WATER QUALITY MANAGEMENT PLAN
VERSION 2.0
Order No. R4-2016-0143

NURSERY GROWERS ASSOCIATION
LOS ANGELES COUNTY
IRRIGATED LANDS GROUP

February 5, 2019

1891 GOODYEAR AVE., SUITE #621 | VENTURA | CA 93003
(855) 682-1802 | www.PacRL.com | License# 1019153

WATER QUALITY MANAGEMENT PLAN
Version 2.0
Order No. R4-2016-0143

February 5, 2019

Prepared by:

Pacific Ridgeline
1891 Goodyear Avenue, Suite 621
Ventura CA 93003
(855) 682-1802

Prepared for:

Nursery Growers Association
Los Angeles County Irrigated Lands Group
Billing Address: 1521 I Street
Sacramento, CA 95814

LIST OF COMMONLY USED ACRONYMS

ABC	ABC Laboratories
ALB	Aquatic Life Benchmark
AMR	Annual Monitoring Report
BMP	Best Management Practice
CCR	California Code of Regulations
COC	Chain of Custody; Constituent of Concern
CWH	Council for Watershed Health
CWIL	Conditional Waiver Irrigated Lands
DDD	Dichlorodiphenyldichloroethane
DDE	Dichlorodiphenyldichloroethylene
DDT	Dichlorodiphenyltrichloroethane
DO	Dissolved Oxygen
DPR	Department of Pesticide Regulations
GPS	Global Positioning System
gal/acre	Gallons per Acre
IPM	Integrated Pest Management
KO_2	Potassium, molecular formulation, fertilizer
LAILG	Los Angeles County Irrigated Lands Group
DWP	Department of Water and Power (Los Angeles)
LARWQCB	Los Angeles Regional Water Quality Control Board
lb/acre	Pounds per Acre
MCL	Maximum Contaminant Level
MDL	Method Detection Limit
mg/L	Milligrams per Liter, parts per million
MRP	Method Reporting Limit
ng/l	Nanograms per Liter, parts per trillion
NGA	Nursery Growers Association
NOI	Notice of Intent
NPK	Nitrogen/Phosphorous/Potassium, fertilizer formulation
NTU	Nephelometric Turbidity Unit
OC	Organochlorinated
OP	Organophosphorus
P_2O_5	Phosphorous, molecular formulation, fertilizer
PacRL	Pacific Ridgeline (consultant)
PBO	Piperonyl Butoxide
PGE	Pacific Gas and Electric
PUR	Pesticide Use Report
QA/QC	Quality Assurance/Quality Control
QAPP	Quality Assurance Project Plan
RLs	Reporting Limits
SCE	Southern California Edison
TDS	Total Dissolved Solids
TIE	Toxic Identification Evaluation
TSS	Total Suspended Solids
TUc	Toxicity Unit
USEPA	United States Environmental Protection Agency
WMA	Watershed Management Area
WQB	Water Quality Benchmarks
WQMP	Water Quality Management Plan

TABLE OF CONTENTS

1.0 INTRODUCTION 1
2.0 BACKGROUND 2
2.1 Program History 2
2.2 Current Sampling Program 2
2.3 Current Events 5
3.0 OPERATIONAL GROUPING 6
3.1 General Methodology 6
3.2 Grouping Results 6
4.0 SUMMARY OF EXISTING CONDITIONS 8
4.1 Summary of Water Quality 8
4.1.1 Water Quality Benchmarks 8
4.1.2 Summary of Water Quality Benchmark Exceedances 12
4.2 Graphical Representations of Water Quality Trends 18
4.3 Summary of Existing Management Practices 30
5.0 ANALYSIS OF EXISTING CONDITIONS 31
5.1 Pesticide, Fertilizer, and Water Use 31
5.2 BMP Implementation – Total LAILG 33
5.2 BMP Implementation – Current Groups 37
6.0 PROPOSED Additional OR UPGRADED BMPS 43
6.1 Nutrients 43
6.2 Legacy Pesticides 44
6.3 Current Pesticides, Copper, and Toxicity 44
6.4 BMP Implementation Schedule 44
7.0 OUTREACH PLAN 45

TABLE OF CONTENTS, continued

TABLES:

Table 1. Sampling Timeline 3
Table 2. List of Constituents for Testing 4
Table 3. Grouping Scores 6
Table 4. Summary of Grouping Results 7
Table 5. Water Quality Benchmarks, General Chemistry 8
Table 6. Water Quality Benchmarks, Pesticides, CWIL 9
Table 7. Water Quality Benchmarks, Pesticides, California Toxics Rule 8
Table 8. Water Quality Benchmarks, Pesticides, Aquatic Life Benchmarks 10
Table 9. Water Quality Benchmarks, Field Monitoring and Toxicity 11
Table 10. Water Quality Exceedances, General Chemistry 12-13
Table 11. Water Quality Exceedances, Pesticides 134-17
Table 12. BMP Questionnaire, Erosion and Sediment Management 34
Table 13. BMP Questionnaire, Nutrient Management 35
Table 14. BMP Questionnaire, Pesticide Management 36
Table 15. BMP Questionnaire, Irrigation Management 36
Table 16. BMP Questionnaire, Non-Production Area Management 37
Table 17. BMP Questionnaire, Groups, Erosion and Sediment Management 38
Table 18. BMP Questionnaire, Groups, Nutrient Management 39
Table 19. BMP Questionnaire, Groups, Pesticide Management 40
Table 20. BMP Questionnaire, Groups, Irrigation Management 41
Table 21. BMP Questionnaire, Groups, Non-Production Area Management 42

TABLE OF CONTENTS, continued

GRAPHS:

Graph 1. Nitrate 19
Graph 2. Total Phosphorus 19
Graph 3. Total Orthophosphate 20
Graph 4. Total Dissolved Solids 20
Graph 5. Total Suspended Solids 21
Graph 6. Sum of Chlordane Derivatives 22
Graph 7. 4,4'-DDT 22
Graph 8. 4,4'-DDD 23
Graph 9. 4,4'-DDE 23
Graph 10. Total Sum of all Detected OC Pesticides 24
Graph 11. Total Sum of all Detected OP Pesticides 25
Graph 12. Total Sum of all Detected OP Pesticides (Zoomed View) 25
Graph 13. Bifenthrin 26
Graph 14. Bifenthrin (Zoomed View) 27
Graph 15. Cyfluthrin 27
Graph 16. Fenpopathrin (Danitol) 28
Graph 17. Fenpopathrin (Danitol) (Zoomed View) 28
Graph 18. Permethrin 29
Graph 19. Total Sum of all Detected Pyrethroids 29
Graph 20. Total Sum of all Detected Pyrethroids (Zoomed View) 30
Graph 21. Fertilizer Application, Groups 32
Graph 22. Pesticide Application, Groups 32
Graph 23. Water Use, Groups 33

APPENDICES:

Appendix A Grower List and Status
Appendix B General Information Questionnaire
Appendix C Raw Data from General Information Questionnaire
Appendix D Fertilizer, Pesticide, and Water Use Pattern Data
Appendix E BMP Questionnaire
Appendix F Raw Data from BMP Questionnaire
Appendix G Minimum BMP Requirements
Appendix H Examples of Individual Site Maps
Appendix I Example of Water Quality Notebook

WATER QUALITY MANAGEMENT PLAN
VERSION 2.0

NURSERY GROWERS ASSOCIATION
LOS ANGELES COUNTY IRRIGATED LANDS GROUP

1.0 INTRODUCTION

The NGA is a non-profit association chartered in the late 1950s. The purpose of NGA is to foster and encourage the growth and development of quality nursery stock and to promote all matters that pertain to the best interests of the wholesale nursery growers. NGA developed the LAILG for compliance with the CWIL, which currently consists of Order #R4-2016-0143. PacRL was contracted by NGA to manage the technical aspect of the LAILG.

The LARWQCB is a State of California Agency that regulates water quality within the coastal watershed of Ventura and Los Angeles Counties under the authorities of the Federal Clean Water Act and State Porter Cologne Water Quality Control Act. The area under the jurisdiction of the LARWQCB is known as the Los Angeles Region.

The LAILG has members within the Dominguez Channel LA/Long Beach Harbors WMA, the Los Angeles River Watershed, the San Gabriel River Watershed, the Santa Monica Bay WMA, and the eastern portion of the Santa Clara River Watershed. All five Watersheds and WMAs have impacted waterbodies that appear on the Federal 303(d) list, and listed contaminants include constituents that could be related to agricultural uses.

Water quality impacts associated with agriculture can be primarily traced to discharges resulting from irrigation or stormwater. These discharges may contain pollutants that have been imported or introduced into the irrigation or stormwater; in addition, irrigation practices can mobilize and or concentrate some pollutants. In order to mitigate these potentially polluted discharges from impacting the beneficial uses of water bodies within the Los Angeles Region, the LARWQCB adopted a CWIL (Order No. R4-2005-0080) on November 3, 2005, as mandated by state law and policy.

On October 7, 2010, the LARWQCB adopted a second CWIL for the Los Angeles Region (Order No. R4-2010-0186). Order R4-2010-0186 was extended for an additional year under Order R4-2015-0202. Order R4-2016-0134, adopted on May 19, 2016, slightly revised the program and extended water quality monitoring throughout the Los Angeles Region for an additional four years.

In each iteration of the CWIL, exceedances are to be dealt with by implementing a WQMP that establishes procedures to reduce or eliminate pollutant loading into receiving waters. Although reported analytical levels of monitoring constituents have trended downward over time, LAILG has reported CWIL exceedances of WQBs throughout the life of the program. This is the second main WQMP update for the program, and still maintains the goal to protect and improve water quality group wide.

2.0 BACKGROUND

2.1 Program History

During the first Waiver period, LAILG collected samples from sixteen sampling locations during two sampling events each dry season and two sampling events each wet season. The program existed in this state for the entirety of the 2007 and 2008 monitoring years, and a working WQMP was submitted to the LARWQCB on July 8, 2009. The LAILG placed the program on hold at this time due to financial constraints from growers abandoning the program and a lack of enforcement by the LARWQCB. A discussion of the suspension of the LAILG is included in a letter from the LAILG to the LARWQCB dated August 12, 2009.

LAILG reinstated the program briefly before the new Waiver, and one round of reduced sampling occurred in March of 2011. Following the release of the second Waiver, LAILG prepared a revised MRP and QAPP to address updated requirements. The new MRP presented a reduced sampling schedule in order to offset costs associated with the lack of growers enrolling in the Waiver program.

Water quality monitoring data collected during each Waiver period exceeded applicable Water Quality Benchmarks and necessitated the generation of a WQMP. LAILG prepared a Water *Quality Management Plan, Version 1.1*, dated July 26, 2013, which outlined steps LAILG would take to implement, track, and evaluate additional BMPs throughout the group. Updates to the original plan were submitted on August 21, 2015 and May 10, 2017 that outlined progress towards the original goals of the WQMP goals.

2.2 Current Sampling Program

As of December 2018, the LAILG is comprised of 315 sites and an estimated 1,655 irrigated acres. A regional map showing sampling locations, group boundaries, and all growers currently associated with the LAILG is presented as Figures 1.0-1.5.

LAILG has been operating under the MRP developed for the previous CWIL during the current waiver period. LAILG has continued to operate under the basic parameters of the MRP and WQMP developed for Order R4-2010-0186, with the goal of gathering enough information to properly apply the WQMP methodology to develop a new MRP for Order R4-2016-0134. During this interim sampling period, LAILG focused sampling efforts to address locations where previous samples had been collected and WQO exceedances had been observed. Following the approval of this document, LAILG will develop a new MRP that is representative of the new groups outlined in this WQMP.

A total of 90 samples have been collected by LAILG from the beginning of the program through to the most recent AMR. The majority of the samples were collected during the first two years of the CWIL, prior to the suspension of the monitoring group. Samples were primarily from storm water runoff during the wet season; irrigated runoff from the dry season has not been encountered since 2008. This is in part due to a concerted effort by LAILG to educate growers on field conditions that were observed during sampling events, to eliminate dry season runoff. A summarized history of collected samples is presented on Table 1.

Table 1. Sampling Timeline

	CWIL Order # R4-2005-0080												Total
	YEAR 1 [1]				YEAR 2 [2]				YEAR 3		YEAR 4		
	Dry Season		Wet Season		Dry Season		Wet Season		Dry Season	Wet Season	Dry Season	Wet Season	
	Event #1	Event #2	Event #1	Event #2	Event #1	Event #2	Event #1	Event #2	Event #1	Event #1	Event #1	Event #1	
Samples Collected	5	3	14	8	2	1	8	11	0	ns*	0	ns*	52
Sites Visited	16	16	16	16	14	14	18	18	18	N/A	18	N/A	164

1 Wet Season sampling events took place over five storms due to localized rain patterns and a general lack of uniform storm intensity and duration.

2 Wet Season sampling events took place during two storm days where all sites were visited.

	CWIL Order # R4-2010-0186																					Total
	Interim Sampling Event [3]	YEAR 1				YEAR 2				YEAR 3				YEAR 4				YEAR 5				
		Dry Season		Wet Season		Dry Season		Wet Season		Dry Season		Wet Season		Dry Season		Wet Season		Dry Season		Wet Season		
	March 2011	Event #1	Event #2	Event #1	Event #2	Event #1	Event #2	Event #1	Event #2	Event #1	Event #2	Event #1	Event #2	Event #1	Event #2	Event #1	Event #2	Event #1	Event #2	Event #1	Event #2	
Samples Collected	4	0	0	4	4	0	0	0	0	0	0	5	0	0	0	2	1	0	0	2	0	22
Sites Visited	4	5	5	5	5	5	5	na	na	5	5	5	na	5	5	5	5	5	5	5	na	84

3 The previous CWIL (Order R4-2005-0080) was replaced on October 7, 2010 with the adoption of a new Waiver (Order R4-2010-0186). As a good faith measure, the LAILG conducted a sampling event during the wet season between the execution of the new CWIL and the required submittal date of an MRP on April 7, 2011.

	CWIL Order # R4-2016-0143										Total
	YEAR 1[4]				YEAR 2[4]				YEAR 3[4]		
	Dry Season		Wet Season		Dry Season		Wet Season		Dry Season		
	Event #1	Event #2	Event #1	Event #2	Event #1	Event #2	Event #1	Event #2	Event #1	Event #2	
Samples Collected	0	0	3	5	0	0	4	4	0	0	16
Sites Visited	5	5	5	5	5	5	5	5	5	5	50

4 Sites were sampled in the interim based on the MRP from CWIL Order R4-2010-0186.

LAILG analyzes for the constituents listed on Table 2.

Table 2. List of Constituents for Testing

CONSTITUENT	UNITS	FIELD/LABORATORY TEST
Flow	Cubic feet per second	Field
pH	pH units	Field
Temperature	°F	Field
Dissolved Oxygen	mg/L	Field
Turbidity	NTU	Field
Total Dissolved Solids	mg/L	Laboratory
Total Suspended Solids	mg/L	Laboratory
Hardness (as $CaCO_3$)	mg/L	Laboratory
Chloride	mg/L	Laboratory
Ammonia	mg/L	Laboratory
Nitrate-Nitrogen	mg/L	Laboratory
Phosphate	mg/L	Laboratory
Sulfate	mg/L	Laboratory
Total Copper	ng/L	Laboratory
Organophosphate Suite[1]	ng/L	Laboratory
Organochlorines Suite[2]	ng/L	Laboratory
Toxaphene	ng/L	Laboratory
Pyrethroids	ng/L	Laboratory
Toxicity	TU_c[3]	Laboratory
E. Coli	MPN/100mL	Laboratory
Trash	Observations	Field

[1] Organophosphate Suite: Bolstar, Chlorpyrifos, Demeton, Diazinon, Dichlorvos, Dimethoate, Disulfoton, Ethoprop, Fenchlorophos, Fensulfothion, Fenthion, Malathion, Merphos, Methyl Parathion, Mevinphos, Phorate, Tetrachlorvinphos, Tokuthion, Trichloronate.

[2] Organochlorine Suite: 2.4' - DDD, 2,4' - DDE, 2,4' DDT, 4,4' -DDD, 4,4' -DDE, 4,4' -DDT, Aldrin, BHC-alpha, BHC-beta, BHC-delta, BHC-gamma, Chlordane-alpha, Chlordane-gamma, Dieldrin, Endosulfan sufate, Endosulfan-I, Endosulfan-II, Endrin, Endrin Aldehyde, Endrin Ketone.

[3] Chronic Toxic Unit is the reciprocal of the sample concentration that caused no observable effect on the test organism by the end of a chronic toxicity test.

mg/l milligrams per liter
ng/L nanograms per liter
°F degrees Fahrenheit
TUc chronic toxic unit
NTU nephalitic turbidity units

2.3 Current Events

Results from group wide sampling are reported to the LARWQCB on a yearly basis. As reported in previous AMRs, a number of water quality benchmarks established by the CWIL and other regulatory programs (i.e. Aquatic Life Benchmarks) have been exceeded during the program at multiple sampling locations, which mandated the development of a WQMP.

In order to increase the overall response rate throughout the group, the LAILG has sorted growers into various levels of compliance for reporting to the LARWQCB. The grower list was broken into the following four categories: Compliant, Out of Compliance, Not Enrolled, and Closed-Out of Business. Growers that have reported all the information required by the WQMP and are up to date with LAILG dues are listed as Compliant; growers that are still enrolled in the group but are missing some component of the WQMP or are not up to date with LAILG dues are listed as Out of Compliance; growers who have been non-responsive to the LAILG are listed as Not Enrolled; and grower facilities that have been closed for various reasons are listed as Closed-Out of Business. Included in the Out of Compliance list are the specific group requirements that have yet to be met. The LAILG is providing this information to the LARWQCB so that they may assist with outreach and potential regulatory actions to non-responsive growers in order to make the WQMP a viable document. The current grower list and status within the group is included in Appendix A.

3.0 OPERATIONAL GROUPING

3.1 General Methodology

LAILG uses grower information to evaluate the potential impact of facilities based on their operational practices, including how much material (fertilizer, pesticides, irrigation water, etc.) members used on a per acre basis. The general hypothesis of the LAILG is that larger operations, based on sales, total company size, and shipping patterns, will show more intense fertilizer and pesticide use patterns, corresponding to an increased risk of contaminants leaving the property.

In order to determine these operational practices, LAILG has submitted a General Questionnaire to each grower. The questionnaire requested the following information: gross sales for an operator, company-wide; crop type; total irrigated acreage operated by company, including acreage both inside and outside LA County; shipping patterns; total fertilizer use and formulation, per parcel per year; total pesticide/herbicide/fungicide applications, per parcel per year; irrigation use per year; fertilizer application practices; and, irrigation practices. A copy of the general information questionnaire is included in Appendix B.

Utilizing the information gathered in the General Questionnaire, LAILG applies the matrix in Table 3 to sort all growers into the following groups: large operation, medium operation, small operation, and micro operation. A separate vineyard category may be added in the future.

Table 3. Grouping Scores

	Total Operating Acres (irrigated)		Gross Revenue		Shipping Reach
0	< 5 Acres	0	≤ $50k		(cumulative)
2	5 ≤ Acres < 10	2	$50k < $ ≤ $200k	1	Intra company
4	10 ≤ Acres < 25	4	$200k < $ ≤ $1M	1	Northern California
6	25 ≤ Acres < 100	6	$1M < $ ≤ $5M	1	Interstate
8	Acres ≥ 100	8	$ > 5M		

Growers that scored a 11 to 19 are considered large operations, growers that scored 6 to 10 are considered medium operations, growers that scored a 1 to 5 are considered small operations, and growers that scored a 0 are considered a micro operation.

3.2 Grouping Results

At this time, a total of 153 out of the 265 individual growers (57.7%) and 193 of the 315 facilities (61.3%), which represent 1235 of the 1,655 acers (74.7%) enrolled in the program have answered the General Questionnaire and were able to be grouped for this report. The current grouping status for members that have submitted sufficient data is summarized in Table 4, and the raw data is included in Appendix C. Information related to gross revenue and shipping reach are kept secret for members privacy. The current status of all members of the group, including gaps in current information, is presented on the growers list in Appendix A.

Table 4. Summary of Grouping Results

Group	# Operators Grouped	# Facilities Grouped	Acres Represented	% of Grouped Operators	% of Grouped Facilities
LARGE	21	43	451.27	13.7%	22.3%
MEDIUM	30	45	437.94	19.6%	23.3%
SMALL	73	75	297.29	47.7%	38.9%
MICRO	29	30	43.41	19.0%	15.5%
Total Grouped	153	193	1229.91		
Total Enrolled	265	315	1654.91		
% of Total Grouped	57.7%	61.3%	74.3%		

Each group will ultimately have sampling locations chosen as representative for all members in that group. The grouping and associated sampling locations will be included in a new MRP for the LAILG. The new MRP will be developed following the approval of this WQMP.

4.0 SUMMARY OF EXISTING CONDITIONS

The following is an update of findings originally presented in the *Water Quality Management Plan*, *Version 1.1*, dated July 26, 2013. For detailed discussions, please refer to the original WQMP.

4.1 Summary of Water Quality

4.1.1 Water Quality Benchmarks

The following tables present water quality benchmarks that apply to this program for the sites that are currently being sampled. They are derived from language included in the Waiver, along with the Water Quality Control Plan Los Angeles Region (Basin Plan) objectives, California Toxics Rule benchmarks, USEPA ALB guidelines, and CCR Title 22 maximum contamination levels for municipal water (organic chemicals).

Table 5. Water Quality Benchmarks, General Chemistry

Watershed/stream reach	NGA Site #	Ammonia	TDS	Sulfate	Chloride	Nitrogen	TSS	Copper (µg/L)	Phosphate
Los Angeles River:									
Above Figueroa St.	19, 184	a)	950	300	150	8	—	$CCC=0.960e^{[(0.8545(\ln(hardness)))+(-1.702)]}$	—
Rio Hondo above Santa Ana Freeway	125, 158	a)	750	300	150	8	—	$CCC=0.960e^{[(0.8545(\ln(hardness)))+(-1.702)]}$	—
Pacoima Wash above Pacoima spreading grounds	178	a)	250	30	10	MUN	—	$CCC=0.960e^{[(0.8545(\ln(hardness)))+(-1.702)]}$	—
San Gabriel River:									
Between Firestone Blvd. and San Gabriel River Estuary	168	a)	MUN				—	$CCC=0.960e^{[(0.8545(\ln(hardness)))+(-1.702)]}$	—
Between Morris Dam and Ramona Blvd.	150, 202	a)	450	100	100	8	—	$CCC=0.960e^{[(0.8545(\ln(hardness)))+(-1.702)]}$	—
Dominguez Channel	4	a)	MUN				—	$CCC=0.960e^{[(0.8545(\ln(hardness)))+(-1.702)]}$	—
Santa Monica Bay	176	a)	MUN				—	$CCC=0.960e^{[(0.8545(\ln(hardness)))+(-1.702)]}$	—
USEPA Municipal Drinking Water Standards		a)	500	250	400	10	—	1.3 (mg/L)	—

* All limits are recorded for milligrams per liter (mg/L)

a) Limit varies, see Water Quality Control Plan, Los Angeles Region

MUN No site specific objectives have been established. Objectives are based on USEPA guidelines for municipal drinking water standards.

— No numeric benchmarks, water quality benchmarks shall be based on the surface water and groundwater basin objectives currently contained in the Water Quality Control Plan Los Angeles Region (Basin Plan) or other applicable water quality standards established for the Los Angeles Region.

Table 6. Water Quality Benchmarks, Pesticides, CWIL

CONSTITUENT	UNITS	WATER QUALITY BENCHMARK
Chlordane	µg/L	0.00059
4,4' - DDT	µg/L	0.00059
4,4' - DDD	µg/L	0.00084
DDE	µg/L	0.00059
Dieldrin	µg/L	0.00014
Toxaphene	µg/L	0.00075
Chlorpyrifos	µg/L	0.025
Diazinon	µg/L	0.10
µg/L micrograms per liter		

Table 7. Water Quality Benchmarks, Pesticides, California Toxics Rule

C O N S T I T U E N T	UNITS	WATER QUALITY BENCHMARK Human Health (30-day Average) Drinking Water Sources (consumption of water and aquatic organisms)
Aldrin	ug/L	0.00013
alpha-BHC	ug/L	0.0039
beta-BHC	ug/L	0.014
gamma-BHC (Lindane)	ug/L	0.019
Endosulfan and derivatives	ug/L	110
Endrin	ug/L	0.76
Endrin aldehyde	ug/L	0.76
Heptachlor	ug/L	0.00021
Heptachlor epoxide	ug/L	0.0001

Table 8. Water Quality Benchmarks, Pesticides, Aquatic Life Benchmarks

OPP Aquatic Life Benchmarks (µg / L) (Freshwater)

Pesticides	Footnote	CAS Number	Fish		Invertebrates		Nonvascular Plants	Vascular Plants	Office of Water Aquatic Life Criteria	
			Acute 1	Chronic 2	Acute 3	Chronic 4	Acute 5	Acute 6	Maximum Concentration (CMC)	Continuous Concentration (CCC)
OP Pesticides										
Azinphos Methyl	9	86-50-0	0.18	0.44	0.08	0.25	—	—	—	—
Chlorpyrifos		2921-88-2	0.90	0.57	0.05	0.04	140	—		
Coumaphos	10	56-72-4	170	11.7	0.037	0.0337	—	166	—	—
Dichlovos (DDVP)		62-73-7	91.5	5.2	0.035	0.0058	14,000	—	0.083	0.041
Dimethoate	9	60-51-5	3100	430	21.5	0.5	20,000	>92,600	—	—
Disulfoton	9	298-04-4	19.5	3	1.95	0.01	—	—	—	—
Ethoprop		13194-48-4	150	24	22	0.8	8,400	—	—	—
Fenthion	8	55-38-9	415	7.5	2.6	0.013	400	> 2,800	—	—
Malathion		121-75-5	2.05	8.6	0.049	0.060	2,400	24,000	—	0.1
Methyl Parathion	13	298-00-0	925	< 10	0.485	0.25	15,000	18,000	—	—
Naled		300-76-5	46	2.9	0.07	0.045	25	> 1,800	—	—
Phorate	8	298-02-2	1.175	0.34	0.3	0.21	> 1,300	—	—	—
Pyrethroid Pesticides										
Allethrin		584-79-2	3.9	—	1.05	—	—	—	—	—
Bifenthrin		82657-04-3	0.075	0.04	0.8	0.0013	—	—	—	—
Cyfluthrin		68359-37-5	0.034	0.01	0.0125	0.0074	>181	—	—	—
Cypermethrin		52315-07-8	0.195	0.14	0.21	0.069	—	—	—	—
Fenpropathrin (Danitol)		64257-84-7	1.1	0.06	0.265	0.064	—	—	—	—
Deltamethrin		52918-63-5	0.29	0.017	0.055	0.0041	—	—	—	—
Esfenvalerate	9	66230-04-4	0.035	0.035	0.025	0.017	—	—	—	—
Lambda-cyhalothrin		91465-08-6	0.039	0.031	0.0035	0.002	> 310	—	—	—
Pendimethalin		40487-42-1	69	6.3	140	14.5	5.2	12.5	—	—
Permethrin	16	52645-53-1	0.395	0.0515	0.0195	0.0014	68	—	—	—
Prallethrin		23031-36-9	6	3	3.1	0.65	—	>1.324	—	—
Sumithrin		26002-80-2	7.9	1.1	2.2	0.47	—	—	—	—
Tefluthrin		79538-32-2	0.03	0.004	0.035	0.008	—	—	—	—

Limits Reported in ug/L

[8] Because the underlying toxicity value is a "greater-than" value (such as >265,000), this benchmark may overestimate toxicity.

[9] The chronic benchmark is based on the acute toxicity value (which was lower than the lowest available chronic toxicity value), and therefore may underestimate chronic

[10] Although the underlying acute toxicity value is greater than or equal to the chronic toxicity value, the acute benchmark is lower than the chronic benchmark because acute and chronic toxicity values were multiplied by LOC values of 0.5 and 1, respectively.

[13] Because the underlying toxicity value is a "less-than" value (such as <1,500), this benchmark may underestimate toxicity.

[16] Toxicity values and benchmarks apply to permethrin. If monitoring data represent only the *cis* isomer of permethrin in water, comparison with benchmarks may underestimate potential toxicity.

Table 9. Water Quality Benchmarks, Field Monitoring and Toxicity

Constituent	Narrative Objective	Applicable Benchmarks
pH	The pH of inland surface water shall not be depressed below 6.5 or raised above 8.5 as a result of waste discharges. Ambient pH levels shall not be changed by more than 0.5 pH units from natural conditions as a result of waste discharges.	$6.5 \leq pH \leq 8.5$ Changes to ambient receiving water conditions are not assessed; "ambient" or "natural" conditions have not been established
Temperature	For water designated WARM, water temperature shall not be altered by more than 5°F above natural temperature. At no time shall WARM-designated waters be raised above 80°F as a result of water discharge	WARM: ≤ 80°F Changes to ambient receiving water conditions are not assessed; "ambient" or "natural" conditions have not been established
	For waters designated as COLD, water temperature shall not be altered by more than 5°F above the natural temperature.	COLD: No numeric benchmark. Changes to ambient receiving water conditions are not assessed; "ambient" or "natural" conditions have not been established.
Dissolved Oxygen	No single dissolved oxygen determination shall be less than 5 mg/L, except when natural conditions cause lesser concentrations.	≥ 5 mg/L
	The dissolved oxygen content of all surface waters designated as WARM shall not be depressed below 5 mg/L as a result of waste discharge.	WARM: ≥ 5 mg/L
	The dissolved oxygen content of all surface waters designated as COLD and SPWN shall not be depressed below 7 mg/L as a result of waste discharge.	COLD, SPWN: ≥ 7 mg/L
Turbidity	Waters shall be free of changes in turbidity that cause nuisance or adversely affect beneficial uses. Increases in natural turbidity attribute to controllable water quality factors shall not exceed the following limits: Where natural turbidity is between 0 and 50 NTU, increases shall not exceed 20%. Where natural turbidity is greater than 50 NTU, increases shall not exceed 10%.	No Numeric benchmarks. Changes to ambient receiving water conditions are not assessed; "ambient" or "natural" conditions have not been established.
Toxicity	All waters shall be free of toxic substances in concentrations that are toxic to, or that produce detrimental physiological responses in human, plant, animal or aquatic life. There shall be no chronic toxicity in ambient waters outside mixing zones.	≤ 1.0 TUc[3]
Biostimulator Substances	Waters shall not contain biostimulator substances in concentrations that promote aquatic growth to the extent that such growth causes nuisance or adversely affect beneficial uses.	No Numeric benchmarks. Nutrients listed on Table X.
Total Suspended Solids (TSS)	Wastes shall not contain suspended material in concentrations that cause nuisance or adversely affect beneficial uses.	No numeric benchmarks.

4.1.2 Summary of Water Quality Benchmark Exceedances

Although reported analytical levels of monitoring constituents have trended downward over time, LAILG has exceeded water quality benchmarks, as established in Section 3.1.1, throughout the life of the program. For the purpose of analysis, benchmarks are broken into four (4) general groups: general chemistry (including nutrients), pesticides, toxicity, and field monitoring. The following tables and paragraphs summarize exceedances up until the most recent Annual Monitoring Report, dated January 31, 2019.

Table 10. Water Quality Exceedances, General Chemistry

Constituent	CWIL Order # R4-2005-0080												Total	% of samples
	YEAR 1				YEAR 2				YEAR 3		YEAR 4			
	Dry Season		Wet Season		Dry Season		Wet Season		Dry Season	Wet Season	Dry Season	Wet Season		
	Event #1	Event #2	Event #1	Event #2	Event #1	Event #2	Event #1	Event #2	Event #1	Event #1	Event #1	Event #1		
Ammonia	1	1	0	1	0	0	1	0	ns	ns	ns	ns	4	7.7%
TDS	4	3	5	2	1	0	2	2	ns	ns	ns	ns	19	36.5%
Sulfate	0	0	1	1	0	0	2	2	ns	ns	ns	ns	6	11.5%
Chloride	1	0	2	1	0	0	0	1	ns	ns	ns	ns	5	9.6%
Nitrogen	3	3	7	2	2	1	4	8	ns	ns	ns	ns	30	57.7%
Total Number of Exceedances	**9**	**7**	**15**	**7**	**3**	**1**	**9**	**13**	**ns**	**ns**	**ns**	**ns**	**64**	
Average # of Exceedances per sample	1.80	2.33	1.07	0.88	1.50	1.00	1.13	1.18	ns	ns	ns	ns	1.23	
Number of Samples Collected	**5**	**3**	**14**	**8**	**2**	**1**	**8**	**11**	**ns**	**ns**	**ns**	**ns**	**52**	

ns Program suspended, no sample collected

Constituents	CWIL Order # R4-2010-0186																			Total	% of samples
	Interim Sampling	YEAR 1				YEAR 2			YEAR 3			YEAR 4				YEAR 5					
		Dry Season		Wet Season		Dry Season		Wet Season	Dry Season		Wet Season	Dry Season		Wet Season		Dry Season		Wet Season			
	March 2011	Event #1	Event #2	Event #1	Event #2	Event #1	Event #2	Event #1	Event #1	Event #2	Event #1	Event #1	Event #2	Event #1	Event #2	Event #1	Event #2	Event #1			
Ammonia	0	--	--	0	0	--	--	--	--	--	0	--	--	0	0	--	--	0		0	0.0%
TDS	3	--	--	1	1	--	--	--	--	--	2	--	--	1	0	--	--	0		8	36.4%
Sulfate	0	--	--	1	1	--	--	--	--	--	1	--	--	1	0	--	--	0		4	18.2%
Chloride	0	--	--	0	0	--	--	--	--	--	1	--	--	0	0	--	--	0		1	4.5%
Nitrogen	2	--	--	2	1	--	--	--	--	--	3	--	--	1	1	--	--	1		11	50.0%
Total Number of Exceedances	**5**	**0**	**0**	**4**	**3**	**0**	**0**	**0**	**0**	**0**	**7**	**0**	**0**	**3**	**1**	**0**	**0**	**1**		**24**	
Average # of Exceedances per sample	1.25	--	--	1.00	0.75	--	--	--	--	--	1.40	--	--	1.50	1.00	--	--	0.50		1.09	
Number of Samples Collected	**4**	**0**	**0**	**4**	**4**	**0**	**0**	**0**	**0**	**0**	**5**	**0**	**0**	**2**	**1**	**0**	**0**	**2**		**22**	

-- No sample collected

Table 10, cont.. Water Quality Exceedances, General Chemistry

Constituents	CWIL Order # R4-2016-0143										Total	% of samples
	YEAR 1, Interim				YEAR 2, Interim				YEAR 3, Interim			
	Dry Season		Wet Season		Dry Season		Wet Season		Dry Season			
	Event #1	Event #2	Event #1	Event #2	Event #1	Event #2	Event #1	Event #2	Event #1	Event #2		
Ammonia			0	0			0	0			0	0.0%
TDS			0	1			2	1			4	25.0%
Sulfate			0	1			1	0			2	12.5%
Chloride			0	1			1	0			2	12.5%
Nitrogen			1	1			0	2			4	25.0%
Total Number of Exceedances	**0**	**0**	**1**	**4**	**0**	**0**	**4**	**3**	**0**	**0**	**12**	
Average # of Exceedances per sample	--	--	0.33	0.80	--	--	1.00	0.75	--	--	0.75	
Number of Samples Collected	**0**	**0**	**3**	**5**	**0**	**0**	**4**	**4**	**0**	**0**	**16**	

Constituents	Totals, all Orders		Total	% of samples
	Dry Season	Wet Season		
Ammonia	2	2	4	4.4%
TDS	8	23	31	34.4%
Sulfate	0	12	12	13.3%
Chloride	1	7	8	8.9%
Nitrogen	9	36	45	50.0%
Total Number of Exceedances	**20.00**	**80.00**	**100**	
Average # of Exceedances per sample	1.82	1.01	1.11	
Number of Samples Collected	**11**	**79**	**90**	

Table 11. Water Quality Exceedances, Pesticides

Constituent	CWIL Order # R4-2005-0080												Total	% of samples
	YEAR 1				YEAR 2				YEAR 3		YEAR 4			
	Dry Season		Wet Season		Dry Season		Wet Season		Dry Season	Wet Season	Dry Season	Wet Season		
	Event #1	Event #2	Event #1	Event #2	Event #1	Event #2	Event #1	Event #2	Event #1	Event #1	Event #1	Event #1		
Waiver Limitations														
OC Pesticides														
Chlordane	1	0	6	1	2	1	4	3	ns	ns	ns	ns	18	34.62%
4,4' DDT	2	2	2	1	0	0	0	0	ns	ns	ns	ns	7	13.46%
4,4' DDD	2	2	2	1	0	0	0	2	ns	ns	ns	ns	9	17.31%
4,4' DDE	2	1	5	2	0	1	2	4	ns	ns	ns	ns	17	32.69%
Dieldrin	0	0	0	0	0	0	0	0	ns	ns	ns	ns	0	0.00%
Toxaphene	0	0	0	0	0	0	0	1	ns	ns	ns	ns	1	1.92%
Waiver, OC Pesticide # of Exceedances	**7**	**5**	**15**	**5**	**2**	**2**	**6**	**10**	**0**	**0**	**0**	**0**	**52**	
OP Pesticides														
Chlorpyrifos	0	0	2	1	0	0	1	3	ns	ns	ns	ns	7	13.46%
Diazinon	0	0	2	1	1	0	0	1	ns	ns	ns	ns	5	9.62%
Waiver, OP Pesticide # of Exceedances	**0**	**0**	**4**	**2**	**1**	**0**	**1**	**4**	**0**	**0**	**0**	**0**	**12**	
Aquatic Life Guidelines														
OP Pesticides														
Malathion	0	0	1	1	1	0	0	2	ns	ns	ns	ns	5	9.62%
ALB, OP Pesticide # of Exceedances	**0**	**0**	**1**	**1**	**1**	**0**	**0**	**2**	**0**	**0**	**0**	**0**	**5**	
Pyrethroid Pesticides														
Bifenthrin	1	2	4	0	0	0	2	3	ns	ns	ns	ns	12	23.08%
Cyfluthrin	2	1	4	2	0	0	5	4	ns	ns	ns	ns	18	34.62%
Fenpropathrin (Danitol)	1	0	3	2	1	0	2	2	ns	ns	ns	ns	11	21.15%
Fluvalinate	0	1	0	0	1	0	2	3	ns	ns	ns	ns	7	13.46%
Deltamethrin	0	0	2	2	1	0	0	2	ns	ns	ns	ns	7	13.46%
Lambda-cyhalothrin	1	0	1	1	1	0	6	2	ns	ns	ns	ns	12	23.08%
Permethrin	1	1	4	0	1	0	3	4	ns	ns	ns	ns	14	26.92%
ALB, Pyrethroid Pesticide # of Exceedances	**6**	**5**	**18**	**7**	**5**	**0**	**20**	**20**	**0**	**0**	**0**	**0**	**81**	

Total Number of Exceedances	**13**	**10**	**38**	**15**	**9**	**2**	**27**	**36**	**ns**	**ns**	**ns**	**ns**	**150**
Average # of Exceedances per sample	2.60	3.33	2.71	1.88	4.50	2.00	3.38	3.27	ns	ns	ns	ns	2.88
Number of Samples Collected	**5**	**3**	**14**	**8**	**2**	**1**	**8**	**11**	**ns**	**ns**	**ns**	**ns**	**52**

ns Program suspended, no sample collected

Table 11, cont. Water Quality Exceedances, Pesticides

Constituents	CWIL Order # R4-2010-0186																		Total	% of samples
	Interim Sampling	YEAR 1				YEAR 2			YEAR 3			YEAR 4				YEAR 5				
		Dry Season		Wet Season		Dry Season		Wet Season	Dry Season		Wet Season	Dry Season		Wet Season		Dry Season		Wet Season		
	March 2011	Event #1	Event #2	Event #1	Event #2	Event #1	Event #2	Event #1	Event #1	Event #2	Event #1	Event #1	Event #2	Event #1	Event #2	Event #1	Event #2	Event #1		
Waiver Limitations																				
OC Pesticides																				
Chlordane	1			0	0						0			0	0			0	1	4.55%
4,4' DDT	1			0	0						0			0	0			0	1	4.55%
4,4' DDD	0			0	0						0			0	0			0	0	0.00%
4,4' DDE	1			1	1						0			0	0			0	3	13.64%
Dieldrin	1			0	0						0			0	0			0	1	4.55%
Toxaphene	0			0	0						0			0	0			0	0	0.00%
Waiver, OC Pesticide # of Exceedances	**4**	**0**	**0**	**1**	**1**	**0**	**0**	**0**	**0**	**0**	**0**	**0**	**0**	**0**	**0**	**0**	**0**	**0**	**6**	
OP Pesticides																				
Chlorpyrifos	3			0	1						1			0	0			0	5	22.73%
Diazinon	1			0	0						0			0	0			0	1	4.55%
Waiver, OP Pesticide # of Exceedances	**4**	**0**	**0**	**0**	**1**	**0**	**0**	**0**	**0**	**0**	**1**	**0**	**0**	**0**	**0**	**0**	**0**	**0**	**6**	
Aquatic Life Guidelines																				
OP Pesticides																				
Malathion	1			0	1						0			0	0			0	2	9.09%
ALB, OP Pesticide # of Exceedances	**1**	**0**	**0**	**0**	**1**	**0**	**0**	**0**	**0**	**0**	**0**	**0**	**0**	**0**	**0**	**0**	**0**	**0**	**2**	
Pyrethroid Pesticides																				
Bifenthrin	0			0	0						1			1	0			0	2	9.09%
Cyfluthrin	0			0	0						1			0	0			0	1	4.55%
Cypermethrin	0			0	0						0			0	0			0	0	0.00%
Fenpropathrin (Danitol)											0			1	0			0	1	4.55%
Deltamethrin	0			1	0						0			0	0			0	1	4.55%
Lambda-cyhalothrin	0			0	0						0			0	0			0	0	0.00%
Permethrin	2			0	1						1			1	0			0	5	22.73%
ALB, Pyrethroid Pesticide # of Exceedances	**2**	**0**	**0**	**1**	**1**	**0**	**0**	**0**	**0**	**0**	**3**	**0**	**0**	**3**	**0**	**0**	**0**	**0**	**10**	
Total # of Exceedances	**11**	**0**	**0**	**2**	**4**	**0**	**0**	**0**	**0**	**0**	**4**	**0**	**0**	**3**	**0**	**0**	**0**	**0**	**24**	
Average # of Exceedances per sample	2.75	--	--	0.50	1.00	--	--	--	--	--	0.80	--	--	1.50	0.00	--	--	0.00	1.09	
Number of Samples Collected	**4**	**0**	**0**	**4**	**4**	**0**	**0**	**0**	**0**	**0**	**5**	**0**	**0**	**2**	**1**	**0**	**0**	**2**	**22**	

Table 11, cont. Water Quality Exceedances Pesticides,

Constituents	CWIL Order # R4-2016-0143										Total	% of samples
	YEAR 1, Interim				YEAR 2, Interim				YEAR 3, Interim			
	Dry Season		Wet Season		Dry Season		Wet Season		Dry Season			
	Event #1	Event #2	Event #1	Event #2	Event #1	Event #2	Event #1	Event #2	Event #1	Event #2		
Waiver Limitations												
OC Pesticides												
Chlordane			0	0			0	0			0	0.00%
4,4' DDT			0	0			0	0			0	0.00%
4,4' DDD			0	0			0	0			0	0.00%
4,4' DDE			0	0			0	0			0	0.00%
Dieldrin			0	0			0	0			0	0.00%
Toxaphene			0	0			0	0			0	0.00%
Waiver, OC Pesticide # of Exceedances	**0**	**0**	**0**	**0**	**0**	**0**	**0**	**0**	**0**	**0**	**0**	
OP Pesticides												
Chlorpyrifos			0	0			0	1			1	6.25%
Diazinon			0	0			0	0			0	0.00%
Waiver, OP Pesticide # of Exceedances	**0**	**0**	**0**	**0**	**0**	**0**	**0**	**1**	**0**	**0**	**1**	
Aquatic Life Guidelines												
OP Pesticides												
Malathion			0	0			1	1			2	12.50%
ALB, OP Pesticide # of Exceedances	**0**	**0**	**0**	**0**	**0**	**0**	**1**	**0**	**0**	**0**	**2**	
Pyrethroid Pesticides												
Bifenthrin			0	2			0	0			2	12.50%
Cyfluthrin			0	1			0	0			1	6.25%
Cypermethrin			0	0			0	0			0	0.00%
Fenpropathrin (Danitol)			0	1			0	0			1	6.25%
Deltamethrin			0	0			0	0			0	0.00%
Lambda-cyhalothrin			0	0			0	0			0	0.00%
Permethrin			0	1			1	0			2	12.50%
ALB, Pyrethroid Pesticide # of Exceedances	**0**	**0**	**0**	**5**	**0**	**0**	**1**	**0**	**0**	**0**	**6**	
Total # of Exceedances	**0**	**0**	**0**	**5**	**0**	**0**	**2**	**2**	**0**	**0**	**9**	
Average # of Exceedances per sample			0.00	1.00			0.50	0.50			0.56	
Number of Samples Collected	**0**	**0**	**3**	**5**	**0**	**0**	**4**	**4**	**0**	**0**	**16**	

ni Not included in laboratory analytical suite during this Waiver period

Table 11, cont. Water Quality Exceedances, Pesticides

Constituents	Totals, all Orders		Total	% of samples
	Dry Season	Wet Season		
Waiver Limitations				
OC Pesticides				
Chlordane	4	15	19	21.11%
4,4' DDT	4	4	8	8.89%
4,4' DDD	4	5	9	10.00%
4,4' DDE	4	16	20	22.22%
Dieldrin	0	1	1	1.11%
Toxaphene	0	1	1	1.11%
Waiver, OC Pesticide # of Exceedances	**16**	**42**	**58**	
OP Pesticides				
Chlorpyrifos	0	13	13	14.44%
Diazinon	1	5	6	6.67%
Waiver, OP Pesticide # of Exceedances	**1**	**18**	**19**	
Aquatic Life Guidelines				
OP Pesticides				
Malathion	1	8	9	10.00%
ALB, OP Pesticide # of Exceedances	**1**	**8**	**9**	
Pyrethroid Pesticides				
Bifenthrin	3	13	16	17.78%
Cyfluthrin	3	17	20	22.22%
Cypermethrin	2	9	11	12.22%
Fenpropathrin (Danitol)	2	7	9	10.00%
Deltamethrin	1	7	8	8.89%
Lambda-cyhalothrin	2	10	12	13.33%
Permethrin	3	18	21	23.33%
ALB, Pyrethroid Pesticide # of Exceedances	**16**	**81**	**97**	

Total # of Exceedances	**34**	**149**	**183**
Average # of Exceedances per sample	3.09	1.89	2.03
Number of Samples Collected	**11**	**79**	**90**

ni Not included in laboratory analytical suite during this Waiver period

Toxicity

A total of 16 TIEs have been conducted throughout the life of the program. Seven of the TIEs did not show a significant observed toxicity effect in follow up testing. TIE results indicated a variety of reasons for toxicity, including non-polar organic compounds, particulate-bound toxicants, volatile compounds, organophosphates, particulate bound toxicants, metals, and a combination of the previously listed toxicants. To date, results from TIE testing have not provided significant evidence of a prevailing issue across sites, and does not appear to correlate strongly with laboratory analytical results.

Field Monitoring Results

Field monitoring readings have not exceed Basin Plan objectives.

4.2 Graphical Representations of Water Quality Trends

The following section presents general trends over time for samples collected throughout the program. Constituents that exceeded benchmarks levels in over approximately 10% of the samples collected and constituents that are generally indicative of water quality are included. The raw data used to generate the graphs is included in the most recent AMR, dated January 31, 2019.

General Chemistry

All general chemistry constituents presented on the graphs have shown a downward trend over the life of the program, with the exception of TSS, which has been relatively flat and is highly dependent on the intensity of the storm during sampling. TSS is not currently regulated by the CWIL. Trendlines are linear and were generated by Microsoft Excel based on all historical data.

Graph 1. Nitrate

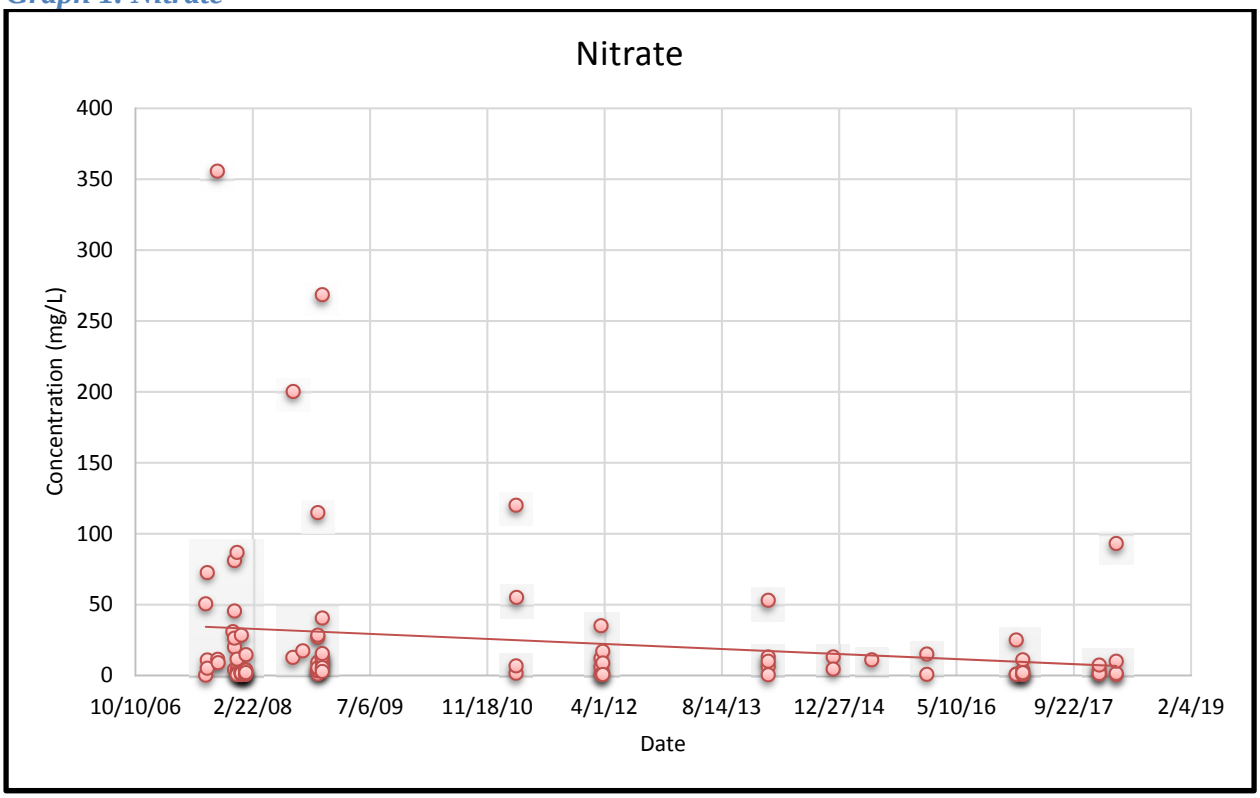

Graph 2. Total Phosphorus

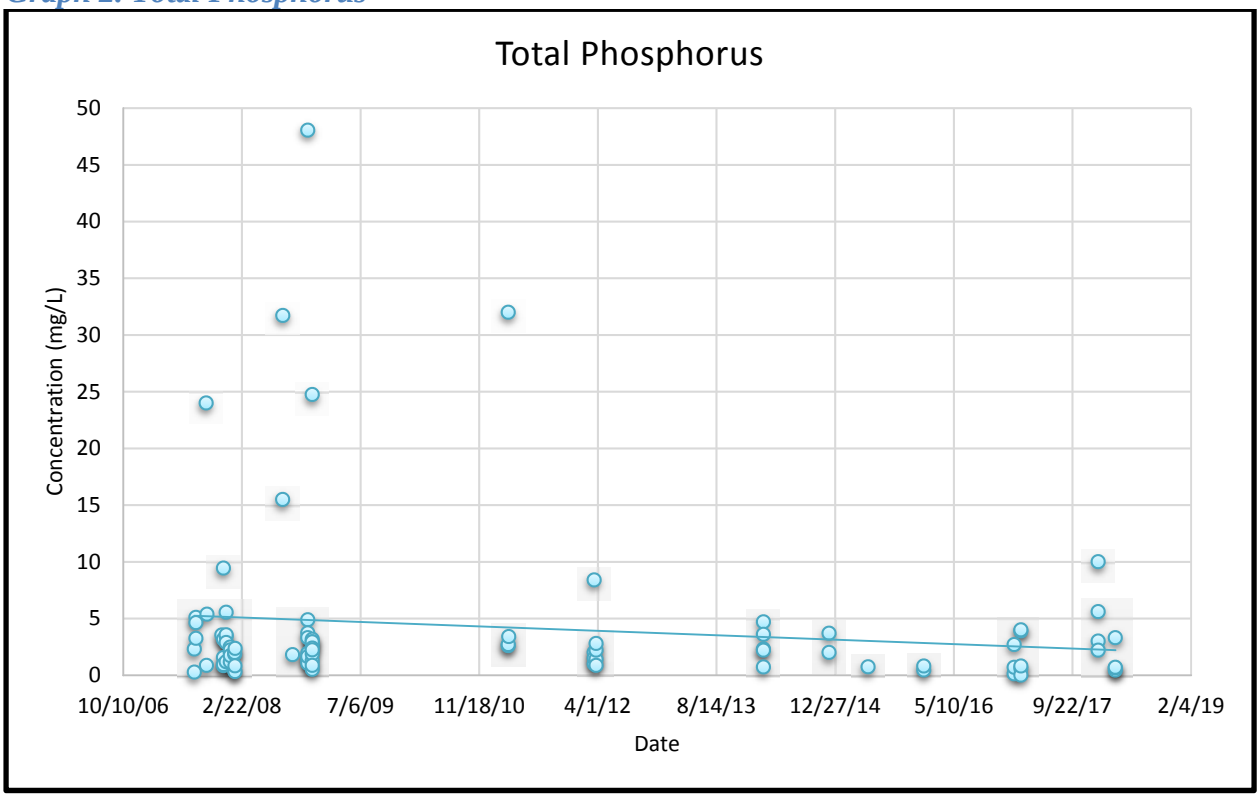

Graph 3. Total Orthophosphate

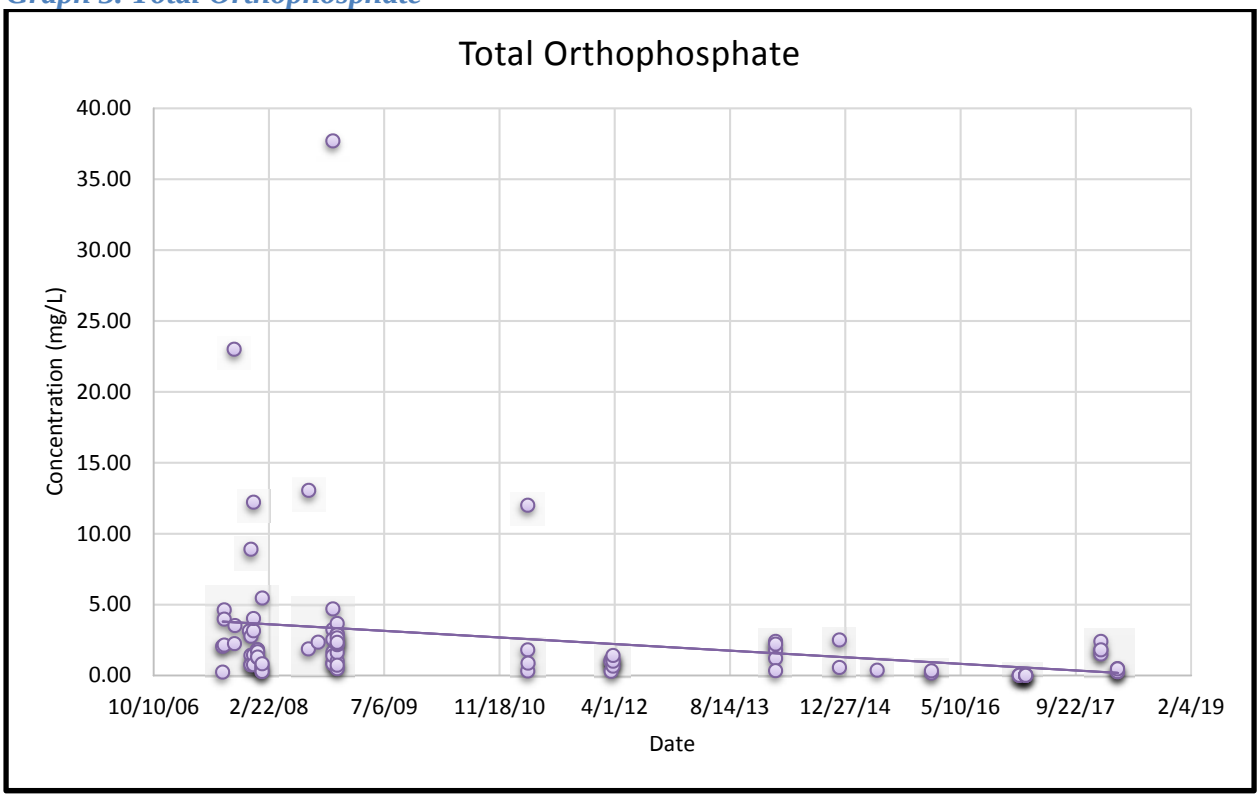

Graph 4. Total Dissolved Solids

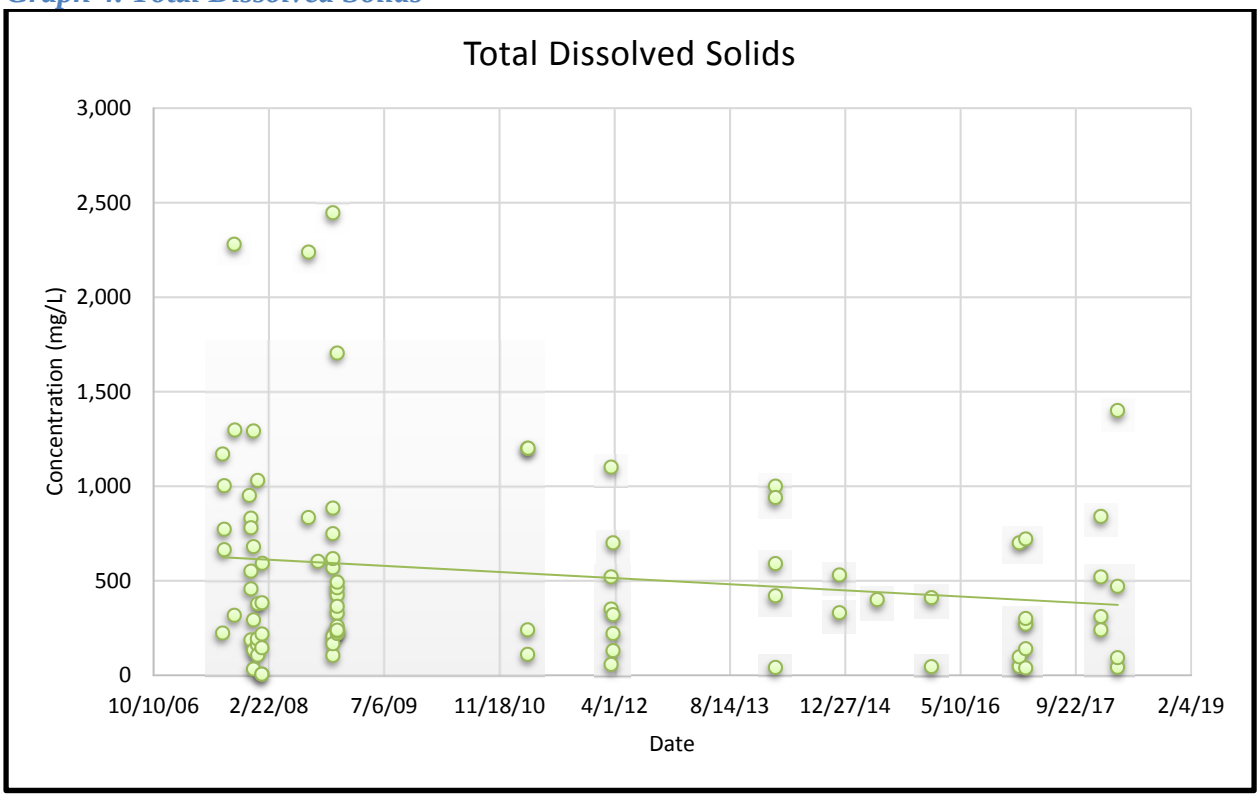

Graph 5. Total Suspended Solids

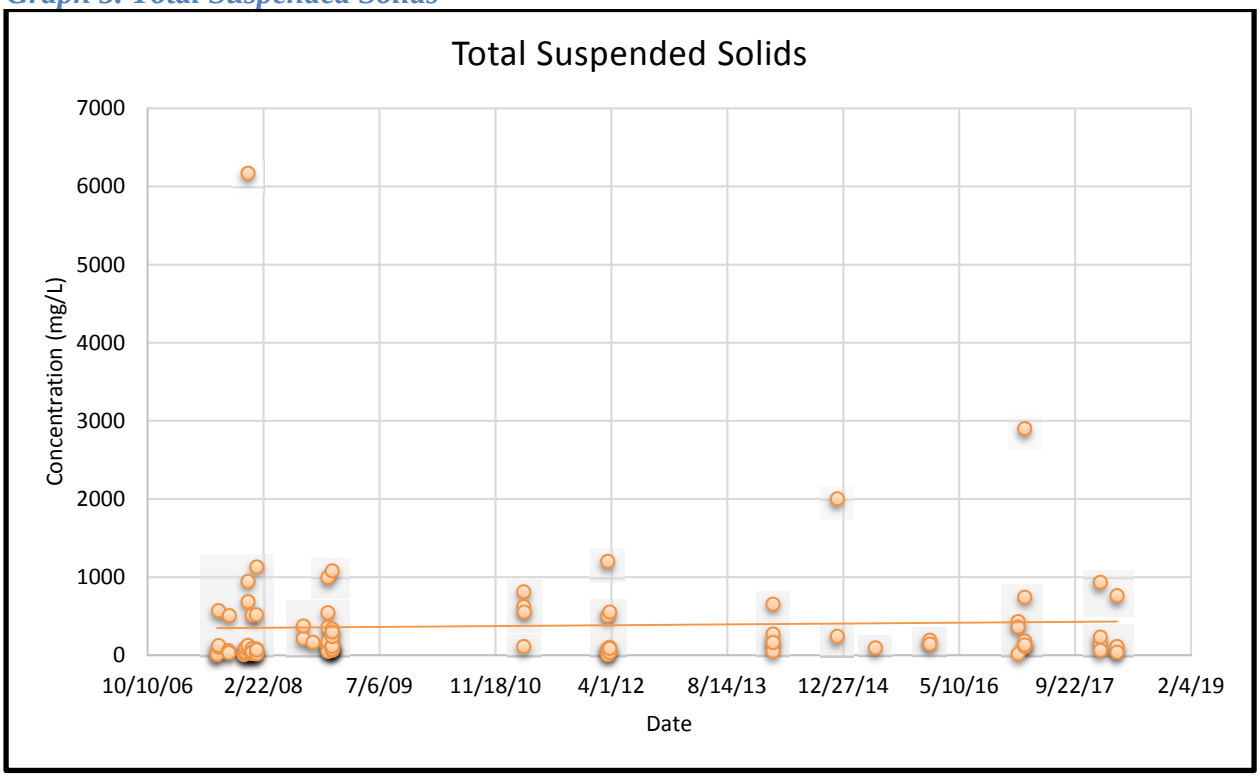

<u>OC Pesticides</u>

All OC Pesticides (Legacy Pesticides) presented on the graphs have shown a downward trend for both individual constituents and the sum of all detected constituents in each sample over the life of the program. Trendlines are linear and were generated by Microsoft Excel based on all historical data.

Graph 6. Sum of Chlordane Derivatives

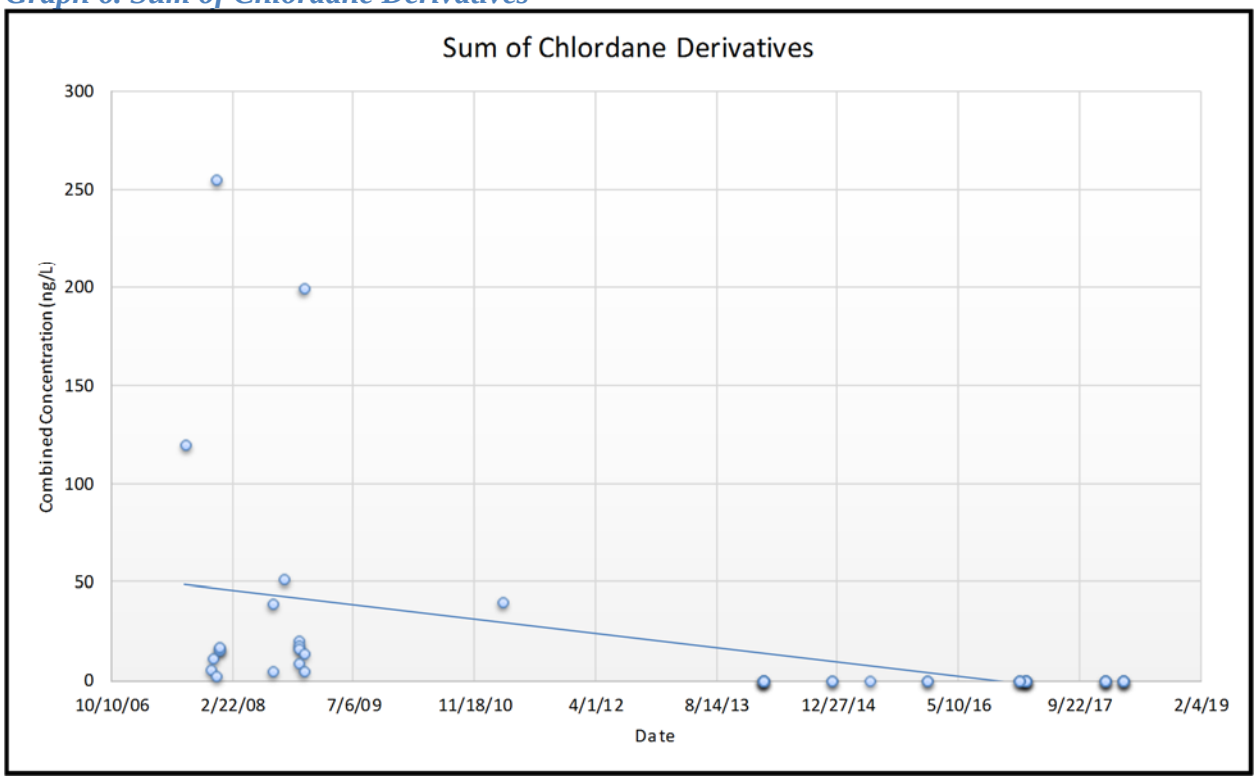

Graph 7. 4,4'-DDT

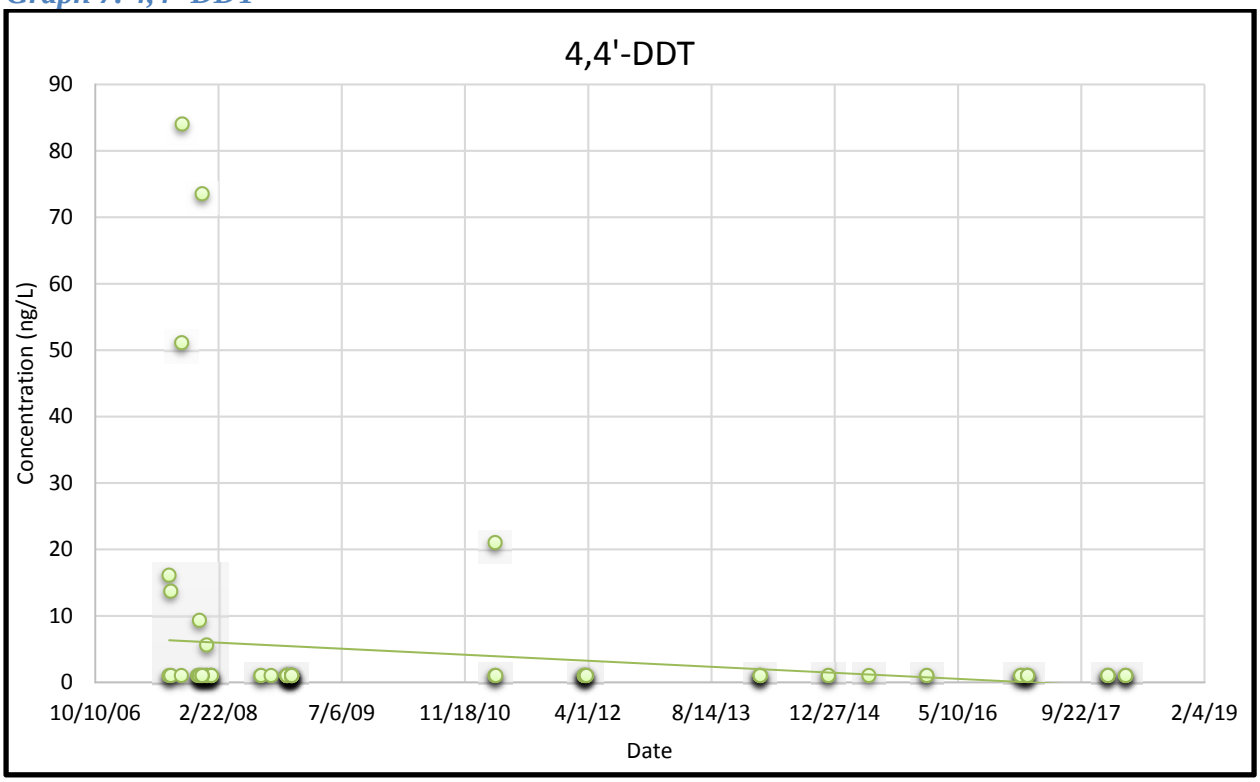

Graph 8. 4,4'-DDD

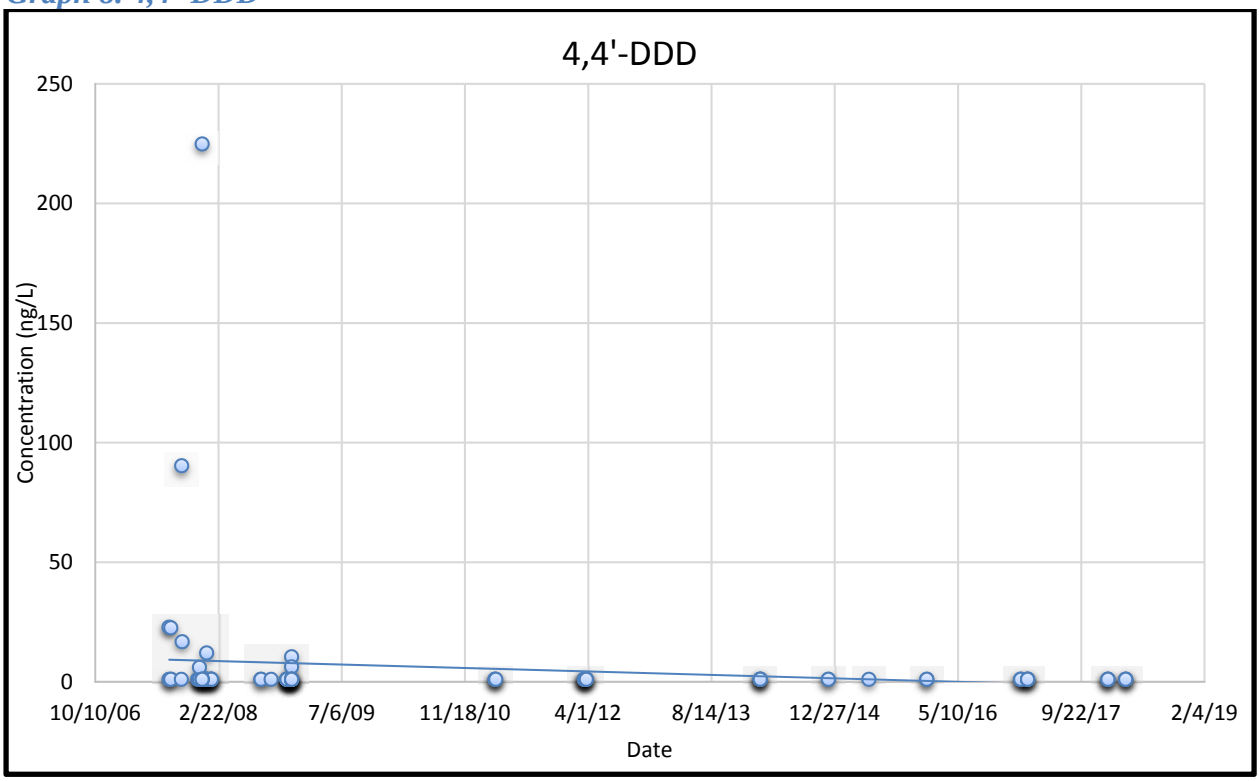

Graph 9. 4,4'-DDE

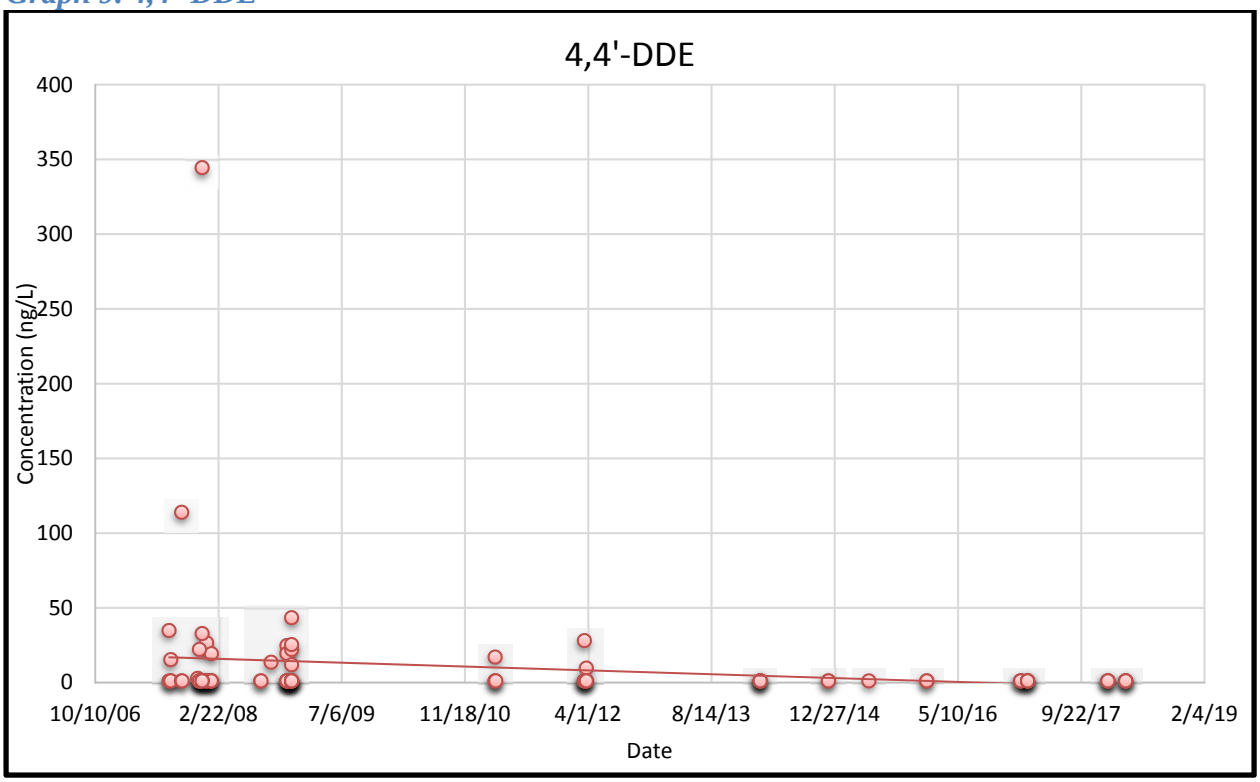

Graph 10. Total Sum of all Detected OC Pesticides

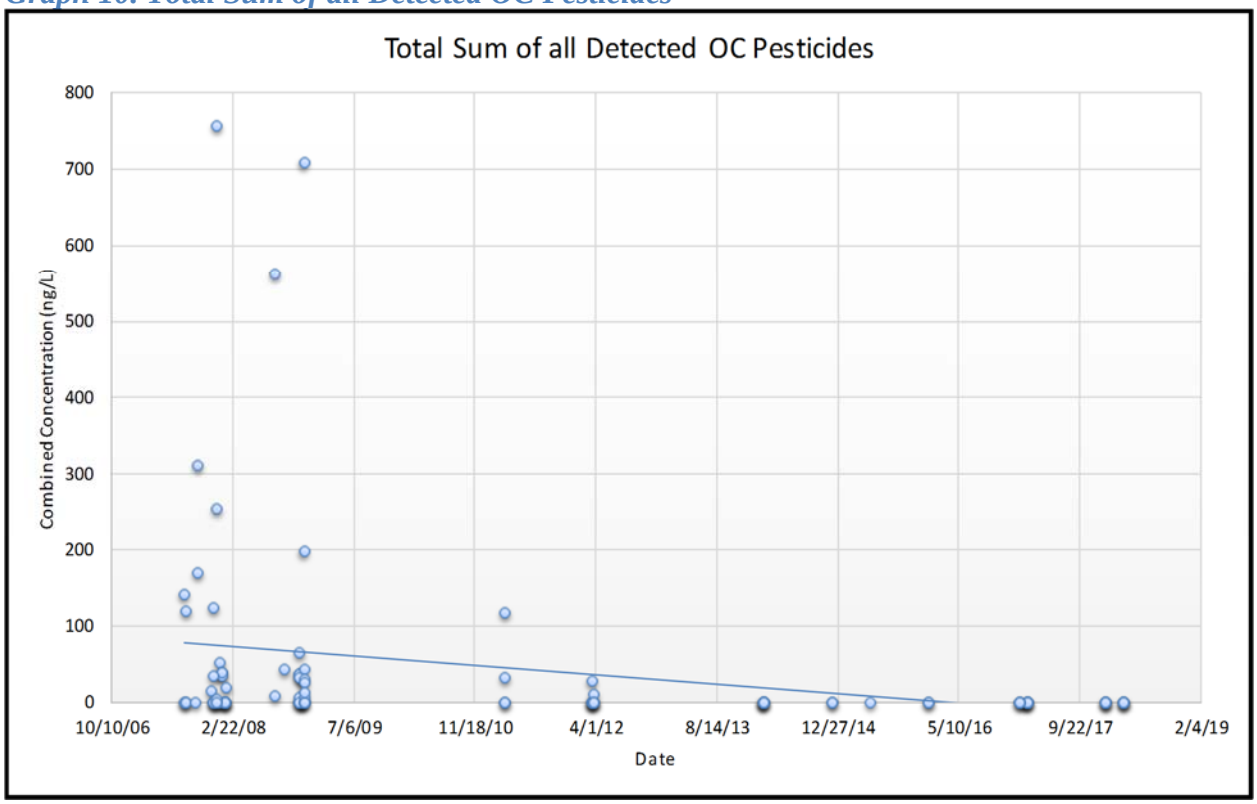

<u>OP Pesticides</u>

OP Pesticides are not presented individually on graphs due to extreme outlier concentrations detected at a single sampling site. The outlier concentrations skewed individual trend lines for the entire group. The sum of all detected OP Pesticide constituents in each sample have shown a downward trend over the life of the program, and are presented below. Trendlines are linear and were generated by Microsoft Excel based on all historical data.

Graph 11. Total Sum of all Detected OP Pesticides

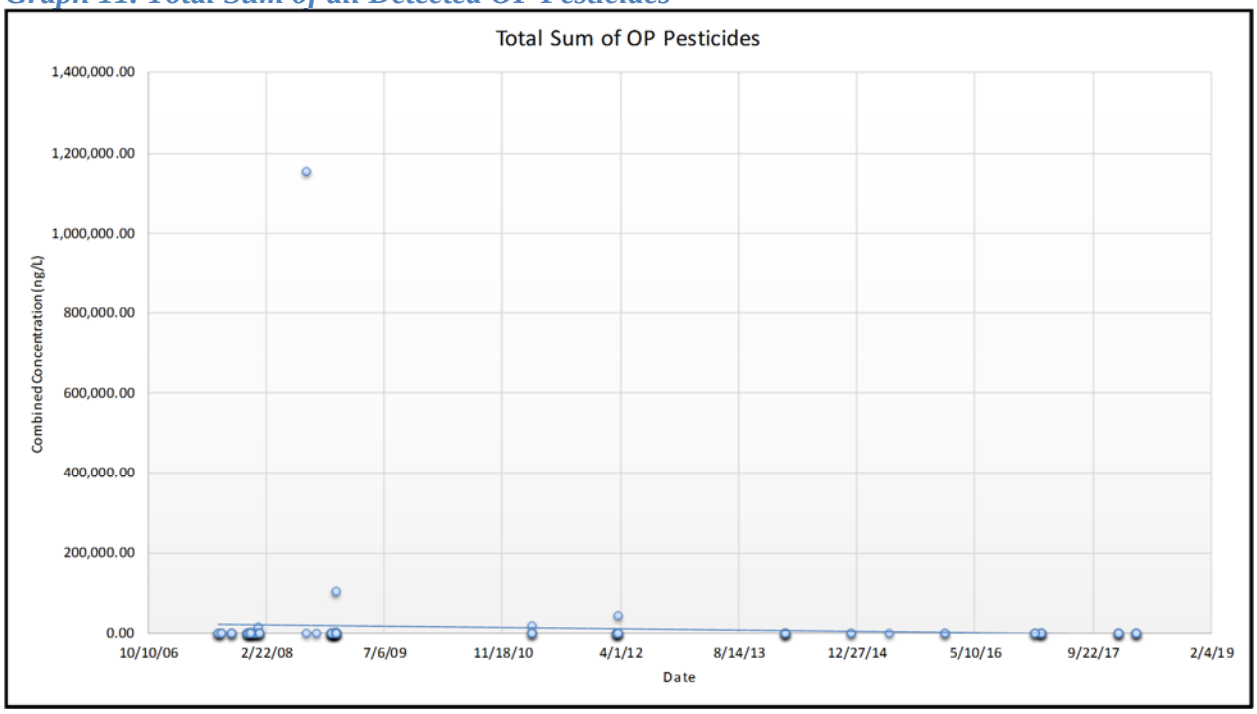

Graph 12. Total Sum of all Detected OP Pesticides (Zoomed View)

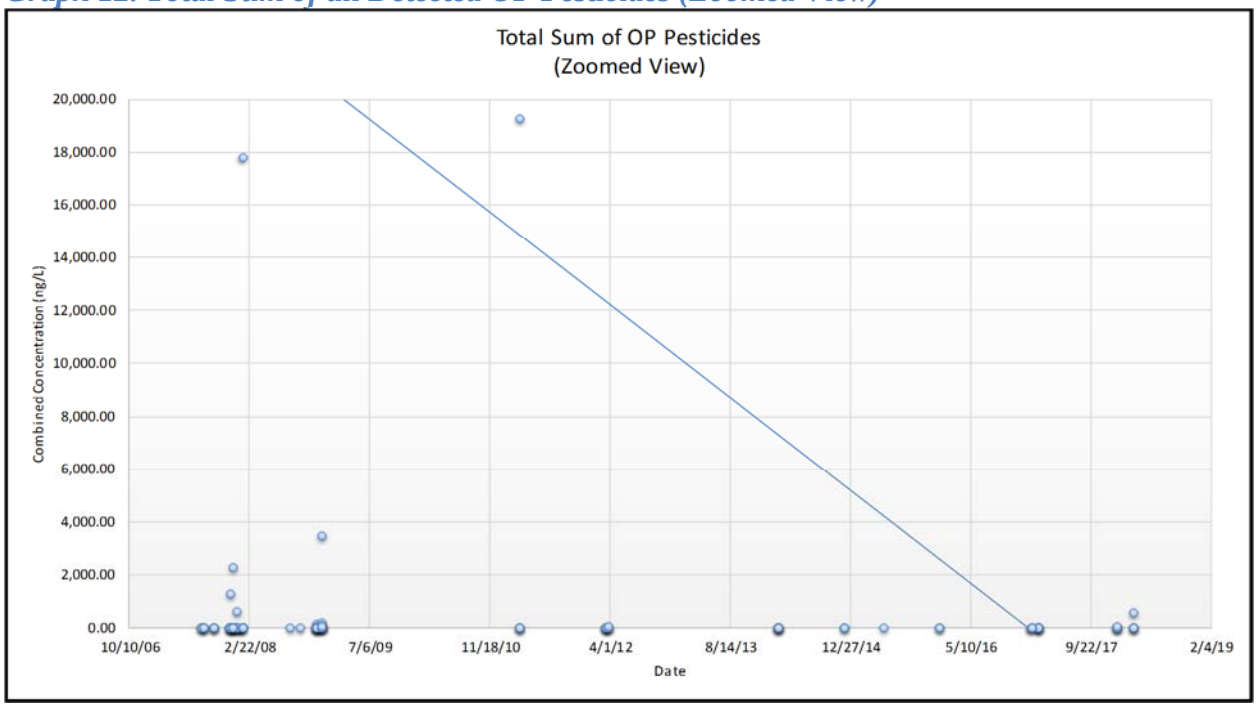

Pyrethroid Pesticides

All Pyrethroid Pesticides presented on the graphs have shown a downward trend for both individual constituents and the sum of all detected constituents in each sample over the life of the program. Trendlines are linear and were generated by Microsoft Excel based on all historical data.

Graph 13. Bifenthrin

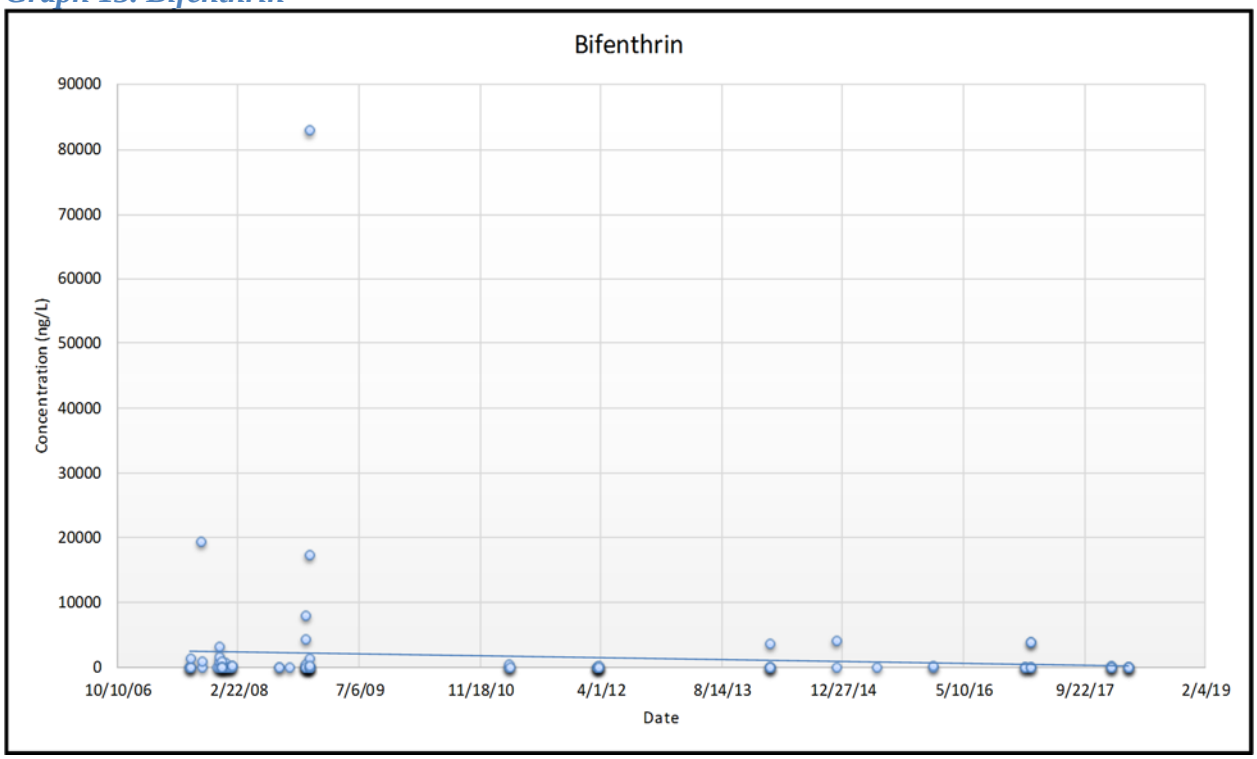

Graph 14. Bifenthrin (Zoomed View)

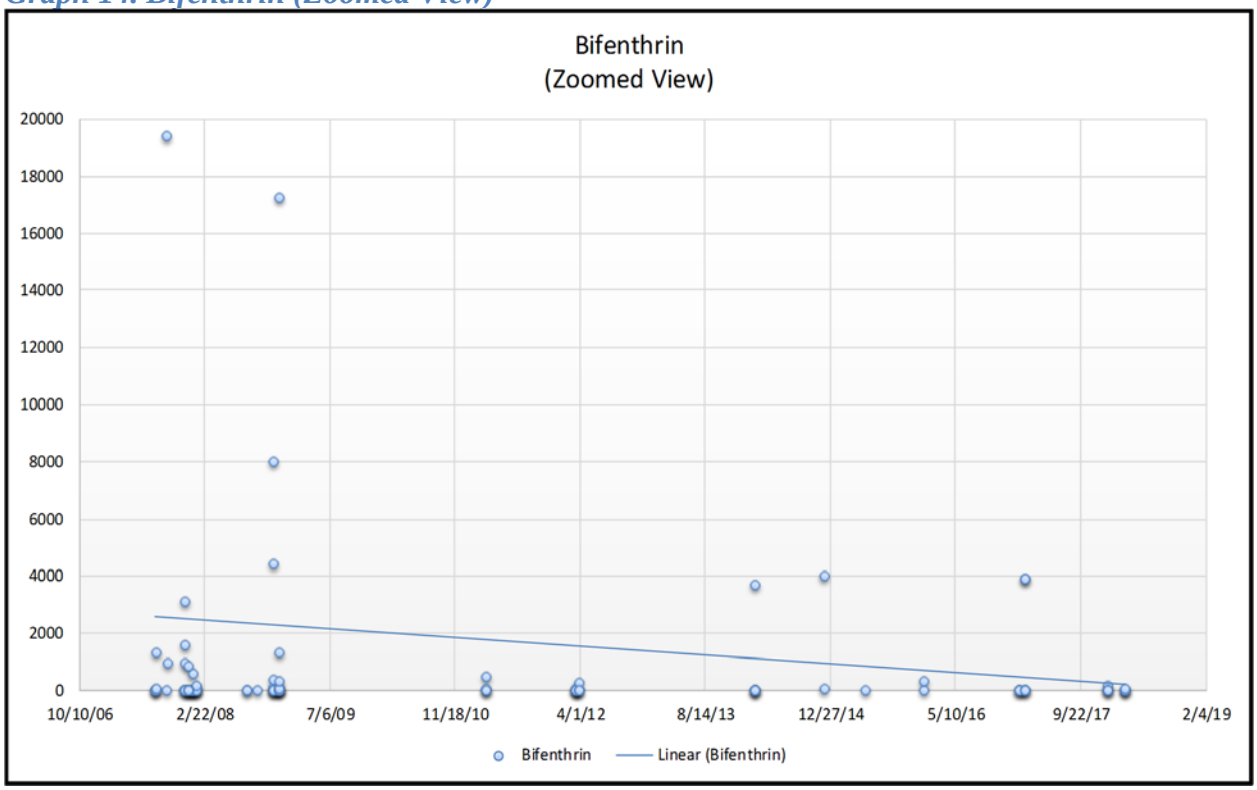

Graph 15. Cyfluthrin

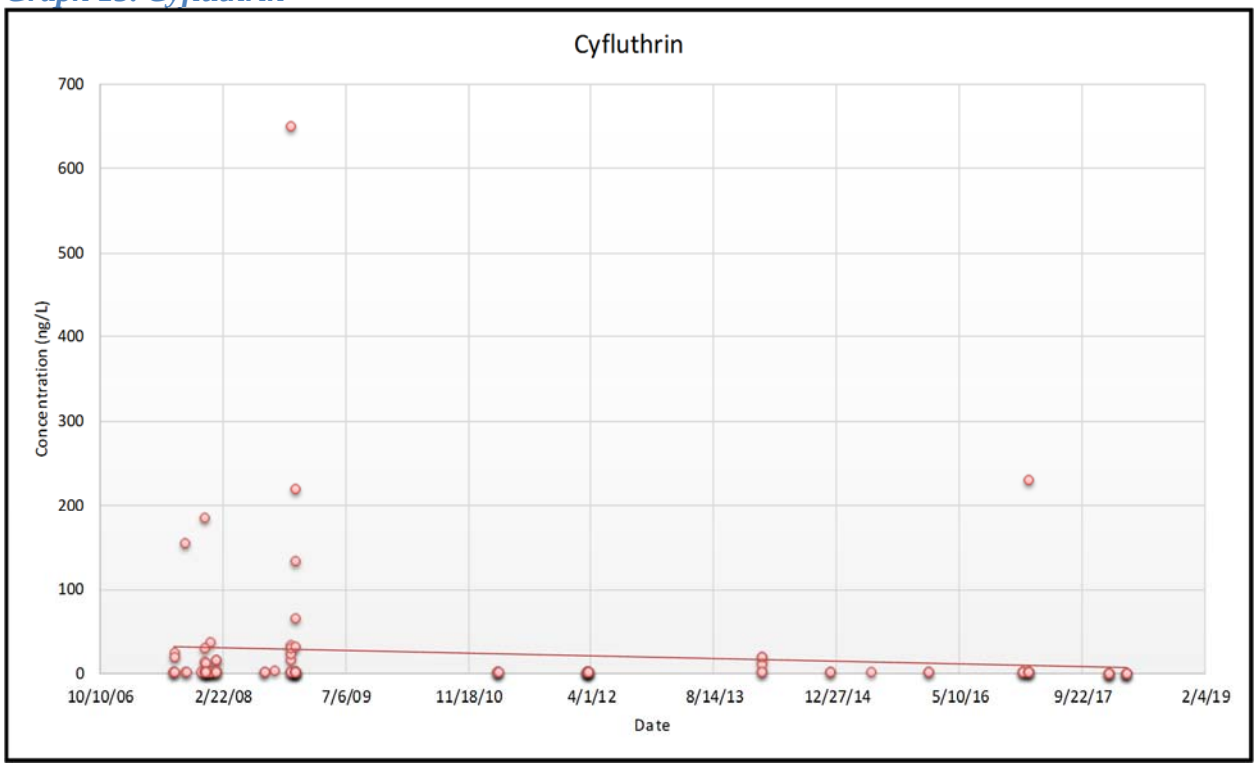

Graph 16. Fenpopathrin (Danitol)

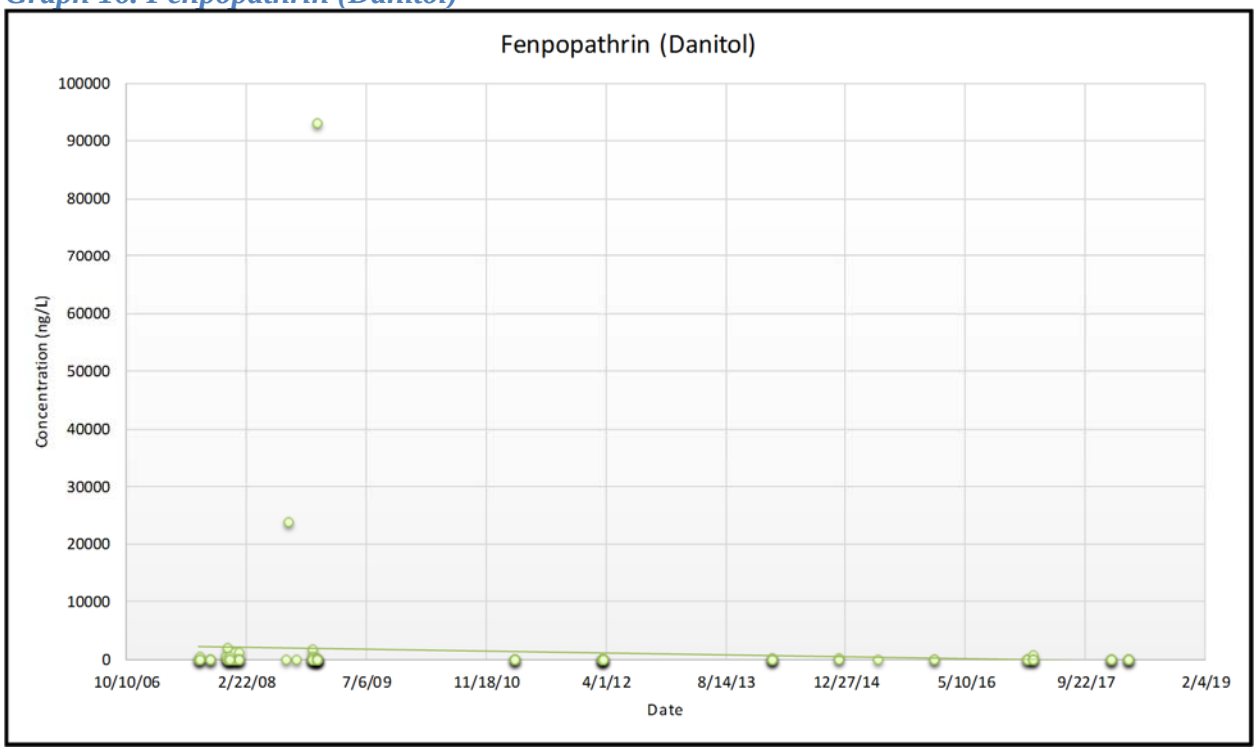

Graph 17. Fenpopathrin (Danitol) (Zoomed View)

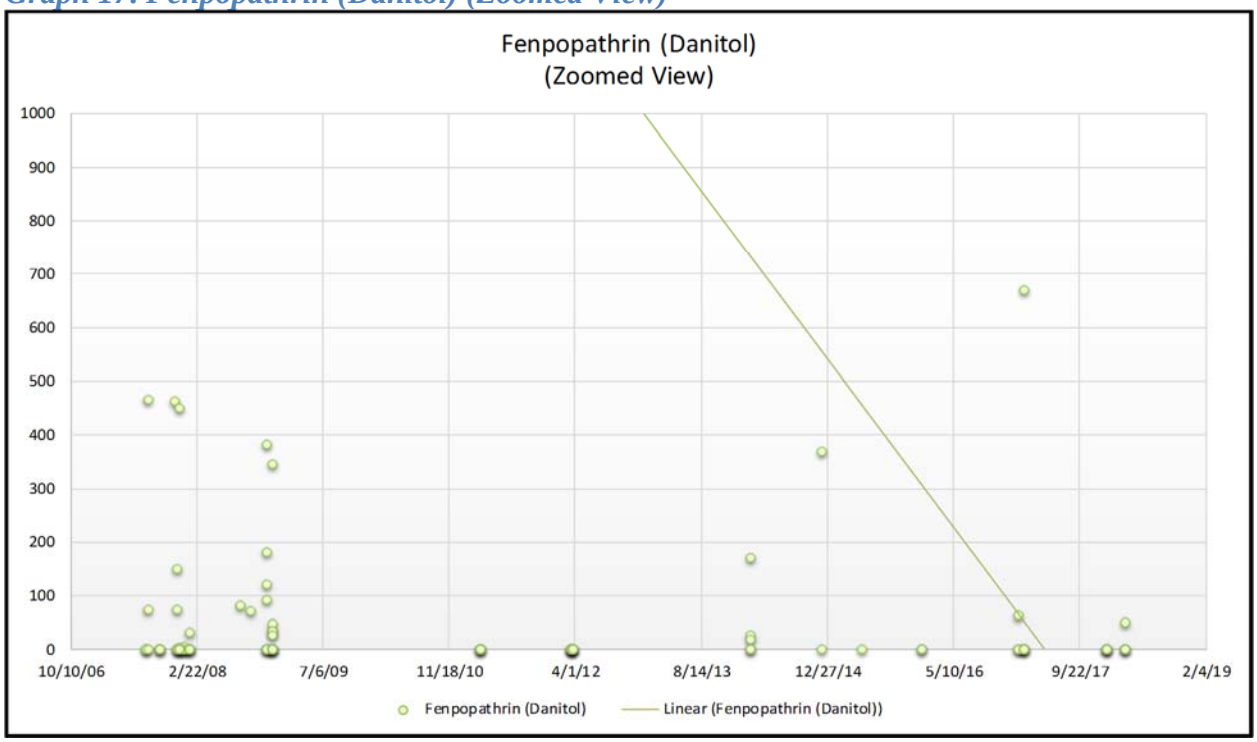

Graph 18. Permethrin

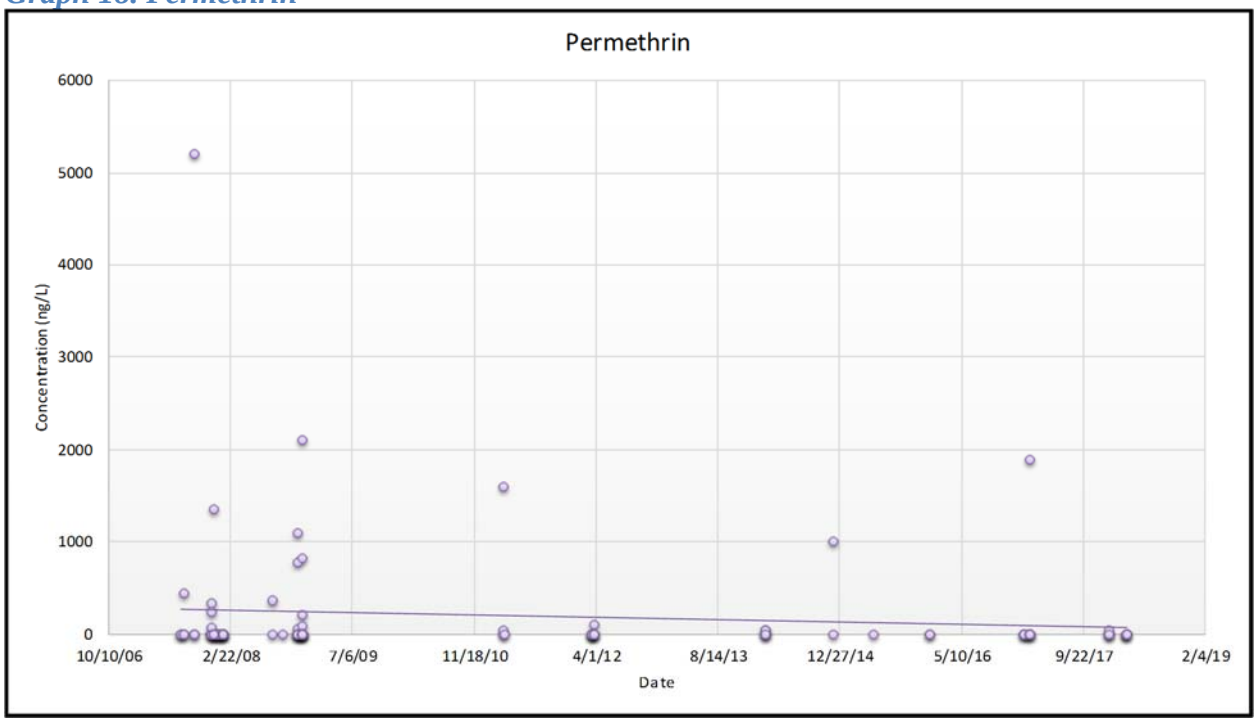

Graph 19. Total Sum of all Detected Pyrethroids

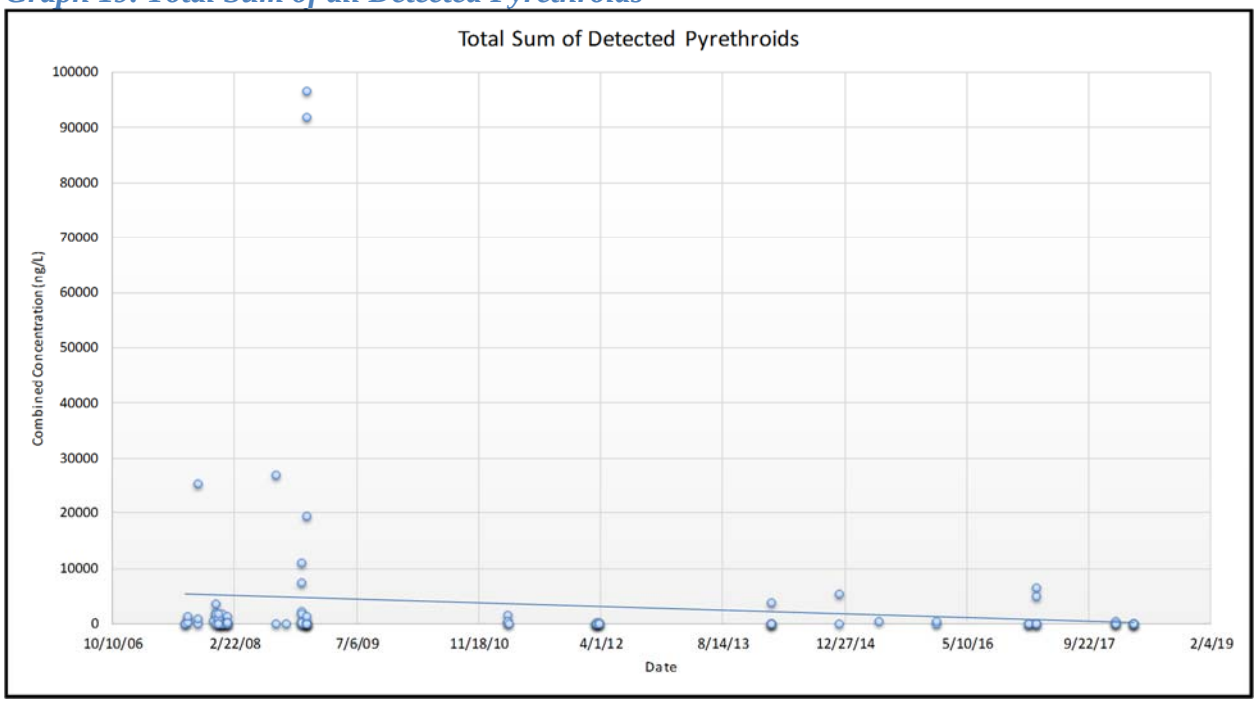

Graph 20. Total Sum of all Detected Pyrethroids (Zoomed View)

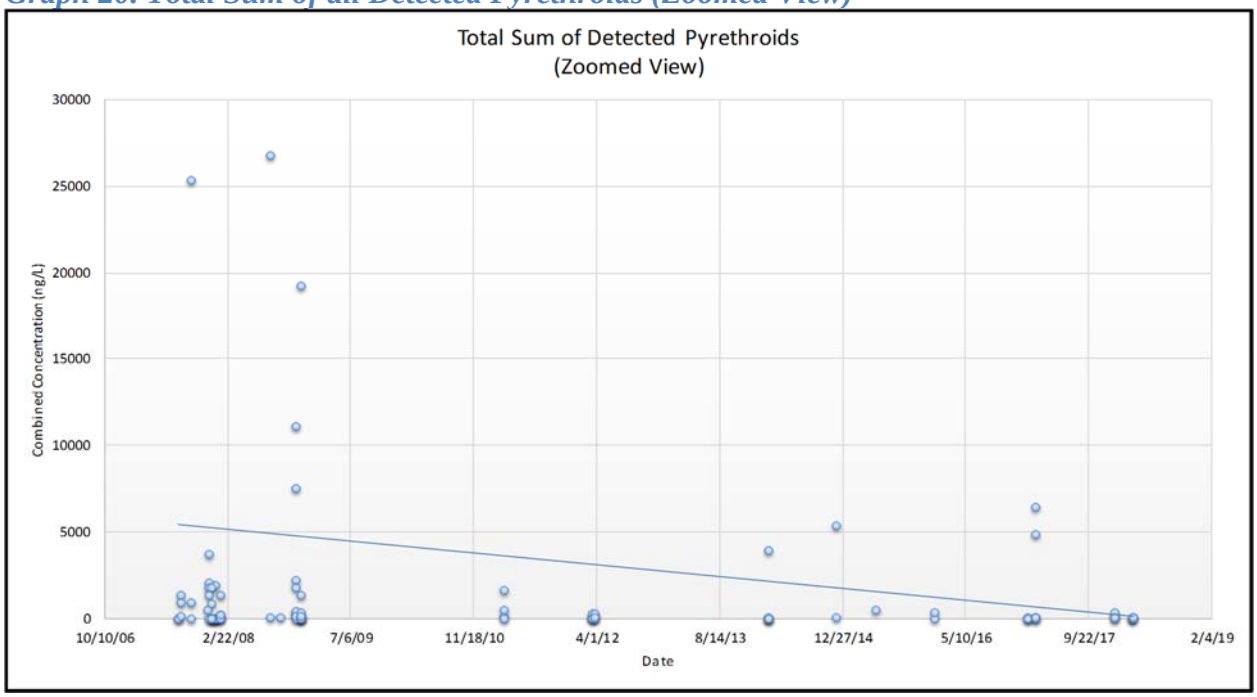

4.3 Summary of Existing Management Practices

LAILG submitted a BMP Questionnaire to all enrolled members along with the General Questionnaire. The BMP Questionnaire was developed to track general use of current BMPs at sites, the types of growers that are implementing specific BMPs, and to track the future implementation of BMPs throughout the group. Existing BMPs are discussed in Section 5.2.

5.0 ANALYSIS OF EXISTING CONDITIONS

5.1 Pesticide, Fertilizer, and Water Use

In addition to using the General Questionnaire for sorting growers into operational groups, collected information was used to assess nutrient, pesticide, and water use patterns throughout the group. This information was used to direct members towards BMPs that are representative of their most intensive use patterns, with the assumption that this will be most beneficial to protecting water quality at their operations.

As of the date of this report, 60.6% of the member locations and 63.5% of the irrigated land area enrolled in the program have fully answered questions related to fertilizer use, 60.9% of the growers and 63.4% of the irrigated land area enrolled in the program have fully answered questions related to pesticide use, and approximately 52.1% of the growers and 54.4% of the irrigated land area enrolled in the program have fully answered questions related to water use.

Collected data was organized, tabulated, and a median and average of values group wide was calculated for pounds of fertilizer used per acre, pesticide application frequency per year and number of pesticides used, and water use per acre per year. Members who reported values that were extreme outliers were removed and will be evaluated further for self-reporting errors before inclusion into any statistical analysis. The median and average values for fertilizer (Nitrogen) were 98 and 369 pounds per acre per year, respectively. The median and average values for pesticide use were 5 and 27 applications per year, respectively. The median and average values for water use were 526,793 and779,411 gallons per acre per year, respectively.

Members were then grouped into Low, Average, and High use groups for fertilizer use, pesticide use, and water use, based on their relation to the rest of the growers. Additional weight was given to Nitrogen use in the fertilizer category and pesticide application frequency in the pesticide category. The Low use designation was used for members below the median value, the Average use designation was used for members between the median and average values, and the High use designation was used for members above the average values. Results from designations are included on a member by member basis in Appendix D.

Collected data was also evaluated based on the assigned grouping for members to determine general patterns throughout the group. Grouping patterns are presented for fertilizer use, pesticide use, and water use are presented on Graphs 21 through 23.

Graph 21. Fertilizer Application, Groups

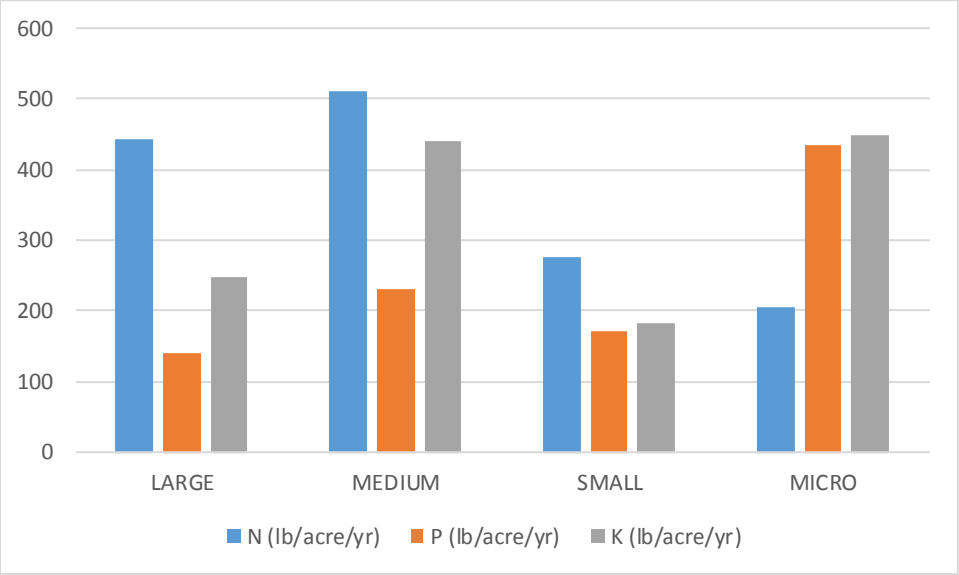

Graph 22. Pesticide Application, Groups

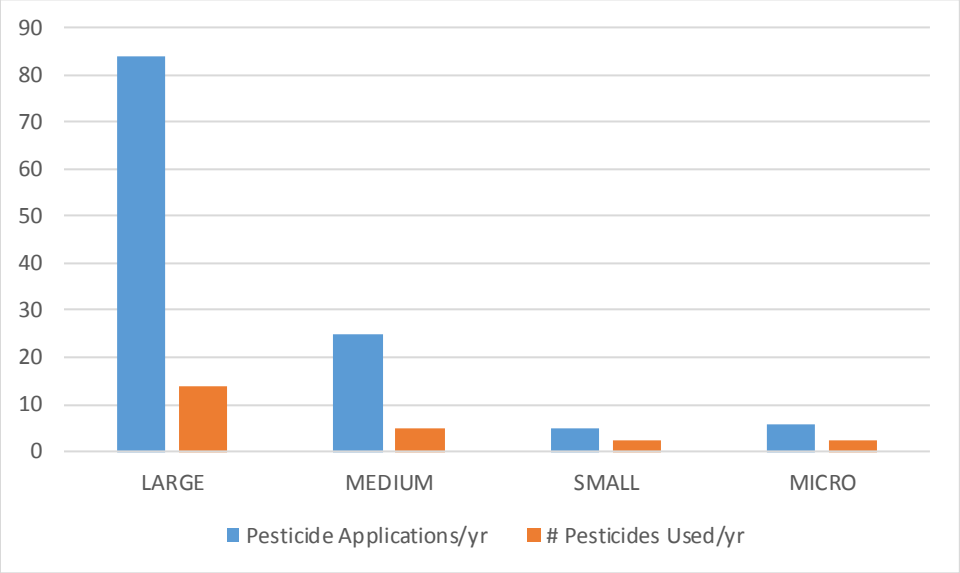

Graph 23. Water Use, Groups

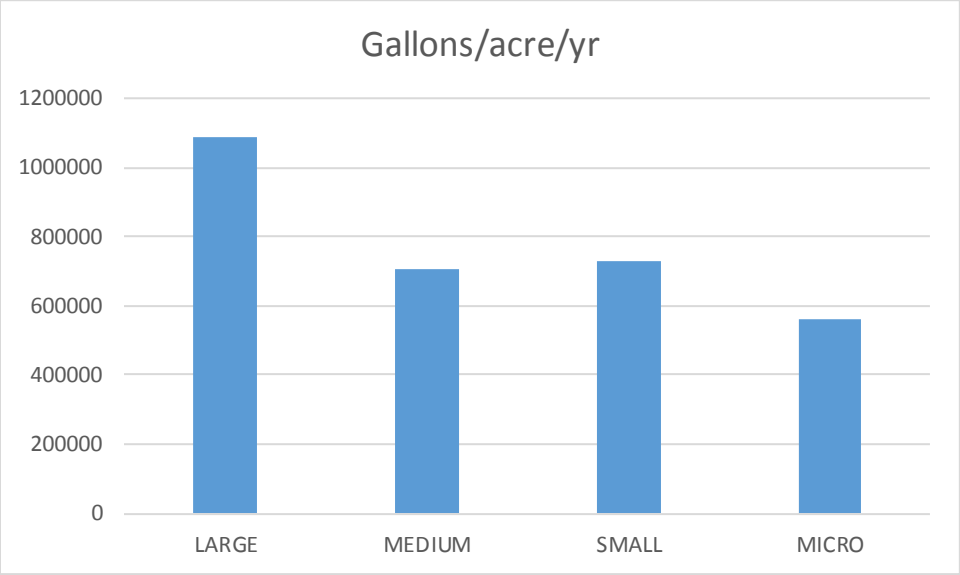

Generally speaking, the average pesticide use and watering intensity is highest in the Large growers grouping and decreases through the group sizing to the Micro grower grouping. Nutrient use is similar between the Large and Medium groupings and decreases in the Small and Micro groups.

5.2 BMP Implementation – Total LAILG

BMP practices proposed on the BMP Questionnaire were broken into five general categories, in descending order of significance: erosion and runoff management, nutrient management, pest management, irrigation management, and non-production area management (housekeeping). LAILG uses this BMP implementation data, including BMP types, adoption rates, and degrees of implementation, to suggest future BMP to implement throughout the group. Existing monitoring data is compared to self-reported BMP data in order to assess BMP effectiveness and determine if additional monitoring practices are necessary to meet Water Quality Benchmarks.

A copy of the BMP Questionnaire is included in Appendix E, and the raw data on a site by site basis is included in Appendix F. To date, a total of 188 members have completed all five of the BMP Questionnaires. Tables 12 through 16 present a summary of all BMP Questionnaire data on a group wide basis collected as of December, 2018.

Table 12. BMP Questionnaire, Erosion and Sediment Management

Question		Implemented Completely	Partially Implemented	Not Implemented	Not reported	Group Amount
		Grower Responses				
a) Gravelled roads	# Facilities	70	38	80	127	1,682,106
	% LAILG	22.2%	12.1%	25.4%	40.3%	ft2
b) Groundcover fabric in production blocks	# Facilities	51	38	99	127	2,893,905
	% LAILG	16.2%	12.1%	31.4%	40.3%	ft2
c) Filter material in drainage channels or on boundaries of property	# Facilities	33	12	143	127	295,978
	% LAILG	10.5%	3.8%	45.4%	40.3%	ft
d) Water diversion to one pond/area for collection and reuse or natural percolation	# Facilities	10	9	169	127	298,205
	% LAILG	3.2%	2.9%	53.7%	40.3%	ft2
e) Berms, filter materials, or tarping of soil piles, compost, and/or planting prior to rain	# Facilities	57	18	113	127	
	% LAILG	18.1%	5.7%	35.9%	40.3%	
f) Water truck for dust control	# Facilities	15	5	168	127	
	% LAILG	4.8%	1.6%	53.3%	40.3%	
g) Silt fencing and/or sand bagging	# Facilities	28	11	149	127	20,854
	% LAILG	8.9%	3.5%	47.3%	40.3%	ft
h) Potting areas away from water drainage channels	# Facilities	93	13	82	127	
	% LAILG	29.5%	4.1%	26.0%	40.3%	
i) Hillsides are covered or planted (not bare soil) with mulch or fabric	# Facilities	37	8	143	127	
	% LAILG	11.7%	2.5%	45.4%	40.3%	
j) Filters/traps around exit drains from property	# Facilities	28	5	155	127	
	% LAILG	8.9%	1.6%	49.2%	40.3%	
k) Windbreaks to prevent wind erosion	# Facilities	10	13	165	127	
	% LAILG	3.2%	4.1%	52.4%	40.3%	
l) Filter socks used on the property?	# Facilities	19	3	166	127	6,158
	% LAILG	6.0%	1.0%	52.7%	40.3%	ft
m) Conduct tailgate meetings on sediment control	# Facilities	59	24	105	127	
	% LAILG	18.7%	7.6%	33.3%	40.3%	

Table 13. BMP Questionnaire, Nutrient Management

Question		Implemented Completely	Partially Implemented	Not Implemented	Not reported
		Grower Responses			
a) Regular Soil and Tissue sampling	# Facilities	35	24	131	125
	% LAILG	11.1%	7.6%	41.6%	39.7%
b) pH and conductivity monitoring	# Facilities	42	16	132	125
	% LAILG	13.3%	5.1%	41.9%	39.7%
c) Use of certified nutrient mangement plan	# Facilities	21	8	161	125
	% LAILG	6.7%	2.5%	51.1%	39.7%
d) Irrigation Water sampling to determine its nutrient content	# Facilities	36	6	148	125
	% LAILG	11.4%	1.9%	47.0%	39.7%
e) Covered Storage Area for your fertilizers AND application equipment	# Facilities	156	7	27	125
	% LAILG	49.5%	2.2%	8.6%	39.7%
f) Spill Kits - checked and restocked regularly	# Facilities	88	11	91	125
	% LAILG	27.9%	3.5%	28.9%	39.7%
g) Pulse Irrigation for liquid fertilizers	# Facilities	32	4	154	125
	% LAILG	10.2%	1.3%	48.9%	39.7%
h) Controlled release fertilizers to match crop production schedules	# Facilities	83	19	88	125
	% LAILG	26.3%	6.0%	27.9%	39.7%
i) Are the specific plant needs considered before applying fertilizer?	# Facilities	126	23	41	125
	% LAILG	40.0%	7.3%	13.0%	39.7%
j) Conduct tailgate meeting on nutrient management	# Facilities	81	22	87	125
	% LAILG	25.7%	7.0%	27.6%	39.7%

Table 14. BMP Questionnaire, Pest Management

Question		Implemented Completely	Partially Implemented	Not Implemented	Not reported
		Grower Responses			
a) Integrated Pest Management (IPM) Program	# Facilities	78	17	94	126
	% LAILG	24.8%	5.4%	29.8%	40.0%
b) Designated IPM Manager	# Facilities	82	5	102	126
	% LAILG	26.0%	1.6%	32.4%	40.0%
c) Covered storage area for all pesticide materials AND equipment	# Facilities	141	8	40	126
	% LAILG	44.8%	2.5%	12.7%	40.0%
d) Spill Kits - checked and restocked regularly	# Facilities	93	14	82	126
	% LAILG	29.5%	4.4%	26.0%	40.0%
e) Sticky card monitoring	# Facilities	50	11	128	126
	% LAILG	15.9%	3.5%	40.6%	40.0%
f) Review industry pesticides, and implement newer, less environmentally persistant	# Facilities	90	18	81	126
	% LAILG	28.6%	5.7%	25.7%	40.0%
g) Manually scouting for pests	# Facilities	149	10	30	126
	% LAILG	47.3%	3.2%	9.5%	40.0%
h) Manual weeding	# Facilities	151	24	14	126
	% LAILG	47.9%	7.6%	4.4%	40.0%
i) Dust control	# Facilities	77	17	95	126
	% LAILG	24.4%	5.4%	30.2%	40.0%
j) Spot Spraying for pests	# Facilities	104	13	72	126
	% LAILG	33.0%	4.1%	22.9%	40.0%
k) Using non-chemical means for pest control. Ex. Biologicals, exclusion, etc.	# Facilities	58	21	110	126
	% LAILG	18.4%	6.7%	34.9%	40.0%
l) Conduct tailgate meetings on pesticide management and emerging pests	# Facilities	91	21	77	126
	% LAILG	28.9%	6.7%	24.4%	40.0%
m) Selecting pest resistant crop varieties	# Facilities	55	28	106	126
	% LAILG	17.5%	8.9%	33.7%	40.0%

Table 15. BMP Questionnaire, Irrigation Management

Question		Implemented Completely	Partially Implemented	Not Implemented	Not reported
		Grower Responses			
a) Drip irrigation	# Facilities	58	49	86	122
	% LAILG	18.4%	15.6%	27.3%	38.7%
b) Soil moisture monitoring	# Facilities	50	18	125	122
	% LAILG	15.9%	5.7%	39.7%	38.7%
c) Weather station use	# Facilities	28	6	159	122
	% LAILG	8.9%	1.9%	50.5%	38.7%
d) Regular training for irrigation personnel	# Facilities	111	25	57	122
	% LAILG	35.2%	7.9%	18.1%	38.7%
e) Irrigation equipment inspections	# Facilities	117	14	62	122
	% LAILG	37.1%	4.4%	19.7%	38.7%
f) Shut off valves installed on hose discharge end	# Facilities	115	10	68	122
	% LAILG	36.5%	3.2%	21.6%	38.7%
g) Group crops with similar water needs	# Facilities	120	19	54	122
	% LAILG	38.1%	6.0%	17.1%	38.7%
h) Third party irrigation audits	# Facilities	17	2	174	122
	% LAILG	5.4%	0.6%	55.2%	38.7%
i) Conduct tailgate meetings on water use and water quality issues	# Facilities	91	17	84	123
	% LAILG	28.9%	5.4%	26.7%	39.0%
j) Hand watering individual containers, and percent of property	# Facilities	101	46	46	122
	% LAILG	32.1%	14.6%	14.6%	38.7%

Table 16. BMP Questionnaire, Non-Production Area Management

Question		Implemented Completely	Partially Implemented	Not Implemented	Not reported
		Grower Responses			
a) Regular trash collection	# Facilities	181	3	9	122
	% LAILG	57.5%	1.0%	2.9%	38.7%
b) Covering of maintenance and storage areas prior to rain	# Facilities	167	11	15	122
	% LAILG	53.0%	3.5%	4.8%	38.7%
c) Sweeping of paved areas on site before a rain event	# Facilities	92	14	87	122
	% LAILG	29.2%	4.4%	27.6%	38.7%
d) Conduct tailgate meetings on housekeeping practices	# Facilities	115	11	67	122
	% LAILG	36.5%	3.5%	21.3%	38.7%
e) Covered trash areas	# Facilities	123	8	62	122
	% LAILG	39.0%	2.5%	19.7%	38.7%

5.2 BMP Implementation – Current Groups

A copy of the BMP Questionnaire is included in Appendix E, and the raw data on a site by site basis is included in Appendix F. Tables 17 through 21 present a summary of all BMP Questionnaire data that has been broken into individual groups that have reported data as of December, 2018. Please note that some members have multiple facilities and have answered BMP questionnaires for each location. This accounts for the difference in responses between the General Information Questionnaire and the BMP Questionnaire.

Table 17. BMP Questionnaire, Groups, Erosion and Sediment Management

Question		Implemented Completely	Partially Implemented	Not Implemented	Group Amount	Implemented Completely	Partially Implemented	Not Implemented	Group Amount	Implemented Completely	Partially Implemented	Not Implemented	Group Amount	Implemented Completely	Partially Implemented	Not Implemented	Group Amount
		Large				Medium				Small				Micro			
a) Gravelled roads	# Facilities	20	15	7	1,033,640	19	8	19	345384	27	11	36	224,532	4	3	17	73,550
	% Group	47.6%	35.7%	16.7%	ft^2	41.3%	17.4%	41.3%	ft^2	36.5%	14.9%	48.6%	ft^2	16.7%	12.5%	70.8%	ft^2
b) Groundcover fabric in production blocks	# Facilities	10	15	17	2,893,905	11	10	25	2893905	28	10	36	2,893,905	2	2	20	2,893,905
	% Group	23.8%	35.7%	40.5%	ft^2	23.9%	21.7%	54.3%	ft^2	37.8%	13.5%	48.6%	ft^2	8.3%	8.3%	83.3%	ft^2
c) Filter material in drainage channels or on boundaries of property	# Facilities	9	5	28	295,978	10	0	36	295978	12	4	58	295,978	2	2	20	295,978
	% Group	21.4%	11.9%	66.7%	ft	21.7%	0.0%	78.3%	ft	16.2%	5.4%	78.4%	ft	8.3%	8.3%	83.3%	ft
d) Water diversion to one pond/area for collection and reuse or natural percolation	# Facilities	2	3	37	298,205	2	1	43	298205	5	3	66	298,205	1	2	21	298,205
	% Group	4.8%	7.1%	88.1%	ft^2	4.3%	2.2%	93.5%	ft^2	6.8%	4.1%	89.2%	ft^2	4.2%	8.3%	87.5%	ft^2
e) Berms, filter materials, or tarping of soil piles, compost, and/or planting prior to rain	# Facilities	13	6	23		15	0	31		27	9	38		2	2	20	
	% Group	31.0%	14.3%	54.8%		32.6%	0.0%	67.4%		36.5%	12.2%	51.4%		8.3%	8.3%	83.3%	
f) Water truck for dust control	# Facilities	11	3	28		0	1	45		4	0	70		0	1	23	
	% Group	26.2%	7.1%	66.7%		0.0%	2.2%	97.8%		5.4%	0.0%	94.6%		0.0%	4.2%	95.8%	
g) Silt fencing and/or sand bagging	# Facilities	10	4	28	20,854	7	2	37	20854	9	4	61	20,854	2	0	22	20,854
	% Group	23.8%	9.5%	66.7%	ft	15.2%	4.3%	80.4%	ft	12.2%	5.4%	82.4%	ft	8.3%	0.0%	91.7%	ft
h) Potting areas away from water drainage channels	# Facilities	25	5	12		30	2	14		32	4	38		5	2	17	
	% Group	59.5%	11.9%	28.6%		65.2%	4.3%	30.4%		43.2%	5.4%	51.4%		20.8%	8.3%	70.8%	
i) Hillsides are covered or planted (not bare soil) with mulch or fabric	# Facilities	7	2	33		5	0	41		18	3	53		7	1	16	
	% Group	16.7%	4.8%	78.6%		10.9%	0.0%	89.1%		24.3%	4.1%	71.6%		29.2%	4.2%	66.7%	
j) Filters/traps around exit drains from property	# Facilities	4	2	36		8	1	37		14	1	59		2	1	21	
	% Group	9.5%	4.8%	85.7%		17.4%	2.2%	80.4%		18.9%	1.4%	79.7%		8.3%	4.2%	87.5%	
k) Windbreaks to prevent wind erosion	# Facilities	1	4	37		1	2	43		6	4	64		2	2	20	
	% Group	2.4%	9.5%	88.1%		2.2%	4.3%	93.5%		8.1%	5.4%	86.5%		8.3%	8.3%	83.3%	
l) Filter socks used on the property?	# Facilities	4	1	37	6,158	5	0	41	6158	10	2	62	6,158	0	0	24	6,158
	% Group	9.5%	2.4%	88.1%	ft	10.9%	0.0%	89.1%	ft	13.5%	2.7%	83.8%	ft	0.0%	0.0%	100.0%	ft
m) Conduct tailgate meetings on sediment control	# Facilities	12	8	22		15	5	26		26	8	40		5	3	16	
	% Group	28.6%	19.0%	52.4%		32.6%	10.9%	56.5%		35.1%	10.8%	54.1%		20.8%	12.5%	66.7%	
TOTALS		128	73	345		128	32	438		218	63	681		34	21	257	
		23.4%	13.4%	63.2%	4548740	21.4%	5.4%	73.2%	3,860,484	22.7%	6.5%	70.8%	3,739,632	10.9%	6.7%	82.4%	3,588,650
		42 Growers				46 Growers				74 Growers				24 Growers			

Table 18. BMP Questionnaire, Groups. Nutrient Management

Question		Implemented Completely	Partially Implemented	Not Implemented	Implemented Completely	Partially Implemented	Not Implemented	Implemented Completely	Partially Implemented	Not Implemented	Implemented Completely	Partially Implemented	Not Implemented
		Large			Medium			Small			Micro		
a) Regular Soil and Tissue sampling	# Facilities	11	15	16	4	4	38	14	2	60	5	3	19
	% Group	26.2%	35.7%	38.1%	8.7%	8.7%	82.6%	18.4%	2.6%	78.9%	18.5%	11.1%	70.4%
b) pH and conductivity monitoring	# Facilities	16	10	16	7	3	36	13	2	61	5	1	21
	% Group	38.1%	23.8%	38.1%	15.2%	6.5%	78.3%	17.1%	2.6%	80.3%	18.5%	3.7%	77.8%
c) Use of certified nutrient mangement plan	# Facilities	4	3	35	4	4	38	11	1	64	2	0	25
	% Group	9.5%	7.1%	83.3%	8.7%	8.7%	82.6%	14.5%	1.3%	84.2%	7.4%	0.0%	92.6%
d) Irrigation Water sampling to determine its nutrient content	# Facilities	12	3	27	8	0	38	12	3	61	3	0	24
	% Group	28.6%	7.1%	64.3%	17.4%	0.0%	82.6%	15.8%	3.9%	80.3%	11.1%	0.0%	88.9%
e) Covered Storage Area for your fertilizers AND application equipment	# Facilities	38	2	2	38	1	7	62	4	10	18	1	8
	% Group	90.5%	4.8%	4.8%	82.6%	2.2%	15.2%	81.6%	5.3%	13.2%	66.7%	3.7%	29.6%
f) Spill Kits - checked and restocked regularly	# Facilities	33	3	6	21	4	21	26	5	45	7	1	19
	% Group	78.6%	7.1%	14.3%	45.7%	8.7%	45.7%	34.2%	6.6%	59.2%	25.9%	3.7%	70.4%
g) Pulse Irrigation for liquid fertilizers	# Facilities	18	1	23	6	1	39	8	1	67	0	1	26
	% Group	42.9%	2.4%	54.8%	13.0%	2.2%	84.8%	10.5%	1.3%	88.2%	0.0%	3.7%	96.3%
h) Controlled release fertilizers to match crop production schedules	# Facilities	26	3	13	20	4	22	27	10	39	8	2	17
	% Group	61.9%	7.1%	31.0%	43.5%	8.7%	47.8%	35.5%	13.2%	51.3%	29.6%	7.4%	63.0%
i) Are the specific plant needs considered before applying fertilizer?	# Facilities	29	6	7	34	7	5	45	7	24	18	4	5
	% Group	69.0%	14.3%	16.7%	73.9%	15.2%	10.9%	59.2%	9.2%	31.6%	66.7%	14.8%	18.5%
j) Conduct tailgate meeting on nutrient management	# Facilities	21	9	12	16	4	26	37	7	32	8	2	17
	% Group	50.0%	21.4%	28.6%	34.8%	8.7%	56.5%	48.7%	9.2%	42.1%	29.6%	7.4%	63.0%
TOTALS		208	55	157	158	32	270	255	42	463	74	15	181
		49.5%	13.1%	37.4%	34.3%	7.0%	58.7%	33.6%	5.5%	60.9%	27.4%	5.6%	67.0%
		42 Growers			46 Growers			76 Growers			27 Growers		

Table 19. BMP Questionnaire, Groups, Pest Management

Question		Implemented Completely	Partially Implemented	Not Implemented	Implemented Completely	Partially Implemented	Not Implemented	Implemented Completely	Partially Implemented	Not Implemented	Implemented Completely	Partially Implemented	Not Implemented
		Large			Medium			Small			Micro		
a) Integrated Pest Management (IPM) Program	# Facilities	26	7	9	19	6	21	25	3	46	8	1	18
	% Group	61.9%	16.7%	21.4%	41.3%	13.0%	45.7%	33.8%	4.1%	62.2%	29.6%	3.7%	66.7%
b) Designated IPM Manager	# Facilities	32	1	9	19	3	24	23	1	50	8	0	19
	% Group	76.2%	2.4%	21.4%	41.3%	6.5%	52.2%	31.1%	1.4%	67.6%	29.6%	0.0%	70.4%
c) Covered storage area for all pesticide materials AND equipment	# Facilities	37	1	4	30	3	13	56	2	16	18	2	7
	% Group	88.1%	2.4%	9.5%	65.2%	6.5%	28.3%	75.7%	2.7%	21.6%	66.7%	7.4%	25.9%
d) Spill Kits - checked and restocked regularly	# Facilities	34	3	5	20	7	19	33	3	38	7	1	19
	% Group	81.0%	7.1%	11.9%	43.5%	15.2%	41.3%	44.6%	4.1%	51.4%	25.9%	3.7%	70.4%
e) Sticky card monitoring	# Facilities	18	5	19	11	1	34	13	4	57	6	1	20
	% Group	42.9%	11.9%	45.2%	23.9%	2.2%	73.9%	17.6%	5.4%	77.0%	22.2%	3.7%	74.1%
f) Review industry pesticides, and implement newer, less environmentally persistant	# Facilities	22	8	12	23	4	19	32	5	37	11	1	15
	% Group	52.4%	19.0%	28.6%	50.0%	8.7%	41.3%	43.2%	6.8%	50.0%	40.7%	3.7%	55.6%
g) Manually scouting for pests	# Facilities	36	4	2	36	4	6	59	1	14	18	1	8
	% Group	85.7%	9.5%	4.8%	78.3%	8.7%	13.0%	79.7%	1.4%	18.9%	66.7%	3.7%	29.6%
h) Manual weeding	# Facilities	36	4	2	37	7	2	55	12	7	23	1	3
	% Group	85.7%	9.5%	4.8%	80.4%	15.2%	4.3%	74.3%	16.2%	9.5%	85.2%	3.7%	11.1%
i) Dust control	# Facilities	29	3	10	14	6	26	28	5	41	6	3	18
	% Group	69.0%	7.1%	23.8%	30.4%	13.0%	56.5%	37.8%	6.8%	55.4%	22.2%	11.1%	66.7%
j) Spot Spraying for pests	# Facilities	30	5	7	30	1	15	34	6	34	8	1	18
	% Group	71.4%	11.9%	16.7%	65.2%	2.2%	32.6%	45.9%	8.1%	45.9%	29.6%	3.7%	66.7%
k) Using non-chemical means for pest control. Ex. Biologicals, exclusion, etc.	# Facilities	7	7	28	12	3	31	30	9	35	8	2	17
	% Group	16.7%	16.7%	66.7%	26.1%	6.5%	67.4%	40.5%	12.2%	47.3%	29.6%	7.4%	63.0%
l) Conduct tailgate meetings on pesticide management and emerging pests	# Facilities	26	9	7	23	5	18	34	5	35	10	2	15
	% Group	61.9%	21.4%	16.7%	50.0%	10.9%	39.1%	45.9%	6.8%	47.3%	37.0%	7.4%	55.6%
m) Selecting pest resistant crop varieties	# Facilities	11	9	22	13	11	22	21	6	47	8	2	17
	% Group	26.2%	21.4%	52.4%	28.3%	23.9%	47.8%	28.4%	8.1%	63.5%	29.6%	7.4%	63.0%
TOTALS		344	66	136	287	61	250	443	62	457	139	18	194
		63.0%	12.1%	24.9%	48.0%	10.2%	41.8%	46.0%	6.4%	47.5%	39.6%	5.1%	55.3%
		42 Growers			46 Growers			74 Growers			27 Growers		

Table 20. BMP Questionnaire, Groups, Irrigation Management

Question		Implemented Completely	Partially Implemented	Not Implemented	Implemented Completely	Partially Implemented	Not Implemented	Implemented Completely	Partially Implemented	Not Implemented	Implemented Completely	Partially Implemented	Not Implemented
		Large			Medium			Small			Micro		
a) Drip irrigation	# Facilities	13	17	12	13	12	21	16	17	41	13	3	11
	% Group	31.0%	40.5%	28.6%	28.3%	26.1%	45.7%	21.6%	23.0%	55.4%	48.1%	11.1%	40.7%
b) Soil moisture monitoring	# Facilities	12	10	20	6	2	38	20	4	50	8	2	17
	% Group	28.6%	23.8%	47.6%	13.0%	4.3%	82.6%	27.0%	5.4%	67.6%	29.6%	7.4%	63.0%
c) Weather station use	# Facilities	9	3	30	3	0	43	12	2	60	3	1	23
	% Group	21.4%	7.1%	71.4%	6.5%	0.0%	93.5%	16.2%	2.7%	81.1%	11.1%	3.7%	85.2%
d) Regular training for irrigation personnel	# Facilities	32	8	2	25	9	12	41	6	27	11	2	14
	% Group	76.2%	19.0%	4.8%	54.3%	19.6%	26.1%	55.4%	8.1%	36.5%	40.7%	7.4%	51.9%
e) Irrigation equipment inspections	# Facilities	35	3	4	26	4	16	43	4	27	11	3	13
	% Group	83.3%	7.1%	9.5%	56.5%	8.7%	34.8%	58.1%	5.4%	36.5%	40.7%	11.1%	48.1%
f) Shut off valves installed on hose discharge end	# Facilities	24	1	17	36	1	9	38	5	31	17	3	7
	% Group	57.1%	2.4%	40.5%	78.3%	2.2%	19.6%	51.4%	6.8%	41.9%	63.0%	11.1%	25.9%
g) Group crops with similar water needs	# Facilities	28	8	6	31	8	7	44	2	28	14	1	12
	% Group	66.7%	19.0%	14.3%	67.4%	17.4%	15.2%	59.5%	2.7%	37.8%	51.9%	3.7%	44.4%
h) Third party irrigation audits	# Facilities	3	1	38	0	0	46	10	1	63	3	0	24
	% Group	7.1%	2.4%	90.5%	0.0%	0.0%	100.0%	13.5%	1.4%	85.1%	11.1%	0.0%	88.9%
i) Conduct tailgate meetings on water use and water quality issues	# Facilities	22	8	11	27	3	16	33	3	38	9	3	15
	% Group	53.7%	19.5%	26.8%	58.7%	6.5%	34.8%	44.6%	4.1%	51.4%	33.3%	11.1%	55.6%
j) Hand watering individual containers, and percent of property	# Facilities	19	18	5	28	13	5	42	12	20	10	3	14
	% Group	45.2%	42.9%	11.9%	60.9%	28.3%	10.9%	56.8%	16.2%	27.0%	37.0%	11.1%	51.9%
TOTALS		197	77	145	195	52	213	299	56	385	99	21	150
		47.0%	18.4%	34.6%	42.4%	11.3%	46.3%	40.4%	7.6%	52.0%	36.7%	7.8%	55.6%
		42 Growers			46 Growers			74 Growers			27 Growers		

Table 21. BMP Questionnaire, Non-Production Area Management

Question		Implemented Completely	Partially Implemented	Not Implemented	Implemented Completely	Partially Implemented	Not Implemented	Implemented Completely	Partially Implemented	Not Implemented	Implemented Completely	Partially Implemented	Not Implemented
		Large Group			Medium Group			Small Group			Micro Group		
a) Regular trash collection	# Facilities	40	0	2	41	0	4	71	2	2	24	1	1
	% Group	95.2%	0.0%	4.8%	91.1%	0.0%	8.9%	94.7%	2.7%	2.7%	92.3%	3.8%	3.8%
b) Covering of maintenance and storage areas prior to rain	# Facilities	39	2	1	38	3	4	64	4	7	21	2	3
	% Group	92.9%	4.8%	2.4%	84.4%	6.7%	8.9%	85.3%	5.3%	9.3%	80.8%	7.7%	11.5%
c) Sweeping of paved areas on site before a rain event	# Facilities	21	4	17	20	2	23	39	4	32	8	3	15
	% Group	50.0%	9.5%	40.5%	44.4%	4.4%	51.1%	52.0%	5.3%	42.7%	30.8%	11.5%	57.7%
d) Conduct tailgate meetings on housekeeping practices	# Facilities	30	2	10	28	2	15	45	5	25	10	2	14
	% Group	71.4%	4.8%	23.8%	62.2%	4.4%	33.3%	60.0%	6.7%	33.3%	38.5%	7.7%	53.8%
e) Covered trash areas	# Facilities	25	2	15	23	2	20	57	3	15	14	1	11
	% Group	59.5%	4.8%	35.7%	51.1%	4.4%	44.4%	76.0%	4.0%	20.0%	53.8%	3.8%	42.3%
TOTALS		155	10	45	150	9	66	276	18	81	77	9	44
		73.8%	4.8%	21.4%	66.7%	4.0%	29.3%	73.6%	4.8%	21.6%	59.2%	6.9%	33.8%
		42 Growers			45 Growers			75 Growers			26 Growers		

6.0 PROPOSED ADDITIONAL OR UPGRADED BMPS

There is currently not enough representative sampling data to evaluate sampling results from each individual group, with or without comparison to existing BMP patterns. Extrapolating all samples collected to date to the current operational grouping, 57 samples have been collected from the Large group, 24 samples have been collected from the Medium group, 7 samples have been collected from the Small group, and no samples have been collected from the Micro group. Two samples were collected from locations that have insufficient information to try and historically group. Additionally, samples have been highly concentrated at only a few locations, with 49 of the 90 samples collected during the life of the program coming from discharges at just six facilities.

LAILG proposes to develop a new MRP that will be more representative of each individual sampling group and will spread sampling locations throughout all potential members. Details of a new sampling plan for the MRP will be discussed with the LARWQCB prior to any document generation. The ultimate goal of the MRP will be to generate sampling results that can be correlated with the self-reported data for BMPs and fertilizer, pesticide, and water use patterns in each group and throughout the LAILG as a whole.

Once conditions are established, additional BMPs will be implemented, as required and necessary. The following represents the general format that additional BMPs will be implemented in future reiterations of the WQMP. In the meantime, efforts will be focused on collecting information from members that are currently out of compliance. The minimum BMP requirements included as Appendix G will continue to be enforced group-wide.

The future choice of additional or upgraded BMPs will be based on comparison to existing BMPs implemented by members represented by the chosen monitoring sites. If source reduction and non-structural BMPs are not fully implemented within the group, appropriate source management and non-structural management practices will be implemented. If source reduction and non-structural BMPS are fully implemented or cannot be fully implemented by members within the group, structural and active or passive treatment BMPs will be explored.

A large percentage of the sites enrolled in the LAILG lease their property under a utility easement. The majority of these easements are for properties that are operated under power lines owned by SCE. All structural BMPs need prior approval by SCE. These limitations present an obstruction for growers trying to reduce potential impacts from growing practices on SCE owned land. Growers who operate on SCE owned lands will use BMPs based upon "*Best Management Practices: A Water Quality Field Guide for Growers, Southern California Edition*", prepared by the University of California Division of Agriculture and Natural Resources, and will be expected to adhere to guidelines set forth in this document.

6.1 Nutrients

Additional or upgraded BMPs will be based on Water Quality Benchmark exceedances for nutrients in the designated sampling groups. For all representative members in a group with

nutrient exceedances, certified nutrient management plans will be required. Additional BMPs will be based around the BMP Questionnaire for Nutrients and Water Use (Appendix E), and will focus on nutrient use and improved irrigation efficiency.

6.2 Legacy Pesticides

Additional or upgraded BMPs will be based on Water Quality Benchmark exceedances for legacy pesticides and their derivatives in the designated sampling groups. Additional BMPs will be based around the BMP Questionnaire for Sediment and Water Use (Appendix E), and will focus on improved irrigation efficiency, erosions and runoff control measures, and filtration and/or infiltration.

6.3 Current Pesticides, Copper, and Toxicity

Additional or upgraded BMPs will be based on Water Quality Benchmark exceedances for current use pesticides, copper in the designated sampling groups. Additional BMPs will be based around the BMP Questionnaire for Pesticides, Sediment and Water Use (Appendix E), and will focus on improving pesticide management programs, improved irrigation efficiency, erosions and runoff control measures, and filtration and/or infiltration.

6.4 BMP Implementation Schedule

A schedule will be implemented once sampling results indicate water quality exceedances in each individual group.

7.0 OUTREACH PLAN

The LAILG has full time personnel that are available for grower assistance via phone whenever necessary. LAILG is available to provide support, if required, to assist growers with information included in the documents. A website dedicated to the LAILG portion of the NGA is currently live and contains all relevant LAILG information for all growers that have reported data. The website has a back-end password protected system for growers to enter their data on-line in real time, which includes digital versions of the General Questionnaire and the BMP questionnaire required by the WQMP. The website is also being continually developed to include references to sponsors, consultants, and vendors that can assist LAILG members with BMP installation and growing practices to improve water quality. All data collected by mailers and other means that is not entered directly into the website by members is entered by LAILG manually into the website database.

Mandatory education events will continue to be provided per Waiver requirements. The ultimate goal of the LAILG is to use more field training as continual education in order to further engage growers in the BMP implementation process. LAILG will pursue opportunities for grant money in order to pursue installations, including field training, of future BMPs.

Outreach to members is tailored to individual member requirements, including their most convenient form of communication. The best form of communication for each member is collected and recorded by LAILG. General communications are done with the website, mass emails, individual emails, phone calls, and/or mailers, depending on member requests.

LAILG has prepared individual, site specific maps for each enrolled grower who provided sufficient data to locate their property. Maps include specific instructions and a legend so growers can point out key features on their property, such as: drainage ditches and stormwater discharge locations, fertilizer and pesticide storage areas, soil piles and compost areas, potting areas, quarantine areas, and structural BMPs installed at the property. During this Waiver period, growers have been asked to mark up their individual maps per the legend and return them to LAILG. Additionally, whenever LAILG staff visits a new facility a map is completed per the standards listed above. This will allow LAILG to get a more comprehensive picture of each growing facility, standard property uses, and assist with any future sampling that may take place at sites. Example maps are included in Appendix H.

As a part of project outreach, LAILG will be providing all enrolled members with an example of a Water Quality Recordkeeping notebook previously prepared by the University of California Cooperative Extension for the County of San Diego. The previously discussed individual maps will be included in each notebook. Although completion of the notebook will not be required, it will be strongly recommended that growers use the notebook to track practices at their sites. LAILG will provide instructions on the completion of the notebook at ongoing education classes and through ongoing outreach and support. An example of the Water Quality Notebook is included in Appendix I.

FIGURE 1

Los Angeles County Irrigated Lands Group
Los Angeles Regional Watersheds

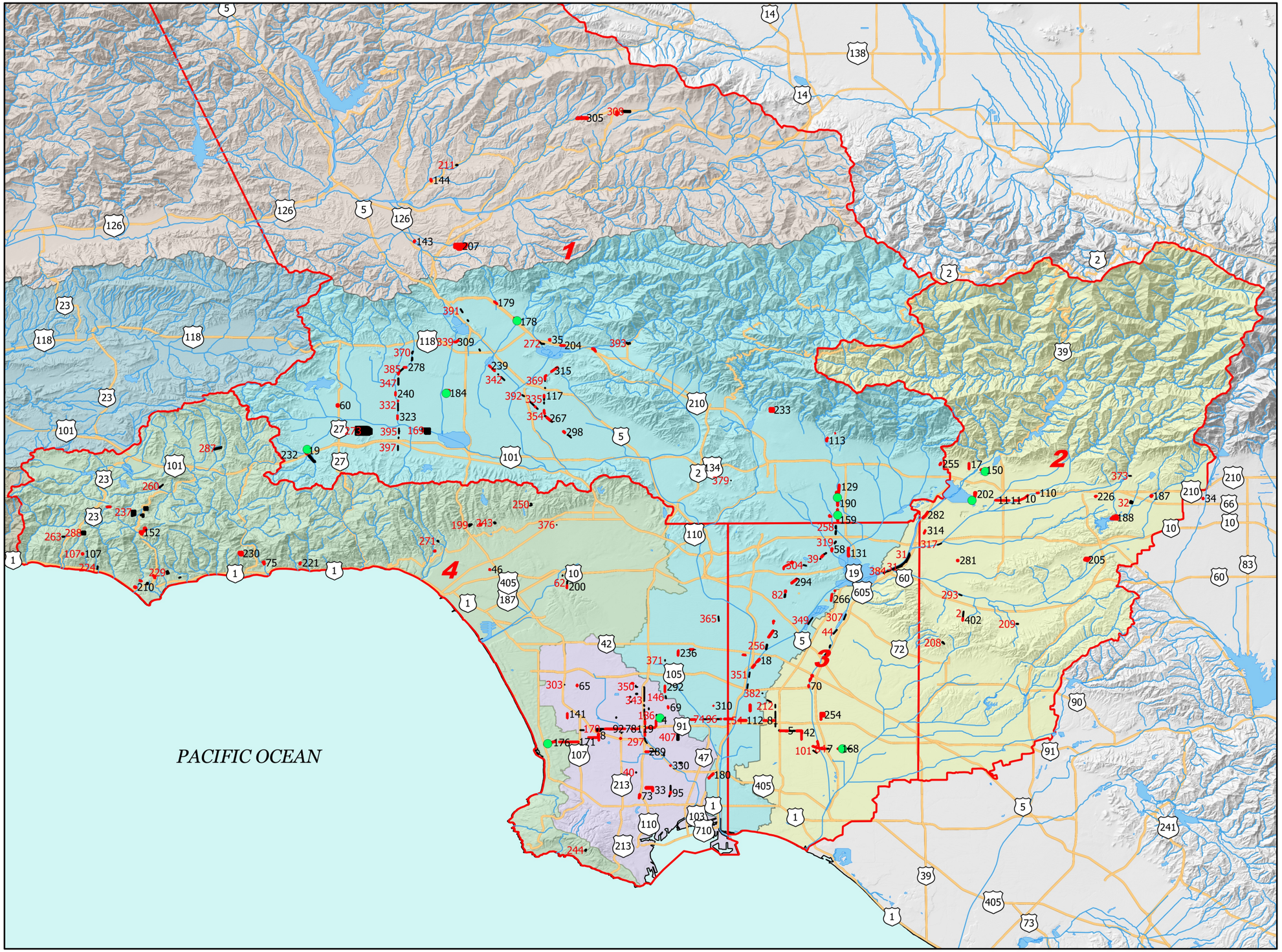

Legend

- Enrolled Grower and Number
- Non-Compliant Grower and Number
- Sampling Region and Number
- Sampling Locations
- CA State Roads and Number
- Streams

Watersheds

- Ventura River
- Santa Monica Bay
- SantaClara River
- San Gabriel River
- Misc. Ventura Coastal Stream
- Los Angeles River
- Dominguez Channel LA LB Harbor
- Callegus Creek

N
W E
S

0 5 10 M

Scale: 1 Inch = 5 Miles

Prepared by:

Pacific Ridgeline

1891 Goodyear Ave., Suite 621, Ventura CA, 93003
(855) 682-1802 | www.pacrl.com

FIGURE 1.1 Los Angeles County Irrigated Lands Group Santa Monica Bay WMA

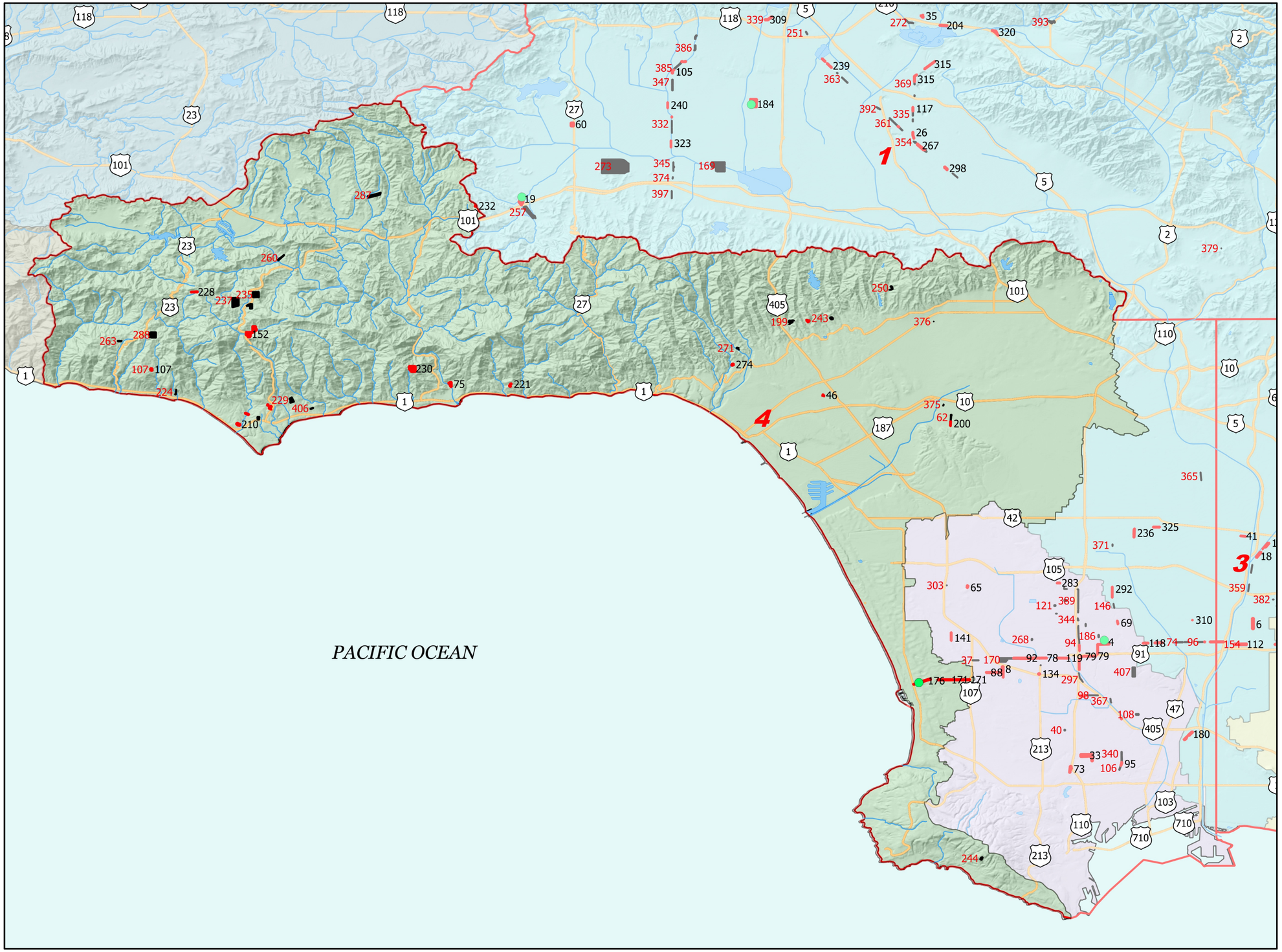

Legend

- Enrolled Grower and Number
- Non-Compliant Grower and Number
- Sampling Region and Number
- Sampling Locations
- CA State Roads and Number
- Streams

Watersheds

- Ventura River
- Santa Monica Bay
- SantaClara River
- San Gabriel River
- Misc. Ventura Coastal Stream
- Los Angeles River
- Dominguez Channel LA LB Harbor
- Callegus Creek

N
W E
S

0 4 8 M

Scale: 1 Inch = 4 Miles

Prepared by:

Pacific Ridgeline
1891 Goodyear Ave., Suite 621, Ventura CA, 93003
(855) 682-1802 | www.pacrl.com

FIGURE 1.2 Los Angeles County Irrigated Lands Group Santa Clara River Watershed

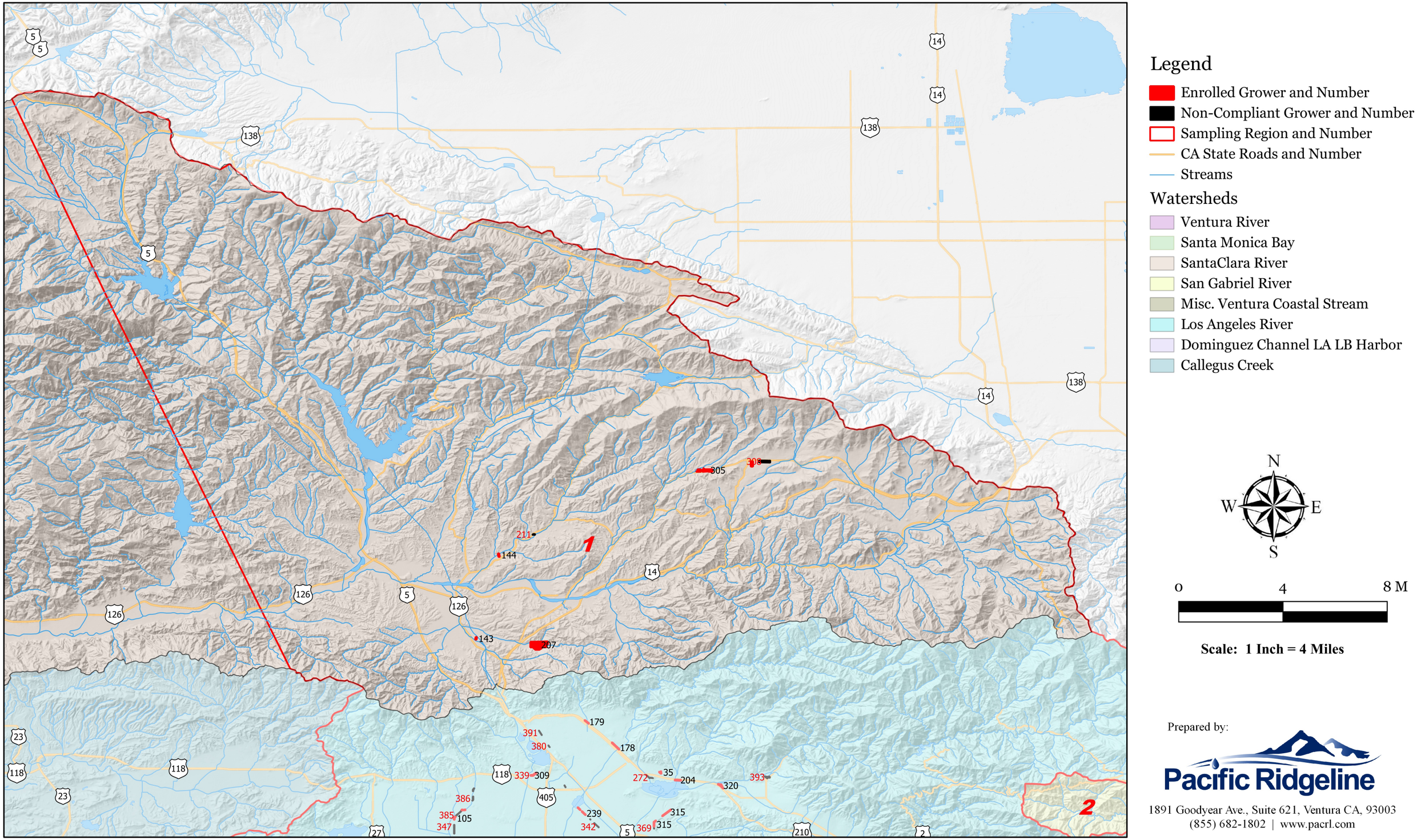

FIGURE 1.3

Los Angeles County Irrigated Lands Group
Los Angeles River Watershed

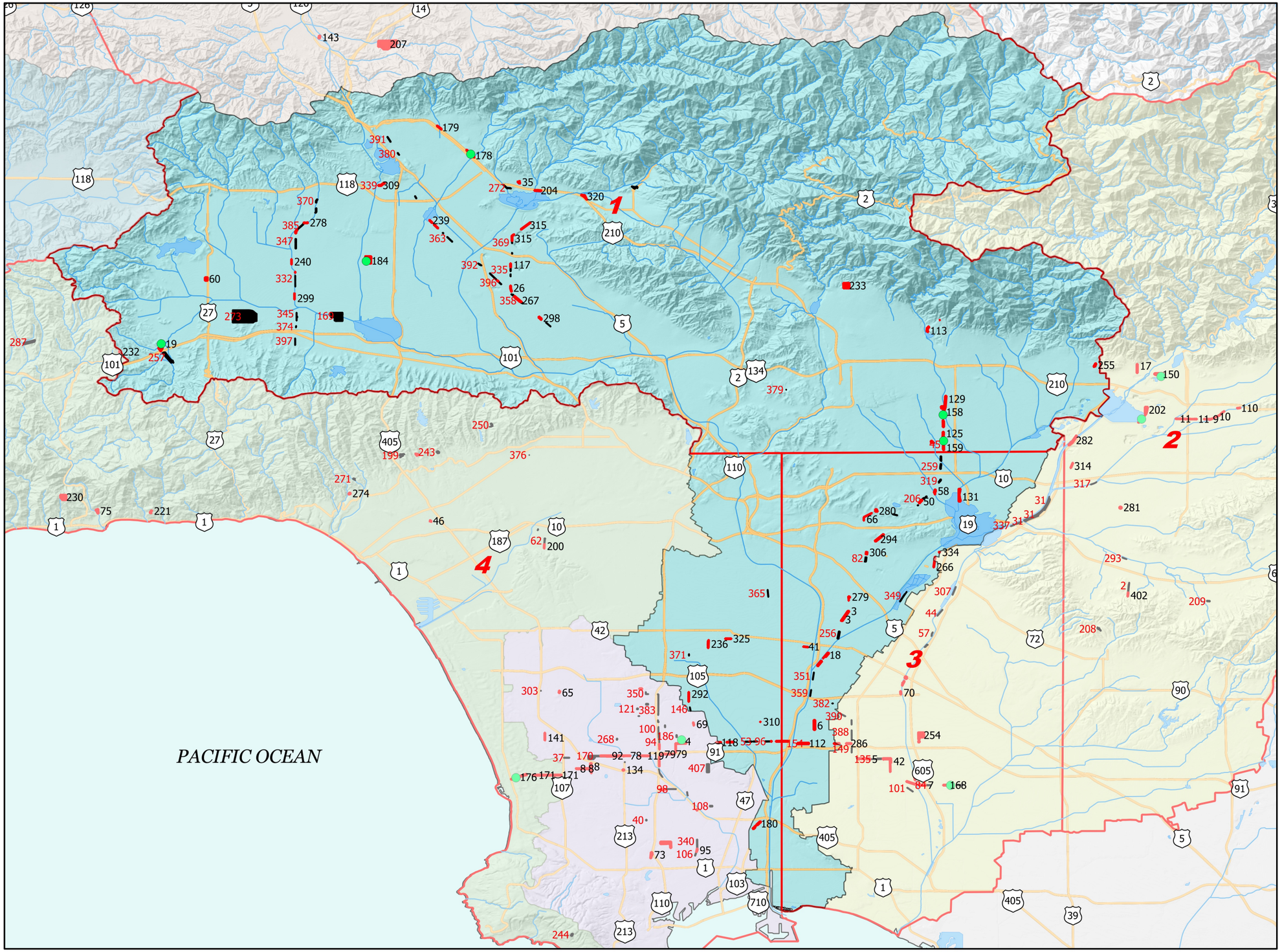

Legend

- Enrolled Grower and Number
- Non-Compliant Grower and Number
- Sampling Region and Number
- Sampling Locations
- CA State Roads and Number
- Streams

Watersheds

- Ventura River
- Santa Monica Bay
- SantaClara River
- San Gabriel River
- Misc. Ventura Coastal Stream
- Los Angeles River
- Dominguez Channel LA LB Harbor
- Callegus Creek

N
W E
S

0 4 8 M

Scale: 1 Inch = 4 Miles

Prepared by:

Pacific Ridgeline

1891 Goodyear Ave., Suite 621, Ventura CA, 93003
(855) 682-1802 | www.pacrl.com

FIGURE 1.4

Los Angeles County Irrigated Lands Group
Dominguez Channel LA/Long Beach Harbors WMA

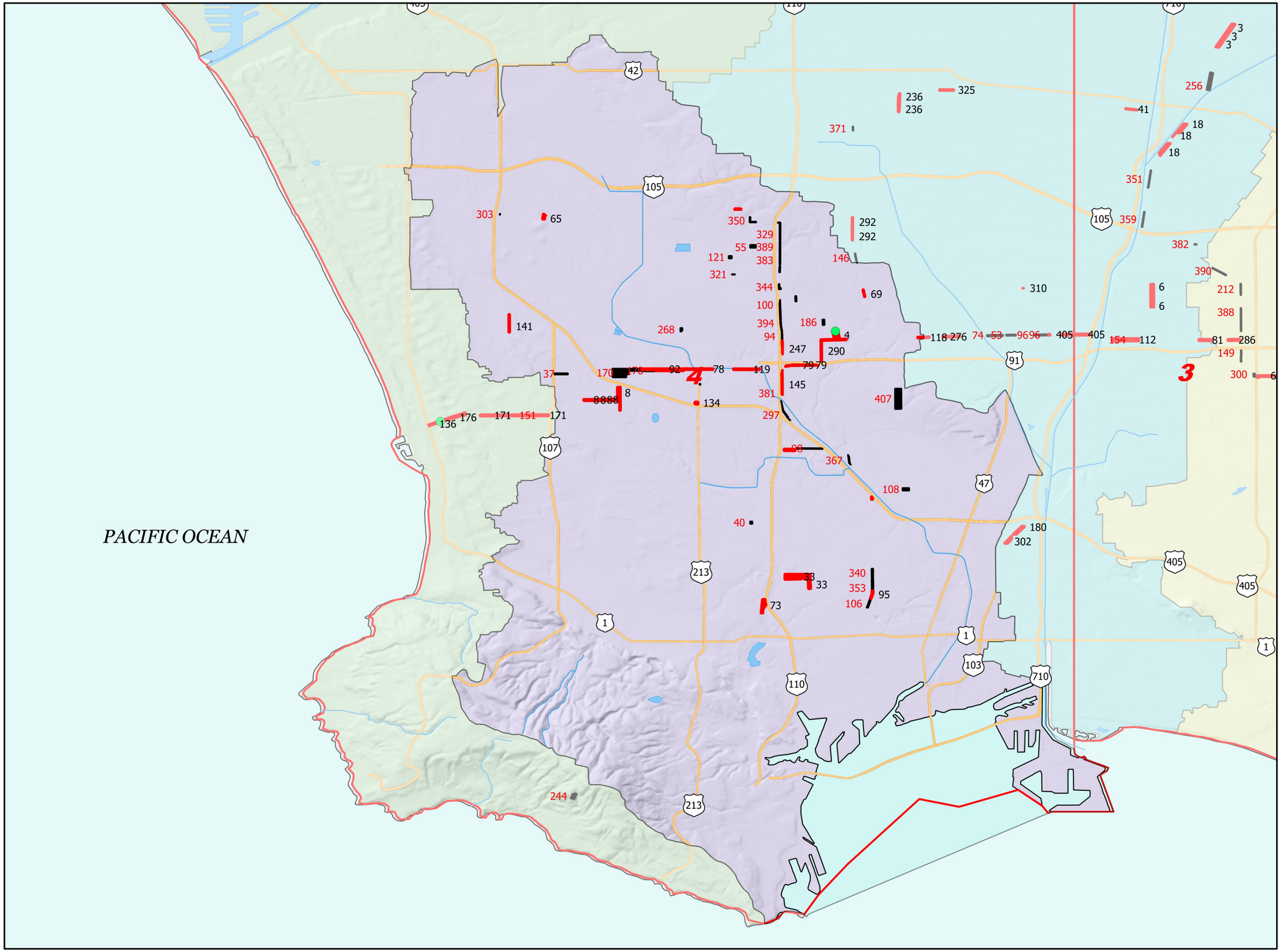

Legend

- Enrolled Grower and Number
- Non-Compliant Grower and Number
- Sampling Region and Number
- Sampling Locations
- CA State Roads and Number
- Streams

Watersheds

- Ventura River
- Santa Monica Bay
- SantaClara River
- San Gabriel River
- Misc. Ventura Coastal Stream
- Los Angeles River
- Dominguez Channel LA LB Harbor
- Callegus Creek

N
W E
S

0 2 4 M

Scale: 1 Inch = 2 Miles

Prepared by:

Pacific Ridgeline

1891 Goodyear Ave., Suite 621, Ventura CA, 93003
(855) 682-1802 | www.pacrl.com

FIGURE 1.5 Los Angeles County Irrigated Lands Group San Gabriel Watershed

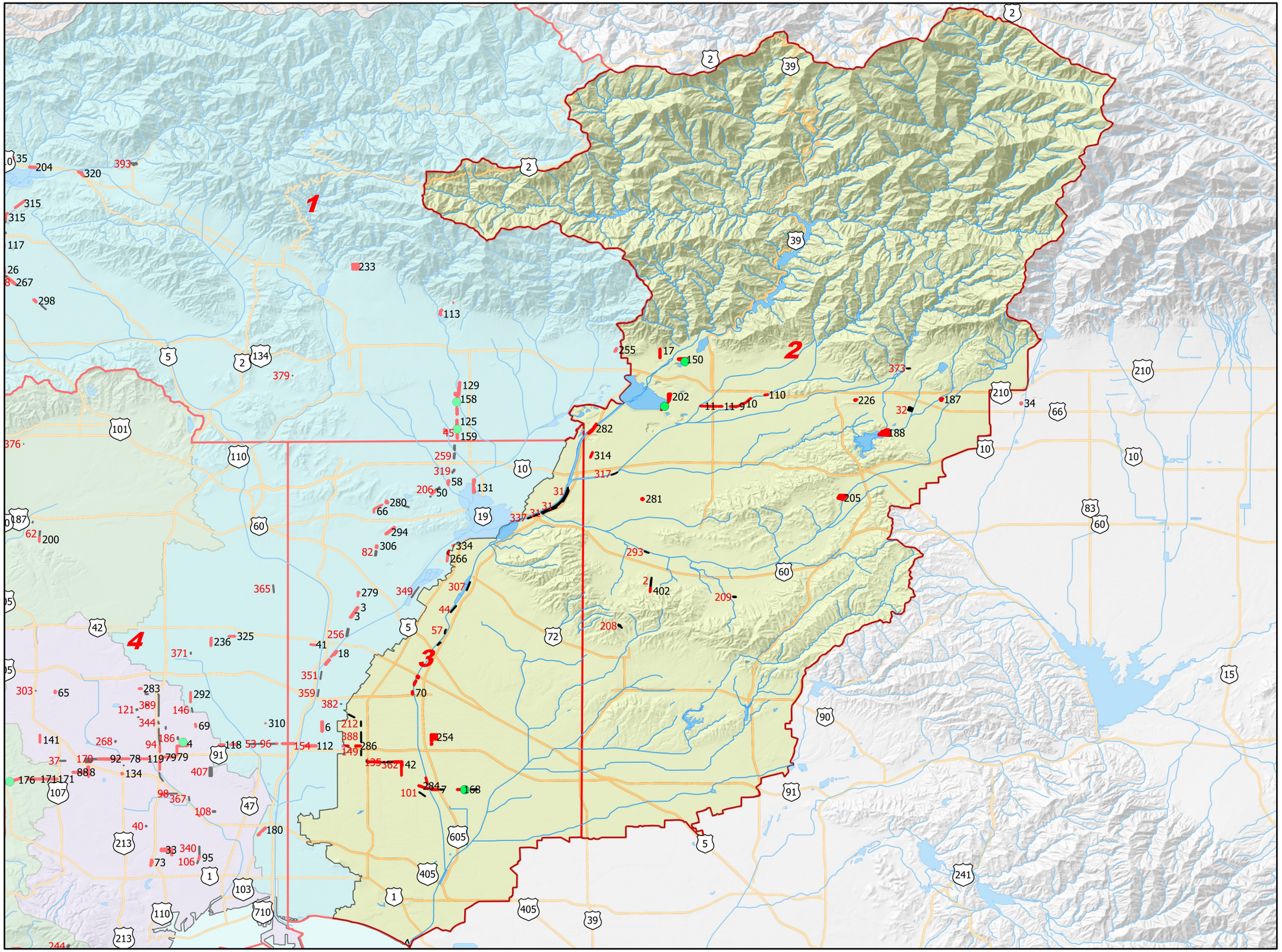

Legend

- Enrolled Grower and Number
- Non-Compliant Grower and Number
- Sampling Region and Number
- Sampling Location
- CA State Roads and Number
- Streams

Watersheds

- Ventura River
- Santa Monica Bay
- SantaClara River
- San Gabriel River
- Misc. Ventura Coastal Stream
- Los Angeles River
- Dominguez Channel LA LB Harbor
- Callegus Creek

N
W E
S

0 4 8 M

Scale: 1 Inch = 4 Miles

Prepared by:

Pacific Ridgeline

1891 Goodyear Ave., Suite 621, Ventura CA, 93003
(855) 682-1802 | www.pacrl.com

APPENDIX A

GROWER LIST AND STATUS

NGA #	GROUP	OWNER/ TENANT	OPERATOR/ CONTACT	PARCEL				MAILING				CROP TYPE	Watershed	ACREAGE	
				APN	ADDRESS	CITY	DWP/SCE	ADDRESS	CITY	STATE	ZIP			TOTAL	IRRIGATED
3	Large	ABC Nursery, Inc.	Eric Yonemura	6329001800 6329001801 6330019801 6330019800	6800 Darwell Avenue	Bell Gardens	SCE	424 East Gardena Blvd.	Gardena	CA	90248	GO	LA	22.21	10.20
4	Large	ABC Nursery, Inc.	Eric Yonemura	6126011028 6126011029 6126011035 6126011036 6126011800	424 E. Gardena Boulevard	Gardena	SCE	424 East Gardena Blvd.	Gardena	CA	90248	GO	D	19.19	11.51
5	Large	ABC Nursery, Inc.	Eric Yonemura	7168034800 7168034801 7168034281 7168034285 7168034270 7168034289 7168034276 7168034278 7168034272 7168034280 7168034273 7168034274	6221 Clark Avenue	Lakewood	DWP	424 East Gardena Blvd.	Gardena	CA	90248	GO	SG	1.66	1.66
6	Large	ABC Nursery, Inc.	Eric Yonemura	6240008800 6240008801 6240008802	7132 Somerset Boulevard	Paramount	SCE	424 East Gardena Blvd.	Gardena	CA	90248	GO	LA	9.52	4.87
7	Large	ABC Nursery, Inc.	Eric Yonemura	7049021800 7049021801 7049021802 7049021803 7049021802 7049021800	20200 Studebaker	Cerritos	SCE	424 East Gardena Blvd.	Gardena	CA	90248	GO	LA	13.84	8.30
8	Large	ABC Nursery, Inc.	Eric Yonemura	4089009800, 4089016802, 4089016800, 4089011801, 4089011800, 4089010800, 4089009800 4089010800 4089011800 4089011801 4089017800 4089016802 4089016800	18601 Yukon Avenue	Torrance	SCE	424 East Gardena Blvd.	Gardena	CA	90248	GO	D	21.97	10.20
9	Medium	Acosta Growers Inc.	Heriberto Acosta/Eddie Acosta	8622022270 8622012271 8622013270 8622022006	5359 Citrus Ave	Azusa	DWP	18012 E. Alford St.	Azusa	CA	91702	GO	SG	3.00	2.80
10	Medium	Acosta Growers Inc.	Heriberto Acosta/Eddie Acosta	8630008274 8629002270	1050 E Gladstone St	Azusa	DWP	18012 E. Alford St.	Azusa	CA	91702	GO	SG	7.00	4.62

NGA #	GROUP	OWNER/ TENANT	OPERATOR/ CONTACT	PARCEL				MAILING				CROP TYPE	Waters hed	ACREAGE	
				APN	ADDRESS	CITY	DWP/SCE	ADDRESS	CITY	STATE	ZIP			TOTAL	IRRIGATED
11	Medium	Acosta Growers Inc.	Heriberto Acosta/Eddie Acosta	8620022270 8620015270 8620015272 8620005271 8620024273 8620024272 8621025271 8621025270 8621015270 8621016272 8620015270 8620015272 8620022270 8620024272	669 S Azusa Ave	Azusa	DWP	18012 E. Alford St.	Azusa	CA	91702	GO	SG	10.00	3.13
18	Large	AY Nursery, Inc.	Hugo Ayon	6233003805 6233003802 6233003800 6232016801 6232016800 6232016802 6232017804 6232017803	10115 South Garfield Ave	South Gate	SCE	P. O. Box 4115	Riverside	CA	92514	GO	LA	4.5	3.50
19	Large	Boething Treeland Farms, Inc.	Bruce Pherson	2047001004 2047001001 2047001005 2047001002 2044020022 2047001001 2044020022 2047001001 2047001002 2047001004 2047001005	23475 Long Valley Road	Woodland Hills		23475 Long Valley Road	Woodland Hills	CA	91367	GO	LA	32.00	14.68
24	Micro	Calscape Growers	Chester (Dan) Robinson	5860004004	2103 Villa Heights Rd	Pasadena		2103 Villa Heights Rd	Pasadena	CA	91104	GO	LA	0.25	0.20
26	Large	Moon Valley	Armando Rodriguez	2317019900 2317018900 2317017900 2317018900 2317019900	11745 Sherman Way	North Hollywood	DWP	3214 Oakdell Road	Studio City	CA	91604	GO	LA	5.30	5.30
27	Large	Certified Plant Growers, Inc.	Tom Miesen	8021020800 8021008806 8021008802 8021008801 8021008902	10400 Downey/Norwalk Rd	Norwalk		P.O. Box 1696	Temecula	CA	92593	C	SG	10.00	6.50
28	Large	Certified Plant Growers, Inc.	Tom Miesen	8021005915 8021004801 8021004800 8021004805 8021004804	10524 E Firestone Blvd	Norwalk		P.O. Box 1696	Temecula	CA	92593	C	SG	2.50	1.50

NGA #	GROUP	OWNER/ TENANT	OPERATOR/ CONTACT	PARCEL				MAILING				CROP TYPE	Waters hed	ACREAGE	
				APN	ADDRESS	CITY	DWP/SCE	ADDRESS	CITY	STATE	ZIP			TOTAL	IRRIGATED
33	Large	Color Spot Nurseries, Inc.	Dixon Suzuki	7330007906 7330008902 7330009901 7330009904 7406026913 7330009909 7330009910 7330009908 7330009907 7330009905 7330009903 7330009911	321 W. Sepulveda Blvd	Carson		321 W Sepulveda Blvd.	Carson	CA	90745	C	D	31.55	18.50
34	Large	Corey Nursery Co.	Jeff Corey	8307002032	1650 Monte Vista Avenue	Claremont		P. O. Box 609	Claremont	CA	91711	GO	SA	6.80	3.00
35	Small	Cyclamen Growers Inc.(dba C Grows)	Tomoko Copon	2530003017 2530003018	11545 Kagel Canyon St	Sylmar		11545 Kagel Canyon St.	Sylmar	CA	91342	GO	LA	3.54	2.60
41	Small	Esequiel Nursery	Esequiel Hernandez/ Perla Hernandez	6222005273	9000 Atlantic Ave	South Gate	DWP	9000 Atlantic Ave.	South Gate	CA	90280	GO	LA	2.5	2.40
46	Medium	F K Nursery, Inc.	Eric Kageyama	4261037001 4261037005 4261037006 4261037007 4261037004 4261037008	2027 Colby Ave	Los Angeles		2027 Colby Avenue	Los Angeles	CA	90025	GO	SM	1.46	0.92
50	Small	Carreon Nursery	Guadalupe Carreon / Adriana Carreon	5277023802 5277023803 5277023804 5277023805	7900 La Merced Road	Rosemead	SCE	472 Giano Avenue	La Puente	CA	91744	GO	LA	6.16	6.00
56	Medium	Ricardo's Nursery	Ricardo Arrivillaga	7116016802 7116016801	6850 Atlantic Ave	Long Beach	SCE	6850 Atlantic Ave	Long Beach	CA	90805	GO	LA	9.00	7.00
60	Large	Green Thumb Nursery	Frank Soriano	2012022012 2012022015 2012022011 2012022010 2012022014 2012022007	7659 Topanga Canyon Blvd	Canoga Park		7659 Topanga Cyn Blvd	Canoga Park	CA	91305	GO	LA	19	10.00
61		My Hoa Farm	Han Luong	7165012282 7165013274	5760 Allington Street	Lakewood	DWP	5726 Candor St.	Lakewood	CA	90713	R	SG	5.25	2.50
64	Small	H & H Nursery	Robert Reyes	7168033800 7168033801 7168033274 7168033289 7168033285	6220 Lakewood Boulevard	Lakewood	SCE	6220 Lakewood Blvd.	Lakewood	CA	90712	M	SG	5.50	2.50
65	Small	Hawthorne Nursery, Inc.	Kei Nakai	4041013015 4041013016 4041013017 4041013018 4041013019 4041013014 4041013013 4042031010 4042031009 4042031008 4042031007 4042031006 4042031005	4519 W. El Segundo Bl	Hawthorne		4519 W. El Segundo Blvd.	Hawthorne	CA	90250	GO	D	2.87	2.50
68	Small	Hoyt Family Vineyards	Carol & Steven Hoyt	4467018025	5929 Kanan Dume Rd	Malibu		5929 Kanan Dume Road	Malibu	CA	90265	V	SM	1.50	0.80

NGA #	GROUP	OWNER/ TENANT	OPERATOR/ CONTACT	PARCEL				MAILING				CROP TYPE	Waters hed	ACREAGE	
				APN	ADDRESS	CITY	DWP/SCE	ADDRESS	CITY	STATE	ZIP			TOTAL	IRRIGATED
69	Small	Humedo Nursery	Martin Torres	6139004271 6139004273	860 East Redondo Beach Boulevard	Compton	DWP	P.O. Box 40299	Long Beach	CA	90804	GO	D	2.00	1.83
70		Humedo Nursery	Martin Torres	6283024801	10040 Imperial Highway	Downey		P.O. Box 40299	Long Beach	CA	90804	GO	SG	3.00	2.20
73	Large	International Plant Growers, Inc.	Peter Landowski / Jeff Nakasone	7409020009	24500 Vermont Ave	Harbor City		24500 Vermont Avenue	Harbor City	CA	90710	C	D	7	4.00
75	Small	Bridgeman Ranch	Alexandre Bridgeman / Bob Tobias (Main contact)	4452014006	3415 Cross Creek Rd	Malibu		3415 Crosscreek Rd.	Malibu	CA	90265	O	SM	9.92	5.00
78	Medium	Centeno's Nursery & Landscaping	Jose Centeno / Rene Centeno	6106013800	17600 S. Western Ave	Gardena	SCE	17514 S. Figueroa St.	Gardena	CA	90248	GO	D	4.39	3.00
79	Large	Centeno's Nursery & Landscaping	Jose Centeno / Rene Centeno	7339006800 7339002803 7339003801 7339003800 7339007802	17514 S. Figueroa Street	Gardena	SCE	17514 S. Figueroa St.	Gardena	CA	90248	GO	D	7.70	6.00
81	Large	Centeno's Nursery & Landscaping	Jose Centeno / Rene Centeno	7113014800	6850 N. Paramount Blvd	Long Beach	SCE	17514 S. Figueroa St.	Gardena	CA	90248	GO	SG	4.70	3.00
82	Small	Damas Nursery	Julian Damas / Yuniva Pierce	6351036800 6351036801 6351036802 6351036803 6351036804 6351036805	6265 E. Hereford Dr.	E. Los Angeles		8210 Passons Blvd	Pico Rivera	CA	90660	GO	LA	7.00	5.00
105	Small	Live Art Plantscapes, Inc.	Larry Tabeling	2763001904 2763030900	18809 Plummer St	Northridge	DWP	3351 La Cienega Place	Los Angeles	CA	90016	GH	LA	3.91	3.91
107	Small	Riverview Farm/Dolphinhead Vineyard Associates	Marty Cable	4472028022	3640 Noranda Lane	Malibu		3640 Noranda Ln	Malibu	CA	90265	V	SM	1.80	0.75
108	Micro	Marcelino Contreras	Marcelino Contreras	7326019800	Vera and E 213th St.	Carson		1702 E 213th St.	Carson	CA	90745	R	D	1.00	1.00
110	Medium	Glendora Gardens	Melina Serrandino	8641001274 8641001273	1132 S Grand Avenue	Glendora	DWP	1132 S. Grand Avenue	Glendora	CA	91740	M	SG	6.84	6.84
114	Small	Mariposa Garden	Ron Hill	7049014904	6664 South Street	Lakewood		6664 South Street	Lakewood	CA	90713	GO	SG	4.00	3.61
117		Nick's Nursery	Nicolas Alvarado	2310006900 2310007900	11800 Roscoe Blvd.	Sun Valley	DWP	11800 Roscoe Blvd	Sun Valley	CA	91352	GO	LA	3.40	3.40
118	Medium	C Stars Nursery, Inc.	Armida Torres or Norma Gonzales	7319002806	1400 West Greenleaf Boulevard	Compton	SCE	P O Box 342	Gardena	CA	90247	C	D	4.50	2.50
119	Medium	C Stars Nursery, Inc.	Armida Torres or Norma Gonzales	6111023800	17654 South Normandie Avenue	Gardena	SCE	P O Box 342	Gardena	CA	90247	C	D	8.00	4.00
125	Large	Norman's Nursery, Inc.	Nancy Norman	5387037800 5388036800 5388036801 5388038802 5388038803 5388038800 5388038801	1150 E Broadway	San Gabriel	SCE	8665 E. Duarte Rd.	San Gabriel	CA	91775	GO	LA	10.40	7.00
129	Large	Norman's Nursery, Inc.	Nancy Norman	5376008800 5376008801 5376008802	8633 Duarte Rd North	San Gabriel	SCE	8665 E. Duarte Rd.	San Gabriel	CA	91775	GO	LA	12.49	9.73
131	Large	Norman's Nursery, Inc.	Nancy Norman	5282031901 5282031900 5282028904 5282028902 5282028903	1601 Loma Ave	El Monte		8665 E. Duarte Rd.	San Gabriel	CA	91775	GO	SG	9.13	7.30

NGA #	GROUP	OWNER/ TENANT	OPERATOR/ CONTACT	PARCEL				MAILING				CROP TYPE	Watershed	ACREAGE	
				APN	ADDRESS	CITY	DWP/SCE	ADDRESS	CITY	STATE	ZIP			TOTAL	IRRIGATED
132	Large	Norman's Nursery, Inc.	Nancy Norman	5381009815 5381009814 5381009816 5381009817 5381015805	8624 Duarte Rd South	San Gabriel	SCE	8665 E. Duarte Rd.	San Gabriel	CA	91775	GO	LA	8.63	6.50
136	Small	Peter's Garden Center, Inc.	Peter Serrato / Teresa Serrato	7502006802 7502006803 7502004806 7502004807 7502001803 7502001804 7502001802	814 N. Pacific Coast Hwy	Redondo Beach	SCE	814 N. Pacific Coast Hwy.	Redondo Beach	CA	90277	M	SM	2.50	1.00
141	Large	Performance Nursery, Inc.	Tom Lucas	4151012800 4151013800	2501 Manhattan Beach Boulevard	Redondo Beach		6001 E Los Angeles Avenue	Somis	CA	93066	GO	D	4.78	3.00
145	Large	Centeno's Nursery & Landscaping	Jose Centeno / Rene Centeno	7339008913 7339008911 7339007901	565 W. 189th Street	Gardena	DWP	17514 S. Figueroa St.	Gardena	CA	90248	GO	D	4.67	3.60
151	Large	Rainforest Flora Inc.	Jerry Robinson	7522006800	19121 Hawthorne Blvd	Torrance	SCE	19121 Hawthorne Blvd.	Torrance	CA	90503	GH	D	5.00	1.00
152	Small	Rancho Escondido Vineyard	George Rosenthal	4464027018 4464027013	Newton Cyn & Kanan Rd	Malibu		Raleigh Enterprises, 100 Wilshire Blvd., 8th Floor	Santa Monica	CA	90401	V	SM	25.00	25.00
158	Medium	Sakaida Nursery, Inc.	Mike Gutierrez	5381015802 5381015806 5381015807 5381015808 5381015809	8538-8601 Longden Ave	San Gabriel	SCE	8626 E. Grand Ave.	Rosemead	CA	91770	GO	LA	7.00	6.50
159	Medium	Sakaida Nursery, Inc.	Mike Gutierrez	5389005800 5389005803	8626 E Grand Ave	Rosemead	SCE	8626 E. Grand Ave.	Rosemead	CA	91770	GO	LA	4.50	4.00
160	Medium	Sakaida Nursery, Inc.	Mike Gutierrez	5381011011	6544 N. Vista Street	San Gabriel	SCE	8626 E. Grand Ave.	Rosemead	CA	91770	GO	LA	4.00	3.00
162	Medium	San Gabriel Nursery & Florist	Fred Yoshimura/ Mary Swanton	5276018003	2015 Potrero Grande	Monterey Park		632 South San Gabriel Blvd.	San Gabriel	CA	91776	GO	LA	10.00	6.00
164	Medium	San Gabriel Nursery & Florist	Fred Yoshimura / Mary Swanton	5373028025 5373028026 5373028027 5373028028 5373028029 5373028036 5373028009 5373028010 5373028011 5373028012 5373028013 5373028014 5373028015 5373028016 5373028017 5373028018 5373028019 5373028020 5373028021	632 S San Gabriel Blvd	San Gabriel		632 South San Gabriel Blvd.	San Gabriel	CA	91776	M	LA	2.00	1.89
168	Medium	S Y Nursery, Inc.	Patty Yasutake	7055008800	19900 S Pioneer Blvd	Cerritos	SCE	19900 S. Pioneer Blvd.	Cerritos	CA	90703	GO	SG	6.00	4.75
171	Large	T-Y Nursery, Inc.	Terry Yasutake	7521012800 7521001802 7522006800 7520009801	Between Firmona Ave. / N. Beryl St.	Torrance		5221 Arvada Street	Torrance	CA	90503	GO	SM	21.25	13.50

NGA #	GROUP	OWNER/ TENANT	OPERATOR/ CONTACT	PARCEL				MAILING				CROP TYPE	Watershed	ACREAGE	
				APN	ADDRESS	CITY	DWP/SCE	ADDRESS	CITY	STATE	ZIP			TOTAL	IRRIGATED
176	Large	T-Y Nursery, Inc.	Terry Yasutake	7502012800 7502008804 7502008802 7502008805 7502008800 7502013800	Between Flagler Ln. / N. Paulina Ave.	Redondo Beach		5221 Arvada Street	Torrance	CA	90503	GO	SM	12.00	7.50
180	Medium	Gomez Growers (United Plant Growers/Gomez Growers)	Jose Gomez	7311013800 7311017800	3698 Caspian Avenue	Long Beach	SCE	3698 Caspian Avenue	Long Beach	CA	90810	C	LA	7.30	5.80
184	Large	Valley Sod Farm, Inc.	Dan Gibson	2689002910 2689002909	16405 Chase Street	North Hills		16405 Chase Street	North Hills	CA	91343	S	LA	36.00	36.00
187	Large	West Covina Wholesale Nursery	Dave Zylstra / Mark Barrios / Olegario Gonzalez	8666021902 8666021904	2820 Amherst Ave	La Verne		P. O. Box 8046	La Verne	CA	91750	GO	SG	5.00	4.50
188	Large	West Covina Wholesale Nursery	Dave Zylstra / Mark Barrios / Olegario Gonzalez	8378022910	West end of Puddingstone West off of Fairplex at Bracket Field / 1420 Puddingstone Dr.	La Verne		P. O. Box 8046	La Verne	CA	91750	GO	SG	20.00	15.25
190	Large	West Covina Wholesale Nursery	Dave Zylstra / Mark Barrios / Olegario Gonzalez	5386015800 5386015801 5386015802 5386015803 5387004801 5387004800 5387004802 5387004803	5820 Burton Ave.	San Gabriel	SCE	P. O. Box 8046	La Verne	CA	91750	GO	LA	15.00	15.00
199	Small	Moraga Vineyards	Scott Rich	4368005025 4368006007 4368024020 4368024025	1070 Moraga Dr.	Los Angeles		650 N. Sepulveda Blvd	Los Angeles	CA	90049	V	LA	14.00	6.20
200	Large	C & S Nursery, Inc.	Santiago Rosales II	5025006900	3615 Hauser Bl	Los Angeles	DWP	P.O. Box 642179	Los Angeles	CA	90064	GO	LA	2.50	2.46
202	Large	El Nativo Growers, Inc. (Army Corp of Engineers)	James Campbell	8533010909 8619002903 8533012908	200 S. Peckham	Azusa		200 South Peckham Rd.	Azusa	CA	91702	GO	SG	13.00	10.00
204	Small	Worldwide Exotics Inc.	Michelle Jennings	2528025800	11157 Orcas Avenue	Lake View Terrace	SCE	10260 Arnwood Rd.	Lake View Terrace	CA	91342	GO	LA	6.80	2.00
205	Large	California State Polytechnic University	Duncan McKee/Dave Matias	8709023908 8709023907 8709023910	3801 W. Temple	Pomona		3801 W. Temple Ave.	Pomona	CA	91768	M	SG	1,200.00	70.00
207	Medium	Golden Oak Ranch	Steve Sligh	2848010020	19802 Placerita Canyon Rd	Newhall		19802 Placerita Canyon Rd	Newhall	CA	91321	M	SC	890.00	200.00
221	Small	The Malibu Vineyard	Michael McCarty	4451016022 4451016050	3222 Rambla Pacifico	Malibu		3222 Rambla Pacifico	Malibu	CA	90265	V	LA	2.00	2.00
226	Micro	Choji Matsushita	Richard Matsushita	8392014036 8392014035	724 N. Cataract Avenue	San Dimas		724 N. Cataract Ave	San Dimas	CA	91773	F	SG	3.80	1.70
228	Micro	El Corazon En Las Nubes	Bob Tobias / David Gomez	2058014014	32720 Mulholland Hwy	Malibu	SCE	P.O. Box 577	Agoura Hills	CA	91376	V	LA	5.00	0.90
230	Small	Rancho Mar LLC	Bob Tobias	4457004048	2800 Malibu Canyon Road	Malibu		1250 4th Street	Santa Monica	CA	90401	M	LA	40.00	5.00
233	Medium	Nuccio's Nursery, Inc. (Private)	Julius, Tom & Jim Nuccio	5830018003	3555 Chaney Trail	Altadena		3555 Chaney Trail	Altadena	CA	91001	GO	LA	78.00	5.00
236	Small	Amigos Nursery, LLC	Sergio Vasquez	6049008278 6049009282 6049018292 6049009285	1420 E. 92nd Street	Los Angeles	DWP	P.O. Box 927	Downey	CA	90241	GO	LA	12.86	12.86
238	Small	Zuma Canyon Orchids	George Vasquez	4467024003	5949 Bonsall Drive	Malibu		5949 Bonsall Dr.	Malibu	CA	90265	GH	LA	3.89	1.20

NGA #	GROUP	OWNER/ TENANT	OPERATOR/ CONTACT	PARCEL				MAILING				CROP TYPE	Waters hed	ACREAGE	
				APN	ADDRESS	CITY	DWP/SCE	ADDRESS	CITY	STATE	ZIP			TOTAL	IRRIGATED
239	Medium	California Nurseries	Jose Gutierrez	2647025903 2644002905 2644002904 2644002900 2644004900 2644004902 2644004903 2644004901 2647025902 2647025901 2647025900	14301 Van Nuys Blvd	Arleta	DWP	P.O. Box 2778	North Hills	CA	91393	GO	LA	3.88	3.88
240	Medium	California Nurseries	Jose Gutierrez	2784009902	18955 Roscoe Blvd	Northridge	DWP	P.O. Box 2778	North Hills	CA	91393	GO	LA	8.30	8.30
246	Small	Dolin Malibu Estates ~~Elliott Dolin~~	Elliott Dolin	4467018045	5970 Cavalleri Rd	Malibu		5970 Cavalleri Rd	Malibu	CA	90265	V	SM	1.80	0.80

NGA #	GROUP	OWNER/ TENANT	OPERATOR/ CONTACT	PARCEL				MAILING				CROP TYPE	Watershed	ACREAGE	
				APN	ADDRESS	CITY	DWP/SCE	ADDRESS	CITY	STATE	ZIP			TOTAL	IRRIGATED
255	Micro	Organicado	Farid Shalabi and Sahar Shalabi	8527025022	460 Old Ranch Rd	Bradbury		13985 Live Oak Ave	Irwindale	CA	91706	O	LA	5.00	1.00
256	Medium	Pro Growers, Inc.	Sal Mora/Juan Perez	6230023801 6230023800	8303 S. Scout Ave	Bell Gardens	SCE	8303 S. Scout Ave	Bell Gardens	CA	90201	GO	LA	13.00	8.00
264	Small	Ben K Bonsai	Young Min / Edward Min	5284020801	2301 Kelburn Ave	Rosemead	SCE	2301 Kelburn Ave	Rosemead	CA	91770	GO	LA	1.60	0.75
266		Girasol Nursery	Angela Montoya	6373016270 6373017272 6373021270 6373016906 5272031274 5272032271 5272005271 5272005273	8555 Spruce St	Pico Rivera	DWP	PO Box 6862	Pico Rivera	CA	90661	GO	LA	3.00	2.92
267	Large	Jackson Shrub Supply, Inc.	Gary Jackson	2320001902 2320008904 2320009902 2320006907 2320005904 2320005903	11505 Vanowen St	North Hollywood	DWP	11505 Vanowen St	North Hollywood	CA	91605	GO	LA	9.00	7.63
272	Medium	Paramount Nursery	Cecilio Cabral / Magaly Cabral	2531016801 2530006800	11944 Terra Bella St	Lake View Terrace	SCE	9848 Ramona Ave	North Hills	CA	91343	GO	LA	7.00	5.00
274	Micro	SAM Trust- Amalfi Vineyard	Andrea Spencer	4425005032	1515 Amalfi Dr	Pacific Palisades		Breslauer, Rutman and Anderson, 11400 Olympic Blvd, Ste 550	Los Angeles	CA	90064	V	SM	5.00	1.00
276	Small	AJ Nursery, Inc.	Juan Ramos / Augustin Cazarez	7318001802 7318001801	1600 S. Wilmington Ave	Compton	SCE	1600 S. Wilmington Ave	Compton	CA	90220	GO	D	6.5	5
279		Castaneda Nursery	Salud Castaneda	6332018818 6332018815 6332018809 6332018811	6270 Slauson Ave	Commerce	DWP	11500 Blanding St.	Whittier	CA	90606	GO	LA	0.63	0.63
280		Castaneda Nursery	Salud Castaneda	5263037804 5263037801 5263037802 5263037805	1690 Isabella Ave.	Monterey Park		11500 Blanding St.	Whittier	CA	90606	GO	LA	5.00	4.00
282	Medium	Garden View Inc.	Julie Meahl	8535020902 8535020801 8535020800	12901 Lower Azusa Rd	Irwindale	SCE	114 E. Railroad Ave	Monrovia	CA	91016	GO	IP	10.00	5.00
286	Large	Moon Valley	Armando Rodriguez	7107004800	17020 Downey Rd.	Bellflower	SCE	19820 N. 7th St., Suite 260	Phoenix	AZ	85024	GO	LA	4.50	4.00
289	Medium	MB Landscaping and Nursery	Maria Martinez	7336004010	20300 S. Figueroa St	Carson	DWP	20300 S. Figueroa St.	Carson	CA	90745	GO	D	2.50	2.50
290	Medium	MB Landscaping and Nursery	Maria Martinez	6126009802	201 E Walnut Street	Carson		20300 S. Figueroa St.	Carson	CA	90745	GO	D	6.20	5.00
292	Medium	MB Landscaping and Nursery	Maria Martinez	6134008270 6134001271 6134001270	700 135th St.	Los Angeles	DWP	20300 S. Figueroa St.	Carson	CA	90745	GO	D	6.20	5.70
294	Large	Moon Valley	Armando Rodriguez	5268005801 5268005802	2600 W Lincoln Ave	Montebello	SCE	19820 N. 7th St., Suite 260	Phoenix	AZ	85024	GO	SG	16.50	7.00
296	Medium	Gomez Growers (United Plant Growers/Gomez Growers)	Jose Gomez	7048015801 7048015802	5150 Knoxville Ave	Lakewood	SCE	3698 Caspian Avenue	Long Beach	CA	90810	C	SG	3.50	3.00

NGA #	GROUP	OWNER/ TENANT	OPERATOR/ CONTACT	PARCEL				MAILING				CROP TYPE	Watershed	ACREAGE	
				APN	ADDRESS	CITY	DWP/SCE	ADDRESS	CITY	STATE	ZIP			TOTAL	IRRIGATED
298		Vineland Growers Nursery	Fidel Montenegro/ Gaby Ruiz	2414003902 2414003901	6200 Vineland Ave	North Hollywood	DWP	6200 Vineland Ave	North Hollywood	CA	91606	GO	IP	5.00	2.00
299	Small	V & N Nursery	Jose Uribe	2126014900 2126015902	18841 Hart St	Reseda	DWP	10953 Lindblade St. ~~3948 Sepulveda Blvd.~~	Culver City	CA	90232	GO	LA	3.00	1.65
302	Micro	Ramirez Strawberry Ranch	Rigoberto Ramirez	7317015805 7317015806	3511 Santa Fe Ave.	Long Beach		2710 Delta Ave	Long Beach	CA	90810	R	IP	2.50	2.00
305	small	Alonso Vineyard	Juan Alonso	3214043017 3214043027 3214020064 3214020044	12625 Sierra Hwy	Santa Clarita		9124 E. Gallatin Rd.	Pico Rivera	CA	90660	V	IP	39.00	6.50
314		Plascencia Nursery	Maria Silva	8551011270 8551011271 8556099272	12920 Ramona Blvd	Baldwin Park	DWP	PO Box 1952	Temple City	CA	91760	GO	SG	7.84	7.84
320	Large	Brightview / Valley Crest Tree Company	Robert Crudup	2548001011	9500 Foothill Blvd	Sunland		3200 West Telegraph Rd.	Fillmore	CA	93015	GO	LA	10.00	5.00
326	Small	American Growers Plus, Inc.	Nick A. Gomez	2103012901	18830 Strathem St.	Reseda	DWP	18436 E. Section Center St.	Covina	CA	91722	IP	LA	1.05	1.05
330	Small	Arny's Garden	Arny Gonzales	7337005273	South of the 405 Fwy & North of Carson St.	Carson	DWP	3650 Pine Ave.	Long Beach	CA	90807	IP	D	1.19	1.19
338	Small	Classic Landscaping & Nursery	Sam Mozes	2127014006 ?	18756 Erwin St.	Tarzana	DWP	18756 Erwin St.	Tarzana	CA	91335	IP	LA	6.88	6.88
355	Medium	Green House Nurseries, Inc.	Mark Whitten	2642021900	9400 Canterbury Ave.	Arleta	DWP	9400 Canterbury Ave.	Arleta	CA	91331	IP	LA	3.48	3.48
379	Micro	Rose Lane Farms	Lynne Vinkovic	8940360433	1217 Oak Grove Dr.	Los Angeles	DWP	1217 Oak Grove Dr.	Los Angeles	CA	90041	IP	LA	1.00	0.50
385	Medium	New View Landscape, Inc./Green View Nursery	Michael Stell	2763002900 2763030901 2763001905	18590 Lassen St.	Northridge	DWP	24860 Calabasas Rd.	Calabasas	CA	91302	IP	LA	14.41	14.41
386	Medium	Green View Nursery/New View Landscape, Inc.	Michael Stell	2731012901	West of Lindley between San Jose and Devonshire	Northridge	DWP	17566 Chase St.	Northridge	CA	91325	IP	LA	5.10	5.10
387	Micro	Aguilar Products	Pascual Aguilar	IP	West of Stanford Ave, between Alondra and Flower Ave.	Los Angeles	DWP	149 E. 78th St.	Los Angeles	CA	90003	IP	LA	1.18	1.18
392	Micro	Roscoe Nursery	Gustavo Ramirez	2305003900 2305002018 2305001900	12741 Cantara St. North Hollywood, CA 91605	North Hollywood	DWP	12741 Cantara St. North Hollywood, CA 91605	North Hollywood	CA	91605	IP	LA	1.86	1.86
403	Medium	San Gabriel Nursery & Florist	Fred Yoshimura / Mary Swanton	IP	714 S. Gladys Ave.	San Gabriel		632 South San Gabriel Blvd.	San Gabriel	CA	91776	IP	IP	0.75	0.39
423	Micro	Robles Nursery	Jorge Robles-Cervantes	IP	Oxnard St. & Riverton Ave.	North Hollywood	DWP	IP	IP	CA	IP	IP	IP	0.80	0.80
428	Medium	MB Landscaping and Nursery	Maria Martinez	IP	5531 Leeds St.	South Gate	DWP	20300 S. Figueroa St.	Carson	CA	90745	GO	D	1.99	1.99
430	Small	Classic Landscaping & Nursery	Sam Mozes	IP	9090 Laurel Canyon Blvd.	Sun Valley		18756 Erwin St.	Tarzana	CA	91335	IP	LA	1.00	1.00

NGA #	GROUP	OWNER/ TENANT	OPERATOR/ CONTACT	PARCEL				MAILING				CROP TYPE	Watershed	ACREAGE	
				APN	ADDRESS	CITY	DWP/SCE	ADDRESS	CITY	STATE	ZIP			TOTAL	IRRIGATED

ADD ABOVE THIS CELL

TOTALS

117	Total Locations	**3068.87**	**856.80**
88	Individual Members		
IP	In Progress - still gathering information		

Watersheds:		**# Operations**	**Irrigated Acres**
D	Dominguez Channel LA/Long Beach Harbors WMA	20	94.02
LA	Los Angeles River Watershed	57	314.62
SC	Santa Clara River Watershed	1	200
SG	San Gabriel River Watershed	22	172.2
SM	Santa Monica WMA	10	56.27
SA	Santa Anna River Watershed (Located in the Santa Ana Region)	1	3
IP	In Progress	6	16.69

Crop Type:		**# Operations**	**Irrigated Acres**
F	Cutflower	1	1.7
GO	Ornamental	71	386.67
C	Color Plants	8	45.8
V	Vineyard	9	43.95
GH	Greenhouse	3	6.11
O	Orchard	2	6
S	Sod	1	36
M	Multiple	7	287.23
R	Row Crop	3	5.5
IP	In Progress	12	37.84

Grouping	**# Operations**	**Irrigated Acres**
Large	37	358.69
Medium	32	343.5
Small	29	116.98
Micro	11	12.14
Need Verification	8	25.49
Reported	109	831.31
Total	117	856.8

NGA #	Group	OWNER/ TENANT	OPERATOR/ CONTACT	PARCEL				MAILING				CROP TYPE	Waters hed	ACREAGE		PAPERWORK			EDUCATION					GROUP DUES				
				APN	ADDRESS	CITY	DWP	ADDRESS	CITY	STATE	ZIP	TYPE	hed	TOTAL	IRRIGATED	Info	General Q	BMP Q	2018	2019	2020	2021	2022	2018	2019	2020	2021	2022
																X = COMPLIANT			X = COMPLIANT									
2		Ayon Nursery	Adriana Ayon - Jesus Ayon	8207019801 8207019802	16448 Haliburton Rd	Hacienda Heights		16448 Haliburton Rd	Hacienda Heights	CA	91745	GO	SG	6.00	5.00													
17	Medium	Arbor Nursery Plus	Tony Rodriquez	8610001800 8602011801 8602011800 8602010800	2865 Royal Oaks Dr	Duarte		P O Box 398	Azusa	CA	91702	GO	SG	8.00	6.00	X	X	X										
31	Large	Moon Valley Nursery	Armando Gonzalez	8110029910 8110029904 8110029905 8110029906 8110029907 8110029908 8115002908 8115002907 8115002906 8115002800 8115002905 8115002904 8115002801 8115001801 8115001908 8115001800 8115001909	170	La Puente		3000 B Street	La Verne	CA	91750	GO	SG	62.00	48.00	X	X	X	X									
32	Large	Moon Valley Nursery	Armando Gonzalez	8381009014 8381009002	3000 B Street	La Verne		3000 B Street	La Verne	CA	91750	GO	SG	15.00	15.00	X	X	X	X									
37		Lucky Plants Nursery	Steven Chu	4085026800	17715 Amie Ave.	Torrance		1062 Aviation Blvd.	Hermosa Beach	CA	90254	IP	D	3.75	2.50									X				
39	Micro	Dave's Four Seasons Wholesale Nursery	Dave Martinez	5277028802 5277023807	7701 Mooney Drive	Rosemead		8138 Blewett St.	Rosemead	CA	91770	GO	SG	1	0.57	X	X	X										
40	Micro	Mikamo Nursery	Edith Mikamo	7344007038 7344007039	1029 W. 223 Street	Torrance		1029 W. 223 Rd St.	Torrance	CA	90502	F	D	1.00	0.75	X	X	X						X				
42	Small	Fausto's Nursery	Fausto Garcia / Eduardo Garcia	7165020270 7165020800	5759 Allington St	Lakewood	SCE	15317 McRae St.	Norwalk	CA	90650	GO	SG	5.00	4.00	X	X	X						X				
44	Small	Green Leaf Nursery	Fermin Gutierrez	8177001802 8177001801 8177001800 8177001805 8177001804	10490 Washington Blvd	Whittier		PO Box 2215	Pico Rivera	CA	90660	GO	LA	5.20	3.00	X	X	X	X									
45	Medium	Shima Nursery	Frank Tsushima / Roger Tsushima	5389006807	8625 Grand Ave	Rosemead		8625 E. Grand Ave	Rosemead	CA	91770	GO	LA	2.90	1.30	X	X	X	X									
53	Medium	New West Growers, Inc.	Grace Hernandez	7318004803	1601 S. Santa Fe Ave	Compton	SCE	1413 Kenneth Rd. #227	Glendale	CA	91201	GO	LA	3.50	1.70	X	X	X						X				
54	Medium	New West Growers, Inc	Grace Hernandez		110 West Greenleaf	Compton	SCE	1413 Kenneth Rd. #227	Glendale	CA	91201	GO	LA	3.00	1.00	X	X	X						X				
55	Small	Moneta Nursery, Inc.	Gary Ishii	6115019043 6115019044 6115019045 6115019042	13633 South Vermont Avenue	Gardena		13633 S. Vermont Avenue	Gardena	CA	90247	M	D	4.75	3.00	X	X	X						X				
57	Small	LA Sanchez	Eusebio Sanchez	6385005800 6385005801 6385016800 6385016801	8406 Pico Vista Dr.	Pico Rivera	SCE	11159 1/2 Kauffman St.	El Monte	CA	91731	GO	SG	2.70	1.50	X	X	X										
58	Small	GM Nursery	Juan Diaz	5283015806 5283016804	2563 Angelus Ave	Rosemead	SCE	2563 Angelus Ave	Rosemead	CA	91770	GO	LA	4.00	3.00	X	X	X										
62		Hernandez Nursery	Eric Hernandez	5047014902	5501 Rodeo Rd	Los Angeles	DWP	5501 Rodeo Rd	Los Angeles	CA	90016	GO	SM	3.00	2.70				X					X				
66	Micro	Hill Grove Nursery	Raul Mejia	5266018801 5266017802 5266017800 5262028800 5263029800	450 West Almora	Monterey Park		PO Box 92966	City of Industry	CA	91715	GO	IP	3.50	2.00	X	X							X				
74	Small	Jorge's Nursery	Jorge Alcaraz	7318003805 7318003808 7318003811 7318003807	100 E Greenleaf Blvd	Compton		4867 Daisy Ave	Long Beach	CA	90805	GO	LA	6.50	5.00	X	X	X						X				
84	Small	Cerritos Growers	Jose de Jesus Gallo / Maria Silva	7050005800 7050005801	19805 Gridley Rd	Cerritos		4943 Buffington Rd	El Monte	CA	91732	GO	SG	3.5	3.00	X	X	X						X				
91	Medium	Kobata Growers, Inc.	Jack Mayesh	4096005800 4096005801 4096005802	17622 Van Ness Avenue	Torrance	SCE	17622 Van Ness	Torrance	CA	90504	GO	D	1.01	1.01	X	X	X						X				
92	Medium	Kobata Growers, Inc.	Jack Mayesh	4095001800 4095001802	17629 Van Ness Avenue	Torrance	SCE	17622 Van Ness	Torrance	CA	90504	C	D	6.50	6.50	X	X	X						X				
94		Gardena Nursery & Landscape Maintenance	Janet Mercado	6121004901	551 W. 168th Street	Gardena	DWP	551 W. 168th St.	Gardena	CA	90248	GO	D	1.60	1.60									X				
95	Micro	Wilmington Nursery	Rodrigo Ramirez (New Owner)	7404034900	898 Deloras Drive	Wilmington	DWP	898 E Deloras Drive	Carson	CA	90745	GO	D	3.50	2.50	X	X	X						X				

NGA #	Group	OWNER/ TENANT	OPERATOR/ CONTACT	PARCEL				MAILING				CROP TYPE	Waters hed	ACREAGE		PAPERWORK			EDUCATION					GROUP DUES				
				APN	ADDRESS	CITY	DWP	ADDRESS	CITY	STATE	ZIP	TYPE	hed	TOTAL	IRRIGATED	Info	General Q	BMP Q	2018	2019	2020	2021	2022	2018	2019	2020	2021	2022
																X = COMPLIANT			X = COMPLIANT									
96	Micro	Ruiz Nursery	Jose Ruiz	7304024802 7304024801 7304024800 7304012803 7304012804 7304012805 7304012806 7304012807 7304012808 7304012809 7318006801	7045 N. Long Beach Blvd	Long Beach		7045 N. Long Beach Blvd	Long Beach	CA	90805	GO	LA	4.16	2.00	X	X	X										
98		Jauregui Nursery, LLC	Filiberto Jauregui	7336009271	20300 Main	Carson	DWP	4185 Paseo de Oro	Cypress	CA	90630	GO	D	5.00	5.00									X				
100		Jauregui Nursery, LLC	Filiberto Jauregui	6120025900 6120024900 6120026902 6120027901	551 West Alondra	Gardena	DWP	4185 Paseo de Oro	Cypress	CA	90630	GO	D	5.70	5.70									X				
101		Jauregui Nursery, LLC	Filiberto Jauregui	7048021271 7061008270 7061008275 7061008276	6449 Del Amo Blvd.	Lakewood	DWP	4185 Paseo de Oro	Cypress	CA	90630	GO	SG	3.10	1.73									X				
106		LOMITA PLANT GROWERS INC. / Growers Nursery	Jose Sanabria	7404030900	835 E Lomita Blvd	Wilmington	DWP	835 East Lomita Blvd.	Wilmington	CA	90744	GO	D	3.03	3.03									X				
112	Small	Mezcala Nursery	Sergio Vargas	7116001800	6901 Orange Ave	Long Beach	SCE	7016 Sherman Way	Bell	CA	90201	GO	LA	3.00	2.00	X	X	X						X				
113	Medium	Magic Growers, Inc.	Bob & Leilani Underwood	5751022801 5860013800 5857035901	2795 Eaton Canyon Drive	Pasadena	SCE	2795 Eaton Canyon Drive	Pasadena	CA	91107	GO	LA	8.00	8.00	X	X	X	X									
120	Small	Cerritos Nursery, LLC	Ken Zhang/Bailey Yang	7056013800	19820 Norwalk Blvd	Cerritos		19820 Norwalk Blvd.	Cerritos	CA	90703	GO	SG	4.50	4.50	X	X	X						X				
121		Lloyd's Nursery / Nakayama Nursery Inc.	Lloyd Nakayama	6115013007 6115013008 6115013009 6115013010 6115013011	1341 W. 141st Street	Gardena		1341 W 141st Street	Gardena	CA	90247	GO	D	0.75	0.75													
134		Sempervirens Botanical Company	John Low	4096001054	18715 S Western Ave	Gardena		18715 S Western Ave	Gardena	CA	90248	C	D	2.00	0.50	X	X	X										
135		Okada Nursery, Inc.	Herb Okada	7167034270 7167034801 7167034800 7167033270	6239 Bellflower Blvd	Lakewood	DWP	18715 S Western Ave	Gardena	CA	90248	GO	SG	3.00	3.00				X					X				
142	Small	Sunflower Farms	Ron Akiyama	4096005007 4096005800	17609 S. Western Ave.	Gardena		17609 S Western Avenue	Gardena	CA	90247	F	D	4.00	3.50	X	X	X	X									
143	Large	Green Landscape Nursery	Richard Green	2833001087 2833004097	22216 1/2 Placerita Canyon Rd	Santa Clarita		26191 Bouquet Canyon Rd.	Saugus	CA	91350	GO	SC	4.00	3.75	X	X	X						X				
144		Green Landscape Nursery	Richard Green	2809003270	25235 Orchard Village Rd	Valencia		26191 Bouquet Canyon Rd.	Saugus	CA	91350	GO	SC	3.00	2.00									X				
146		Estanfor Nursery	Rafael Range	6134039270	1130 Stanford Ave	Compton	DWP	1017 E. 150th Street	Compton	CA	90220	GO	D	2.22	2.22									X				
149	Small	Vargas Nursery	Oscar Vargas/ Reuben Vargas	7162001274	17020 Passage Ave	Bellflower	SCE	3925 E. Elizabeth St	Compton	CA	90221	GO	SG	1.75	1.75	X	X	X						X				
154		Rolling Hills Nursery	Esteban Villafana / Koji Shimohara	7116001800	6944 Orange Ave	Long Beach		PO Box 789	Paramount	CA	90723	GO	LA	8.00	6.00				X					X				
161	Micro	Salco Growers	Frank Spina	7165001270 7165001011 7165001271 7165001275 7165001272 7165019270 7165001801 7165001800 7165019800 7165019801 7165019805 7165019804	6236 Bellflower Rd	Lakewood	DWP	6236 Bellflower Blvd	Lakewood	CA	90713	C	SG	4.00	3.86	X	X	X						X				
169	Medium	Tapia Bros., Inc.	Tom Tapia	2229033900	Sepulveda Flood Control Basin	Van Nuys		6908 De Celis Place	Van Nuys	CA	91406	R	LA	60.00	40.00	X	X	X										
170		Toro Nursery Inc.	Salvador Sanchez	4095001801 4095001803 4091010800 4091010801 4091010802 4091025800	17585 Crenshaw Blvd	Torrance		17585 Crenshaw Blvd	Torrance	CA	90504	C	D	17.00	15.78													
178	Large	Ultra Greens Nursery	Michael Lentz	2525001802 2525001801 2525001800	13102 Maclay Street	Sylmar		P O Box 922259	Sylmar	CA	91392	GO	LA	10.00	8.50	X	X	X	X									
179	Large	Ultra Greens Nursery	Michael Lentz	2504009800	14025 Polk Street	Sylmar		P O Box 922259	Sylmar	CA	91392	GO	LA	1.50	1.23	X	X	X	X									
186	Small	I.T. Nursery Inc	Wayne Tagawa	6125014003	256 East Alondra	Gardena		256 E Alondra Blvd	Gardena	CA	90248	GO	D	2.76	1.75	X	X	X						X				
206	Micro	A & R Nursery, Inc	Adrian Lopez	5284023801	7950 Graves Ave	Rosemead		7950 Graves Ave	Rosemead	CA	91770	GO	LA	2.50	0.80	X	X	X	X									

NGA #	Group	OWNER/ TENANT	OPERATOR/ CONTACT	PARCEL				MAILING				CROP TYPE	Waters hed	ACREAGE		PAPERWORK			EDUCATION					GROUP DUES				
				APN	ADDRESS	CITY	DWP	ADDRESS	CITY	STATE	ZIP			TOTAL	IRRIGATED	Info	General Q	BMP Q	2018	2019	2020	2021	2022	2018	2019	2020	2021	2022
																X = COMPLIANT			X = COMPLIANT									
208		1940 Las Palomas LLC	Raul Alvarado (Julia)	8237010012	1940 Las Palomas Drive	La Habra Heights		1940 Las Palomas Drive	La Habra Heights	CA	90631	O	SM	4.00	3.50													
209		Greenshower Nursery	Sid Lao	8272003003 8272003004	2040 Desire Avenue	Rowland Heights		2040 Desire Avenue	Rowland Heights	CA	91748	GO	SM	2.60	2.00													
210	Small	Hevadu	Megan Cunha	4469021032	6415 Busch Drive	Malibu		6415 Busch Drive	Malibu	CA	90265	V	LA	8.00	2.75	X	X	X						X				
211	Micro	Barranquilla Nursery	Rosealina Malta	2812005016	28920 Bouquet Canyon Road	Saugus		28920 Boquet Canyon Road	Saugus	CA	91390	GO	SC	2.50	2.00	X	X	X						X				
212		Lam Farms	Nhi Lam	6268017270 6268017274 6268017275	8600 Jefferson St.	Paramount		6319 California Ave	Long Beach	CA	90805	R	LA	3.00	1.00	X	X	X	X									
218		Cielo Farms Vineyard	Richard Hirsh	4464008045 4464008019 4464008044 4464008032	31424 Mulholland Highway	Malibu		31424 Mulholland Highway	Malibu	CA	90265	V	LA	18.00	3.00				X									
225	Small	Valdez Vineyard /Caro's Ridge	Deborah Valdez	4467018038	28885 Via Venezia	Malibu		28885 Via Venezia	Malibu	CA	90265	V	LA	3.75	2.00	X	X	X						X				
229		Katharina Hahn Vineyard (Schetter Malibu)	Katharina Hahn/Jaime Page	4467003023	5825 Murphy Way	Malibu		5825 Murphy Way	Malibu	CA	90265	V	LA	0.8	0.5													
232	Small	Wish Vineyard LLC	Susan Hayes	2049006031	25045 Jim Bridger Rd	Hidden Hills		25045 Jim Bridger Rd	Hidden Hills	CA	93102	V	LA	0.66	0.66	X	X	X	X									
235		Malibu Rocky Oaks Vineyard	Howard Leight	2058017025	340 Kanan Road	Malibu		3200 Airport Ave. Suite 16	Santa Monica	CA	90405	V	LA	35	7				X									
237	Small	Saddlerock Ranch / The Semler Companies Malibu	Ronald H. Semler/Lillie Manescala	2058016008 2058016022	31727 Mulholland Hwy	Malibu		32111 Mulholland Hwy	Malibu	CA	90265	M	LA	90	38	X	X	X	X									
241		Bernard Abrams Vineyard	Bernard Abrams	8658019047	606 Gordon Highland Rd	Glendora		606 Gordon Highland Rd	Glendora	CA	91741	V	SG	1.9	0.5													
244	Micro	Clark Vineyard	Chris Shaver / Dave Clark	7567010026	11 Packsaddle Rd East	Rolling\ Hills		220 Avenue I East	Redondo Beach	CA	90274	V	SM	0.9	0.5	X	X	X						X				
247	Small	Fuku Bonsai Nursery	Juan Duran	6121003902 6121002901	560 W. 168th St.	Gardena	DWP	11862 Balboa Blvd, PMB 164	Grenada Hills	CA	91344	GO	D	2.20	2.20	X	X	X						X				
250		Greene - Lania Vineyard	Jeff Greene	4387028008	9505 Lania Ln	Beverly Hills		95 N. County Rd.	Palm Beach	FL	33480	V	SM	5	3									X				
251	Small	Kenyon Landscape	Kenny Unger	2615010901	14899 Chatsworth Dr	North Hills	DWP	9816 Burnet Ave	Woodland Hills	CA	91343	GO	LA	2.00	1.64	X	X	X						X				
253	Medium	Tierra Blanca / Landscape Warehouse Nursery & Supply	Jose Robles/Edaena Pano	8610001800	2800 Royal Oaks Dr	Duarte	SCE	1673 E. Walnut St.	Pasadena	CA	91106	GO	SG	2.00	1.25	X	X	X						X				
257	Small	Scarborough Farms	Ann Stein	2068001003	23302 Mulholand Dr	Woodland Hills		PO Box 1267	Oxnard	CA	93032	R	LA	7	6	X	X	X						X				
258	Medium	Shima Nursery	Frank Tsushima / Roger Tsushima	5372020804 5372020801	8521 Valley Blvd.	Rosemead		8625 E. Grand Ave	Rosemead	CA	91770	GO	LA	7.8	5	X	X	X										
259	Medium	Shima Nursery	Frank Tsushima / Roger Tsushima	5371010802	8524 E. Marshall	Rosemead		8625 E. Grand Ave	Rosemead	CA	91770	GO	LA	8.6	6.5		X	X										
260	Micro	Triunfo Canyon Vineyards	Steve/Laura Gilbard	2063002092	3030 Triunfo Canyon Rd	Agoura	SCE	3030 Triunfo Canyon Rd	Agoura	CA	91301	V	SM	9	3.5	X	X	X						X				
263		Malibu Vineyards	James Palmer	4472019030	33169 Decker School Rd	Malibu		22631 Pacific Coas Highway, Suite 900	Malibu	CA	90265	V	SM	4.2	3													
265		Chikugo-En Bonsai Nursery	Gary Ishii	6106019064 6106019063 6106019062	18110 S Western Ave	Gardena		18110 S Western Ave	Gardena	CA	90248	M	D	1	0.75													
268		K. Yuge Nursery	Steve Yuge	4066016054	2027 W 164th St	Torrance		2027 W 164th St	Torrance	CA	90504	GH	D	1.5	0.75				X					X				
269		K. Yuge Nursery	Steve Yuge	6129004024	336 W Redondo Beach Blvd	Gardena		2027 W 164th St	Torrance	CA	90504	GH	D	2	1.5				X					X				
270	Small	Lucky Plants	Javier Lopez	7404001278	West of Bonita St. Between Sepulveda and Lincoln	Carson	DWP	902 Sepulveda Blvd	Carson	CA	90745	GO	D	1.00	0.82	X	X	X						X				
271	Micro	Melhill Vineyard	Tish Lehew / Jeff Lotman	4432011045	1805 Melhill Way	Los Angeles		1805 Melhill Way	Los Angeles	CA	90049	V	SM	0.3	0.3	X	X	X						X				
277		Abeja Nursery	Marlene / Dimas Carbajal Abeja	4089016802	18601 Ermanita Ave.	Torrance	SCE	18601 Ermanita Ave.	Torrance	CA	90504	GO	D	4	3													
278	Small	Bertha's Gardens/Western Gardens	Paul Diehl	2731024901 2729024901	18451 Lassen St.	Northridge	DWP	18451 Lassen St.	Northridge	CA	91325	GO	LA	2.50	1.21	X	X	X						X				
281	Micro	Fairgrove Nursery	Reuben Martinez / Liz Martinez	8471002804 8471002805	14855 Fairgrove Ave	La Puente	SCE	14826 Fairgrove Ave	La Puente	CA	91744	GO	SG	2.50	2.00	X	X	X						X				
283	Small	Gardena Hills Nursery	Gilberto Lopez	6089023282	12597 S Budlong Ave	Los Angeles	DWP	2579 E. 219 St	Long Beach	CA	90810	GO	IP	4.66	4.66	X	X	X						X				
284	Small	House of Bonsai	Victoria Lee	7048012800 7048012801 7048012802	5214 Palo Verde Avenue	Lakewood	SCE	5214 Palo Verde Avenue	Lakewood	CA	90713	GO	IP	5.00	4.00	X	X	X						X				
285	Small	Rusack Vineyard/Kangaru Enterprises, LLC	Steven Gerbac	7480043020	1 El Rancho Escondido Rd.	Avalon		1825 Ballard Canyon Rd.	Solvang	CA	93463	V	IP	6.40	6.00	X	X	X						X				
287		Maggie's Farm	Nate Pietso / Casey Kramer	2055001032	6500 Chesboro Rd	Agoura Hillas		918 11th St #9	Santa Monica	CA	90403	R	IP	4	4													
288	Small	Malibu Organic Lemon	Mike Zacha	4472010023	1872 Encinal Canyon	Malibu	SCE	1700 Decker Canyon Rd	Malibu	CA	90265	O	LA	220	9.5	X	X	X										
293	Small	N.K. Nursery	Kaz Kitajima	8242016810	780 S. Stimson Ave	City of Industry		780 S. Stimson Ave	City of Industry	CA	91745	GO	IP	2	1	X		X	X					X				
295		Torrance Wholesale Nursery	Margaret Edelman	4089016802	18901 Ermanita Ave	Torrance		18901 Ermanita Ave.	Torrance	CA	90504	GO	D	2	1.87									X				

NGA #	Group	OWNER/ TENANT	OPERATOR/ CONTACT	PARCEL				MAILING				CROP TYPE	Waters hed	ACREAGE		PAPERWORK			EDUCATION					GROUP DUES				
				APN	ADDRESS	CITY	DWP	ADDRESS	CITY	STATE	ZIP			TOTAL	IRRIGATED	Info	General Q	BMP Q	2018	2019	2020	2021	2022	2018	2019	2020	2021	2022
																X = COMPLIANT			X = COMPLIANT									
297	Micro	UVA Nursery	Alberto Gomez / Ariana Gutierrez	7339009901 7339009272	19033 Anelo Ave	Gardena	DWP	17516 Scudder Ct.	Carson	CA	90746	GO	D	2.10	2.10	X	X	X						X				
300	Small	Garibaldo's Nursery	Filemon Garibaldo	7160003801 7160003800 7162007800 7162007801	8834 Rose St.	Bellflower	SCE	8834 Rose St.	Bellflower	CA	90706	GO	LA	1.80	1	X	X	X						X				
301		Horizon Nursery	Rafael Rosalez	8007001906 8007001800	9919 Cedardale Dr.	Santa Fe Springs	SCE	9919 Cedardale Dr.	Santa Fe Springs	CA	90706	GO	IP	3.5	2	X	X	X										
303		Western Plants and Trees	Alberto Reyes	4142011803	12703 Bart Ave.	Hawthorne		13712 Milton Ave	Westminster	CA	92863	GO	IP	0.68	0.5													
304		Chuy's Nursery	Jesus Martinez	5265001808	1996 S. Orange Ave	Monterey Park	SCE	9124 E. Gallatin Rd.	Pico Rivera	CA	90660	GO	LA	3	2													
306	Small	Mimosa Nursery LA	Colette Guyenne	6351035804 6351035803 6351035807	6270 Allston Street	Los Angeles	SCE	6270 Allston Street	Los Angeles	CA	90022	GO	LA	3.30	2.20	X	X	X						X				
307		Hana Star Farms, Inc	Hidehiko Kasahara	8174013800 8174004800	6509 Pioneer Blvd	Whittier		20646 Markham St.	Perris	CA	92570	R	IP	5.9	2.8									X				
308		Agua Dulce Winery	Judy Kajama	3213014051 ?	9640 sierra highway	Agua Dulce	SCE	9640 Sierra Hwy	Agua Dulce	CA	91390	V	SC	75	62													
309	Micro	Pedro Perez ~~Alvarez Nursery~~	Pedro Perez ~~Elias Alvarez~~	2666003901	Gaynor St. & Rinaldi St. ~~11362 Woodley Ave.~~	Granada Hills	DWP	IP	IP	CA	91344	GO	LA	6.19	3.19	X	X	X						X				
310	Small	Green Touch Nursery	Oscar Vargas	IP	202 S. Mayo Ave.	Compton	SCE	202 S. Mayo Ave.	Compton	CA	90221	GO	IP	5.00	3.00	X	X	X						X				
311	Small	LA Sanchez Nursery	Eusebio Sanchez	8294030800	16525 Circle Hill Ln	Hacienda Heights	SCE	11159 1/2 Kauffman St.	El Monte	CA	91731	GO	SG	1.5	1	X	X	X										
312	Small	Martinez Nursery	Angel Martinez	7165019803	5761 Ashworth S	Lakewood	SCE	PO Box 1665	Bellflower	CA	90707	GO	SG	2.00	1.50	X	X	X	X									
313		Pacific View Nursery	Erik Munoz	4467021002 4467021001	29081 Pacific Coast Hwy	Malibu		29081 Pacific Coast Hwy	Malibu	CA	90265	GO	SM	4.76	4													
315	Large	San Antonio Nursery Corp	Rafael Macias	2538002900 2538003900 2538021901 2538022901 2538023902	11753 Wicks St.	Sun Valley	DWP	11753 Wicks St.	Sun Valley	CA	91352	GO	IP	16.10	16.10	X	X	X						X				
316	Small	Saticoy Nursery	Armando Orozco Torres	IP	IP	North Hollywood	DWP	11321 Runnymede St.	Sun Valley	CA	91352	GO	LA	5.00	5.00	X	X	X						X				
317		Starline Nursery Company	David Mejia	8558023800 8558023801 8558023802	1233 Vineland Ave	La Puente		PO Box 1000	La Puente	CA	91747	GO	SG	4	3.5													
318		Starline Nursery Company	David Mejia	IP	16505 Colima Rd	Hacienda Heights		PO Box 1000	La Puente	CA	91747	GO	SG	2.5	2													
319		Sunshine Food & Nursery	Kevin Wong	5288003801 5288003802 5288003800	8500 Dorothy St.	Rosemead	SCE	8500 Dorothy St.	Rosemead	CA	91770	GO	SG	6.50	5.00	X	X	X						X				
321		Lucky Plants Nursery	Steven Chu	IP	14515 S. Raymond Ave. Gardena, CA 90247	Gardena		1062 Aviation Blvd.	Hermosa Beach	CA	90254	IP	D	3	2.5													
322	Small	Reyes Winery	Robert Reyes	3213016025	10262 Sierra Hwy	Santa Clarita		1227 Buena Vista #C	Duarte	CA	91010	V	SC	16.00	14.00	X	X	X	X									
323	Small	3 Pinos Nursery	Bartolo Lopez S.	2126001901 2126014900	Sherman Way and Wilbur Ave.	Reseda	DWP	8427 Shirley Ave.	Reseda	CA	91324	IP	IP	3.5	1.8	X	X	X						X				
324		90-90 Nursery	Jose Salazar	IP	14667 Tupper St.	Panorama City	DWP	14667 Tupper St	Panorama City	CA	91402	IP	IP	1	0.86									X				
325	Small	Juan Aguirre Farming	Juan Gregorio Aguirre	6045019270 6045015271 6045015270 6045015272 6045015273	North of 92nd St, between Fir Ave and Minder St. & North of 92nd St, between Miner St and Juniper St.	Los Angeles	DWP	9806 Anzac Ave.	Los Angeles	CA	90002	IP	LA	6.73	6.73	X	X	X						X				
327		American Sprinkler & Cardanali Nursery	IP	IP	23429 Erwin St.	Woodland Hills	DWP	23429 Erwin St.	Woodland Hills	CA	91367	IP	LA	2.05	2.05									X				
328	Micro	Crair Vineyards	Daniela Crair	4467018024	5931 Kanan Dume Rd	Malibu		5931 Kanan Dume Rd	Malibu	CA	90265	V	SM	1.8	1	X	X	X										
329		Arnulfo Hernandez Nursery	Lucilla Gil	6132003900 6132004900	East of the 110 Freeway, between 130th Stand 135th St, Los Angeles	Los Angeles	DWP	PO Box 609	Lawndale	CA	90260	IP	LA	4.6	4.6									X				
331		Lorenzo Sanchez Nursery	Lorenzo Sanchez	2642001900	14001 Garber St.	Arleta	DWP	14001 Garber St.	Arleta	CA	91331	IP	LA	0.81	0.81									X				
332		Ben-Chetrit, Shimon/Ramy's Nursery	IP	2103015903	East of Wilbur Ave. between Blythe St. and Elkwood St.	IP	DWP	5926 Calvin Ave.	Tarzana	CA	91356	IP	IP	3.6	3.6									X				
333		Lam Farm	Billy Lee	IP	13213 Essex Pl.	Cerritos	DWP	6319 California St	Long Beach	CA	90805	IP	LA	2.84	2.84	X	X	X										
334	Micro	Bird of Paradise Nursery	Rogelio Garhlo	5272009277	4112 Paramount Blvd	Pico Rivera	DWP	4112 Paramount Blvd	Pico Rivera	CA	90660	IP	LA	0.70	0.70	X	X	X						X				
335	Small	Carlos Mejia Nursery C&Y Nursery	Carlos Mejia	2310008900	11811 Strathern St.	North Hollywood	DWP	11811 Strathern St.	North Hollywood	CA	91605	IP	LA	3	3	X	X	X						X				
337		Gonzalez Nursery	Arturo Carbajal	8125001901	Southeast of the 60 Fwy and North of Pellisier Rd.	Whittier	DWP	1215 N. Stimson Ave.	La Puente	CA	91744	IP	SG	2.4	2.4	X								X				
339		Daniel Velazquez Nursery	Daniel Velazquez	2666003901	11263 Woodley Ave.	Granada Hills	DWP	11208 Degarmo Ave.	Pacoima	CA	91331	IP	LA	1.64	1.64	X								X				
340		David's Nursery	David Martinez	7315037271	909 E. Sepulveda Blvd.	Carson 90745	DWP	503 Pacific St.	Carson	CA	90745	IP	D	3.1	3.1	X								X				
341		Eden Nursery	Trinindad Alcaraz	IP	11600 Berendo Ave	Gardena	DWP	11612 Culver Blvd.	Los Angeles	CA	90066	IP	D	1.4	1.4	X								X				
342		El Bajio Nursery	Benancio Queme	2642022902 2625025900	13760 Sunburst St. Arleta	Arleta	DWP	9314 Woodman Ave.	Arleta	CA	91331	IP	LA	1.64	1.64	X								X				

NGA #	Group	OWNER/ TENANT	OPERATOR/ CONTACT	PARCEL				MAILING				CROP TYPE	Waters hed	ACREAGE		PAPERWORK			EDUCATION					GROUP DUES				
				APN	ADDRESS	CITY	DWP	ADDRESS	CITY	STATE	ZIP			TOTAL	IRRIGATED	Info	General Q	BMP Q	2018	2019	2020	2021	2022	2018	2019	2020	2021	2022
																X = COMPLIANT			X = COMPLIANT									
343		El Castillo Nursery	Juan Aguilar	6119006900	555 W. 146th St	Gardena	DWP	8009 Rose St.	Paramount	CA	90723	IP	D	1.55	1.55	X								X				
344		Environmental Arts	Peter Lee	IP	North Side of 152nd St.	Gardena	DWP	PO Box 157	Palos Verdes Estates	CA	90247	IP	D	1.1	1.1	X								X				
345	Small	Exotic Garden Nursery	Jimmy King	2127021900 (8940360300 reported)	18801 Victory Blvd.	Reseda	DWP	18801 Victory Blvd.	Reseda	CA	91335	IP	LA	2.35	2.35	X	X	X						X				
346		F&A Nursery	Francisco Garcia	7162014270	8650 Artesia Blvd.	Bellflower 90706	DWP	13213 Curtis and King Rd.	Norwalk	CA	90650	IP	LA	1.32	1.32	X								X				
347		Four Seasons Wholesale Nursery	Dan LaFleur	2763021900 2770001900	18840 Nordhoff St.	Northridge	DWP	1880 Sinaloa Rd.	Simi Valley	CA	93065	IP	LA	12.75	12.75	X								X				
348		Felix Garcia Nursery	Felix Garcia	2310023901	West of Morella Ave between Arminta St. and Stagg St. Los Angeles	Los Angeles	DWP	1314 S. Cliveden Ave.	Compton	CA	90020	IP	LA	1.68	1.68									X				
349		Francisco Garcia Nursery	Francisco Garcia	6369003273 6369005900	East of Crider Ave, between Washington Blvd and the railroad tracks, Pico Rivera	Norwalk	DWP	13213 Curtis and King Rd.	Norwalk	CA	90650	IP	LA	2.4	2.4													
350		Gil Hernandez Nursery	Gil Hernandez	6115039270	South of El Segundo Blvd and West of Vermont St, Gardena	Gardena	DWP	10607 San Antonio Ave.	South Gate	CA	90280	IP	D	2.6	2.6									X				
351		Gomez Calderon Nursery	Gomez Calderon	6234011274	South of Imperial Hwy and North Gardendale St.	South Gate	DWP	9956 Downey and Sanford Bridge Rd.	Downey	CA	90240	IP	LA	3.8	3.8									X				
352		Grace Farms	Myong H. Koches	7404003278	Intersection of Bonita St. and E. Pacific St.	Carson	DWP	912 W. 11th St. #1	San Pedro	CA	90731	IP	D	0.89	0.89	X								X				
353		Grace Farms	Yung L. Lee	7404004273	Realty St. and Delores Dr. (intersecting Wilmington Ave.)	Carson	DWP	912 W. 11th St. #1	San Pedro	CA	90731	IP	D	1.62	1.62	X								X				
354	Small	Green Effects Inc.	Gary Jackson	2321004901	North of Vose St. between Radford Ave. and Lankershim Blvd.	Los Angeles	DWP	4248 Hilburn Ct.	Moorepark	CA	93021	IP	LA	4.10	4.10	X	X	X						X				
356		Green Set, Inc.	Dan Needham	2320016903	11520 Vanowen St.	North Hollywood	DWP	11617 Dehougne St.	North Hollywood	CA	91605	IP	LA	0.9	0.9	X		X						X				
357		Green Set, Inc.	Dan Needham	2320017901	6732 Camellia Ave.	North Hollywood	DWP	11617 Dehougne St.	North Hollywood	CA	91605	IP	LA	2	2	X		X						X				
358		Green Set, Inc.	Dan Needham	2320009902 2320006907	11617 Dehougne St.	North Hollywood	DWP	11617 Dehougne St.	North Hollywood	CA	91605	IP	LA	6.82	6.82	X		X						X				
359		Growing Nursery / La Escondida Nursery	Antonio Ayon	6236001270	East of the LA River, between Century Ave. and the 105 Fwy	Paramount	DWP	7306 Walnut Ave.	Paramount	CA	90723	IP	LA	3.84	3.84	X								X				
360		El Dorado Nursery	Eugenia Torres	IP	Southwest of San Fernando Rd and North East of Telfair Ave.	San Fernando	DWP	PO Box 16926	North Hollywood	CA	91615	IP	LA	1.96	1.96	X								X				
361		Green Spot Nursery	Hector Hernandez	2307008900 2307007900	West of Laurel Canyon Blvd, between Saticoy and Stagg St.	Los Angeles	DWP	PO Box 16926	North Hollywood	CA	91615	IP	LA	4.13	4.13	X								X				
362	Small	Mi Jalisco Nursery ~~Oscar Hernandez Nursery~~	Oscar Hernandez	7165020270	5761Allington St.	Lakewood	DWP	10639 Lakefront Dr.	Norwalk	CA	90650	IP	SG	1.84	1.84	X	X	X						X				
363	Small	International Palm Growers	Henry Cespedes	2642021900	9312 Canterbury Ave.	Arleta	DWP	PO Box 4218	Panorama City	CA	91331	IP	LA	3.4	3.4	X	X	X						X				
364		Isaac Ortega Nursery	Isaac Ortega	IP	11925 Bromont Ave.	Pacoima	DWP	12032 Wimberly Ave.	Sylmar	CA	91342	IP	LA	2.2	2.2									X				
365		Isaias Gonzalez Nursery	Isaias Gonzalez	6310027274	East of Alcoa Avenue, between Slauson and Randolph	Vernon	DWP	1810 Cogswell Rd.	South El Monte	CA	91733	IP	LA	1.87	1.87									X				
366		James T. Jung Nursery	James T. Jung	7404002278	East of Bonita Ave, between Lincoln St and Pacific St, Carson	Carson	DWP	6625 Montaire Pl.	La Palma	CA	90623	IP	D	0.83	0.83									X				
367		Javier's Nursery	Javier Hernandez	7339018902 7339018271 7339018903	610 E. Carson Plaza Dr.	Carson	DWP	337 E. 237th St.	Carson	CA	90745	IP	D	5.76	5.76	X								X				
368		Jesus & Juan Munoz Nursery	Jesus Munoz	2415013901 2415014900 2415015901	East of Whitnall Hwy, between Oxnard St and Cahuenga Blvd	North Hollywood	DWP	206 W. Maple St. #E	Glendale	CA	91204	IP	LA	3.04	3.04	X								X				
369		Jesus Macias Gonzalez Nursery	Jesus Macias Gonzalez	2538008900	West of Sutter Ave, between Wicks and San Fernando Rd.	Los Angeles	DWP	11064 Wicks St.	Sun Valley	CA	91352	IP	LA	1.6	1.6									X				
370		Jose Vasquez Nursery	Jose Vasquez	2715012903	East of Chimineas Ave, between Tribune St and Chatsworth St.	Los Angeles	DWP	PO Box 17714	Encino	CA	91416	IP	LA	5	5									X				
371		Juan Aguilar Nursery	Juan Aguilar	6051002900	10718 S. Stanford Ave, Los Angeles	Los Angeles	DWP	922 E. 42nd Pl.	Los Angeles	CA	90011	IP	LA	1	1									X				
372		Juan Otero/Junior's Nursery	Juan Otero/David Martinez	2118001901	18836 Saticoy	Reseda	DWP	6206 Burwood Ave.	Los Angeles	CA	90042	IP	LA	1.78	1.78	X								X				
373		Juarez Nursery	Rolando E. Juarez	8664019270	6375 Wheeler Ave.	La Verne	DWP	8019 S. Hoover St.	Los Angeles	CA	90044	IP	SG	1.30	1.30	X	X	X						X				

NGA #	Group	OWNER/ TENANT	OPERATOR/ CONTACT	PARCEL				MAILING				CROP TYPE	Waters hed	ACREAGE		PAPERWORK			EDUCATION					GROUP DUES				
				APN	ADDRESS	CITY	DWP	ADDRESS	CITY	STATE	ZIP			TOTAL	IRRIGATED	Info	General Q	BMP Q	2018	2019	2020	2021	2022	2018	2019	2020	2021	2022
																X = COMPLIANT			X = COMPLIANT									
374	Small	Junior's Nursery	David Martinez	2156021903	West of Yolanda Ave. between Hatteras and Miranda Ave.	Los Angeles	DWP	240 Robinson Rd.	Pasadena	CA	91104	IP	LA	1.08	1.08	X	X	X						X				
375		First Image Nursery	Julio Deluis Espinoza	IP	East of Fairfax Ave, between Adams and Clyde Ave.	Los Angeles	DWP	1452 S. Ridgley Dr.	Los Angeles 90016	CA	IP	IP	LA	3.87	3.87				X									
376		La Cienega Nursery	Cirilo Gutierrez	IP	8511 Sherwood Dr.	West Hollywood	DWP	PO Box 950825	Mission Hills	CA	91395	IP	LA	3.7	3.7									X				
377		Lopez Nursery	Francisco Lopez	2631011900	11763 Rialto St.	Sun Valley	DWP	8513 Tilden Ave.	Panorama City	CA	91402	IP	LA	1.51	1.51									X				
378		Los Pinos Nursery	Rodolfo Reynoso	2308024900	7860 Whisett Ave	North Hollywood	DWP	7860 Whisett Ave.	North Hollywood	CA	91605	IP	LA	3.15	3.15									X				
380		Macias Nursery	Ignacio Macias	2604041903	15594 Bledsoe St.	Sylmar	DWP	14506 Bledsoe St.	Sylmar	CA	91342	IP	LA	2.24	2.24									X				
381		Raul Martinez Nursery	Raul Martinez	7339008913	565 189 St.	Gardena	DWP	565 189 St.	Gardena	CA	90248	IP	D	1	1									X				
382		Victor Martinez Nursery	Victor Martinez	6242033006	13933 Paramount Blvd.	Paramount	DWP	13933 Paramount Blvd.	Paramount	CA	90723	IP	LA	1.88	1.88									X				
383	Medium	Miyako Bonsai Nursery	Kenichiro Kawaguchi	6132006900	552 W. 140th St.	Gardena	DWP	552 W. 140th St.	Gardena	CA	90248	IP	D	2.18	2.18		X							X				
384		Jose Munoz Nursery	Jose Munoz	8115001907 8115001905	Between the 60 and 605 Fwy	Whittier	DWP	12318 Kathleen St.	Whittier	CA	90601	IP	LA	4	4									X				
388	Small	Plantasia, Inc.	Alex Colovic	7107002900 7107002272 7107002271 7107001271 7107001270	West of Lakewood Blvd., between Alondra and Flower Ave.	IP	DWP	2550 Via Tejon Suite 3F	Palos Verdes	CA	90274	IP	IP	5.87	5.87	X	X	X						X				
389		Ramirez Nursery	Guillermo Ramirez	6132005900	570 W. 135th St.	Gardena	DWP	570 W. 135th St.	Gardena	CA	90248	IP	D	2.96	2.96									X				
390	Small	Rio Verde Nursery	Antonio Garcia/Fidel Reyes	6241001270 6241001271	14809 Downey Ave.	Paramount	DWP	14809 Downey Ave.	Paramount	CA	90723	IP	LA	3.80	1.80	X	X	X						X				
391		RJ's Demolition and Disposal	IP	2604002903	West of San Fernando Rd. between Telfair and Roxford St.	Los Angeles	DWP	1213 S. Fir Ave.	Inglewood	CA	90301	IP	LA	5.24	5.24													
393		Sienna Arborscape Co.	IP	IP	South of Big Tujunga Canyon Rd. and North of Mt. Gleason Ave.	Los Angeles	DWP	3115 Foothill Blvd. Suite M140	La Crescenta	CA	91214	IP	LA	2.5	2.5									X				
394		Soto Nursery	IP	6120023910 6120023908	600 W. Alondra Blvd.	Gardena 90248	DWP	1058 W. 204th St.	Torrance	CA	90502	IP	D	2.02	2.02									X				
395		Tops Landscape Co.	Yun Kong	IP	18809 Calvert St.	Reseda	DWP	18809 Calvert St.	Reseda	CA	91335	IP	LA	5.64	5.64									X				
396	Small	Wendy's Nursery	Juan Ramirez	IP	West of Laurel Canyon Blvd. between Saticoy and Cohasset	Los Angeles	DWP	PO Box 4916	Panorama City	CA	91412	IP	LA	2.00	1.00	X	X	X						X				
397		Nick Williams Nursery	Nick Williams	2161004907	West of Yoland Ave. between Linnet St. and Wells Dr.	Los Angeles	DWP	1061 Meadows End Dr.	Calabasas	CA	91302	IP	LA	0.69	0.69									X				
398		David Garcia Nursery	David Garcia	IP	28367 San Canyon Rd. Spc 66	Canyon Country	DWP	28367 San Canyon Rd. Spc 66	Canyon Country	CA	91387	IP	IP	0.35	0.35													
399	Small	Saticoy Nursery	Armando Orozco Torres	2307015900 2307015903	West of Laurel Canyon Blvd. between Lull Ave. and Saticoy St.	Los Angeles	DWP	11321 Runnymede St.	Sun Valley	CA	91352	IP	LA	1.20	1.20	X	X	X						X				
400		Acosta Growers Inc.	Heriberto Acosta/Eddie Acosta	IP	17000 Block of Renwick Rd between Homerest Ave and Lark Ellen Ave	Azusa	DWP	18012 E. Alford St.	Azusa	CA	91702	GO	SG	IP	3.72				X					X				
401	Micro	Montage Vineyards	John Gooden		27326 Winding Way	Malibu		400 Del Norte Blvd.	Oxnard	CA	93030	V	IP	1	0.75	X	X	X	X									
402	Micro	Fantasy Nursery	Apolonio Diaz	IP	16526 Circle Hill Ln.	Hacienda Heights	SCE	16526 Circle Hill Ln.	Hacienda Heights	CA	91745	GO	SG	3	2	X	X	X	X					X				
405	Medium	Jesus Ayon Nursery	Jesus Ayon Adriana Ayon	IP	7044 Long Beach Blvd.	Long Beach		PO Box 91922	City of Industry	CA	91715	IP	IP	16	14	X	X	X										
406	Micro	Gooch Vineyard	Patrice Gaburo	IP	27366 Winding Way	Malibu		27366 Winding Way	Malibu	CA	90265	V	LA	2.6	0.75	X	X	X										
407		American Growers Plus, Inc.	Nick A. Gomez	IP	Wilbur Ave & Strathern St.	Reseda	DWP	18436 E. Section Center St.	Covina	CA	91722	IP	LA	1.38	1.38				X					X				
408		Bird of Paradise Nursery	Rogelio Garhlo	IP	4112 Paramount Blvd.	Pico Rivera	DWP	Paramount Blvd & Isora St.	Pico Rivera	CA	90660	IP	LA	0.88	0.88									X				
409		Andres Ramirez Mendoza	Juan Ramirez	IP	14715 S. Vermont Ave.	Gardena	DWP	898 E. Deloras Dr.	Carson	CA	90745	IP	IP	3.01	3.01									X				
410		California Nurseries	Jose Gutierrez	IP	18924 Roscoe Blvd.	Northridge	DWP	P.O. Box 2778	North Hills	CA	91393	GO	LA	2.19	2.19									X				
411		Gerardo F. Ramirez Nursery	Gerardo Ramirez	IP	12806 Rose Dr.	Whittier	DWP	12806 Rose Dr.	Whittier	CA	90601	IP	IP	0.82	0.82									X				
412		Jauregui Nursery, LLC	Filiberto Jauregui	IP	7198 E. Atherton	Long Beach	DWP	4185 Paseo de Oro	Cypress	CA	90630	GO	D	32.25	32.25									X				
413		Javier Hernandez Nursery	Javier Hernandez	IP	IP		DWP	337 E. 237th St.	Carson	CA	90745	IP	D	2.64	2.64									X				
414		V & N Nursery	Jose Uribe	IP	Hart St. & Van Owen St.	Reseda	DWP	10953 Lindblade St. ~~3948 Sepulveda Blvd~~.	Culver City	CA	90232	GO	LA	2.05	2.05				X					X				
415		H. Cardenas & S. Montoya Nursery	Humberto Cardenas/Salvador Montoya	IP	9555 Spruce St.	Pico Rivera	DWP	IP	IP	CA	90660	IP	IP	0.33	0.33				X					X				
416		Clifford Sussman Nursery	Clifford Sussman	IP	Foothill Blvd & N. Iglesia St.	San Dimas	DWP	IP	IP	CA	IP	IP	IP	1.73	1.73				X					X				
417		Marcela Rodriguez Nursery	Marcela Rodriguez	IP	599 W. 135th St.	Los Angeles	DWP	IP	IP	CA	IP	IP	IP	2.93	2.93				X					X				

NGA #	Group	OWNER/ TENANT	OPERATOR/ CONTACT	PARCEL				MAILING				CROP TYPE	Waters hed	ACREAGE		PAPERWORK			EDUCATION					GROUP DUES				
				APN	ADDRESS	CITY	DWP	ADDRESS	CITY	STATE	ZIP			TOTAL	IRRIGATED	Info	General Q	BMP Q	2018	2019	2020	2021	2022	2018	2019	2020	2021	2022
																X = COMPLIANT			X = COMPLIANT									
418		Marcela Rodriguez Nursery	Marcela Rodriguez	IP	90th St. & Miner St.	Los Angeles	DWP	IP	IP	CA	IP	IP	IP	1.59	1.59				X					X				
419		Marcela Rodriguez Nursery	Marcela Rodriguez	IP	Alameda St. & 90th St.	Los Angeles	DWP	IP	IP	CA	IP	IP	IP	2.91	2.91				X					X				
420		Marcela Rodriguez Nursery	Marcela Rodriguez	IP	San Fernando Rd. & Roxford St.	LosAngeles	DWP	IP	IP	CA	IP	IP	IP	5.24	5.24				X					X				
421		Juan R. Ramirez Nursery	Juan R. Ramirez	IP	Morella & Stagg St.	North Hollywood	DWP	IP	IP	CA	IP	IP	IP	1.68	1.68				X									
422		Juan Ramirez Nursery	Juan Ramirez	IP	Radford Ave. & Arminta St.	North Hollywood	DWP	IP	IP	CA	IP	IP	IP	1.68	1.68				X									
424		Felipe Serrano	Felipe Serrano	IP	Ashworth St. & Clark Ave.	Lakewood	DWP	IP	IP	CA	IP	IP	IP	0.61	0.61				X									
425		Ramon Ramirez Nursery	Ramon Ramirez	IP	Figueroa St. & 152nd St.	Los Angeles	DWP	IP	IP	CA	IP	IP	IP	1.41	1.41				X					X				
426		Ramon Ramirez Nursery	Ramon Ramirez	IP	Amelia Ave. & Lindsay Way	Glendora	DWP	IP	IP	CA	IP	IP	IP	2.6	2.6				X					X				
427		R & A Nursery	Julia Arrolla Garrido	IP	Bellflower Blvd. & Ashworth St.	Lakewood	DWP	IP	IP	CA	IP	IP	IP	3	3				X					X				
432		Cosentino's	John Cosentino	953843217	25019 Pacific Coast Highway	Malibu		PO Box 945	Malibu	CA	90261	IP	IP	1.5	0.75	X												
438	Small	Mi Jalisco Nursery	Oscar Hernandez	IP	5760 Ashworth St.	Lakewood		PO Box 1237	Lakewood	CA	90713	IP	SG	3.00	2.00	X	X	X						X				

NGA #	Group	OWNER/ TENANT	OPERATOR/ CONTACT	PARCEL				MAILING				CROP TYPE	Waters hed	ACREAGE		PAPERWORK			EDUCATION					GROUP DUES				
				APN	ADDRESS	CITY	DWP	ADDRESS	CITY	STATE	ZIP			TOTAL	IRRIGATED	Info	General Q	BMP Q	2018	2019	2020	2021	2022	2018	2019	2020	2021	2022
																X = COMPLIANT			X = COMPLIANT									
		TOTALS																										
198		Total Locations												**1246.63**	**792.61**	**107.00**	**74.00**	**91.00**	**40.00**					**139.00**				
177		Individual Members														**54.0%**	**37.4%**	**46.0%**	**20.2%**					**70.2%**				
																458.63	334.77	416.78	208.92					409.35				
IP		In Progress - still gathering information																										

atersheds:		# Operations	Irrigated Acres
D	Dominguez Channel LA/Long Beach Harbors WMA	40	133.48
LA	Los Angeles River Watershed	83	320.38
SC	Santa Clara River Watershed	5	83.75
SG	San Gabriel River Watershed	27	127.92
SM	Santa Monica WMA	10	23.5
SA	Santa Anna River Watershed (Located in the Santa Ana Region)	0	0
IP	In Progress	33	103.58
		198	792.61

Crop Type:		# Operations	Irrigated Acres
F	Cutflower	2	4.25
GO	Ornamental	74	307.04
C	Color Plants	4	26.64
V	Vineyard	18	111.21
GH	Greenhouse	2	2.25
O	Orchard	2	13
S	Sod	0	0
M	Multiple	3	41.75
R	Row Crop	5	53.8
IP	In Progress	88	232.67
		198	792.61

Grouping	# Operations	Irrigated Acres
Large	6	92.58
Medium	13	94.44
Small	46	180.31
Micro	19	31.27
Not Reported	114	394.01
Reported	84	398.6
Total	198	792.61

NGA #	OWNER/ TENANT	OPERATOR/ CONTACT	PARCEL			MAILING				CROP TYPE	Watershed	ACREAGE		Comments
			APN	ADDRESS	CITY	ADDRESS	CITY	STATE	ZIP			TOTAL	IRRIGATED	
14	Acosta Growers Inc.	Eddie Acosta / Carlos Acosta	5283007271	2657 Delta Ave	Rosemead	18012 E. Alford St.	Azusa	CA	91702	General Ornamental	LA	1.5	1.13	NOT-Lot Not Released by owner
15	Acosta Growers Inc.	Eddie Acosta / Carlos Acosta	5283017270 5283017271 5283017271	2450 Charlotte Ave	Rosemead	18012 E. Alford St.	Azusa	CA	91702	General Ornamental	LA	2.5	1.88	NOT-Lot Not Released by owner
90	Kobata Growers, Inc.	Jack Mayesh	7336004277 7336004276	20300 Figueroa Street	Carson	17622 Van Ness	Torrance	CA	90504	Color	D	3	2.5	NOT on file
137	Pacific Nursery	Sharon/Glenn Tachibana	6114001007	14504 S Normandie Ave	Gardena	14504 S. Normandie Ave.	Gardena	CA	90247	General Ornamental	D	4.5	3	NOT-out of business
150	Colorama Wholesale Nursery	Richard Wilson	8617001029	1025 N. Todd Ave.	Azusa	1025 N Todd Avenue	Azusa	CA	91702	C	SG	26	15.3	Closed permanently; moved out of county
162	San Gabriel Nursery & Florist	Fred Yoshimura/ Mary Swanton	5276018003	2015 Potrero Grande	Monterey Park	632 South San Gabriel Blvd.	San Gabriel	CA	91776	GO	LA	10	6	NOT
165	Sempervirens Botanical Company	John Low	5373028022 4091025800	3237 West 178th Street	Torrance	3237 West 178th Street	Torrance	CA	90504	General Ornamental	D	2	1.5	John Left his parcel and is now on parcel with NGA #134
189	West Covina Wholesale Nursery	Dave Zylstra	8391003911	3425 Damien Ave	La Verne	P. O. Box 8046	La Verne	CA	91750	General Ornamental	SG	1.5	1.25	Location Closed-NOT in process
223	Nijjar Vineyard	Sanjeet Nijjar	8527004025	29 Starlite Drive	Bradbury	29 Starlite Drive	Bradbury	CA	91010	Vineyard	LA	0.9	0.5	NOT
224	Schoelkopf Vineyard	Juergen Schoelkopf	4470009058	31499 Pacific Coast Hwy	Malibu	31499 Pacific Coast Highway	Malibu	CA	90265	V	LA	1	0.8	Exempt by WB
243	Chartwell Estate Vineyard	Scott Rich Jim Burrows	4362016008	750 Bel Air Rd	Los Angeles	750 Bel Air Rd	Los Angeles	CA	90077	V	SM	1.5	1	Exempt by WB August 2018
249	Hotchkis Vineyard	Frances Lacey	4369028005	10939 Chalon Rd	Los Angeles	10939 Chalon Rd	Los Angeles	CA	90077	V	SM	1.7	0.4	NOT
252	Kolawa Properties, LLC	Adam Kolawa	8527007032	673 Deodar Ln	Bradbury	101 E, Huntington Dr., 2nd Floor	Monrovia	CA	91016	Vineyard	SG	4	1	NOT
254	Manassero Farms	Dan Manassero	7016007906	North East corner of 166th & Studebaker Rd.	Cerritos	9925 Via La Granja	Yorba Linda	CA	92886	R	SG	4	3	NOT Aug 2018
261	ABC Rhubarb Farms	Sonia Chavez	6230022800	6208 Clara St	Bell Gardens	PO Box 39145	Downey	CA	90239	Row Crop	LA	5.83	5	NOT, No longer in growing in LA County
262	The Orchid Garden	James Weiss	4088019802 4088019803	3511 W. 182nd St.	Torrance	2506 Ardmore Ave.	Hermosa Beach	CA	90254	General Ornamental	D	1.25	0.2	NOT in process
273	Pierce College	Paul Nieman	2149007902	6201 Winnetka Ave	Woodland Hills	6201 Winnetka Ave	Woodland Hills	CA	91371	M	LA	430	200	
291	MB Landscaping and Nursery	Maria Martinez	7339017014	19202 Main St.	Carson	20300 S. Figueroa St.	Carson	CA	90745	General Ornamental	D	6	1.5	NOT Yard Not Released
336	Cal-Tokyo Landscape Co.	Yoshiharu Kariya	Pending Questionnaire Responses	5531 Leeds St.	South Gate	15428 Cornuta Ave.	Bellflower	CA	90706	Pending Questionnaire Responses	LA	1.99	1.99	NOT in process
404	San Gabriel Nursery & Florist	Fred Yoshimura / Mary Swanton	IP	700-800 S. San Gabriel Blvd.	San Gabriel	632 South San Gabriel Blvd.	San Gabriel	CA	91776	IP	IP	6.25	4.13	NOT in process
	Grand Vista Geranium Gardens	Henry Andrade	IP			18307 S. Central Ave.	Carson	CA	90746					Producing but not enrolled

APPENDIX B

GENERAL INFORMATION QUESTIONNAIRE

General Operational Questionnaire

NGA LAILG Member Number : _____

COMPANY: _____ Facility: _____

Filled out by: _____ Title: _____

Email: _____ Phone: _____

Instructions

Please fill out one questionnaire for *EACH FACILITY* that you have enrolled.

THIS QUESTIONNAIRE IS REQUIRED TO BE COMPLETED FOR ENROLLMENT

Part I: General Company

1. What is your primary crop? Circle ONE.

Color / Bedding Plant
Vineyard
Orchard
Box Tree & Shrub
Greenhouse
Farm / Row Crop
Retail w/Production

2. What are your company yearly Gross crop sales? CIRCLE ONE.

Less than $50,000 per year
Between $50,000 and $200,000 per year
Between $200,000 and $1,000,000 per year
Between $1,000,000 and $5,000,000 per year
Over $5,000,000 per year

3. How many TOTAL IRRIGATED ACRES do you operate in the United States?

_____ Acres

For questions, contact Ariana McCray, Director of Member Relations: (805) 668-1876 or ariana@nurserygrowers.org

NURSERY GROWERS ASSOCIATION

Part II: General Company

4. How many agricultural facilities does your company operate in the United States?

_____ Facilities

5. Do you ship out of state? Please circle below

YES NO

6. Do you move material between facilities? (Only applies if you have more than one facility)

YES NO Only Have One Facility

7. Do you ship material (either sales or intracompany transfer) north of Santa Barbara?

YES NO

8. Please review your pesticide use reports. How many applications have occurred in the previous 12 months? How many different pesticides/herbicides/fungicides were used?

_____ # Applications _____ # Different Chemicals

9. What methods do you use to apply pesticides? Please break down into percentages.

_____% Spray

_____% Drench/Sprench

_____% Other (specify below)

For questions, contact Ariana McCray, Director of Member Relations: (805) 668-1876 or ariana@nurserygrowers.org

NURSERY GROWERS ASSOCIATION

Part III: General Fertilizer

10. **Please review your fertilizer application records and/or nutrient management plans. List all formulations (solid and liquid) applied during the previous 12 months. We will calculate total Nitrogen (N) and total Phosphorus (P) from this information. Use one line for each formulation**

If you do not wish to supply your formulations and would prefer to calculate pounds of N and P on your own, please see attached fertilizer worksheet.

Attach extra sheets if needed

	SOLID or LIQUID Formulations	N-P-K	**QTY applied** Pounds (Solid) or Gallons (Liquid)
Ex.	**solid**	**17 - 8 - 8**	**2000 lbs**
Ex.	**liquid**	**10 - 10 - 10**	**1000 gallons**
		_____-_____-_____	
		_____-_____-_____	
		_____-_____-_____	
		_____-_____-_____	
		_____-_____-_____	
		_____-_____-_____	
		_____-_____-_____	
		_____-_____-_____	
		_____-_____-_____	
		_____-_____-_____	
		_____-_____-_____	
		_____-_____-_____	

11. **What methods do you use to apply fertilizer? Please break down into percentages.**

_____% Topdress

_____% Liquid Feed as Needed, Dosatron

_____% Fertigation

_____% Soil Incorporation

_____% Broadcast

For questions, contact Ariana McCray, Director of Member Relations: (805) 668-1876 or ariana@nurserygrowers.org

NURSERY GROWERS ASSOCIATION

Part IV: General Irrigation

12. What methods of irrigation do you use? Please break down into percentages.

_____% Drip

_____% Overhead Sprinkler

_____% Hand Water

_____% Furrow

13. Please review your water use. How much water did you apply during the previous 12 months? Depending on your supply this may be in gallons, hundred cubic feet, etc...please include your unit of measurement!

We applied _____(number) _____(Unit of measurement)

14. Do you recycle water in your facility?

YES NO

15. Do you use reclaimed water?

YES NO

16. Where do you get your water? Please break down into percentages.

_____% City/Municipal/Private Water Company

_____% Off-site well

_____% Well on site

THANK YOU! RETURN THIS QUESTIONNAIRE TO NGA WITHIN 30 DAYS TO COMPLETE YOUR ENROLLMENT!

**Please keep a copy of this form for your files on-site.

For questions, contact Ariana McCray, Director of Member Relations: (805) 668-1876 or ariana@nurserygrowers.org

APPENDIX C

RAW DATA FROM GENERAL INFORMATION QUESTIONNAIRE

ILG Number	Company Name	Location Name	Group Placement	Grouping Score
3	ABC Nursery	ABC Nursery	LARGE	17
9	Acosta Growers Inc	Acosta Growers Inc	MEDIUM	9
17	Arbor Nursery Plus	Arbor Nursery Plus	MEDIUM	8
18	A Y Nursery Inc	A Y Nursery Inc	LARGE	17
19	Boething Treeland Farms Inc.	Boething Treeland Farms Inc.	LARGE	19
24	Calscape Growers	Calscape Growers	MICRO	0
26	Moon Valley Nurseries	Moon Valley Nursery	LARGE	19
27	Certified Plant Growers Inc.	Certified Plant Growers Inc.	LARGE	11
33	Color Spot Nurseries Inc.	Color Spot Nurseries Inc.	LARGE	15
34	Corey Nursery Co.	Corey Nursery Co.	LARGE	11
35	Cyclamen Growers Inc.(dba C Grows)	Cyclamen Growers Inc.(dba C Grows)	SMALL	4
37	Lucky Plant Nursery	Lucky Plant Nursery	SMALL	2
39	Dave's 4 Seasons	Dave's 4 Seasons	MICRO	0
40	Mikamo Nursery	Mikamo Nursery	MICRO	0
41	Esequiel Nursery LLC	Esequiel Nursery	SMALL	1
42	Fausto Nursery	Fausto Nursery	SMALL	2
44	Green Leaf Nursery	Green Leaf Nursery	SMALL	2
45	Shima Nursery	Shima Nursery	MEDIUM	7
46	F K Nursery Inc.	F K Nursery Inc.	MEDIUM	8
50	Carreon Nursery	Carreon Nursery	SMALL	4
53	New West Growers Inc.	New West Growers Inc.	MEDIUM	6
55	Moneta Nursery Inc.	Moneta Nursery Inc.	SMALL	2
56	Ricardo's Nursery	Ricardo's Nursery	MEDIUM	6
57	LA Sanchez (formerly:Specialized Growers)	LA Sanchez (formerly:Specialized Growers)	SMALL	4
58	GM Nursery	GM Nursery	SMALL	5
60	Green Thumb Nursery/Super Garden Cener, Inc.	Green Thumb Nursery/Super Garden Center Inc.	LARGE	12
64	H & H Nursery	H & H Nursery	SMALL	4
65	Hawthorne Nursery Inc.	Hawthorne Nursery Inc.	SMALL	5
66	Hill Grove Nursery	Hill Grove Nursery	MICRO	0
68	Hoyt Family Vineyards	Hoyt Family Vineyards	SMALL	1
69	Humedo Nursery	Humedo Nursery	SMALL	5
73	International Plant Growers Inc.	International Plant Growers Inc.	LARGE	13
74	Jorge's Nursery	Jorge's Nursery	SMALL	5
75	Bridgeman Ranch	Bridgeman Ranch	SMALL	2
78	Centeno's Nursery & Landscaping	Centeno's Nursery & Landscaping	MEDIUM	10
82	Damas Nursery	Damas Nursery	SMALL	2
84	Cerritos Growers	Cerritos Growers+A90	SMALL	4

ILG Number	Company Name	Location Name	Group Placement	Grouping Score
91	Kobata Growers Inc.	Kobata Growers Inc.	MEDIUM	8
95	Wilmington Nursery Inc	Wilmington Nursery Inc	MICRO	0
96	Ruiz Nursery	Ruiz Nursery	MICRO	0
105	Live Art Plantscapes Inc.	Live Art Plantscapes Inc.	SMALL	3
107	Riverview Farm/Dolphinhead Vineyard	Dolphinhead Vineyard	SMALL	1
108	Marcelino Contreras	Marcelino Contreras	MICRO	0
110	Glendora Gardens Inc. (Rainbow Garden)	Glendora Gardens Inc. (Rainbow Garden)	MEDIUM	8
112	Mezcala Nursery, Inc.	Mezcala Nursery	SMALL	2
113	Magic Growers Inc.	Magic Growers Inc.	MEDIUM	7
114	Mariposa Garden	Mariposa Garden	SMALL	4
118	C Stars Nursery Inc.	C Stars Nursery Inc.	MEDIUM	7
120	Cerritos Nursery LLC	Cerritos Nursery LLC	SMALL	2
125	Norman's Nursery Inc.	Norman's Nursery Inc.	LARGE	19
136	Peter's Garden Center Inc.	Peter's Garden Center Inc.	SMALL	3
141	Performance Nursery Inc	Performance Nursery Inc	LARGE	14
142	Sunflower Farms	Sunflower Farms	SMALL	4
143	Green Landscape Nursery	Green Landscape Nursery	LARGE	11
149	Vargas Nursery	Vargas Nursery	SMALL	2
151	Rainforest Flora Inc.	Rainforest Flora Inc.	LARGE	11
152	Rancho Escondido Vineyard (Raleigh Property LP)	Rancho Escondido Vineyard (Raleigh Property LP)	SMALL	4
158	Sakaida Nursery Inc.	Sakaida Nursery Inc.	MEDIUM	10
161	Salco Growers	Salco Growers	SMALL	2
164	San Gabriel Nursery & Florist	San Gabriel Nursery & Florist	MEDIUM	7
168	S Y Nursery Inc.	S Y Nursery Inc.	MEDIUM	10
169	Tapia Bros. Inc.	Tapia Farm	MEDIUM	8
180	Gomez Growers Inc. (dba United Plant Growers)	Gomez Growers Inc. (dba United Plant Growers)	MEDIUM	9
184	Valley Sod Farm Inc.	Valley Sod Farm Inc.	LARGE	15
186	I.T. Nursery Inc	I.T. Nursery Inc	SMALL	2
187	West Covina Wholesale Nursery	West Covina Wholesale Nursery	LARGE	16
199	Moraga Vineyards	Moraga Vineyards	SMALL	2
200	C & S Nursery Inc.	C & S Nursery Inc.	LARGE	11
202	Ironwood Unlimited, Inc. dba El Nativo Growers	El Nativo Growers	LARGE	11
204	Worldwide Exotics Inc.	Worldwide Exotics Inc.	SMALL	2
205	California State Polytechnic University	California State Polytechnic University	LARGE	13
206	A & R Nursery Inc.	A & R Nursery Inc.	MICRO	0
207	Golden Oak Ranch	Golden Oak Ranch	MEDIUM	8
210	Dan Hankey - Hevadu	Dan Hankey - Hevadu	SMALL	1

ILG Number	Company Name	Location Name	Group Placement	Grouping Score
211	Barranquillas Nursery	Barranquillas Nursery	MICRO	0
221	The Malibu Vineyard	The Malibu Vineyard	SMALL	1
225	Caro's Ridge Vineyards	Valdez Vineyard/Caro's Ridge	SMALL	1
226	Choji Matsushita	Choji Matsushita	MICRO	0
228	El CorazÃ³n En Las Nubes	La Vina Gomez de Malibu	MICRO	0
230	Rancho Mar LLC	Rancho Mar LLC	SMALL	2
232	Wish Vineyards LLC	Wish Vineyards LLC	SMALL	1
233	Nuccio's Nursery Inc.	Nuccio's Nursery Inc.	MEDIUM	9
236	Amigos Nursery LLC	Amigos Nursery LLC	SMALL	4
237	Saddlerock Ranch/The Semler Companies Malibu	Saddlerock Ranch/The Semler Companies Malibu	SMALL	5
239	California Nurseries	California Nurseries	MEDIUM	9
244	Clark Vineyard	David Clark	MICRO	0
246	Dolin Malibu Estates	Elliott Dolin	SMALL	3
247	Fuku Bonsai Nursery	Fuku Bonsai Nursery	SMALL	2
251	Kenyon Landscape	Kenyon Landscape	SMALL	3
253	Tierra Blanca/Landscape Warehouse Nursery & Supply	Landscape Warehouse Nursery & Supply	MEDIUM	7
255	Organicado	Organicado	MICRO	0
256	Pro Growers Inc.	Pro Growers Inc.	MEDIUM	8
257	Scarborough Farms	Scarborough Farms	SMALL	4
260	Triunfo Canyon Vineyards	Triunfo Canyon Vineyards	MICRO	0
264	Ben K Bonsai	Ben K Bonsai	SMALL	1
267	Jackson Shrub Supply Inc. / Green Set	Jackson Shrub Supply Inc.	LARGE	13
270	Lucky Plants	Lucky Plants	SMALL	1
271	Melhill Vineyard	Melhill Vineyard	MICRO	0
272	Paramount Nursery	Paramount Nursery	MEDIUM	6
274	SAM Trust Amalfi Vineyard	SAM Trust Amalfi Vineyard	MICRO	0
276	A J Nursery Inc.	A J Nursery Inc.	SMALL	4
278	Bertha's Gardens Div of Western Gardens	Bertha's Gardens Div of Western Gardens	SMALL	2
281	Fairgrove Nursery	Fairgrove Nursery	MICRO	0
282	Garden View Inc	Garden View Inc	MEDIUM	9
283	Gardena Hills Nursery	Gardena Hills Nursery	SMALL	4
284	House of Bonsai	House of Bonsai	SMALL	5
285	Kangaru Enterprises LLC (Rusack)	Kangaru Enterprises LLC (Rusack)	SMALL	4
288	Malibu Organic Lemon	Malibu Organic Lemon	SMALL	4
289	MB Landscaping & Nursery Co.	MB Landscaping & Nursery Co.	MEDIUM	10
293	N. K. Nursery	N. K. Nursery	SMALL	1
297	UVA Nursery	UVA Nursery	MICRO	0

ILG Number	Company Name	Location Name	Group Placement	Grouping Score
299	V & N Nursery	V & N Nursery	SMALL	5
300	Garibaldos Nursery	Garibaldos Nursery	SMALL	4
302	Ramirez Strawberry Ranch	Ramirez Strawberry Ranch	MICRO	0
305	Alonso Family Vineyard (Le Chene)	Le Chene	SMALL	2
306	Mimosa Nursery LA	Mimosa Nursery LA	SMALL	4
309	Alvarez Nursery	Alvarez Nursery	MICRO	0
310	Green Touch Nursery	Green Touch Nursery	SMALL	2
311	LA Sanchez Nursery	LA Sanchez Nursery	SMALL	4
312	Martinez Nursery	Martinez Nursery	SMALL	5
315	San Antonio Nursery Corp	San Antonio Nursery Corp	LARGE	12
316	Saticoy Nursery	Saticoy Nursery	SMALL	5
320	BrightView Tree Company (Valley Crest Tree Co.)	Brightview Tree Company	LARGE	18
322	Reyes Winery	Reyes Winery	SMALL	5
323	3 Pinos Nursery	3 Pinos Nursery	SMALL	2
325	Juan Aguirre Farming	Juan Gregorio Aguirre Nursery	SMALL	1
326	American Growers Plus	American Growers Plus	SMALL	2
328	Crair Vineyard	Crair Vineyard	MICRO	0
330	Arny's Garden	Arny's Garden	SMALL	2
334	Bird of Paradise Nursery	Bird of Paradise Nursery	MICRO	0
335	C & Y Nursery	Carlos Mejia Nursery	SMALL	4
338	Classic Nursery, Inc.	Classic Landscaping & Nursery	SMALL	5
345	Exotic Garden Nursery	Exotic Garden Nursery	SMALL	2
355	Green House Nurseries Inc.	Green House Nurseries Inc.	MEDIUM	7
356	Green Set Inc.	Green Set Inc.	MEDIUM	7
362	Mi Jalisco Nursery	Oscar Hernandez Nursery	SMALL	2
363	International Environmental Corp.	International Palm Growers	SMALL	2
374	Junior's Nursery	David Martinez	SMALL	3
379	Rose Lane Farms	Rose Lane Farms	MICRO	0
383	Miyako Bonsai Nursery	Miyako Bonsai Nursery	MEDIUM	7
385	Green View Nursery/New View Landscape Inc.	New View Landscape, Inc./Green View Nursery	MEDIUM	8
387	Pascual Aguilar Nursery	Pascual Aguilar Nursery	MICRO	0
388	Plantasia, Inc.	Plantasia, Inc.	SMALL	4
390	Rio Verde Nursery	Rio Verde Nursery	SMALL	2
392	Roscoe Nursery	Roscoe Nursery	MICRO	0
396	Wendy's Nursery	Wendy's Nursery	SMALL	2
401	Montage Vineyards	Montage Vineyards	MICRO	0
402	Fantasy Nursery	Fantasy Nursery	MICRO	0

ILG Number	Company Name	Location Name	Group Placement	Grouping Score
405	Jesus Ayon Nursery	Ayon Nursery	MEDIUM	8
406	Gooch Vineyard	Gooch Vineyard	MICRO	0
423	Robles Nursery	Robles Nursery	MICRO	0
434	Senna Tree Company	Senna Tree Company	MEDIUM	9
438	Mi Jalisco Nursery	Mi Jalisco Nursery	SMALL	4

TOTALS	LARGE	21
	MEDIUM	30
	SMALL	73
	MICRO	29

APPENDIX D

FERTILIZER, PESTICIDE, AND WATER USE PATTERN DATA

ILG Number	Irrigated Acreage	GROUPING	Company Name	lbs Used per yr N	lbs Used per yr P	lbs Used per yr K	lbs Used per Acre per yr N	lbs Used per Acre per yr P	lbs Used per Acre per yr K	Nutrient Grouping	Pesticide Applications/yr	# Pesticides Used/yr	Pesticide Grouping	Gallons per Irrigated acre/yr	Water Use Grouping
3	10.2	LARGE	ABC Nursery	1920	285	755	188	28	74	Average	60	16	High	735294	Average
4	11.51	LARGE	ABC Nursery	5735	655	2293	498	57	199	High	65	11	High	608167	Average
5	1.66	LARGE	ABC Nursery	2328	277	927	1402	167	558	High	40	15	High	1204819	High
6	4.87	LARGE	ABC Nursery	2667	333	1061	548	68	218	High	30	8	High	1437372	High
7	8.3	LARGE	ABC Nursery	6785	743	2710	817	89	327	High	30	7	High	14458	Low
8	10.2	LARGE	ABC Nursery	4220	550	1680	414	54	165	High	65	16	High	1029412	High
9	2.8	MEDIUM	Acosta Growers Inc	59	22	29	21	8	10	Low	20	4	Average	811046	High
10	4.62	MEDIUM	Acosta Growers Inc	59	22	29	13	5	6	Low	20	4	Average	491543	Low
11	3.13	MEDIUM	Acosta Growers Inc	59	22	30	19	7	9	Low	20	4	Average	726492	Average
17	6	MEDIUM	Arbor Nursery Plus	0	0	0	0	0	0	Low	6	1	Average	14333	Low
18	3.5	LARGE	A Y Nursery Inc	615	210	225	176	60	64	Average	6	1	Average	1029889	High
19	14.68	LARGE	Boething Treeland Farms Inc.	7210	2302	2688	491	157	183	High	142	30	High	986056	High
24	0.2	MICRO	Calscape Growers	227	295	299	1135	1475	1495	High	0	0	Low	18700	Low
26	5.3	LARGE	Moon Valley Nurseries	200	100	100	38	19	19	Low	30	5	High	1418699	High
27	6.5	LARGE	Certified Plant Growers Inc.	3108	267	1832	478	41	282	High	157	22	High	433103	Low
28	1.5	LARGE	Certified Plant Growers Inc.	1017	332	410	678	221	273	High	52	8	High	625593	Average
31	48	LARGE	Moon Valley Nurseries	100	50	50	2	1	1	Low	45	5	High	53520	Low
32	15	LARGE	Moon Valley Nurseries	400	200	200	27	13	13	Low	250	10	High	656439	Average
33	18.5	LARGE	Color Spot Nurseries Inc.	8890	3967	8623	481	214	466	High	430	51	High	660861	Average
34	3	LARGE	Corey Nursery Co.	11246	3749	11246	3749	1250	3749	High	491	39	High	1447879	High
328	1	MICRO	Crair Vineyard	18	18	18	18	18	18	Low	5	6	Average	67000	Low
35	2.6	SMALL	Cyclamen Growers Inc.(dba C Grows)	750	300	300	288	115	115	Average	34	21	High	842308	High
37	3	SMALL	Lucky Plant Nursery	400	100	100	133	33	33	Average	4	4	Low		
39	0.57	MICRO	Dave's 4 Seasons	0	0	0	0	0	0	Low	0	0	Low	87719	Low
40	0.75	MICRO	Mikamo Nursery	10	10	10	13	13	13	Low	9	2	Average		
41	2.4	SMALL	Esequiel Nursery LLC	50	99	50	21	41	21	Low	48		High	57658	Low
42	2.4	SMALL	Fausto Nursery	300	75	75	125	31	31	Average	0	0	Low		
44	3	SMALL	Green Leaf Nursery	0	0	0	0	0	0	Low	4	4	Low		
45	1.3	MEDIUM	Shima Nursery	15	4	6	12	3	5	Low	0	0	Low	704846	Average
46	0.92	MEDIUM	F K Nursery Inc.	60	36	12	65	39	13	Low	5	3	Average	1463478	High
50	6	SMALL	Carreon Nursery	640	240	320	107	40	53	Average	4	1	Low	16667	Low
53	1.7	MEDIUM	New West Growers Inc.	440	440	440	259	259	259	Average	0	0	Low	132000	Low
54	1	MEDIUM	New West Growers Inc.	300	300	300	300	300	300	Average	0	0	Low	673200	Average
55	3	SMALL	Moneta Nursery Inc.	200	50	50	67	17	17	Low	3		Low		
56	5	MEDIUM	Ricardo's Nursery	491	188	188	98	38	38	Low				562795	Average
57	1.5	SMALL	LA Sanchez (formerly:Specialized Growers)	88	36	42	59	24	28	Low	1	1	Low	710101	Average
58	3	SMALL	GM Nursery	0	0	0	0	0	0	Low	1	1	Low		
60	10	LARGE	Green Thumb Nursery/Super Garden Cener, Inc.	5544	3464	4244	554	346	424	High	14	6	Average	3500	Low
64	2.5	SMALL	H & H Nursery	3896	3556	3547	1558	1422	1419	High	16	5	Average	1002918	High
65	2.5	SMALL	Hawthorne Nursery Inc.	180	262	125	72	105	50	Average	17	5	Average	446706	Low
66	2	MICRO	Hill Grove Nursery	400	150	200	200	75	100	Average	4	1	Low	244970	Low
68	0.8	SMALL	Hoyt Family Vineyards	18	18	18	22	22	22	Low	5	6	Average		
69	1.83	SMALL	Humedo Nursery	776	232	261	424	127	143	High	9	3	Average	537089	Average
70	2.2	SMALL	Humedo Nursery	1430	460	510	650	209	232	High	9	3	Average	692240	Average
73	4	LARGE	International Plant Growers Inc.	957	1922	552	239	480	138	Average	105	20	High	611490	Average

ILG Number	Irrigated Acreage	GROUPING	Company Name	lbs Used per yr N	lbs Used per yr P	lbs Used per yr K	lbs Used per Acre per yr N	lbs Used per Acre per yr P	lbs Used per Acre per yr K	Nutrient Grouping	Pesticide Applications/yr	# Pesticides Used/yr	Pesticide Grouping	Gallons per Irrigated acre/yr	Water Use Grouping
74	5	SMALL	Jorge's Nursery	125	120	120	25	24	24	Low	4	2	Low		
75	5	SMALL	Bridgeman Ranch	698	647	661	140	129	132	Average	0	0	Low	312261	Low
78	3	MEDIUM	Centeno's Nursery & Landscaping	631	126	126	210	42	42	Average	12	1	Average	722069	Average
79	6	MEDIUM	Centeno's Nursery & Landscaping	631	126	126	105	21	21	Average	120	3	High	477723	Low
81	3	MEDIUM	Centeno's Nursery & Landscaping	631	126	126	210	42	42	Average	12	1	Average	51113	Low
82	5	SMALL	Damas Nursery	420	100	120	84	20	24	Low				288000	Low
84	3	SMALL	Cerritos Growers	0	0	0	0	0	0	Low	2	1	Low		
91	1.01	MEDIUM	Kobata Growers Inc.	7512	2208	7489	7437	2186	7415	High	15	1	Average	255505	Low
92	6.5	MEDIUM	Kobata Growers Inc.	0	0	0	0	0	0	Low	15	1	Average	1726	Low
95	2	MICRO	Wilmington Nursery Inc	138	85	110	69	43	55	Low				686664	Average
96	2.75	MICRO	Ruiz Nursery	120	120	150	44	44	55	Low	12	2	Average	620160	Average
105	3.91	SMALL	Live Art Plantscapes Inc.	3768	1898	3768	964	485	964	High	26	5	Average	405948	Low
107	0.75	SMALL	Riverview Farm/Dolphinhead Vineyard	40	40	40	53	53	53	Low	5	9	Average	23936	Low
108	1	MICRO	Marcelino Contreras	30	30	30	30	30	30	Low	0	0	Low	108460	Low
110	6.84	MEDIUM	Glendora Gardens Inc. (Rainbow Garden)	1720	420	680	251	61	99	Average	27	5	Average	4736	Low
112	2	SMALL	Mezcala Nursery, Inc.	460	207	207	230	104	104	Average	2	1	Low	740520	Average
113	8	MEDIUM	Magic Growers Inc.	5648	4841	2421	706	605	303	High	132	12	High	675000	Average
114	3.61	SMALL	Mariposa Garden	568	196	340	157	54	94	Average	6	3	Average	615183	Average
118	2.5	MEDIUM	C Stars Nursery Inc.	1720	817	1007	688	327	403	High	12	9	Average	482610	Low
119	4	MEDIUM	C Stars Nursery Inc.	3653	1751	2108	913	438	527	High	24	11	Average	603262	Average
120	2	SMALL	Cerritos Nursery LLC	34	16	16	17	8	8	Low	1	1	Low	1750000	High
125	7	LARGE	Norman's Nursery Inc.	9912	2857	5015	1416	408	716	High	91	16	High	2204783	High
129	9.73	LARGE	Norman's Nursery Inc.	4701	1294	2087	483	133	214	High	34	14	High		High
131	7.3	LARGE	Norman's Nursery Inc.	11091	3627	5699	1519	497	781	High	111	16	High	2724257	High
132	6.5	LARGE	Norman's Nursery Inc.	5997	1719	3238	923	264	498	High	77	25	High		
136	1	SMALL	Peter's Garden Center Inc.	75	65	65	75	65	65	Average	26	1	Average	1430000	High
141	3	LARGE	Performance Nursery Inc	1815	490	567	605	163	189	High	105	10	High	1515448	High
142	3.5	SMALL	Sunflower Farms	0	0	0	0	0	0	Low	0	0	Low	600000	Average
143	3.75	LARGE	Green Landscape Nursery	211	97	109	56	26	29	Low	0	2	Low		
144	2	LARGE	Green Landscape Nursery	211	97	109	56	26	29	Low	0	2	Low		
145	3.6	LARGE	Centeno's Nursery & Landscaping	631	126	126	175	35	35	Average	22	1	Average	1258094	High
149	1.75	SMALL	Vargas Nursery	0	0	0	0	0	0	Low	1	2	Low	1538743	High
151	1	LARGE	Rainforest Flora Inc.	56	21	51	56	21	51	Low	28	4	High	1022516	High
152	25	SMALL	Rancho Escondido Vineyard (Raleigh Property LP)	306	417	422	12	17	17	Low	8	7	Average	325851	Low
158	6.5	MEDIUM	Sakaida Nursery Inc.	800	280	280	123	43	43	Average	28	5	High	810026	High
159	4	MEDIUM	Sakaida Nursery Inc.	800	280	280	200	70	70	Average	103	8	High	460955	Average
160	3	MEDIUM	Sakaida Nursery Inc.	800	280	280	267	93	93	Average	30	6	High	1448627	High
161	2	SMALL	Salco Growers	924	220	880	462	110	440	High	23	11	Average	766326	Average
164	1.89	MEDIUM	San Gabriel Nursery & Florist	62	43	23	33	23	12	Low	6	4	Average	709310	Average
168	4.75	MEDIUM	S Y Nursery Inc.	716	247	216	151	52	45	Average	72	20	High	575721	Average
169	40	MEDIUM	Tapia Bros. Inc.	7103	2203	3393	178	55	85	Average	77	10	High	376188	Average
180	5.8	MEDIUM	Gomez Growers Inc. (dba United Plant Growers)	33969	18565	31785	5857	3201	5480	High	174	15	High	1292879	High
184	36	LARGE	Valley Sod Farm Inc.	2482	1222	1852	69	34	51	Low	2	2	Low	479725	Low
186	1.75	SMALL	I.T. Nursery Inc	614	455	455	351	260	260	Average	20	6	Average	727483	Average
187	4.5	LARGE	West Covina Wholesale Nursery	1899	1063	804	422	236	179	High	5	2	Average	1958000	High

ILG Number	Irrigated Acreage	GROUPING	Company Name	lbs Used per yr N	lbs Used per yr P	lbs Used per yr K	lbs Used per Acre per yr N	lbs Used per Acre per yr P	lbs Used per Acre per yr K	Nutrient Grouping	Pesticide Applications/yr	# Pesticides Used/yr	Pesticide Grouping	Gallons per Irrigated acre/yr	Water Use Grouping
188	15.25	LARGE	West Covina Wholesale Nursery	4140	2433	1758	271	160	115	Average	135	8	High	95082	Low
199	6.2	SMALL	Moraga Vineyards	138	0	0	22	0	0	Low	11	13	Average	135484	Low
200	2.46	LARGE	C & S Nursery Inc.	650	490	500	264	199	203	Average	8	6	Average	97561	Low
202	10	LARGE	Ironwood Unlimited, Inc. dba El Nativo Growers	1848	824	1208	185	82	121	Average	60	11	High	1089761	High
204	2	SMALL	Worldwide Exotics Inc.	1120	988	988	560	494	494	High	7	2	Average	26928	Low
205	70	LARGE	California State Polytechnic University	62238	20257	1928	889	289	28	High	267	21	High	814628	High
206	0.8	MICRO	A & R Nursery Inc.	45	45	45	56	56	56	Low	0	0	Low	1402500	High
207	70	MEDIUM	Golden Oak Ranch	3465	1995	2730	50	29	39	Low	13	4	Average		
210	1	SMALL	Dan Hankey - Hevadu	18	18	18	18	18	18	Low	5	6	Average		
211	2	MICRO	Barranquillas Nursery	6	4	5	3	2	3	Low	0	0	Low		
221	2	SMALL	The Malibu Vineyard	18	18	18	9	9	9	Low	9	6	Average	28050	Low
225	2	SMALL	Caro's Ridge Vineyards	0	0	0	0	0	0	Low	20	6	Average	235620	Low
226	1.7	MICRO	Choji Matsushita	168	168	168	99	99	99	Average	35	10	High	294360	Low
228	0.9	MICRO	El CorazÃ³n En Las Nubes	0	0	0	0	0	0	Low	4	4	Low	370676	Low
230	5	SMALL	Rancho Mar LLC	180	180	150	36	36	30	Low	7	6	Average	195511	Low
232	0.66	SMALL	Wish Vineyards LLC	9	9	9	13	13	13	Low	5	6	Average	45455	Low
233	5	MEDIUM	Nuccio's Nursery Inc.				0			Outlier	105	24	High	272721	Low
236	12.86	SMALL	Amigos Nursery LLC	450	450	450	35	35	35	Low	1	2	Low	195608	Low
237	24	SMALL	Saddlerock Ranch/The Semler Companies Malibu	0	0	0	0	0	0	Low	4	5	Low	53856	Low
239	3.88	MEDIUM	California Nurseries	45	45	45	12	12	12	Low	0	0	Low		
240	8.3	MEDIUM	California Nurseries	45	45	45	5	5	5	Low	0	0	Low		
244	0.7	MICRO	Clark Vineyard	0	0	0	0	0	0	Low	2	2	Low	34286	Low
246	0.08	SMALL	Dolin Malibu Estates	18	18	18	220	220	220	Average	5	6	Average	487500	Low
247	2.2	SMALL	Fuku Bonsai Nursery	240	84	84	109	38	38	Average	0	0	Low	897600	High
251	1.64	SMALL	Kenyon Landscape	150	150	150	91	91	91	Average	0	0	Low	526793	Low
253	1.25	MEDIUM	Tierra Blanca/Landscape Warehouse Nursery & Supply	89	89	89	71	71	71	Low				1038936	High
256	8	MEDIUM	Pro Growers Inc.	0	0	0	0	0	0	Low	12	3	Average	1481975	High
257	6	SMALL	Scarborough Farms	130	103	115	22	17	19	Low	0	0	Low	685168	Average
258	5	MEDIUM	Shima Nursery	525	140	210	105	28	42	Average	24	1	Average	452690	Low
259	6.5	MEDIUM	Shima Nursery	525	140	210	81	22	32	Low	24	1	Average	244193	Low
260	3.5	MICRO	Triunfo Canyon Vineyards	13	13	13	4	4	4	Low	0	0	Low	35429	Low
264	0.75	SMALL	Ben K Bonsai	11	3	3	14	3	4	Low	0	0	Low	139627	Low
267	7.63	LARGE	Jackson Shrub Supply Inc.	2038	925	931	267	121	122	Average	28	18	High	2018816	High
270	0.82	SMALL	Lucky Plants	268	132	132	326	160	160	Average	0	0	Low	487805	Low
271	0.3	MICRO	Melhill Vineyard								4	5	Low	333333	Low
272	5	MEDIUM	Paramount Nursery	715	290	419	143	58	84	Average	40	2	High	923331	Average
274	1	MICRO	SAM Trust Amalfi Vineyard	0	0	0	0	0	0	Low	4	7	Low	30000	Low
276	5	SMALL	A J Nursery Inc.	350	350	350	70	70	70	Low	0	0	Low		
278	1.21	SMALL	Bertha's Gardens Div of Western Gardens	1441	1435	1429	1191	1186	1181	High	0	0	Low	42655	Low
281	2	MICRO	Fairgrove Nursery	144	54	72	72	27	36	Low	4	1	Low	8200	Low
282	5	MEDIUM	Garden View Inc	1590	490	710	318	98	142	Average	4	3	Low	1199194	High
283	4.66	SMALL	Gardena Hills Nursery	480	240	480	103	52	103	Average	0	0	Low	133067	Low
284	4	SMALL	House of Bonsai	200	90	90	50	23	23	Low	0	0	Low	1309000	High
285	6	SMALL	Kangaru Enterprises LLC (Rusack)	0	0	0	0	0	0	Low	11	13	Average	135771	Low
286	4	LARGE	Moon Valley Nurseries	165	70	85	41	18	21	Low	50	100	High	1840116	High

ILG Number	Irrigated Acreage	GROUPING	Company Name	lbs Used per yr N	lbs Used per yr P	lbs Used per yr K	lbs Used per Acre per yr N	lbs Used per Acre per yr P	lbs Used per Acre per yr K	Nutrient Grouping	Pesticide Applications/yr	# Pesticides Used/yr	Pesticide Grouping	Gallons per Irrigated acre/yr	Water Use Grouping
288	15	SMALL	Malibu Organic Lemon								0	0	Low		
289	2.5	MEDIUM	MB Landscaping & Nursery Co.	0	0	0	0	0	0	Low					
290	5	MEDIUM	MB Landscaping & Nursery Co.	0	0	0	0	0	0	Low					
292	5.7	MEDIUM	MB Landscaping & Nursery Co.	0	0	0	0	0	0	Low					
293	1	SMALL	N. K. Nursery	0	0	0	0	0	0	Low				216920	Low
294	7	LARGE	Moon Valley Nurseries	430	185	215	61	26	31	Low	155	5	High	902729	High
296	3	MEDIUM	Gomez Growers Inc. (dba United Plant Growers)	12241	6138	11555	4080	2046	3852	High	53	10	High	1057672	High
297	2.1	MICRO	UVA Nursery								3	1	Low	46305	Low
299	5	SMALL	V & N Nursery	486	135	135	97	27	27	Low	0	0	Low	74052	Low
300	1	SMALL	Garibaldos Nursery	1980	1980	1980	1980	1980	1980	High	2	0	Low	900000	High
302	2	MICRO	Ramirez Strawberry Ranch	300	300	300	150	150	150	Average	5	2	Average	1234200	High
305	5	SMALL	Alonso Family Vineyard (Le Chene)				0			Outlier	0	0	Low	48000	Low
306	2.2	SMALL	Mimosa Nursery LA	280	280	280	127	127	127	Average	4	3	Low	1460640	High
309	3.19	MICRO	Alvarez Nursery	450	450	450	141	141	141	Average	0	0	Low	1266207	High
310	0.81	SMALL	Green Touch Nursery	150	68	68	185	83	83	Average	0	0	Low	110815	Low
311	1	SMALL	LA Sanchez Nursery	100	45	45	100	45	45	Average	1	1	Low		
312	1.5	SMALL	Martinez Nursery	605	135	170	403	90	113	High	4	1	Low	1481040	High
315	16.1	LARGE	San Antonio Nursery Corp	1000	200	200	62	12	12	Low	5	2	Average	295483	Low
316	5	SMALL	Saticoy Nursery	165	103	105	33	21	21	Low	4	2	Low	269280	Low
320	0.5	LARGE	BrightView Tree Company (Valley Crest Tree Co.)	0	0	0	0	0	0	Low	30	5	High	6517020	High
323	1.8	SMALL	3 Pinos Nursery	330	105	12	183	58	7	Average	6	3	Average	718080	Average
325	6.73	SMALL	Juan Aguirre Farming	0	0	0	0	0	0	Low	1	1	Low	129927	Low
326	1.05	SMALL	American Growers Plus	411	175	251	391	167	239	High	4	2	Low	2601615	High
330	1.19	SMALL	Arny's Garden	0	0	0	0	0	0	Low	0	0	Low	59086	Low
334	0.7	MICRO	Bird of Paradise Nursery	660	3300	3300	943	4714	4714	High	6	2	Average	714286	Average
335	3	SMALL	C & Y Nursery	56	32	32	19	11	11	Low	1	1	Low		
338	7	SMALL	Classic Nursery, Inc.	120	45	60	17	6	9	Low	1	1	Low	106857	Low
345	0.5	SMALL	Exotic Garden Nursery	2200	1100	1100	4400	2200	2200	High	2	2	Low	28000	Low
355	3.48	MEDIUM	Green House Nurseries Inc.	31	16	31	9	4	9	Low	5	8	Average	129610	Low
356	0.9	MEDIUM	Green Set Inc.	0	0	0	0	0	0	Low	5	5	Average	6233333	High
357	2	MEDIUM	Green Set Inc.	0	0	0	0	0	0	Low	5	5	Average	269280	Low
358	6.82	MEDIUM	Green Set Inc.	0	0	0	0	0	0	Low	5	5	Average	109677	Low
362	1.84	SMALL	Mi Jalisco Nursery	295	67	67	160	36	36	Average	1	2	Low	86957	Low
363	3.4	SMALL	International Environmental Corp.	1320	1320	1320	388	388	388	High	1.5	1	Low	295020	Low
372	1.78	SMALL	Junior's Nursery	320	120	160	296	111	148	Average	0	0	Low		
374	1.3	SMALL	Junior's Nursery	320	120	160	296	111	148	Average	0	0	Low	1731481	High
379	0.28	MICRO	Rose Lane Farms	0	0	0	0	0	0	Low	4	2	Low	3975086	High
383	2.18	MEDIUM	Miyako Bonsai Nursery				0			Outlier					
385	14.41	MEDIUM	Green View Nursery/New View Landscape Inc.	1480	420	732	103	29	51	Average	0	0	Low	417551	Low
386	5.1	MEDIUM	Green View Nursery/New View Landscape Inc.	1280	420	732	251	82	144	Average	0	0	Low	1135933	High
387	1.18	MICRO	Pascual Aguilar Nursery	720	0	0	610	0	0	High	0	0	Low		
388	5.87	SMALL	Plantasia, Inc.	75	45	15	13	8	3	Low	0	0	Low	695245	Average
390	1.8	SMALL	Rio Verde Nursery	475	200	210	264	111	117	Average	2	1	Low	1173	Low
392	1.86	MICRO	Roscoe Nursery	165	165	105	89	89	56	Average	0	0	Low		
396	1.7	SMALL	Wendy's Nursery	1554	1320	1320	914	776	776	High	1	1	Low		

ILG Number	Irrigated Acreage	GROUPING	Company Name	lbs Used per yr			lbs Used per Acre per yr			Nutrient Grouping	Pesticide Applications/yr	# Pesticides Used/yr	Pesticide Grouping	Gallons per Irrigated acre/yr	Water Use Grouping
				N	P	K	N	P	K						
399	1.2	SMALL	Saticoy Nursery	180	85	90	150	71	75	Average	4	2	Low	3864667	High
400	3.72	MICRO	Fantasy Nursery	1480	310	345	398	83	93	High	4	2	Low		
401	0.75	MICRO	Montage Vineyards	0	0	0	0	0	0	Low					
403	2	MEDIUM	San Gabriel Nursery & Florist	24	17	9	12	8	5	Low	4	1	Low	160468	Low
403	0.39	SMALL	V & N Nursery	54	15	15	138	38	38	Average	0	0	Low	6521026	High
405	14	MEDIUM	Jesus Ayon Nursery	0	0	0	0	0	0	Low	6	1	Average	20571	Low
406	0.75	MICRO	Gooch Vineyard	18	18	18	23	23	23	Low	5	6	Average		
407	1.38	SMALL	American Growers Plus	411	175	251	391	167	239	High	4	2	Low		
408	0.88	MICRO	Bird of Paradise Nursery	660	3300	3300	943	4714	4714	High	6	2	Average		
410	2.19	MEDIUM	California Nurseries	45	45	45	12	12	12	Low	0	0	Low		
414	2.05	SMALL	V & N Nursery	486	135	135	97	27	27	Low	0	0	Low		
423	0.8	MICRO	Robles Nursery	225	225	225	281	281	281	Average	4	1	Low		
430	0.75	SMALL	Classic Nursery, Inc.	960	360	480	1280	480	640	High	2	2	Low	3590400	High
434	2.5	MEDIUM	Senna Tree Company	225	85	120	90	34	48	Low	4	7	Low	5443	Low
438	2	SMALL	Mi Jalisco Nursery	75	55	55	38	27	27	Low	1	2	Low	210400	Low
484		LARGE	Green Landscape Nursery	211	97	109	56	26	29	Low	0	2	Low		
255	1	MICRO	Organicado				0			Outlier	19	4	Average	56721	Low
322	14	SMALL	Reyes Winery	38	0	0	3	0	0	Low	0	0	Low	28571	Low
253	1.25	MEDIUM	Tierra Blanca/Landscape Warehouse Nursery & Supply	89	89	89	71	71	71	Average	6	4	Average		

APPENDIX E

BMP QUESTIONNAIRE

Best Management Practices (BMPs) :
QUESTIONNAIRE LA Irrigated Lands Group*

PESTICIDES

NURSERY GROWERS ASSOCIATION

Company Name: **Facility/Yard location[!]:**

Please circle the pesticide use and storage BMPs you currently use in your facility. Circle all that apply. Indicate whether it is completed for your entire facility or the percentage of your facility you use the BMP on, and/or the amount of times a year the BMP is implemented. If you implement additional PESTICIDE related BMPs, please list at the bottom.

Best Management Practice	**Not Implemented**	**Implemented Completely** Throughout Entire Facility	How many times a year is BMP?	**Implemented Partially** Write Approximate Percentage of Facility Implementation.	**General Notes or Comments**
a) Integrated Pest Management (IPM) Program	N	Y			
b) Designated IPM Manager	N	Y			
c) Covered storage area for all pesticide materials AND equipment	N	Y			
d) Spill Kits - checked and restocked regularly	N	Y	/yr		
e) Sticky card monitoring	N	Y		%	
f) Review industry pesticides, and implement newer, less environmentally persistant chemistry	N	Y	/yr	%	
g) Manually scouting for pests	N	Y	/yr	%	
h) Manual weeding	N	Y		%	
i) Dust control	N	Y		%	
j) Spot Spraying for pests	N	Y		%	
k) Using non-chemical means for pest control. Ex. Biologicals, exclusion, etc.	N	Y		%	
l) Conduct tailgate meetings on pesticide management and emerging pests	N	Y	/yr		
m) Selecting pest resistant crop varieties	N	Y			

* This questionniare is required for enrollment in the LAILG. Please keep a copy for your records.

! This Questionnaire must be filled out for each facility/yard.

Best Management Practices (BMPs) :
QUESTIONNAIRE LA Irrigated Lands Group*

NUTRIENTS

NURSERY GROWERS ASSOCIATION

Company Name: **Facility/Yard location[!]:**

Please circle the nutrient use and storage BMPs you currently use in your facility. Circle all that apply. Indicate whether it is completed for your entire facility or the percentage of your facility you use the BMP on, and/or the amount of times a year the BMP is implemented. If you implement additional NUTRIENT related BMPs, please list at the bottom.

Best Management Practice	**Not Implemented**	**Implemented Completely** Throughout Entire Facility	How many times a year is BMP?	**Implemented Partially** Write Approximate Percentage of Facility Implementation.	**General Notes or Comments**
a) Regular Soil and Tissue sampling	N	Y	/yr	%	
b) pH and conductivity monitoring	N	Y	/yr	%	
c) Use of certified nutrient mangement plan	N	Y			
d) Irrigation Water sampling to determine its nutrient content	N	Y	/yr		
e) Covered Storage Area for your fertilizers AND application equipment	N	Y			
f) Spill Kits - checked and restocked regularly	N	Y	/yr		
g) Pulse Irrigation for liquid fertilizers	N	Y		%	
h) Controlled release fertilizers to match crop production schedules	N	Y		%	
i) Are the specific plant needs considered before applying fertilizer?	N	Y			
j) Conduct tailgate meeting on nutrient management	N	Y	/yr		

* This questionniare is required for enrollment in the LAILG. Please keep a copy for your records.

! This Questionnaire must be filled out for each facility/yard.

Best Management Practices (BMPs) : **SEDIMENT**

QUESTIONNAIRE LA Irrigated Lands Group*

NURSERY GROWERS ASSOCIATION

Company Name: **Facility/Yard location[!]:**

Please circle the sediment control BMPs you currently use in your facility. Circle all that apply. Indicate whether it is completed for your entire facility or the percentage of your facility/linear feet you use the BMP on. If you implement additional SEDIMENT CONTROL related BMPs, please list at the bottom.

Best Management Practice	**Not Implemented**	**Implemented Completely** Throughout Entire Facility	**Implemention Rate** Write Approximately how many linear feet or square feet are used.	**Implemention Rate** Write Approximate Percentage of Facility BMP treats or is implemented on.	**General Notes or Comments**
a) Gravelled roads	N	Y	ft^2		
b) Groundcover fabric in production blocks	N	Y	ft^2		
c) Filter material in drainage channels or on boundaries of property	N	Y	ft		
d) Water diversion to one pond/area for collection and reuse or natural percolation. Write area and locations of property that drains to the pond in comments	N	Y	ft^2		
e) Berms, filter materials, or tarping of soil piles, compost, and/or planting prior to rain	N	Y		%	
f) Water truck for dust control	N	Y			
g) Silt fencing and/or sand bagging	N	Y	ft		
h) Potting areas away from water drainage channels	N	Y		%	
i) Hillsides are covered or planted (not bare soil) with mulch or fabric	N	Y		%	
j) Filters/traps around exit drains from property	N	Y		%	# drains =
k) Windbreaks to prevent wind erosion	N	Y	ft		
l) Filter socks used on the property?	N	Y	ft		
m) Conduct tailgate meetings on sediment control	N	Y	/yr		

* This questionniare is required for enrollment in the LAILG. Please keep a copy for your records.

! This Questionnaire must be filled out for each facility/yard.

Best Management Practices (BMPs) :
QUESTIONNAIRE LA Irrigated Lands Group*

WATER USE

NURSERY GROWERS ASSOCIATION

Company Name: **Facility/Yard location[!]:**

Please circle the water use BMPs you currently implement at your facility. Circle all that apply. Indicate whether it is completed for your entire facility or the percentage of your facility you use the BMP on, and/or the amount of times a year the BMP is implemented. If you implement additional WATER USE related BMPs, please list at the bottom.

Best Management Practice	**Not Implemented**	**Implemented Completely** Throughout Entire Facility	How many times a year is BMP?	**Implemented Partially** Write Approximate Percentage of Facility Implementation.	**General Notes or Comments**
a) Drip irrigation	N	Y		%	
b) Soil moisture monitoring	N	Y	/yr	%	
c) Weather station use	N	Y			
d) Regular training for irrigation personnel	N	Y	/yr		
e) Irrigation equipment inspections	N	Y	/yr		
f) Shut off valves installed on hose discharge end	N	Y			
g) Group crops with similar water needs	N	Y			
h) Third party irrigation audits	N	Y	/yr		
i) Conduct tailgate meetings on water use and water quality issues	N	Y	/yr		
j) Hand watering individual containers, and percent of property	N	Y		%	

* This questionniare is required for enrollment in the LAILG. Please keep a copy for your records.

! This Questionnaire must be filled out for each facility/yard.

Best Management Practices (BMPs) :
QUESTIONNAIRE LA Irrigated Lands Group*

HOUSEKEEPING

NURSERY GROWERS ASSOCIATION

Company Name: **Facility/Yard location[!]:**

Please circle the housekeeping BMPs you currently implement at your facility. Circle all that apply. Indicate whether it is completed for your entire facility or the percentage of your facility you use the BMP on, and/or the amount of times a year the BMP is implemented. If you implement additional HOUSEKEEPING related BMPs, please list at the bottom.

Best Management Practice	**Not Implemented**	**Implemented Completely** Throughout Entire Facility	How many times a year is BMP?	**Implemented Partially** Write Approximate Percentage of Facility Implementation.	**General Notes or Comments**
a) Regular trash collection	N	Y			
b) Covering of maintenance and storage areas prior to rain	N	Y			
c) Sweeping of paved areas on site before a rain event	N	Y			
d) Conduct tailgate meetings on housekeeping practices	N	Y	/yr		
e) Covered trash areas	N	Y			

* This questionniare is required for enrollment in the LAILG. Please keep a copy for your records.

! This Questionnaire must be filled out for each facility/yard.

APPENDIX F

RAW DATA FROM BMP QUESTIONNAIRE

ILG Number	GROUPING	Company Name	Location Name		1	1	2	2
3	LARGE	ABC Nursery	ABC Nursery	Partially Implemented	43560	Partially Implemented		10000
4	LARGE	ABC Nursery	ABC Nursery	Not Implemented	87120	Partially Implemented		87120
5	LARGE	ABC Nursery	ABC Nursery	Partially Implemented	3000	Partially Implemented		5000
6	LARGE	ABC Nursery	ABC Nursery	Partially Implemented	3000	Not Implemented		
7	LARGE	ABC Nursery	ABC Nursery	Partially Implemented	5000	Partially Implemented		5000
8	LARGE	ABC Nursery	ABC Nursery	Not Implemented		Partially Implemented		5000
9	MEDIUM	Acosta Growers Inc	Acosta Growers Inc	Not Implemented	0	Not Implemented		0
10	MEDIUM	Acosta Growers Inc	Acosta Growers Inc	Implemented Completely Throughout Entire Facility	1300	Not Implemented		0
11	MEDIUM	Acosta Growers Inc	Acosta Growers Inc	Implemented Completely Throughout Entire Facility	1500	Not Implemented		0
17	MEDIUM	Arbor Nursery Plus	Arbor Nursery Plus	Not Implemented	0	Not Implemented		0
18	LARGE	A Y Nursery Inc	A Y Nursery Inc	Implemented Completely Throughout Entire Facility	43500	Partially Implemented		11500
19	LARGE	Boething Treeland Farms Inc.	Boething Treeland Farms Inc.	Implemented Completely Throughout Entire Facility	87000	Implemented Completely Throughout Entire Facility		130000
24	MICRO	Calscape Growers	Calscape Growers	Not Implemented	0	Partially Implemented		3000
26	LARGE	Moon Valley Nurseries	Moon Valley Nursery	Implemented Completely Throughout Entire Facility		Not Implemented		
27	LARGE	Certified Plant Growers Inc.	Certified Plant Growers Inc.	Partially Implemented	150650	Partially Implemented		217800
28	LARGE	Certified Plant Growers Inc.	Certified Plant Growers Inc.	Partially Implemented	150650	Partially Implemented		217800
31	LARGE	Moon Valley Nurseries	Moon Valley (La Verne)	Partially Implemented	87120	Not Implemented		
32	LARGE	Moon Valley Nurseries	Moon Valley (La Verne)	Not Implemented		Not Implemented		
33	LARGE	Color Spot Nurseries Inc.	Color Spot Nurseries Inc.	Implemented Completely Throughout Entire Facility	112000	Implemented Completely Throughout Entire Facility		402800
34	LARGE	Corey Nursery Co.	Corey Nursery Co.	Implemented Completely Throughout Entire Facility		Not Implemented		
34	MICRO	Crair Vineyard	Crair Vineyard	Not Implemented		Not Implemented		
35	SMALL	Cyclamen Growers Inc.(dba C Grows)	Cyclamen Growers Inc.(dba C Grows)	Not Implemented		Implemented Completely Throughout Entire Facility		
37	SMALL	Lucky Plant Nursery	Lucky Plant Nursery	Implemented Completely Throughout Entire Facility	10000	Implemented Completely Throughout Entire Facility		2000
39	MICRO	Dave's 4 Seasons	Dave's 4 Seasons	Partially Implemented	2250	Not Implemented		
40	MICRO	Mikamo Nursery	Mikamo Nursery	Not Implemented		Not Implemented		
41	SMALL	Esequiel Nursery LLC	Esequiel Nursery	Implemented Completely Throughout Entire Facility	1000	Implemented Completely Throughout Entire Facility		2
42	SMALL	Fausto Nursery	Fausto Nursery	Not Implemented		Not Implemented		
44	SMALL	Green Leaf Nursery	Green Leaf Nursery	Not Implemented		Not Implemented		
45	MEDIUM	Shima Nursery	Shima Nursery	Partially Implemented		Partially Implemented		
46	MEDIUM	F K Nursery Inc.	F K Nursery Inc.	Not Implemented		Implemented Completely Throughout Entire Facility		
50	SMALL	Carreon Nursery	Carreon Nursery	Not Implemented		Implemented Completely Throughout Entire Facility		9000
53	MEDIUM	New West Growers Inc.	New West Growers Inc.	Implemented Completely Throughout Entire Facility		Implemented Completely Throughout Entire Facility		
54	MEDIUM	New West Growers Inc.	New West Growers Inc.	Implemented Completely Throughout Entire Facility		Implemented Completely Throughout Entire Facility		
55	SMALL	Moneta Nursery Inc.	Moneta Nursery Inc.	Not Implemented		Implemented Completely Throughout Entire Facility		
56	MEDIUM	Ricardo's Nursery	Ricardo's Nursery	Not Implemented		Implemented Completely Throughout Entire Facility		
57	SMALL	LA Sanchez (formerly:Specialized Growers)	LA Sanchez (formerly:Specialized Growers)	Partially Implemented	600	Partially Implemented		
58	LARGE	GM Nursery	GM Nursery	Partially Implemented	7000	Partially Implemented		2500
60	SMALL	Green Thumb Nursery/Super Garden Cener, Inc.	Green Thumb Nursery/Super Garden Center Inc.	Implemented Completely Throughout Entire Facility		Implemented Completely Throughout Entire Facility		50000
65	SMALL	Hawthorne Nursery Inc.	Hawthorne Nursery Inc.	Implemented Completely Throughout Entire Facility		Not Implemented		
68	MICRO	Hoyt Family Vineyards	Hoyt Family Vineyards	Not Implemented		Not Implemented		
69	SMALL	Humedo Nursery	Humedo Nursery	Implemented Completely Throughout Entire Facility		Implemented Completely Throughout Entire Facility		
70	SMALL	Humedo Nursery	Humedo Nursery	Implemented Completely Throughout Entire Facility		Implemented Completely Throughout Entire Facility		
73	SMALL	International Plant Growers Inc.	International Plant Growers Inc.	Implemented Completely Throughout Entire Facility	45000	Implemented Completely Throughout Entire Facility		170000
74	LARGE	Jorge's Nursery	Jorge's Nursery	Implemented Completely Throughout Entire Facility	200	Implemented Completely Throughout Entire Facility		3.5
75	SMALL	Bridgeman Ranch	Bridgeman Ranch	Not Implemented		Not Implemented		
78	MEDIUM	Centeno's Nursery & Landscaping	Centeno's Nursery & Landscaping	Partially Implemented		Not Implemented		
79	MEDIUM	Centeno's Nursery & Landscaping	Centeno's Nursery & Landscaping	Partially Implemented		Not Implemented		
81	MEDIUM	Centeno's Nursery & Landscaping	Centeno's Nursery & Landscaping	Partially Implemented		Not Implemented		
82	LARGE	Damas Nursery	Damas Nursery	Implemented Completely Throughout Entire Facility	4500	Partially Implemented		5000
84	SMALL	Cerritos Growers	Cerritos Growers+A90	Not Implemented		Implemented Completely Throughout Entire Facility		
91	SMALL	Kobata Growers Inc.	Kobata Growers Inc.	Implemented Completely Throughout Entire Facility		Partially Implemented		
92	MEDIUM	Kobata Growers Inc.	Kobata Growers Inc.	Not Implemented	0	Partially Implemented		8
95	MEDIUM	Wilmington Nursery Inc	Wilmington Nursery Inc	Implemented Completely Throughout Entire Facility	100	Not Implemented		
96	MICRO	Ruiz Nursery	Ruiz Nursery	Implemented Completely Throughout Entire Facility	32400	Not Implemented		0
105	SMALL	Live Art Plantscapes Inc.	Live Art Plantscapes Inc.	Implemented Completely Throughout Entire Facility	4000	Implemented Completely Throughout Entire Facility		40000
107	SMALL	Riverview Farm/Dolphinhead Vineyard	Dolphinhead Vineyard	Not Implemented		Not Implemented		
108	MICRO	Marcelino Contreras	Marcelino Contreras	Not Implemented		Not Implemented		
110	MEDIUM	Glendora Gardens Inc. (Rainbow Garden)	Glendora Gardens Inc. (Rainbow Garden)	Implemented Completely Throughout Entire Facility	4500	Implemented Completely Throughout Entire Facility		5000
112	SMALL	Mezcala Nursery, Inc.	Mezcala Nursery	Partially Implemented	1000	Partially Implemented		1500
113	MEDIUM	Magic Growers Inc.	Magic Growers Inc.	Implemented Completely Throughout Entire Facility	10000	Partially Implemented		244000
114	SMALL	Mariposa Garden	Mariposa Garden	Implemented Completely Throughout Entire Facility	13832	Implemented Completely Throughout Entire Facility		160300
118	MEDIUM	C Stars Nursery Inc.	C Stars Nursery Inc.	Not Implemented		Partially Implemented		
119	MEDIUM	C Stars Nursery Inc.	C Stars Nursery Inc.	Not Implemented		Not Implemented		
120	SMALL	Cerritos Nursery LLC	Cerritos Nursery LLC	Implemented Completely Throughout Entire Facility	100	Partially Implemented		
125	LARGE	Norman's Nursery Inc.	Norman's Nursery Inc.	Implemented Completely Throughout Entire Facility		Not Implemented		
129	LARGE	Norman's Nursery Inc.	Norman's Nursery Inc.	Implemented Completely Throughout Entire Facility		Partially Implemented		

ILG Number	GROUPING	Company Name	Location Name		3	3	4	4
3	LARGE	ABC Nursery	ABC Nursery	Not Implemented		Not Implemented		
4	LARGE	ABC Nursery	ABC Nursery	Not Implemented	80	Partially Implemented		100
5	LARGE	ABC Nursery	ABC Nursery	Not Implemented		Not Implemented		
6	LARGE	ABC Nursery	ABC Nursery	Not Implemented		Not Implemented		
7	LARGE	ABC Nursery	ABC Nursery	Not Implemented		Not Implemented		
8	LARGE	ABC Nursery	ABC Nursery	Not Implemented		Not Implemented		
9	MEDIUM	Acosta Growers Inc	Acosta Growers Inc	Not Implemented	0	Not Implemented		0
10	MEDIUM	Acosta Growers Inc	Acosta Growers Inc	Not Implemented	0	Not Implemented		0
11	MEDIUM	Acosta Growers Inc	Acosta Growers Inc	Not Implemented	0	Not Implemented		0
17	MEDIUM	Arbor Nursery Plus	Arbor Nursery Plus	Not Implemented		Not Implemented		
18	LARGE	A Y Nursery Inc	A Y Nursery Inc	Not Implemented	0	Partially Implemented		500
19	LARGE	Boething Treeland Farms Inc.	Boething Treeland Farms Inc.	Implemented Completely Throughout Entire Facility	825	Not Implemented		0
24	MICRO	Calscape Growers	Calscape Growers	Not Implemented	0	Partially Implemented		40
26	LARGE	Moon Valley Nurseries	Moon Valley Nursery	Partially Implemented		Not Implemented		
27	LARGE	Certified Plant Growers Inc.	Certified Plant Growers Inc.	Implemented Completely Throughout Entire Facility	43560	Not Implemented		
28	LARGE	Certified Plant Growers Inc.	Certified Plant Growers Inc.	Implemented Completely Throughout Entire Facility	43560	Not Implemented		
31	LARGE	Moon Valley Nurseries	Moon Valley (La Verne)	Not Implemented		Not Implemented		
32	LARGE	Moon Valley Nurseries	Moon Valley (La Verne)	Partially Implemented		Implemented Completely Throughout Entire Facility		
33	LARGE	Color Spot Nurseries Inc.	Color Spot Nurseries Inc.	Implemented Completely Throughout Entire Facility	1387	Implemented Completely Throughout Entire Facility		
34	LARGE	Corey Nursery Co.	Corey Nursery Co.	Not Implemented		Not Implemented		
34	MICRO	Crair Vineyard	Crair Vineyard	Not Implemented		Not Implemented		
35	SMALL	Cyclamen Growers Inc.(dba C Grows)	Cyclamen Growers Inc.(dba C Grows)	Not Implemented		Not Implemented		
37	SMALL	Lucky Plant Nursery	Lucky Plant Nursery	Not Implemented		Not Implemented		
39	MICRO	Dave's 4 Seasons	Dave's 4 Seasons	Not Implemented		Not Implemented		
40	MICRO	Mikamo Nursery	Mikamo Nursery	Not Implemented		Not Implemented		
41	SMALL	Esequiel Nursery LLC	Esequiel Nursery	Not Implemented		Not Implemented		
42	SMALL	Fausto Nursery	Fausto Nursery	Not Implemented		Not Implemented		
44	SMALL	Green Leaf Nursery	Green Leaf Nursery	Not Implemented		Not Implemented		
45	MEDIUM	Shima Nursery	Shima Nursery	Not Implemented		Not Implemented		
46	MEDIUM	F K Nursery Inc.	F K Nursery Inc.	Not Implemented		Not Implemented		
50	SMALL	Carreon Nursery	Carreon Nursery	Not Implemented		Not Implemented		
53	MEDIUM	New West Growers Inc.	New West Growers Inc.	Implemented Completely Throughout Entire Facility		Not Implemented		
54	MEDIUM	New West Growers Inc.	New West Growers Inc.	Implemented Completely Throughout Entire Facility		Not Implemented		
55	SMALL	Moneta Nursery Inc.	Moneta Nursery Inc.	Not Implemented		Not Implemented		
56	MEDIUM	Ricardo's Nursery	Ricardo's Nursery	Not Implemented		Implemented Completely Throughout Entire Facility		
57	SMALL	LA Sanchez (formerly:Specialized Growers)	LA Sanchez (formerly:Specialized Growers)	Not Implemented		Not Implemented		0
58	LARGE	GM Nursery	GM Nursery	Not Implemented		Not Implemented		
60	SMALL	Green Thumb Nursery/Super Garden Cener, Inc.	Green Thumb Nursery/Super Garden Center Inc.	Not Implemented		Not Implemented		
65	SMALL	Hawthorne Nursery Inc.	Hawthorne Nursery Inc.	Not Implemented		Not Implemented		
68	MICRO	Hoyt Family Vineyards	Hoyt Family Vineyards	Not Implemented		Not Implemented		
69	SMALL	Humedo Nursery	Humedo Nursery	Implemented Completely Throughout Entire Facility		Not Implemented		
70	SMALL	Humedo Nursery	Humedo Nursery	Implemented Completely Throughout Entire Facility		Not Implemented		
73	SMALL	International Plant Growers Inc.	International Plant Growers Inc.	Partially Implemented	1000	Not Implemented		0
74	LARGE	Jorge's Nursery	Jorge's Nursery	Not Implemented		Not Implemented		
75	SMALL	Bridgeman Ranch	Bridgeman Ranch	Not Implemented		Not Implemented		
78	MEDIUM	Centeno's Nursery & Landscaping	Centeno's Nursery & Landscaping	Not Implemented		Not Implemented		
79	MEDIUM	Centeno's Nursery & Landscaping	Centeno's Nursery & Landscaping	Not Implemented		Not Implemented		
81	MEDIUM	Centeno's Nursery & Landscaping	Centeno's Nursery & Landscaping	Not Implemented		Not Implemented		
82	LARGE	Damas Nursery	Damas Nursery	Not Implemented		Not Implemented		
84	SMALL	Cerritos Growers	Cerritos Growers+A90	Not Implemented		Not Implemented		
91	SMALL	Kobata Growers Inc.	Kobata Growers Inc.	Not Implemented		Not Implemented		
92	MEDIUM	Kobata Growers Inc.	Kobata Growers Inc.	Not Implemented		Not Implemented		
95	MEDIUM	Wilmington Nursery Inc	Wilmington Nursery Inc	Not Implemented		Not Implemented		
96	MICRO	Ruiz Nursery	Ruiz Nursery	Implemented Completely Throughout Entire Facility		Partially Implemented		
105	SMALL	Live Art Plantscapes Inc.	Live Art Plantscapes Inc.	Not Implemented		Not Implemented		
107	SMALL	Riverview Farm/Dolphinhead Vineyard	Dolphinhead Vineyard	Not Implemented		Not Implemented		
108	MICRO	Marcelino Contreras	Marcelino Contreras	Not Implemented		Not Implemented		
110	MEDIUM	Glendora Gardens Inc. (Rainbow Garden)	Glendora Gardens Inc. (Rainbow Garden)	Implemented Completely Throughout Entire Facility	200	Not Implemented		
112	SMALL	Mezcala Nursery, Inc.	Mezcala Nursery	Not Implemented		Not Implemented		
113	MEDIUM	Magic Growers Inc.	Magic Growers Inc.	Not Implemented		Not Implemented		
114	SMALL	Mariposa Garden	Mariposa Garden	Implemented Completely Throughout Entire Facility	1000	Implemented Completely Throughout Entire Facility		160300
118	MEDIUM	C Stars Nursery Inc.	C Stars Nursery Inc.	Not Implemented		Not Implemented		
119	MEDIUM	C Stars Nursery Inc.	C Stars Nursery Inc.	Not Implemented		Not Implemented		
120	SMALL	Cerritos Nursery LLC	Cerritos Nursery LLC	Not Implemented		Not Implemented		
125	LARGE	Norman's Nursery Inc.	Norman's Nursery Inc.	Not Implemented		Not Implemented		
129	LARGE	Norman's Nursery Inc.	Norman's Nursery Inc.	Not Implemented		Not Implemented		

ILG Number	GROUPING	Company Name	Location Name		5	6	7	7
3	LARGE	ABC Nursery	ABC Nursery	Not Implemented	Not Implemented	Not Implemented		
4	LARGE	ABC Nursery	ABC Nursery	Partially Implemented	Not Implemented	Not Implemented		80
5	LARGE	ABC Nursery	ABC Nursery	Not Implemented	Not Implemented	Not Implemented		
6	LARGE	ABC Nursery	ABC Nursery	Not Implemented	Not Implemented	Not Implemented		
7	LARGE	ABC Nursery	ABC Nursery	Not Implemented	Not Implemented	Not Implemented		
8	LARGE	ABC Nursery	ABC Nursery	Not Implemented	Not Implemented	Not Implemented		
9	MEDIUM	Acosta Growers Inc	Acosta Growers Inc	Not Implemented	Not Implemented	Not Implemented		0
10	MEDIUM	Acosta Growers Inc	Acosta Growers Inc	Not Implemented	Not Implemented	Not Implemented		
11	MEDIUM	Acosta Growers Inc	Acosta Growers Inc	Not Implemented	Not Implemented	Partially Implemented		70
17	MEDIUM	Arbor Nursery Plus	Arbor Nursery Plus	Implemented Completely Throughout Entire Facility	Not Implemented	Not Implemented		
18	LARGE	A Y Nursery Inc	A Y Nursery Inc	Partially Implemented	Not Implemented	Not Implemented		0
19	LARGE	Boething Treeland Farms Inc.	Boething Treeland Farms Inc.	Not Implemented	Implemented Completely Throughout Entire Facility	Implemented Completely Throughout Entire Facility		300
24	MICRO	Calscape Growers	Calscape Growers	Not Implemented	Not Implemented	Not Implemented		
26	LARGE	Moon Valley Nurseries	Moon Valley Nursery	Not Implemented	Partially Implemented	Not Implemented		
27	LARGE	Certified Plant Growers Inc.	Certified Plant Growers Inc.	Implemented Completely Throughout Entire Facility	Implemented Completely Throughout Entire Facility	Not Implemented		
28	LARGE	Certified Plant Growers Inc.	Certified Plant Growers Inc.	Implemented Completely Throughout Entire Facility	Implemented Completely Throughout Entire Facility	Not Implemented		
31	LARGE	Moon Valley Nurseries	Moon Valley (La Verne)	Not Implemented	Implemented Completely Throughout Entire Facility	Partially Implemented		12000
32	LARGE	Moon Valley Nurseries	Moon Valley (La Verne)	Implemented Completely Throughout Entire Facility	Implemented Completely Throughout Entire Facility	Not Implemented		
33	LARGE	Color Spot Nurseries Inc.	Color Spot Nurseries Inc.	Implemented Completely Throughout Entire Facility	Implemented Completely Throughout Entire Facility	Implemented Completely Throughout Entire Facility		364
34	LARGE	Corey Nursery Co.	Corey Nursery Co.	Not Implemented	Not Implemented	Not Implemented		
34	MICRO	Crair Vineyard	Crair Vineyard	Not Implemented	Not Implemented	Not Implemented		
35	SMALL	Cyclamen Growers Inc.(dba C Grows)	Cyclamen Growers Inc.(dba C Grows)	Not Implemented	Not Implemented	Not Implemented		
37	SMALL	Lucky Plant Nursery	Lucky Plant Nursery	Not Implemented	Not Implemented	Not Implemented		
39	MICRO	Dave's 4 Seasons	Dave's 4 Seasons	Not Implemented	Not Implemented	Not Implemented		
40	MICRO	Mikamo Nursery	Mikamo Nursery	Not Implemented	Not Implemented	Not Implemented		
41	SMALL	Esequiel Nursery LLC	Esequiel Nursery	Implemented Completely Throughout Entire Facility	Not Implemented	Not Implemented		
42	SMALL	Fausto Nursery	Fausto Nursery	Not Implemented	Not Implemented	Not Implemented		
44	SMALL	Green Leaf Nursery	Green Leaf Nursery	Not Implemented	Not Implemented	Not Implemented		
45	MEDIUM	Shima Nursery	Shima Nursery	Not Implemented	Not Implemented	Not Implemented		
46	MEDIUM	F K Nursery Inc.	F K Nursery Inc.	Not Implemented	Not Implemented	Not Implemented		
50	SMALL	Carreon Nursery	Carreon Nursery	Implemented Completely Throughout Entire Facility	Not Implemented	Not Implemented		
53	MEDIUM	New West Growers Inc.	New West Growers Inc.	Implemented Completely Throughout Entire Facility	Not Implemented	Implemented Completely Throughout Entire Facility		
54	MEDIUM	New West Growers Inc.	New West Growers Inc.	Implemented Completely Throughout Entire Facility	Not Implemented	Implemented Completely Throughout Entire Facility		
55	SMALL	Moneta Nursery Inc.	Moneta Nursery Inc.	Implemented Completely Throughout Entire Facility	Not Implemented	Not Implemented		
56	MEDIUM	Ricardo's Nursery	Ricardo's Nursery	Not Implemented	Not Implemented	Not Implemented		
57	SMALL	LA Sanchez (formerly:Specialized Growers)	LA Sanchez (formerly:Specialized Growers)	Implemented Completely Throughout Entire Facility	Not Implemented	Not Implemented		
58	LARGE	GM Nursery	GM Nursery	Not Implemented	Not Implemented	Not Implemented		
60	SMALL	Green Thumb Nursery/Super Garden Cener, Inc.	Green Thumb Nursery/Super Garden Center Inc.	Implemented Completely Throughout Entire Facility	Implemented Completely Throughout Entire Facility	Not Implemented		
65	SMALL	Hawthorne Nursery Inc.	Hawthorne Nursery Inc.	Partially Implemented	Not Implemented	Not Implemented		
68	MICRO	Hoyt Family Vineyards	Hoyt Family Vineyards	Not Implemented	Not Implemented	Not Implemented		
69	SMALL	Humedo Nursery	Humedo Nursery	Implemented Completely Throughout Entire Facility	Not Implemented	Implemented Completely Throughout Entire Facility		
70	SMALL	Humedo Nursery	Humedo Nursery	Implemented Completely Throughout Entire Facility	Not Implemented	Implemented Completely Throughout Entire Facility		
73	SMALL	International Plant Growers Inc.	International Plant Growers Inc.	Not Implemented	Not Implemented	Not Implemented		
74	LARGE	Jorge's Nursery	Jorge's Nursery	Not Implemented	Not Implemented	Not Implemented		
75	SMALL	Bridgeman Ranch	Bridgeman Ranch	Not Implemented	Not Implemented	Not Implemented		
78	MEDIUM	Centeno's Nursery & Landscaping	Centeno's Nursery & Landscaping	Implemented Completely Throughout Entire Facility	Not Implemented	Not Implemented		
79	MEDIUM	Centeno's Nursery & Landscaping	Centeno's Nursery & Landscaping	Implemented Completely Throughout Entire Facility	Not Implemented	Not Implemented		
81	MEDIUM	Centeno's Nursery & Landscaping	Centeno's Nursery & Landscaping	Partially Implemented	Not Implemented	Not Implemented		
82	LARGE	Damas Nursery	Damas Nursery	Implemented Completely Throughout Entire Facility	Partially Implemented	Not Implemented		
84	SMALL	Cerritos Growers	Cerritos Growers+A90	Not Implemented	Not Implemented	Not Implemented		
91	SMALL	Kobata Growers Inc.	Kobata Growers Inc.	Not Implemented	Not Implemented	Not Implemented		
92	MEDIUM	Kobata Growers Inc.	Kobata Growers Inc.	Not Implemented	Not Implemented	Not Implemented		
95	MEDIUM	Wilmington Nursery Inc	Wilmington Nursery Inc	Implemented Completely Throughout Entire Facility	Not Implemented	Not Implemented		
96	MICRO	Ruiz Nursery	Ruiz Nursery	Not Implemented	Not Implemented	Implemented Completely Throughout Entire Facility		
105	SMALL	Live Art Plantscapes Inc.	Live Art Plantscapes Inc.	Implemented Completely Throughout Entire Facility	Not Implemented	Not Implemented		
107	SMALL	Riverview Farm/Dolphinhead Vineyard	Dolphinhead Vineyard	Not Implemented	Not Implemented	Not Implemented		
108	MICRO	Marcelino Contreras	Marcelino Contreras	Not Implemented	Not Implemented	Not Implemented		
110	MEDIUM	Glendora Gardens Inc. (Rainbow Garden)	Glendora Gardens Inc. (Rainbow Garden)	Implemented Completely Throughout Entire Facility	Not Implemented	Implemented Completely Throughout Entire Facility		100
112	SMALL	Mezcala Nursery, Inc.	Mezcala Nursery	Partially Implemented	Not Implemented	Not Implemented		
113	MEDIUM	Magic Growers Inc.	Magic Growers Inc.	Implemented Completely Throughout Entire Facility	Not Implemented	Not Implemented		
114	SMALL	Mariposa Garden	Mariposa Garden	Implemented Completely Throughout Entire Facility	Not Implemented	Implemented Completely Throughout Entire Facility		200
118	MEDIUM	C Stars Nursery Inc.	C Stars Nursery Inc.	Not Implemented	Not Implemented	Not Implemented		
119	MEDIUM	C Stars Nursery Inc.	C Stars Nursery Inc.	Not Implemented	Not Implemented	Not Implemented		
120	SMALL	Cerritos Nursery LLC	Cerritos Nursery LLC	Not Implemented	Not Implemented	Implemented Completely Throughout Entire Facility		
125	LARGE	Norman's Nursery Inc.	Norman's Nursery Inc.	Implemented Completely Throughout Entire Facility	Implemented Completely Throughout Entire Facility	Implemented Completely Throughout Entire Facility		
129	LARGE	Norman's Nursery Inc.	Norman's Nursery Inc.	Implemented Completely Throughout Entire Facility	Implemented Completely Throughout Entire Facility	Implemented Completely Throughout Entire Facility		

ILG Number	GROUPING	Company Name	Location Name		8	9	10
3	LARGE	ABC Nursery	ABC Nursery	Implemented Completely Throughout Entire Facility	Not Implemented	Not Implemented	
4	LARGE	ABC Nursery	ABC Nursery	Partially Implemented	Not Implemented	Partially Implemented	
5	LARGE	ABC Nursery	ABC Nursery	Not Implemented	Not Implemented	Not Implemented	
6	LARGE	ABC Nursery	ABC Nursery	Implemented Completely Throughout Entire Facility	Not Implemented	Not Implemented	
7	LARGE	ABC Nursery	ABC Nursery	Not Implemented	Not Implemented	Not Implemented	
8	LARGE	ABC Nursery	ABC Nursery	Implemented Completely Throughout Entire Facility	Not Implemented	Not Implemented	
9	MEDIUM	Acosta Growers Inc	Acosta Growers Inc	Implemented Completely Throughout Entire Facility	Not Implemented	Not Implemented	
10	MEDIUM	Acosta Growers Inc	Acosta Growers Inc	Implemented Completely Throughout Entire Facility	Not Implemented	Not Implemented	
11	MEDIUM	Acosta Growers Inc	Acosta Growers Inc	Implemented Completely Throughout Entire Facility	Not Implemented	Not Implemented	
17	MEDIUM	Arbor Nursery Plus	Arbor Nursery Plus	Not Implemented	Not Implemented	Not Implemented	
18	LARGE	A Y Nursery Inc	A Y Nursery Inc	Implemented Completely Throughout Entire Facility	Not Implemented	Not Implemented	
19	LARGE	Boething Treeland Farms Inc.	Boething Treeland Farms Inc.	Implemented Completely Throughout Entire Facility	Implemented Completely Throughout Entire Facility	Implemented Completely Throughout Entire Facility	
24	MICRO	Calscape Growers	Calscape Growers	Not Implemented	Implemented Completely Throughout Entire Facility	Not Implemented	
26	LARGE	Moon Valley Nurseries	Moon Valley Nursery	Partially Implemented	Not Implemented	Partially Implemented	
27	LARGE	Certified Plant Growers Inc.	Certified Plant Growers Inc.	Implemented Completely Throughout Entire Facility	Not Implemented	Not Implemented	
28	LARGE	Certified Plant Growers Inc.	Certified Plant Growers Inc.	Implemented Completely Throughout Entire Facility	Not Implemented	Not Implemented	
31	LARGE	Moon Valley Nurseries	Moon Valley (La Verne)	Not Implemented	Not Implemented	Not Implemented	
32	LARGE	Moon Valley Nurseries	Moon Valley (La Verne)	Not Implemented	Not Implemented	Not Implemented	
33	LARGE	Color Spot Nurseries Inc.	Color Spot Nurseries Inc.	Partially Implemented	Partially Implemented	Not Implemented	
34	LARGE	Corey Nursery Co.	Corey Nursery Co.	Implemented Completely Throughout Entire Facility	Implemented Completely Throughout Entire Facility	Not Implemented	
34	MICRO	Crair Vineyard	Crair Vineyard	Not Implemented	Implemented Completely Throughout Entire Facility	Not Implemented	
35	SMALL	Cyclamen Growers Inc.(dba C Grows)	Cyclamen Growers Inc.(dba C Grows)	Implemented Completely Throughout Entire Facility	Not Implemented	Partially Implemented	
37	SMALL	Lucky Plant Nursery	Lucky Plant Nursery	Implemented Completely Throughout Entire Facility	Implemented Completely Throughout Entire Facility	Not Implemented	
39	MICRO	Dave's 4 Seasons	Dave's 4 Seasons	Not Implemented	Partially Implemented	Not Implemented	
40	MICRO	Mikamo Nursery	Mikamo Nursery	Not Implemented	Not Implemented	Not Implemented	
41	SMALL	Esequiel Nursery LLC	Esequiel Nursery	Implemented Completely Throughout Entire Facility	Not Implemented	Not Implemented	
42	SMALL	Fausto Nursery	Fausto Nursery	Not Implemented	Not Implemented	Not Implemented	
44	SMALL	Green Leaf Nursery	Green Leaf Nursery	Not Implemented	Not Implemented	Not Implemented	
45	MEDIUM	Shima Nursery	Shima Nursery	Implemented Completely Throughout Entire Facility	Not Implemented	Not Implemented	
46	MEDIUM	F K Nursery Inc.	F K Nursery Inc.	Implemented Completely Throughout Entire Facility	Not Implemented	Not Implemented	
50	SMALL	Carreon Nursery	Carreon Nursery	Implemented Completely Throughout Entire Facility	Implemented Completely Throughout Entire Facility	Not Implemented	
53	MEDIUM	New West Growers Inc.	New West Growers Inc.	Implemented Completely Throughout Entire Facility	Not Implemented	Implemented Completely Throughout Entire Facility	
54	MEDIUM	New West Growers Inc.	New West Growers Inc.	Implemented Completely Throughout Entire Facility	Not Implemented	Implemented Completely Throughout Entire Facility	
55	SMALL	Moneta Nursery Inc.	Moneta Nursery Inc.	Not Implemented	Not Implemented	Not Implemented	
56	MEDIUM	Ricardo's Nursery	Ricardo's Nursery	Implemented Completely Throughout Entire Facility	Not Implemented	Not Implemented	
57	SMALL	LA Sanchez (formerly:Specialized Growers)	LA Sanchez (formerly:Specialized Growers)	Implemented Completely Throughout Entire Facility	Not Implemented	Implemented Completely Throughout Entire Facility	
58	LARGE	GM Nursery	GM Nursery	Not Implemented	Not Implemented	Not Implemented	
60	SMALL	Green Thumb Nursery/Super Garden Cener, Inc.	Green Thumb Nursery/Super Garden Center Inc.	Implemented Completely Throughout Entire Facility	Not Implemented	Not Implemented	
65	SMALL	Hawthorne Nursery Inc.	Hawthorne Nursery Inc.	Implemented Completely Throughout Entire Facility	Not Implemented	Not Implemented	
68	MICRO	Hoyt Family Vineyards	Hoyt Family Vineyards	Not Implemented	Implemented Completely Throughout Entire Facility	Not Implemented	
69	SMALL	Humedo Nursery	Humedo Nursery	Implemented Completely Throughout Entire Facility	Not Implemented	Implemented Completely Throughout Entire Facility	
70	SMALL	Humedo Nursery	Humedo Nursery	Implemented Completely Throughout Entire Facility	Not Implemented	Implemented Completely Throughout Entire Facility	
73	SMALL	International Plant Growers Inc.	International Plant Growers Inc.	Implemented Completely Throughout Entire Facility	Partially Implemented	Not Implemented	
74	LARGE	Jorge's Nursery	Jorge's Nursery	Not Implemented	Not Implemented	Not Implemented	
75	SMALL	Bridgeman Ranch	Bridgeman Ranch	Not Implemented	Not Implemented	Not Implemented	
78	MEDIUM	Centeno's Nursery & Landscaping	Centeno's Nursery & Landscaping	Implemented Completely Throughout Entire Facility	Partially Implemented	Not Implemented	
79	MEDIUM	Centeno's Nursery & Landscaping	Centeno's Nursery & Landscaping	Implemented Completely Throughout Entire Facility	Implemented Completely Throughout Entire Facility	Not Implemented	
81	MEDIUM	Centeno's Nursery & Landscaping	Centeno's Nursery & Landscaping	Implemented Completely Throughout Entire Facility	Not Implemented	Not Implemented	
82	LARGE	Damas Nursery	Damas Nursery	Implemented Completely Throughout Entire Facility	Not Implemented	Not Implemented	
84	SMALL	Cerritos Growers	Cerritos Growers+A90	Implemented Completely Throughout Entire Facility	Implemented Completely Throughout Entire Facility	Not Implemented	
91	SMALL	Kobata Growers Inc.	Kobata Growers Inc.	Not Implemented	Not Implemented	Not Implemented	
92	MEDIUM	Kobata Growers Inc.	Kobata Growers Inc.	Partially Implemented	Not Implemented	Not Implemented	
95	MEDIUM	Wilmington Nursery Inc	Wilmington Nursery Inc	Not Implemented	Not Implemented	Not Implemented	
96	MICRO	Ruiz Nursery	Ruiz Nursery	Implemented Completely Throughout Entire Facility	Implemented Completely Throughout Entire Facility	Implemented Completely Throughout Entire Facility	
105	SMALL	Live Art Plantscapes Inc.	Live Art Plantscapes Inc.	Implemented Completely Throughout Entire Facility	Not Implemented	Not Implemented	
107	SMALL	Riverview Farm/Dolphinhead Vineyard	Dolphinhead Vineyard	Not Implemented	Not Implemented	Not Implemented	
108	MICRO	Marcelino Contreras	Marcelino Contreras	Not Implemented	Not Implemented	Not Implemented	
110	MEDIUM	Glendora Gardens Inc. (Rainbow Garden)	Glendora Gardens Inc. (Rainbow Garden)	Implemented Completely Throughout Entire Facility	Not Implemented	Implemented Completely Throughout Entire Facility	
112	SMALL	Mezcala Nursery, Inc.	Mezcala Nursery	Not Implemented	Not Implemented	Not Implemented	
113	MEDIUM	Magic Growers Inc.	Magic Growers Inc.	Implemented Completely Throughout Entire Facility	Not Implemented	Not Implemented	
114	SMALL	Mariposa Garden	Mariposa Garden	Implemented Completely Throughout Entire Facility	Implemented Completely Throughout Entire Facility	Implemented Completely Throughout Entire Facility	
118	MEDIUM	C Stars Nursery Inc.	C Stars Nursery Inc.	Implemented Completely Throughout Entire Facility	Not Implemented	Not Implemented	
119	MEDIUM	C Stars Nursery Inc.	C Stars Nursery Inc.	Implemented Completely Throughout Entire Facility	Not Implemented	Not Implemented	
120	SMALL	Cerritos Nursery LLC	Cerritos Nursery LLC	Not Implemented	Not Implemented	Not Implemented	
125	LARGE	Norman's Nursery Inc.	Norman's Nursery Inc.	Implemented Completely Throughout Entire Facility	Not Implemented	Not Implemented	
129	LARGE	Norman's Nursery Inc.	Norman's Nursery Inc.	Implemented Completely Throughout Entire Facility	Not Implemented	Not Implemented	

ILG Number	GROUPING	Company Name	Location Name	11	12	12	13
3	LARGE	ABC Nursery	ABC Nursery	Not Implemented	Not Implemented		Partially Implemented
4	LARGE	ABC Nursery	ABC Nursery	Not Implemented	Not Implemented	80	Partially Implemented
5	LARGE	ABC Nursery	ABC Nursery	Not Implemented	Not Implemented		Partially Implemented
6	LARGE	ABC Nursery	ABC Nursery	Not Implemented	Not Implemented		Not Implemented
7	LARGE	ABC Nursery	ABC Nursery	Not Implemented	Not Implemented		Partially Implemented
8	LARGE	ABC Nursery	ABC Nursery	Not Implemented	Not Implemented		Partially Implemented
9	MEDIUM	Acosta Growers Inc	Acosta Growers Inc	Not Implemented	Not Implemented	0	Implemented Completely Throughout Entire Facility
10	MEDIUM	Acosta Growers Inc	Acosta Growers Inc	Not Implemented	Not Implemented	0	Implemented Completely Throughout Entire Facility
11	MEDIUM	Acosta Growers Inc	Acosta Growers Inc	Not Implemented	Not Implemented	0	Implemented Completely Throughout Entire Facility
17	MEDIUM	Arbor Nursery Plus	Arbor Nursery Plus	Not Implemented	Not Implemented	0	Not Implemented
18	LARGE	A Y Nursery Inc	A Y Nursery Inc	Not Implemented	Not Implemented	0	Implemented Completely Throughout Entire Facility
19	LARGE	Boething Treeland Farms Inc.	Boething Treeland Farms Inc.	Not Implemented	Not Implemented	0	Implemented Completely Throughout Entire Facility
24	MICRO	Calscape Growers	Calscape Growers	Partially Implemented	Not Implemented	0	Partially Implemented
26	LARGE	Moon Valley Nurseries	Moon Valley Nursery	Not Implemented	Not Implemented		Partially Implemented
27	LARGE	Certified Plant Growers Inc.	Certified Plant Growers Inc.	Not Implemented	Not Implemented		Not Implemented
28	LARGE	Certified Plant Growers Inc.	Certified Plant Growers Inc.	Not Implemented	Not Implemented		Not Implemented
31	LARGE	Moon Valley Nurseries	Moon Valley (La Verne)	Not Implemented	Not Implemented		Partially Implemented
32	LARGE	Moon Valley Nurseries	Moon Valley (La Verne)	Not Implemented	Not Implemented		Implemented Completely Throughout Entire Facility
33	LARGE	Color Spot Nurseries Inc.	Color Spot Nurseries Inc.	Not Implemented	Implemented Completely Throughout Entire Facility	1387	Implemented Completely Throughout Entire Facility
34	LARGE	Corey Nursery Co.	Corey Nursery Co.	Not Implemented	Not Implemented		Implemented Completely Throughout Entire Facility
34	MICRO	Crair Vineyard	Crair Vineyard	Not Implemented	Not Implemented		Implemented Completely Throughout Entire Facility
35	SMALL	Cyclamen Growers Inc.(dba C Grows)	Cyclamen Growers Inc.(dba C Grows)	Not Implemented	Not Implemented		Not Implemented
37	SMALL	Lucky Plant Nursery	Lucky Plant Nursery	Not Implemented	Not Implemented		Not Implemented
39	MICRO	Dave's 4 Seasons	Dave's 4 Seasons	Not Implemented	Not Implemented		Not Implemented
40	MICRO	Mikamo Nursery	Mikamo Nursery	Not Implemented	Not Implemented		Not Implemented
41	SMALL	Esequiel Nursery LLC	Esequiel Nursery	Implemented Completely Throughout Entire Facility	Not Implemented		Implemented Completely Throughout Entire Facility
42	SMALL	Fausto Nursery	Fausto Nursery	Not Implemented	Not Implemented		Not Implemented
44	SMALL	Green Leaf Nursery	Green Leaf Nursery	Not Implemented	Not Implemented		Not Implemented
45	MEDIUM	Shima Nursery	Shima Nursery	Not Implemented	Not Implemented		Not Implemented
46	MEDIUM	F K Nursery Inc.	F K Nursery Inc.	Not Implemented	Not Implemented		Not Implemented
50	SMALL	Carreon Nursery	Carreon Nursery	Not Implemented	Implemented Completely Throughout Entire Facility		Implemented Completely Throughout Entire Facility
53	MEDIUM	New West Growers Inc.	New West Growers Inc.	Not Implemented	Not Implemented		Not Implemented
54	MEDIUM	New West Growers Inc.	New West Growers Inc.	Not Implemented	Not Implemented		Not Implemented
55	SMALL	Moneta Nursery Inc.	Moneta Nursery Inc.	Not Implemented	Not Implemented		Implemented Completely Throughout Entire Facility
56	MEDIUM	Ricardo's Nursery	Ricardo's Nursery	Not Implemented	Not Implemented		Implemented Completely Throughout Entire Facility
57	SMALL	LA Sanchez (formerly:Specialized Growers)	LA Sanchez (formerly:Specialized Growers)	Not Implemented	Partially Implemented	200	Implemented Completely Throughout Entire Facility
58	LARGE	GM Nursery	GM Nursery	Not Implemented	Not Implemented		Not Implemented
60	SMALL	Green Thumb Nursery/Super Garden Cener, Inc.	Green Thumb Nursery/Super Garden Center Inc.	Not Implemented	Not Implemented		Not Implemented
65	SMALL	Hawthorne Nursery Inc.	Hawthorne Nursery Inc.	Not Implemented	Not Implemented		Partially Implemented
68	MICRO	Hoyt Family Vineyards	Hoyt Family Vineyards	Not Implemented	Not Implemented		Implemented Completely Throughout Entire Facility
69	SMALL	Humedo Nursery	Humedo Nursery	Not Implemented	Implemented Completely Throughout Entire Facility		Implemented Completely Throughout Entire Facility
70	SMALL	Humedo Nursery	Humedo Nursery	Not Implemented	Implemented Completely Throughout Entire Facility		Implemented Completely Throughout Entire Facility
73	SMALL	International Plant Growers Inc.	International Plant Growers Inc.	Partially Implemented	Not Implemented		Implemented Completely Throughout Entire Facility
74	LARGE	Jorge's Nursery	Jorge's Nursery	Implemented Completely Throughout Entire Facility	Not Implemented		Not Implemented
75	SMALL	Bridgeman Ranch	Bridgeman Ranch	Not Implemented	Not Implemented		Not Implemented
78	MEDIUM	Centeno's Nursery & Landscaping	Centeno's Nursery & Landscaping	Not Implemented	Not Implemented		Not Implemented
79	MEDIUM	Centeno's Nursery & Landscaping	Centeno's Nursery & Landscaping	Partially Implemented	Not Implemented		Not Implemented
81	MEDIUM	Centeno's Nursery & Landscaping	Centeno's Nursery & Landscaping	Not Implemented	Not Implemented		Not Implemented
82	LARGE	Damas Nursery	Damas Nursery	Not Implemented	Not Implemented		Not Implemented
84	SMALL	Cerritos Growers	Cerritos Growers+A90	Not Implemented	Not Implemented		Not Implemented
91	SMALL	Kobata Growers Inc.	Kobata Growers Inc.	Not Implemented	Not Implemented		Not Implemented
92	MEDIUM	Kobata Growers Inc.	Kobata Growers Inc.	Not Implemented	Not Implemented		Partially Implemented
95	MEDIUM	Wilmington Nursery Inc	Wilmington Nursery Inc	Not Implemented	Not Implemented		Not Implemented
96	MICRO	Ruiz Nursery	Ruiz Nursery	Not Implemented	Not Implemented		Not Implemented
105	SMALL	Live Art Plantscapes Inc.	Live Art Plantscapes Inc.	Not Implemented	Not Implemented		Not Implemented
107	SMALL	Riverview Farm/Dolphinhead Vineyard	Dolphinhead Vineyard	Not Implemented	Not Implemented		Not Implemented
108	MICRO	Marcelino Contreras	Marcelino Contreras	Not Implemented	Not Implemented		Not Implemented
110	MEDIUM	Glendora Gardens Inc. (Rainbow Garden)	Glendora Gardens Inc. (Rainbow Garden)	Not Implemented	Implemented Completely Throughout Entire Facility	1000	Implemented Completely Throughout Entire Facility
112	SMALL	Mezcala Nursery, Inc.	Mezcala Nursery	Not Implemented	Not Implemented		Partially Implemented
113	MEDIUM	Magic Growers Inc.	Magic Growers Inc.	Not Implemented	Not Implemented		Not Implemented
114	SMALL	Mariposa Garden	Mariposa Garden	Implemented Completely Throughout Entire Facility	Implemented Completely Throughout Entire Facility	100	Implemented Completely Throughout Entire Facility
118	MEDIUM	C Stars Nursery Inc.	C Stars Nursery Inc.	Not Implemented	Not Implemented		Partially Implemented
119	MEDIUM	C Stars Nursery Inc.	C Stars Nursery Inc.	Not Implemented	Not Implemented		Partially Implemented
120	SMALL	Cerritos Nursery LLC	Cerritos Nursery LLC	Not Implemented	Not Implemented		Not Implemented
125	LARGE	Norman's Nursery Inc.	Norman's Nursery Inc.	Not Implemented	Not Implemented		Implemented Completely Throughout Entire Facility
129	LARGE	Norman's Nursery Inc.	Norman's Nursery Inc.	Not Implemented	Not Implemented		Implemented Completely Throughout Entire Facility

ILG Number	GROUPING	Company Name	Location Name	1	1	2	2
131	LARGE	Norman's Nursery Inc.	Norman's Nursery Inc.	Implemented Completely Throughout Entire Facility		Not Implemented	
132	LARGE	Norman's Nursery Inc.	Norman's Nursery Inc.	Implemented Completely Throughout Entire Facility		Not Implemented	
136	SMALL	Peter's Garden Center Inc.	Peter's Garden Center Inc.	Implemented Completely Throughout Entire Facility	8000	Partially Implemented	1000
142	SMALL	Sunflower Farms	Sunflower Farms	Implemented Completely Throughout Entire Facility	40000	Implemented Completely Throughout Entire Facility	10000
143	LARGE	Green Landscape Nursery	Green Landscape Nursery	Partially Implemented		Partially Implemented	80000
145	LARGE	Centeno's Nursery & Landscaping	Centeno's Nursery & Landscaping	Partially Implemented		Not Implemented	
149	SMALL	Vargas Nursery	Vargas Nursery	Implemented Completely Throughout Entire Facility	300	Not Implemented	
151	LARGE	Rainforest Flora Inc.	Rainforest Flora Inc.	Implemented Completely Throughout Entire Facility	22000	Implemented Completely Throughout Entire Facility	25000
152	SMALL	Rancho Escondido Vineyard (Raleigh Property LP)	Rancho Escondido Vineyard (Raleigh Property LP)	Not Implemented	0	Not Implemented	0
158	MEDIUM	Sakaida Nursery Inc.	Sakaida Nursery Inc.	Not Implemented		Implemented Completely Throughout Entire Facility	
159	MEDIUM	Sakaida Nursery Inc.	Sakaida Nursery Inc.	Not Implemented		Implemented Completely Throughout Entire Facility	
160	MEDIUM	Sakaida Nursery Inc.	Sakaida Nursery Inc.	Not Implemented		Implemented Completely Throughout Entire Facility	
161	SMALL	Salco Growers	Salco Growers	Implemented Completely Throughout Entire Facility		Not Implemented	
164	MEDIUM	San Gabriel Nursery & Florist	San Gabriel Nursery & Florist	Not Implemented		Not Implemented	
168	MEDIUM	S Y Nursery Inc.	S Y Nursery Inc.	Implemented Completely Throughout Entire Facility	44800	Implemented Completely Throughout Entire Facility	134560
169	MEDIUM	Tapia Bros. Inc.	Tapia Farm	Implemented Completely Throughout Entire Facility		Not Implemented	
171	LARGE	TY Nursery	TY Nursery	Partially Implemented		Implemented Completely Throughout Entire Facility	
176	LARGE	TY Nursery	TY Nursery	Not Implemented		Implemented Completely Throughout Entire Facility	
180	MEDIUM	Gomez Growers Inc. (dba United Plant Growers)	Gomez Growers Inc. (dba United Plant Growers)	Not Implemented		Implemented Completely Throughout Entire Facility	
184	LARGE	Valley Sod Farm Inc.	Valley Sod Farm Inc.	Implemented Completely Throughout Entire Facility		Not Implemented	
186	SMALL	I.T. Nursery Inc	I.T. Nursery Inc	Implemented Completely Throughout Entire Facility	10000	Implemented Completely Throughout Entire Facility	20000
187	LARGE	West Covina Wholesale Nursery	West Covina Wholesale Nursery	Implemented Completely Throughout Entire Facility		Implemented Completely Throughout Entire Facility	
189	LARGE	West Covina Wholesale Nursery	West Covina Wholesale Nursery	Implemented Completely Throughout Entire Facility		Implemented Completely Throughout Entire Facility	
199	SMALL	Moraga Vineyards	Moraga Vineyards	Not Implemented		Not Implemented	
200	LARGE	C & S Nursery Inc.	C & S Nursery Inc.	Not Implemented		Partially Implemented	10000
202	LARGE	Ironwood Unlimited, Inc. dba El Nativo Growers	El Nativo Growers	Implemented Completely Throughout Entire Facility		Implemented Completely Throughout Entire Facility	
204	SMALL	Worldwide Exotics Inc.	Worldwide Exotics Inc.	Implemented Completely Throughout Entire Facility		Implemented Completely Throughout Entire Facility	1320
205	LARGE	California State Polytechnic University	California State Polytechnic University	Partially Implemented	268840	Partially Implemented	30000
206	MICRO	A & R Nursery Inc.	A & R Nursery Inc.	Not Implemented		Partially Implemented	21000
207	MEDIUM	Golden Oak Ranch	Golden Oak Ranch	Partially Implemented	4	Not Implemented	
210	SMALL	Dan Hankey - Hevadu	Dan Hankey - Hevadu	Not Implemented		Not Implemented	
211	MICRO	Barranquillas Nursery	Barranquillas Nursery	Partially Implemented	2400	Not Implemented	
221	SMALL	The Malibu Vineyard	The Malibu Vineyard	Not Implemented		Implemented Completely Throughout Entire Facility	500
225	SMALL	Caro's Ridge Vineyards	Valdez Vineyard/Caro's Ridge	Not Implemented		Not Implemented	
226	MICRO	Choji Matsushita	Choji Matsushita	Not Implemented	0	Not Implemented	0
228	MICRO	El CorazÃ³n En Las Nubes	La Vina Gomez de Malibu	Not Implemented	0	Not Implemented	0
230	SMALL	Rancho Mar LLC	Rancho Mar LLC	Not Implemented		Not Implemented	
232	SMALL	Wish Vineyards LLC	Wish Vineyards LLC	Not Implemented		Not Implemented	
233	MEDIUM	Nuccio's Nursery Inc.	Nuccio's Nursery Inc.	Implemented Completely Throughout Entire Facility	12000	Not Implemented	
236	SMALL	Amigos Nursery LLC	Amigos Nursery LLC	Implemented Completely Throughout Entire Facility	14400	Not Implemented	0
237	SMALL	Saddlerock Ranch/The Semler Companies Malibu	Saddlerock Ranch/The Semler Companies Malibu	Not Implemented		Not Implemented	
239	MEDIUM	California Nurseries	California Nurseries	Not Implemented		Not Implemented	
240	MEDIUM	California Nurseries	California Nurseries	Not Implemented		Not Implemented	
244	MICRO	Clark Vineyard	David Clark	Not Implemented		Not Implemented	
246	SMALL	Dolin Malibu Estates	Elliott Dolin	Not Implemented	0	Not Implemented	0
247	SMALL	Fuku Bonsai Nursery	Fuku Bonsai Nursery	Not Implemented		Not Implemented	
251	SMALL	Kenyon Landscape	Kenyon Landscape	Not Implemented		Not Implemented	
253	MEDIUM	Tierra Blanca/Landscape Warehouse Nursery & Supply	Landscape Warehouse Nursery & Supply	Implemented Completely Throughout Entire Facility	580	Implemented Completely Throughout Entire Facility	13068
253	MEDIUM	Tierra Blanca/Landscape Warehouse Nursery & Supply	Landscape Warehouse Nursery & Supply	Not Implemented		Partially Implemented	50000
254	SMALL	Manassero Farms	Manassero Farms	Partially Implemented		Not Implemented	
255	MICRO	Organicado	Organicado	Not Implemented		Not Implemented	
256	MEDIUM	Pro Growers Inc.	Pro Growers Inc.	Implemented Completely Throughout Entire Facility	160000	Partially Implemented	160000
257	SMALL	Scarborough Farms	Scarborough Farms	Not Implemented		Not Implemented	
258	MEDIUM	Shima Nursery	Shima Nursery	Partially Implemented		Partially Implemented	
259	MEDIUM	Shima Nursery	Shima Nursery	Partially Implemented		Partially Implemented	
260	MICRO	Triunfo Canyon Vineyards	Triunfo Canyon Vineyards	Not Implemented	0	Not Implemented	0
264	SMALL	Ben K Bonsai	Ben K Bonsai	Partially Implemented		Not Implemented	
267	LARGE	Jackson Shrub Supply Inc.	Jackson Shrub Supply Inc.	Implemented Completely Throughout Entire Facility		Not Implemented	
271	MICRO	Melhill Vineyard	Melhill Vineyard	Not Implemented		Not Implemented	
272	MEDIUM	Paramount Nursery	Paramount Nursery	Implemented Completely Throughout Entire Facility	12800	Not Implemented	
274	MICRO	SAM Trust Amalfi Vineyard	SAM Trust Amalfi Vineyard	Not Implemented		Not Implemented	
276	SMALL	A J Nursery Inc.	A J Nursery Inc.	Not Implemented	0	Not Implemented	0
278	SMALL	Bertha's Gardens Div of Western Gardens	Bertha's Gardens Div of Western Gardens	Implemented Completely Throughout Entire Facility	2000	Not Implemented	
281	MICRO	Fairgrove Nursery	Fairgrove Nursery	Partially Implemented	4500	Not Implemented	0
282	MEDIUM	Garden View Inc	Garden View Inc	Implemented Completely Throughout Entire Facility	30800	Not Implemented	
283	SMALL	Gardena Hills Nursery	Gardena Hills Nursery	Not Implemented	0	Partially Implemented	43560

ILG Number	GROUPING	Company Name	Location Name	3	3	4	4
131	LARGE	Norman's Nursery Inc.	Norman's Nursery Inc.	Not Implemented		Not Implemented	
132	LARGE	Norman's Nursery Inc.	Norman's Nursery Inc.	Not Implemented		Not Implemented	
136	SMALL	Peter's Garden Center Inc.	Peter's Garden Center Inc.	Partially Implemented	1000	Partially Implemented	1000
142	SMALL	Sunflower Farms	Sunflower Farms	Not Implemented		Not Implemented	
143	LARGE	Green Landscape Nursery	Green Landscape Nursery	Not Implemented		Not Implemented	
145	LARGE	Centeno's Nursery & Landscaping	Centeno's Nursery & Landscaping	Not Implemented		Not Implemented	
149	SMALL	Vargas Nursery	Vargas Nursery	Not Implemented		Not Implemented	
151	LARGE	Rainforest Flora Inc.	Rainforest Flora Inc.	Not Implemented		Not Implemented	
152	SMALL	Rancho Escondido Vineyard (Raleigh Property LP)	Rancho Escondido Vineyard (Raleigh Property LP)	Not Implemented	0	Not Implemented	0
158	MEDIUM	Sakaida Nursery Inc.	Sakaida Nursery Inc.	Implemented Completely Throughout Entire Facility		Not Implemented	
159	MEDIUM	Sakaida Nursery Inc.	Sakaida Nursery Inc.	Implemented Completely Throughout Entire Facility		Not Implemented	
160	MEDIUM	Sakaida Nursery Inc.	Sakaida Nursery Inc.	Implemented Completely Throughout Entire Facility		Not Implemented	
161	SMALL	Salco Growers	Salco Growers	Not Implemented		Implemented Completely Throughout Entire Facility	
164	MEDIUM	San Gabriel Nursery & Florist	San Gabriel Nursery & Florist	Not Implemented		Not Implemented	
168	MEDIUM	S Y Nursery Inc.	S Y Nursery Inc.	Implemented Completely Throughout Entire Facility	1476	Not Implemented	
169	MEDIUM	Tapia Bros. Inc.	Tapia Farm	Not Implemented		Not Implemented	
171	LARGE	TY Nursery	TY Nursery	Implemented Completely Throughout Entire Facility		Not Implemented	
176	LARGE	TY Nursery	TY Nursery	Implemented Completely Throughout Entire Facility		Not Implemented	
180	MEDIUM	Gomez Growers Inc. (dba United Plant Growers)	Gomez Growers Inc. (dba United Plant Growers)	Implemented Completely Throughout Entire Facility		Not Implemented	
184	LARGE	Valley Sod Farm Inc.	Valley Sod Farm Inc.	Partially Implemented	200	Partially Implemented	2000
186	SMALL	I.T. Nursery Inc	I.T. Nursery Inc	Not Implemented		Not Implemented	
187	LARGE	West Covina Wholesale Nursery	West Covina Wholesale Nursery	Implemented Completely Throughout Entire Facility		Not Implemented	
189	LARGE	West Covina Wholesale Nursery	West Covina Wholesale Nursery	Implemented Completely Throughout Entire Facility		Not Implemented	
199	SMALL	Moraga Vineyards	Moraga Vineyards	Implemented Completely Throughout Entire Facility	100	Implemented Completely Throughout Entire Facility	40250
200	LARGE	C & S Nursery Inc.	C & S Nursery Inc.	Not Implemented		Not Implemented	
202	LARGE	Ironwood Unlimited, Inc. dba El Nativo Growers	El Nativo Growers	Not Implemented		Not Implemented	
204	SMALL	Worldwide Exotics Inc.	Worldwide Exotics Inc.	Not Implemented		Not Implemented	
205	LARGE	California State Polytechnic University	California State Polytechnic University	Partially Implemented	50	Partially Implemented	3000
206	MICRO	A & R Nursery Inc.	A & R Nursery Inc.	Not Implemented		Not Implemented	
207	MEDIUM	Golden Oak Ranch	Golden Oak Ranch	Not Implemented		Partially Implemented	15
210	SMALL	Dan Hankey - Hevadu	Dan Hankey - Hevadu	Not Implemented		Not Implemented	
211	MICRO	Barranquillas Nursery	Barranquillas Nursery	Partially Implemented	300	Not Implemented	
221	SMALL	The Malibu Vineyard	The Malibu Vineyard	Implemented Completely Throughout Entire Facility	500	Not Implemented	
225	SMALL	Caro's Ridge Vineyards	Valdez Vineyard/Caro's Ridge	Not Implemented		Not Implemented	
226	MICRO	Choji Matsushita	Choji Matsushita	Not Implemented	0	Not Implemented	0
228	MICRO	El CorazÃ³n En Las Nubes	La Vina Gomez de Malibu	Not Implemented	0	Not Implemented	0
230	SMALL	Rancho Mar LLC	Rancho Mar LLC	Implemented Completely Throughout Entire Facility		Not Implemented	
232	SMALL	Wish Vineyards LLC	Wish Vineyards LLC	Not Implemented		Not Implemented	
233	MEDIUM	Nuccio's Nursery Inc.	Nuccio's Nursery Inc.	Not Implemented		Not Implemented	
236	SMALL	Amigos Nursery LLC	Amigos Nursery LLC	Not Implemented	0	Not Implemented	0
237	SMALL	Saddlerock Ranch/The Semler Companies Malibu	Saddlerock Ranch/The Semler Companies Malibu	Not Implemented		Implemented Completely Throughout Entire Facility	500
239	MEDIUM	California Nurseries	California Nurseries	Not Implemented		Not Implemented	
240	MEDIUM	California Nurseries	California Nurseries	Not Implemented		Not Implemented	
244	MICRO	Clark Vineyard	David Clark	Not Implemented		Not Implemented	
246	SMALL	Dolin Malibu Estates	Elliott Dolin	Not Implemented	0	Not Implemented	0
247	SMALL	Fuku Bonsai Nursery	Fuku Bonsai Nursery	Not Implemented		Not Implemented	
251	SMALL	Kenyon Landscape	Kenyon Landscape	Implemented Completely Throughout Entire Facility		Implemented Completely Throughout Entire Facility	
253	MEDIUM	Tierra Blanca/Landscape Warehouse Nursery & Supply	Landscape Warehouse Nursery & Supply	Not Implemented		Not Implemented	
253	MEDIUM	Tierra Blanca/Landscape Warehouse Nursery & Supply	Landscape Warehouse Nursery & Supply	Not Implemented		Not Implemented	
254	SMALL	Manassero Farms	Manassero Farms	Partially Implemented		Not Implemented	
255	MICRO	Organicado	Organicado	Not Implemented		Not Implemented	
256	MEDIUM	Pro Growers Inc.	Pro Growers Inc.	Implemented Completely Throughout Entire Facility	3000	Not Implemented	0
257	SMALL	Scarborough Farms	Scarborough Farms	Not Implemented		Not Implemented	
258	MEDIUM	Shima Nursery	Shima Nursery	Not Implemented		Not Implemented	
259	MEDIUM	Shima Nursery	Shima Nursery	Not Implemented		Not Implemented	
260	MICRO	Triunfo Canyon Vineyards	Triunfo Canyon Vineyards	Partially Implemented	700	Not Implemented	0
264	SMALL	Ben K Bonsai	Ben K Bonsai	Not Implemented		Not Implemented	
267	LARGE	Jackson Shrub Supply Inc.	Jackson Shrub Supply Inc.	Not Implemented		Not Implemented	
271	MICRO	Melhill Vineyard	Melhill Vineyard	Not Implemented		Not Implemented	
272	MEDIUM	Paramount Nursery	Paramount Nursery	Not Implemented	105000	Not Implemented	
274	MICRO	SAM Trust Amalfi Vineyard	SAM Trust Amalfi Vineyard	Not Implemented		Not Implemented	
276	SMALL	A J Nursery Inc.	A J Nursery Inc.	Not Implemented	0	Not Implemented	0
278	SMALL	Bertha's Gardens Div of Western Gardens	Bertha's Gardens Div of Western Gardens	Implemented Completely Throughout Entire Facility		Not Implemented	
281	MICRO	Fairgrove Nursery	Fairgrove Nursery	Not Implemented	0	Not Implemented	0
282	MEDIUM	Garden View Inc	Garden View Inc	Not Implemented		Not Implemented	
283	SMALL	Gardena Hills Nursery	Gardena Hills Nursery	Not Implemented	0	Not Implemented	0

ILG Number	GROUPING	Company Name	Location Name		5	6	7	7
131	LARGE	Norman's Nursery Inc.	Norman's Nursery Inc.	Implemented Completely Throughout Entire Facility	Implemented Completely Throughout Entire Facility	Implemented Completely Throughout Entire Facility		
132	LARGE	Norman's Nursery Inc.	Norman's Nursery Inc.	Implemented Completely Throughout Entire Facility	Implemented Completely Throughout Entire Facility	Implemented Completely Throughout Entire Facility		
136	SMALL	Peter's Garden Center Inc.	Peter's Garden Center Inc.	Partially Implemented	Not Implemented	Not Implemented		0
142	SMALL	Sunflower Farms	Sunflower Farms	Not Implemented	Not Implemented	Not Implemented		
143	LARGE	Green Landscape Nursery	Green Landscape Nursery	Partially Implemented	Not Implemented	Partially Implemented		
145	LARGE	Centeno's Nursery & Landscaping	Centeno's Nursery & Landscaping	Partially Implemented	Not Implemented	Not Implemented		
149	SMALL	Vargas Nursery	Vargas Nursery	Not Implemented	Not Implemented	Not Implemented		
151	LARGE	Rainforest Flora Inc.	Rainforest Flora Inc.	Not Implemented	Not Implemented	Not Implemented		
152	SMALL	Rancho Escondido Vineyard (Raleigh Property LP)	Rancho Escondido Vineyard (Raleigh Property LP)	Not Implemented	Not Implemented	Not Implemented		0
158	MEDIUM	Sakaida Nursery Inc.	Sakaida Nursery Inc.	Not Implemented	Not Implemented	Not Implemented		
159	MEDIUM	Sakaida Nursery Inc.	Sakaida Nursery Inc.	Not Implemented	Not Implemented	Not Implemented		
160	MEDIUM	Sakaida Nursery Inc.	Sakaida Nursery Inc.	Not Implemented	Not Implemented	Not Implemented		
161	SMALL	Salco Growers	Salco Growers	Implemented Completely Throughout Entire Facility	Not Implemented	Implemented Completely Throughout Entire Facility		
164	MEDIUM	San Gabriel Nursery & Florist	San Gabriel Nursery & Florist	Not Implemented	Not Implemented	Not Implemented		
168	MEDIUM	S Y Nursery Inc.	S Y Nursery Inc.	Not Implemented	Not Implemented	Not Implemented		
169	MEDIUM	Tapia Bros. Inc.	Tapia Farm	Not Implemented	Not Implemented	Not Implemented		
171	LARGE	TY Nursery	TY Nursery	Not Implemented	Not Implemented	Implemented Completely Throughout Entire Facility		
176	LARGE	TY Nursery	TY Nursery	Not Implemented	Not Implemented	Implemented Completely Throughout Entire Facility		
180	MEDIUM	Gomez Growers Inc. (dba United Plant Growers)	Gomez Growers Inc. (dba United Plant Growers)	Implemented Completely Throughout Entire Facility	Not Implemented	Implemented Completely Throughout Entire Facility		
184	LARGE	Valley Sod Farm Inc.	Valley Sod Farm Inc.	Not Implemented	Not Implemented	Not Implemented		
186	SMALL	I.T. Nursery Inc	I.T. Nursery Inc	Not Implemented	Not Implemented	Not Implemented		
187	LARGE	West Covina Wholesale Nursery	West Covina Wholesale Nursery	Not Implemented	Not Implemented	Implemented Completely Throughout Entire Facility		
189	LARGE	West Covina Wholesale Nursery	West Covina Wholesale Nursery	Not Implemented	Not Implemented	Implemented Completely Throughout Entire Facility		
199	SMALL	Moraga Vineyards	Moraga Vineyards	Implemented Completely Throughout Entire Facility	Not Implemented	Implemented Completely Throughout Entire Facility		100
200	LARGE	C & S Nursery Inc.	C & S Nursery Inc.	Not Implemented	Not Implemented	Not Implemented		
202	LARGE	Ironwood Unlimited, Inc. dba El Nativo Growers	El Nativo Growers	Implemented Completely Throughout Entire Facility	Not Implemented	Not Implemented		
204	SMALL	Worldwide Exotics Inc.	Worldwide Exotics Inc.	Implemented Completely Throughout Entire Facility	Not Implemented	Not Implemented		
205	LARGE	California State Polytechnic University	California State Polytechnic University	Partially Implemented	Partially Implemented	Partially Implemented		
206	MICRO	A & R Nursery Inc.	A & R Nursery Inc.	Not Implemented	Not Implemented	Not Implemented		
207	MEDIUM	Golden Oak Ranch	Golden Oak Ranch	Not Implemented	Partially Implemented	Implemented Completely Throughout Entire Facility		
210	SMALL	Dan Hankey - Hevadu	Dan Hankey - Hevadu	Implemented Completely Throughout Entire Facility	Not Implemented	Not Implemented		
211	MICRO	Barranquillas Nursery	Barranquillas Nursery	Not Implemented	Partially Implemented	Not Implemented		
221	SMALL	The Malibu Vineyard	The Malibu Vineyard	Not Implemented	Not Implemented	Implemented Completely Throughout Entire Facility		
225	SMALL	Caro's Ridge Vineyards	Valdez Vineyard/Caro's Ridge	Not Implemented	Not Implemented	Not Implemented		
226	MICRO	Choji Matsushita	Choji Matsushita	Not Implemented	Not Implemented	Not Implemented		0
228	MICRO	El CorazÃ³n En Las Nubes	La Vina Gomez de Malibu	Not Implemented	Not Implemented	Not Implemented		0
230	SMALL	Rancho Mar LLC	Rancho Mar LLC	Implemented Completely Throughout Entire Facility	Implemented Completely Throughout Entire Facility	Not Implemented		
232	SMALL	Wish Vineyards LLC	Wish Vineyards LLC	Not Implemented	Not Implemented	Not Implemented		
233	MEDIUM	Nuccio's Nursery Inc.	Nuccio's Nursery Inc.	Not Implemented	Not Implemented	Not Implemented		
236	SMALL	Amigos Nursery LLC	Amigos Nursery LLC	Implemented Completely Throughout Entire Facility	Not Implemented	Not Implemented		0
237	SMALL	Saddlerock Ranch/The Semler Companies Malibu	Saddlerock Ranch/The Semler Companies Malibu	Not Implemented	Not Implemented	Not Implemented		
239	MEDIUM	California Nurseries	California Nurseries	Not Implemented	Not Implemented	Not Implemented		
240	MEDIUM	California Nurseries	California Nurseries	Not Implemented	Not Implemented	Not Implemented		
244	MICRO	Clark Vineyard	David Clark	Not Implemented	Not Implemented	Not Implemented		
246	SMALL	Dolin Malibu Estates	Elliott Dolin	Not Implemented	Not Implemented	Partially Implemented		800
247	SMALL	Fuku Bonsai Nursery	Fuku Bonsai Nursery	Not Implemented	Not Implemented	Not Implemented		
251	SMALL	Kenyon Landscape	Kenyon Landscape	Implemented Completely Throughout Entire Facility	Not Implemented	Not Implemented		
253	MEDIUM	Tierra Blanca/Landscape Warehouse Nursery & Supply	Landscape Warehouse Nursery & Supply	Not Implemented	Not Implemented	Not Implemented		
253	MEDIUM	Tierra Blanca/Landscape Warehouse Nursery & Supply	Landscape Warehouse Nursery & Supply	Not Implemented	Not Implemented	Not Implemented		
254	SMALL	Manassero Farms	Manassero Farms	Partially Implemented	Not Implemented	Not Implemented		
255	MICRO	Organicado	Organicado	Not Implemented	Not Implemented	Not Implemented		
256	MEDIUM	Pro Growers Inc.	Pro Growers Inc.	Implemented Completely Throughout Entire Facility	Not Implemented	Implemented Completely Throughout Entire Facility		1000
257	SMALL	Scarborough Farms	Scarborough Farms	Implemented Completely Throughout Entire Facility	Not Implemented	Not Implemented		
258	MEDIUM	Shima Nursery	Shima Nursery	Not Implemented	Not Implemented	Not Implemented		
259	MEDIUM	Shima Nursery	Shima Nursery	Not Implemented	Not Implemented	Not Implemented		
260	MICRO	Triunfo Canyon Vineyards	Triunfo Canyon Vineyards	Partially Implemented	Not Implemented	Not Implemented		0
264	SMALL	Ben K Bonsai	Ben K Bonsai	Not Implemented	Not Implemented	Partially Implemented		40
267	LARGE	Jackson Shrub Supply Inc.	Jackson Shrub Supply Inc.	Implemented Completely Throughout Entire Facility	Not Implemented	Not Implemented		
271	MICRO	Melhill Vineyard	Melhill Vineyard	Not Implemented	Not Implemented	Not Implemented		
272	MEDIUM	Paramount Nursery	Paramount Nursery	Not Implemented	Not Implemented	Not Implemented		
274	MICRO	SAM Trust Amalfi Vineyard	SAM Trust Amalfi Vineyard	Not Implemented	Not Implemented	Not Implemented		
276	SMALL	A J Nursery Inc.	A J Nursery Inc.	Not Implemented	Not Implemented	Not Implemented		0
278	SMALL	Bertha's Gardens Div of Western Gardens	Bertha's Gardens Div of Western Gardens	Implemented Completely Throughout Entire Facility	Not Implemented	Not Implemented		
281	MICRO	Fairgrove Nursery	Fairgrove Nursery	Not Implemented	Not Implemented	Not Implemented		
282	MEDIUM	Garden View Inc	Garden View Inc	Implemented Completely Throughout Entire Facility	Not Implemented	Not Implemented		
283	SMALL	Gardena Hills Nursery	Gardena Hills Nursery	Not Implemented	Not Implemented	Not Implemented		

ILG Number	GROUPING	Company Name	Location Name		8	9	10
131	LARGE	Norman's Nursery Inc.	Norman's Nursery Inc.	Implemented Completely Throughout Entire Facility	Not Implemented	Not Implemented	
132	LARGE	Norman's Nursery Inc.	Norman's Nursery Inc.	Implemented Completely Throughout Entire Facility	Not Implemented	Not Implemented	
136	SMALL	Peter's Garden Center Inc.	Peter's Garden Center Inc.	Partially Implemented	Partially Implemented	Not Implemented	
142	SMALL	Sunflower Farms	Sunflower Farms	Partially Implemented	Not Implemented	Not Implemented	
143	LARGE	Green Landscape Nursery	Green Landscape Nursery	Implemented Completely Throughout Entire Facility	Implemented Completely Throughout Entire Facility	Not Implemented	
145	LARGE	Centeno's Nursery & Landscaping	Centeno's Nursery & Landscaping	Implemented Completely Throughout Entire Facility	Not Implemented	Not Implemented	
149	SMALL	Vargas Nursery	Vargas Nursery	Not Implemented	Not Implemented	Not Implemented	
151	LARGE	Rainforest Flora Inc.	Rainforest Flora Inc.	Implemented Completely Throughout Entire Facility	Not Implemented	Not Implemented	
152	SMALL	Rancho Escondido Vineyard (Raleigh Property LP)	Rancho Escondido Vineyard (Raleigh Property LP)	Not Implemented	Not Implemented	Implemented Completely Throughout Entire Facility	
158	MEDIUM	Sakaida Nursery Inc.	Sakaida Nursery Inc.	Implemented Completely Throughout Entire Facility	Not Implemented	Not Implemented	
159	MEDIUM	Sakaida Nursery Inc.	Sakaida Nursery Inc.	Implemented Completely Throughout Entire Facility	Not Implemented	Not Implemented	
160	MEDIUM	Sakaida Nursery Inc.	Sakaida Nursery Inc.	Implemented Completely Throughout Entire Facility	Not Implemented	Not Implemented	
161	SMALL	Salco Growers	Salco Growers	Implemented Completely Throughout Entire Facility	Not Implemented	Not Implemented	
164	MEDIUM	San Gabriel Nursery & Florist	San Gabriel Nursery & Florist	Not Implemented	Not Implemented	Not Implemented	
168	MEDIUM	S Y Nursery Inc.	S Y Nursery Inc.	Implemented Completely Throughout Entire Facility	Not Implemented	Implemented Completely Throughout Entire Facility	
169	MEDIUM	Tapia Bros. Inc.	Tapia Farm	Not Implemented	Not Implemented	Not Implemented	
171	LARGE	TY Nursery	TY Nursery	Implemented Completely Throughout Entire Facility	Implemented Completely Throughout Entire Facility	Implemented Completely Throughout Entire Facility	
176	LARGE	TY Nursery	TY Nursery	Implemented Completely Throughout Entire Facility	Implemented Completely Throughout Entire Facility	Implemented Completely Throughout Entire Facility	
180	MEDIUM	Gomez Growers Inc. (dba United Plant Growers)	Gomez Growers Inc. (dba United Plant Growers)	Implemented Completely Throughout Entire Facility	Implemented Completely Throughout Entire Facility	Implemented Completely Throughout Entire Facility	
184	LARGE	Valley Sod Farm Inc.	Valley Sod Farm Inc.	Not Implemented	Not Implemented	Not Implemented	
186	SMALL	I.T. Nursery Inc	I.T. Nursery Inc	Not Implemented	Not Implemented	Not Implemented	
187	LARGE	West Covina Wholesale Nursery	West Covina Wholesale Nursery	Implemented Completely Throughout Entire Facility	Not Implemented	Not Implemented	
189	LARGE	West Covina Wholesale Nursery	West Covina Wholesale Nursery	Implemented Completely Throughout Entire Facility	Not Implemented	Not Implemented	
199	SMALL	Moraga Vineyards	Moraga Vineyards	Not Implemented	Implemented Completely Throughout Entire Facility	Implemented Completely Throughout Entire Facility	
200	LARGE	C & S Nursery Inc.	C & S Nursery Inc.	Not Implemented	Not Implemented	Not Implemented	
202	LARGE	Ironwood Unlimited, Inc. dba El Nativo Growers	El Nativo Growers	Partially Implemented	Not Implemented	Not Implemented	
204	SMALL	Worldwide Exotics Inc.	Worldwide Exotics Inc.	Not Implemented	Not Implemented	Not Implemented	
205	LARGE	California State Polytechnic University	California State Polytechnic University	Partially Implemented	Partially Implemented	Not Implemented	
206	MICRO	A & R Nursery Inc.	A & R Nursery Inc.	Not Implemented	Not Implemented	Not Implemented	
207	MEDIUM	Golden Oak Ranch	Golden Oak Ranch	Implemented Completely Throughout Entire Facility	Implemented Completely Throughout Entire Facility	Not Implemented	
210	SMALL	Dan Hankey - Hevadu	Dan Hankey - Hevadu	Not Implemented	Implemented Completely Throughout Entire Facility	Not Implemented	
211	MICRO	Barranquillas Nursery	Barranquillas Nursery	Partially Implemented	Not Implemented	Partially Implemented	
221	SMALL	The Malibu Vineyard	The Malibu Vineyard	Not Implemented	Implemented Completely Throughout Entire Facility	Implemented Completely Throughout Entire Facility	
225	SMALL	Caro's Ridge Vineyards	Valdez Vineyard/Caro's Ridge	Not Implemented	Implemented Completely Throughout Entire Facility	Not Implemented	
226	MICRO	Choji Matsushita	Choji Matsushita	Not Implemented	Not Implemented	Not Implemented	
228	MICRO	El CorazÃ³n En Las Nubes	La Vina Gomez de Malibu	Not Implemented	Not Implemented	Not Implemented	
230	SMALL	Rancho Mar LLC	Rancho Mar LLC	Not Implemented	Not Implemented	Implemented Completely Throughout Entire Facility	
232	SMALL	Wish Vineyards LLC	Wish Vineyards LLC	Not Implemented	Implemented Completely Throughout Entire Facility	Not Implemented	
233	MEDIUM	Nuccio's Nursery Inc.	Nuccio's Nursery Inc.	Implemented Completely Throughout Entire Facility	Implemented Completely Throughout Entire Facility	Partially Implemented	
236	SMALL	Amigos Nursery LLC	Amigos Nursery LLC	Implemented Completely Throughout Entire Facility	Not Implemented	Not Implemented	
237	SMALL	Saddlerock Ranch/The Semler Companies Malibu	Saddlerock Ranch/The Semler Companies Malibu	Not Implemented	Implemented Completely Throughout Entire Facility	Not Implemented	
239	MEDIUM	California Nurseries	California Nurseries	Implemented Completely Throughout Entire Facility	Not Implemented	Not Implemented	
240	MEDIUM	California Nurseries	California Nurseries	Implemented Completely Throughout Entire Facility	Not Implemented	Not Implemented	
244	MICRO	Clark Vineyard	David Clark	Not Implemented	Not Implemented	Not Implemented	
246	SMALL	Dolin Malibu Estates	Elliott Dolin	Not Implemented	Not Implemented	Not Implemented	
247	SMALL	Fuku Bonsai Nursery	Fuku Bonsai Nursery	Not Implemented	Not Implemented	Not Implemented	
251	SMALL	Kenyon Landscape	Kenyon Landscape	Implemented Completely Throughout Entire Facility	Implemented Completely Throughout Entire Facility	Not Implemented	
253	MEDIUM	Tierra Blanca/Landscape Warehouse Nursery & Supply	Landscape Warehouse Nursery & Supply	Implemented Completely Throughout Entire Facility	Not Implemented	Not Implemented	
253	MEDIUM	Tierra Blanca/Landscape Warehouse Nursery & Supply	Landscape Warehouse Nursery & Supply	Not Implemented	Not Implemented	Not Implemented	
254	SMALL	Manassero Farms	Manassero Farms	Not Implemented	Not Implemented	Not Implemented	
255	MICRO	Organicado	Organicado	Not Implemented	Implemented Completely Throughout Entire Facility	Not Implemented	
256	MEDIUM	Pro Growers Inc.	Pro Growers Inc.	Implemented Completely Throughout Entire Facility	Implemented Completely Throughout Entire Facility	Implemented Completely Throughout Entire Facility	
257	SMALL	Scarborough Farms	Scarborough Farms	Not Implemented	Implemented Completely Throughout Entire Facility	Not Implemented	
258	MEDIUM	Shima Nursery	Shima Nursery	Implemented Completely Throughout Entire Facility	Not Implemented	Not Implemented	
259	MEDIUM	Shima Nursery	Shima Nursery	Implemented Completely Throughout Entire Facility	Not Implemented	Not Implemented	
260	MICRO	Triunfo Canyon Vineyards	Triunfo Canyon Vineyards	Not Implemented	Implemented Completely Throughout Entire Facility	Not Implemented	
264	SMALL	Ben K Bonsai	Ben K Bonsai	Not Implemented	Not Implemented	Not Implemented	
267	LARGE	Jackson Shrub Supply Inc.	Jackson Shrub Supply Inc.	Implemented Completely Throughout Entire Facility	Not Implemented	Not Implemented	
271	MICRO	Melhill Vineyard	Melhill Vineyard	Not Implemented	Not Implemented	Not Implemented	
272	MEDIUM	Paramount Nursery	Paramount Nursery	Not Implemented	Not Implemented	Not Implemented	
274	MICRO	SAM Trust Amalfi Vineyard	SAM Trust Amalfi Vineyard	Implemented Completely Throughout Entire Facility	Not Implemented	Implemented Completely Throughout Entire Facility	
276	SMALL	A J Nursery Inc.	A J Nursery Inc.	Implemented Completely Throughout Entire Facility	Not Implemented	Not Implemented	
278	SMALL	Bertha's Gardens Div of Western Gardens	Bertha's Gardens Div of Western Gardens	Implemented Completely Throughout Entire Facility	Not Implemented	Not Implemented	
281	MICRO	Fairgrove Nursery	Fairgrove Nursery	Implemented Completely Throughout Entire Facility	Not Implemented	Not Implemented	
282	MEDIUM	Garden View Inc	Garden View Inc	Not Implemented	Not Implemented	Not Implemented	
283	SMALL	Gardena Hills Nursery	Gardena Hills Nursery	Not Implemented	Implemented Completely Throughout Entire Facility	Not Implemented	

ILG Number	GROUPING	Company Name	Location Name	11	12	12	13
131	LARGE	Norman's Nursery Inc.	Norman's Nursery Inc.	Not Implemented	Not Implemented		Implemented Completely Throughout Entire Facility
132	LARGE	Norman's Nursery Inc.	Norman's Nursery Inc.	Not Implemented	Not Implemented		Implemented Completely Throughout Entire Facility
136	SMALL	Peter's Garden Center Inc.	Peter's Garden Center Inc.	Partially Implemented	Not Implemented	0	Partially Implemented
142	SMALL	Sunflower Farms	Sunflower Farms	Not Implemented	Not Implemented		Not Implemented
143	LARGE	Green Landscape Nursery	Green Landscape Nursery	Partially Implemented	Not Implemented		Implemented Completely Throughout Entire Facility
145	LARGE	Centeno's Nursery & Landscaping	Centeno's Nursery & Landscaping	Not Implemented	Not Implemented		Not Implemented
149	SMALL	Vargas Nursery	Vargas Nursery	Not Implemented	Not Implemented		Not Implemented
151	LARGE	Rainforest Flora Inc.	Rainforest Flora Inc.	Not Implemented	Not Implemented		Not Implemented
152	SMALL	Rancho Escondido Vineyard (Raleigh Property LP)	Rancho Escondido Vineyard (Raleigh Property LP)	Partially Implemented	Not Implemented	0	Not Implemented
158	MEDIUM	Sakaida Nursery Inc.	Sakaida Nursery Inc.	Not Implemented	Implemented Completely Throughout Entire Facility	100	Implemented Completely Throughout Entire Facility
159	MEDIUM	Sakaida Nursery Inc.	Sakaida Nursery Inc.	Not Implemented	Not Implemented		Implemented Completely Throughout Entire Facility
160	MEDIUM	Sakaida Nursery Inc.	Sakaida Nursery Inc.	Not Implemented	Not Implemented		Implemented Completely Throughout Entire Facility
161	SMALL	Salco Growers	Salco Growers	Implemented Completely Throughout Entire Facility	Not Implemented		Implemented Completely Throughout Entire Facility
164	MEDIUM	San Gabriel Nursery & Florist	San Gabriel Nursery & Florist	Not Implemented	Not Implemented		Not Implemented
168	MEDIUM	S Y Nursery Inc.	S Y Nursery Inc.	Not Implemented	Implemented Completely Throughout Entire Facility	1476	Not Implemented
169	MEDIUM	Tapia Bros. Inc.	Tapia Farm	Not Implemented	Not Implemented		Not Implemented
171	LARGE	TY Nursery	TY Nursery	Not Implemented	Implemented Completely Throughout Entire Facility		Implemented Completely Throughout Entire Facility
176	LARGE	TY Nursery	TY Nursery	Partially Implemented	Implemented Completely Throughout Entire Facility		Implemented Completely Throughout Entire Facility
180	MEDIUM	Gomez Growers Inc. (dba United Plant Growers)	Gomez Growers Inc. (dba United Plant Growers)	Not Implemented	Implemented Completely Throughout Entire Facility		Implemented Completely Throughout Entire Facility
184	LARGE	Valley Sod Farm Inc.	Valley Sod Farm Inc.	Not Implemented	Not Implemented		Not Implemented
186	SMALL	I.T. Nursery Inc	I.T. Nursery Inc	Not Implemented	Not Implemented		Not Implemented
187	LARGE	West Covina Wholesale Nursery	West Covina Wholesale Nursery	Not Implemented	Not Implemented		Not Implemented
189	LARGE	West Covina Wholesale Nursery	West Covina Wholesale Nursery	Not Implemented	Not Implemented		Not Implemented
199	SMALL	Moraga Vineyards	Moraga Vineyards	Not Implemented	Implemented Completely Throughout Entire Facility	1200	Partially Implemented
200	LARGE	C & S Nursery Inc.	C & S Nursery Inc.	Not Implemented	Not Implemented		Partially Implemented
202	LARGE	Ironwood Unlimited, Inc. dba El Nativo Growers	El Nativo Growers	Not Implemented	Not Implemented		Not Implemented
204	SMALL	Worldwide Exotics Inc.	Worldwide Exotics Inc.	Not Implemented	Not Implemented		Not Implemented
205	LARGE	California State Polytechnic University	California State Polytechnic University	Not Implemented	Partially Implemented	10	Implemented Completely Throughout Entire Facility
206	MICRO	A & R Nursery Inc.	A & R Nursery Inc.	Not Implemented	Not Implemented		Not Implemented
207	MEDIUM	Golden Oak Ranch	Golden Oak Ranch	Implemented Completely Throughout Entire Facility	Not Implemented		Implemented Completely Throughout Entire Facility
210	SMALL	Dan Hankey - Hevadu	Dan Hankey - Hevadu	Implemented Completely Throughout Entire Facility	Not Implemented		Implemented Completely Throughout Entire Facility
211	MICRO	Barranquillas Nursery	Barranquillas Nursery	Not Implemented	Not Implemented		Partially Implemented
221	SMALL	The Malibu Vineyard	The Malibu Vineyard	Not Implemented	Not Implemented		Implemented Completely Throughout Entire Facility
225	SMALL	Caro's Ridge Vineyards	Valdez Vineyard/Caro's Ridge	Not Implemented	Not Implemented		Not Implemented
226	MICRO	Choji Matsushita	Choji Matsushita	Not Implemented	Not Implemented	0	Not Implemented
228	MICRO	El CorazÃ³n En Las Nubes	La Vina Gomez de Malibu	Not Implemented	Not Implemented	0	Not Implemented
230	SMALL	Rancho Mar LLC	Rancho Mar LLC	Not Implemented	Implemented Completely Throughout Entire Facility		Implemented Completely Throughout Entire Facility
232	SMALL	Wish Vineyards LLC	Wish Vineyards LLC	Not Implemented	Not Implemented		Implemented Completely Throughout Entire Facility
233	MEDIUM	Nuccio's Nursery Inc.	Nuccio's Nursery Inc.	Not Implemented	Not Implemented		Not Implemented
236	SMALL	Amigos Nursery LLC	Amigos Nursery LLC	Not Implemented	Not Implemented	0	Implemented Completely Throughout Entire Facility
237	SMALL	Saddlerock Ranch/The Semler Companies Malibu	Saddlerock Ranch/The Semler Companies Malibu	Not Implemented	Not Implemented		Not Implemented
239	MEDIUM	California Nurseries	California Nurseries	Not Implemented	Not Implemented		Not Implemented
240	MEDIUM	California Nurseries	California Nurseries	Not Implemented	Not Implemented		Not Implemented
244	MICRO	Clark Vineyard	David Clark	Not Implemented	Not Implemented		Not Implemented
246	SMALL	Dolin Malibu Estates	Elliott Dolin	Partially Implemented	Not Implemented	0	Implemented Completely Throughout Entire Facility
247	SMALL	Fuku Bonsai Nursery	Fuku Bonsai Nursery	Not Implemented	Not Implemented		Not Implemented
251	SMALL	Kenyon Landscape	Kenyon Landscape	Not Implemented	Not Implemented		Implemented Completely Throughout Entire Facility
253	MEDIUM	Tierra Blanca/Landscape Warehouse Nursery & Supply	Landscape Warehouse Nursery & Supply	Not Implemented	Not Implemented		Not Implemented
253	MEDIUM	Tierra Blanca/Landscape Warehouse Nursery & Supply	Landscape Warehouse Nursery & Supply	Not Implemented	Not Implemented		Not Implemented
254	SMALL	Manassero Farms	Manassero Farms	Not Implemented	Not Implemented		Partially Implemented
255	MICRO	Organicado	Organicado	Not Implemented	Not Implemented		Not Implemented
256	MEDIUM	Pro Growers Inc.	Pro Growers Inc.	Not Implemented	Implemented Completely Throughout Entire Facility	4	Implemented Completely Throughout Entire Facility
257	SMALL	Scarborough Farms	Scarborough Farms	Not Implemented	Not Implemented		Implemented Completely Throughout Entire Facility
258	MEDIUM	Shima Nursery	Shima Nursery	Not Implemented	Not Implemented		Not Implemented
259	MEDIUM	Shima Nursery	Shima Nursery	Not Implemented	Not Implemented		Not Implemented
260	MICRO	Triunfo Canyon Vineyards	Triunfo Canyon Vineyards	Not Implemented	Not Implemented	0	Partially Implemented
264	SMALL	Ben K Bonsai	Ben K Bonsai	Not Implemented	Not Implemented		Not Implemented
267	LARGE	Jackson Shrub Supply Inc.	Jackson Shrub Supply Inc.	Not Implemented	Not Implemented		Not Implemented
271	MICRO	Melhill Vineyard	Melhill Vineyard	Not Implemented	Not Implemented		Not Implemented
272	MEDIUM	Paramount Nursery	Paramount Nursery	Not Implemented	Not Implemented		Not Implemented
274	MICRO	SAM Trust Amalfi Vineyard	SAM Trust Amalfi Vineyard	Not Implemented	Not Implemented		Implemented Completely Throughout Entire Facility
276	SMALL	A J Nursery Inc.	A J Nursery Inc.	Not Implemented	Not Implemented	0	Not Implemented
278	SMALL	Bertha's Gardens Div of Western Gardens	Bertha's Gardens Div of Western Gardens	Not Implemented	Not Implemented		Implemented Completely Throughout Entire Facility
281	MICRO	Fairgrove Nursery	Fairgrove Nursery	Not Implemented	Not Implemented	1	Implemented Completely Throughout Entire Facility
282	MEDIUM	Garden View Inc	Garden View Inc	Not Implemented	Not Implemented		Implemented Completely Throughout Entire Facility
283	SMALL	Gardena Hills Nursery	Gardena Hills Nursery	Partially Implemented	Not Implemented	0	Implemented Completely Throughout Entire Facility

ILG Number	GROUPING	Company Name	Location Name		1	1		2	2
284	SMALL	House of Bonsai	House of Bonsai	Not Implemented			Implemented Completely Throughout Entire Facility		3
285	SMALL	Kangaru Enterprises LLC (Rusack)	Kangaru Enterprises LLC (Rusack)	Implemented Completely Throughout Entire Facility			Not Implemented		
286	LARGE	Moon Valley Nurseries	Moon Valley Nurseries LB Palm	Implemented Completely Throughout Entire Facility			Not Implemented		
288	SMALL	Malibu Organic Lemon	Malibu Organic Lemon	Not Implemented			Not Implemented		
289	MEDIUM	MB Landscaping & Nursery Co.	MB Landscaping & Nursery Co.	Implemented Completely Throughout Entire Facility			Partially Implemented		
290	MEDIUM	MB Landscaping & Nursery Co.	MB Landscaping & Nursery Co.	Implemented Completely Throughout Entire Facility			Partially Implemented		
293	LARGE	N. K. Nursery	N. K. Nursery	Not Implemented			Not Implemented		
294	SMALL	Moon Valley Nurseries	Moon Valley Nurseries Premium Trees LLC	Not Implemented			Not Implemented		
296	LARGE	Gomez Growers Inc. (dba United Plant Growers)	Gomez Growers Inc. (dba United Plant Growers)	Not Implemented			Implemented Completely Throughout Entire Facility		
297	MEDIUM	UVA Nursery	UVA Nursery	Not Implemented			Not Implemented		
299	MICRO	V & N Nursery	V & N Nursery	Implemented Completely Throughout Entire Facility		25000	Implemented Completely Throughout Entire Facility		120000
300	SMALL	Garibaldos Nursery	Garibaldos Nursery	Not Implemented			Implemented Completely Throughout Entire Facility		5000
302	SMALL	Ramirez Strawberry Ranch	Ramirez Strawberry Ranch	Partially Implemented		12800	Implemented Completely Throughout Entire Facility		
305	MICRO	Alonso Family Vineyard (Le Chene)	Le Chene	Not Implemented		0	Not Implemented		0
306	SMALL	Mimosa Nursery LA	Mimosa Nursery LA	Not Implemented			Partially Implemented		10000
309	SMALL	Alvarez Nursery	Alvarez Nursery	Partially Implemented		1600	Partially Implemented		6600
310	SMALL	Green Touch Nursery	Green Touch Nursery	Not Implemented			Not Implemented		
311	SMALL	LA Sanchez Nursery	LA Sanchez Nursery	Implemented Completely Throughout Entire Facility			Implemented Completely Throughout Entire Facility		6000
312	SMALL	Martinez Nursery	Martinez Nursery	Partially Implemented		1000	Not Implemented		0
315	LARGE	San Antonio Nursery Corp	San Antonio Nursery Corp	Implemented Completely Throughout Entire Facility			Not Implemented		
316	SMALL	Saticoy Nursery	Saticoy Nursery	Not Implemented		0	Partially Implemented		3000
320	LARGE	BrightView Tree Company (Valley Crest Tree Co.)	Brightview Tree Company	Partially Implemented		2000	Not Implemented		
322	SMALL	Reyes Winery	Reyes Winery	Not Implemented			Not Implemented		
323	SMALL	3 Pinos Nursery	3 Pinos Nursery	Not Implemented		0	Not Implemented		0
325	SMALL	Juan Aguirre Farming	Juan Gregorio Aguirre Nursery	Not Implemented			Not Implemented		
326	SMALL	American Growers Plus	American Growers Plus	Implemented Completely Throughout Entire Facility		4500	Not Implemented		0
330	SMALL	Arny's Garden	Arny's Garden	Partially Implemented		3000	Not Implemented		0
334	MICRO	Bird of Paradise Nursery	Bird of Paradise Nursery	Implemented Completely Throughout Entire Facility		7000	Implemented Completely Throughout Entire Facility		30000
335	SMALL	C & Y Nursery	Carlos Mejia Nursery	Implemented Completely Throughout Entire Facility		1000	Implemented Completely Throughout Entire Facility		500
338	SMALL	Classic Nursery, Inc.	Classic Landscaping & Nursery	Not Implemented		0	Not Implemented		300
345	SMALL	Exotic Garden Nursery	Exotic Garden Nursery	Implemented Completely Throughout Entire Facility		1100	Implemented Completely Throughout Entire Facility		60
355	MEDIUM	Green House Nurseries Inc.	Green House Nurseries Inc.	Implemented Completely Throughout Entire Facility			Not Implemented		
356	MEDIUM	Green Set Inc.	Green Set Inc.	Partially Implemented		2500	Not Implemented		
357	MEDIUM	Green Set Inc.	Green Set Inc.	Partially Implemented		2500	Not Implemented		
358	MEDIUM	Green Set Inc.	Green Set Inc.	Partially Implemented		1000	Not Implemented		
362	SMALL	Mi Jalisco Nursery	Oscar Hernandez Nursery	Implemented Completely Throughout Entire Facility		1900	Implemented Completely Throughout Entire Facility		1000
363	SMALL	International Environmental Corp.	International Palm Growers	Implemented Completely Throughout Entire Facility		900	Not Implemented		
374	SMALL	David Martinez	Junior's Nursery	Not Implemented			Not Implemented		
379	SMALL	Rose Lane Farms	Rose Lane Farms	Not Implemented			Not Implemented		
385	MEDIUM	Green View Nursery/New View Landscape Inc.	New View Landscape, Inc./Green View Nursery	Implemented Completely Throughout Entire Facility		30000	Partially Implemented		72000
386	MEDIUM	Green View Nursery/New View Landscape Inc.	Green View Nursery/New View Landscape Inc.	Implemented Completely Throughout Entire Facility		30000	Not Implemented		
387	MICRO	Pascual Aguilar Nursery	Pascual Aguilar Nursery	Not Implemented		0	Not Implemented		0
388	SMALL	Plantasia, Inc.	Plantasia, Inc.	Implemented Completely Throughout Entire Facility		1000	Implemented Completely Throughout Entire Facility		200000
390	SMALL	Rio Verde Nursery	Rio Verde Nursery	Implemented Completely Throughout Entire Facility			Not Implemented		
392	MICRO	Roscoe Nursery	Roscoe Nursery	Not Implemented			Not Implemented		
396	SMALL	Wendy's Nursery	Wendy's Nursery	Not Implemented			Not Implemented		
399	SMALL	Saticoy Nursery	Saticoy Nursery	Not Implemented		0	Implemented Completely Throughout Entire Facility		3000
403	MEDIUM	San Gabriel Nursery & Florist	San Gabriel Nursery & Florist	Partially Implemented		1000	Partially Implemented		8000
403	SMALL	V & N Nursery	V & N Sepulveda Yard	Partially Implemented		1000	Implemented Completely Throughout Entire Facility		25000
405	MEDIUM	Jesus Ayon Nursery	Ayon Nursery	Not Implemented			Not Implemented		
423	MICRO	Robles Nursery	Robles Nursery	Not Implemented			Not Implemented		
430	SMALL	Classic Nursery, Inc.	Classic Landscaping & Nursery	Partially Implemented		1000	Implemented Completely Throughout Entire Facility		1500
434	MEDIUM	Senna Tree Company	Senna Tree Company	Implemented Completely Throughout Entire Facility			Not Implemented		
438	SMALL	Mi Jalisco Nursery	Mi Jalisco Nursery	Not Implemented			Implemented Completely Throughout Entire Facility		7600

		1	1	2	2
186					
	Implemented Completely	70	1677106	51	2883904.5
	Partially Implemented	37		37	
	Not Implemented	79		98	
		186		186	

ILG Number	GROUPING	Company Name	Location Name		3	3		4	4
284	SMALL	House of Bonsai	House of Bonsai	Not Implemented			Not Implemented		
285	SMALL	Kangaru Enterprises LLC (Rusack)	Kangaru Enterprises LLC (Rusack)	Implemented Completely Throughout Entire Facility			Not Implemented		
286	LARGE	Moon Valley Nurseries	Moon Valley Nurseries LB Palm	Not Implemented			Not Implemented		
288	SMALL	Malibu Organic Lemon	Malibu Organic Lemon	Not Implemented			Not Implemented		
289	MEDIUM	MB Landscaping & Nursery Co.	MB Landscaping & Nursery Co.	Partially Implemented			Not Implemented		
290	MEDIUM	MB Landscaping & Nursery Co.	MB Landscaping & Nursery Co.	Not Implemented		0	Not Implemented		0
293	LARGE	N. K. Nursery	N. K. Nursery	Not Implemented			Not Implemented		
294	SMALL	Moon Valley Nurseries	Moon Valley Nurseries Premium Trees LLC	Not Implemented			Not Implemented		
296	LARGE	Gomez Growers Inc. (dba United Plant Growers)	Gomez Growers Inc. (dba United Plant Growers)	Implemented Completely Throughout Entire Facility			Not Implemented		
297	MEDIUM	UVA Nursery	UVA Nursery	Not Implemented			Not Implemented		
299	MICRO	V & N Nursery	V & N Nursery	Not Implemented			Not Implemented		
300	SMALL	Garibaldos Nursery	Garibaldos Nursery	Not Implemented			Not Implemented		
302	SMALL	Ramirez Strawberry Ranch	Ramirez Strawberry Ranch	Not Implemented			Not Implemented		
305	MICRO	Alonso Family Vineyard (Le Chene)	Le Chene	Implemented Completely Throughout Entire Facility		87120	Not Implemented		0
306	SMALL	Mimosa Nursery LA	Mimosa Nursery LA	Not Implemented			Not Implemented		
309	SMALL	Alvarez Nursery	Alvarez Nursery	Not Implemented			Not Implemented		
310	SMALL	Green Touch Nursery	Green Touch Nursery	Not Implemented			Not Implemented		
311	SMALL	LA Sanchez Nursery	LA Sanchez Nursery	Not Implemented			Not Implemented		
312	SMALL	Martinez Nursery	Martinez Nursery	Partially Implemented		300	Not Implemented		0
315	LARGE	San Antonio Nursery Corp	San Antonio Nursery Corp	Not Implemented			Not Implemented		
316	SMALL	Saticoy Nursery	Saticoy Nursery	Not Implemented		0	Not Implemented		0
320	LARGE	BrightView Tree Company (Valley Crest Tree Co.)	Brightview Tree Company	Not Implemented			Not Implemented		
322	SMALL	Reyes Winery	Reyes Winery	Not Implemented			Not Implemented		
323	SMALL	3 Pinos Nursery	3 Pinos Nursery	Not Implemented		0	Not Implemented		0
325	SMALL	Juan Aguirre Farming	Juan Gregorio Aguirre Nursery	Not Implemented			Not Implemented		
326	SMALL	American Growers Plus	American Growers Plus	Not Implemented		0	Not Implemented		0
330	SMALL	Arny's Garden	Arny's Garden	Not Implemented		0	Not Implemented		
334	MICRO	Bird of Paradise Nursery	Bird of Paradise Nursery	Not Implemented			Not Implemented		
335	SMALL	C & Y Nursery	Carlos Mejia Nursery	Implemented Completely Throughout Entire Facility		70	Not Implemented		
338	SMALL	Classic Nursery, Inc.	Classic Landscaping & Nursery	Not Implemented		0	Not Implemented		0
345	SMALL	Exotic Garden Nursery	Exotic Garden Nursery	Implemented Completely Throughout Entire Facility		2000	Not Implemented		
355	MEDIUM	Green House Nurseries Inc.	Green House Nurseries Inc.	Not Implemented			Not Implemented		
356	MEDIUM	Green Set Inc.	Green Set Inc.	Not Implemented			Not Implemented		
357	MEDIUM	Green Set Inc.	Green Set Inc.	Not Implemented			Not Implemented		
358	MEDIUM	Green Set Inc.	Green Set Inc.	Not Implemented			Not Implemented		
362	SMALL	Mi Jalisco Nursery	Oscar Hernandez Nursery	Not Implemented		400	Not Implemented		
363	SMALL	International Environmental Corp.	International Palm Growers	Not Implemented			Not Implemented		
374	SMALL	David Martinez	Junior's Nursery	Not Implemented			Not Implemented		
379	SMALL	Rose Lane Farms	Rose Lane Farms	Not Implemented			Not Implemented		
385	MEDIUM	Green View Nursery/New View Landscape Inc.	New View Landscape, Inc./Green View Nursery	Not Implemented			Implemented Completely Throughout Entire Facility		90000
386	MEDIUM	Green View Nursery/New View Landscape Inc.	Green View Nursery/New View Landscape Inc.	Not Implemented			Not Implemented		
387	MICRO	Pascual Aguilar Nursery	Pascual Aguilar Nursery	Not Implemented		0	Not Implemented		0
388	SMALL	Plantasia, Inc.	Plantasia, Inc.	Not Implemented			Not Implemented		
390	SMALL	Rio Verde Nursery	Rio Verde Nursery	Not Implemented			Not Implemented		
392	MICRO	Roscoe Nursery	Roscoe Nursery	Not Implemented			Not Implemented		
396	SMALL	Wendy's Nursery	Wendy's Nursery	Implemented Completely Throughout Entire Facility			Implemented Completely Throughout Entire Facility		
399	SMALL	Saticoy Nursery	Saticoy Nursery	Not Implemented		0	Not Implemented		0
403	MEDIUM	San Gabriel Nursery & Florist	San Gabriel Nursery & Florist	Not Implemented			Not Implemented		
403	SMALL	V & N Nursery	V & N Sepulveda Yard	Not Implemented			Not Implemented		
405	MEDIUM	Jesus Ayon Nursery	Ayon Nursery	Not Implemented			Not Implemented		
423	MICRO	Robles Nursery	Robles Nursery	Not Implemented			Not Implemented		
430	SMALL	Classic Nursery, Inc.	Classic Landscaping & Nursery	Implemented Completely Throughout Entire Facility		2000	Partially Implemented		500
434	MEDIUM	Senna Tree Company	Senna Tree Company	Not Implemented			Not Implemented		
438	SMALL	Mi Jalisco Nursery	Mi Jalisco Nursery	Not Implemented			Not Implemented		
					3	3		4	4
186									
			Implemented Completely		33	295828		10	298205
			Partially Implemented		11			9	
			Not Implemented		142			167	
					186			186	

ILG Number	GROUPING	Company Name	Location Name		5	6	7	7
284	SMALL	House of Bonsai	House of Bonsai	Not Implemented	Not Implemented	Not Implemented		
285	SMALL	Kangaru Enterprises LLC (Rusack)	Kangaru Enterprises LLC (Rusack)	Implemented Completely Throughout Entire Facility	Not Implemented	Implemented Completely Throughout Entire Facility		
286	LARGE	Moon Valley Nurseries	Moon Valley Nurseries LB Palm	Not Implemented	Not Implemented	Partially Implemented		
288	SMALL	Malibu Organic Lemon	Malibu Organic Lemon	Implemented Completely Throughout Entire Facility	Not Implemented	Partially Implemented		
289	MEDIUM	MB Landscaping & Nursery Co.	MB Landscaping & Nursery Co.	Not Implemented	Not Implemented	Not Implemented		
290	MEDIUM	MB Landscaping & Nursery Co.	MB Landscaping & Nursery Co.	Not Implemented	Not Implemented	Not Implemented		
293	LARGE	N. K. Nursery	N. K. Nursery	Not Implemented	Not Implemented	Not Implemented		
294	SMALL	Moon Valley Nurseries	Moon Valley Nurseries Premium Trees LLC	Implemented Completely Throughout Entire Facility	Not Implemented	Not Implemented		
296	LARGE	Gomez Growers Inc. (dba United Plant Growers)	Gomez Growers Inc. (dba United Plant Growers)	Implemented Completely Throughout Entire Facility	Not Implemented	Not Implemented		
297	MEDIUM	UVA Nursery	UVA Nursery	Not Implemented	Not Implemented	Not Implemented		
299	MICRO	V & N Nursery	V & N Nursery	Partially Implemented	Not Implemented	Not Implemented		
300	SMALL	Garibaldos Nursery	Garibaldos Nursery	Implemented Completely Throughout Entire Facility	Not Implemented	Not Implemented		
302	SMALL	Ramirez Strawberry Ranch	Ramirez Strawberry Ranch	Not Implemented	Not Implemented	Not Implemented		
305	MICRO	Alonso Family Vineyard (Le Chene)	Le Chene	Implemented Completely Throughout Entire Facility	Not Implemented	Not Implemented		
306	SMALL	Mimosa Nursery LA	Mimosa Nursery LA	Not Implemented	Not Implemented	Not Implemented		
309	SMALL	Alvarez Nursery	Alvarez Nursery	Not Implemented	Not Implemented	Not Implemented		
310	SMALL	Green Touch Nursery	Green Touch Nursery	Not Implemented	Not Implemented	Not Implemented		
311	SMALL	LA Sanchez Nursery	LA Sanchez Nursery	Implemented Completely Throughout Entire Facility	Not Implemented	Not Implemented		
312	SMALL	Martinez Nursery	Martinez Nursery	Partially Implemented	Not Implemented	Partially Implemented		300
315	LARGE	San Antonio Nursery Corp	San Antonio Nursery Corp	Not Implemented	Not Implemented	Not Implemented		
316	SMALL	Saticoy Nursery	Saticoy Nursery	Not Implemented	Not Implemented	Not Implemented		0
320	LARGE	BrightView Tree Company (Valley Crest Tree Co.)	Brightview Tree Company	Partially Implemented	Implemented Completely Throughout Entire Facility	Not Implemented		
322	SMALL	Reyes Winery	Reyes Winery	Not Implemented	Not Implemented	Not Implemented		
323	SMALL	3 Pinos Nursery	3 Pinos Nursery	Not Implemented	Not Implemented	Not Implemented		0
325	SMALL	Juan Aguirre Farming	Juan Gregorio Aguirre Nursery	Not Implemented	Not Implemented	Not Implemented		
326	SMALL	American Growers Plus	American Growers Plus	Not Implemented	Not Implemented	Not Implemented		0
330	SMALL	Arny's Garden	Arny's Garden	Partially Implemented	Not Implemented	Not Implemented		0
334	MICRO	Bird of Paradise Nursery	Bird of Paradise Nursery	Not Implemented	Not Implemented	Not Implemented		
335	SMALL	C & Y Nursery	Carlos Mejia Nursery	Implemented Completely Throughout Entire Facility	Not Implemented	Not Implemented		
338	SMALL	Classic Nursery, Inc.	Classic Landscaping & Nursery	Not Implemented	Not Implemented	Not Implemented		0
345	SMALL	Exotic Garden Nursery	Exotic Garden Nursery	Implemented Completely Throughout Entire Facility	Implemented Completely Throughout Entire Facility	Implemented Completely Throughout Entire Facility		150
355	MEDIUM	Green House Nurseries Inc.	Green House Nurseries Inc.	Not Implemented	Not Implemented	Not Implemented		
356	MEDIUM	Green Set Inc.	Green Set Inc.	Not Implemented	Not Implemented	Not Implemented		
357	MEDIUM	Green Set Inc.	Green Set Inc.	Not Implemented	Not Implemented	Not Implemented		
358	MEDIUM	Green Set Inc.	Green Set Inc.	Not Implemented	Not Implemented	Not Implemented		
362	SMALL	Mi Jalisco Nursery	Oscar Hernandez Nursery	Implemented Completely Throughout Entire Facility	Not Implemented	Implemented Completely Throughout Entire Facility		
363	SMALL	International Environmental Corp.	International Palm Growers	Implemented Completely Throughout Entire Facility	Implemented Completely Throughout Entire Facility	Not Implemented		
374	SMALL	David Martinez	Junior's Nursery	Not Implemented	Not Implemented	Not Implemented		
379	SMALL	Rose Lane Farms	Rose Lane Farms	Implemented Completely Throughout Entire Facility	Not Implemented	Not Implemented		
385	MEDIUM	Green View Nursery/New View Landscape Inc.	New View Landscape, Inc./Green View Nursery	Implemented Completely Throughout Entire Facility	Not Implemented	Not Implemented		
386	MEDIUM	Green View Nursery/New View Landscape Inc.	Green View Nursery/New View Landscape Inc.	Implemented Completely Throughout Entire Facility	Not Implemented	Not Implemented		
387	MICRO	Pascual Aguilar Nursery	Pascual Aguilar Nursery	Not Implemented	Not Implemented	Not Implemented		0
388	SMALL	Plantasia, Inc.	Plantasia, Inc.	Partially Implemented	Not Implemented	Not Implemented		
390	SMALL	Rio Verde Nursery	Rio Verde Nursery	Not Implemented	Not Implemented	Not Implemented		
392	MICRO	Roscoe Nursery	Roscoe Nursery	Not Implemented	Not Implemented	Not Implemented		
396	SMALL	Wendy's Nursery	Wendy's Nursery	Implemented Completely Throughout Entire Facility	Not Implemented	Not Implemented		
399	SMALL	Saticoy Nursery	Saticoy Nursery	Not Implemented	Not Implemented	Not Implemented		0
403	MEDIUM	San Gabriel Nursery & Florist	San Gabriel Nursery & Florist	Implemented Completely Throughout Entire Facility	Not Implemented	Not Implemented		
403	SMALL	V & N Nursery	V & N Sepulveda Yard	Partially Implemented	Not Implemented	Partially Implemented		200
405	MEDIUM	Jesus Ayon Nursery	Ayon Nursery	Implemented Completely Throughout Entire Facility	Not Implemented	Not Implemented		
423	MICRO	Robles Nursery	Robles Nursery	Not Implemented	Not Implemented	Not Implemented		
430	SMALL	Classic Nursery, Inc.	Classic Landscaping & Nursery	Not Implemented	Not Implemented	Implemented Completely Throughout Entire Facility		5000
434	MEDIUM	Senna Tree Company	Senna Tree Company	Not Implemented	Not Implemented	Not Implemented		
438	SMALL	Mi Jalisco Nursery	Mi Jalisco Nursery	Not Implemented	Not Implemented	Not Implemented		

		5	6	7	7
186					
	Implemented Completely	57	15	28	20704
	Partially Implemented	17	5	10	
	Not Implemented	112	166	148	
		186	186	186	

ILG Number	GROUPING	Company Name	Location Name		8	9	10
284	SMALL	House of Bonsai	House of Bonsai	Implemented Completely Throughout Entire Facility	Not Implemented	Not Implemented	
285	SMALL	Kangaru Enterprises LLC (Rusack)	Kangaru Enterprises LLC (Rusack)	Implemented Completely Throughout Entire Facility	Not Implemented	Not Implemented	
286	LARGE	Moon Valley Nurseries	Moon Valley Nurseries LB Palm	Not Implemented	Not Implemented	Not Implemented	
288	SMALL	Malibu Organic Lemon	Malibu Organic Lemon	Not Implemented	Implemented Completely Throughout Entire Facility	Not Implemented	
289	MEDIUM	MB Landscaping & Nursery Co.	MB Landscaping & Nursery Co.	Implemented Completely Throughout Entire Facility	Not Implemented	Not Implemented	
290	MEDIUM	MB Landscaping & Nursery Co.	MB Landscaping & Nursery Co.	Not Implemented	Not Implemented	Not Implemented	
293	LARGE	N. K. Nursery	N. K. Nursery	Not Implemented	Not Implemented	Not Implemented	
294	SMALL	Moon Valley Nurseries	Moon Valley Nurseries Premium Trees LLC	Not Implemented	Implemented Completely Throughout Entire Facility	Not Implemented	
296	LARGE	Gomez Growers Inc. (dba United Plant Growers)	Gomez Growers Inc. (dba United Plant Growers)	Implemented Completely Throughout Entire Facility	Implemented Completely Throughout Entire Facility	Implemented Completely Throughout Entire Facility	
297	MEDIUM	UVA Nursery	UVA Nursery	Not Implemented	Not Implemented	Not Implemented	
299	MICRO	V & N Nursery	V & N Nursery	Partially Implemented	Not Implemented	Not Implemented	
300	SMALL	Garibaldos Nursery	Garibaldos Nursery	Not Implemented	Not Implemented	Not Implemented	
302	SMALL	Ramirez Strawberry Ranch	Ramirez Strawberry Ranch	Not Implemented	Not Implemented	Not Implemented	
305	MICRO	Alonso Family Vineyard (Le Chene)	Le Chene	Not Implemented	Implemented Completely Throughout Entire Facility	Not Implemented	
306	SMALL	Mimosa Nursery LA	Mimosa Nursery LA	Implemented Completely Throughout Entire Facility	Not Implemented	Not Implemented	
309	SMALL	Alvarez Nursery	Alvarez Nursery	Partially Implemented	Not Implemented	Not Implemented	
310	SMALL	Green Touch Nursery	Green Touch Nursery	Not Implemented	Not Implemented	Not Implemented	
311	SMALL	LA Sanchez Nursery	LA Sanchez Nursery	Implemented Completely Throughout Entire Facility	Implemented Completely Throughout Entire Facility	Not Implemented	
312	SMALL	Martinez Nursery	Martinez Nursery	Implemented Completely Throughout Entire Facility	Not Implemented	Not Implemented	
315	LARGE	San Antonio Nursery Corp	San Antonio Nursery Corp	Implemented Completely Throughout Entire Facility	Not Implemented	Not Implemented	
316	SMALL	Saticoy Nursery	Saticoy Nursery	Implemented Completely Throughout Entire Facility	Not Implemented	Not Implemented	
320	LARGE	BrightView Tree Company (Valley Crest Tree Co.)	Brightview Tree Company	Not Implemented	Not Implemented	Not Implemented	
322	SMALL	Reyes Winery	Reyes Winery	Not Implemented	Not Implemented	Not Implemented	
323	SMALL	3 Pinos Nursery	3 Pinos Nursery	Not Implemented	Not Implemented	Not Implemented	
325	SMALL	Juan Aguirre Farming	Juan Gregorio Aguirre Nursery	Not Implemented	Not Implemented	Not Implemented	
326	SMALL	American Growers Plus	American Growers Plus	Implemented Completely Throughout Entire Facility	Not Implemented	Not Implemented	
330	SMALL	Arny's Garden	Arny's Garden	Implemented Completely Throughout Entire Facility	Not Implemented	Not Implemented	
334	MICRO	Bird of Paradise Nursery	Bird of Paradise Nursery	Not Implemented	Not Implemented	Not Implemented	
335	SMALL	C & Y Nursery	Carlos Mejia Nursery	Not Implemented	Not Implemented	Not Implemented	
338	SMALL	Classic Nursery, Inc.	Classic Landscaping & Nursery	Not Implemented	Not Implemented	Implemented Completely Throughout Entire Facility	
345	SMALL	Exotic Garden Nursery	Exotic Garden Nursery	Implemented Completely Throughout Entire Facility	Not Implemented	Implemented Completely Throughout Entire Facility	
355	MEDIUM	Green House Nurseries Inc.	Green House Nurseries Inc.	Implemented Completely Throughout Entire Facility	Not Implemented	Implemented Completely Throughout Entire Facility	
356	MEDIUM	Green Set Inc.	Green Set Inc.	Implemented Completely Throughout Entire Facility	Not Implemented	Not Implemented	
357	MEDIUM	Green Set Inc.	Green Set Inc.	Not Implemented	Not Implemented	Not Implemented	
358	MEDIUM	Green Set Inc.	Green Set Inc.	Partially Implemented	Not Implemented	Not Implemented	
362	SMALL	Mi Jalisco Nursery	Oscar Hernandez Nursery	Implemented Completely Throughout Entire Facility	Implemented Completely Throughout Entire Facility	Implemented Completely Throughout Entire Facility	
363	SMALL	International Environmental Corp.	International Palm Growers	Implemented Completely Throughout Entire Facility	Not Implemented	Implemented Completely Throughout Entire Facility	
374	SMALL	David Martinez	Junior's Nursery	Not Implemented	Not Implemented	Not Implemented	
379	SMALL	Rose Lane Farms	Rose Lane Farms	Not Implemented	Not Implemented	Not Implemented	
385	MEDIUM	Green View Nursery/New View Landscape Inc.	New View Landscape, Inc./Green View Nursery	Implemented Completely Throughout Entire Facility	Not Implemented	Not Implemented	
386	MEDIUM	Green View Nursery/New View Landscape Inc.	Green View Nursery/New View Landscape Inc.	Implemented Completely Throughout Entire Facility	Not Implemented	Not Implemented	
387	MICRO	Pascual Aguilar Nursery	Pascual Aguilar Nursery	Not Implemented	Not Implemented	Not Implemented	
388	SMALL	Plantasia, Inc.	Plantasia, Inc.	Implemented Completely Throughout Entire Facility	Implemented Completely Throughout Entire Facility	Implemented Completely Throughout Entire Facility	
390	SMALL	Rio Verde Nursery	Rio Verde Nursery	Not Implemented	Not Implemented	Not Implemented	
392	MICRO	Roscoe Nursery	Roscoe Nursery	Not Implemented	Not Implemented	Not Implemented	
396	SMALL	Wendy's Nursery	Wendy's Nursery	Not Implemented	Not Implemented	Not Implemented	
399	SMALL	Saticoy Nursery	Saticoy Nursery	Implemented Completely Throughout Entire Facility	Not Implemented	Not Implemented	
403	MEDIUM	San Gabriel Nursery & Florist	San Gabriel Nursery & Florist	Not Implemented	Not Implemented	Not Implemented	
403	SMALL	V & N Nursery	V & N Sepulveda Yard	Partially Implemented	Not Implemented	Not Implemented	
405	MEDIUM	Jesus Ayon Nursery	Ayon Nursery	Not Implemented	Not Implemented	Not Implemented	
423	MICRO	Robles Nursery	Robles Nursery	Implemented Completely Throughout Entire Facility	Not Implemented	Not Implemented	
430	SMALL	Classic Nursery, Inc.	Classic Landscaping & Nursery	Implemented Completely Throughout Entire Facility	Implemented Completely Throughout Entire Facility	Implemented Completely Throughout Entire Facility	
434	MEDIUM	Senna Tree Company	Senna Tree Company	Not Implemented	Not Implemented	Not Implemented	
438	SMALL	Mi Jalisco Nursery	Mi Jalisco Nursery	Not Implemented	Not Implemented	Implemented Completely Throughout Entire Facility	

		8	9	10
186				
	Implemented Completely	92	37	28
	Partially Implemented	13	6	5
	Not Implemented	81	143	153
		186	186	186

ILG Number	GROUPING	Company Name	Location Name	11	12	12	13
284	SMALL	House of Bonsai	House of Bonsai	Not Implemented	Not Implemented		Not Implemented
285	SMALL	Kangaru Enterprises LLC (Rusack)	Kangaru Enterprises LLC (Rusack)	Not Implemented	Not Implemented		Not Implemented
286	LARGE	Moon Valley Nurseries	Moon Valley Nurseries LB Palm	Not Implemented	Not Implemented		Not Implemented
288	SMALL	Malibu Organic Lemon	Malibu Organic Lemon	Not Implemented	Not Implemented		Not Implemented
289	MEDIUM	MB Landscaping & Nursery Co.	MB Landscaping & Nursery Co.	Not Implemented	Not Implemented	0	Not Implemented
290	MEDIUM	MB Landscaping & Nursery Co.	MB Landscaping & Nursery Co.	Not Implemented	Not Implemented		Not Implemented
293	LARGE	N. K. Nursery	N. K. Nursery	Not Implemented	Not Implemented		Not Implemented
294	SMALL	Moon Valley Nurseries	Moon Valley Nurseries Premium Trees LLC	Not Implemented	Not Implemented		Not Implemented
296	LARGE	Gomez Growers Inc. (dba United Plant Growers)	Gomez Growers Inc. (dba United Plant Growers)	Partially Implemented	Implemented Completely Throughout Entire Facility		Not Implemented
297	MEDIUM	UVA Nursery	UVA Nursery	Not Implemented	Not Implemented		Not Implemented
299	MICRO	V & N Nursery	V & N Nursery	Partially Implemented	Not Implemented		Not Implemented
300	SMALL	Garibaldos Nursery	Garibaldos Nursery	Not Implemented	Not Implemented		Not Implemented
302	SMALL	Ramirez Strawberry Ranch	Ramirez Strawberry Ranch	Not Implemented	Not Implemented		Not Implemented
305	MICRO	Alonso Family Vineyard (Le Chene)	Le Chene	Not Implemented	Not Implemented	0	Not Implemented
306	SMALL	Mimosa Nursery LA	Mimosa Nursery LA	Not Implemented	Not Implemented		Not Implemented
309	SMALL	Alvarez Nursery	Alvarez Nursery	Not Implemented	Not Implemented		Not Implemented
310	SMALL	Green Touch Nursery	Green Touch Nursery	Not Implemented	Not Implemented		Not Implemented
311	SMALL	LA Sanchez Nursery	LA Sanchez Nursery	Not Implemented	Not Implemented		Not Implemented
312	SMALL	Martinez Nursery	Martinez Nursery	Not Implemented	Partially Implemented	300	Partially Implemented
315	LARGE	San Antonio Nursery Corp	San Antonio Nursery Corp	Not Implemented	Not Implemented		Not Implemented
316	SMALL	Saticoy Nursery	Saticoy Nursery	Not Implemented	Not Implemented	0	Partially Implemented
320	LARGE	BrightView Tree Company (Valley Crest Tree Co.)	Brightview Tree Company	Not Implemented	Not Implemented		Not Implemented
322	SMALL	Reyes Winery	Reyes Winery	Not Implemented	Not Implemented		Not Implemented
323	SMALL	3 Pinos Nursery	3 Pinos Nursery	Not Implemented	Not Implemented	0	Not Implemented
325	SMALL	Juan Aguirre Farming	Juan Gregorio Aguirre Nursery	Not Implemented	Not Implemented		Not Implemented
326	SMALL	American Growers Plus	American Growers Plus	Not Implemented	Not Implemented	0	Not Implemented
330	SMALL	Arny's Garden	Arny's Garden	Not Implemented	Not Implemented	0	Partially Implemented
334	MICRO	Bird of Paradise Nursery	Bird of Paradise Nursery	Implemented Completely Throughout Entire Facility	Not Implemented		Not Implemented
335	SMALL	C & Y Nursery	Carlos Mejia Nursery	Not Implemented	Implemented Completely Throughout Entire Facility		Not Implemented
338	SMALL	Classic Nursery, Inc.	Classic Landscaping & Nursery	Not Implemented	Not Implemented	0	Not Implemented
345	SMALL	Exotic Garden Nursery	Exotic Garden Nursery	Implemented Completely Throughout Entire Facility	Implemented Completely Throughout Entire Facility		Implemented Completely Throughout Entire Facility
355	MEDIUM	Green House Nurseries Inc.	Green House Nurseries Inc.	Not Implemented	Not Implemented		Not Implemented
356	MEDIUM	Green Set Inc.	Green Set Inc.	Not Implemented	Not Implemented		Partially Implemented
357	MEDIUM	Green Set Inc.	Green Set Inc.	Not Implemented	Not Implemented		Implemented Completely Throughout Entire Facility
358	MEDIUM	Green Set Inc.	Green Set Inc.	Not Implemented	Not Implemented		Partially Implemented
362	SMALL	Mi Jalisco Nursery	Oscar Hernandez Nursery	Not Implemented	Implemented Completely Throughout Entire Facility	100	Implemented Completely Throughout Entire Facility
363	SMALL	International Environmental Corp.	International Palm Growers	Not Implemented	Not Implemented		Implemented Completely Throughout Entire Facility
374	SMALL	David Martinez	Junior's Nursery	Not Implemented	Not Implemented		Not Implemented
379	SMALL	Rose Lane Farms	Rose Lane Farms	Not Implemented	Not Implemented		Not Implemented
385	MEDIUM	Green View Nursery/New View Landscape Inc.	New View Landscape, Inc./Green View Nursery	Not Implemented	Not Implemented		Implemented Completely Throughout Entire Facility
386	MEDIUM	Green View Nursery/New View Landscape Inc.	Green View Nursery/New View Landscape Inc.	Not Implemented	Not Implemented		Implemented Completely Throughout Entire Facility
387	MICRO	Pascual Aguilar Nursery	Pascual Aguilar Nursery	Not Implemented	Not Implemented	0	Not Implemented
388	SMALL	Plantasia, Inc.	Plantasia, Inc.	Implemented Completely Throughout Entire Facility	Not Implemented		Implemented Completely Throughout Entire Facility
390	SMALL	Rio Verde Nursery	Rio Verde Nursery	Not Implemented	Not Implemented		Not Implemented
392	MICRO	Roscoe Nursery	Roscoe Nursery	Not Implemented	Not Implemented		Not Implemented
396	SMALL	Wendy's Nursery	Wendy's Nursery	Not Implemented	Not Implemented		Not Implemented
399	SMALL	Saticoy Nursery	Saticoy Nursery	Not Implemented	Not Implemented	0	Implemented Completely Throughout Entire Facility
403	MEDIUM	San Gabriel Nursery & Florist	San Gabriel Nursery & Florist	Partially Implemented	Not Implemented		Not Implemented
403	SMALL	V & N Nursery	V & N Sepulveda Yard	Not Implemented	Not Implemented		Not Implemented
405	MEDIUM	Jesus Ayon Nursery	Ayon Nursery	Not Implemented	Not Implemented		Not Implemented
423	MICRO	Robles Nursery	Robles Nursery	Not Implemented	Not Implemented		Not Implemented
430	SMALL	Classic Nursery, Inc.	Classic Landscaping & Nursery	Implemented Completely Throughout Entire Facility	Implemented Completely Throughout Entire Facility	200	Implemented Completely Throughout Entire Facility
434	MEDIUM	Senna Tree Company	Senna Tree Company	Not Implemented	Not Implemented		Not Implemented
438	SMALL	Mi Jalisco Nursery	Mi Jalisco Nursery	Not Implemented	Not Implemented		Implemented Completely Throughout Entire Facility

		11	12	12	13
186					
	Implemented Completely	10	19	6158	58
	Partially Implemented	12	3		24
	Not Implemented	164	164		104
		186	186		186

ILG Number	GROUPING	Company Name	Location Name	1	2	3
3	LARGE	ABC Nursery	ABC Nursery	Partially Implemented	Partially Implemented	Not Implemented
4	LARGE	ABC Nursery	ABC Nursery	Partially Implemented	Partially Implemented	Not Implemented
5	LARGE	ABC Nursery	ABC Nursery	Partially Implemented	Partially Implemented	Not Implemented
6	LARGE	ABC Nursery	ABC Nursery	Partially Implemented	Partially Implemented	Not Implemented
7	LARGE	ABC Nursery	ABC Nursery	Partially Implemented	Partially Implemented	Not Implemented
8	LARGE	ABC Nursery	ABC Nursery	Partially Implemented	Partially Implemented	Not Implemented
9	MEDIUM	Acosta Growers Inc	Acosta Growers Inc	Not Implemented	Not Implemented	Not Implemented
10	MEDIUM	Acosta Growers Inc	Acosta Growers Inc	Not Implemented	Not Implemented	Not Implemented
11	MEDIUM	Acosta Growers Inc	Acosta Growers Inc	Not Implemented	Not Implemented	Not Implemented
17	MEDIUM	Arbor Nursery Plus	Arbor Nursery Plus	Partially Implemented	Implemented Completely Throughout Entire Facility	Implemented Completely Throughout Entire Facility
18	LARGE	A Y Nursery Inc	A Y Nursery Inc	Not Implemented	Not Implemented	Not Implemented
19	LARGE	Boething Treeland Farms Inc.	Boething Treeland Farms Inc.	Implemented Completely Throughout Entire Facility	Implemented Completely Throughout Entire Facility	Not Implemented
24	MICRO	Calscape Growers	Calscape Growers	Not Implemented	Not Implemented	Not Implemented
26	LARGE	Moon Valley Nurseries	Moon Valley Nursery	Partially Implemented	Implemented Completely Throughout Entire Facility	Implemented Completely Throughout Entire Facility
27	LARGE	Certified Plant Growers Inc.	Certified Plant Growers Inc.	Partially Implemented	Partially Implemented	Not Implemented
28	LARGE	Certified Plant Growers Inc.	Certified Plant Growers Inc.	Partially Implemented	Partially Implemented	Not Implemented
31	LARGE	Moon Valley Nurseries	Moon Valley (La Verne)	Partially Implemented	Implemented Completely Throughout Entire Facility	Partially Implemented
32	LARGE	Moon Valley Nurseries	Moon Valley (La Verne)	Implemented Completely Throughout Entire Facility	Implemented Completely Throughout Entire Facility	Partially Implemented
33	LARGE	Color Spot Nurseries Inc.	Color Spot Nurseries Inc.	Partially Implemented	Implemented Completely Throughout Entire Facility	Not Implemented
34	LARGE	Corey Nursery Co.	Corey Nursery Co.	Not Implemented	Implemented Completely Throughout Entire Facility	Not Implemented
35	SMALL	Cyclamen Growers Inc.(dba C Grows)	Cyclamen Growers Inc.(dba C Grows)	Partially Implemented	Partially Implemented	Implemented Completely Throughout Entire Facility
37	SMALL	Lucky Plant Nursery	Lucky Plant Nursery	Not Implemented	Not Implemented	Implemented Completely Throughout Entire Facility
39	MICRO	Dave's 4 Seasons	Dave's 4 Seasons	Not Implemented	Not Implemented	Not Implemented
40	MICRO	Mikamo Nursery	Mikamo Nursery	Not Implemented	Not Implemented	Not Implemented
41	SMALL	Esequiel Nursery LLC	Esequiel Nursery	Not Implemented	Not Implemented	Not Implemented
42	SMALL	Fausto Nursery	Fausto Nursery	Not Implemented	Not Implemented	Not Implemented
44	SMALL	Green Leaf Nursery	Green Leaf Nursery	Not Implemented	Not Implemented	Not Implemented
45	MEDIUM	Shima Nursery	Shima Nursery	Not Implemented	Not Implemented	Not Implemented
46	MEDIUM	F K Nursery Inc.	F K Nursery Inc.	Not Implemented	Not Implemented	Not Implemented
50	SMALL	Carreon Nursery	Carreon Nursery	Not Implemented	Not Implemented	Not Implemented
53	MEDIUM	New West Growers Inc.	New West Growers Inc.	Not Implemented	Not Implemented	Not Implemented
54	MEDIUM	New West Growers Inc.	New West Growers Inc.	Not Implemented	Not Implemented	Not Implemented
55	SMALL	Moneta Nursery Inc.	Moneta Nursery Inc.	Not Implemented	Not Implemented	Not Implemented
56	MEDIUM	Ricardo's Nursery	Ricardo's Nursery	Not Implemented	Not Implemented	Not Implemented
57	SMALL	LA Sanchez (formerly:Specialized Growers)	LA Sanchez (formerly:Specialized Growers)	Not Implemented	Not Implemented	Not Implemented
58	SMALL	GM Nursery	GM Nursery	Not Implemented	Not Implemented	Not Implemented
60	LARGE	Green Thumb Nursery/Super Garden Cener, Inc.	Green Thumb Nursery/Super Garden Center Inc.	Implemented Completely Throughout Entire Facility	Implemented Completely Throughout Entire Facility	Implemented Completely Throughout Entire Facility
64	SMALL	H & H Nursery	H & H Nursery	Not Implemented	Not Implemented	Not Implemented
65	SMALL	Hawthorne Nursery Inc.	Hawthorne Nursery Inc.	Not Implemented	Not Implemented	Not Implemented
68	MICRO	Hoyt Family Vineyards	Hoyt Family Vineyards	Implemented Completely Throughout Entire Facility	Implemented Completely Throughout Entire Facility	Not Implemented
69	SMALL	Humedo Nursery	Humedo Nursery	Not Implemented	Not Implemented	Not Implemented
70	SMALL	Humedo Nursery	Humedo Nursery	Not Implemented	Not Implemented	Not Implemented
73	SMALL	International Plant Growers Inc.	International Plant Growers Inc.	Implemented Completely Throughout Entire Facility	Implemented Completely Throughout Entire Facility	Not Implemented
74	LARGE	Jorge's Nursery	Jorge's Nursery	Not Implemented	Not Implemented	Not Implemented
75	SMALL	Bridgeman Ranch	Bridgeman Ranch	Not Implemented	Not Implemented	Not Implemented
78	MEDIUM	Centeno's Nursery & Landscaping	Centeno's Nursery & Landscaping	Not Implemented	Not Implemented	Not Implemented
79	MEDIUM	Centeno's Nursery & Landscaping	Centeno's Nursery & Landscaping	Not Implemented	Not Implemented	Not Implemented
81	MEDIUM	Centeno's Nursery & Landscaping	Centeno's Nursery & Landscaping	Not Implemented	Not Implemented	Not Implemented
82	LARGE	Damas Nursery	Damas Nursery	Not Implemented	Not Implemented	Not Implemented
84	SMALL	Cerritos Growers	Cerritos Growers+A90	Not Implemented	Not Implemented	Not Implemented
91	SMALL	Kobata Growers Inc.	Kobata Growers Inc.	Not Implemented	Not Implemented	Not Implemented
92	MEDIUM	Kobata Growers Inc.	Kobata Growers Inc.	Partially Implemented	Partially Implemented	Not Implemented
95	MEDIUM	Wilmington Nursery Inc	Wilmington Nursery Inc	Not Implemented	Not Implemented	Not Implemented
96	MICRO	Ruiz Nursery	Ruiz Nursery	Implemented Completely Throughout Entire Facility	Implemented Completely Throughout Entire Facility	Implemented Completely Throughout Entire Facility
105	SMALL	Live Art Plantscapes Inc.	Live Art Plantscapes Inc.	Not Implemented	Not Implemented	Not Implemented
107	SMALL	Riverview Farm/Dolphinhead Vineyard	Dolphinhead Vineyard	Not Implemented	Not Implemented	Not Implemented
108	MICRO	Marcelino Contreras	Marcelino Contreras	Not Implemented	Not Implemented	Not Implemented
110	MEDIUM	Glendora Gardens Inc. (Rainbow Garden)	Glendora Gardens Inc. (Rainbow Garden)	Not Implemented	Implemented Completely Throughout Entire Facility	Implemented Completely Throughout Entire Facility
112	SMALL	Mezcala Nursery, Inc.	Mezcala Nursery	Not Implemented	Not Implemented	Not Implemented
113	MEDIUM	Magic Growers Inc.	Magic Growers Inc.	Not Implemented	Partially Implemented	Not Implemented
114	SMALL	Mariposa Garden	Mariposa Garden	Not Implemented	Implemented Completely Throughout Entire Facility	Not Implemented
118	MEDIUM	C Stars Nursery Inc.	C Stars Nursery Inc.	Not Implemented	Partially Implemented	Not Implemented
119	MEDIUM	C Stars Nursery Inc.	C Stars Nursery Inc.	Not Implemented	Implemented Completely Throughout Entire Facility	Partially Implemented
120	SMALL	Cerritos Nursery LLC	Cerritos Nursery LLC	Partially Implemented	Partially Implemented	Not Implemented
125	LARGE	Norman's Nursery Inc.	Norman's Nursery Inc.	Implemented Completely Throughout Entire Facility	Implemented Completely Throughout Entire Facility	Not Implemented
129	LARGE	Norman's Nursery Inc.	Norman's Nursery Inc.	Implemented Completely Throughout Entire Facility	Implemented Completely Throughout Entire Facility	Not Implemented
131	LARGE	Norman's Nursery Inc.	Norman's Nursery Inc.	Implemented Completely Throughout Entire Facility	Implemented Completely Throughout Entire Facility	Not Implemented
132	LARGE	Norman's Nursery Inc.	Norman's Nursery Inc.	Implemented Completely Throughout Entire Facility	Implemented Completely Throughout Entire Facility	Not Implemented
136	SMALL	Peter's Garden Center Inc.	Peter's Garden Center Inc.	Not Implemented	Not Implemented	Not Implemented
142	SMALL	Sunflower Farms	Sunflower Farms	Not Implemented	Not Implemented	Not Implemented
143	LARGE	Green Landscape Nursery	Green Landscape Nursery	Not Implemented	Not Implemented	Not Implemented

ILG Number	GROUPING	Company Name	Location Name	4	5	6
3	LARGE	ABC Nursery	ABC Nursery	Not Implemented	Implemented Completely Throughout Entire Facility	Implemented Completely Throughout Entire Facility
4	LARGE	ABC Nursery	ABC Nursery	Not Implemented	Partially Implemented	Implemented Completely Throughout Entire Facility
5	LARGE	ABC Nursery	ABC Nursery	Not Implemented	Implemented Completely Throughout Entire Facility	Implemented Completely Throughout Entire Facility
6	LARGE	ABC Nursery	ABC Nursery	Not Implemented	Implemented Completely Throughout Entire Facility	Implemented Completely Throughout Entire Facility
7	LARGE	ABC Nursery	ABC Nursery	Not Implemented	Implemented Completely Throughout Entire Facility	Implemented Completely Throughout Entire Facility
8	LARGE	ABC Nursery	ABC Nursery	Not Implemented	Implemented Completely Throughout Entire Facility	Implemented Completely Throughout Entire Facility
9	MEDIUM	Acosta Growers Inc	Acosta Growers Inc	Not Implemented	Implemented Completely Throughout Entire Facility	Implemented Completely Throughout Entire Facility
10	MEDIUM	Acosta Growers Inc	Acosta Growers Inc	Not Implemented	Implemented Completely Throughout Entire Facility	Implemented Completely Throughout Entire Facility
11	MEDIUM	Acosta Growers Inc	Acosta Growers Inc	Not Implemented	Implemented Completely Throughout Entire Facility	Implemented Completely Throughout Entire Facility
17	MEDIUM	Arbor Nursery Plus	Arbor Nursery Plus	Not Implemented	Implemented Completely Throughout Entire Facility	Implemented Completely Throughout Entire Facility
18	LARGE	A Y Nursery Inc	A Y Nursery Inc	Not Implemented	Implemented Completely Throughout Entire Facility	Implemented Completely Throughout Entire Facility
19	LARGE	Boething Treeland Farms Inc.	Boething Treeland Farms Inc.	Implemented Completely Throughout Entire Facility	Implemented Completely Throughout Entire Facility	Implemented Completely Throughout Entire Facility
24	MICRO	Calscape Growers	Calscape Growers	Not Implemented	Implemented Completely Throughout Entire Facility	Not Implemented
26	LARGE	Moon Valley Nurseries	Moon Valley Nursery	Implemented Completely Throughout Entire Facility	Implemented Completely Throughout Entire Facility	Implemented Completely Throughout Entire Facility
27	LARGE	Certified Plant Growers Inc.	Certified Plant Growers Inc.	Not Implemented	Implemented Completely Throughout Entire Facility	Implemented Completely Throughout Entire Facility
28	LARGE	Certified Plant Growers Inc.	Certified Plant Growers Inc.	Not Implemented	Implemented Completely Throughout Entire Facility	Not Implemented
31	LARGE	Moon Valley Nurseries	Moon Valley (La Verne)	Implemented Completely Throughout Entire Facility	Implemented Completely Throughout Entire Facility	Implemented Completely Throughout Entire Facility
32	LARGE	Moon Valley Nurseries	Moon Valley (La Verne)	Implemented Completely Throughout Entire Facility	Implemented Completely Throughout Entire Facility	Implemented Completely Throughout Entire Facility
33	LARGE	Color Spot Nurseries Inc.	Color Spot Nurseries Inc.	Not Implemented	Implemented Completely Throughout Entire Facility	Implemented Completely Throughout Entire Facility
34	LARGE	Corey Nursery Co.	Corey Nursery Co.	Not Implemented	Implemented Completely Throughout Entire Facility	Implemented Completely Throughout Entire Facility
35	SMALL	Cyclamen Growers Inc.(dba C Grows)	Cyclamen Growers Inc.(dba C Grows)	Implemented Completely Throughout Entire Facility	Implemented Completely Throughout Entire Facility	Not Implemented
37	SMALL	Lucky Plant Nursery	Lucky Plant Nursery	Not Implemented	Implemented Completely Throughout Entire Facility	Not Implemented
39	MICRO	Dave's 4 Seasons	Dave's 4 Seasons	Not Implemented	Implemented Completely Throughout Entire Facility	Implemented Completely Throughout Entire Facility
40	MICRO	Mikamo Nursery	Mikamo Nursery	Not Implemented	Not Implemented	Not Implemented
41	SMALL	Esequiel Nursery LLC	Esequiel Nursery	Not Implemented	Implemented Completely Throughout Entire Facility	Implemented Completely Throughout Entire Facility
42	SMALL	Fausto Nursery	Fausto Nursery	Not Implemented	Implemented Completely Throughout Entire Facility	Not Implemented
44	SMALL	Green Leaf Nursery	Green Leaf Nursery	Not Implemented	Not Implemented	Not Implemented
45	MEDIUM	Shima Nursery	Shima Nursery	Not Implemented	Implemented Completely Throughout Entire Facility	Not Implemented
46	MEDIUM	F K Nursery Inc.	F K Nursery Inc.	Not Implemented	Implemented Completely Throughout Entire Facility	Not Implemented
50	SMALL	Carreon Nursery	Carreon Nursery	Not Implemented	Implemented Completely Throughout Entire Facility	Implemented Completely Throughout Entire Facility
53	MEDIUM	New West Growers Inc.	New West Growers Inc.	Not Implemented	Implemented Completely Throughout Entire Facility	Not Implemented
54	MEDIUM	New West Growers Inc.	New West Growers Inc.	Not Implemented	Implemented Completely Throughout Entire Facility	Not Implemented
55	SMALL	Moneta Nursery Inc.	Moneta Nursery Inc.	Not Implemented	Implemented Completely Throughout Entire Facility	Implemented Completely Throughout Entire Facility
56	MEDIUM	Ricardo's Nursery	Ricardo's Nursery	Not Implemented	Implemented Completely Throughout Entire Facility	Not Implemented
57	SMALL	LA Sanchez (formerly:Specialized Growers)	LA Sanchez (formerly:Specialized Growers)	Not Implemented	Implemented Completely Throughout Entire Facility	Implemented Completely Throughout Entire Facility
58	SMALL	GM Nursery	GM Nursery	Not Implemented	Implemented Completely Throughout Entire Facility	Not Implemented
60	LARGE	Green Thumb Nursery/Super Garden Cener, Inc.	Green Thumb Nursery/Super Garden Center Inc.	Not Implemented	Implemented Completely Throughout Entire Facility	Implemented Completely Throughout Entire Facility
64	SMALL	H & H Nursery	H & H Nursery	Not Implemented	Implemented Completely Throughout Entire Facility	Implemented Completely Throughout Entire Facility
65	SMALL	Hawthorne Nursery Inc.	Hawthorne Nursery Inc.	Not Implemented	Implemented Completely Throughout Entire Facility	Implemented Completely Throughout Entire Facility
68	MICRO	Hoyt Family Vineyards	Hoyt Family Vineyards	Implemented Completely Throughout Entire Facility	Implemented Completely Throughout Entire Facility	Implemented Completely Throughout Entire Facility
69	SMALL	Humedo Nursery	Humedo Nursery	Not Implemented	Not Implemented	Not Implemented
70	SMALL	Humedo Nursery	Humedo Nursery	Not Implemented	Not Implemented	Not Implemented
73	SMALL	International Plant Growers Inc.	International Plant Growers Inc.	Implemented Completely Throughout Entire Facility	Implemented Completely Throughout Entire Facility	Implemented Completely Throughout Entire Facility
74	LARGE	Jorge's Nursery	Jorge's Nursery	Not Implemented	Implemented Completely Throughout Entire Facility	Not Implemented
75	SMALL	Bridgeman Ranch	Bridgeman Ranch	Not Implemented	Not Implemented	Not Implemented
78	MEDIUM	Centeno's Nursery & Landscaping	Centeno's Nursery & Landscaping	Not Implemented	Implemented Completely Throughout Entire Facility	Partially Implemented
79	MEDIUM	Centeno's Nursery & Landscaping	Centeno's Nursery & Landscaping	Not Implemented	Implemented Completely Throughout Entire Facility	Implemented Completely Throughout Entire Facility
81	MEDIUM	Centeno's Nursery & Landscaping	Centeno's Nursery & Landscaping	Not Implemented	Implemented Completely Throughout Entire Facility	Implemented Completely Throughout Entire Facility
82	LARGE	Damas Nursery	Damas Nursery	Not Implemented	Implemented Completely Throughout Entire Facility	Implemented Completely Throughout Entire Facility
84	SMALL	Cerritos Growers	Cerritos Growers+A90	Not Implemented	Implemented Completely Throughout Entire Facility	Not Implemented
91	SMALL	Kobata Growers Inc.	Kobata Growers Inc.	Not Implemented	Implemented Completely Throughout Entire Facility	Not Implemented
92	MEDIUM	Kobata Growers Inc.	Kobata Growers Inc.	Not Implemented	Implemented Completely Throughout Entire Facility	Not Implemented
95	MEDIUM	Wilmington Nursery Inc	Wilmington Nursery Inc	Not Implemented	Implemented Completely Throughout Entire Facility	Partially Implemented
96	MICRO	Ruiz Nursery	Ruiz Nursery	Implemented Completely Throughout Entire Facility	Not Implemented	Implemented Completely Throughout Entire Facility
105	SMALL	Live Art Plantscapes Inc.	Live Art Plantscapes Inc.	Not Implemented	Implemented Completely Throughout Entire Facility	Not Implemented
107	SMALL	Riverview Farm/Dolphinhead Vineyard	Dolphinhead Vineyard	Not Implemented	Implemented Completely Throughout Entire Facility	Not Implemented
108	MICRO	Marcelino Contreras	Marcelino Contreras	Not Implemented	Not Implemented	Not Implemented
110	MEDIUM	Glendora Gardens Inc. (Rainbow Garden)	Glendora Gardens Inc. (Rainbow Garden)	Implemented Completely Throughout Entire Facility	Implemented Completely Throughout Entire Facility	Implemented Completely Throughout Entire Facility
112	SMALL	Mezcala Nursery, Inc.	Mezcala Nursery	Not Implemented	Partially Implemented	Partially Implemented
113	MEDIUM	Magic Growers Inc.	Magic Growers Inc.	Implemented Completely Throughout Entire Facility	Implemented Completely Throughout Entire Facility	Not Implemented
114	SMALL	Mariposa Garden	Mariposa Garden	Not Implemented	Implemented Completely Throughout Entire Facility	Implemented Completely Throughout Entire Facility
118	MEDIUM	C Stars Nursery Inc.	C Stars Nursery Inc.	Not Implemented	Implemented Completely Throughout Entire Facility	Implemented Completely Throughout Entire Facility
119	MEDIUM	C Stars Nursery Inc.	C Stars Nursery Inc.	Not Implemented	Implemented Completely Throughout Entire Facility	Implemented Completely Throughout Entire Facility
120	SMALL	Cerritos Nursery LLC	Cerritos Nursery LLC	Partially Implemented	Implemented Completely Throughout Entire Facility	Not Implemented
125	LARGE	Norman's Nursery Inc.	Norman's Nursery Inc.	Implemented Completely Throughout Entire Facility	Implemented Completely Throughout Entire Facility	Implemented Completely Throughout Entire Facility
129	LARGE	Norman's Nursery Inc.	Norman's Nursery Inc.	Implemented Completely Throughout Entire Facility	Implemented Completely Throughout Entire Facility	Implemented Completely Throughout Entire Facility
131	LARGE	Norman's Nursery Inc.	Norman's Nursery Inc.	Implemented Completely Throughout Entire Facility	Implemented Completely Throughout Entire Facility	Implemented Completely Throughout Entire Facility
132	LARGE	Norman's Nursery Inc.	Norman's Nursery Inc.	Implemented Completely Throughout Entire Facility	Implemented Completely Throughout Entire Facility	Implemented Completely Throughout Entire Facility
136	SMALL	Peter's Garden Center Inc.	Peter's Garden Center Inc.	Not Implemented	Partially Implemented	Partially Implemented
142	SMALL	Sunflower Farms	Sunflower Farms	Not Implemented	Implemented Completely Throughout Entire Facility	Not Implemented
143	LARGE	Green Landscape Nursery	Green Landscape Nursery	Not Implemented	Implemented Completely Throughout Entire Facility	Not Implemented

ILG Number	GROUPING	Company Name	Location Name	7	8	9
3	LARGE	ABC Nursery	ABC Nursery	Implemented Completely Throughout Entire Facility	Implemented Completely Throughout Entire Facility	Partially Implemented
4	LARGE	ABC Nursery	ABC Nursery	Implemented Completely Throughout Entire Facility	Implemented Completely Throughout Entire Facility	Partially Implemented
5	LARGE	ABC Nursery	ABC Nursery	Implemented Completely Throughout Entire Facility	Implemented Completely Throughout Entire Facility	Partially Implemented
6	LARGE	ABC Nursery	ABC Nursery	Implemented Completely Throughout Entire Facility	Implemented Completely Throughout Entire Facility	Not Implemented
7	LARGE	ABC Nursery	ABC Nursery	Implemented Completely Throughout Entire Facility	Implemented Completely Throughout Entire Facility	Partially Implemented
8	LARGE	ABC Nursery	ABC Nursery	Implemented Completely Throughout Entire Facility	Implemented Completely Throughout Entire Facility	Partially Implemented
9	MEDIUM	Acosta Growers Inc	Acosta Growers Inc	Not Implemented	Implemented Completely Throughout Entire Facility	Implemented Completely Throughout Entire Facility
10	MEDIUM	Acosta Growers Inc	Acosta Growers Inc	Not Implemented	Implemented Completely Throughout Entire Facility	Implemented Completely Throughout Entire Facility
11	MEDIUM	Acosta Growers Inc	Acosta Growers Inc	Not Implemented	Implemented Completely Throughout Entire Facility	Implemented Completely Throughout Entire Facility
17	MEDIUM	Arbor Nursery Plus	Arbor Nursery Plus	Not Implemented	Implemented Completely Throughout Entire Facility	Implemented Completely Throughout Entire Facility
18	LARGE	A Y Nursery Inc	A Y Nursery Inc	Not Implemented	Not Implemented	Implemented Completely Throughout Entire Facility
19	LARGE	Boething Treeland Farms Inc.	Boething Treeland Farms Inc.	Implemented Completely Throughout Entire Facility	Implemented Completely Throughout Entire Facility	Not Implemented
24	MICRO	Calscape Growers	Calscape Growers	Not Implemented	Implemented Completely Throughout Entire Facility	Implemented Completely Throughout Entire Facility
26	LARGE	Moon Valley Nurseries	Moon Valley Nursery	Implemented Completely Throughout Entire Facility	Not Implemented	Not Implemented
27	LARGE	Certified Plant Growers Inc.	Certified Plant Growers Inc.	Implemented Completely Throughout Entire Facility	Implemented Completely Throughout Entire Facility	Implemented Completely Throughout Entire Facility
28	LARGE	Certified Plant Growers Inc.	Certified Plant Growers Inc.	Implemented Completely Throughout Entire Facility	Implemented Completely Throughout Entire Facility	Implemented Completely Throughout Entire Facility
31	LARGE	Moon Valley Nurseries	Moon Valley (La Verne)	Not Implemented	Not Implemented	Not Implemented
32	LARGE	Moon Valley Nurseries	Moon Valley (La Verne)	Not Implemented	Not Implemented	Not Implemented
33	LARGE	Color Spot Nurseries Inc.	Color Spot Nurseries Inc.	Not Implemented	Not Implemented	Not Implemented
34	LARGE	Corey Nursery Co.	Corey Nursery Co.	Implemented Completely Throughout Entire Facility	Not Implemented	Implemented Completely Throughout Entire Facility
35	SMALL	Cyclamen Growers Inc.(dba C Grows)	Cyclamen Growers Inc.(dba C Grows)	Not Implemented	Implemented Completely Throughout Entire Facility	Implemented Completely Throughout Entire Facility
37	SMALL	Lucky Plant Nursery	Lucky Plant Nursery	Not Implemented	Implemented Completely Throughout Entire Facility	Implemented Completely Throughout Entire Facility
39	MICRO	Dave's 4 Seasons	Dave's 4 Seasons	Not Implemented	Not Implemented	Not Implemented
40	MICRO	Mikamo Nursery	Mikamo Nursery	Not Implemented	Not Implemented	Not Implemented
41	SMALL	Esequiel Nursery LLC	Esequiel Nursery	Implemented Completely Throughout Entire Facility	Implemented Completely Throughout Entire Facility	Implemented Completely Throughout Entire Facility
42	SMALL	Fausto Nursery	Fausto Nursery	Not Implemented	Implemented Completely Throughout Entire Facility	Not Implemented
44	SMALL	Green Leaf Nursery	Green Leaf Nursery	Not Implemented	Not Implemented	Not Implemented
45	MEDIUM	Shima Nursery	Shima Nursery	Not Implemented	Implemented Completely Throughout Entire Facility	Implemented Completely Throughout Entire Facility
46	MEDIUM	F K Nursery Inc.	F K Nursery Inc.	Not Implemented	Not Implemented	Implemented Completely Throughout Entire Facility
50	SMALL	Carreon Nursery	Carreon Nursery	Not Implemented	Implemented Completely Throughout Entire Facility	Implemented Completely Throughout Entire Facility
53	MEDIUM	New West Growers Inc.	New West Growers Inc.	Not Implemented	Implemented Completely Throughout Entire Facility	Implemented Completely Throughout Entire Facility
54	MEDIUM	New West Growers Inc.	New West Growers Inc.	Not Implemented	Implemented Completely Throughout Entire Facility	Implemented Completely Throughout Entire Facility
55	SMALL	Moneta Nursery Inc.	Moneta Nursery Inc.	Not Implemented	Implemented Completely Throughout Entire Facility	Not Implemented
56	MEDIUM	Ricardo's Nursery	Ricardo's Nursery	Not Implemented	Implemented Completely Throughout Entire Facility	Implemented Completely Throughout Entire Facility
57	SMALL	LA Sanchez (formerly:Specialized Growers)	LA Sanchez (formerly:Specialized Growers)	Not Implemented	Partially Implemented	Not Implemented
58	SMALL	GM Nursery	GM Nursery	Not Implemented	Not Implemented	Implemented Completely Throughout Entire Facility
60	LARGE	Green Thumb Nursery/Super Garden Cener, Inc.	Green Thumb Nursery/Super Garden Center Inc.	Not Implemented	Implemented Completely Throughout Entire Facility	Implemented Completely Throughout Entire Facility
64	SMALL	H & H Nursery	H & H Nursery	Not Implemented	Not Implemented	Implemented Completely Throughout Entire Facility
65	SMALL	Hawthorne Nursery Inc.	Hawthorne Nursery Inc.	Not Implemented	Partially Implemented	Partially Implemented
68	MICRO	Hoyt Family Vineyards	Hoyt Family Vineyards	Not Implemented	Not Implemented	Not Implemented
69	SMALL	Humedo Nursery	Humedo Nursery	Not Implemented	Not Implemented	Not Implemented
70	SMALL	Humedo Nursery	Humedo Nursery	Not Implemented	Not Implemented	Not Implemented
73	SMALL	International Plant Growers Inc.	International Plant Growers Inc.	Not Implemented	Partially Implemented	Implemented Completely Throughout Entire Facility
74	LARGE	Jorge's Nursery	Jorge's Nursery	Not Implemented	Implemented Completely Throughout Entire Facility	Implemented Completely Throughout Entire Facility
75	SMALL	Bridgeman Ranch	Bridgeman Ranch	Not Implemented	Not Implemented	Partially Implemented
78	MEDIUM	Centeno's Nursery & Landscaping	Centeno's Nursery & Landscaping	Not Implemented	Not Implemented	Not Implemented
79	MEDIUM	Centeno's Nursery & Landscaping	Centeno's Nursery & Landscaping	Not Implemented	Not Implemented	Implemented Completely Throughout Entire Facility
81	MEDIUM	Centeno's Nursery & Landscaping	Centeno's Nursery & Landscaping	Not Implemented	Implemented Completely Throughout Entire Facility	Implemented Completely Throughout Entire Facility
82	LARGE	Damas Nursery	Damas Nursery	Not Implemented	Implemented Completely Throughout Entire Facility	Implemented Completely Throughout Entire Facility
84	SMALL	Cerritos Growers	Cerritos Growers+A90	Not Implemented	Not Implemented	Implemented Completely Throughout Entire Facility
91	SMALL	Kobata Growers Inc.	Kobata Growers Inc.	Implemented Completely Throughout Entire Facility	Not Implemented	Implemented Completely Throughout Entire Facility
92	MEDIUM	Kobata Growers Inc.	Kobata Growers Inc.	Partially Implemented	Not Implemented	Partially Implemented
95	MEDIUM	Wilmington Nursery Inc	Wilmington Nursery Inc	Not Implemented	Not Implemented	Partially Implemented
96	MICRO	Ruiz Nursery	Ruiz Nursery	Not Implemented	Implemented Completely Throughout Entire Facility	Implemented Completely Throughout Entire Facility
105	SMALL	Live Art Plantscapes Inc.	Live Art Plantscapes Inc.	Not Implemented	Not Implemented	Implemented Completely Throughout Entire Facility
107	SMALL	Riverview Farm/Dolphinhead Vineyard	Dolphinhead Vineyard	Not Implemented	Not Implemented	Not Implemented
108	MICRO	Marcelino Contreras	Marcelino Contreras	Not Implemented	Not Implemented	Partially Implemented
110	MEDIUM	Glendora Gardens Inc. (Rainbow Garden)	Glendora Gardens Inc. (Rainbow Garden)	Implemented Completely Throughout Entire Facility	Implemented Completely Throughout Entire Facility	Implemented Completely Throughout Entire Facility
112	SMALL	Mezcala Nursery, Inc.	Mezcala Nursery	Not Implemented	Partially Implemented	Not Implemented
113	MEDIUM	Magic Growers Inc.	Magic Growers Inc.	Implemented Completely Throughout Entire Facility	Partially Implemented	Partially Implemented
114	SMALL	Mariposa Garden	Mariposa Garden	Implemented Completely Throughout Entire Facility	Implemented Completely Throughout Entire Facility	Implemented Completely Throughout Entire Facility
118	MEDIUM	C Stars Nursery Inc.	C Stars Nursery Inc.	Not Implemented	Not Implemented	Implemented Completely Throughout Entire Facility
119	MEDIUM	C Stars Nursery Inc.	C Stars Nursery Inc.	Not Implemented	Not Implemented	Implemented Completely Throughout Entire Facility
120	SMALL	Cerritos Nursery LLC	Cerritos Nursery LLC	Not Implemented	Partially Implemented	Not Implemented
125	LARGE	Norman's Nursery Inc.	Norman's Nursery Inc.	Implemented Completely Throughout Entire Facility	Implemented Completely Throughout Entire Facility	Implemented Completely Throughout Entire Facility
129	LARGE	Norman's Nursery Inc.	Norman's Nursery Inc.	Implemented Completely Throughout Entire Facility	Implemented Completely Throughout Entire Facility	Implemented Completely Throughout Entire Facility
131	LARGE	Norman's Nursery Inc.	Norman's Nursery Inc.	Implemented Completely Throughout Entire Facility	Implemented Completely Throughout Entire Facility	Implemented Completely Throughout Entire Facility
132	LARGE	Norman's Nursery Inc.	Norman's Nursery Inc.	Implemented Completely Throughout Entire Facility	Implemented Completely Throughout Entire Facility	Implemented Completely Throughout Entire Facility
136	SMALL	Peter's Garden Center Inc.	Peter's Garden Center Inc.	Not Implemented	Not Implemented	Partially Implemented
142	SMALL	Sunflower Farms	Sunflower Farms	Not Implemented	Implemented Completely Throughout Entire Facility	Implemented Completely Throughout Entire Facility
143	LARGE	Green Landscape Nursery	Green Landscape Nursery	Not Implemented	Implemented Completely Throughout Entire Facility	Implemented Completely Throughout Entire Facility

ILG Number	GROUPING	Company Name	Location Name	10
3	LARGE	ABC Nursery	ABC Nursery	Partially Implemented
4	LARGE	ABC Nursery	ABC Nursery	Partially Implemented
5	LARGE	ABC Nursery	ABC Nursery	Partially Implemented
6	LARGE	ABC Nursery	ABC Nursery	Not Implemented
7	LARGE	ABC Nursery	ABC Nursery	Partially Implemented
8	LARGE	ABC Nursery	ABC Nursery	Partially Implemented
9	MEDIUM	Acosta Growers Inc	Acosta Growers Inc	Not Implemented
10	MEDIUM	Acosta Growers Inc	Acosta Growers Inc	Not Implemented
11	MEDIUM	Acosta Growers Inc	Acosta Growers Inc	Not Implemented
17	MEDIUM	Arbor Nursery Plus	Arbor Nursery Plus	Implemented Completely Throughout Entire Facility
18	LARGE	A Y Nursery Inc	A Y Nursery Inc	Implemented Completely Throughout Entire Facility
19	LARGE	Boething Treeland Farms Inc.	Boething Treeland Farms Inc.	Not Implemented
24	MICRO	Calscape Growers	Calscape Growers	Partially Implemented
26	LARGE	Moon Valley Nurseries	Moon Valley Nursery	Implemented Completely Throughout Entire Facility
27	LARGE	Certified Plant Growers Inc.	Certified Plant Growers Inc.	Implemented Completely Throughout Entire Facility
28	LARGE	Certified Plant Growers Inc.	Certified Plant Growers Inc.	Implemented Completely Throughout Entire Facility
31	LARGE	Moon Valley Nurseries	Moon Valley (La Verne)	Partially Implemented
32	LARGE	Moon Valley Nurseries	Moon Valley (La Verne)	Implemented Completely Throughout Entire Facility
33	LARGE	Color Spot Nurseries Inc.	Color Spot Nurseries Inc.	Implemented Completely Throughout Entire Facility
34	LARGE	Corey Nursery Co.	Corey Nursery Co.	Implemented Completely Throughout Entire Facility
35	SMALL	Cyclamen Growers Inc.(dba C Grows)	Cyclamen Growers Inc.(dba C Grows)	Implemented Completely Throughout Entire Facility
37	SMALL	Lucky Plant Nursery	Lucky Plant Nursery	Implemented Completely Throughout Entire Facility
39	MICRO	Dave's 4 Seasons	Dave's 4 Seasons	Not Implemented
40	MICRO	Mikamo Nursery	Mikamo Nursery	Not Implemented
41	SMALL	Esequiel Nursery LLC	Esequiel Nursery	Implemented Completely Throughout Entire Facility
42	SMALL	Fausto Nursery	Fausto Nursery	Not Implemented
44	SMALL	Green Leaf Nursery	Green Leaf Nursery	Not Implemented
45	MEDIUM	Shima Nursery	Shima Nursery	Not Implemented
46	MEDIUM	F K Nursery Inc.	F K Nursery Inc.	Not Implemented
50	SMALL	Carreon Nursery	Carreon Nursery	Implemented Completely Throughout Entire Facility
53	MEDIUM	New West Growers Inc.	New West Growers Inc.	Not Implemented
54	MEDIUM	New West Growers Inc.	New West Growers Inc.	Not Implemented
55	SMALL	Moneta Nursery Inc.	Moneta Nursery Inc.	Not Implemented
56	MEDIUM	Ricardo's Nursery	Ricardo's Nursery	Not Implemented
57	SMALL	LA Sanchez (formerly:Specialized Growers)	LA Sanchez (formerly:Specialized Growers)	Implemented Completely Throughout Entire Facility
58	SMALL	GM Nursery	GM Nursery	Not Implemented
60	LARGE	Green Thumb Nursery/Super Garden Cener, Inc.	Green Thumb Nursery/Super Garden Center Inc.	Implemented Completely Throughout Entire Facility
64	SMALL	H & H Nursery	H & H Nursery	Implemented Completely Throughout Entire Facility
65	SMALL	Hawthorne Nursery Inc.	Hawthorne Nursery Inc.	Partially Implemented
68	MICRO	Hoyt Family Vineyards	Hoyt Family Vineyards	Implemented Completely Throughout Entire Facility
69	SMALL	Humedo Nursery	Humedo Nursery	Not Implemented
70	SMALL	Humedo Nursery	Humedo Nursery	Not Implemented
73	SMALL	International Plant Growers Inc.	International Plant Growers Inc.	Implemented Completely Throughout Entire Facility
74	LARGE	Jorge's Nursery	Jorge's Nursery	Not Implemented
75	SMALL	Bridgeman Ranch	Bridgeman Ranch	Partially Implemented
78	MEDIUM	Centeno's Nursery & Landscaping	Centeno's Nursery & Landscaping	Not Implemented
79	MEDIUM	Centeno's Nursery & Landscaping	Centeno's Nursery & Landscaping	Not Implemented
81	MEDIUM	Centeno's Nursery & Landscaping	Centeno's Nursery & Landscaping	Not Implemented
82	LARGE	Damas Nursery	Damas Nursery	Implemented Completely Throughout Entire Facility
84	SMALL	Cerritos Growers	Cerritos Growers+A90	Not Implemented
91	SMALL	Kobata Growers Inc.	Kobata Growers Inc.	Implemented Completely Throughout Entire Facility
92	MEDIUM	Kobata Growers Inc.	Kobata Growers Inc.	Partially Implemented
95	MEDIUM	Wilmington Nursery Inc	Wilmington Nursery Inc	Partially Implemented
96	MICRO	Ruiz Nursery	Ruiz Nursery	Implemented Completely Throughout Entire Facility
105	SMALL	Live Art Plantscapes Inc.	Live Art Plantscapes Inc.	Implemented Completely Throughout Entire Facility
107	SMALL	Riverview Farm/Dolphinhead Vineyard	Dolphinhead Vineyard	Implemented Completely Throughout Entire Facility
108	MICRO	Marcelino Contreras	Marcelino Contreras	Not Implemented
110	MEDIUM	Glendora Gardens Inc. (Rainbow Garden)	Glendora Gardens Inc. (Rainbow Garden)	Implemented Completely Throughout Entire Facility
112	SMALL	Mezcala Nursery, Inc.	Mezcala Nursery	Partially Implemented
113	MEDIUM	Magic Growers Inc.	Magic Growers Inc.	Not Implemented
114	SMALL	Mariposa Garden	Mariposa Garden	Implemented Completely Throughout Entire Facility
118	MEDIUM	C Stars Nursery Inc.	C Stars Nursery Inc.	Not Implemented
119	MEDIUM	C Stars Nursery Inc.	C Stars Nursery Inc.	Not Implemented
120	SMALL	Cerritos Nursery LLC	Cerritos Nursery LLC	Not Implemented
125	LARGE	Norman's Nursery Inc.	Norman's Nursery Inc.	Implemented Completely Throughout Entire Facility
129	LARGE	Norman's Nursery Inc.	Norman's Nursery Inc.	Implemented Completely Throughout Entire Facility
131	LARGE	Norman's Nursery Inc.	Norman's Nursery Inc.	Implemented Completely Throughout Entire Facility
132	LARGE	Norman's Nursery Inc.	Norman's Nursery Inc.	Implemented Completely Throughout Entire Facility
136	SMALL	Peter's Garden Center Inc.	Peter's Garden Center Inc.	Implemented Completely Throughout Entire Facility
142	SMALL	Sunflower Farms	Sunflower Farms	Not Implemented
143	LARGE	Green Landscape Nursery	Green Landscape Nursery	Implemented Completely Throughout Entire Facility

ILG Number	GROUPING	Company Name	Location Name	1	2	3
145	LARGE	Centeno's Nursery & Landscaping	Centeno's Nursery & Landscaping	Not Implemented	Not Implemented	Not Implemented
149	SMALL	Vargas Nursery	Vargas Nursery	Not Implemented	Not Implemented	Not Implemented
151	LARGE	Rainforest Flora Inc.	Rainforest Flora Inc.	Partially Implemented	Implemented Completely Throughout Entire Facility	Not Implemented
152	SMALL	Rancho Escondido Vineyard (Raleigh Property LP)	Rancho Escondido Vineyard (Raleigh Property LP)	Partially Implemented	Not Implemented	Not Implemented
158	MEDIUM	Sakaida Nursery Inc.	Sakaida Nursery Inc.	Not Implemented	Not Implemented	Not Implemented
159	MEDIUM	Sakaida Nursery Inc.	Sakaida Nursery Inc.	Not Implemented	Not Implemented	Not Implemented
160	MEDIUM	Sakaida Nursery Inc.	Sakaida Nursery Inc.	Not Implemented	Not Implemented	Not Implemented
161	SMALL	Salco Growers	Salco Growers	Implemented Completely Throughout Entire Facility	Implemented Completely Throughout Entire Facility	Not Implemented
164	MEDIUM	San Gabriel Nursery & Florist	San Gabriel Nursery & Florist	Not Implemented	Not Implemented	Not Implemented
168	MEDIUM	S Y Nursery Inc.	S Y Nursery Inc.	Not Implemented	Not Implemented	Not Implemented
169	MEDIUM	Tapia Bros. Inc.	Tapia Farm	Not Implemented	Not Implemented	Not Implemented
171	LARGE	TY Nursery	TY Nursery	Implemented Completely Throughout Entire Facility	Implemented Completely Throughout Entire Facility	Implemented Completely Throughout Entire Facility
176	LARGE	TY Nursery	TY Nursery	Implemented Completely Throughout Entire Facility	Implemented Completely Throughout Entire Facility	Implemented Completely Throughout Entire Facility
180	MEDIUM	Gomez Growers Inc. (dba United Plant Growers)	Gomez Growers Inc. (dba United Plant Growers)	Implemented Completely Throughout Entire Facility	Implemented Completely Throughout Entire Facility	Not Implemented
184	LARGE	Valley Sod Farm Inc.	Valley Sod Farm Inc.	Implemented Completely Throughout Entire Facility	Implemented Completely Throughout Entire Facility	Not Implemented
186	SMALL	I.T. Nursery Inc	I.T. Nursery Inc	Not Implemented	Not Implemented	Not Implemented
187	LARGE	West Covina Wholesale Nursery	West Covina Wholesale Nursery	Not Implemented	Not Implemented	Not Implemented
188	LARGE	West Covina Wholesale Nursery	West Covina Wholesale Nursery	Not Implemented	Not Implemented	Not Implemented
199	SMALL	Moraga Vineyards	Moraga Vineyards	Implemented Completely Throughout Entire Facility	Not Implemented	Not Implemented
200	LARGE	C & S Nursery Inc.	C & S Nursery Inc.	Partially Implemented	Partially Implemented	Not Implemented
202	LARGE	Ironwood Unlimited, Inc. dba El Nativo Growers	El Nativo Growers	Not Implemented	Not Implemented	Not Implemented
204	SMALL	Worldwide Exotics Inc.	Worldwide Exotics Inc.	Not Implemented	Not Implemented	Not Implemented
205	LARGE	California State Polytechnic University	California State Polytechnic University	Partially Implemented	Partially Implemented	Not Implemented
206	MICRO	A & R Nursery Inc.	A & R Nursery Inc.	Not Implemented	Not Implemented	Not Implemented
207	MEDIUM	Golden Oak Ranch	Golden Oak Ranch	Not Implemented	Not Implemented	Not Implemented
210	SMALL	Dan Hankey - Hevadu	Dan Hankey - Hevadu	Implemented Completely Throughout Entire Facility	Implemented Completely Throughout Entire Facility	Not Implemented
211	MICRO	Barranquillas Nursery	Barranquillas Nursery	Not Implemented	Not Implemented	Not Implemented
221	SMALL	The Malibu Vineyard	The Malibu Vineyard	Implemented Completely Throughout Entire Facility	Implemented Completely Throughout Entire Facility	Implemented Completely Throughout Entire Facility
225	SMALL	Caro's Ridge Vineyards	Valdez Vineyard/Caro's Ridge	Not Implemented	Not Implemented	Not Implemented
226	MICRO	Choji Matsushita	Choji Matsushita	Not Implemented	Not Implemented	Not Implemented
228	MICRO	El CorazÃ³n En Las Nubes	La Vina Gomez de Malibu	Not Implemented	Not Implemented	Not Implemented
230	SMALL	Rancho Mar LLC	Rancho Mar LLC	Implemented Completely Throughout Entire Facility	Not Implemented	Not Implemented
232	SMALL	Wish Vineyards LLC	Wish Vineyards LLC	Implemented Completely Throughout Entire Facility	Implemented Completely Throughout Entire Facility	Not Implemented
233	MEDIUM	Nuccio's Nursery Inc.	Nuccio's Nursery Inc.	Not Implemented	Not Implemented	Not Implemented
236	SMALL	Amigos Nursery LLC	Amigos Nursery LLC	Not Implemented	Not Implemented	Not Implemented
237	SMALL	Saddlerock Ranch/The Semler Companies Malibu	Saddlerock Ranch/The Semler Companies Malibu	Implemented Completely Throughout Entire Facility	Implemented Completely Throughout Entire Facility	Partially Implemented
239	MEDIUM	California Nurseries	California Nurseries	Not Implemented	Not Implemented	Not Implemented
240	MEDIUM	California Nurseries	California Nurseries	Not Implemented	Not Implemented	Not Implemented
244	MICRO	Clark Vineyard	David Clark	Partially Implemented	Not Implemented	Not Implemented
246	SMALL	Dolin Malibu Estates	Elliott Dolin	Implemented Completely Throughout Entire Facility	Implemented Completely Throughout Entire Facility	Not Implemented
247	SMALL	Fuku Bonsai Nursery	Fuku Bonsai Nursery	Not Implemented	Not Implemented	Not Implemented
249	MICRO	Hotchkis Vineyard	Hotchkis Vineyard	Not Implemented	Not Implemented	Not Implemented
251	SMALL	Kenyon Landscape	Kenyon Landscape	Not Implemented	Not Implemented	Not Implemented
253	MEDIUM	Tierra Blanca/Landscape Warehouse Nursery & Supply	Landscape Warehouse Nursery & Supply	Not Implemented	Not Implemented	Not Implemented
253	MEDIUM	Tierra Blanca/Landscape Warehouse Nursery & Supply	Landscape Warehouse Nursery & Supply	Not Implemented	Not Implemented	Not Implemented
254	SMALL	Manassero Farms	Manassero Farms	Not Implemented	Not Implemented	Not Implemented
255	MICRO	Organicado	Organicado	Not Implemented	Not Implemented	Implemented Completely Throughout Entire Facility
256	MEDIUM	Pro Growers Inc.	Pro Growers Inc.	Implemented Completely Throughout Entire Facility	Implemented Completely Throughout Entire Facility	Partially Implemented
257	SMALL	Scarborough Farms	Scarborough Farms	Implemented Completely Throughout Entire Facility	Implemented Completely Throughout Entire Facility	Implemented Completely Throughout Entire Facility
258	MEDIUM	Shima Nursery	Shima Nursery	Not Implemented	Not Implemented	Not Implemented
259	MEDIUM	Shima Nursery	Shima Nursery	Not Implemented	Not Implemented	Not Implemented
260	MICRO	Triunfo Canyon Vineyards	Triunfo Canyon Vineyards	Partially Implemented	Partially Implemented	Not Implemented
264	SMALL	Ben K Bonsai	Ben K Bonsai	Not Implemented	Not Implemented	Not Implemented
267	LARGE	Jackson Shrub Supply Inc.	Jackson Shrub Supply Inc.	Not Implemented	Not Implemented	Not Implemented
270	SMALL	Lucky Plants	Lucky Plants	Not Implemented	Not Implemented	Not Implemented
271	MICRO	Melhill Vineyard	Melhill Vineyard	Not Implemented	Not Implemented	Not Implemented
272	MEDIUM	Paramount Nursery	Paramount Nursery	Not Implemented	Not Implemented	Not Implemented
274	MICRO	SAM Trust Amalfi Vineyard	SAM Trust Amalfi Vineyard	Implemented Completely Throughout Entire Facility	Implemented Completely Throughout Entire Facility	Not Implemented
276	SMALL	A J Nursery Inc.	A J Nursery Inc.	Not Implemented	Not Implemented	Not Implemented
278	SMALL	Bertha's Gardens Div of Western Gardens	Bertha's Gardens Div of Western Gardens	Implemented Completely Throughout Entire Facility	Implemented Completely Throughout Entire Facility	Not Implemented
281	MICRO	Fairgrove Nursery	Fairgrove Nursery	Not Implemented	Not Implemented	Not Implemented
282	MEDIUM	Garden View Inc	Garden View Inc	Not Implemented	Not Implemented	Not Implemented
283	SMALL	Gardena Hills Nursery	Gardena Hills Nursery	Not Implemented	Not Implemented	Not Implemented
284	SMALL	House of Bonsai	House of Bonsai	Not Implemented	Not Implemented	Not Implemented
285	SMALL	Kangaru Enterprises LLC (Rusack)	Kangaru Enterprises LLC (Rusack)	Implemented Completely Throughout Entire Facility	Not Implemented	Not Implemented
286	LARGE	Moon Valley Nurseries	Moon Valley Nurseries LB Palm	Not Implemented	Not Implemented	Not Implemented
288	SMALL	Malibu Organic Lemon	Malibu Organic Lemon	Not Implemented	Not Implemented	Not Implemented
289	MEDIUM	MB Landscaping & Nursery Co.	MB Landscaping & Nursery Co.	Not Implemented	Not Implemented	Not Implemented
290	MEDIUM	MB Landscaping & Nursery Co.	MB Landscaping & Nursery Co.	Not Implemented	Not Implemented	Not Implemented
292	MEDIUM	MB Landscaping & Nursery Co.	MB Landscaping & Nursery Co.	Not Implemented	Not Implemented	Not Implemented
293	SMALL	N. K. Nursery	N. K. Nursery	Not Implemented	Not Implemented	Not Implemented

ILG Number	GROUPING	Company Name	Location Name		4	5	6
145	LARGE	Centeno's Nursery & Landscaping	Centeno's Nursery & Landscaping	Not Implemented	Implemented Completely Throughout Entire Facility	Implemented Completely Throughout Entire Facility	
149	SMALL	Vargas Nursery	Vargas Nursery	Not Implemented	Implemented Completely Throughout Entire Facility	Not Implemented	
151	LARGE	Rainforest Flora Inc.	Rainforest Flora Inc.	Implemented Completely Throughout Entire Facility	Implemented Completely Throughout Entire Facility	Implemented Completely Throughout Entire Facility	
152	SMALL	Rancho Escondido Vineyard (Raleigh Property LP)	Rancho Escondido Vineyard (Raleigh Property LP)	Implemented Completely Throughout Entire Facility	Not Implemented	Not Implemented	
158	MEDIUM	Sakaida Nursery Inc.	Sakaida Nursery Inc.	Not Implemented	Not Implemented	Implemented Completely Throughout Entire Facility	
159	MEDIUM	Sakaida Nursery Inc.	Sakaida Nursery Inc.	Not Implemented	Not Implemented	Implemented Completely Throughout Entire Facility	
160	MEDIUM	Sakaida Nursery Inc.	Sakaida Nursery Inc.	Not Implemented	Not Implemented	Implemented Completely Throughout Entire Facility	
161	SMALL	Salco Growers	Salco Growers	Not Implemented	Implemented Completely Throughout Entire Facility	Implemented Completely Throughout Entire Facility	
164	MEDIUM	San Gabriel Nursery & Florist	San Gabriel Nursery & Florist	Not Implemented	Implemented Completely Throughout Entire Facility	Implemented Completely Throughout Entire Facility	
168	MEDIUM	S Y Nursery Inc.	S Y Nursery Inc.	Not Implemented	Implemented Completely Throughout Entire Facility	Implemented Completely Throughout Entire Facility	
169	MEDIUM	Tapia Bros. Inc.	Tapia Farm	Not Implemented	Implemented Completely Throughout Entire Facility	Implemented Completely Throughout Entire Facility	
171	LARGE	TY Nursery	TY Nursery	Implemented Completely Throughout Entire Facility	Implemented Completely Throughout Entire Facility	Implemented Completely Throughout Entire Facility	
176	LARGE	TY Nursery	TY Nursery	Implemented Completely Throughout Entire Facility	Implemented Completely Throughout Entire Facility	Implemented Completely Throughout Entire Facility	
180	MEDIUM	Gomez Growers Inc. (dba United Plant Growers)	Gomez Growers Inc. (dba United Plant Growers)	Implemented Completely Throughout Entire Facility	Implemented Completely Throughout Entire Facility	Implemented Completely Throughout Entire Facility	
184	LARGE	Valley Sod Farm Inc.	Valley Sod Farm Inc.	Not Implemented	Partially Implemented	Implemented Completely Throughout Entire Facility	
186	SMALL	I.T. Nursery Inc	I.T. Nursery Inc	Not Implemented	Not Implemented	Not Implemented	
187	LARGE	West Covina Wholesale Nursery	West Covina Wholesale Nursery	Not Implemented	Implemented Completely Throughout Entire Facility	Implemented Completely Throughout Entire Facility	
188	LARGE	West Covina Wholesale Nursery	West Covina Wholesale Nursery	Not Implemented	Implemented Completely Throughout Entire Facility	Implemented Completely Throughout Entire Facility	
199	SMALL	Moraga Vineyards	Moraga Vineyards	Not Implemented	Implemented Completely Throughout Entire Facility	Partially Implemented	
200	LARGE	C & S Nursery Inc.	C & S Nursery Inc.	Partially Implemented	Implemented Completely Throughout Entire Facility	Implemented Completely Throughout Entire Facility	
202	LARGE	Ironwood Unlimited, Inc. dba El Nativo Growers	El Nativo Growers	Not Implemented	Implemented Completely Throughout Entire Facility	Implemented Completely Throughout Entire Facility	
204	SMALL	Worldwide Exotics Inc.	Worldwide Exotics Inc.	Not Implemented	Implemented Completely Throughout Entire Facility	Partially Implemented	
205	LARGE	California State Polytechnic University	California State Polytechnic University	Partially Implemented	Implemented Completely Throughout Entire Facility	Implemented Completely Throughout Entire Facility	
206	MICRO	A & R Nursery Inc.	A & R Nursery Inc.	Not Implemented	Not Implemented	Not Implemented	
207	MEDIUM	Golden Oak Ranch	Golden Oak Ranch	Implemented Completely Throughout Entire Facility	Implemented Completely Throughout Entire Facility	Implemented Completely Throughout Entire Facility	
210	SMALL	Dan Hankey - Hevadu	Dan Hankey - Hevadu	Implemented Completely Throughout Entire Facility	Implemented Completely Throughout Entire Facility	Implemented Completely Throughout Entire Facility	
211	MICRO	Barranquillas Nursery	Barranquillas Nursery	Not Implemented	Partially Implemented	Not Implemented	
221	SMALL	The Malibu Vineyard	The Malibu Vineyard	Implemented Completely Throughout Entire Facility	Implemented Completely Throughout Entire Facility	Implemented Completely Throughout Entire Facility	
225	SMALL	Caro's Ridge Vineyards	Valdez Vineyard/Caro's Ridge	Not Implemented	Implemented Completely Throughout Entire Facility	Not Implemented	
226	MICRO	Choji Matsushita	Choji Matsushita	Not Implemented	Implemented Completely Throughout Entire Facility	Not Implemented	
228	MICRO	El CorazÃ³n En Las Nubes	La Vina Gomez de Malibu	Not Implemented	Not Implemented	Not Implemented	
230	SMALL	Rancho Mar LLC	Rancho Mar LLC	Implemented Completely Throughout Entire Facility	Not Implemented	Implemented Completely Throughout Entire Facility	
232	SMALL	Wish Vineyards LLC	Wish Vineyards LLC	Implemented Completely Throughout Entire Facility	Implemented Completely Throughout Entire Facility	Implemented Completely Throughout Entire Facility	
233	MEDIUM	Nuccio's Nursery Inc.	Nuccio's Nursery Inc.	Not Implemented	Implemented Completely Throughout Entire Facility	Implemented Completely Throughout Entire Facility	
236	SMALL	Amigos Nursery LLC	Amigos Nursery LLC	Not Implemented	Implemented Completely Throughout Entire Facility	Not Implemented	
237	SMALL	Saddlerock Ranch/The Semler Companies Malibu	Saddlerock Ranch/The Semler Companies Malibu	Partially Implemented	Implemented Completely Throughout Entire Facility	Implemented Completely Throughout Entire Facility	
239	MEDIUM	California Nurseries	California Nurseries	Not Implemented	Implemented Completely Throughout Entire Facility	Not Implemented	
240	MEDIUM	California Nurseries	California Nurseries	Not Implemented	Implemented Completely Throughout Entire Facility	Not Implemented	
244	MICRO	Clark Vineyard	David Clark	Not Implemented	Not Implemented	Partially Implemented	
246	SMALL	Dolin Malibu Estates	Elliott Dolin	Implemented Completely Throughout Entire Facility	Implemented Completely Throughout Entire Facility	Implemented Completely Throughout Entire Facility	
247	SMALL	Fuku Bonsai Nursery	Fuku Bonsai Nursery	Not Implemented	Not Implemented	Not Implemented	
249	MICRO	Hotchkis Vineyard	Hotchkis Vineyard	Not Implemented	Implemented Completely Throughout Entire Facility	Not Implemented	
251	SMALL	Kenyon Landscape	Kenyon Landscape	Not Implemented	Implemented Completely Throughout Entire Facility	Implemented Completely Throughout Entire Facility	
253	MEDIUM	Tierra Blanca/Landscape Warehouse Nursery & Supply	Landscape Warehouse Nursery & Supply	Not Implemented	Implemented Completely Throughout Entire Facility	Not Implemented	
253	MEDIUM	Tierra Blanca/Landscape Warehouse Nursery & Supply	Landscape Warehouse Nursery & Supply	Not Implemented	Implemented Completely Throughout Entire Facility	Not Implemented	
254	SMALL	Manassero Farms	Manassero Farms	Not Implemented	Not Implemented	Not Implemented	
255	MICRO	Organicado	Organicado	Not Implemented	Implemented Completely Throughout Entire Facility	Not Implemented	
256	MEDIUM	Pro Growers Inc.	Pro Growers Inc.	Implemented Completely Throughout Entire Facility	Implemented Completely Throughout Entire Facility	Implemented Completely Throughout Entire Facility	
257	SMALL	Scarborough Farms	Scarborough Farms	Not Implemented	Implemented Completely Throughout Entire Facility	Implemented Completely Throughout Entire Facility	
258	MEDIUM	Shima Nursery	Shima Nursery	Not Implemented	Implemented Completely Throughout Entire Facility	Not Implemented	
259	MEDIUM	Shima Nursery	Shima Nursery	Not Implemented	Implemented Completely Throughout Entire Facility	Not Implemented	
260	MICRO	Triunfo Canyon Vineyards	Triunfo Canyon Vineyards	Not Implemented	Implemented Completely Throughout Entire Facility	Implemented Completely Throughout Entire Facility	
264	SMALL	Ben K Bonsai	Ben K Bonsai	Not Implemented	Implemented Completely Throughout Entire Facility	Not Implemented	
267	LARGE	Jackson Shrub Supply Inc.	Jackson Shrub Supply Inc.	Not Implemented	Implemented Completely Throughout Entire Facility	Not Implemented	
270	SMALL	Lucky Plants	Lucky Plants	Not Implemented	Implemented Completely Throughout Entire Facility	Not Implemented	
271	MICRO	Melhill Vineyard	Melhill Vineyard	Not Implemented	Not Implemented	Not Implemented	
272	MEDIUM	Paramount Nursery	Paramount Nursery	Not Implemented	Implemented Completely Throughout Entire Facility	Implemented Completely Throughout Entire Facility	
274	MICRO	SAM Trust Amalfi Vineyard	SAM Trust Amalfi Vineyard	Not Implemented	Implemented Completely Throughout Entire Facility	Not Implemented	
276	SMALL	A J Nursery Inc.	A J Nursery Inc.	Not Implemented	Implemented Completely Throughout Entire Facility	Not Implemented	
278	SMALL	Bertha's Gardens Div of Western Gardens	Bertha's Gardens Div of Western Gardens	Not Implemented	Implemented Completely Throughout Entire Facility	Not Implemented	
281	MICRO	Fairgrove Nursery	Fairgrove Nursery	Not Implemented	Implemented Completely Throughout Entire Facility	Not Implemented	
282	MEDIUM	Garden View Inc	Garden View Inc	Implemented Completely Throughout Entire Facility	Implemented Completely Throughout Entire Facility	Implemented Completely Throughout Entire Facility	
283	SMALL	Gardena Hills Nursery	Gardena Hills Nursery	Not Implemented	Implemented Completely Throughout Entire Facility	Not Implemented	
284	SMALL	House of Bonsai	House of Bonsai	Not Implemented	Implemented Completely Throughout Entire Facility	Not Implemented	
285	SMALL	Kangaru Enterprises LLC (Rusack)	Kangaru Enterprises LLC (Rusack)	Not Implemented	Not Implemented	Not Implemented	
286	LARGE	Moon Valley Nurseries	Moon Valley Nurseries LB Palm	Not Implemented	Not Implemented	Not Implemented	
288	SMALL	Malibu Organic Lemon	Malibu Organic Lemon	Not Implemented	Not Implemented	Not Implemented	
289	MEDIUM	MB Landscaping & Nursery Co.	MB Landscaping & Nursery Co.	Not Implemented	Implemented Completely Throughout Entire Facility	Partially Implemented	
290	MEDIUM	MB Landscaping & Nursery Co.	MB Landscaping & Nursery Co.	Not Implemented	Implemented Completely Throughout Entire Facility	Partially Implemented	
292	MEDIUM	MB Landscaping & Nursery Co.	MB Landscaping & Nursery Co.	Not Implemented	Implemented Completely Throughout Entire Facility	Partially Implemented	
293	SMALL	N. K. Nursery	N. K. Nursery	Not Implemented	Implemented Completely Throughout Entire Facility	Not Implemented	

ILG Number	GROUPING	Company Name	Location Name		7	8	9
145	LARGE	Centeno's Nursery & Landscaping	Centeno's Nursery & Landscaping	Not Implemented	Implemented Completely Throughout Entire Facility	Implemented Completely Throughout Entire Facility	
149	SMALL	Vargas Nursery	Vargas Nursery	Not Implemented	Not Implemented	Implemented Completely Throughout Entire Facility	
151	LARGE	Rainforest Flora Inc.	Rainforest Flora Inc.	Partially Implemented	Partially Implemented	Implemented Completely Throughout Entire Facility	
152	SMALL	Rancho Escondido Vineyard (Raleigh Property LP)	Rancho Escondido Vineyard (Raleigh Property LP)	Not Implemented	Not Implemented	Not Implemented	
158	MEDIUM	Sakaida Nursery Inc.	Sakaida Nursery Inc.	Not Implemented	Not Implemented	Not Implemented	
159	MEDIUM	Sakaida Nursery Inc.	Sakaida Nursery Inc.	Not Implemented	Not Implemented	Not Implemented	
160	MEDIUM	Sakaida Nursery Inc.	Sakaida Nursery Inc.	Not Implemented	Not Implemented	Not Implemented	
161	SMALL	Salco Growers	Salco Growers	Not Implemented	Implemented Completely Throughout Entire Facility	Implemented Completely Throughout Entire Facility	
164	MEDIUM	San Gabriel Nursery & Florist	San Gabriel Nursery & Florist	Not Implemented	Not Implemented	Implemented Completely Throughout Entire Facility	
168	MEDIUM	S Y Nursery Inc.	S Y Nursery Inc.	Not Implemented	Implemented Completely Throughout Entire Facility	Implemented Completely Throughout Entire Facility	
169	MEDIUM	Tapia Bros. Inc.	Tapia Farm	Not Implemented	Implemented Completely Throughout Entire Facility	Implemented Completely Throughout Entire Facility	
171	LARGE	TY Nursery	TY Nursery	Not Implemented	Implemented Completely Throughout Entire Facility	Implemented Completely Throughout Entire Facility	
176	LARGE	TY Nursery	TY Nursery	Not Implemented	Implemented Completely Throughout Entire Facility	Implemented Completely Throughout Entire Facility	
180	MEDIUM	Gomez Growers Inc. (dba United Plant Growers)	Gomez Growers Inc. (dba United Plant Growers)	Implemented Completely Throughout Entire Facility	Implemented Completely Throughout Entire Facility	Implemented Completely Throughout Entire Facility	
184	LARGE	Valley Sod Farm Inc.	Valley Sod Farm Inc.	Not Implemented	Not Implemented	Implemented Completely Throughout Entire Facility	
186	SMALL	I.T. Nursery Inc	I.T. Nursery Inc	Not Implemented	Not Implemented	Not Implemented	
187	LARGE	West Covina Wholesale Nursery	West Covina Wholesale Nursery	Not Implemented	Implemented Completely Throughout Entire Facility	Implemented Completely Throughout Entire Facility	
188	LARGE	West Covina Wholesale Nursery	West Covina Wholesale Nursery	Not Implemented	Implemented Completely Throughout Entire Facility	Implemented Completely Throughout Entire Facility	
199	SMALL	Moraga Vineyards	Moraga Vineyards	Not Implemented	Implemented Completely Throughout Entire Facility	Implemented Completely Throughout Entire Facility	
200	LARGE	C & S Nursery Inc.	C & S Nursery Inc.	Not Implemented	Not Implemented	Implemented Completely Throughout Entire Facility	
202	LARGE	Ironwood Unlimited, Inc. dba El Nativo Growers	El Nativo Growers	Not Implemented	Implemented Completely Throughout Entire Facility	Implemented Completely Throughout Entire Facility	
204	SMALL	Worldwide Exotics Inc.	Worldwide Exotics Inc.	Not Implemented	Implemented Completely Throughout Entire Facility	Implemented Completely Throughout Entire Facility	
205	LARGE	California State Polytechnic University	California State Polytechnic University	Implemented Completely Throughout Entire Facility	Implemented Completely Throughout Entire Facility	Implemented Completely Throughout Entire Facility	
206	MICRO	A & R Nursery Inc.	A & R Nursery Inc.	Not Implemented	Not Implemented	Partially Implemented	
207	MEDIUM	Golden Oak Ranch	Golden Oak Ranch	Not Implemented	Not Implemented	Implemented Completely Throughout Entire Facility	
210	SMALL	Dan Hankey - Hevadu	Dan Hankey - Hevadu	Not Implemented	Implemented Completely Throughout Entire Facility	Implemented Completely Throughout Entire Facility	
211	MICRO	Barranquillas Nursery	Barranquillas Nursery	Not Implemented	Not Implemented	Partially Implemented	
221	SMALL	The Malibu Vineyard	The Malibu Vineyard	Not Implemented	Implemented Completely Throughout Entire Facility	Implemented Completely Throughout Entire Facility	
225	SMALL	Caro's Ridge Vineyards	Valdez Vineyard/Caro's Ridge	Not Implemented	Not Implemented	Not Implemented	
226	MICRO	Choji Matsushita	Choji Matsushita	Not Implemented	Implemented Completely Throughout Entire Facility	Not Implemented	
228	MICRO	El CorazÃ³n En Las Nubes	La Vina Gomez de Malibu	Not Implemented	Not Implemented	Not Implemented	
230	SMALL	Rancho Mar LLC	Rancho Mar LLC	Not Implemented	Not Implemented	Implemented Completely Throughout Entire Facility	
232	SMALL	Wish Vineyards LLC	Wish Vineyards LLC	Not Implemented	Not Implemented	Implemented Completely Throughout Entire Facility	
233	MEDIUM	Nuccio's Nursery Inc.	Nuccio's Nursery Inc.	Implemented Completely Throughout Entire Facility	Not Implemented	Implemented Completely Throughout Entire Facility	
236	SMALL	Amigos Nursery LLC	Amigos Nursery LLC	Not Implemented	Not Implemented	Implemented Completely Throughout Entire Facility	
237	SMALL	Saddlerock Ranch/The Semler Companies Malibu	Saddlerock Ranch/The Semler Companies Malibu	Not Implemented	Not Implemented	Implemented Completely Throughout Entire Facility	
239	MEDIUM	California Nurseries	California Nurseries	Not Implemented	Not Implemented	Implemented Completely Throughout Entire Facility	
240	MEDIUM	California Nurseries	California Nurseries	Not Implemented	Not Implemented	Implemented Completely Throughout Entire Facility	
244	MICRO	Clark Vineyard	David Clark	Not Implemented	Not Implemented	Implemented Completely Throughout Entire Facility	
246	SMALL	Dolin Malibu Estates	Elliott Dolin	Not Implemented	Not Implemented	Implemented Completely Throughout Entire Facility	
247	SMALL	Fuku Bonsai Nursery	Fuku Bonsai Nursery	Not Implemented	Not Implemented	Not Implemented	
249	MICRO	Hotchkis Vineyard	Hotchkis Vineyard	Not Implemented	Partially Implemented	Partially Implemented	
251	SMALL	Kenyon Landscape	Kenyon Landscape	Not Implemented	Not Implemented	Implemented Completely Throughout Entire Facility	
253	MEDIUM	Tierra Blanca/Landscape Warehouse Nursery & Supply	Landscape Warehouse Nursery & Supply	Not Implemented	Not Implemented	Implemented Completely Throughout Entire Facility	
253	MEDIUM	Tierra Blanca/Landscape Warehouse Nursery & Supply	Landscape Warehouse Nursery & Supply	Not Implemented	Not Implemented	Partially Implemented	
254	SMALL	Manassero Farms	Manassero Farms	Not Implemented	Not Implemented	Partially Implemented	
255	MICRO	Organicado	Organicado	Partially Implemented	Not Implemented	Implemented Completely Throughout Entire Facility	
256	MEDIUM	Pro Growers Inc.	Pro Growers Inc.	Not Implemented	Implemented Completely Throughout Entire Facility	Implemented Completely Throughout Entire Facility	
257	SMALL	Scarborough Farms	Scarborough Farms	Not Implemented	Implemented Completely Throughout Entire Facility	Implemented Completely Throughout Entire Facility	
258	MEDIUM	Shima Nursery	Shima Nursery	Not Implemented	Implemented Completely Throughout Entire Facility	Implemented Completely Throughout Entire Facility	
259	MEDIUM	Shima Nursery	Shima Nursery	Not Implemented	Implemented Completely Throughout Entire Facility	Implemented Completely Throughout Entire Facility	
260	MICRO	Triunfo Canyon Vineyards	Triunfo Canyon Vineyards	Not Implemented	Not Implemented	Implemented Completely Throughout Entire Facility	
264	SMALL	Ben K Bonsai	Ben K Bonsai	Not Implemented	Not Implemented	Not Implemented	
267	LARGE	Jackson Shrub Supply Inc.	Jackson Shrub Supply Inc.	Not Implemented	Implemented Completely Throughout Entire Facility	Implemented Completely Throughout Entire Facility	
270	SMALL	Lucky Plants	Lucky Plants	Partially Implemented	Partially Implemented	Implemented Completely Throughout Entire Facility	
271	MICRO	Melhill Vineyard	Melhill Vineyard	Not Implemented	Not Implemented	Implemented Completely Throughout Entire Facility	
272	MEDIUM	Paramount Nursery	Paramount Nursery	Implemented Completely Throughout Entire Facility	Implemented Completely Throughout Entire Facility	Implemented Completely Throughout Entire Facility	
274	MICRO	SAM Trust Amalfi Vineyard	SAM Trust Amalfi Vineyard	Not Implemented	Not Implemented	Implemented Completely Throughout Entire Facility	
276	SMALL	A J Nursery Inc.	A J Nursery Inc.	Not Implemented	Not Implemented	Not Implemented	
278	SMALL	Bertha's Gardens Div of Western Gardens	Bertha's Gardens Div of Western Gardens	Not Implemented	Implemented Completely Throughout Entire Facility	Implemented Completely Throughout Entire Facility	
281	MICRO	Fairgrove Nursery	Fairgrove Nursery	Not Implemented	Not Implemented	Implemented Completely Throughout Entire Facility	
282	MEDIUM	Garden View Inc	Garden View Inc	Not Implemented	Not Implemented	Implemented Completely Throughout Entire Facility	
283	SMALL	Gardena Hills Nursery	Gardena Hills Nursery	Not Implemented	Partially Implemented	Implemented Completely Throughout Entire Facility	
284	SMALL	House of Bonsai	House of Bonsai	Not Implemented	Implemented Completely Throughout Entire Facility	Not Implemented	
285	SMALL	Kangaru Enterprises LLC (Rusack)	Kangaru Enterprises LLC (Rusack)	Not Implemented	Not Implemented	Implemented Completely Throughout Entire Facility	
286	LARGE	Moon Valley Nurseries	Moon Valley Nurseries LB Palm	Not Implemented	Partially Implemented	Partially Implemented	
288	SMALL	Malibu Organic Lemon	Malibu Organic Lemon	Not Implemented	Not Implemented	Not Implemented	
289	MEDIUM	MB Landscaping & Nursery Co.	MB Landscaping & Nursery Co.	Not Implemented	Not Implemented	Implemented Completely Throughout Entire Facility	
290	MEDIUM	MB Landscaping & Nursery Co.	MB Landscaping & Nursery Co.	Not Implemented	Not Implemented	Implemented Completely Throughout Entire Facility	
292	MEDIUM	MB Landscaping & Nursery Co.	MB Landscaping & Nursery Co.	Not Implemented	Not Implemented	Implemented Completely Throughout Entire Facility	
293	SMALL	N. K. Nursery	N. K. Nursery	Not Implemented	Not Implemented	Not Implemented	

ILG Number	GROUPING	Company Name	Location Name	10
145	LARGE	Centeno's Nursery & Landscaping	Centeno's Nursery & Landscaping	Not Implemented
149	SMALL	Vargas Nursery	Vargas Nursery	Not Implemented
151	LARGE	Rainforest Flora Inc.	Rainforest Flora Inc.	Not Implemented
152	SMALL	Rancho Escondido Vineyard (Raleigh Property LP)	Rancho Escondido Vineyard (Raleigh Property LP)	Implemented Completely Throughout Entire Facility
158	MEDIUM	Sakaida Nursery Inc.	Sakaida Nursery Inc.	Not Implemented
159	MEDIUM	Sakaida Nursery Inc.	Sakaida Nursery Inc.	Not Implemented
160	MEDIUM	Sakaida Nursery Inc.	Sakaida Nursery Inc.	Not Implemented
161	SMALL	Salco Growers	Salco Growers	Implemented Completely Throughout Entire Facility
164	MEDIUM	San Gabriel Nursery & Florist	San Gabriel Nursery & Florist	Partially Implemented
168	MEDIUM	S Y Nursery Inc.	S Y Nursery Inc.	Not Implemented
169	MEDIUM	Tapia Bros. Inc.	Tapia Farm	Not Implemented
171	LARGE	TY Nursery	TY Nursery	Partially Implemented
176	LARGE	TY Nursery	TY Nursery	Partially Implemented
180	MEDIUM	Gomez Growers Inc. (dba United Plant Growers)	Gomez Growers Inc. (dba United Plant Growers)	Implemented Completely Throughout Entire Facility
184	LARGE	Valley Sod Farm Inc.	Valley Sod Farm Inc.	Implemented Completely Throughout Entire Facility
186	SMALL	I.T. Nursery Inc	I.T. Nursery Inc	Not Implemented
187	LARGE	West Covina Wholesale Nursery	West Covina Wholesale Nursery	Implemented Completely Throughout Entire Facility
188	LARGE	West Covina Wholesale Nursery	West Covina Wholesale Nursery	Implemented Completely Throughout Entire Facility
199	SMALL	Moraga Vineyards	Moraga Vineyards	Not Implemented
200	LARGE	C & S Nursery Inc.	C & S Nursery Inc.	Not Implemented
202	LARGE	Ironwood Unlimited, Inc. dba El Nativo Growers	El Nativo Growers	Not Implemented
204	SMALL	Worldwide Exotics Inc.	Worldwide Exotics Inc.	Not Implemented
205	LARGE	California State Polytechnic University	California State Polytechnic University	Implemented Completely Throughout Entire Facility
206	MICRO	A & R Nursery Inc.	A & R Nursery Inc.	Not Implemented
207	MEDIUM	Golden Oak Ranch	Golden Oak Ranch	Implemented Completely Throughout Entire Facility
210	SMALL	Dan Hankey - Hevadu	Dan Hankey - Hevadu	Implemented Completely Throughout Entire Facility
211	MICRO	Barranquillas Nursery	Barranquillas Nursery	Partially Implemented
221	SMALL	The Malibu Vineyard	The Malibu Vineyard	Implemented Completely Throughout Entire Facility
225	SMALL	Caro's Ridge Vineyards	Valdez Vineyard/Caro's Ridge	Not Implemented
226	MICRO	Choji Matsushita	Choji Matsushita	Not Implemented
228	MICRO	El CorazÃ³n En Las Nubes	La Vina Gomez de Malibu	Not Implemented
230	SMALL	Rancho Mar LLC	Rancho Mar LLC	Implemented Completely Throughout Entire Facility
232	SMALL	Wish Vineyards LLC	Wish Vineyards LLC	Implemented Completely Throughout Entire Facility
233	MEDIUM	Nuccio's Nursery Inc.	Nuccio's Nursery Inc.	Implemented Completely Throughout Entire Facility
236	SMALL	Amigos Nursery LLC	Amigos Nursery LLC	Implemented Completely Throughout Entire Facility
237	SMALL	Saddlerock Ranch/The Semler Companies Malibu	Saddlerock Ranch/The Semler Companies Malibu	Not Implemented
239	MEDIUM	California Nurseries	California Nurseries	Not Implemented
240	MEDIUM	California Nurseries	California Nurseries	Not Implemented
244	MICRO	Clark Vineyard	David Clark	Implemented Completely Throughout Entire Facility
246	SMALL	Dolin Malibu Estates	Elliott Dolin	Implemented Completely Throughout Entire Facility
247	SMALL	Fuku Bonsai Nursery	Fuku Bonsai Nursery	Not Implemented
249	MICRO	Hotchkis Vineyard	Hotchkis Vineyard	Not Implemented
251	SMALL	Kenyon Landscape	Kenyon Landscape	Not Implemented
253	MEDIUM	Tierra Blanca/Landscape Warehouse Nursery & Supply	Landscape Warehouse Nursery & Supply	Implemented Completely Throughout Entire Facility
253	MEDIUM	Tierra Blanca/Landscape Warehouse Nursery & Supply	Landscape Warehouse Nursery & Supply	Not Implemented
254	SMALL	Manassero Farms	Manassero Farms	Partially Implemented
255	MICRO	Organicado	Organicado	Not Implemented
256	MEDIUM	Pro Growers Inc.	Pro Growers Inc.	Implemented Completely Throughout Entire Facility
257	SMALL	Scarborough Farms	Scarborough Farms	Implemented Completely Throughout Entire Facility
258	MEDIUM	Shima Nursery	Shima Nursery	Not Implemented
259	MEDIUM	Shima Nursery	Shima Nursery	Not Implemented
260	MICRO	Triunfo Canyon Vineyards	Triunfo Canyon Vineyards	Implemented Completely Throughout Entire Facility
264	SMALL	Ben K Bonsai	Ben K Bonsai	Not Implemented
267	LARGE	Jackson Shrub Supply Inc.	Jackson Shrub Supply Inc.	Not Implemented
270	SMALL	Lucky Plants	Lucky Plants	Not Implemented
271	MICRO	Melhill Vineyard	Melhill Vineyard	Not Implemented
272	MEDIUM	Paramount Nursery	Paramount Nursery	Implemented Completely Throughout Entire Facility
274	MICRO	SAM Trust Amalfi Vineyard	SAM Trust Amalfi Vineyard	Implemented Completely Throughout Entire Facility
276	SMALL	A J Nursery Inc.	A J Nursery Inc.	Not Implemented
278	SMALL	Bertha's Gardens Div of Western Gardens	Bertha's Gardens Div of Western Gardens	Implemented Completely Throughout Entire Facility
281	MICRO	Fairgrove Nursery	Fairgrove Nursery	Implemented Completely Throughout Entire Facility
282	MEDIUM	Garden View Inc	Garden View Inc	Not Implemented
283	SMALL	Gardena Hills Nursery	Gardena Hills Nursery	Implemented Completely Throughout Entire Facility
284	SMALL	House of Bonsai	House of Bonsai	Implemented Completely Throughout Entire Facility
285	SMALL	Kangaru Enterprises LLC (Rusack)	Kangaru Enterprises LLC (Rusack)	Not Implemented
286	LARGE	Moon Valley Nurseries	Moon Valley Nurseries LB Palm	Not Implemented
288	SMALL	Malibu Organic Lemon	Malibu Organic Lemon	Not Implemented
289	MEDIUM	MB Landscaping & Nursery Co.	MB Landscaping & Nursery Co.	Implemented Completely Throughout Entire Facility
290	MEDIUM	MB Landscaping & Nursery Co.	MB Landscaping & Nursery Co.	Implemented Completely Throughout Entire Facility
292	MEDIUM	MB Landscaping & Nursery Co.	MB Landscaping & Nursery Co.	Implemented Completely Throughout Entire Facility
293	SMALL	N. K. Nursery	N. K. Nursery	Not Implemented

ILG Number	GROUPING	Company Name	Location Name		1	2	3
294	LARGE	Moon Valley Nurseries	Moon Valley Nurseries Premium Trees LLC	Partially Implemented	Not Implemented	Partially Implemented	
296	MEDIUM	Gomez Growers Inc. (dba United Plant Growers)	Gomez Growers Inc. (dba United Plant Growers)	Partially Implemented	Implemented Completely Throughout Entire Facility	Partially Implemented	
297	MICRO	UVA Nursery	UVA Nursery	Not Implemented	Not Implemented	Not Implemented	
299	SMALL	V & N Nursery	V & N Nursery	Not Implemented	Not Implemented	Not Implemented	
300	SMALL	Garibaldos Nursery	Garibaldos Nursery	Not Implemented	Not Implemented	Implemented Completely Throughout Entire Facility	
302	MICRO	Ramirez Strawberry Ranch	Ramirez Strawberry Ranch	Not Implemented	Not Implemented	Not Implemented	
305	SMALL	Alonso Family Vineyard (Le Chene)	Le Chene	Not Implemented	Not Implemented	Not Implemented	
306	SMALL	Mimosa Nursery LA	Mimosa Nursery LA	Not Implemented	Not Implemented	Not Implemented	
309	MICRO	Alvarez Nursery	Alvarez Nursery	Not Implemented	Not Implemented	Not Implemented	
310	SMALL	Green Touch Nursery	Green Touch Nursery	Not Implemented	Not Implemented	Not Implemented	
311	SMALL	LA Sanchez Nursery	LA Sanchez Nursery	Not Implemented	Not Implemented	Not Implemented	
312	SMALL	Martinez Nursery	Martinez Nursery	Not Implemented	Not Implemented	Not Implemented	
315	LARGE	San Antonio Nursery Corp	San Antonio Nursery Corp	Not Implemented	Not Implemented	Not Implemented	
316	SMALL	Saticoy Nursery	Saticoy Nursery	Not Implemented	Not Implemented	Not Implemented	
320	LARGE	BrightView Tree Company (Valley Crest Tree Co.)	Brightview Tree Company	Implemented Completely Throughout Entire Facility	Implemented Completely Throughout Entire Facility	Not Implemented	
322	SMALL	Reyes Winery	Reyes Winery	Not Implemented	Not Implemented	Not Implemented	
323	SMALL	3 Pinos Nursery	3 Pinos Nursery	Not Implemented	Not Implemented	Not Implemented	
325	SMALL	Juan Aguirre Farming	Juan Gregorio Aguirre Nursery	Not Implemented	Not Implemented	Not Implemented	
326	SMALL	American Growers Plus	American Growers Plus	Not Implemented	Not Implemented	Not Implemented	
328	MICRO	Crair Vineyard	Crair Vineyard	Implemented Completely Throughout Entire Facility	Implemented Completely Throughout Entire Facility	Not Implemented	
330	SMALL	Arny's Garden	Arny's Garden	Not Implemented	Not Implemented	Not Implemented	
334	MICRO	Bird of Paradise Nursery	Bird of Paradise Nursery	Not Implemented	Not Implemented	Not Implemented	
335	SMALL	C & Y Nursery	Carlos Mejia Nursery	Not Implemented	Not Implemented	Not Implemented	
338	SMALL	Classic Nursery, Inc.	Classic Landscaping & Nursery	Implemented Completely Throughout Entire Facility	Implemented Completely Throughout Entire Facility	Implemented Completely Throughout Entire Facility	
345	SMALL	Exotic Garden Nursery	Exotic Garden Nursery	Implemented Completely Throughout Entire Facility	Implemented Completely Throughout Entire Facility	Implemented Completely Throughout Entire Facility	
355	MEDIUM	Green House Nurseries Inc.	Green House Nurseries Inc.	Not Implemented	Not Implemented	Not Implemented	
356	MEDIUM	Green Set Inc.	Green Set Inc.	Not Implemented	Not Implemented	Implemented Completely Throughout Entire Facility	
357	MEDIUM	Green Set Inc.	Green Set Inc.	Not Implemented	Not Implemented	Partially Implemented	
358	MEDIUM	Green Set Inc.	Green Set Inc.	Not Implemented	Not Implemented	Not Implemented	
362	SMALL	Mi Jalisco Nursery	Oscar Hernandez Nursery	Implemented Completely Throughout Entire Facility	Implemented Completely Throughout Entire Facility	Implemented Completely Throughout Entire Facility	
363	SMALL	International Environmental Corp.	International Palm Growers	Not Implemented	Not Implemented	Not Implemented	
372	SMALL	David Martinez	Junior's Nursery	Not Implemented	Not Implemented	Not Implemented	
374	SMALL	David Martinez	Junior's Nursery	Not Implemented	Not Implemented	Not Implemented	
379	MICRO	Rose Lane Farms	Rose Lane Farms	Not Implemented	Not Implemented	Not Implemented	
385	MEDIUM	Green View Nursery/New View Landscape Inc.	New View Landscape, Inc./Green View Nursery	Not Implemented	Not Implemented	Not Implemented	
386	MEDIUM	Green View Nursery/New View Landscape Inc.	Green View Nursery/New View Landscape Inc.	Not Implemented	Not Implemented	Not Implemented	
387	MICRO	Pascual Aguilar Nursery	Pascual Aguilar Nursery	Not Implemented	Not Implemented	Not Implemented	
388	SMALL	Plantasia, Inc.	Plantasia, Inc.	Not Implemented	Not Implemented	Implemented Completely Throughout Entire Facility	
390	SMALL	Rio Verde Nursery	Rio Verde Nursery	Not Implemented	Not Implemented	Not Implemented	
392	MICRO	Roscoe Nursery	Roscoe Nursery	Partially Implemented	Not Implemented	Not Implemented	
396	SMALL	Wendy's Nursery	Wendy's Nursery	Not Implemented	Not Implemented	Implemented Completely Throughout Entire Facility	
399	SMALL	Saticoy Nursery	Saticoy Nursery	Not Implemented	Not Implemented	Not Implemented	
403	MEDIUM	San Gabriel Nursery & Florist	San Gabriel Nursery & Florist	Not Implemented	Not Implemented	Not Implemented	
403	SMALL	V & N Nursery	V & N Sepulveda Yard	Not Implemented	Not Implemented	Not Implemented	
405	MEDIUM	Jesus Ayon Nursery	Ayon Nursery	Implemented Completely Throughout Entire Facility	Implemented Completely Throughout Entire Facility	Implemented Completely Throughout Entire Facility	
423	MICRO	Robles Nursery	Robles Nursery	Not Implemented	Not Implemented	Not Implemented	
430	SMALL	Classic Nursery, Inc.	Classic Landscaping & Nursery	Implemented Completely Throughout Entire Facility	Implemented Completely Throughout Entire Facility	Implemented Completely Throughout Entire Facility	
434	MEDIUM	Senna Tree Company	Senna Tree Company	Not Implemented	Not Implemented	Not Implemented	
438	SMALL	Mi Jalisco Nursery	Mi Jalisco Nursery	Not Implemented	Not Implemented	Not Implemented	

		1	2	3
191				
	Implemented Completely	34	41	21
	Partially Implemented	24	16	8
	Not Implemented	133	134	162
		191	191	191

ILG Number	GROUPING	Company Name	Location Name		4	5	6
294	LARGE	Moon Valley Nurseries	Moon Valley Nurseries Premium Trees LLC	Partially Implemented	Implemented Completely Throughout Entire Facility	Implemented Completely Throughout Entire Facility	
296	MEDIUM	Gomez Growers Inc. (dba United Plant Growers)	Gomez Growers Inc. (dba United Plant Growers)	Implemented Completely Throughout Entire Facility	Implemented Completely Throughout Entire Facility	Implemented Completely Throughout Entire Facility	
297	MICRO	UVA Nursery	UVA Nursery	Not Implemented	Implemented Completely Throughout Entire Facility	Not Implemented	
299	SMALL	V & N Nursery	V & N Nursery	Not Implemented	Implemented Completely Throughout Entire Facility	Not Implemented	
300	SMALL	Garibaldos Nursery	Garibaldos Nursery	Partially Implemented	Implemented Completely Throughout Entire Facility	Not Implemented	
302	MICRO	Ramirez Strawberry Ranch	Ramirez Strawberry Ranch	Not Implemented	Implemented Completely Throughout Entire Facility	Not Implemented	
305	SMALL	Alonso Family Vineyard (Le Chene)	Le Chene	Not Implemented	Implemented Completely Throughout Entire Facility	Implemented Completely Throughout Entire Facility	
306	SMALL	Mimosa Nursery LA	Mimosa Nursery LA	Not Implemented	Implemented Completely Throughout Entire Facility	Implemented Completely Throughout Entire Facility	
309	MICRO	Alvarez Nursery	Alvarez Nursery	Not Implemented	Implemented Completely Throughout Entire Facility	Not Implemented	
310	SMALL	Green Touch Nursery	Green Touch Nursery	Not Implemented	Not Implemented	Not Implemented	
311	SMALL	LA Sanchez Nursery	LA Sanchez Nursery	Not Implemented	Implemented Completely Throughout Entire Facility	Not Implemented	
312	SMALL	Martinez Nursery	Martinez Nursery	Not Implemented	Implemented Completely Throughout Entire Facility	Not Implemented	
315	LARGE	San Antonio Nursery Corp	San Antonio Nursery Corp	Not Implemented	Not Implemented	Not Implemented	
316	SMALL	Saticoy Nursery	Saticoy Nursery	Not Implemented	Implemented Completely Throughout Entire Facility	Not Implemented	
320	LARGE	BrightView Tree Company (Valley Crest Tree Co.)	Brightview Tree Company	Implemented Completely Throughout Entire Facility	Implemented Completely Throughout Entire Facility	Implemented Completely Throughout Entire Facility	
322	SMALL	Reyes Winery	Reyes Winery	Not Implemented	Not Implemented	Not Implemented	
323	SMALL	3 Pinos Nursery	3 Pinos Nursery	Not Implemented	Implemented Completely Throughout Entire Facility	Implemented Completely Throughout Entire Facility	
325	SMALL	Juan Aguirre Farming	Juan Gregorio Aguirre Nursery	Not Implemented	Implemented Completely Throughout Entire Facility	Not Implemented	
326	SMALL	American Growers Plus	American Growers Plus	Not Implemented	Implemented Completely Throughout Entire Facility	Not Implemented	
328	MICRO	Crair Vineyard	Crair Vineyard	Implemented Completely Throughout Entire Facility	Implemented Completely Throughout Entire Facility	Implemented Completely Throughout Entire Facility	
330	SMALL	Arny's Garden	Arny's Garden	Not Implemented	Implemented Completely Throughout Entire Facility	Not Implemented	
334	MICRO	Bird of Paradise Nursery	Bird of Paradise Nursery	Not Implemented	Implemented Completely Throughout Entire Facility	Not Implemented	
335	SMALL	C & Y Nursery	Carlos Mejia Nursery	Not Implemented	Implemented Completely Throughout Entire Facility	Not Implemented	
338	SMALL	Classic Nursery, Inc.	Classic Landscaping & Nursery	Implemented Completely Throughout Entire Facility	Implemented Completely Throughout Entire Facility	Implemented Completely Throughout Entire Facility	
345	SMALL	Exotic Garden Nursery	Exotic Garden Nursery	Implemented Completely Throughout Entire Facility	Implemented Completely Throughout Entire Facility	Implemented Completely Throughout Entire Facility	
355	MEDIUM	Green House Nurseries Inc.	Green House Nurseries Inc.	Not Implemented	Implemented Completely Throughout Entire Facility	Not Implemented	
356	MEDIUM	Green Set Inc.	Green Set Inc.	Not Implemented	Implemented Completely Throughout Entire Facility	Partially Implemented	
357	MEDIUM	Green Set Inc.	Green Set Inc.	Not Implemented	Implemented Completely Throughout Entire Facility	Partially Implemented	
358	MEDIUM	Green Set Inc.	Green Set Inc.	Not Implemented	Partially Implemented	Partially Implemented	
362	SMALL	Mi Jalisco Nursery	Oscar Hernandez Nursery	Not Implemented	Implemented Completely Throughout Entire Facility	Implemented Completely Throughout Entire Facility	
363	SMALL	International Environmental Corp.	International Palm Growers	Implemented Completely Throughout Entire Facility	Implemented Completely Throughout Entire Facility	Not Implemented	
372	SMALL	David Martinez	Junior's Nursery	Not Implemented	Partially Implemented	Not Implemented	
374	SMALL	David Martinez	Junior's Nursery	Not Implemented	Partially Implemented	Not Implemented	
379	MICRO	Rose Lane Farms	Rose Lane Farms	Not Implemented	Implemented Completely Throughout Entire Facility	Not Implemented	
385	MEDIUM	Green View Nursery/New View Landscape Inc.	New View Landscape, Inc./Green View Nursery	Not Implemented	Implemented Completely Throughout Entire Facility	Not Implemented	
386	MEDIUM	Green View Nursery/New View Landscape Inc.	Green View Nursery/New View Landscape Inc.	Not Implemented	Implemented Completely Throughout Entire Facility	Not Implemented	
387	MICRO	Pascual Aguilar Nursery	Pascual Aguilar Nursery	Not Implemented	Implemented Completely Throughout Entire Facility	Not Implemented	
388	SMALL	Plantasia, Inc.	Plantasia, Inc.	Not Implemented	Implemented Completely Throughout Entire Facility	Implemented Completely Throughout Entire Facility	
390	SMALL	Rio Verde Nursery	Rio Verde Nursery	Not Implemented	Implemented Completely Throughout Entire Facility	Not Implemented	
392	MICRO	Roscoe Nursery	Roscoe Nursery	Not Implemented	Implemented Completely Throughout Entire Facility	Implemented Completely Throughout Entire Facility	
396	SMALL	Wendy's Nursery	Wendy's Nursery	Implemented Completely Throughout Entire Facility	Implemented Completely Throughout Entire Facility	Implemented Completely Throughout Entire Facility	
399	SMALL	Saticoy Nursery	Saticoy Nursery	Not Implemented	Implemented Completely Throughout Entire Facility	Not Implemented	
403	MEDIUM	San Gabriel Nursery & Florist	San Gabriel Nursery & Florist	Not Implemented	Implemented Completely Throughout Entire Facility	Not Implemented	
403	SMALL	V & N Nursery	V & N Sepulveda Yard	Not Implemented	Implemented Completely Throughout Entire Facility	Not Implemented	
405	MEDIUM	Jesus Ayon Nursery	Ayon Nursery	Not Implemented	Not Implemented	Implemented Completely Throughout Entire Facility	
423	MICRO	Robles Nursery	Robles Nursery	Not Implemented	Not Implemented	Not Implemented	
430	SMALL	Classic Nursery, Inc.	Classic Landscaping & Nursery	Implemented Completely Throughout Entire Facility	Implemented Completely Throughout Entire Facility	Implemented Completely Throughout Entire Facility	
434	MEDIUM	Senna Tree Company	Senna Tree Company	Not Implemented	Implemented Completely Throughout Entire Facility	Not Implemented	
438	SMALL	Mi Jalisco Nursery	Mi Jalisco Nursery	Not Implemented	Implemented Completely Throughout Entire Facility	Not Implemented	

		4	5	6
191				
	Implemented Completely	35	156	87
	Partially Implemented	6	8	13
	Not Implemented	150	27	91
		191		191

ILG Number	GROUPING	Company Name	Location Name	7	8	9
294	LARGE	Moon Valley Nurseries	Moon Valley Nurseries Premium Trees LLC	Implemented Completely Throughout Entire Facility	Partially Implemented	Implemented Completely Throughout Entire Facility
296	MEDIUM	Gomez Growers Inc. (dba United Plant Growers)	Gomez Growers Inc. (dba United Plant Growers)	Not Implemented	Implemented Completely Throughout Entire Facility	Implemented Completely Throughout Entire Facility
297	MICRO	UVA Nursery	UVA Nursery	Not Implemented	Not Implemented	Implemented Completely Throughout Entire Facility
299	SMALL	V & N Nursery	V & N Nursery	Not Implemented	Not Implemented	Implemented Completely Throughout Entire Facility
300	SMALL	Garibaldos Nursery	Garibaldos Nursery	Not Implemented	Partially Implemented	Not Implemented
302	MICRO	Ramirez Strawberry Ranch	Ramirez Strawberry Ranch	Not Implemented	Implemented Completely Throughout Entire Facility	Implemented Completely Throughout Entire Facility
305	SMALL	Alonso Family Vineyard (Le Chene)	Le Chene	Not Implemented	Not Implemented	Implemented Completely Throughout Entire Facility
306	SMALL	Mimosa Nursery LA	Mimosa Nursery LA	Not Implemented	Implemented Completely Throughout Entire Facility	Implemented Completely Throughout Entire Facility
309	MICRO	Alvarez Nursery	Alvarez Nursery	Not Implemented	Partially Implemented	Implemented Completely Throughout Entire Facility
310	SMALL	Green Touch Nursery	Green Touch Nursery	Not Implemented	Not Implemented	Not Implemented
311	SMALL	LA Sanchez Nursery	LA Sanchez Nursery	Not Implemented	Implemented Completely Throughout Entire Facility	Implemented Completely Throughout Entire Facility
312	SMALL	Martinez Nursery	Martinez Nursery	Not Implemented	Implemented Completely Throughout Entire Facility	Implemented Completely Throughout Entire Facility
315	LARGE	San Antonio Nursery Corp	San Antonio Nursery Corp	Not Implemented	Not Implemented	Not Implemented
316	SMALL	Saticoy Nursery	Saticoy Nursery	Not Implemented	Partially Implemented	Implemented Completely Throughout Entire Facility
320	LARGE	BrightView Tree Company (Valley Crest Tree Co.)	Brightview Tree Company	Implemented Completely Throughout Entire Facility	Not Implemented	Implemented Completely Throughout Entire Facility
322	SMALL	Reyes Winery	Reyes Winery	Not Implemented	Not Implemented	Not Implemented
323	SMALL	3 Pinos Nursery	3 Pinos Nursery	Not Implemented	Not Implemented	Not Implemented
325	SMALL	Juan Aguirre Farming	Juan Gregorio Aguirre Nursery	Not Implemented	Not Implemented	Implemented Completely Throughout Entire Facility
326	SMALL	American Growers Plus	American Growers Plus	Not Implemented	Not Implemented	Not Implemented
328	MICRO	Crair Vineyard	Crair Vineyard	Not Implemented	Not Implemented	Implemented Completely Throughout Entire Facility
330	SMALL	Arny's Garden	Arny's Garden	Not Implemented	Not Implemented	Implemented Completely Throughout Entire Facility
334	MICRO	Bird of Paradise Nursery	Bird of Paradise Nursery	Not Implemented	Implemented Completely Throughout Entire Facility	Implemented Completely Throughout Entire Facility
335	SMALL	C & Y Nursery	Carlos Mejia Nursery	Not Implemented	Implemented Completely Throughout Entire Facility	Implemented Completely Throughout Entire Facility
338	SMALL	Classic Nursery, Inc.	Classic Landscaping & Nursery	Implemented Completely Throughout Entire Facility	Implemented Completely Throughout Entire Facility	Implemented Completely Throughout Entire Facility
345	SMALL	Exotic Garden Nursery	Exotic Garden Nursery	Implemented Completely Throughout Entire Facility	Implemented Completely Throughout Entire Facility	Not Implemented
355	MEDIUM	Green House Nurseries Inc.	Green House Nurseries Inc.	Implemented Completely Throughout Entire Facility	Not Implemented	Implemented Completely Throughout Entire Facility
356	MEDIUM	Green Set Inc.	Green Set Inc.	Not Implemented	Partially Implemented	Partially Implemented
357	MEDIUM	Green Set Inc.	Green Set Inc.	Not Implemented	Partially Implemented	Partially Implemented
358	MEDIUM	Green Set Inc.	Green Set Inc.	Not Implemented	Partially Implemented	Partially Implemented
362	SMALL	Mi Jalisco Nursery	Oscar Hernandez Nursery	Not Implemented	Implemented Completely Throughout Entire Facility	Implemented Completely Throughout Entire Facility
363	SMALL	International Environmental Corp.	International Palm Growers	Implemented Completely Throughout Entire Facility	Implemented Completely Throughout Entire Facility	Implemented Completely Throughout Entire Facility
372	SMALL	David Martinez	Junior's Nursery	Not Implemented	Not Implemented	Partially Implemented
374	SMALL	David Martinez	Junior's Nursery	Not Implemented	Not Implemented	Partially Implemented
379	MICRO	Rose Lane Farms	Rose Lane Farms	Not Implemented	Implemented Completely Throughout Entire Facility	Implemented Completely Throughout Entire Facility
385	MEDIUM	Green View Nursery/New View Landscape Inc.	New View Landscape, Inc./Green View Nursery	Not Implemented	Implemented Completely Throughout Entire Facility	Implemented Completely Throughout Entire Facility
386	MEDIUM	Green View Nursery/New View Landscape Inc.	Green View Nursery/New View Landscape Inc.	Not Implemented	Implemented Completely Throughout Entire Facility	Implemented Completely Throughout Entire Facility
387	MICRO	Pascual Aguilar Nursery	Pascual Aguilar Nursery	Not Implemented	Not Implemented	Implemented Completely Throughout Entire Facility
388	SMALL	Plantasia, Inc.	Plantasia, Inc.	Not Implemented	Not Implemented	Implemented Completely Throughout Entire Facility
390	SMALL	Rio Verde Nursery	Rio Verde Nursery	Not Implemented	Implemented Completely Throughout Entire Facility	Not Implemented
392	MICRO	Roscoe Nursery	Roscoe Nursery	Not Implemented	Not Implemented	Implemented Completely Throughout Entire Facility
396	SMALL	Wendy's Nursery	Wendy's Nursery	Implemented Completely Throughout Entire Facility	Implemented Completely Throughout Entire Facility	Implemented Completely Throughout Entire Facility
399	SMALL	Saticoy Nursery	Saticoy Nursery	Not Implemented	Partially Implemented	Implemented Completely Throughout Entire Facility
403	MEDIUM	San Gabriel Nursery & Florist	San Gabriel Nursery & Florist	Not Implemented	Not Implemented	Implemented Completely Throughout Entire Facility
403	SMALL	V & N Nursery	V & N Sepulveda Yard	Not Implemented	Not Implemented	Partially Implemented
405	MEDIUM	Jesus Ayon Nursery	Ayon Nursery	Not Implemented	Implemented Completely Throughout Entire Facility	Implemented Completely Throughout Entire Facility
423	MICRO	Robles Nursery	Robles Nursery	Not Implemented	Implemented Completely Throughout Entire Facility	Implemented Completely Throughout Entire Facility
430	SMALL	Classic Nursery, Inc.	Classic Landscaping & Nursery	Implemented Completely Throughout Entire Facility	Implemented Completely Throughout Entire Facility	Implemented Completely Throughout Entire Facility
434	MEDIUM	Senna Tree Company	Senna Tree Company	Not Implemented	Not Implemented	Implemented Completely Throughout Entire Facility
438	SMALL	Mi Jalisco Nursery	Mi Jalisco Nursery	Not Implemented	Implemented Completely Throughout Entire Facility	Implemented Completely Throughout Entire Facility

		7	8	9
191				
	Implemented Completely	32	81	126
	Partially Implemented	4	19	24
	Not Implemented	155	91	41
		191	191	191

ILG Number	GROUPING	Company Name	Location Name		10
294	LARGE	Moon Valley Nurseries	Moon Valley Nurseries Premium Trees LLC	Partially Implemented	
296	MEDIUM	Gomez Growers Inc. (dba United Plant Growers)	Gomez Growers Inc. (dba United Plant Growers)	Implemented Completely Throughout Entire Facility	
297	MICRO	UVA Nursery	UVA Nursery	Not Implemented	
299	SMALL	V & N Nursery	V & N Nursery	Partially Implemented	
300	SMALL	Garibaldos Nursery	Garibaldos Nursery	Partially Implemented	
302	MICRO	Ramirez Strawberry Ranch	Ramirez Strawberry Ranch	Not Implemented	
305	SMALL	Alonso Family Vineyard (Le Chene)	Le Chene	Implemented Completely Throughout Entire Facility	
306	SMALL	Mimosa Nursery LA	Mimosa Nursery LA	Not Implemented	
309	MICRO	Alvarez Nursery	Alvarez Nursery	Not Implemented	
310	SMALL	Green Touch Nursery	Green Touch Nursery	Not Implemented	
311	SMALL	LA Sanchez Nursery	LA Sanchez Nursery	Not Implemented	
312	SMALL	Martinez Nursery	Martinez Nursery	Implemented Completely Throughout Entire Facility	
315	LARGE	San Antonio Nursery Corp	San Antonio Nursery Corp	Not Implemented	
316	SMALL	Saticoy Nursery	Saticoy Nursery	Partially Implemented	
320	LARGE	BrightView Tree Company (Valley Crest Tree Co.)	Brightview Tree Company	Implemented Completely Throughout Entire Facility	
322	SMALL	Reyes Winery	Reyes Winery	Not Implemented	
323	SMALL	3 Pinos Nursery	3 Pinos Nursery	Implemented Completely Throughout Entire Facility	
325	SMALL	Juan Aguirre Farming	Juan Gregorio Aguirre Nursery	Not Implemented	
326	SMALL	American Growers Plus	American Growers Plus	Not Implemented	
328	MICRO	Crair Vineyard	Crair Vineyard	Implemented Completely Throughout Entire Facility	
330	SMALL	Arny's Garden	Arny's Garden	Implemented Completely Throughout Entire Facility	
334	MICRO	Bird of Paradise Nursery	Bird of Paradise Nursery	Not Implemented	
335	SMALL	C & Y Nursery	Carlos Mejia Nursery	Not Implemented	
338	SMALL	Classic Nursery, Inc.	Classic Landscaping & Nursery	Implemented Completely Throughout Entire Facility	
345	SMALL	Exotic Garden Nursery	Exotic Garden Nursery	Implemented Completely Throughout Entire Facility	
355	MEDIUM	Green House Nurseries Inc.	Green House Nurseries Inc.	Not Implemented	
356	MEDIUM	Green Set Inc.	Green Set Inc.	Implemented Completely Throughout Entire Facility	
357	MEDIUM	Green Set Inc.	Green Set Inc.	Partially Implemented	
358	MEDIUM	Green Set Inc.	Green Set Inc.	Implemented Completely Throughout Entire Facility	
362	SMALL	Mi Jalisco Nursery	Oscar Hernandez Nursery	Implemented Completely Throughout Entire Facility	
363	SMALL	International Environmental Corp.	International Palm Growers	Implemented Completely Throughout Entire Facility	
372	SMALL	David Martinez	Junior's Nursery	Not Implemented	
374	SMALL	David Martinez	Junior's Nursery	Not Implemented	
379	MICRO	Rose Lane Farms	Rose Lane Farms	Not Implemented	
385	MEDIUM	Green View Nursery/New View Landscape Inc.	New View Landscape, Inc./Green View Nursery	Implemented Completely Throughout Entire Facility	
386	MEDIUM	Green View Nursery/New View Landscape Inc.	Green View Nursery/New View Landscape Inc.	Implemented Completely Throughout Entire Facility	
387	MICRO	Pascual Aguilar Nursery	Pascual Aguilar Nursery	Not Implemented	
388	SMALL	Plantasia, Inc.	Plantasia, Inc.	Implemented Completely Throughout Entire Facility	
390	SMALL	Rio Verde Nursery	Rio Verde Nursery	Not Implemented	
392	MICRO	Roscoe Nursery	Roscoe Nursery	Not Implemented	
396	SMALL	Wendy's Nursery	Wendy's Nursery	Implemented Completely Throughout Entire Facility	
399	SMALL	Saticoy Nursery	Saticoy Nursery	Implemented Completely Throughout Entire Facility	
403	MEDIUM	San Gabriel Nursery & Florist	San Gabriel Nursery & Florist	Implemented Completely Throughout Entire Facility	
403	SMALL	V & N Nursery	V & N Sepulveda Yard	Implemented Completely Throughout Entire Facility	
405	MEDIUM	Jesus Ayon Nursery	Ayon Nursery	Implemented Completely Throughout Entire Facility	
423	MICRO	Robles Nursery	Robles Nursery	Not Implemented	
430	SMALL	Classic Nursery, Inc.	Classic Landscaping & Nursery	Implemented Completely Throughout Entire Facility	
434	MEDIUM	Senna Tree Company	Senna Tree Company	Not Implemented	
438	SMALL	Mi Jalisco Nursery	Mi Jalisco Nursery	Implemented Completely Throughout Entire Facility	

			10
191			
		Implemented Completely	82
		Partially Implemented	22
		Not Implemented	87
			191

ILG Number	GROUPING	Company Name	Location Name	1	2	3	4
3	LARGE	ABC Nursery	ABC Nursery	Partially Implemented	Implemented Completely Throughout Entire Facility	Not Implemented	Not Implemented
4	LARGE	ABC Nursery	ABC Nursery	Partially Implemented	Implemented Completely Throughout Entire Facility	Implemented Completely Throughout Entire Facility	Partially Implemented
5	LARGE	ABC Nursery	ABC Nursery	Partially Implemented	Implemented Completely Throughout Entire Facility	Implemented Completely Throughout Entire Facility	Partially Implemented
6	LARGE	ABC Nursery	ABC Nursery	Implemented Completely Throughout Entire Facility	Implemented Completely Throughout Entire Facility	Implemented Completely Throughout Entire Facility	Implemented Completely Throughout Entire Facility
7	LARGE	ABC Nursery	ABC Nursery	Partially Implemented	Implemented Completely Throughout Entire Facility	Implemented Completely Throughout Entire Facility	Implemented Completely Throughout Entire Facility
8	LARGE	ABC Nursery	ABC Nursery	Partially Implemented	Implemented Completely Throughout Entire Facility	Implemented Completely Throughout Entire Facility	Implemented Completely Throughout Entire Facility
9	MEDIUM	Acosta Growers Inc	Acosta Growers Inc	Not Implemented	Not Implemented	Not Implemented	Implemented Completely Throughout Entire Facility
10	MEDIUM	Acosta Growers Inc	Acosta Growers Inc	Not Implemented	Not Implemented	Implemented Completely Throughout Entire Facility	Implemented Completely Throughout Entire Facility
11	MEDIUM	Acosta Growers Inc	Acosta Growers Inc	Not Implemented	Not Implemented	Implemented Completely Throughout Entire Facility	Implemented Completely Throughout Entire Facility
17	MEDIUM	Arbor Nursery Plus	Arbor Nursery Plus	Implemented Completely Throughout Entire Facility	Implemented Completely Throughout Entire Facility	Implemented Completely Throughout Entire Facility	Implemented Completely Throughout Entire Facility
18	LARGE	A Y Nursery Inc	A Y Nursery Inc	Not Implemented	Not Implemented	Implemented Completely Throughout Entire Facility	Implemented Completely Throughout Entire Facility
19	LARGE	Boething Treeland Farms Inc.	Boething Treeland Farms Inc.	Implemented Completely Throughout Entire Facility	Implemented Completely Throughout Entire Facility	Implemented Completely Throughout Entire Facility	Implemented Completely Throughout Entire Facility
24	MICRO	Calscape Growers	Calscape Growers	Partially Implemented	Not Implemented	Partially Implemented	Not Implemented
26	LARGE	Moon Valley Nurseries	Moon Valley Nursery	Partially Implemented	Partially Implemented	Implemented Completely Throughout Entire Facility	Implemented Completely Throughout Entire Facility
27	LARGE	Certified Plant Growers Inc.	Certified Plant Growers Inc.	Implemented Completely Throughout Entire Facility	Implemented Completely Throughout Entire Facility	Implemented Completely Throughout Entire Facility	Implemented Completely Throughout Entire Facility
28	LARGE	Certified Plant Growers Inc.	Certified Plant Growers Inc.	Implemented Completely Throughout Entire Facility	Implemented Completely Throughout Entire Facility	Implemented Completely Throughout Entire Facility	Implemented Completely Throughout Entire Facility
31	LARGE	Moon Valley Nurseries	Moon Valley (La Verne)	Implemented Completely Throughout Entire Facility	Implemented Completely Throughout Entire Facility	Implemented Completely Throughout Entire Facility	Implemented Completely Throughout Entire Facility
32	LARGE	Moon Valley Nurseries	Moon Valley (La Verne)	Implemented Completely Throughout Entire Facility	Implemented Completely Throughout Entire Facility	Implemented Completely Throughout Entire Facility	Implemented Completely Throughout Entire Facility
33	LARGE	Color Spot Nurseries Inc.	Color Spot Nurseries Inc.	Not Implemented	Not Implemented	Implemented Completely Throughout Entire Facility	Implemented Completely Throughout Entire Facility
34	LARGE	Corey Nursery Co.	Corey Nursery Co.	Implemented Completely Throughout Entire Facility	Implemented Completely Throughout Entire Facility	Implemented Completely Throughout Entire Facility	Implemented Completely Throughout Entire Facility
328	MICRO	Crair Vineyard	Crair Vineyard	Implemented Completely Throughout Entire Facility	Implemented Completely Throughout Entire Facility	Implemented Completely Throughout Entire Facility	Implemented Completely Throughout Entire Facility
35	SMALL	Cyclamen Growers Inc.(dba C Grows)	Cyclamen Growers Inc.(dba C Grows)	Implemented Completely Throughout Entire Facility	Implemented Completely Throughout Entire Facility	Implemented Completely Throughout Entire Facility	Implemented Completely Throughout Entire Facility
37	SMALL	Lucky Plant Nursery	Lucky Plant Nursery	Implemented Completely Throughout Entire Facility	Implemented Completely Throughout Entire Facility	Implemented Completely Throughout Entire Facility	Not Implemented
39	MICRO	Dave's 4 Seasons	Dave's 4 Seasons	Not Implemented	Implemented Completely Throughout Entire Facility	Implemented Completely Throughout Entire Facility	Implemented Completely Throughout Entire Facility
40	MICRO	Mikamo Nursery	Mikamo Nursery	Not Implemented	Not Implemented	Implemented Completely Throughout Entire Facility	Not Implemented
41	SMALL	Esequiel Nursery LLC	Esequiel Nursery	Not Implemented	Not Implemented	Implemented Completely Throughout Entire Facility	Implemented Completely Throughout Entire Facility
42	SMALL	Fausto Nursery	Fausto Nursery	Not Implemented	Not Implemented	Not Implemented	Not Implemented
44	SMALL	Green Leaf Nursery	Green Leaf Nursery	Not Implemented	Not Implemented	Implemented Completely Throughout Entire Facility	Not Implemented
45	MEDIUM	Shima Nursery	Shima Nursery	Partially Implemented	Not Implemented	Implemented Completely Throughout Entire Facility	Not Implemented
46	MEDIUM	F K Nursery Inc.	F K Nursery Inc.	Implemented Completely Throughout Entire Facility	Implemented Completely Throughout Entire Facility	Implemented Completely Throughout Entire Facility	Not Implemented
50	SMALL	Carreon Nursery	Carreon Nursery	Not Implemented	Not Implemented	Implemented Completely Throughout Entire Facility	Implemented Completely Throughout Entire Facility
53	MEDIUM	New West Growers Inc.	New West Growers Inc.	Not Implemented	Not Implemented	Not Implemented	Not Implemented
54	MEDIUM	New West Growers Inc.	New West Growers Inc.	Not Implemented	Not Implemented	Not Implemented	Not Implemented
55	SMALL	Moneta Nursery Inc.	Moneta Nursery Inc.	Not Implemented	Not Implemented	Implemented Completely Throughout Entire Facility	Implemented Completely Throughout Entire Facility
56	MEDIUM	Ricardo's Nursery	Ricardo's Nursery	Not Implemented	Not Implemented	Not Implemented	Not Implemented
57	SMALL	LA Sanchez (formerly:Specialized Growers)	LA Sanchez (formerly:Specialized Growers)	Not Implemented	Not Implemented	Implemented Completely Throughout Entire Facility	Implemented Completely Throughout Entire Facility
60	LARGE	Green Thumb Nursery/Super Garden Cener, Inc.	Green Thumb Nursery/Super Garden Center Inc.	Implemented Completely Throughout Entire Facility	Implemented Completely Throughout Entire Facility	Implemented Completely Throughout Entire Facility	Implemented Completely Throughout Entire Facility
64	SMALL	H & H Nursery	H & H Nursery	Not Implemented	Not Implemented	Implemented Completely Throughout Entire Facility	Implemented Completely Throughout Entire Facility
65	SMALL	Hawthorne Nursery Inc.	Hawthorne Nursery Inc.	Implemented Completely Throughout Entire Facility	Implemented Completely Throughout Entire Facility	Implemented Completely Throughout Entire Facility	Implemented Completely Throughout Entire Facility
68	MICRO	Hoyt Family Vineyards	Hoyt Family Vineyards	Implemented Completely Throughout Entire Facility	Implemented Completely Throughout Entire Facility	Implemented Completely Throughout Entire Facility	Implemented Completely Throughout Entire Facility
69	SMALL	Humedo Nursery	Humedo Nursery	Not Implemented	Not Implemented	Implemented Completely Throughout Entire Facility	Not Implemented
70	SMALL	Humedo Nursery	Humedo Nursery	Not Implemented	Not Implemented	Implemented Completely Throughout Entire Facility	Not Implemented
73	SMALL	International Plant Growers Inc.	International Plant Growers Inc.	Implemented Completely Throughout Entire Facility	Implemented Completely Throughout Entire Facility	Implemented Completely Throughout Entire Facility	Implemented Completely Throughout Entire Facility
74	LARGE	Jorge's Nursery	Jorge's Nursery	Not Implemented	Not Implemented	Not Implemented	Not Implemented
75	SMALL	Bridgeman Ranch	Bridgeman Ranch	Not Implemented	Not Implemented	Not Implemented	Not Implemented
78	MEDIUM	Centeno's Nursery & Landscaping	Centeno's Nursery & Landscaping	Not Implemented	Not Implemented	Implemented Completely Throughout Entire Facility	Partially Implemented
79	MEDIUM	Centeno's Nursery & Landscaping	Centeno's Nursery & Landscaping	Not Implemented	Not Implemented	Implemented Completely Throughout Entire Facility	Implemented Completely Throughout Entire Facility
81	MEDIUM	Centeno's Nursery & Landscaping	Centeno's Nursery & Landscaping	Not Implemented	Not Implemented	Implemented Completely Throughout Entire Facility	Implemented Completely Throughout Entire Facility
82	LARGE	Damas Nursery	Damas Nursery	Not Implemented	Not Implemented	Implemented Completely Throughout Entire Facility	Implemented Completely Throughout Entire Facility
84	SMALL	Cerritos Growers	Cerritos Growers+A90	Not Implemented	Not Implemented	Implemented Completely Throughout Entire Facility	Not Implemented
91	SMALL	Kobata Growers Inc.	Kobata Growers Inc.	Implemented Completely Throughout Entire Facility	Implemented Completely Throughout Entire Facility	Implemented Completely Throughout Entire Facility	Implemented Completely Throughout Entire Facility
92	MEDIUM	Kobata Growers Inc.	Kobata Growers Inc.	Implemented Completely Throughout Entire Facility	Not Implemented	Not Implemented	Not Implemented
95	MEDIUM	Wilmington Nursery Inc	Wilmington Nursery Inc	Not Implemented	Not Implemented	Implemented Completely Throughout Entire Facility	Partially Implemented
96	MICRO	Ruiz Nursery	Ruiz Nursery	Implemented Completely Throughout Entire Facility	Implemented Completely Throughout Entire Facility	Implemented Completely Throughout Entire Facility	Implemented Completely Throughout Entire Facility
105	SMALL	Live Art Plantscapes Inc.	Live Art Plantscapes Inc.	Not Implemented	Implemented Completely Throughout Entire Facility	Implemented Completely Throughout Entire Facility	Implemented Completely Throughout Entire Facility
107	SMALL	Riverview Farm/Dolphinhead Vineyard	Dolphinhead Vineyard	Implemented Completely Throughout Entire Facility	Implemented Completely Throughout Entire Facility	Implemented Completely Throughout Entire Facility	Not Implemented
108	MICRO	Marcelino Contreras	Marcelino Contreras	Not Implemented	Not Implemented	Not Implemented	Not Implemented
110	MEDIUM	Glendora Gardens Inc. (Rainbow Garden)	Glendora Gardens Inc. (Rainbow Garden)	Implemented Completely Throughout Entire Facility	Implemented Completely Throughout Entire Facility	Implemented Completely Throughout Entire Facility	Implemented Completely Throughout Entire Facility
112	SMALL	Mezcala Nursery, Inc.	Mezcala Nursery	Not Implemented	Not Implemented	Partially Implemented	Partially Implemented
113	MEDIUM	Magic Growers Inc.	Magic Growers Inc.	Implemented Completely Throughout Entire Facility	Implemented Completely Throughout Entire Facility	Implemented Completely Throughout Entire Facility	Partially Implemented
114	SMALL	Mariposa Garden	Mariposa Garden	Implemented Completely Throughout Entire Facility	Implemented Completely Throughout Entire Facility	Implemented Completely Throughout Entire Facility	Implemented Completely Throughout Entire Facility
118	MEDIUM	C Stars Nursery Inc.	C Stars Nursery Inc.	Partially Implemented	Partially Implemented	Implemented Completely Throughout Entire Facility	Partially Implemented
119	MEDIUM	C Stars Nursery Inc.	C Stars Nursery Inc.	Partially Implemented	Partially Implemented	Implemented Completely Throughout Entire Facility	Partially Implemented
120	SMALL	Cerritos Nursery LLC	Cerritos Nursery LLC	Not Implemented	Not Implemented	Implemented Completely Throughout Entire Facility	Implemented Completely Throughout Entire Facility
125	LARGE	Norman's Nursery Inc.	Norman's Nursery Inc.	Implemented Completely Throughout Entire Facility	Implemented Completely Throughout Entire Facility	Implemented Completely Throughout Entire Facility	Implemented Completely Throughout Entire Facility
129	LARGE	Norman's Nursery Inc.	Norman's Nursery Inc.	Implemented Completely Throughout Entire Facility	Implemented Completely Throughout Entire Facility	Implemented Completely Throughout Entire Facility	Implemented Completely Throughout Entire Facility
131	LARGE	Norman's Nursery Inc.	Norman's Nursery Inc.	Implemented Completely Throughout Entire Facility	Implemented Completely Throughout Entire Facility	Implemented Completely Throughout Entire Facility	Implemented Completely Throughout Entire Facility
132	LARGE	Norman's Nursery Inc.	Norman's Nursery Inc.	Implemented Completely Throughout Entire Facility	Implemented Completely Throughout Entire Facility	Implemented Completely Throughout Entire Facility	Implemented Completely Throughout Entire Facility
136	SMALL	Peter's Garden Center Inc.	Peter's Garden Center Inc.	Implemented Completely Throughout Entire Facility	Implemented Completely Throughout Entire Facility	Implemented Completely Throughout Entire Facility	Implemented Completely Throughout Entire Facility
142	SMALL	Sunflower Farms	Sunflower Farms	Implemented Completely Throughout Entire Facility	Not Implemented	Implemented Completely Throughout Entire Facility	Not Implemented
143	LARGE	Green Landscape Nursery	Green Landscape Nursery	Implemented Completely Throughout Entire Facility	Implemented Completely Throughout Entire Facility	Implemented Completely Throughout Entire Facility	Not Implemented

ILG Number	GROUPING	Company Name	Location Name	5	6	7
3	LARGE	ABC Nursery	ABC Nursery	Not Implemented	Not Implemented	Not Implemented
4	LARGE	ABC Nursery	ABC Nursery	Implemented Completely Throughout Entire Facility	Partially Implemented	Implemented Completely Throughout Entire Facility
5	LARGE	ABC Nursery	ABC Nursery	Implemented Completely Throughout Entire Facility	Partially Implemented	Implemented Completely Throughout Entire Facility
6	LARGE	ABC Nursery	ABC Nursery	Implemented Completely Throughout Entire Facility	Partially Implemented	Implemented Completely Throughout Entire Facility
7	LARGE	ABC Nursery	ABC Nursery	Implemented Completely Throughout Entire Facility	Partially Implemented	Implemented Completely Throughout Entire Facility
8	LARGE	ABC Nursery	ABC Nursery	Implemented Completely Throughout Entire Facility	Partially Implemented	Implemented Completely Throughout Entire Facility
9	MEDIUM	Acosta Growers Inc	Acosta Growers Inc	Not Implemented	Implemented Completely Throughout Entire Facility	Implemented Completely Throughout Entire Facility
10	MEDIUM	Acosta Growers Inc	Acosta Growers Inc	Not Implemented	Implemented Completely Throughout Entire Facility	Implemented Completely Throughout Entire Facility
11	MEDIUM	Acosta Growers Inc	Acosta Growers Inc	Not Implemented	Implemented Completely Throughout Entire Facility	Implemented Completely Throughout Entire Facility
17	MEDIUM	Arbor Nursery Plus	Arbor Nursery Plus	Implemented Completely Throughout Entire Facility	Implemented Completely Throughout Entire Facility	Implemented Completely Throughout Entire Facility
18	LARGE	A Y Nursery Inc	A Y Nursery Inc	Not Implemented	Implemented Completely Throughout Entire Facility	Implemented Completely Throughout Entire Facility
19	LARGE	Boething Treeland Farms Inc.	Boething Treeland Farms Inc.	Implemented Completely Throughout Entire Facility	Implemented Completely Throughout Entire Facility	Implemented Completely Throughout Entire Facility
24	MICRO	Calscape Growers	Calscape Growers	Not Implemented	Not Implemented	Implemented Completely Throughout Entire Facility
26	LARGE	Moon Valley Nurseries	Moon Valley Nursery	Implemented Completely Throughout Entire Facility	Implemented Completely Throughout Entire Facility	Implemented Completely Throughout Entire Facility
27	LARGE	Certified Plant Growers Inc.	Certified Plant Growers Inc.	Not Implemented	Not Implemented	Implemented Completely Throughout Entire Facility
28	LARGE	Certified Plant Growers Inc.	Certified Plant Growers Inc.	Not Implemented	Implemented Completely Throughout Entire Facility	Implemented Completely Throughout Entire Facility
31	LARGE	Moon Valley Nurseries	Moon Valley (La Verne)	Implemented Completely Throughout Entire Facility	Not Implemented	Implemented Completely Throughout Entire Facility
32	LARGE	Moon Valley Nurseries	Moon Valley (La Verne)	Implemented Completely Throughout Entire Facility	Implemented Completely Throughout Entire Facility	Implemented Completely Throughout Entire Facility
33	LARGE	Color Spot Nurseries Inc.	Color Spot Nurseries Inc.	Implemented Completely Throughout Entire Facility	Not Implemented	Implemented Completely Throughout Entire Facility
34	LARGE	Corey Nursery Co.	Corey Nursery Co.	Not Implemented	Implemented Completely Throughout Entire Facility	Implemented Completely Throughout Entire Facility
328	MICRO	Crair Vineyard	Crair Vineyard	Implemented Completely Throughout Entire Facility	Implemented Completely Throughout Entire Facility	Implemented Completely Throughout Entire Facility
35	SMALL	Cyclamen Growers Inc.(dba C Grows)	Cyclamen Growers Inc.(dba C Grows)	Partially Implemented	Implemented Completely Throughout Entire Facility	Implemented Completely Throughout Entire Facility
37	SMALL	Lucky Plant Nursery	Lucky Plant Nursery	Not Implemented	Implemented Completely Throughout Entire Facility	Implemented Completely Throughout Entire Facility
39	MICRO	Dave's 4 Seasons	Dave's 4 Seasons	Not Implemented	Not Implemented	Implemented Completely Throughout Entire Facility
40	MICRO	Mikamo Nursery	Mikamo Nursery	Not Implemented	Not Implemented	Implemented Completely Throughout Entire Facility
41	SMALL	Esequiel Nursery LLC	Esequiel Nursery	Not Implemented	Not Implemented	Implemented Completely Throughout Entire Facility
42	SMALL	Fausto Nursery	Fausto Nursery	Not Implemented	Not Implemented	Implemented Completely Throughout Entire Facility
44	SMALL	Green Leaf Nursery	Green Leaf Nursery	Not Implemented	Not Implemented	Not Implemented
45	MEDIUM	Shima Nursery	Shima Nursery	Implemented Completely Throughout Entire Facility	Not Implemented	Not Implemented
46	MEDIUM	F K Nursery Inc.	F K Nursery Inc.	Not Implemented	Not Implemented	Implemented Completely Throughout Entire Facility
50	SMALL	Carreon Nursery	Carreon Nursery	Not Implemented	Not Implemented	Implemented Completely Throughout Entire Facility
53	MEDIUM	New West Growers Inc.	New West Growers Inc.	Not Implemented	Not Implemented	Implemented Completely Throughout Entire Facility
54	MEDIUM	New West Growers Inc.	New West Growers Inc.	Not Implemented	Not Implemented	Implemented Completely Throughout Entire Facility
55	SMALL	Moneta Nursery Inc.	Moneta Nursery Inc.	Not Implemented	Not Implemented	Implemented Completely Throughout Entire Facility
56	MEDIUM	Ricardo's Nursery	Ricardo's Nursery	Not Implemented	Not Implemented	Implemented Completely Throughout Entire Facility
57	SMALL	LA Sanchez (formerly:Specialized Growers)	LA Sanchez (formerly:Specialized Growers)	Not Implemented	Not Implemented	Implemented Completely Throughout Entire Facility
60	LARGE	Green Thumb Nursery/Super Garden Cener, Inc.	Green Thumb Nursery/Super Garden Center Inc.	Not Implemented	Implemented Completely Throughout Entire Facility	Implemented Completely Throughout Entire Facility
64	SMALL	H & H Nursery	H & H Nursery	Not Implemented	Not Implemented	Implemented Completely Throughout Entire Facility
65	SMALL	Hawthorne Nursery Inc.	Hawthorne Nursery Inc.	Partially Implemented	Partially Implemented	Implemented Completely Throughout Entire Facility
68	MICRO	Hoyt Family Vineyards	Hoyt Family Vineyards	Implemented Completely Throughout Entire Facility	Implemented Completely Throughout Entire Facility	Implemented Completely Throughout Entire Facility
69	SMALL	Humedo Nursery	Humedo Nursery	Not Implemented	Implemented Completely Throughout Entire Facility	Implemented Completely Throughout Entire Facility
70	SMALL	Humedo Nursery	Humedo Nursery	Not Implemented	Implemented Completely Throughout Entire Facility	Implemented Completely Throughout Entire Facility
73	SMALL	International Plant Growers Inc.	International Plant Growers Inc.	Partially Implemented	Partially Implemented	Implemented Completely Throughout Entire Facility
74	LARGE	Jorge's Nursery	Jorge's Nursery	Not Implemented	Implemented Completely Throughout Entire Facility	Implemented Completely Throughout Entire Facility
75	SMALL	Bridgeman Ranch	Bridgeman Ranch	Not Implemented	Not Implemented	Implemented Completely Throughout Entire Facility
78	MEDIUM	Centeno's Nursery & Landscaping	Centeno's Nursery & Landscaping	Not Implemented	Not Implemented	Implemented Completely Throughout Entire Facility
79	MEDIUM	Centeno's Nursery & Landscaping	Centeno's Nursery & Landscaping	Not Implemented	Not Implemented	Implemented Completely Throughout Entire Facility
81	MEDIUM	Centeno's Nursery & Landscaping	Centeno's Nursery & Landscaping	Not Implemented	Not Implemented	Implemented Completely Throughout Entire Facility
82	LARGE	Damas Nursery	Damas Nursery	Partially Implemented	Not Implemented	Partially Implemented
84	SMALL	Cerritos Growers	Cerritos Growers+A90	Not Implemented	Not Implemented	Not Implemented
91	SMALL	Kobata Growers Inc.	Kobata Growers Inc.	Not Implemented	Implemented Completely Throughout Entire Facility	Not Implemented
92	MEDIUM	Kobata Growers Inc.	Kobata Growers Inc.	Not Implemented	Partially Implemented	Partially Implemented
95	MEDIUM	Wilmington Nursery Inc	Wilmington Nursery Inc	Implemented Completely Throughout Entire Facility	Not Implemented	Not Implemented
96	MICRO	Ruiz Nursery	Ruiz Nursery	Implemented Completely Throughout Entire Facility	Implemented Completely Throughout Entire Facility	Implemented Completely Throughout Entire Facility
105	SMALL	Live Art Plantscapes Inc.	Live Art Plantscapes Inc.	Not Implemented	Implemented Completely Throughout Entire Facility	Implemented Completely Throughout Entire Facility
107	SMALL	Riverview Farm/Dolphinhead Vineyard	Dolphinhead Vineyard	Implemented Completely Throughout Entire Facility	Implemented Completely Throughout Entire Facility	Implemented Completely Throughout Entire Facility
108	MICRO	Marcelino Contreras	Marcelino Contreras	Not Implemented	Not Implemented	Not Implemented
110	MEDIUM	Glendora Gardens Inc. (Rainbow Garden)	Glendora Gardens Inc. (Rainbow Garden)	Implemented Completely Throughout Entire Facility	Implemented Completely Throughout Entire Facility	Implemented Completely Throughout Entire Facility
112	SMALL	Mezcala Nursery, Inc.	Mezcala Nursery	Not Implemented	Partially Implemented	Implemented Completely Throughout Entire Facility
113	MEDIUM	Magic Growers Inc.	Magic Growers Inc.	Not Implemented	Implemented Completely Throughout Entire Facility	Implemented Completely Throughout Entire Facility
114	SMALL	Mariposa Garden	Mariposa Garden	Implemented Completely Throughout Entire Facility	Implemented Completely Throughout Entire Facility	Implemented Completely Throughout Entire Facility
118	MEDIUM	C Stars Nursery Inc.	C Stars Nursery Inc.	Not Implemented	Implemented Completely Throughout Entire Facility	Implemented Completely Throughout Entire Facility
119	MEDIUM	C Stars Nursery Inc.	C Stars Nursery Inc.	Not Implemented	Implemented Completely Throughout Entire Facility	Implemented Completely Throughout Entire Facility
120	SMALL	Cerritos Nursery LLC	Cerritos Nursery LLC	Not Implemented	Not Implemented	Not Implemented
125	LARGE	Norman's Nursery Inc.	Norman's Nursery Inc.	Implemented Completely Throughout Entire Facility	Implemented Completely Throughout Entire Facility	Partially Implemented
129	LARGE	Norman's Nursery Inc.	Norman's Nursery Inc.	Implemented Completely Throughout Entire Facility	Implemented Completely Throughout Entire Facility	Partially Implemented
131	LARGE	Norman's Nursery Inc.	Norman's Nursery Inc.	Implemented Completely Throughout Entire Facility	Implemented Completely Throughout Entire Facility	Implemented Completely Throughout Entire Facility
132	LARGE	Norman's Nursery Inc.	Norman's Nursery Inc.	Implemented Completely Throughout Entire Facility	Implemented Completely Throughout Entire Facility	Not Implemented
136	SMALL	Peter's Garden Center Inc.	Peter's Garden Center Inc.	Not Implemented	Implemented Completely Throughout Entire Facility	Implemented Completely Throughout Entire Facility
142	SMALL	Sunflower Farms	Sunflower Farms	Not Implemented	Implemented Completely Throughout Entire Facility	Implemented Completely Throughout Entire Facility
143	LARGE	Green Landscape Nursery	Green Landscape Nursery	Implemented Completely Throughout Entire Facility	Implemented Completely Throughout Entire Facility	Implemented Completely Throughout Entire Facility

ILG Number	GROUPING	Company Name	Location Name	8	9	10
3	LARGE	ABC Nursery	ABC Nursery	Not Implemented	Implemented Completely Throughout Entire Facility	Implemented Completely Throughout Entire Facility
4	LARGE	ABC Nursery	ABC Nursery	Implemented Completely Throughout Entire Facility	Implemented Completely Throughout Entire Facility	Partially Implemented
5	LARGE	ABC Nursery	ABC Nursery	Implemented Completely Throughout Entire Facility	Implemented Completely Throughout Entire Facility	Implemented Completely Throughout Entire Facility
6	LARGE	ABC Nursery	ABC Nursery	Implemented Completely Throughout Entire Facility	Implemented Completely Throughout Entire Facility	Implemented Completely Throughout Entire Facility
7	LARGE	ABC Nursery	ABC Nursery	Implemented Completely Throughout Entire Facility	Implemented Completely Throughout Entire Facility	Implemented Completely Throughout Entire Facility
8	LARGE	ABC Nursery	ABC Nursery	Implemented Completely Throughout Entire Facility	Implemented Completely Throughout Entire Facility	Implemented Completely Throughout Entire Facility
9	MEDIUM	Acosta Growers Inc	Acosta Growers Inc	Implemented Completely Throughout Entire Facility	Not Implemented	Implemented Completely Throughout Entire Facility
10	MEDIUM	Acosta Growers Inc	Acosta Growers Inc	Implemented Completely Throughout Entire Facility	Not Implemented	Implemented Completely Throughout Entire Facility
11	MEDIUM	Acosta Growers Inc	Acosta Growers Inc	Implemented Completely Throughout Entire Facility	Not Implemented	Implemented Completely Throughout Entire Facility
17	MEDIUM	Arbor Nursery Plus	Arbor Nursery Plus	Implemented Completely Throughout Entire Facility	Not Implemented	Implemented Completely Throughout Entire Facility
18	LARGE	A Y Nursery Inc	A Y Nursery Inc	Implemented Completely Throughout Entire Facility	Implemented Completely Throughout Entire Facility	Implemented Completely Throughout Entire Facility
19	LARGE	Boething Treeland Farms Inc.	Boething Treeland Farms Inc.	Implemented Completely Throughout Entire Facility	Implemented Completely Throughout Entire Facility	Implemented Completely Throughout Entire Facility
24	MICRO	Calscape Growers	Calscape Growers	Implemented Completely Throughout Entire Facility	Partially Implemented	Partially Implemented
26	LARGE	Moon Valley Nurseries	Moon Valley Nursery	Implemented Completely Throughout Entire Facility	Implemented Completely Throughout Entire Facility	Partially Implemented
27	LARGE	Certified Plant Growers Inc.	Certified Plant Growers Inc.	Implemented Completely Throughout Entire Facility	Implemented Completely Throughout Entire Facility	Implemented Completely Throughout Entire Facility
28	LARGE	Certified Plant Growers Inc.	Certified Plant Growers Inc.	Implemented Completely Throughout Entire Facility	Implemented Completely Throughout Entire Facility	Implemented Completely Throughout Entire Facility
31	LARGE	Moon Valley Nurseries	Moon Valley (La Verne)	Implemented Completely Throughout Entire Facility	Implemented Completely Throughout Entire Facility	Implemented Completely Throughout Entire Facility
32	LARGE	Moon Valley Nurseries	Moon Valley (La Verne)	Implemented Completely Throughout Entire Facility	Implemented Completely Throughout Entire Facility	Implemented Completely Throughout Entire Facility
33	LARGE	Color Spot Nurseries Inc.	Color Spot Nurseries Inc.	Implemented Completely Throughout Entire Facility	Implemented Completely Throughout Entire Facility	Implemented Completely Throughout Entire Facility
34	LARGE	Corey Nursery Co.	Corey Nursery Co.	Implemented Completely Throughout Entire Facility	Not Implemented	Implemented Completely Throughout Entire Facility
328	MICRO	Crair Vineyard	Crair Vineyard	Implemented Completely Throughout Entire Facility	Not Implemented	Implemented Completely Throughout Entire Facility
35	SMALL	Cyclamen Growers Inc.(dba C Grows)	Cyclamen Growers Inc.(dba C Grows)	Partially Implemented	Not Implemented	Implemented Completely Throughout Entire Facility
37	SMALL	Lucky Plant Nursery	Lucky Plant Nursery	Implemented Completely Throughout Entire Facility	Not Implemented	Implemented Completely Throughout Entire Facility
39	MICRO	Dave's 4 Seasons	Dave's 4 Seasons	Implemented Completely Throughout Entire Facility	Not Implemented	Not Implemented
40	MICRO	Mikamo Nursery	Mikamo Nursery	Implemented Completely Throughout Entire Facility	Implemented Completely Throughout Entire Facility	Implemented Completely Throughout Entire Facility
41	SMALL	Esequiel Nursery LLC	Esequiel Nursery	Implemented Completely Throughout Entire Facility	Implemented Completely Throughout Entire Facility	Implemented Completely Throughout Entire Facility
42	SMALL	Fausto Nursery	Fausto Nursery	Implemented Completely Throughout Entire Facility	Not Implemented	Not Implemented
44	SMALL	Green Leaf Nursery	Green Leaf Nursery	Not Implemented	Not Implemented	Not Implemented
45	MEDIUM	Shima Nursery	Shima Nursery	Implemented Completely Throughout Entire Facility	Not Implemented	Implemented Completely Throughout Entire Facility
46	MEDIUM	F K Nursery Inc.	F K Nursery Inc.	Implemented Completely Throughout Entire Facility	Not Implemented	Implemented Completely Throughout Entire Facility
50	SMALL	Carreon Nursery	Carreon Nursery	Implemented Completely Throughout Entire Facility	Implemented Completely Throughout Entire Facility	Not Implemented
53	MEDIUM	New West Growers Inc.	New West Growers Inc.	Implemented Completely Throughout Entire Facility	Implemented Completely Throughout Entire Facility	Not Implemented
54	MEDIUM	New West Growers Inc.	New West Growers Inc.	Implemented Completely Throughout Entire Facility	Implemented Completely Throughout Entire Facility	Not Implemented
55	SMALL	Moneta Nursery Inc.	Moneta Nursery Inc.	Implemented Completely Throughout Entire Facility	Not Implemented	Not Implemented
56	MEDIUM	Ricardo's Nursery	Ricardo's Nursery	Implemented Completely Throughout Entire Facility	Not Implemented	Not Implemented
57	SMALL	LA Sanchez (formerly:Specialized Growers)	LA Sanchez (formerly:Specialized Growers)	Implemented Completely Throughout Entire Facility	Implemented Completely Throughout Entire Facility	Not Implemented
60	LARGE	Green Thumb Nursery/Super Garden Cener, Inc.	Green Thumb Nursery/Super Garden Center Inc.	Implemented Completely Throughout Entire Facility	Implemented Completely Throughout Entire Facility	Implemented Completely Throughout Entire Facility
64	SMALL	H & H Nursery	H & H Nursery	Implemented Completely Throughout Entire Facility	Not Implemented	Implemented Completely Throughout Entire Facility
65	SMALL	Hawthorne Nursery Inc.	Hawthorne Nursery Inc.	Partially Implemented	Partially Implemented	Implemented Completely Throughout Entire Facility
68	MICRO	Hoyt Family Vineyards	Hoyt Family Vineyards	Implemented Completely Throughout Entire Facility	Not Implemented	Implemented Completely Throughout Entire Facility
69	SMALL	Humedo Nursery	Humedo Nursery	Implemented Completely Throughout Entire Facility	Not Implemented	Implemented Completely Throughout Entire Facility
70	SMALL	Humedo Nursery	Humedo Nursery	Implemented Completely Throughout Entire Facility	Not Implemented	Implemented Completely Throughout Entire Facility
73	SMALL	International Plant Growers Inc.	International Plant Growers Inc.	Partially Implemented	Implemented Completely Throughout Entire Facility	Implemented Completely Throughout Entire Facility
74	LARGE	Jorge's Nursery	Jorge's Nursery	Implemented Completely Throughout Entire Facility	Not Implemented	Not Implemented
75	SMALL	Bridgeman Ranch	Bridgeman Ranch	Implemented Completely Throughout Entire Facility	Not Implemented	Not Implemented
78	MEDIUM	Centeno's Nursery & Landscaping	Centeno's Nursery & Landscaping	Implemented Completely Throughout Entire Facility	Not Implemented	Implemented Completely Throughout Entire Facility
79	MEDIUM	Centeno's Nursery & Landscaping	Centeno's Nursery & Landscaping	Implemented Completely Throughout Entire Facility	Not Implemented	Not Implemented
81	MEDIUM	Centeno's Nursery & Landscaping	Centeno's Nursery & Landscaping	Implemented Completely Throughout Entire Facility	Not Implemented	Implemented Completely Throughout Entire Facility
82	LARGE	Damas Nursery	Damas Nursery	Implemented Completely Throughout Entire Facility	Not Implemented	Not Implemented
84	SMALL	Cerritos Growers	Cerritos Growers+A90	Implemented Completely Throughout Entire Facility	Not Implemented	Implemented Completely Throughout Entire Facility
91	SMALL	Kobata Growers Inc.	Kobata Growers Inc.	Not Implemented	Not Implemented	Implemented Completely Throughout Entire Facility
92	MEDIUM	Kobata Growers Inc.	Kobata Growers Inc.	Partially Implemented	Not Implemented	Not Implemented
95	MEDIUM	Wilmington Nursery Inc	Wilmington Nursery Inc	Implemented Completely Throughout Entire Facility	Partially Implemented	Not Implemented
96	MICRO	Ruiz Nursery	Ruiz Nursery	Implemented Completely Throughout Entire Facility	Implemented Completely Throughout Entire Facility	Implemented Completely Throughout Entire Facility
105	SMALL	Live Art Plantscapes Inc.	Live Art Plantscapes Inc.	Implemented Completely Throughout Entire Facility	Not Implemented	Implemented Completely Throughout Entire Facility
107	SMALL	Riverview Farm/Dolphinhead Vineyard	Dolphinhead Vineyard	Implemented Completely Throughout Entire Facility	Not Implemented	Not Implemented
108	MICRO	Marcelino Contreras	Marcelino Contreras	Not Implemented	Not Implemented	Not Implemented
110	MEDIUM	Glendora Gardens Inc. (Rainbow Garden)	Glendora Gardens Inc. (Rainbow Garden)	Implemented Completely Throughout Entire Facility	Implemented Completely Throughout Entire Facility	Implemented Completely Throughout Entire Facility
112	SMALL	Mezcala Nursery, Inc.	Mezcala Nursery	Implemented Completely Throughout Entire Facility	Not Implemented	Not Implemented
113	MEDIUM	Magic Growers Inc.	Magic Growers Inc.	Implemented Completely Throughout Entire Facility	Not Implemented	Implemented Completely Throughout Entire Facility
114	SMALL	Mariposa Garden	Mariposa Garden	Partially Implemented	Implemented Completely Throughout Entire Facility	Implemented Completely Throughout Entire Facility
118	MEDIUM	C Stars Nursery Inc.	C Stars Nursery Inc.	Implemented Completely Throughout Entire Facility	Not Implemented	Implemented Completely Throughout Entire Facility
119	MEDIUM	C Stars Nursery Inc.	C Stars Nursery Inc.	Partially Implemented	Not Implemented	Implemented Completely Throughout Entire Facility
120	SMALL	Cerritos Nursery LLC	Cerritos Nursery LLC	Partially Implemented	Not Implemented	Not Implemented
125	LARGE	Norman's Nursery Inc.	Norman's Nursery Inc.	Implemented Completely Throughout Entire Facility	Implemented Completely Throughout Entire Facility	Implemented Completely Throughout Entire Facility
129	LARGE	Norman's Nursery Inc.	Norman's Nursery Inc.	Implemented Completely Throughout Entire Facility	Implemented Completely Throughout Entire Facility	Implemented Completely Throughout Entire Facility
131	LARGE	Norman's Nursery Inc.	Norman's Nursery Inc.	Implemented Completely Throughout Entire Facility	Implemented Completely Throughout Entire Facility	Implemented Completely Throughout Entire Facility
132	LARGE	Norman's Nursery Inc.	Norman's Nursery Inc.	Implemented Completely Throughout Entire Facility	Implemented Completely Throughout Entire Facility	Implemented Completely Throughout Entire Facility
136	SMALL	Peter's Garden Center Inc.	Peter's Garden Center Inc.	Partially Implemented	Implemented Completely Throughout Entire Facility	Implemented Completely Throughout Entire Facility
142	SMALL	Sunflower Farms	Sunflower Farms	Implemented Completely Throughout Entire Facility	Implemented Completely Throughout Entire Facility	Implemented Completely Throughout Entire Facility
143	LARGE	Green Landscape Nursery	Green Landscape Nursery	Partially Implemented	Implemented Completely Throughout Entire Facility	Implemented Completely Throughout Entire Facility

ILG Number	GROUPING	Company Name	Location Name		11	12	13
3	LARGE	ABC Nursery	ABC Nursery	Partially Implemented	Partially Implemented	Partially Implemented	
4	LARGE	ABC Nursery	ABC Nursery	Partially Implemented	Partially Implemented	Partially Implemented	
5	LARGE	ABC Nursery	ABC Nursery	Partially Implemented	Partially Implemented	Not Implemented	
6	LARGE	ABC Nursery	ABC Nursery	Partially Implemented	Partially Implemented	Partially Implemented	
7	LARGE	ABC Nursery	ABC Nursery	Partially Implemented	Partially Implemented	Partially Implemented	
8	LARGE	ABC Nursery	ABC Nursery	Partially Implemented	Partially Implemented	Partially Implemented	
9	MEDIUM	Acosta Growers Inc	Acosta Growers Inc	Not Implemented	Not Implemented	Implemented Completely Throughout Entire Facility	
10	MEDIUM	Acosta Growers Inc	Acosta Growers Inc	Not Implemented	Not Implemented	Implemented Completely Throughout Entire Facility	
11	MEDIUM	Acosta Growers Inc	Acosta Growers Inc	Not Implemented	Not Implemented	Implemented Completely Throughout Entire Facility	
17	MEDIUM	Arbor Nursery Plus	Arbor Nursery Plus	Partially Implemented	Partially Implemented	Not Implemented	
18	LARGE	A Y Nursery Inc	A Y Nursery Inc	Implemented Completely Throughout Entire Facility	Implemented Completely Throughout Entire Facility	Not Implemented	
19	LARGE	Boething Treeland Farms Inc.	Boething Treeland Farms Inc.	Implemented Completely Throughout Entire Facility	Implemented Completely Throughout Entire Facility	Not Implemented	
24	MICRO	Calscape Growers	Calscape Growers	Implemented Completely Throughout Entire Facility	Partially Implemented	Partially Implemented	
26	LARGE	Moon Valley Nurseries	Moon Valley Nursery	Not Implemented	Implemented Completely Throughout Entire Facility	Implemented Completely Throughout Entire Facility	
27	LARGE	Certified Plant Growers Inc.	Certified Plant Growers Inc.	Not Implemented	Implemented Completely Throughout Entire Facility	Implemented Completely Throughout Entire Facility	
28	LARGE	Certified Plant Growers Inc.	Certified Plant Growers Inc.	Not Implemented	Not Implemented	Implemented Completely Throughout Entire Facility	
31	LARGE	Moon Valley Nurseries	Moon Valley (La Verne)	Not Implemented	Implemented Completely Throughout Entire Facility	Not Implemented	
32	LARGE	Moon Valley Nurseries	Moon Valley (La Verne)	Not Implemented	Implemented Completely Throughout Entire Facility	Not Implemented	
33	LARGE	Color Spot Nurseries Inc.	Color Spot Nurseries Inc.	Not Implemented	Implemented Completely Throughout Entire Facility	Not Implemented	
34	LARGE	Corey Nursery Co.	Corey Nursery Co.	Implemented Completely Throughout Entire Facility	Implemented Completely Throughout Entire Facility	Not Implemented	
328	MICRO	Crair Vineyard	Crair Vineyard	Implemented Completely Throughout Entire Facility	Implemented Completely Throughout Entire Facility	Implemented Completely Throughout Entire Facility	
35	SMALL	Cyclamen Growers Inc.(dba C Grows)	Cyclamen Growers Inc.(dba C Grows)	Partially Implemented	Partially Implemented	Partially Implemented	
37	SMALL	Lucky Plant Nursery	Lucky Plant Nursery	Not Implemented	Not Implemented	Implemented Completely Throughout Entire Facility	
39	MICRO	Dave's 4 Seasons	Dave's 4 Seasons	Not Implemented	Not Implemented	Not Implemented	
40	MICRO	Mikamo Nursery	Mikamo Nursery	Not Implemented	Not Implemented	Not Implemented	
41	SMALL	Esequiel Nursery LLC	Esequiel Nursery	Not Implemented	Implemented Completely Throughout Entire Facility	Implemented Completely Throughout Entire Facility	
42	SMALL	Fausto Nursery	Fausto Nursery	Implemented Completely Throughout Entire Facility	Not Implemented	Not Implemented	
44	SMALL	Green Leaf Nursery	Green Leaf Nursery	Not Implemented	Not Implemented	Not Implemented	
45	MEDIUM	Shima Nursery	Shima Nursery	Not Implemented	Implemented Completely Throughout Entire Facility	Partially Implemented	
46	MEDIUM	F K Nursery Inc.	F K Nursery Inc.	Not Implemented	Not Implemented	Not Implemented	
50	SMALL	Carreon Nursery	Carreon Nursery	Not Implemented	Implemented Completely Throughout Entire Facility	Not Implemented	
53	MEDIUM	New West Growers Inc.	New West Growers Inc.	Implemented Completely Throughout Entire Facility	Not Implemented	Implemented Completely Throughout Entire Facility	
54	MEDIUM	New West Growers Inc.	New West Growers Inc.	Implemented Completely Throughout Entire Facility	Not Implemented	Implemented Completely Throughout Entire Facility	
55	SMALL	Moneta Nursery Inc.	Moneta Nursery Inc.	Implemented Completely Throughout Entire Facility	Implemented Completely Throughout Entire Facility	Not Implemented	
56	MEDIUM	Ricardo's Nursery	Ricardo's Nursery	Not Implemented	Implemented Completely Throughout Entire Facility	Implemented Completely Throughout Entire Facility	
57	SMALL	LA Sanchez (formerly:Specialized Growers)	LA Sanchez (formerly:Specialized Growers)	Not Implemented	Not Implemented	Not Implemented	
60	LARGE	Green Thumb Nursery/Super Garden Cener, Inc.	Green Thumb Nursery/Super Garden Center Inc.	Implemented Completely Throughout Entire Facility	Implemented Completely Throughout Entire Facility	Implemented Completely Throughout Entire Facility	
64	SMALL	H & H Nursery	H & H Nursery	Partially Implemented	Implemented Completely Throughout Entire Facility	Not Implemented	
65	SMALL	Hawthorne Nursery Inc.	Hawthorne Nursery Inc.	Partially Implemented	Implemented Completely Throughout Entire Facility	Partially Implemented	
68	MICRO	Hoyt Family Vineyards	Hoyt Family Vineyards	Implemented Completely Throughout Entire Facility	Implemented Completely Throughout Entire Facility	Implemented Completely Throughout Entire Facility	
69	SMALL	Humedo Nursery	Humedo Nursery	Not Implemented	Not Implemented	Not Implemented	
70	SMALL	Humedo Nursery	Humedo Nursery	Implemented Completely Throughout Entire Facility	Not Implemented	Not Implemented	
73	SMALL	International Plant Growers Inc.	International Plant Growers Inc.	Partially Implemented	Implemented Completely Throughout Entire Facility	Partially Implemented	
74	LARGE	Jorge's Nursery	Jorge's Nursery	Implemented Completely Throughout Entire Facility	Not Implemented	Not Implemented	
75	SMALL	Bridgeman Ranch	Bridgeman Ranch	Implemented Completely Throughout Entire Facility	Partially Implemented	Not Implemented	
78	MEDIUM	Centeno's Nursery & Landscaping	Centeno's Nursery & Landscaping	Not Implemented	Not Implemented	Not Implemented	
79	MEDIUM	Centeno's Nursery & Landscaping	Centeno's Nursery & Landscaping	Not Implemented	Not Implemented	Not Implemented	
81	MEDIUM	Centeno's Nursery & Landscaping	Centeno's Nursery & Landscaping	Not Implemented	Not Implemented	Not Implemented	
82	LARGE	Damas Nursery	Damas Nursery	Implemented Completely Throughout Entire Facility	Implemented Completely Throughout Entire Facility	Implemented Completely Throughout Entire Facility	
84	SMALL	Cerritos Growers	Cerritos Growers+A90	Not Implemented	Not Implemented	Implemented Completely Throughout Entire Facility	
91	SMALL	Kobata Growers Inc.	Kobata Growers Inc.	Not Implemented	Not Implemented	Implemented Completely Throughout Entire Facility	
92	MEDIUM	Kobata Growers Inc.	Kobata Growers Inc.	Not Implemented	Not Implemented	Not Implemented	
95	MEDIUM	Wilmington Nursery Inc	Wilmington Nursery Inc	Not Implemented	Partially Implemented	Not Implemented	
96	MICRO	Ruiz Nursery	Ruiz Nursery	Implemented Completely Throughout Entire Facility	Implemented Completely Throughout Entire Facility	Implemented Completely Throughout Entire Facility	
105	SMALL	Live Art Plantscapes Inc.	Live Art Plantscapes Inc.	Not Implemented	Implemented Completely Throughout Entire Facility	Not Implemented	
107	SMALL	Riverview Farm/Dolphinhead Vineyard	Dolphinhead Vineyard	Implemented Completely Throughout Entire Facility	Implemented Completely Throughout Entire Facility	Not Implemented	
108	MICRO	Marcelino Contreras	Marcelino Contreras	Not Implemented	Not Implemented	Not Implemented	
110	MEDIUM	Glendora Gardens Inc. (Rainbow Garden)	Glendora Gardens Inc. (Rainbow Garden)	Implemented Completely Throughout Entire Facility	Implemented Completely Throughout Entire Facility	Implemented Completely Throughout Entire Facility	
112	SMALL	Mezcala Nursery, Inc.	Mezcala Nursery	Not Implemented	Partially Implemented	Not Implemented	
113	MEDIUM	Magic Growers Inc.	Magic Growers Inc.	Partially Implemented	Implemented Completely Throughout Entire Facility	Implemented Completely Throughout Entire Facility	
114	SMALL	Mariposa Garden	Mariposa Garden	Implemented Completely Throughout Entire Facility	Implemented Completely Throughout Entire Facility	Implemented Completely Throughout Entire Facility	
118	MEDIUM	C Stars Nursery Inc.	C Stars Nursery Inc.	Not Implemented	Implemented Completely Throughout Entire Facility	Implemented Completely Throughout Entire Facility	
119	MEDIUM	C Stars Nursery Inc.	C Stars Nursery Inc.	Not Implemented	Partially Implemented	Implemented Completely Throughout Entire Facility	
120	SMALL	Cerritos Nursery LLC	Cerritos Nursery LLC	Not Implemented	Not Implemented	Not Implemented	
125	LARGE	Norman's Nursery Inc.	Norman's Nursery Inc.	Not Implemented	Implemented Completely Throughout Entire Facility	Not Implemented	
129	LARGE	Norman's Nursery Inc.	Norman's Nursery Inc.	Not Implemented	Implemented Completely Throughout Entire Facility	Not Implemented	
131	LARGE	Norman's Nursery Inc.	Norman's Nursery Inc.	Not Implemented	Implemented Completely Throughout Entire Facility	Not Implemented	
132	LARGE	Norman's Nursery Inc.	Norman's Nursery Inc.	Not Implemented	Implemented Completely Throughout Entire Facility	Not Implemented	
136	SMALL	Peter's Garden Center Inc.	Peter's Garden Center Inc.	Implemented Completely Throughout Entire Facility	Implemented Completely Throughout Entire Facility	Partially Implemented	
142	SMALL	Sunflower Farms	Sunflower Farms	Implemented Completely Throughout Entire Facility	Implemented Completely Throughout Entire Facility	Implemented Completely Throughout Entire Facility	
143	LARGE	Green Landscape Nursery	Green Landscape Nursery	Implemented Completely Throughout Entire Facility	Implemented Completely Throughout Entire Facility	Implemented Completely Throughout Entire Facility	

ILG Number	GROUPING	Company Name	Location Name	1	2	3	4
145	LARGE	Centeno's Nursery & Landscaping	Centeno's Nursery & Landscaping	Not Implemented	Not Implemented	Implemented Completely Throughout Entire Facility	Implemented Completely Throughout Entire Facility
149	SMALL	Vargas Nursery	Vargas Nursery	Not Implemented	Not Implemented	Not Implemented	Not Implemented
151	LARGE	Rainforest Flora Inc.	Rainforest Flora Inc.	Implemented Completely Throughout Entire Facility	Implemented Completely Throughout Entire Facility	Implemented Completely Throughout Entire Facility	Implemented Completely Throughout Entire Facility
152	SMALL	Rancho Escondido Vineyard (Raleigh Property LP)	Rancho Escondido Vineyard (Raleigh Property LP)	Not Implemented	Not Implemented	Implemented Completely Throughout Entire Facility	Implemented Completely Throughout Entire Facility
158	MEDIUM	Sakaida Nursery Inc.	Sakaida Nursery Inc.	Implemented Completely Throughout Entire Facility	Implemented Completely Throughout Entire Facility	Not Implemented	Implemented Completely Throughout Entire Facility
159	MEDIUM	Sakaida Nursery Inc.	Sakaida Nursery Inc.	Implemented Completely Throughout Entire Facility	Implemented Completely Throughout Entire Facility	Implemented Completely Throughout Entire Facility	Implemented Completely Throughout Entire Facility
160	MEDIUM	Sakaida Nursery Inc.	Sakaida Nursery Inc.	Implemented Completely Throughout Entire Facility	Implemented Completely Throughout Entire Facility	Not Implemented	Implemented Completely Throughout Entire Facility
161	SMALL	Salco Growers	Salco Growers	Implemented Completely Throughout Entire Facility	Implemented Completely Throughout Entire Facility	Implemented Completely Throughout Entire Facility	Implemented Completely Throughout Entire Facility
164	MEDIUM	San Gabriel Nursery & Florist	San Gabriel Nursery & Florist	Not Implemented	Not Implemented	Implemented Completely Throughout Entire Facility	Implemented Completely Throughout Entire Facility
168	MEDIUM	S Y Nursery Inc.	S Y Nursery Inc.	Implemented Completely Throughout Entire Facility	Implemented Completely Throughout Entire Facility	Implemented Completely Throughout Entire Facility	Implemented Completely Throughout Entire Facility
169	MEDIUM	Tapia Bros. Inc.	Tapia Farm	Implemented Completely Throughout Entire Facility	Not Implemented	Implemented Completely Throughout Entire Facility	Implemented Completely Throughout Entire Facility
171	LARGE	TY Nursery	TY Nursery	Implemented Completely Throughout Entire Facility	Implemented Completely Throughout Entire Facility	Implemented Completely Throughout Entire Facility	Implemented Completely Throughout Entire Facility
176	LARGE	TY Nursery	TY Nursery	Implemented Completely Throughout Entire Facility	Implemented Completely Throughout Entire Facility	Implemented Completely Throughout Entire Facility	Implemented Completely Throughout Entire Facility
180	MEDIUM	Gomez Growers Inc. (dba United Plant Growers)	Gomez Growers Inc. (dba United Plant Growers)	Implemented Completely Throughout Entire Facility	Implemented Completely Throughout Entire Facility	Implemented Completely Throughout Entire Facility	Implemented Completely Throughout Entire Facility
184	LARGE	Valley Sod Farm Inc.	Valley Sod Farm Inc.	Implemented Completely Throughout Entire Facility	Implemented Completely Throughout Entire Facility	Partially Implemented	Partially Implemented
186	SMALL	I.T. Nursery Inc	I.T. Nursery Inc	Implemented Completely Throughout Entire Facility	Not Implemented	Implemented Completely Throughout Entire Facility	Not Implemented
187	LARGE	West Covina Wholesale Nursery	West Covina Wholesale Nursery	Implemented Completely Throughout Entire Facility	Implemented Completely Throughout Entire Facility	Implemented Completely Throughout Entire Facility	Implemented Completely Throughout Entire Facility
188	LARGE	West Covina Wholesale Nursery	West Covina Wholesale Nursery	Implemented Completely Throughout Entire Facility	Implemented Completely Throughout Entire Facility	Implemented Completely Throughout Entire Facility	Implemented Completely Throughout Entire Facility
199	SMALL	Moraga Vineyards	Moraga Vineyards	Implemented Completely Throughout Entire Facility	Not Implemented	Implemented Completely Throughout Entire Facility	Not Implemented
200	LARGE	C & S Nursery Inc.	C & S Nursery Inc.	Partially Implemented	Implemented Completely Throughout Entire Facility	Implemented Completely Throughout Entire Facility	Implemented Completely Throughout Entire Facility
202	LARGE	Ironwood Unlimited, Inc. dba El Nativo Growers	El Nativo Growers	Not Implemented	Not Implemented	Not Implemented	Not Implemented
204	SMALL	Worldwide Exotics Inc.	Worldwide Exotics Inc.	Not Implemented	Not Implemented	Implemented Completely Throughout Entire Facility	Partially Implemented
205	LARGE	California State Polytechnic University	California State Polytechnic University	Implemented Completely Throughout Entire Facility	Implemented Completely Throughout Entire Facility	Implemented Completely Throughout Entire Facility	Implemented Completely Throughout Entire Facility
206	MICRO	A & R Nursery Inc.	A & R Nursery Inc.	Not Implemented	Not Implemented	Not Implemented	Not Implemented
207	MEDIUM	Golden Oak Ranch	Golden Oak Ranch	Implemented Completely Throughout Entire Facility	Implemented Completely Throughout Entire Facility	Implemented Completely Throughout Entire Facility	Implemented Completely Throughout Entire Facility
210	SMALL	Dan Hankey - Hevadu	Dan Hankey - Hevadu	Implemented Completely Throughout Entire Facility	Implemented Completely Throughout Entire Facility	Implemented Completely Throughout Entire Facility	Implemented Completely Throughout Entire Facility
211	MICRO	Barranquillas Nursery	Barranquillas Nursery	Not Implemented	Not Implemented	Partially Implemented	Not Implemented
221	SMALL	The Malibu Vineyard	The Malibu Vineyard	Implemented Completely Throughout Entire Facility	Implemented Completely Throughout Entire Facility	Implemented Completely Throughout Entire Facility	Implemented Completely Throughout Entire Facility
225	SMALL	Caro's Ridge Vineyards	Valdez Vineyard/Caro's Ridge	Not Implemented	Not Implemented	Implemented Completely Throughout Entire Facility	Not Implemented
226	MICRO	Choji Matsushita	Choji Matsushita	Implemented Completely Throughout Entire Facility	Not Implemented	Implemented Completely Throughout Entire Facility	Not Implemented
228	MICRO	El CorazÃ³n En Las Nubes	La Vina Gomez de Malibu	Not Implemented	Not Implemented	Implemented Completely Throughout Entire Facility	Not Implemented
230	SMALL	Rancho Mar LLC	Rancho Mar LLC	Implemented Completely Throughout Entire Facility	Not Implemented	Implemented Completely Throughout Entire Facility	Implemented Completely Throughout Entire Facility
232	SMALL	Wish Vineyards LLC	Wish Vineyards LLC	Implemented Completely Throughout Entire Facility	Implemented Completely Throughout Entire Facility	Implemented Completely Throughout Entire Facility	Implemented Completely Throughout Entire Facility
233	MEDIUM	Nuccio's Nursery Inc.	Nuccio's Nursery Inc.	Implemented Completely Throughout Entire Facility	Implemented Completely Throughout Entire Facility	Implemented Completely Throughout Entire Facility	Implemented Completely Throughout Entire Facility
236	SMALL	Amigos Nursery LLC	Amigos Nursery LLC	Implemented Completely Throughout Entire Facility	Implemented Completely Throughout Entire Facility	Implemented Completely Throughout Entire Facility	Not Implemented
237	SMALL	Saddlerock Ranch/The Semler Companies Malibu	Saddlerock Ranch/The Semler Companies Malibu	Implemented Completely Throughout Entire Facility	Implemented Completely Throughout Entire Facility	Implemented Completely Throughout Entire Facility	Implemented Completely Throughout Entire Facility
239	MEDIUM	California Nurseries	California Nurseries	Not Implemented	Not Implemented	Implemented Completely Throughout Entire Facility	Not Implemented
240	MEDIUM	California Nurseries	California Nurseries	Not Implemented	Not Implemented	Implemented Completely Throughout Entire Facility	Not Implemented
244	MICRO	Clark Vineyard	David Clark	Implemented Completely Throughout Entire Facility	Implemented Completely Throughout Entire Facility	Not Implemented	Partially Implemented
246	SMALL	Dolin Malibu Estates	Elliott Dolin	Not Implemented	Not Implemented	Implemented Completely Throughout Entire Facility	Implemented Completely Throughout Entire Facility
247	SMALL	Fuku Bonsai Nursery	Fuku Bonsai Nursery	Not Implemented	Not Implemented	Not Implemented	Not Implemented
249	MICRO	Hotchkis Vineyard	Hotchkis Vineyard	Not Implemented	Not Implemented	Implemented Completely Throughout Entire Facility	Not Implemented
251	SMALL	Kenyon Landscape	Kenyon Landscape	Not Implemented	Implemented Completely Throughout Entire Facility	Implemented Completely Throughout Entire Facility	Implemented Completely Throughout Entire Facility
253	MEDIUM	Tierra Blanca/Landscape Warehouse Nursery & Supply	Landscape Warehouse Nursery & Supply	Not Implemented	Not Implemented	Partially Implemented	Not Implemented
254	SMALL	Manassero Farms	Manassero Farms	Partially Implemented	Not Implemented	Not Implemented	Not Implemented
255	MICRO	Organicado	Organicado	Not Implemented	Not Implemented	Implemented Completely Throughout Entire Facility	Not Implemented
256	MEDIUM	Pro Growers Inc.	Pro Growers Inc.	Implemented Completely Throughout Entire Facility	Implemented Completely Throughout Entire Facility	Implemented Completely Throughout Entire Facility	Implemented Completely Throughout Entire Facility
257	SMALL	Scarborough Farms	Scarborough Farms	Not Implemented	Not Implemented	Implemented Completely Throughout Entire Facility	Implemented Completely Throughout Entire Facility
258	MEDIUM	Shima Nursery	Shima Nursery	Partially Implemented	Not Implemented	Implemented Completely Throughout Entire Facility	Not Implemented
259	MEDIUM	Shima Nursery	Shima Nursery	Partially Implemented	Not Implemented	Implemented Completely Throughout Entire Facility	Not Implemented
260	MICRO	Triunfo Canyon Vineyards	Triunfo Canyon Vineyards	Not Implemented	Not Implemented	Not Implemented	Not Implemented
264	SMALL	Ben K Bonsai	Ben K Bonsai	Not Implemented	Not Implemented	Not Implemented	Not Implemented
267	LARGE	Jackson Shrub Supply Inc.	Jackson Shrub Supply Inc.	Not Implemented	Not Implemented	Implemented Completely Throughout Entire Facility	Not Implemented
271	MICRO	Melhill Vineyard	Melhill Vineyard	Implemented Completely Throughout Entire Facility	Not Implemented	Not Implemented	Not Implemented
272	MEDIUM	Paramount Nursery	Paramount Nursery	Implemented Completely Throughout Entire Facility	Implemented Completely Throughout Entire Facility	Implemented Completely Throughout Entire Facility	Implemented Completely Throughout Entire Facility
274	MICRO	SAM Trust Amalfi Vineyard	SAM Trust Amalfi Vineyard	Implemented Completely Throughout Entire Facility	Implemented Completely Throughout Entire Facility	Implemented Completely Throughout Entire Facility	Implemented Completely Throughout Entire Facility
276	SMALL	A J Nursery Inc.	A J Nursery Inc.	Not Implemented	Not Implemented	Implemented Completely Throughout Entire Facility	Not Implemented
278	SMALL	Bertha's Gardens Div of Western Gardens	Bertha's Gardens Div of Western Gardens	Implemented Completely Throughout Entire Facility	Implemented Completely Throughout Entire Facility	Not Implemented	Implemented Completely Throughout Entire Facility
281	MICRO	Fairgrove Nursery	Fairgrove Nursery	Not Implemented	Not Implemented	Implemented Completely Throughout Entire Facility	Not Implemented
282	MEDIUM	Garden View Inc	Garden View Inc	Implemented Completely Throughout Entire Facility	Implemented Completely Throughout Entire Facility	Implemented Completely Throughout Entire Facility	Implemented Completely Throughout Entire Facility
283	SMALL	Gardena Hills Nursery	Gardena Hills Nursery	Not Implemented	Not Implemented	Not Implemented	Not Implemented
284	SMALL	House of Bonsai	House of Bonsai	Not Implemented	Not Implemented	Not Implemented	Not Implemented
285	SMALL	Kangaru Enterprises LLC (Rusack)	Kangaru Enterprises LLC (Rusack)	Implemented Completely Throughout Entire Facility	Implemented Completely Throughout Entire Facility	Not Implemented	Not Implemented
286	LARGE	Moon Valley Nurseries	Moon Valley Nurseries LB Palm	Implemented Completely Throughout Entire Facility	Implemented Completely Throughout Entire Facility	Not Implemented	Implemented Completely Throughout Entire Facility
288	SMALL	Malibu Organic Lemon	Malibu Organic Lemon	Not Implemented	Not Implemented	Not Implemented	Not Implemented
289	MEDIUM	MB Landscaping & Nursery Co.	MB Landscaping & Nursery Co.	Implemented Completely Throughout Entire Facility	Implemented Completely Throughout Entire Facility	Implemented Completely Throughout Entire Facility	Implemented Completely Throughout Entire Facility
290	MEDIUM	MB Landscaping & Nursery Co.	MB Landscaping & Nursery Co.	Implemented Completely Throughout Entire Facility	Implemented Completely Throughout Entire Facility	Implemented Completely Throughout Entire Facility	Implemented Completely Throughout Entire Facility
292	MEDIUM	MB Landscaping & Nursery Co.	MB Landscaping & Nursery Co.	Implemented Completely Throughout Entire Facility	Implemented Completely Throughout Entire Facility	Implemented Completely Throughout Entire Facility	Implemented Completely Throughout Entire Facility
293	SMALL	N. K. Nursery	N. K. Nursery	Not Implemented	Not Implemented	Implemented Completely Throughout Entire Facility	Not Implemented
294	LARGE	Moon Valley Nurseries	Moon Valley Nurseries Premium Trees LLC	Implemented Completely Throughout Entire Facility	Implemented Completely Throughout Entire Facility	Implemented Completely Throughout Entire Facility	Implemented Completely Throughout Entire Facility
296	MEDIUM	Gomez Growers Inc. (dba United Plant Growers)	Gomez Growers Inc. (dba United Plant Growers)	Implemented Completely Throughout Entire Facility	Implemented Completely Throughout Entire Facility	Implemented Completely Throughout Entire Facility	Implemented Completely Throughout Entire Facility

ILG Number	GROUPING	Company Name	Location Name	5	6	7
145	LARGE	Centeno's Nursery & Landscaping	Centeno's Nursery & Landscaping	Not Implemented	Not Implemented	Implemented Completely Throughout Entire Facility
149	SMALL	Vargas Nursery	Vargas Nursery	Not Implemented	Not Implemented	Implemented Completely Throughout Entire Facility
151	LARGE	Rainforest Flora Inc.	Rainforest Flora Inc.	Partially Implemented	Partially Implemented	Partially Implemented
152	SMALL	Rancho Escondido Vineyard (Raleigh Property LP)	Rancho Escondido Vineyard (Raleigh Property LP)	Implemented Completely Throughout Entire Facility	Implemented Completely Throughout Entire Facility	Implemented Completely Throughout Entire Facility
158	MEDIUM	Sakaida Nursery Inc.	Sakaida Nursery Inc.	Not Implemented	Implemented Completely Throughout Entire Facility	Implemented Completely Throughout Entire Facility
159	MEDIUM	Sakaida Nursery Inc.	Sakaida Nursery Inc.	Not Implemented	Implemented Completely Throughout Entire Facility	Implemented Completely Throughout Entire Facility
160	MEDIUM	Sakaida Nursery Inc.	Sakaida Nursery Inc.	Not Implemented	Implemented Completely Throughout Entire Facility	Implemented Completely Throughout Entire Facility
161	SMALL	Salco Growers	Salco Growers	Implemented Completely Throughout Entire Facility	Implemented Completely Throughout Entire Facility	Implemented Completely Throughout Entire Facility
164	MEDIUM	San Gabriel Nursery & Florist	San Gabriel Nursery & Florist	Not Implemented	Not Implemented	Implemented Completely Throughout Entire Facility
168	MEDIUM	S Y Nursery Inc.	S Y Nursery Inc.	Not Implemented	Not Implemented	Implemented Completely Throughout Entire Facility
169	MEDIUM	Tapia Bros. Inc.	Tapia Farm	Not Implemented	Implemented Completely Throughout Entire Facility	Implemented Completely Throughout Entire Facility
171	LARGE	TY Nursery	TY Nursery	Not Implemented	Implemented Completely Throughout Entire Facility	Implemented Completely Throughout Entire Facility
176	LARGE	TY Nursery	TY Nursery	Not Implemented	Implemented Completely Throughout Entire Facility	Implemented Completely Throughout Entire Facility
180	MEDIUM	Gomez Growers Inc. (dba United Plant Growers)	Gomez Growers Inc. (dba United Plant Growers)	Not Implemented	Not Implemented	Implemented Completely Throughout Entire Facility
184	LARGE	Valley Sod Farm Inc.	Valley Sod Farm Inc.	Not Implemented	Implemented Completely Throughout Entire Facility	Implemented Completely Throughout Entire Facility
186	SMALL	I.T. Nursery Inc	I.T. Nursery Inc	Not Implemented	Not Implemented	Implemented Completely Throughout Entire Facility
187	LARGE	West Covina Wholesale Nursery	West Covina Wholesale Nursery	Implemented Completely Throughout Entire Facility	Implemented Completely Throughout Entire Facility	Implemented Completely Throughout Entire Facility
188	LARGE	West Covina Wholesale Nursery	West Covina Wholesale Nursery	Implemented Completely Throughout Entire Facility	Implemented Completely Throughout Entire Facility	Implemented Completely Throughout Entire Facility
199	SMALL	Moraga Vineyards	Moraga Vineyards	Implemented Completely Throughout Entire Facility	Implemented Completely Throughout Entire Facility	Implemented Completely Throughout Entire Facility
200	LARGE	C & S Nursery Inc.	C & S Nursery Inc.	Partially Implemented	Implemented Completely Throughout Entire Facility	Implemented Completely Throughout Entire Facility
202	LARGE	Ironwood Unlimited, Inc. dba El Nativo Growers	El Nativo Growers	Not Implemented	Implemented Completely Throughout Entire Facility	Implemented Completely Throughout Entire Facility
204	SMALL	Worldwide Exotics Inc.	Worldwide Exotics Inc.	Not Implemented	Not Implemented	Implemented Completely Throughout Entire Facility
205	LARGE	California State Polytechnic University	California State Polytechnic University	Partially Implemented	Implemented Completely Throughout Entire Facility	Implemented Completely Throughout Entire Facility
206	MICRO	A & R Nursery Inc.	A & R Nursery Inc.	Not Implemented	Not Implemented	Not Implemented
207	MEDIUM	Golden Oak Ranch	Golden Oak Ranch	Not Implemented	Implemented Completely Throughout Entire Facility	Implemented Completely Throughout Entire Facility
210	SMALL	Dan Hankey - Hevadu	Dan Hankey - Hevadu	Implemented Completely Throughout Entire Facility	Implemented Completely Throughout Entire Facility	Implemented Completely Throughout Entire Facility
211	MICRO	Barranquillas Nursery	Barranquillas Nursery	Not Implemented	Partially Implemented	Partially Implemented
221	SMALL	The Malibu Vineyard	The Malibu Vineyard	Implemented Completely Throughout Entire Facility	Implemented Completely Throughout Entire Facility	Implemented Completely Throughout Entire Facility
225	SMALL	Caro's Ridge Vineyards	Valdez Vineyard/Caro's Ridge	Not Implemented	Not Implemented	Not Implemented
226	MICRO	Choji Matsushita	Choji Matsushita	Not Implemented	Implemented Completely Throughout Entire Facility	Implemented Completely Throughout Entire Facility
228	MICRO	El CorazÃ³n En Las Nubes	La Vina Gomez de Malibu	Not Implemented	Not Implemented	Implemented Completely Throughout Entire Facility
230	SMALL	Rancho Mar LLC	Rancho Mar LLC	Implemented Completely Throughout Entire Facility	Implemented Completely Throughout Entire Facility	Implemented Completely Throughout Entire Facility
232	SMALL	Wish Vineyards LLC	Wish Vineyards LLC	Implemented Completely Throughout Entire Facility	Implemented Completely Throughout Entire Facility	Implemented Completely Throughout Entire Facility
233	MEDIUM	Nuccio's Nursery Inc.	Nuccio's Nursery Inc.	Partially Implemented	Implemented Completely Throughout Entire Facility	Implemented Completely Throughout Entire Facility
236	SMALL	Amigos Nursery LLC	Amigos Nursery LLC	Not Implemented	Not Implemented	Implemented Completely Throughout Entire Facility
237	SMALL	Saddlerock Ranch/The Semler Companies Malibu	Saddlerock Ranch/The Semler Companies Malibu	Not Implemented	Implemented Completely Throughout Entire Facility	Implemented Completely Throughout Entire Facility
239	MEDIUM	California Nurseries	California Nurseries	Not Implemented	Not Implemented	Implemented Completely Throughout Entire Facility
240	MEDIUM	California Nurseries	California Nurseries	Not Implemented	Not Implemented	Implemented Completely Throughout Entire Facility
244	MICRO	Clark Vineyard	David Clark	Not Implemented	Implemented Completely Throughout Entire Facility	Implemented Completely Throughout Entire Facility
246	SMALL	Dolin Malibu Estates	Elliott Dolin	Implemented Completely Throughout Entire Facility	Implemented Completely Throughout Entire Facility	Implemented Completely Throughout Entire Facility
247	SMALL	Fuku Bonsai Nursery	Fuku Bonsai Nursery	Not Implemented	Not Implemented	Implemented Completely Throughout Entire Facility
249	MICRO	Hotchkis Vineyard	Hotchkis Vineyard	Not Implemented	Implemented Completely Throughout Entire Facility	Implemented Completely Throughout Entire Facility
251	SMALL	Kenyon Landscape	Kenyon Landscape	Not Implemented	Implemented Completely Throughout Entire Facility	Implemented Completely Throughout Entire Facility
253	MEDIUM	Tierra Blanca/Landscape Warehouse Nursery & Supply	Landscape Warehouse Nursery & Supply	Not Implemented	Not Implemented	Not Implemented
254	SMALL	Manassero Farms	Manassero Farms	Not Implemented	Not Implemented	Not Implemented
255	MICRO	Organicado	Organicado	Not Implemented	Not Implemented	Implemented Completely Throughout Entire Facility
256	MEDIUM	Pro Growers Inc.	Pro Growers Inc.	Implemented Completely Throughout Entire Facility	Implemented Completely Throughout Entire Facility	Implemented Completely Throughout Entire Facility
257	SMALL	Scarborough Farms	Scarborough Farms	Not Implemented	Not Implemented	Implemented Completely Throughout Entire Facility
258	MEDIUM	Shima Nursery	Shima Nursery	Implemented Completely Throughout Entire Facility	Not Implemented	Not Implemented
259	MEDIUM	Shima Nursery	Shima Nursery	Implemented Completely Throughout Entire Facility	Not Implemented	Not Implemented
260	MICRO	Triunfo Canyon Vineyards	Triunfo Canyon Vineyards	Partially Implemented	Not Implemented	Implemented Completely Throughout Entire Facility
264	SMALL	Ben K Bonsai	Ben K Bonsai	Not Implemented	Not Implemented	Not Implemented
267	LARGE	Jackson Shrub Supply Inc.	Jackson Shrub Supply Inc.	Not Implemented	Not Implemented	Implemented Completely Throughout Entire Facility
271	MICRO	Melhill Vineyard	Melhill Vineyard	Implemented Completely Throughout Entire Facility	Implemented Completely Throughout Entire Facility	Implemented Completely Throughout Entire Facility
272	MEDIUM	Paramount Nursery	Paramount Nursery	Not Implemented	Implemented Completely Throughout Entire Facility	Implemented Completely Throughout Entire Facility
274	MICRO	SAM Trust Amalfi Vineyard	SAM Trust Amalfi Vineyard	Not Implemented	Not Implemented	Implemented Completely Throughout Entire Facility
276	SMALL	A J Nursery Inc.	A J Nursery Inc.	Not Implemented	Not Implemented	Implemented Completely Throughout Entire Facility
278	SMALL	Bertha's Gardens Div of Western Gardens	Bertha's Gardens Div of Western Gardens	Implemented Completely Throughout Entire Facility	Implemented Completely Throughout Entire Facility	Implemented Completely Throughout Entire Facility
281	MICRO	Fairgrove Nursery	Fairgrove Nursery	Not Implemented	Not Implemented	Not Implemented
282	MEDIUM	Garden View Inc	Garden View Inc	Not Implemented	Not Implemented	Implemented Completely Throughout Entire Facility
283	SMALL	Gardena Hills Nursery	Gardena Hills Nursery	Not Implemented	Not Implemented	Partially Implemented
284	SMALL	House of Bonsai	House of Bonsai	Not Implemented	Not Implemented	Implemented Completely Throughout Entire Facility
285	SMALL	Kangaru Enterprises LLC (Rusack)	Kangaru Enterprises LLC (Rusack)	Not Implemented	Implemented Completely Throughout Entire Facility	Implemented Completely Throughout Entire Facility
286	LARGE	Moon Valley Nurseries	Moon Valley Nurseries LB Palm	Partially Implemented	Partially Implemented	Implemented Completely Throughout Entire Facility
288	SMALL	Malibu Organic Lemon	Malibu Organic Lemon	Implemented Completely Throughout Entire Facility	Not Implemented	Not Implemented
289	MEDIUM	MB Landscaping & Nursery Co.	MB Landscaping & Nursery Co.	Not Implemented	Not Implemented	Implemented Completely Throughout Entire Facility
290	MEDIUM	MB Landscaping & Nursery Co.	MB Landscaping & Nursery Co.	Not Implemented	Not Implemented	Implemented Completely Throughout Entire Facility
292	MEDIUM	MB Landscaping & Nursery Co.	MB Landscaping & Nursery Co.	Not Implemented	Not Implemented	Implemented Completely Throughout Entire Facility
293	SMALL	N. K. Nursery	N. K. Nursery	Not Implemented	Not Implemented	Implemented Completely Throughout Entire Facility
294	LARGE	Moon Valley Nurseries	Moon Valley Nurseries Premium Trees LLC	Not Implemented	Partially Implemented	Implemented Completely Throughout Entire Facility
296	MEDIUM	Gomez Growers Inc. (dba United Plant Growers)	Gomez Growers Inc. (dba United Plant Growers)	Not Implemented	Not Implemented	Implemented Completely Throughout Entire Facility

ILG Number	GROUPING	Company Name	Location Name	8	9	10
145	LARGE	Centeno's Nursery & Landscaping	Centeno's Nursery & Landscaping	Implemented Completely Throughout Entire Facility	Not Implemented	Implemented Completely Throughout Entire Facility
149	SMALL	Vargas Nursery	Vargas Nursery	Implemented Completely Throughout Entire Facility	Not Implemented	Not Implemented
151	LARGE	Rainforest Flora Inc.	Rainforest Flora Inc.	Partially Implemented	Not Implemented	Partially Implemented
152	SMALL	Rancho Escondido Vineyard (Raleigh Property LP)	Rancho Escondido Vineyard (Raleigh Property LP)	Implemented Completely Throughout Entire Facility	Not Implemented	Implemented Completely Throughout Entire Facility
158	MEDIUM	Sakaida Nursery Inc.	Sakaida Nursery Inc.	Implemented Completely Throughout Entire Facility	Implemented Completely Throughout Entire Facility	Implemented Completely Throughout Entire Facility
159	MEDIUM	Sakaida Nursery Inc.	Sakaida Nursery Inc.	Implemented Completely Throughout Entire Facility	Implemented Completely Throughout Entire Facility	Implemented Completely Throughout Entire Facility
160	MEDIUM	Sakaida Nursery Inc.	Sakaida Nursery Inc.	Implemented Completely Throughout Entire Facility	Implemented Completely Throughout Entire Facility	Implemented Completely Throughout Entire Facility
161	SMALL	Salco Growers	Salco Growers	Implemented Completely Throughout Entire Facility	Implemented Completely Throughout Entire Facility	Implemented Completely Throughout Entire Facility
164	MEDIUM	San Gabriel Nursery & Florist	San Gabriel Nursery & Florist	Not Implemented	Not Implemented	Implemented Completely Throughout Entire Facility
168	MEDIUM	S Y Nursery Inc.	S Y Nursery Inc.	Implemented Completely Throughout Entire Facility	Not Implemented	Implemented Completely Throughout Entire Facility
169	MEDIUM	Tapia Bros. Inc.	Tapia Farm	Implemented Completely Throughout Entire Facility	Implemented Completely Throughout Entire Facility	Not Implemented
171	LARGE	TY Nursery	TY Nursery	Implemented Completely Throughout Entire Facility	Implemented Completely Throughout Entire Facility	Not Implemented
176	LARGE	TY Nursery	TY Nursery	Implemented Completely Throughout Entire Facility	Implemented Completely Throughout Entire Facility	Implemented Completely Throughout Entire Facility
180	MEDIUM	Gomez Growers Inc. (dba United Plant Growers)	Gomez Growers Inc. (dba United Plant Growers)	Implemented Completely Throughout Entire Facility	Partially Implemented	Implemented Completely Throughout Entire Facility
184	LARGE	Valley Sod Farm Inc.	Valley Sod Farm Inc.	Implemented Completely Throughout Entire Facility	Implemented Completely Throughout Entire Facility	Implemented Completely Throughout Entire Facility
186	SMALL	I.T. Nursery Inc	I.T. Nursery Inc	Implemented Completely Throughout Entire Facility	Implemented Completely Throughout Entire Facility	Implemented Completely Throughout Entire Facility
187	LARGE	West Covina Wholesale Nursery	West Covina Wholesale Nursery	Implemented Completely Throughout Entire Facility	Implemented Completely Throughout Entire Facility	Implemented Completely Throughout Entire Facility
188	LARGE	West Covina Wholesale Nursery	West Covina Wholesale Nursery	Implemented Completely Throughout Entire Facility	Implemented Completely Throughout Entire Facility	Implemented Completely Throughout Entire Facility
199	SMALL	Moraga Vineyards	Moraga Vineyards	Implemented Completely Throughout Entire Facility	Not Implemented	Implemented Completely Throughout Entire Facility
200	LARGE	C & S Nursery Inc.	C & S Nursery Inc.	Implemented Completely Throughout Entire Facility	Not Implemented	Implemented Completely Throughout Entire Facility
202	LARGE	Ironwood Unlimited, Inc. dba El Nativo Growers	El Nativo Growers	Not Implemented	Not Implemented	Implemented Completely Throughout Entire Facility
204	SMALL	Worldwide Exotics Inc.	Worldwide Exotics Inc.	Implemented Completely Throughout Entire Facility	Not Implemented	Partially Implemented
205	LARGE	California State Polytechnic University	California State Polytechnic University	Partially Implemented	Partially Implemented	Partially Implemented
206	MICRO	A & R Nursery Inc.	A & R Nursery Inc.	Implemented Completely Throughout Entire Facility	Not Implemented	Not Implemented
207	MEDIUM	Golden Oak Ranch	Golden Oak Ranch	Implemented Completely Throughout Entire Facility	Implemented Completely Throughout Entire Facility	Implemented Completely Throughout Entire Facility
210	SMALL	Dan Hankey - Hevadu	Dan Hankey - Hevadu	Implemented Completely Throughout Entire Facility	Implemented Completely Throughout Entire Facility	Implemented Completely Throughout Entire Facility
211	MICRO	Barranquillas Nursery	Barranquillas Nursery	Partially Implemented	Partially Implemented	Not Implemented
221	SMALL	The Malibu Vineyard	The Malibu Vineyard	Implemented Completely Throughout Entire Facility	Implemented Completely Throughout Entire Facility	Implemented Completely Throughout Entire Facility
225	SMALL	Caro's Ridge Vineyards	Valdez Vineyard/Caro's Ridge	Not Implemented	Not Implemented	Implemented Completely Throughout Entire Facility
226	MICRO	Choji Matsushita	Choji Matsushita	Implemented Completely Throughout Entire Facility	Not Implemented	Implemented Completely Throughout Entire Facility
228	MICRO	El CorazÃ³n En Las Nubes	La Vina Gomez de Malibu	Implemented Completely Throughout Entire Facility	Not Implemented	Not Implemented
230	SMALL	Rancho Mar LLC	Rancho Mar LLC	Partially Implemented	Not Implemented	Partially Implemented
232	SMALL	Wish Vineyards LLC	Wish Vineyards LLC	Implemented Completely Throughout Entire Facility	Not Implemented	Implemented Completely Throughout Entire Facility
233	MEDIUM	Nuccio's Nursery Inc.	Nuccio's Nursery Inc.	Implemented Completely Throughout Entire Facility	Partially Implemented	Implemented Completely Throughout Entire Facility
236	SMALL	Amigos Nursery LLC	Amigos Nursery LLC	Implemented Completely Throughout Entire Facility	Implemented Completely Throughout Entire Facility	Not Implemented
237	SMALL	Saddlerock Ranch/The Semler Companies Malibu	Saddlerock Ranch/The Semler Companies Malibu	Implemented Completely Throughout Entire Facility	Not Implemented	Not Implemented
239	MEDIUM	California Nurseries	California Nurseries	Implemented Completely Throughout Entire Facility	Not Implemented	Not Implemented
240	MEDIUM	California Nurseries	California Nurseries	Implemented Completely Throughout Entire Facility	Not Implemented	Not Implemented
244	MICRO	Clark Vineyard	David Clark	Implemented Completely Throughout Entire Facility	Not Implemented	Not Implemented
246	SMALL	Dolin Malibu Estates	Elliott Dolin	Implemented Completely Throughout Entire Facility	Implemented Completely Throughout Entire Facility	Implemented Completely Throughout Entire Facility
247	SMALL	Fuku Bonsai Nursery	Fuku Bonsai Nursery	Implemented Completely Throughout Entire Facility	Not Implemented	Partially Implemented
249	MICRO	Hotchkis Vineyard	Hotchkis Vineyard	Implemented Completely Throughout Entire Facility	Implemented Completely Throughout Entire Facility	Not Implemented
251	SMALL	Kenyon Landscape	Kenyon Landscape	Implemented Completely Throughout Entire Facility	Not Implemented	Implemented Completely Throughout Entire Facility
253	MEDIUM	Tierra Blanca/Landscape Warehouse Nursery & Supply	Landscape Warehouse Nursery & Supply	Partially Implemented	Not Implemented	Not Implemented
254	SMALL	Manassero Farms	Manassero Farms	Partially Implemented	Not Implemented	Not Implemented
255	MICRO	Organicado	Organicado	Implemented Completely Throughout Entire Facility	Not Implemented	Not Implemented
256	MEDIUM	Pro Growers Inc.	Pro Growers Inc.	Partially Implemented	Implemented Completely Throughout Entire Facility	Implemented Completely Throughout Entire Facility
257	SMALL	Scarborough Farms	Scarborough Farms	Not Implemented	Implemented Completely Throughout Entire Facility	Not Implemented
258	MEDIUM	Shima Nursery	Shima Nursery	Implemented Completely Throughout Entire Facility	Not Implemented	Implemented Completely Throughout Entire Facility
259	MEDIUM	Shima Nursery	Shima Nursery	Implemented Completely Throughout Entire Facility	Not Implemented	Implemented Completely Throughout Entire Facility
260	MICRO	Triunfo Canyon Vineyards	Triunfo Canyon Vineyards	Implemented Completely Throughout Entire Facility	Not Implemented	Not Implemented
264	SMALL	Ben K Bonsai	Ben K Bonsai	Implemented Completely Throughout Entire Facility	Not Implemented	Not Implemented
267	LARGE	Jackson Shrub Supply Inc.	Jackson Shrub Supply Inc.	Implemented Completely Throughout Entire Facility	Implemented Completely Throughout Entire Facility	Implemented Completely Throughout Entire Facility
271	MICRO	Melhill Vineyard	Melhill Vineyard	Not Implemented	Not Implemented	Not Implemented
272	MEDIUM	Paramount Nursery	Paramount Nursery	Implemented Completely Throughout Entire Facility	Implemented Completely Throughout Entire Facility	Not Implemented
274	MICRO	SAM Trust Amalfi Vineyard	SAM Trust Amalfi Vineyard	Implemented Completely Throughout Entire Facility	Not Implemented	Not Implemented
276	SMALL	A J Nursery Inc.	A J Nursery Inc.	Implemented Completely Throughout Entire Facility	Implemented Completely Throughout Entire Facility	Not Implemented
278	SMALL	Bertha's Gardens Div of Western Gardens	Bertha's Gardens Div of Western Gardens	Implemented Completely Throughout Entire Facility	Implemented Completely Throughout Entire Facility	Not Implemented
281	MICRO	Fairgrove Nursery	Fairgrove Nursery	Not Implemented	Implemented Completely Throughout Entire Facility	Not Implemented
282	MEDIUM	Garden View Inc	Garden View Inc	Implemented Completely Throughout Entire Facility	Implemented Completely Throughout Entire Facility	Implemented Completely Throughout Entire Facility
283	SMALL	Gardena Hills Nursery	Gardena Hills Nursery	Partially Implemented	Partially Implemented	Partially Implemented
284	SMALL	House of Bonsai	House of Bonsai	Implemented Completely Throughout Entire Facility	Implemented Completely Throughout Entire Facility	Not Implemented
285	SMALL	Kangaru Enterprises LLC (Rusack)	Kangaru Enterprises LLC (Rusack)	Implemented Completely Throughout Entire Facility	Implemented Completely Throughout Entire Facility	Implemented Completely Throughout Entire Facility
286	LARGE	Moon Valley Nurseries	Moon Valley Nurseries LB Palm	Implemented Completely Throughout Entire Facility	Partially Implemented	Partially Implemented
288	SMALL	Malibu Organic Lemon	Malibu Organic Lemon	Implemented Completely Throughout Entire Facility	Not Implemented	Not Implemented
289	MEDIUM	MB Landscaping & Nursery Co.	MB Landscaping & Nursery Co.	Implemented Completely Throughout Entire Facility	Implemented Completely Throughout Entire Facility	Not Implemented
290	MEDIUM	MB Landscaping & Nursery Co.	MB Landscaping & Nursery Co.	Implemented Completely Throughout Entire Facility	Implemented Completely Throughout Entire Facility	Not Implemented
292	MEDIUM	MB Landscaping & Nursery Co.	MB Landscaping & Nursery Co.	Implemented Completely Throughout Entire Facility	Implemented Completely Throughout Entire Facility	Not Implemented
293	SMALL	N. K. Nursery	N. K. Nursery	Not Implemented	Not Implemented	Not Implemented
294	LARGE	Moon Valley Nurseries	Moon Valley Nurseries Premium Trees LLC	Implemented Completely Throughout Entire Facility	Partially Implemented	Implemented Completely Throughout Entire Facility
296	MEDIUM	Gomez Growers Inc. (dba United Plant Growers)	Gomez Growers Inc. (dba United Plant Growers)	Implemented Completely Throughout Entire Facility	Partially Implemented	Implemented Completely Throughout Entire Facility

ILG Number	GROUPING	Company Name	Location Name		11	12	13
145	LARGE	Centeno's Nursery & Landscaping	Centeno's Nursery & Landscaping	Not Implemented	Not Implemented	Not Implemented	
149	SMALL	Vargas Nursery	Vargas Nursery	Not Implemented	Not Implemented	Not Implemented	
151	LARGE	Rainforest Flora Inc.	Rainforest Flora Inc.	Not Implemented	Partially Implemented	Not Implemented	
152	SMALL	Rancho Escondido Vineyard (Raleigh Property LP)	Rancho Escondido Vineyard (Raleigh Property LP)	Not Implemented	Implemented Completely Throughout Entire Facility	Not Implemented	
158	MEDIUM	Sakaida Nursery Inc.	Sakaida Nursery Inc.	Not Implemented	Implemented Completely Throughout Entire Facility	Not Implemented	
159	MEDIUM	Sakaida Nursery Inc.	Sakaida Nursery Inc.	Not Implemented	Implemented Completely Throughout Entire Facility	Not Implemented	
160	MEDIUM	Sakaida Nursery Inc.	Sakaida Nursery Inc.	Not Implemented	Implemented Completely Throughout Entire Facility	Not Implemented	
161	SMALL	Salco Growers	Salco Growers	Implemented Completely Throughout Entire Facility	Implemented Completely Throughout Entire Facility	Implemented Completely Throughout Entire Facility	
164	MEDIUM	San Gabriel Nursery & Florist	San Gabriel Nursery & Florist	Not Implemented	Not Implemented	Partially Implemented	
168	MEDIUM	S Y Nursery Inc.	S Y Nursery Inc.	Not Implemented	Not Implemented	Not Implemented	
169	MEDIUM	Tapia Bros. Inc.	Tapia Farm	Implemented Completely Throughout Entire Facility	Implemented Completely Throughout Entire Facility	Not Implemented	
171	LARGE	TY Nursery	TY Nursery	Not Implemented	Implemented Completely Throughout Entire Facility	Partially Implemented	
176	LARGE	TY Nursery	TY Nursery	Not Implemented	Implemented Completely Throughout Entire Facility	Partially Implemented	
180	MEDIUM	Gomez Growers Inc. (dba United Plant Growers)	Gomez Growers Inc. (dba United Plant Growers)	Partially Implemented	Implemented Completely Throughout Entire Facility	Partially Implemented	
184	LARGE	Valley Sod Farm Inc.	Valley Sod Farm Inc.	Not Implemented	Partially Implemented	Implemented Completely Throughout Entire Facility	
186	SMALL	I.T. Nursery Inc	I.T. Nursery Inc	Not Implemented	Not Implemented	Not Implemented	
187	LARGE	West Covina Wholesale Nursery	West Covina Wholesale Nursery	Not Implemented	Not Implemented	Implemented Completely Throughout Entire Facility	
188	LARGE	West Covina Wholesale Nursery	West Covina Wholesale Nursery	Not Implemented	Not Implemented	Implemented Completely Throughout Entire Facility	
199	SMALL	Moraga Vineyards	Moraga Vineyards	Implemented Completely Throughout Entire Facility	Partially Implemented	Not Implemented	
200	LARGE	C & S Nursery Inc.	C & S Nursery Inc.	Not Implemented	Partially Implemented	Not Implemented	
202	LARGE	Ironwood Unlimited, Inc. dba El Nativo Growers	El Nativo Growers	Partially Implemented	Implemented Completely Throughout Entire Facility	Not Implemented	
204	SMALL	Worldwide Exotics Inc.	Worldwide Exotics Inc.	Partially Implemented	Not Implemented	Not Implemented	
205	LARGE	California State Polytechnic University	California State Polytechnic University	Implemented Completely Throughout Entire Facility	Implemented Completely Throughout Entire Facility	Implemented Completely Throughout Entire Facility	
206	MICRO	A & R Nursery Inc.	A & R Nursery Inc.	Not Implemented	Not Implemented	Not Implemented	
207	MEDIUM	Golden Oak Ranch	Golden Oak Ranch	Implemented Completely Throughout Entire Facility	Not Implemented	Implemented Completely Throughout Entire Facility	
210	SMALL	Dan Hankey - Hevadu	Dan Hankey - Hevadu	Implemented Completely Throughout Entire Facility	Implemented Completely Throughout Entire Facility	Implemented Completely Throughout Entire Facility	
211	MICRO	Barranquillas Nursery	Barranquillas Nursery	Partially Implemented	Partially Implemented	Partially Implemented	
221	SMALL	The Malibu Vineyard	The Malibu Vineyard	Implemented Completely Throughout Entire Facility	Implemented Completely Throughout Entire Facility	Implemented Completely Throughout Entire Facility	
225	SMALL	Caro's Ridge Vineyards	Valdez Vineyard/Caro's Ridge	Not Implemented	Not Implemented	Not Implemented	
226	MICRO	Choji Matsushita	Choji Matsushita	Not Implemented	Not Implemented	Implemented Completely Throughout Entire Facility	
228	MICRO	El CorazÃ³n En Las Nubes	La Vina Gomez de Malibu	Not Implemented	Not Implemented	Not Implemented	
230	SMALL	Rancho Mar LLC	Rancho Mar LLC	Partially Implemented	Implemented Completely Throughout Entire Facility	Not Implemented	
232	SMALL	Wish Vineyards LLC	Wish Vineyards LLC	Implemented Completely Throughout Entire Facility	Implemented Completely Throughout Entire Facility	Implemented Completely Throughout Entire Facility	
233	MEDIUM	Nuccio's Nursery Inc.	Nuccio's Nursery Inc.	Implemented Completely Throughout Entire Facility	Implemented Completely Throughout Entire Facility	Not Implemented	
236	SMALL	Amigos Nursery LLC	Amigos Nursery LLC	Not Implemented	Implemented Completely Throughout Entire Facility	Not Implemented	
237	SMALL	Saddlerock Ranch/The Semler Companies Malibu	Saddlerock Ranch/The Semler Companies Malibu	Not Implemented	Implemented Completely Throughout Entire Facility	Implemented Completely Throughout Entire Facility	
239	MEDIUM	California Nurseries	California Nurseries	Implemented Completely Throughout Entire Facility	Not Implemented	Not Implemented	
240	MEDIUM	California Nurseries	California Nurseries	Implemented Completely Throughout Entire Facility	Not Implemented	Not Implemented	
244	MICRO	Clark Vineyard	David Clark	Implemented Completely Throughout Entire Facility	Implemented Completely Throughout Entire Facility	Not Implemented	
246	SMALL	Dolin Malibu Estates	Elliott Dolin	Implemented Completely Throughout Entire Facility	Implemented Completely Throughout Entire Facility	Not Implemented	
247	SMALL	Fuku Bonsai Nursery	Fuku Bonsai Nursery	Not Implemented	Not Implemented	Not Implemented	
249	MICRO	Hotchkis Vineyard	Hotchkis Vineyard	Implemented Completely Throughout Entire Facility	Not Implemented	Not Implemented	
251	SMALL	Kenyon Landscape	Kenyon Landscape	Implemented Completely Throughout Entire Facility	Implemented Completely Throughout Entire Facility	Not Implemented	
253	MEDIUM	Tierra Blanca/Landscape Warehouse Nursery & Supply	Landscape Warehouse Nursery & Supply	Not Implemented	Not Implemented	Not Implemented	
254	SMALL	Manassero Farms	Manassero Farms	Not Implemented	Not Implemented	Not Implemented	
255	MICRO	Organicado	Organicado	Not Implemented	Not Implemented	Not Implemented	
256	MEDIUM	Pro Growers Inc.	Pro Growers Inc.	Not Implemented	Implemented Completely Throughout Entire Facility	Partially Implemented	
257	SMALL	Scarborough Farms	Scarborough Farms	Implemented Completely Throughout Entire Facility	Implemented Completely Throughout Entire Facility	Implemented Completely Throughout Entire Facility	
258	MEDIUM	Shima Nursery	Shima Nursery	Not Implemented	Implemented Completely Throughout Entire Facility	Partially Implemented	
259	MEDIUM	Shima Nursery	Shima Nursery	Not Implemented	Implemented Completely Throughout Entire Facility	Partially Implemented	
260	MICRO	Triunfo Canyon Vineyards	Triunfo Canyon Vineyards	Partially Implemented	Implemented Completely Throughout Entire Facility	Implemented Completely Throughout Entire Facility	
264	SMALL	Ben K Bonsai	Ben K Bonsai	Not Implemented	Not Implemented	Not Implemented	
267	LARGE	Jackson Shrub Supply Inc.	Jackson Shrub Supply Inc.	Not Implemented	Implemented Completely Throughout Entire Facility	Not Implemented	
271	MICRO	Melhill Vineyard	Melhill Vineyard	Not Implemented	Implemented Completely Throughout Entire Facility	Not Implemented	
272	MEDIUM	Paramount Nursery	Paramount Nursery	Not Implemented	Implemented Completely Throughout Entire Facility	Implemented Completely Throughout Entire Facility	
274	MICRO	SAM Trust Amalfi Vineyard	SAM Trust Amalfi Vineyard	Not Implemented	Implemented Completely Throughout Entire Facility	Not Implemented	
276	SMALL	A J Nursery Inc.	A J Nursery Inc.	Implemented Completely Throughout Entire Facility	Not Implemented	Not Implemented	
278	SMALL	Bertha's Gardens Div of Western Gardens	Bertha's Gardens Div of Western Gardens	Not Implemented	Implemented Completely Throughout Entire Facility	Not Implemented	
281	MICRO	Fairgrove Nursery	Fairgrove Nursery	Not Implemented	Implemented Completely Throughout Entire Facility	Not Implemented	
282	MEDIUM	Garden View Inc	Garden View Inc	Implemented Completely Throughout Entire Facility	Not Implemented	Not Implemented	
283	SMALL	Gardena Hills Nursery	Gardena Hills Nursery	Not Implemented	Implemented Completely Throughout Entire Facility	Not Implemented	
284	SMALL	House of Bonsai	House of Bonsai	Implemented Completely Throughout Entire Facility	Implemented Completely Throughout Entire Facility	Implemented Completely Throughout Entire Facility	
285	SMALL	Kangaru Enterprises LLC (Rusack)	Kangaru Enterprises LLC (Rusack)	Implemented Completely Throughout Entire Facility	Implemented Completely Throughout Entire Facility	Implemented Completely Throughout Entire Facility	
286	LARGE	Moon Valley Nurseries	Moon Valley Nurseries LB Palm	Not Implemented	Implemented Completely Throughout Entire Facility	Partially Implemented	
288	SMALL	Malibu Organic Lemon	Malibu Organic Lemon	Not Implemented	Not Implemented	Not Implemented	
289	MEDIUM	MB Landscaping & Nursery Co.	MB Landscaping & Nursery Co.	Not Implemented	Implemented Completely Throughout Entire Facility	Not Implemented	
290	MEDIUM	MB Landscaping & Nursery Co.	MB Landscaping & Nursery Co.	Not Implemented	Implemented Completely Throughout Entire Facility	Not Implemented	
292	MEDIUM	MB Landscaping & Nursery Co.	MB Landscaping & Nursery Co.	Not Implemented	Implemented Completely Throughout Entire Facility	Not Implemented	
293	SMALL	N. K. Nursery	N. K. Nursery	Implemented Completely Throughout Entire Facility	Not Implemented	Not Implemented	
294	LARGE	Moon Valley Nurseries	Moon Valley Nurseries Premium Trees LLC	Not Implemented	Implemented Completely Throughout Entire Facility	Implemented Completely Throughout Entire Facility	
296	MEDIUM	Gomez Growers Inc. (dba United Plant Growers)	Gomez Growers Inc. (dba United Plant Growers)	Not Implemented	Implemented Completely Throughout Entire Facility	Partially Implemented	

ILG Number	GROUPING	Company Name	Location Name	1	2	3	4
297	MICRO	UVA Nursery	UVA Nursery	Not Implemented	Not Implemented	Implemented Completely Throughout Entire Facility	Not Implemented
299	SMALL	V & N Nursery	V & N Nursery	Not Implemented	Not Implemented	Not Implemented	Not Implemented
300	SMALL	Garibaldos Nursery	Garibaldos Nursery	Not Implemented	Implemented Completely Throughout Entire Facility	Implemented Completely Throughout Entire Facility	Not Implemented
302	MICRO	Ramirez Strawberry Ranch	Ramirez Strawberry Ranch	Not Implemented	Implemented Completely Throughout Entire Facility	Implemented Completely Throughout Entire Facility	Not Implemented
305	SMALL	Alonso Family Vineyard (Le Chene)	Le Chene	Not Implemented	Not Implemented	Implemented Completely Throughout Entire Facility	Implemented Completely Throughout Entire Facility
306	SMALL	Mimosa Nursery LA	Mimosa Nursery LA	Implemented Completely Throughout Entire Facility	Not Implemented	Implemented Completely Throughout Entire Facility	Implemented Completely Throughout Entire Facility
309	MICRO	Alvarez Nursery	Alvarez Nursery	Not Implemented	Not Implemented	Not Implemented	Not Implemented
310	SMALL	Green Touch Nursery	Green Touch Nursery	Not Implemented	Not Implemented	Not Implemented	Not Implemented
311	SMALL	LA Sanchez Nursery	LA Sanchez Nursery	Not Implemented	Not Implemented	Implemented Completely Throughout Entire Facility	Not Implemented
312	SMALL	Martinez Nursery	Martinez Nursery	Not Implemented	Not Implemented	Implemented Completely Throughout Entire Facility	Implemented Completely Throughout Entire Facility
315	LARGE	San Antonio Nursery Corp	San Antonio Nursery Corp	Not Implemented	Not Implemented	Implemented Completely Throughout Entire Facility	Implemented Completely Throughout Entire Facility
316	SMALL	Saticoy Nursery	Saticoy Nursery	Not Implemented	Not Implemented	Implemented Completely Throughout Entire Facility	Not Implemented
320	LARGE	BrightView Tree Company (Valley Crest Tree Co.)	Brightview Tree Company	Implemented Completely Throughout Entire Facility	Implemented Completely Throughout Entire Facility	Implemented Completely Throughout Entire Facility	Implemented Completely Throughout Entire Facility
322	SMALL	Reyes Winery	Reyes Winery	Not Implemented	Not Implemented	Not Implemented	Not Implemented
323	SMALL	3 Pinos Nursery	3 Pinos Nursery	Not Implemented	Not Implemented	Implemented Completely Throughout Entire Facility	Implemented Completely Throughout Entire Facility
325	SMALL	Juan Aguirre Farming	Juan Gregorio Aguirre Nursery	Not Implemented	Not Implemented	Implemented Completely Throughout Entire Facility	Not Implemented
326	SMALL	American Growers Plus	American Growers Plus	Not Implemented	Not Implemented	Implemented Completely Throughout Entire Facility	Not Implemented
330	SMALL	Arny's Garden	Arny's Garden	Not Implemented	Not Implemented	Not Implemented	Not Implemented
334	MICRO	Bird of Paradise Nursery	Bird of Paradise Nursery	Not Implemented	Not Implemented	Implemented Completely Throughout Entire Facility	Implemented Completely Throughout Entire Facility
335	SMALL	C & Y Nursery	Carlos Mejia Nursery	Not Implemented	Not Implemented	Implemented Completely Throughout Entire Facility	Not Implemented
338	SMALL	Classic Nursery, Inc.	Classic Landscaping & Nursery	Partially Implemented	Partially Implemented	Implemented Completely Throughout Entire Facility	Not Implemented
345	SMALL	Exotic Garden Nursery	Exotic Garden Nursery	Implemented Completely Throughout Entire Facility	Implemented Completely Throughout Entire Facility	Implemented Completely Throughout Entire Facility	Implemented Completely Throughout Entire Facility
355	MEDIUM	Green House Nurseries Inc.	Green House Nurseries Inc.	Not Implemented	Implemented Completely Throughout Entire Facility	Implemented Completely Throughout Entire Facility	Not Implemented
356	MEDIUM	Green Set Inc.	Green Set Inc.	Partially Implemented	Partially Implemented	Implemented Completely Throughout Entire Facility	Partially Implemented
357	MEDIUM	Green Set Inc.	Green Set Inc.	Not Implemented	Not Implemented	Partially Implemented	Partially Implemented
358	MEDIUM	Green Set Inc.	Green Set Inc.	Not Implemented	Not Implemented	Partially Implemented	Partially Implemented
362	SMALL	Mi Jalisco Nursery	Oscar Hernandez Nursery	Implemented Completely Throughout Entire Facility	Implemented Completely Throughout Entire Facility	Implemented Completely Throughout Entire Facility	Implemented Completely Throughout Entire Facility
363	SMALL	International Environmental Corp.	International Palm Growers	Implemented Completely Throughout Entire Facility	Implemented Completely Throughout Entire Facility	Implemented Completely Throughout Entire Facility	Implemented Completely Throughout Entire Facility
374	SMALL	David Martinez	Junior's Nursery	Not Implemented	Not Implemented	Partially Implemented	Not Implemented
379	SMALL	Rose Lane Farms	Rose Lane Farms	Not Implemented	Not Implemented	Implemented Completely Throughout Entire Facility	Not Implemented
383	MICRO	Miyako Bonsai Nursery	Miyako Bonsai Nursery	Not Implemented	Not Implemented	Implemented Completely Throughout Entire Facility	Not Implemented
385	MEDIUM	Green View Nursery/New View Landscape Inc.	New View Landscape, Inc./Green View Nursery	Not Implemented	Not Implemented	Not Implemented	Not Implemented
386	MEDIUM	Green View Nursery/New View Landscape Inc.	Green View Nursery/New View Landscape Inc.	Not Implemented	Not Implemented	Not Implemented	Not Implemented
387	MICRO	Pascual Aguilar Nursery	Pascual Aguilar Nursery	Not Implemented	Not Implemented	Implemented Completely Throughout Entire Facility	Not Implemented
388	SMALL	Plantasia, Inc.	Plantasia, Inc.	Not Implemented	Not Implemented	Not Implemented	Implemented Completely Throughout Entire Facility
390	SMALL	Rio Verde Nursery	Rio Verde Nursery	Not Implemented	Not Implemented	Implemented Completely Throughout Entire Facility	Not Implemented
392	MICRO	Roscoe Nursery	Roscoe Nursery	Not Implemented	Not Implemented	Not Implemented	Not Implemented
396	SMALL	Wendy's Nursery	Wendy's Nursery	Implemented Completely Throughout Entire Facility	Implemented Completely Throughout Entire Facility	Implemented Completely Throughout Entire Facility	Implemented Completely Throughout Entire Facility
399	SMALL	Saticoy Nursery	Saticoy Nursery	Not Implemented	Not Implemented	Implemented Completely Throughout Entire Facility	Not Implemented
403	MEDIUM	San Gabriel Nursery & Florist	San Gabriel Nursery & Florist	Not Implemented	Implemented Completely Throughout Entire Facility	Not Implemented	Not Implemented
403	SMALL	V & N Nursery	V & N Sepulveda Yard	Partially Implemented	Not Implemented	Not Implemented	Not Implemented
405	MEDIUM	Jesus Ayon Nursery	Ayon Nursery	Implemented Completely Throughout Entire Facility	Implemented Completely Throughout Entire Facility	Implemented Completely Throughout Entire Facility	Implemented Completely Throughout Entire Facility
423	MICRO	Robles Nursery	Robles Nursery	Not Implemented	Not Implemented	Implemented Completely Throughout Entire Facility	Not Implemented
430	SMALL	Classic Nursery, Inc.	Classic Landscaping & Nursery	Implemented Completely Throughout Entire Facility	Implemented Completely Throughout Entire Facility	Implemented Completely Throughout Entire Facility	Implemented Completely Throughout Entire Facility
434	MEDIUM	Senna Tree Company	Senna Tree Company	Not Implemented	Not Implemented	Not Implemented	Not Implemented
438	SMALL	Mi Jalisco Nursery	Mi Jalisco Nursery	Implemented Completely Throughout Entire Facility	Implemented Completely Throughout Entire Facility	Not Implemented	Not Implemented
253	MEDIUM	Tierra Blanca/Landscape Warehouse Nursery & Supply	Landscape Warehouse Nursery & Supply	Not Implemented	Not Implemented	Implemented Completely Throughout Entire Facility	Not Implemented

		1	2	3	4
189					
	Implemented Completely	78	82	141	94
	Partially Implemented	17	5	8	14
	Not Implemented	94	102	40	81
		189	189	189	189

ILG Number	GROUPING	Company Name	Location Name	5	6	7
297	MICRO	UVA Nursery	UVA Nursery	Not Implemented	Not Implemented	Not Implemented
299	SMALL	V & N Nursery	V & N Nursery	Not Implemented	Partially Implemented	Implemented Completely Throughout Entire Facility
300	SMALL	Garibaldos Nursery	Garibaldos Nursery	Not Implemented	Not Implemented	Implemented Completely Throughout Entire Facility
302	MICRO	Ramirez Strawberry Ranch	Ramirez Strawberry Ranch	Not Implemented	Implemented Completely Throughout Entire Facility	Implemented Completely Throughout Entire Facility
305	SMALL	Alonso Family Vineyard (Le Chene)	Le Chene	Not Implemented	Implemented Completely Throughout Entire Facility	Implemented Completely Throughout Entire Facility
306	SMALL	Mimosa Nursery LA	Mimosa Nursery LA	Not Implemented	Implemented Completely Throughout Entire Facility	Implemented Completely Throughout Entire Facility
309	MICRO	Alvarez Nursery	Alvarez Nursery	Not Implemented	Not Implemented	Not Implemented
310	SMALL	Green Touch Nursery	Green Touch Nursery	Not Implemented	Not Implemented	Not Implemented
311	SMALL	LA Sanchez Nursery	LA Sanchez Nursery	Not Implemented	Not Implemented	Implemented Completely Throughout Entire Facility
312	SMALL	Martinez Nursery	Martinez Nursery	Partially Implemented	Not Implemented	Implemented Completely Throughout Entire Facility
315	LARGE	San Antonio Nursery Corp	San Antonio Nursery Corp	Not Implemented	Implemented Completely Throughout Entire Facility	Implemented Completely Throughout Entire Facility
316	SMALL	Saticoy Nursery	Saticoy Nursery	Not Implemented	Implemented Completely Throughout Entire Facility	Implemented Completely Throughout Entire Facility
320	LARGE	BrightView Tree Company (Valley Crest Tree Co.)	Brightview Tree Company	Implemented Completely Throughout Entire Facility	Implemented Completely Throughout Entire Facility	Implemented Completely Throughout Entire Facility
322	SMALL	Reyes Winery	Reyes Winery	Not Implemented	Not Implemented	Not Implemented
323	SMALL	3 Pinos Nursery	3 Pinos Nursery	Not Implemented	Not Implemented	Not Implemented
325	SMALL	Juan Aguirre Farming	Juan Gregorio Aguirre Nursery	Not Implemented	Not Implemented	Implemented Completely Throughout Entire Facility
326	SMALL	American Growers Plus	American Growers Plus	Not Implemented	Not Implemented	Not Implemented
330	SMALL	Arny's Garden	Arny's Garden	Not Implemented	Not Implemented	Not Implemented
334	MICRO	Bird of Paradise Nursery	Bird of Paradise Nursery	Not Implemented	Implemented Completely Throughout Entire Facility	Implemented Completely Throughout Entire Facility
335	SMALL	C & Y Nursery	Carlos Mejia Nursery	Not Implemented	Not Implemented	Implemented Completely Throughout Entire Facility
338	SMALL	Classic Nursery, Inc.	Classic Landscaping & Nursery	Not Implemented	Implemented Completely Throughout Entire Facility	Not Implemented
345	SMALL	Exotic Garden Nursery	Exotic Garden Nursery	Not Implemented	Implemented Completely Throughout Entire Facility	Implemented Completely Throughout Entire Facility
355	MEDIUM	Green House Nurseries Inc.	Green House Nurseries Inc.	Not Implemented	Implemented Completely Throughout Entire Facility	Implemented Completely Throughout Entire Facility
356	MEDIUM	Green Set Inc.	Green Set Inc.	Not Implemented	Partially Implemented	Partially Implemented
357	MEDIUM	Green Set Inc.	Green Set Inc.	Not Implemented	Partially Implemented	Partially Implemented
358	MEDIUM	Green Set Inc.	Green Set Inc.	Not Implemented	Partially Implemented	Partially Implemented
362	SMALL	Mi Jalisco Nursery	Oscar Hernandez Nursery	Implemented Completely Throughout Entire Facility	Implemented Completely Throughout Entire Facility	Implemented Completely Throughout Entire Facility
363	SMALL	International Environmental Corp.	International Palm Growers	Implemented Completely Throughout Entire Facility	Implemented Completely Throughout Entire Facility	Implemented Completely Throughout Entire Facility
374	SMALL	David Martinez	Junior's Nursery	Not Implemented	Not Implemented	Implemented Completely Throughout Entire Facility
379	SMALL	Rose Lane Farms	Rose Lane Farms	Not Implemented	Implemented Completely Throughout Entire Facility	Implemented Completely Throughout Entire Facility
383	MICRO	Miyako Bonsai Nursery	Miyako Bonsai Nursery	Implemented Completely Throughout Entire Facility	Not Implemented	Not Implemented
385	MEDIUM	Green View Nursery/New View Landscape Inc.	New View Landscape, Inc./Green View Nursery	Not Implemented	Not Implemented	Implemented Completely Throughout Entire Facility
386	MEDIUM	Green View Nursery/New View Landscape Inc.	Green View Nursery/New View Landscape Inc.	Not Implemented	Implemented Completely Throughout Entire Facility	Implemented Completely Throughout Entire Facility
387	MICRO	Pascual Aguilar Nursery	Pascual Aguilar Nursery	Not Implemented	Not Implemented	Implemented Completely Throughout Entire Facility
388	SMALL	Plantasia, Inc.	Plantasia, Inc.	Not Implemented	Implemented Completely Throughout Entire Facility	Implemented Completely Throughout Entire Facility
390	SMALL	Rio Verde Nursery	Rio Verde Nursery	Implemented Completely Throughout Entire Facility	Not Implemented	Implemented Completely Throughout Entire Facility
392	MICRO	Roscoe Nursery	Roscoe Nursery	Not Implemented	Not Implemented	Not Implemented
396	SMALL	Wendy's Nursery	Wendy's Nursery	Not Implemented	Implemented Completely Throughout Entire Facility	Implemented Completely Throughout Entire Facility
399	SMALL	Saticoy Nursery	Saticoy Nursery	Not Implemented	Implemented Completely Throughout Entire Facility	Implemented Completely Throughout Entire Facility
403	MEDIUM	San Gabriel Nursery & Florist	San Gabriel Nursery & Florist	Not Implemented	Implemented Completely Throughout Entire Facility	Implemented Completely Throughout Entire Facility
403	SMALL	V & N Nursery	V & N Sepulveda Yard	Not Implemented	Partially Implemented	Implemented Completely Throughout Entire Facility
405	MEDIUM	Jesus Ayon Nursery	Ayon Nursery	Implemented Completely Throughout Entire Facility	Implemented Completely Throughout Entire Facility	Implemented Completely Throughout Entire Facility
423	MICRO	Robles Nursery	Robles Nursery	Not Implemented	Implemented Completely Throughout Entire Facility	Not Implemented
430	SMALL	Classic Nursery, Inc.	Classic Landscaping & Nursery	Implemented Completely Throughout Entire Facility	Implemented Completely Throughout Entire Facility	Implemented Completely Throughout Entire Facility
434	MEDIUM	Senna Tree Company	Senna Tree Company	Implemented Completely Throughout Entire Facility	Not Implemented	Implemented Completely Throughout Entire Facility
438	SMALL	Mi Jalisco Nursery	Mi Jalisco Nursery	Not Implemented	Not Implemented	Not Implemented
253	MEDIUM	Tierra Blanca/Landscape Warehouse Nursery & Supply	Landscape Warehouse Nursery & Supply	Not Implemented	Implemented Completely Throughout Entire Facility	Implemented Completely Throughout Entire Facility

		5	6	7
189				
	Implemented Completely	48	88	149
	Partially Implemented	11	18	10
	Not Implemented	130	83	30
			189	189

ILG Number	GROUPING	Company Name	Location Name	8	9	10
297	MICRO	UVA Nursery	UVA Nursery	Implemented Completely Throughout Entire Facility	Not Implemented	Not Implemented
299	SMALL	V & N Nursery	V & N Nursery	Implemented Completely Throughout Entire Facility	Implemented Completely Throughout Entire Facility	Not Implemented
300	SMALL	Garibaldos Nursery	Garibaldos Nursery	Implemented Completely Throughout Entire Facility	Not Implemented	Not Implemented
302	MICRO	Ramirez Strawberry Ranch	Ramirez Strawberry Ranch	Implemented Completely Throughout Entire Facility	Partially Implemented	Not Implemented
305	SMALL	Alonso Family Vineyard (Le Chene)	Le Chene	Implemented Completely Throughout Entire Facility	Implemented Completely Throughout Entire Facility	Implemented Completely Throughout Entire Facility
306	SMALL	Mimosa Nursery LA	Mimosa Nursery LA	Implemented Completely Throughout Entire Facility	Not Implemented	Not Implemented
309	MICRO	Alvarez Nursery	Alvarez Nursery	Implemented Completely Throughout Entire Facility	Not Implemented	Not Implemented
310	SMALL	Green Touch Nursery	Green Touch Nursery	Implemented Completely Throughout Entire Facility	Not Implemented	Not Implemented
311	SMALL	LA Sanchez Nursery	LA Sanchez Nursery	Implemented Completely Throughout Entire Facility	Not Implemented	Implemented Completely Throughout Entire Facility
312	SMALL	Martinez Nursery	Martinez Nursery	Partially Implemented	Partially Implemented	Not Implemented
315	LARGE	San Antonio Nursery Corp	San Antonio Nursery Corp	Implemented Completely Throughout Entire Facility	Not Implemented	Implemented Completely Throughout Entire Facility
316	SMALL	Saticoy Nursery	Saticoy Nursery	Implemented Completely Throughout Entire Facility	Not Implemented	Partially Implemented
320	LARGE	BrightView Tree Company (Valley Crest Tree Co.)	Brightview Tree Company	Partially Implemented	Implemented Completely Throughout Entire Facility	Implemented Completely Throughout Entire Facility
322	SMALL	Reyes Winery	Reyes Winery	Not Implemented	Not Implemented	Not Implemented
323	SMALL	3 Pinos Nursery	3 Pinos Nursery	Partially Implemented	Partially Implemented	Not Implemented
325	SMALL	Juan Aguirre Farming	Juan Gregorio Aguirre Nursery	Implemented Completely Throughout Entire Facility	Not Implemented	Implemented Completely Throughout Entire Facility
326	SMALL	American Growers Plus	American Growers Plus	Implemented Completely Throughout Entire Facility	Not Implemented	Not Implemented
330	SMALL	Arny's Garden	Arny's Garden	Partially Implemented	Not Implemented	Not Implemented
334	MICRO	Bird of Paradise Nursery	Bird of Paradise Nursery	Implemented Completely Throughout Entire Facility	Implemented Completely Throughout Entire Facility	Implemented Completely Throughout Entire Facility
335	SMALL	C & Y Nursery	Carlos Mejia Nursery	Implemented Completely Throughout Entire Facility	Not Implemented	Implemented Completely Throughout Entire Facility
338	SMALL	Classic Nursery, Inc.	Classic Landscaping & Nursery	Implemented Completely Throughout Entire Facility	Partially Implemented	Partially Implemented
345	SMALL	Exotic Garden Nursery	Exotic Garden Nursery	Implemented Completely Throughout Entire Facility	Implemented Completely Throughout Entire Facility	Implemented Completely Throughout Entire Facility
355	MEDIUM	Green House Nurseries Inc.	Green House Nurseries Inc.	Implemented Completely Throughout Entire Facility	Not Implemented	Implemented Completely Throughout Entire Facility
356	MEDIUM	Green Set Inc.	Green Set Inc.	Partially Implemented	Not Implemented	Not Implemented
357	MEDIUM	Green Set Inc.	Green Set Inc.	Partially Implemented	Not Implemented	Not Implemented
358	MEDIUM	Green Set Inc.	Green Set Inc.	Partially Implemented	Not Implemented	Partially Implemented
362	SMALL	Mi Jalisco Nursery	Oscar Hernandez Nursery	Implemented Completely Throughout Entire Facility	Implemented Completely Throughout Entire Facility	Implemented Completely Throughout Entire Facility
363	SMALL	International Environmental Corp.	International Palm Growers	Implemented Completely Throughout Entire Facility	Implemented Completely Throughout Entire Facility	Implemented Completely Throughout Entire Facility
374	SMALL	David Martinez	Junior's Nursery	Implemented Completely Throughout Entire Facility	Implemented Completely Throughout Entire Facility	Not Implemented
379	SMALL	Rose Lane Farms	Rose Lane Farms	Implemented Completely Throughout Entire Facility	Not Implemented	Not Implemented
383	MICRO	Miyako Bonsai Nursery	Miyako Bonsai Nursery	Implemented Completely Throughout Entire Facility	Not Implemented	Not Implemented
385	MEDIUM	Green View Nursery/New View Landscape Inc.	New View Landscape, Inc./Green View Nursery	Implemented Completely Throughout Entire Facility	Implemented Completely Throughout Entire Facility	Not Implemented
386	MEDIUM	Green View Nursery/New View Landscape Inc.	Green View Nursery/New View Landscape Inc.	Not Implemented	Implemented Completely Throughout Entire Facility	Implemented Completely Throughout Entire Facility
387	MICRO	Pascual Aguilar Nursery	Pascual Aguilar Nursery	Implemented Completely Throughout Entire Facility	Not Implemented	Not Implemented
388	SMALL	Plantasia, Inc.	Plantasia, Inc.	Implemented Completely Throughout Entire Facility	Implemented Completely Throughout Entire Facility	Not Implemented
390	SMALL	Rio Verde Nursery	Rio Verde Nursery	Not Implemented	Not Implemented	Not Implemented
392	MICRO	Roscoe Nursery	Roscoe Nursery	Implemented Completely Throughout Entire Facility	Not Implemented	Not Implemented
396	SMALL	Wendy's Nursery	Wendy's Nursery	Implemented Completely Throughout Entire Facility	Implemented Completely Throughout Entire Facility	Implemented Completely Throughout Entire Facility
399	SMALL	Saticoy Nursery	Saticoy Nursery	Implemented Completely Throughout Entire Facility	Implemented Completely Throughout Entire Facility	Implemented Completely Throughout Entire Facility
403	MEDIUM	San Gabriel Nursery & Florist	San Gabriel Nursery & Florist	Implemented Completely Throughout Entire Facility	Partially Implemented	Implemented Completely Throughout Entire Facility
403	SMALL	V & N Nursery	V & N Sepulveda Yard	Implemented Completely Throughout Entire Facility	Implemented Completely Throughout Entire Facility	Not Implemented
405	MEDIUM	Jesus Ayon Nursery	Ayon Nursery	Implemented Completely Throughout Entire Facility	Not Implemented	Implemented Completely Throughout Entire Facility
423	MICRO	Robles Nursery	Robles Nursery	Implemented Completely Throughout Entire Facility	Not Implemented	Implemented Completely Throughout Entire Facility
430	SMALL	Classic Nursery, Inc.	Classic Landscaping & Nursery	Implemented Completely Throughout Entire Facility	Implemented Completely Throughout Entire Facility	Implemented Completely Throughout Entire Facility
434	MEDIUM	Senna Tree Company	Senna Tree Company	Implemented Completely Throughout Entire Facility	Partially Implemented	Not Implemented
438	SMALL	Mi Jalisco Nursery	Mi Jalisco Nursery	Implemented Completely Throughout Entire Facility	Not Implemented	Not Implemented
253	MEDIUM	Tierra Blanca/Landscape Warehouse Nursery & Supply	Landscape Warehouse Nursery & Supply	Implemented Completely Throughout Entire Facility	Not Implemented	Implemented Completely Throughout Entire Facility

189		8	9	10
	Implemented Completely	151	77	102
	Partially Implemented	24	17	13
	Not Implemented	14	95	74
		189	189	189

ILG Number	GROUPING	Company Name	Location Name		11	12	13
297	MICRO	UVA Nursery	UVA Nursery	Not Implemented	Not Implemented	Not Implemented	
299	SMALL	V & N Nursery	V & N Nursery	Not Implemented	Not Implemented	Not Implemented	
300	SMALL	Garibaldos Nursery	Garibaldos Nursery	Not Implemented	Implemented Completely Throughout Entire Facility	Not Implemented	
302	MICRO	Ramirez Strawberry Ranch	Ramirez Strawberry Ranch	Not Implemented	Implemented Completely Throughout Entire Facility	Not Implemented	
305	SMALL	Alonso Family Vineyard (Le Chene)	Le Chene	Implemented Completely Throughout Entire Facility	Implemented Completely Throughout Entire Facility	Implemented Completely Throughout Entire Facility	
306	SMALL	Mimosa Nursery LA	Mimosa Nursery LA	Implemented Completely Throughout Entire Facility	Implemented Completely Throughout Entire Facility	Implemented Completely Throughout Entire Facility	
309	MICRO	Alvarez Nursery	Alvarez Nursery	Not Implemented	Not Implemented	Not Implemented	
310	SMALL	Green Touch Nursery	Green Touch Nursery	Not Implemented	Not Implemented	Implemented Completely Throughout Entire Facility	
311	SMALL	LA Sanchez Nursery	LA Sanchez Nursery	Implemented Completely Throughout Entire Facility	Not Implemented	Not Implemented	
312	SMALL	Martinez Nursery	Martinez Nursery	Not Implemented	Implemented Completely Throughout Entire Facility	Implemented Completely Throughout Entire Facility	
315	LARGE	San Antonio Nursery Corp	San Antonio Nursery Corp	Not Implemented	Implemented Completely Throughout Entire Facility	Not Implemented	
316	SMALL	Saticoy Nursery	Saticoy Nursery	Partially Implemented	Not Implemented	Not Implemented	
320	LARGE	BrightView Tree Company (Valley Crest Tree Co.)	Brightview Tree Company	Not Implemented	Implemented Completely Throughout Entire Facility	Partially Implemented	
322	SMALL	Reyes Winery	Reyes Winery	Not Implemented	Not Implemented	Not Implemented	
323	SMALL	3 Pinos Nursery	3 Pinos Nursery	Not Implemented	Implemented Completely Throughout Entire Facility	Not Implemented	
325	SMALL	Juan Aguirre Farming	Juan Gregorio Aguirre Nursery	Implemented Completely Throughout Entire Facility	Not Implemented	Not Implemented	
326	SMALL	American Growers Plus	American Growers Plus	Not Implemented	Not Implemented	Not Implemented	
330	SMALL	Arny's Garden	Arny's Garden	Not Implemented	Not Implemented	Not Implemented	
334	MICRO	Bird of Paradise Nursery	Bird of Paradise Nursery	Not Implemented	Not Implemented	Not Implemented	
335	SMALL	C & Y Nursery	Carlos Mejia Nursery	Implemented Completely Throughout Entire Facility	Not Implemented	Not Implemented	
338	SMALL	Classic Nursery, Inc.	Classic Landscaping & Nursery	Partially Implemented	Partially Implemented	Partially Implemented	
345	SMALL	Exotic Garden Nursery	Exotic Garden Nursery	Implemented Completely Throughout Entire Facility	Implemented Completely Throughout Entire Facility	Implemented Completely Throughout Entire Facility	
355	MEDIUM	Green House Nurseries Inc.	Green House Nurseries Inc.	Not Implemented	Not Implemented	Not Implemented	
356	MEDIUM	Green Set Inc.	Green Set Inc.	Not Implemented	Implemented Completely Throughout Entire Facility	Partially Implemented	
357	MEDIUM	Green Set Inc.	Green Set Inc.	Not Implemented	Partially Implemented	Partially Implemented	
358	MEDIUM	Green Set Inc.	Green Set Inc.	Not Implemented	Partially Implemented	Partially Implemented	
362	SMALL	Mi Jalisco Nursery	Oscar Hernandez Nursery	Implemented Completely Throughout Entire Facility	Implemented Completely Throughout Entire Facility	Implemented Completely Throughout Entire Facility	
363	SMALL	International Environmental Corp.	International Palm Growers	Not Implemented	Implemented Completely Throughout Entire Facility	Not Implemented	
374	SMALL	David Martinez	Junior's Nursery	Not Implemented	Not Implemented	Not Implemented	
379	SMALL	Rose Lane Farms	Rose Lane Farms	Implemented Completely Throughout Entire Facility	Not Implemented	Not Implemented	
383	MICRO	Miyako Bonsai Nursery	Miyako Bonsai Nursery	Not Implemented	Not Implemented	Implemented Completely Throughout Entire Facility	
385	MEDIUM	Green View Nursery/New View Landscape Inc.	New View Landscape, Inc./Green View Nursery	Implemented Completely Throughout Entire Facility	Implemented Completely Throughout Entire Facility	Not Implemented	
386	MEDIUM	Green View Nursery/New View Landscape Inc.	Green View Nursery/New View Landscape Inc.	Not Implemented	Implemented Completely Throughout Entire Facility	Not Implemented	
387	MICRO	Pascual Aguilar Nursery	Pascual Aguilar Nursery	Implemented Completely Throughout Entire Facility	Not Implemented	Not Implemented	
388	SMALL	Plantasia, Inc.	Plantasia, Inc.	Implemented Completely Throughout Entire Facility	Implemented Completely Throughout Entire Facility	Implemented Completely Throughout Entire Facility	
390	SMALL	Rio Verde Nursery	Rio Verde Nursery	Not Implemented	Not Implemented	Not Implemented	
392	MICRO	Roscoe Nursery	Roscoe Nursery	Not Implemented	Not Implemented	Implemented Completely Throughout Entire Facility	
396	SMALL	Wendy's Nursery	Wendy's Nursery	Not Implemented	Not Implemented	Implemented Completely Throughout Entire Facility	
399	SMALL	Saticoy Nursery	Saticoy Nursery	Partially Implemented	Implemented Completely Throughout Entire Facility	Not Implemented	
403	MEDIUM	San Gabriel Nursery & Florist	San Gabriel Nursery & Florist	Not Implemented	Not Implemented	Partially Implemented	
403	SMALL	V & N Nursery	V & N Sepulveda Yard	Implemented Completely Throughout Entire Facility	Not Implemented	Partially Implemented	
405	MEDIUM	Jesus Ayon Nursery	Ayon Nursery	Implemented Completely Throughout Entire Facility	Implemented Completely Throughout Entire Facility	Not Implemented	
423	MICRO	Robles Nursery	Robles Nursery	Not Implemented	Not Implemented	Not Implemented	
430	SMALL	Classic Nursery, Inc.	Classic Landscaping & Nursery	Implemented Completely Throughout Entire Facility	Not Implemented	Implemented Completely Throughout Entire Facility	
434	MEDIUM	Senna Tree Company	Senna Tree Company	Not Implemented	Not Implemented	Not Implemented	
438	SMALL	Mi Jalisco Nursery	Mi Jalisco Nursery	Not Implemented	Not Implemented	Not Implemented	
253	MEDIUM	Tierra Blanca/Landscape Warehouse Nursery & Supply	Landscape Warehouse Nursery & Supply	Not Implemented	Implemented Completely Throughout Entire Facility	Not Implemented	

		11	12	13
189				
	Implemented Completely	57	93	53
	Partially Implemented	21	21	28
	Not Implemented	111	75	108
		189	189	189

ILG Number	GROUPING	Company Name	Location Name		1	2	3	4
3	LARGE	ABC Nursery	ABC Nursery	Partially Implemented	Implemented Completely Throughout Entire Facility	Not Implemented	Implemented Completely Throughout Entire Facility	
4	LARGE	ABC Nursery	ABC Nursery	Partially Implemented	Implemented Completely Throughout Entire Facility	Not Implemented	Implemented Completely Throughout Entire Facility	
5	LARGE	ABC Nursery	ABC Nursery	Partially Implemented	Implemented Completely Throughout Entire Facility	Partially Implemented	Implemented Completely Throughout Entire Facility	
6	LARGE	ABC Nursery	ABC Nursery	Partially Implemented	Implemented Completely Throughout Entire Facility	Implemented Completely Throughout Entire Facility	Implemented Completely Throughout Entire Facility	
7	LARGE	ABC Nursery	ABC Nursery	Partially Implemented	Implemented Completely Throughout Entire Facility	Partially Implemented	Implemented Completely Throughout Entire Facility	
8	LARGE	ABC Nursery	ABC Nursery	Partially Implemented	Implemented Completely Throughout Entire Facility	Implemented Completely Throughout Entire Facility	Implemented Completely Throughout Entire Facility	
9	MEDIUM	Acosta Growers Inc	Acosta Growers Inc	Not Implemented	Not Implemented	Not Implemented	Not Implemented	
10	MEDIUM	Acosta Growers Inc	Acosta Growers Inc	Not Implemented	Not Implemented	Not Implemented	Not Implemented	
11	MEDIUM	Acosta Growers Inc	Acosta Growers Inc	Not Implemented	Implemented Completely Throughout Entire Facility	Not Implemented	Not Implemented	
17	MEDIUM	Arbor Nursery Plus	Arbor Nursery Plus	Partially Implemented	Not Implemented	Not Implemented	Partially Implemented	
18	LARGE	A Y Nursery Inc	A Y Nursery Inc	Partially Implemented	Implemented Completely Throughout Entire Facility	Not Implemented	Partially Implemented	
19	LARGE	Boething Treeland Farms Inc.	Boething Treeland Farms Inc.	Partially Implemented	Implemented Completely Throughout Entire Facility	Not Implemented	Implemented Completely Throughout Entire Facility	
24	MICRO	Calscape Growers	Calscape Growers	Partially Implemented	Not Implemented	Not Implemented	Not Implemented	
26	LARGE	Moon Valley Nurseries	Moon Valley Nursery	Partially Implemented	Partially Implemented	Partially Implemented	Implemented Completely Throughout Entire Facility	
27	LARGE	Certified Plant Growers Inc.	Certified Plant Growers Inc.	Not Implemented	Implemented Completely Throughout Entire Facility	Implemented Completely Throughout Entire Facility	Implemented Completely Throughout Entire Facility	
28	LARGE	Certified Plant Growers Inc.	Certified Plant Growers Inc.	Not Implemented	Implemented Completely Throughout Entire Facility	Implemented Completely Throughout Entire Facility	Implemented Completely Throughout Entire Facility	
31	LARGE	Moon Valley Nurseries	Moon Valley (La Verne)	Implemented Completely Throughout Entire Facility	Partially Implemented	Not Implemented	Implemented Completely Throughout Entire Facility	
32	LARGE	Moon Valley Nurseries	Moon Valley (La Verne)	Implemented Completely Throughout Entire Facility	Not Implemented	Not Implemented	Implemented Completely Throughout Entire Facility	
33	LARGE	Color Spot Nurseries Inc.	Color Spot Nurseries Inc.	Implemented Completely Throughout Entire Facility	Not Implemented	Implemented Completely Throughout Entire Facility	Implemented Completely Throughout Entire Facility	
34	LARGE	Corey Nursery Co.	Corey Nursery Co.	Partially Implemented	Partially Implemented	Not Implemented	Partially Implemented	
328	MICRO	Crair Vineyard	Crair Vineyard	Implemented Completely Throughout Entire Facility	Implemented Completely Throughout Entire Facility	Implemented Completely Throughout Entire Facility	Implemented Completely Throughout Entire Facility	
35	SMALL	Cyclamen Growers Inc.(dba C Grows)	Cyclamen Growers Inc.(dba C Grows)	Not Implemented	Not Implemented	Not Implemented	Implemented Completely Throughout Entire Facility	
37	SMALL	Lucky Plant Nursery	Lucky Plant Nursery	Implemented Completely Throughout Entire Facility	Not Implemented	Not Implemented	Implemented Completely Throughout Entire Facility	
39	MICRO	Dave's 4 Seasons	Dave's 4 Seasons	Not Implemented	Not Implemented	Not Implemented	Not Implemented	
40	MICRO	Mikamo Nursery	Mikamo Nursery	Not Implemented	Not Implemented	Not Implemented	Not Implemented	
41	SMALL	Esequiel Nursery LLC	Esequiel Nursery	Not Implemented	Not Implemented	Not Implemented	Not Implemented	
42	SMALL	Fausto Nursery	Fausto Nursery	Not Implemented	Not Implemented	Not Implemented	Not Implemented	
44	SMALL	Green Leaf Nursery	Green Leaf Nursery	Not Implemented	Not Implemented	Not Implemented	Not Implemented	
45	MEDIUM	Shima Nursery	Shima Nursery	Not Implemented	Not Implemented	Not Implemented	Not Implemented	
46	MEDIUM	F K Nursery Inc.	F K Nursery Inc.	Not Implemented	Not Implemented	Not Implemented	Implemented Completely Throughout Entire Facility	
50	SMALL	Carreon Nursery	Carreon Nursery	Not Implemented	Implemented Completely Throughout Entire Facility	Implemented Completely Throughout Entire Facility	Implemented Completely Throughout Entire Facility	
53	MEDIUM	New West Growers Inc.	New West Growers Inc.	Not Implemented	Not Implemented	Not Implemented	Implemented Completely Throughout Entire Facility	
54	MEDIUM	New West Growers Inc.	New West Growers Inc.	Not Implemented	Not Implemented	Not Implemented	Implemented Completely Throughout Entire Facility	
55	SMALL	Moneta Nursery Inc.	Moneta Nursery Inc.	Not Implemented	Implemented Completely Throughout Entire Facility	Not Implemented	Implemented Completely Throughout Entire Facility	
56	MEDIUM	Ricardo's Nursery	Ricardo's Nursery	Not Implemented	Not Implemented	Implemented Completely Throughout Entire Facility	Implemented Completely Throughout Entire Facility	
57	SMALL	LA Sanchez (formerly:Specialized Growers)	LA Sanchez (formerly:Specialized Growers)	Partially Implemented	Not Implemented	Not Implemented	Not Implemented	
58	LARGE	GM Nursery	GM Nursery	Partially Implemented	Not Implemented	Not Implemented	Not Implemented	
60	SMALL	Green Thumb Nursery/Super Garden Cener, Inc.	Green Thumb Nursery/Super Garden Center Inc.	Implemented Completely Throughout Entire Facility	Implemented Completely Throughout Entire Facility	Not Implemented	Implemented Completely Throughout Entire Facility	
65	SMALL	Hawthorne Nursery Inc.	Hawthorne Nursery Inc.	Not Implemented	Not Implemented	Not Implemented	Partially Implemented	
68	MICRO	Hoyt Family Vineyards	Hoyt Family Vineyards	Implemented Completely Throughout Entire Facility	Implemented Completely Throughout Entire Facility	Not Implemented	Implemented Completely Throughout Entire Facility	
69	SMALL	Humedo Nursery	Humedo Nursery	Not Implemented	Implemented Completely Throughout Entire Facility	Not Implemented	Implemented Completely Throughout Entire Facility	
70	SMALL	Humedo Nursery	Humedo Nursery	Not Implemented	Implemented Completely Throughout Entire Facility	Not Implemented	Implemented Completely Throughout Entire Facility	
73	SMALL	International Plant Growers Inc.	International Plant Growers Inc.	Not Implemented	Implemented Completely Throughout Entire Facility	Partially Implemented	Implemented Completely Throughout Entire Facility	
74	LARGE	Jorge's Nursery	Jorge's Nursery	Not Implemented	Not Implemented	Not Implemented	Not Implemented	
75	SMALL	Bridgeman Ranch	Bridgeman Ranch	Not Implemented	Not Implemented	Not Implemented	Not Implemented	
78	MEDIUM	Centeno's Nursery & Landscaping	Centeno's Nursery & Landscaping	Not Implemented	Partially Implemented	Not Implemented	Partially Implemented	
79	MEDIUM	Centeno's Nursery & Landscaping	Centeno's Nursery & Landscaping	Not Implemented	Partially Implemented	Not Implemented	Partially Implemented	
81	MEDIUM	Centeno's Nursery & Landscaping	Centeno's Nursery & Landscaping	Not Implemented	Partially Implemented	Not Implemented	Partially Implemented	
82	LARGE	Damas Nursery	Damas Nursery	Not Implemented	Not Implemented	Not Implemented	Implemented Completely Throughout Entire Facility	
84	SMALL	Cerritos Growers	Cerritos Growers+A90	Not Implemented	Implemented Completely Throughout Entire Facility	Not Implemented	Not Implemented	
91	SMALL	Kobata Growers Inc.	Kobata Growers Inc.	Not Implemented	Not Implemented	Not Implemented	Implemented Completely Throughout Entire Facility	
92	MEDIUM	Kobata Growers Inc.	Kobata Growers Inc.	Partially Implemented	Not Implemented	Not Implemented	Partially Implemented	
95	MEDIUM	Wilmington Nursery Inc	Wilmington Nursery Inc	Not Implemented	Partially Implemented	Not Implemented	Implemented Completely Throughout Entire Facility	
96	MICRO	Ruiz Nursery	Ruiz Nursery	Implemented Completely Throughout Entire Facility	Not Implemented	Implemented Completely Throughout Entire Facility	Not Implemented	
105	SMALL	Live Art Plantscapes Inc.	Live Art Plantscapes Inc.	Partially Implemented	Not Implemented	Implemented Completely Throughout Entire Facility	Implemented Completely Throughout Entire Facility	
107	SMALL	Riverview Farm/Dolphinhead Vineyard	Dolphinhead Vineyard	Implemented Completely Throughout Entire Facility	Not Implemented	Not Implemented	Implemented Completely Throughout Entire Facility	
108	MICRO	Marcelino Contreras	Marcelino Contreras	Not Implemented	Implemented Completely Throughout Entire Facility	Not Implemented	Partially Implemented	
110	MEDIUM	Glendora Gardens Inc. (Rainbow Garden)	Glendora Gardens Inc. (Rainbow Garden)	Implemented Completely Throughout Entire Facility	Implemented Completely Throughout Entire Facility	Not Implemented	Implemented Completely Throughout Entire Facility	
112	SMALL	Mezcala Nursery, Inc.	Mezcala Nursery	Not Implemented	Not Implemented	Not Implemented	Not Implemented	
113	MEDIUM	Magic Growers Inc.	Magic Growers Inc.	Partially Implemented	Not Implemented	Not Implemented	Implemented Completely Throughout Entire Facility	
114	SMALL	Mariposa Garden	Mariposa Garden	Not Implemented	Implemented Completely Throughout Entire Facility	Implemented Completely Throughout Entire Facility	Implemented Completely Throughout Entire Facility	
118	MEDIUM	C Stars Nursery Inc.	C Stars Nursery Inc.	Partially Implemented	Not Implemented	Not Implemented	Implemented Completely Throughout Entire Facility	
119	MEDIUM	C Stars Nursery Inc.	C Stars Nursery Inc.	Not Implemented	Not Implemented	Not Implemented	Partially Implemented	
120	SMALL	Cerritos Nursery LLC	Cerritos Nursery LLC	Partially Implemented	Not Implemented	Not Implemented	Implemented Completely Throughout Entire Facility	
125	LARGE	Norman's Nursery Inc.	Norman's Nursery Inc.	Implemented Completely Throughout Entire Facility	Not Implemented	Not Implemented	Implemented Completely Throughout Entire Facility	
129	LARGE	Norman's Nursery Inc.	Norman's Nursery Inc.	Partially Implemented	Not Implemented	Not Implemented	Implemented Completely Throughout Entire Facility	
131	LARGE	Norman's Nursery Inc.	Norman's Nursery Inc.	Implemented Completely Throughout Entire Facility	Not Implemented	Not Implemented	Implemented Completely Throughout Entire Facility	
132	LARGE	Norman's Nursery Inc.	Norman's Nursery Inc.	Partially Implemented	Not Implemented	Not Implemented	Implemented Completely Throughout Entire Facility	
136	SMALL	Peter's Garden Center Inc.	Peter's Garden Center Inc.	Not Implemented	Implemented Completely Throughout Entire Facility	Partially Implemented	Implemented Completely Throughout Entire Facility	
142	SMALL	Sunflower Farms	Sunflower Farms	Not Implemented	Not Implemented	Not Implemented	Not Implemented	
143	LARGE	Green Landscape Nursery	Green Landscape Nursery	Partially Implemented	Not Implemented	Not Implemented	Implemented Completely Throughout Entire Facility	

ILG Number	GROUPING	Company Name	Location Name	5	6	7	8
3	LARGE	ABC Nursery	ABC Nursery	Partially Implemented	Not Implemented	Partially Implemented	Not Implemented
4	LARGE	ABC Nursery	ABC Nursery	Not Implemented	Not Implemented	Partially Implemented	Not Implemented
5	LARGE	ABC Nursery	ABC Nursery	Implemented Completely Throughout Entire Facility	Not Implemented	Implemented Completely Throughout Entire Facility	Not Implemented
6	LARGE	ABC Nursery	ABC Nursery	Implemented Completely Throughout Entire Facility	Not Implemented	Implemented Completely Throughout Entire Facility	Not Implemented
7	LARGE	ABC Nursery	ABC Nursery	Implemented Completely Throughout Entire Facility	Not Implemented	Implemented Completely Throughout Entire Facility	Not Implemented
8	LARGE	ABC Nursery	ABC Nursery	Not Implemented	Not Implemented	Implemented Completely Throughout Entire Facility	Not Implemented
9	MEDIUM	Acosta Growers Inc	Acosta Growers Inc	Not Implemented	Implemented Completely Throughout Entire Facility	Implemented Completely Throughout Entire Facility	Not Implemented
10	MEDIUM	Acosta Growers Inc	Acosta Growers Inc	Not Implemented	Implemented Completely Throughout Entire Facility	Implemented Completely Throughout Entire Facility	Not Implemented
11	MEDIUM	Acosta Growers Inc	Acosta Growers Inc	Not Implemented	Implemented Completely Throughout Entire Facility	Implemented Completely Throughout Entire Facility	Not Implemented
17	MEDIUM	Arbor Nursery Plus	Arbor Nursery Plus	Implemented Completely Throughout Entire Facility	Implemented Completely Throughout Entire Facility	Partially Implemented	Not Implemented
18	LARGE	A Y Nursery Inc	A Y Nursery Inc	Implemented Completely Throughout Entire Facility	Implemented Completely Throughout Entire Facility	Implemented Completely Throughout Entire Facility	Not Implemented
19	LARGE	Boething Treeland Farms Inc.	Boething Treeland Farms Inc.	Implemented Completely Throughout Entire Facility	Implemented Completely Throughout Entire Facility	Implemented Completely Throughout Entire Facility	Not Implemented
24	MICRO	Calscape Growers	Calscape Growers	Not Implemented	Partially Implemented	Partially Implemented	Not Implemented
26	LARGE	Moon Valley Nurseries	Moon Valley Nursery	Implemented Completely Throughout Entire Facility	Implemented Completely Throughout Entire Facility	Partially Implemented	Not Implemented
27	LARGE	Certified Plant Growers Inc.	Certified Plant Growers Inc.	Implemented Completely Throughout Entire Facility	Implemented Completely Throughout Entire Facility	Implemented Completely Throughout Entire Facility	Implemented Completely Throughout Entire Facility
28	LARGE	Certified Plant Growers Inc.	Certified Plant Growers Inc.	Implemented Completely Throughout Entire Facility	Implemented Completely Throughout Entire Facility	Implemented Completely Throughout Entire Facility	Implemented Completely Throughout Entire Facility
31	LARGE	Moon Valley Nurseries	Moon Valley (La Verne)	Partially Implemented	Implemented Completely Throughout Entire Facility	Not Implemented	Not Implemented
32	LARGE	Moon Valley Nurseries	Moon Valley (La Verne)	Implemented Completely Throughout Entire Facility	Implemented Completely Throughout Entire Facility	Not Implemented	Not Implemented
33	LARGE	Color Spot Nurseries Inc.	Color Spot Nurseries Inc.	Implemented Completely Throughout Entire Facility	Not Implemented	Implemented Completely Throughout Entire Facility	Not Implemented
34	LARGE	Corey Nursery Co.	Corey Nursery Co.	Implemented Completely Throughout Entire Facility	Implemented Completely Throughout Entire Facility	Partially Implemented	Not Implemented
328	MICRO	Crair Vineyard	Crair Vineyard	Implemented Completely Throughout Entire Facility	Implemented Completely Throughout Entire Facility	Implemented Completely Throughout Entire Facility	Implemented Completely Throughout Entire Facility
35	SMALL	Cyclamen Growers Inc.(dba C Grows)	Cyclamen Growers Inc.(dba C Grows)	Partially Implemented	Not Implemented	Implemented Completely Throughout Entire Facility	Not Implemented
37	SMALL	Lucky Plant Nursery	Lucky Plant Nursery	Not Implemented	Implemented Completely Throughout Entire Facility	Implemented Completely Throughout Entire Facility	Not Implemented
39	MICRO	Dave's 4 Seasons	Dave's 4 Seasons	Not Implemented	Not Implemented	Not Implemented	Not Implemented
40	MICRO	Mikamo Nursery	Mikamo Nursery	Not Implemented	Not Implemented	Not Implemented	Not Implemented
41	SMALL	Esequiel Nursery LLC	Esequiel Nursery	Not Implemented	Not Implemented	Implemented Completely Throughout Entire Facility	Not Implemented
42	SMALL	Fausto Nursery	Fausto Nursery	Implemented Completely Throughout Entire Facility	Not Implemented	Not Implemented	Not Implemented
44	SMALL	Green Leaf Nursery	Green Leaf Nursery	Not Implemented	Not Implemented	Not Implemented	Not Implemented
45	MEDIUM	Shima Nursery	Shima Nursery	Not Implemented	Not Implemented	Partially Implemented	Not Implemented
46	MEDIUM	F K Nursery Inc.	F K Nursery Inc.	Implemented Completely Throughout Entire Facility	Implemented Completely Throughout Entire Facility	Implemented Completely Throughout Entire Facility	Not Implemented
50	SMALL	Carreon Nursery	Carreon Nursery	Implemented Completely Throughout Entire Facility	Not Implemented	Implemented Completely Throughout Entire Facility	Not Implemented
53	MEDIUM	New West Growers Inc.	New West Growers Inc.	Not Implemented	Not Implemented	Not Implemented	Not Implemented
54	MEDIUM	New West Growers Inc.	New West Growers Inc.	Not Implemented	Not Implemented	Not Implemented	Not Implemented
55	SMALL	Moneta Nursery Inc.	Moneta Nursery Inc.	Implemented Completely Throughout Entire Facility	Implemented Completely Throughout Entire Facility	Implemented Completely Throughout Entire Facility	Not Implemented
56	MEDIUM	Ricardo's Nursery	Ricardo's Nursery	Implemented Completely Throughout Entire Facility	Implemented Completely Throughout Entire Facility	Implemented Completely Throughout Entire Facility	Not Implemented
57	SMALL	LA Sanchez (formerly:Specialized Growers)	LA Sanchez (formerly:Specialized Growers)	Not Implemented	Implemented Completely Throughout Entire Facility	Implemented Completely Throughout Entire Facility	Not Implemented
58	LARGE	GM Nursery	GM Nursery	Not Implemented	Not Implemented	Not Implemented	Not Implemented
60	SMALL	Green Thumb Nursery/Super Garden Cener, Inc.	Green Thumb Nursery/Super Garden Center Inc.	Implemented Completely Throughout Entire Facility	Implemented Completely Throughout Entire Facility	Implemented Completely Throughout Entire Facility	Not Implemented
65	SMALL	Hawthorne Nursery Inc.	Hawthorne Nursery Inc.	Implemented Completely Throughout Entire Facility	Implemented Completely Throughout Entire Facility	Partially Implemented	Not Implemented
68	MICRO	Hoyt Family Vineyards	Hoyt Family Vineyards	Implemented Completely Throughout Entire Facility	Implemented Completely Throughout Entire Facility	Implemented Completely Throughout Entire Facility	Implemented Completely Throughout Entire Facility
69	SMALL	Humedo Nursery	Humedo Nursery	Not Implemented	Not Implemented	Not Implemented	Not Implemented
70	SMALL	Humedo Nursery	Humedo Nursery	Not Implemented	Not Implemented	Not Implemented	Not Implemented
73	SMALL	International Plant Growers Inc.	International Plant Growers Inc.	Implemented Completely Throughout Entire Facility	Implemented Completely Throughout Entire Facility	Implemented Completely Throughout Entire Facility	Not Implemented
74	LARGE	Jorge's Nursery	Jorge's Nursery	Not Implemented	Not Implemented	Implemented Completely Throughout Entire Facility	Not Implemented
75	SMALL	Bridgeman Ranch	Bridgeman Ranch	Partially Implemented	Not Implemented	Not Implemented	Partially Implemented
78	MEDIUM	Centeno's Nursery & Landscaping	Centeno's Nursery & Landscaping	Implemented Completely Throughout Entire Facility	Not Implemented	Implemented Completely Throughout Entire Facility	Not Implemented
79	MEDIUM	Centeno's Nursery & Landscaping	Centeno's Nursery & Landscaping	Implemented Completely Throughout Entire Facility	Not Implemented	Implemented Completely Throughout Entire Facility	Not Implemented
81	MEDIUM	Centeno's Nursery & Landscaping	Centeno's Nursery & Landscaping	Implemented Completely Throughout Entire Facility	Not Implemented	Implemented Completely Throughout Entire Facility	Not Implemented
82	LARGE	Damas Nursery	Damas Nursery	Implemented Completely Throughout Entire Facility	Implemented Completely Throughout Entire Facility	Implemented Completely Throughout Entire Facility	Not Implemented
84	SMALL	Cerritos Growers	Cerritos Growers+A90	Not Implemented	Implemented Completely Throughout Entire Facility	Implemented Completely Throughout Entire Facility	Not Implemented
91	SMALL	Kobata Growers Inc.	Kobata Growers Inc.	Not Implemented	Not Implemented	Implemented Completely Throughout Entire Facility	Not Implemented
92	MEDIUM	Kobata Growers Inc.	Kobata Growers Inc.	Partially Implemented	Implemented Completely Throughout Entire Facility	Implemented Completely Throughout Entire Facility	Not Implemented
95	MEDIUM	Wilmington Nursery Inc	Wilmington Nursery Inc	Implemented Completely Throughout Entire Facility	Implemented Completely Throughout Entire Facility	Implemented Completely Throughout Entire Facility	Not Implemented
96	MICRO	Ruiz Nursery	Ruiz Nursery	Not Implemented	Implemented Completely Throughout Entire Facility	Implemented Completely Throughout Entire Facility	Not Implemented
105	SMALL	Live Art Plantscapes Inc.	Live Art Plantscapes Inc.	Implemented Completely Throughout Entire Facility	Implemented Completely Throughout Entire Facility	Implemented Completely Throughout Entire Facility	Not Implemented
107	SMALL	Riverview Farm/Dolphinhead Vineyard	Dolphinhead Vineyard	Not Implemented	Implemented Completely Throughout Entire Facility	Not Implemented	Not Implemented
108	MICRO	Marcelino Contreras	Marcelino Contreras	Not Implemented	Partially Implemented	Implemented Completely Throughout Entire Facility	Not Implemented
110	MEDIUM	Glendora Gardens Inc. (Rainbow Garden)	Glendora Gardens Inc. (Rainbow Garden)	Implemented Completely Throughout Entire Facility	Implemented Completely Throughout Entire Facility	Implemented Completely Throughout Entire Facility	Not Implemented
112	SMALL	Mezcala Nursery, Inc.	Mezcala Nursery	Not Implemented	Not Implemented	Not Implemented	Not Implemented
113	MEDIUM	Magic Growers Inc.	Magic Growers Inc.	Implemented Completely Throughout Entire Facility	Implemented Completely Throughout Entire Facility	Implemented Completely Throughout Entire Facility	Not Implemented
114	SMALL	Mariposa Garden	Mariposa Garden	Implemented Completely Throughout Entire Facility	Implemented Completely Throughout Entire Facility	Implemented Completely Throughout Entire Facility	Implemented Completely Throughout Entire Facility
118	MEDIUM	C Stars Nursery Inc.	C Stars Nursery Inc.	Partially Implemented	Implemented Completely Throughout Entire Facility	Partially Implemented	Not Implemented
119	MEDIUM	C Stars Nursery Inc.	C Stars Nursery Inc.	Partially Implemented	Implemented Completely Throughout Entire Facility	Implemented Completely Throughout Entire Facility	Not Implemented
120	SMALL	Cerritos Nursery LLC	Cerritos Nursery LLC	Implemented Completely Throughout Entire Facility	Partially Implemented	Implemented Completely Throughout Entire Facility	Not Implemented
125	LARGE	Norman's Nursery Inc.	Norman's Nursery Inc.	Implemented Completely Throughout Entire Facility	Implemented Completely Throughout Entire Facility	Implemented Completely Throughout Entire Facility	Not Implemented
129	LARGE	Norman's Nursery Inc.	Norman's Nursery Inc.	Implemented Completely Throughout Entire Facility	Implemented Completely Throughout Entire Facility	Implemented Completely Throughout Entire Facility	Not Implemented
131	LARGE	Norman's Nursery Inc.	Norman's Nursery Inc.	Implemented Completely Throughout Entire Facility	Implemented Completely Throughout Entire Facility	Implemented Completely Throughout Entire Facility	Not Implemented
132	LARGE	Norman's Nursery Inc.	Norman's Nursery Inc.	Implemented Completely Throughout Entire Facility	Implemented Completely Throughout Entire Facility	Implemented Completely Throughout Entire Facility	Not Implemented
136	SMALL	Peter's Garden Center Inc.	Peter's Garden Center Inc.	Implemented Completely Throughout Entire Facility	Partially Implemented	Not Implemented	Implemented Completely Throughout Entire Facility
142	SMALL	Sunflower Farms	Sunflower Farms	Not Implemented	Not Implemented	Not Implemented	Not Implemented
143	LARGE	Green Landscape Nursery	Green Landscape Nursery	Implemented Completely Throughout Entire Facility	Partially Implemented	Implemented Completely Throughout Entire Facility	Partially Implemented

ILG Number	GROUPING	Company Name	Location Name	9	10
3	LARGE	ABC Nursery	ABC Nursery	Partially Implemented	Partially Implemented
4	LARGE	ABC Nursery	ABC Nursery	Partially Implemented	Partially Implemented
5	LARGE	ABC Nursery	ABC Nursery	Partially Implemented	Not Implemented
6	LARGE	ABC Nursery	ABC Nursery	Implemented Completely Throughout Entire Facility	Not Implemented
7	LARGE	ABC Nursery	ABC Nursery	Implemented Completely Throughout Entire Facility	Partially Implemented
8	LARGE	ABC Nursery	ABC Nursery	Not Implemented	Partially Implemented
9	MEDIUM	Acosta Growers Inc	Acosta Growers Inc	Not Implemented	Implemented Completely Throughout Entire Facility
10	MEDIUM	Acosta Growers Inc	Acosta Growers Inc	Not Implemented	Implemented Completely Throughout Entire Facility
11	MEDIUM	Acosta Growers Inc	Acosta Growers Inc	Not Implemented	Implemented Completely Throughout Entire Facility
17	MEDIUM	Arbor Nursery Plus	Arbor Nursery Plus	Implemented Completely Throughout Entire Facility	Partially Implemented
18	LARGE	A Y Nursery Inc	A Y Nursery Inc	Implemented Completely Throughout Entire Facility	Partially Implemented
19	LARGE	Boething Treeland Farms Inc.	Boething Treeland Farms Inc.	Implemented Completely Throughout Entire Facility	Partially Implemented
24	MICRO	Calscape Growers	Calscape Growers	Partially Implemented	Partially Implemented
26	LARGE	Moon Valley Nurseries	Moon Valley Nursery	Implemented Completely Throughout Entire Facility	Partially Implemented
27	LARGE	Certified Plant Growers Inc.	Certified Plant Growers Inc.	Implemented Completely Throughout Entire Facility	Implemented Completely Throughout Entire Facility
28	LARGE	Certified Plant Growers Inc.	Certified Plant Growers Inc.	Implemented Completely Throughout Entire Facility	Implemented Completely Throughout Entire Facility
31	LARGE	Moon Valley Nurseries	Moon Valley (La Verne)	Implemented Completely Throughout Entire Facility	Partially Implemented
32	LARGE	Moon Valley Nurseries	Moon Valley (La Verne)	Implemented Completely Throughout Entire Facility	Implemented Completely Throughout Entire Facility
33	LARGE	Color Spot Nurseries Inc.	Color Spot Nurseries Inc.	Implemented Completely Throughout Entire Facility	Implemented Completely Throughout Entire Facility
34	LARGE	Corey Nursery Co.	Corey Nursery Co.		Partially Implemented
328	MICRO	Crair Vineyard	Crair Vineyard	Implemented Completely Throughout Entire Facility	Not Implemented
35	SMALL	Cyclamen Growers Inc.(dba C Grows)	Cyclamen Growers Inc.(dba C Grows)	Not Implemented	Implemented Completely Throughout Entire Facility
37	SMALL	Lucky Plant Nursery	Lucky Plant Nursery	Not Implemented	Implemented Completely Throughout Entire Facility
39	MICRO	Dave's 4 Seasons	Dave's 4 Seasons	Not Implemented	Not Implemented
40	MICRO	Mikamo Nursery	Mikamo Nursery	Not Implemented	Implemented Completely Throughout Entire Facility
41	SMALL	Esequiel Nursery LLC	Esequiel Nursery	Implemented Completely Throughout Entire Facility	Implemented Completely Throughout Entire Facility
42	SMALL	Fausto Nursery	Fausto Nursery	Not Implemented	Implemented Completely Throughout Entire Facility
44	SMALL	Green Leaf Nursery	Green Leaf Nursery	Not Implemented	Not Implemented
45	MEDIUM	Shima Nursery	Shima Nursery	Not Implemented	Implemented Completely Throughout Entire Facility
46	MEDIUM	F K Nursery Inc.	F K Nursery Inc.	Implemented Completely Throughout Entire Facility	Implemented Completely Throughout Entire Facility
50	SMALL	Carreon Nursery	Carreon Nursery	Implemented Completely Throughout Entire Facility	Implemented Completely Throughout Entire Facility
53	MEDIUM	New West Growers Inc.	New West Growers Inc.	Not Implemented	Implemented Completely Throughout Entire Facility
54	MEDIUM	New West Growers Inc.	New West Growers Inc.	Not Implemented	Implemented Completely Throughout Entire Facility
55	SMALL	Moneta Nursery Inc.	Moneta Nursery Inc.	Implemented Completely Throughout Entire Facility	Implemented Completely Throughout Entire Facility
56	MEDIUM	Ricardo's Nursery	Ricardo's Nursery	Implemented Completely Throughout Entire Facility	Implemented Completely Throughout Entire Facility
57	SMALL	LA Sanchez (formerly:Specialized Growers)	LA Sanchez (formerly:Specialized Growers)	Implemented Completely Throughout Entire Facility	Implemented Completely Throughout Entire Facility
58	LARGE	GM Nursery	GM Nursery	Not Implemented	Partially Implemented
60	SMALL	Green Thumb Nursery/Super Garden Cener, Inc.	Green Thumb Nursery/Super Garden Center Inc.	Implemented Completely Throughout Entire Facility	Implemented Completely Throughout Entire Facility
65	SMALL	Hawthorne Nursery Inc.	Hawthorne Nursery Inc.	Partially Implemented	Implemented Completely Throughout Entire Facility
68	MICRO	Hoyt Family Vineyards	Hoyt Family Vineyards	Implemented Completely Throughout Entire Facility	Not Implemented
69	SMALL	Humedo Nursery	Humedo Nursery	Implemented Completely Throughout Entire Facility	Implemented Completely Throughout Entire Facility
70	SMALL	Humedo Nursery	Humedo Nursery	Not Implemented	Implemented Completely Throughout Entire Facility
73	SMALL	International Plant Growers Inc.	International Plant Growers Inc.	Implemented Completely Throughout Entire Facility	Implemented Completely Throughout Entire Facility
74	LARGE	Jorge's Nursery	Jorge's Nursery	Not Implemented	Implemented Completely Throughout Entire Facility
75	SMALL	Bridgeman Ranch	Bridgeman Ranch	Not Implemented	Not Implemented
78	MEDIUM	Centeno's Nursery & Landscaping	Centeno's Nursery & Landscaping	Not Implemented	Implemented Completely Throughout Entire Facility
79	MEDIUM	Centeno's Nursery & Landscaping	Centeno's Nursery & Landscaping	Not Implemented	Implemented Completely Throughout Entire Facility
81	MEDIUM	Centeno's Nursery & Landscaping	Centeno's Nursery & Landscaping	Not Implemented	Implemented Completely Throughout Entire Facility
82	LARGE	Damas Nursery	Damas Nursery	Implemented Completely Throughout Entire Facility	Implemented Completely Throughout Entire Facility
84	SMALL	Cerritos Growers	Cerritos Growers+A90	Not Implemented	Implemented Completely Throughout Entire Facility
91	SMALL	Kobata Growers Inc.	Kobata Growers Inc.	Implemented Completely Throughout Entire Facility	Not Implemented
92	MEDIUM	Kobata Growers Inc.	Kobata Growers Inc.	Implemented Completely Throughout Entire Facility	Not Implemented
95	MEDIUM	Wilmington Nursery Inc	Wilmington Nursery Inc	Implemented Completely Throughout Entire Facility	Implemented Completely Throughout Entire Facility
96	MICRO	Ruiz Nursery	Ruiz Nursery	Implemented Completely Throughout Entire Facility	Implemented Completely Throughout Entire Facility
105	SMALL	Live Art Plantscapes Inc.	Live Art Plantscapes Inc.	Implemented Completely Throughout Entire Facility	Implemented Completely Throughout Entire Facility
107	SMALL	Riverview Farm/Dolphinhead Vineyard	Dolphinhead Vineyard	Not Implemented	Not Implemented
108	MICRO	Marcelino Contreras	Marcelino Contreras	Not Implemented	Not Implemented
110	MEDIUM	Glendora Gardens Inc. (Rainbow Garden)	Glendora Gardens Inc. (Rainbow Garden)	Implemented Completely Throughout Entire Facility	Implemented Completely Throughout Entire Facility
112	SMALL	Mezcala Nursery, Inc.	Mezcala Nursery	Partially Implemented	Implemented Completely Throughout Entire Facility
113	MEDIUM	Magic Growers Inc.	Magic Growers Inc.	Implemented Completely Throughout Entire Facility	Partially Implemented
114	SMALL	Mariposa Garden	Mariposa Garden	Implemented Completely Throughout Entire Facility	Implemented Completely Throughout Entire Facility
118	MEDIUM	C Stars Nursery Inc.	C Stars Nursery Inc.	Partially Implemented	Implemented Completely Throughout Entire Facility
119	MEDIUM	C Stars Nursery Inc.	C Stars Nursery Inc.	Partially Implemented	Implemented Completely Throughout Entire Facility
120	SMALL	Cerritos Nursery LLC	Cerritos Nursery LLC	Not Implemented	Partially Implemented
125	LARGE	Norman's Nursery Inc.	Norman's Nursery Inc.	Implemented Completely Throughout Entire Facility	Partially Implemented
129	LARGE	Norman's Nursery Inc.	Norman's Nursery Inc.	Implemented Completely Throughout Entire Facility	Partially Implemented
131	LARGE	Norman's Nursery Inc.	Norman's Nursery Inc.	Implemented Completely Throughout Entire Facility	Partially Implemented
132	LARGE	Norman's Nursery Inc.	Norman's Nursery Inc.	Implemented Completely Throughout Entire Facility	Partially Implemented
136	SMALL	Peter's Garden Center Inc.	Peter's Garden Center Inc.	Implemented Completely Throughout Entire Facility	Implemented Completely Throughout Entire Facility
142	SMALL	Sunflower Farms	Sunflower Farms	Not Implemented	Implemented Completely Throughout Entire Facility
143	LARGE	Green Landscape Nursery	Green Landscape Nursery	Partially Implemented	Partially Implemented

ILG Number	GROUPING	Company Name	Location Name	1	2	3	4
145	LARGE	Centeno's Nursery & Landscaping	Centeno's Nursery & Landscaping	Not Implemented	Partially Implemented	Not Implemented	Partially Implemented
149	SMALL	Vargas Nursery	Vargas Nursery	Not Implemented	Not Implemented	Not Implemented	Not Implemented
151	LARGE	Rainforest Flora Inc.	Rainforest Flora Inc.	Not Implemented	Not Implemented	Not Implemented	Partially Implemented
152	SMALL	Rancho Escondido Vineyard (Raleigh Property LP)	Rancho Escondido Vineyard (Raleigh Property LP)	Implemented Completely Throughout Entire Facility	Partially Implemented	Not Implemented	Implemented Completely Throughout Entire Facility
158	MEDIUM	Sakaida Nursery Inc.	Sakaida Nursery Inc.	Implemented Completely Throughout Entire Facility	Not Implemented	Not Implemented	Implemented Completely Throughout Entire Facility
159	MEDIUM	Sakaida Nursery Inc.	Sakaida Nursery Inc.	Implemented Completely Throughout Entire Facility	Not Implemented	Not Implemented	Implemented Completely Throughout Entire Facility
160	MEDIUM	Sakaida Nursery Inc.	Sakaida Nursery Inc.	Implemented Completely Throughout Entire Facility	Not Implemented	Not Implemented	Implemented Completely Throughout Entire Facility
161	SMALL	Salco Growers	Salco Growers	Not Implemented	Not Implemented	Implemented Completely Throughout Entire Facility	Implemented Completely Throughout Entire Facility
164	MEDIUM	San Gabriel Nursery & Florist	San Gabriel Nursery & Florist	Not Implemented	Not Implemented	Not Implemented	Implemented Completely Throughout Entire Facility
168	MEDIUM	S Y Nursery Inc.	S Y Nursery Inc.	Partially Implemented	Not Implemented	Not Implemented	Not Implemented
169	MEDIUM	Tapia Bros. Inc.	Tapia Farm	Implemented Completely Throughout Entire Facility	Not Implemented	Not Implemented	Implemented Completely Throughout Entire Facility
171	LARGE	TY Nursery	TY Nursery	Partially Implemented	Partially Implemented	Not Implemented	Implemented Completely Throughout Entire Facility
176	LARGE	TY Nursery	TY Nursery	Implemented Completely Throughout Entire Facility	Not Implemented	Not Implemented	Implemented Completely Throughout Entire Facility
180	MEDIUM	Gomez Growers Inc. (dba United Plant Growers)	Gomez Growers Inc. (dba United Plant Growers)	Not Implemented	Implemented Completely Throughout Entire Facility	Not Implemented	Implemented Completely Throughout Entire Facility
184	LARGE	Valley Sod Farm Inc.	Valley Sod Farm Inc.	Not Implemented	Partially Implemented	Not Implemented	Implemented Completely Throughout Entire Facility
186	SMALL	I.T. Nursery Inc	I.T. Nursery Inc	Not Implemented	Not Implemented	Not Implemented	Not Implemented
187	LARGE	West Covina Wholesale Nursery	West Covina Wholesale Nursery	Implemented Completely Throughout Entire Facility	Implemented Completely Throughout Entire Facility	Not Implemented	Implemented Completely Throughout Entire Facility
188	LARGE	West Covina Wholesale Nursery	West Covina Wholesale Nursery	Implemented Completely Throughout Entire Facility	Implemented Completely Throughout Entire Facility	Not Implemented	Implemented Completely Throughout Entire Facility
199	SMALL	Moraga Vineyards	Moraga Vineyards	Implemented Completely Throughout Entire Facility	Not Implemented	Not Implemented	Partially Implemented
200	LARGE	C & S Nursery Inc.	C & S Nursery Inc.	Partially Implemented	Not Implemented	Not Implemented	Partially Implemented
202	LARGE	Ironwood Unlimited, Inc. dba El Nativo Growers	El Nativo Growers	Partially Implemented	Not Implemented	Implemented Completely Throughout Entire Facility	Implemented Completely Throughout Entire Facility
204	SMALL	Worldwide Exotics Inc.	Worldwide Exotics Inc.	Not Implemented	Not Implemented	Not Implemented	Not Implemented
205	LARGE	California State Polytechnic University	California State Polytechnic University	Partially Implemented	Partially Implemented	Implemented Completely Throughout Entire Facility	Implemented Completely Throughout Entire Facility
206	MICRO	A & R Nursery Inc.	A & R Nursery Inc.	Not Implemented	Not Implemented	Not Implemented	Not Implemented
207	MEDIUM	Golden Oak Ranch	Golden Oak Ranch	Partially Implemented	Not Implemented	Implemented Completely Throughout Entire Facility	Implemented Completely Throughout Entire Facility
210	SMALL	Dan Hankey - Hevadu	Dan Hankey - Hevadu	Implemented Completely Throughout Entire Facility	Implemented Completely Throughout Entire Facility	Implemented Completely Throughout Entire Facility	Implemented Completely Throughout Entire Facility
211	MICRO	Barranquillas Nursery	Barranquillas Nursery	Partially Implemented	Not Implemented	Not Implemented	Partially Implemented
221	SMALL	The Malibu Vineyard	The Malibu Vineyard	Implemented Completely Throughout Entire Facility	Implemented Completely Throughout Entire Facility	Implemented Completely Throughout Entire Facility	Implemented Completely Throughout Entire Facility
225	SMALL	Caro's Ridge Vineyards	Valdez Vineyard/Caro's Ridge	Not Implemented	Not Implemented	Implemented Completely Throughout Entire Facility	Not Implemented
226	MICRO	Choji Matsushita	Choji Matsushita	Implemented Completely Throughout Entire Facility	Not Implemented	Not Implemented	Implemented Completely Throughout Entire Facility
228	MICRO	El CorazÃ³n En Las Nubes	La Vina Gomez de Malibu	Implemented Completely Throughout Entire Facility	Implemented Completely Throughout Entire Facility	Not Implemented	Not Implemented
230	SMALL	Rancho Mar LLC	Rancho Mar LLC	Partially Implemented	Implemented Completely Throughout Entire Facility	Not Implemented	Implemented Completely Throughout Entire Facility
232	SMALL	Wish Vineyards LLC	Wish Vineyards LLC	Implemented Completely Throughout Entire Facility	Implemented Completely Throughout Entire Facility	Implemented Completely Throughout Entire Facility	Implemented Completely Throughout Entire Facility
233	MEDIUM	Nuccio's Nursery Inc.	Nuccio's Nursery Inc.	Not Implemented	Not Implemented	Not Implemented	Implemented Completely Throughout Entire Facility
236	SMALL	Amigos Nursery LLC	Amigos Nursery LLC	Partially Implemented	Not Implemented	Implemented Completely Throughout Entire Facility	Implemented Completely Throughout Entire Facility
237	SMALL	Saddlerock Ranch/The Semler Companies Malibu	Saddlerock Ranch/The Semler Companies Malibu	Implemented Completely Throughout Entire Facility	Partially Implemented	Not Implemented	Partially Implemented
239	MEDIUM	California Nurseries	California Nurseries	Not Implemented	Not Implemented	Not Implemented	Not Implemented
240	MEDIUM	California Nurseries	California Nurseries	Not Implemented	Not Implemented	Not Implemented	Not Implemented
244	MICRO	Clark Vineyard	David Clark	Implemented Completely Throughout Entire Facility	Implemented Completely Throughout Entire Facility	Not Implemented	Implemented Completely Throughout Entire Facility
246	SMALL	Dolin Malibu Estates	Elliott Dolin	Not Implemented	Implemented Completely Throughout Entire Facility	Implemented Completely Throughout Entire Facility	Implemented Completely Throughout Entire Facility
247	SMALL	Fuku Bonsai Nursery	Fuku Bonsai Nursery	Not Implemented	Not Implemented	Not Implemented	Implemented Completely Throughout Entire Facility
249	MICRO	Hotchkis Vineyard	Hotchkis Vineyard	Partially Implemented	Implemented Completely Throughout Entire Facility	Not Implemented	Not Implemented
251	SMALL	Kenyon Landscape	Kenyon Landscape	Partially Implemented	Not Implemented	Not Implemented	Implemented Completely Throughout Entire Facility
253	MEDIUM	Tierra Blanca/Landscape Warehouse Nursery & Supply	Landscape Warehouse Nursery & Supply	Implemented Completely Throughout Entire Facility	Not Implemented	Not Implemented	Implemented Completely Throughout Entire Facility
253	MEDIUM	Tierra Blanca/Landscape Warehouse Nursery & Supply	Landscape Warehouse Nursery & Supply	Partially Implemented	Not Implemented	Not Implemented	Partially Implemented
254	SMALL	Manassero Farms	Manassero Farms	Implemented Completely Throughout Entire Facility	Partially Implemented	Not Implemented	Implemented Completely Throughout Entire Facility
255	MICRO	Organicado	Organicado	Implemented Completely Throughout Entire Facility	Not Implemented	Not Implemented	Not Implemented
256	MEDIUM	Pro Growers Inc.	Pro Growers Inc.	Partially Implemented	Not Implemented	Not Implemented	Implemented Completely Throughout Entire Facility
257	SMALL	Scarborough Farms	Scarborough Farms	Partially Implemented	Not Implemented	Not Implemented	Implemented Completely Throughout Entire Facility
258	MEDIUM	Shima Nursery	Shima Nursery	Not Implemented	Not Implemented	Not Implemented	Not Implemented
259	MEDIUM	Shima Nursery	Shima Nursery	Not Implemented	Not Implemented	Not Implemented	Not Implemented
260	MICRO	Triunfo Canyon Vineyards	Triunfo Canyon Vineyards	Implemented Completely Throughout Entire Facility	Partially Implemented	Partially Implemented	Implemented Completely Throughout Entire Facility
264	SMALL	Ben K Bonsai	Ben K Bonsai	Implemented Completely Throughout Entire Facility	Not Implemented	Not Implemented	Not Implemented
267	LARGE	Jackson Shrub Supply Inc.	Jackson Shrub Supply Inc.	Implemented Completely Throughout Entire Facility	Not Implemented	Not Implemented	Implemented Completely Throughout Entire Facility
271	MICRO	Melhill Vineyard	Melhill Vineyard	Implemented Completely Throughout Entire Facility	Not Implemented	Not Implemented	Implemented Completely Throughout Entire Facility
272	MEDIUM	Paramount Nursery	Paramount Nursery	Partially Implemented	Implemented Completely Throughout Entire Facility	Not Implemented	Implemented Completely Throughout Entire Facility
274	MICRO	SAM Trust Amalfi Vineyard	SAM Trust Amalfi Vineyard	Implemented Completely Throughout Entire Facility	Implemented Completely Throughout Entire Facility	Not Implemented	Implemented Completely Throughout Entire Facility
276	SMALL	A J Nursery Inc.	A J Nursery Inc.	Not Implemented	Not Implemented	Not Implemented	Not Implemented
278	SMALL	Bertha's Gardens Div of Western Gardens	Bertha's Gardens Div of Western Gardens	Partially Implemented	Not Implemented	Not Implemented	Implemented Completely Throughout Entire Facility
281	MICRO	Fairgrove Nursery	Fairgrove Nursery	Not Implemented	Partially Implemented	Not Implemented	Implemented Completely Throughout Entire Facility
282	MEDIUM	Garden View Inc	Garden View Inc	Not Implemented	Not Implemented	Not Implemented	Not Implemented
283	SMALL	Gardena Hills Nursery	Gardena Hills Nursery	Not Implemented	Not Implemented	Not Implemented	Partially Implemented
284	SMALL	House of Bonsai	House of Bonsai	Not Implemented	Not Implemented	Not Implemented	Implemented Completely Throughout Entire Facility
285	SMALL	Kangaru Enterprises LLC (Rusack)	Kangaru Enterprises LLC (Rusack)	Implemented Completely Throughout Entire Facility	Not Implemented	Implemented Completely Throughout Entire Facility	Implemented Completely Throughout Entire Facility
286	LARGE	Moon Valley Nurseries	Moon Valley Nurseries LB Palm	Implemented Completely Throughout Entire Facility	Not Implemented	Not Implemented	Partially Implemented
288	SMALL	Malibu Organic Lemon	Malibu Organic Lemon	Implemented Completely Throughout Entire Facility	Implemented Completely Throughout Entire Facility	Not Implemented	Not Implemented
289	MEDIUM	MB Landscaping & Nursery Co.	MB Landscaping & Nursery Co.	Not Implemented	Not Implemented	Not Implemented	Implemented Completely Throughout Entire Facility
290	MEDIUM	MB Landscaping & Nursery Co.	MB Landscaping & Nursery Co.	Not Implemented	Not Implemented	Not Implemented	Implemented Completely Throughout Entire Facility
292	MEDIUM	MB Landscaping & Nursery Co.	MB Landscaping & Nursery Co.	Not Implemented	Not Implemented	Not Implemented	Implemented Completely Throughout Entire Facility
293	SMALL	N. K. Nursery	N. K. Nursery	Not Implemented	Not Implemented	Not Implemented	Not Implemented
294	LARGE	Moon Valley Nurseries	Moon Valley Nurseries Premium Trees LLC	Implemented Completely Throughout Entire Facility	Not Implemented	Not Implemented	Partially Implemented

ILG Number	GROUPING	Company Name	Location Name		5	6	7	8
145	LARGE	Centeno's Nursery & Landscaping	Centeno's Nursery & Landscaping	Implemented Completely Throughout Entire Facility	Not Implemented	Implemented Completely Throughout Entire Facility	Not Implemented	
149	SMALL	Vargas Nursery	Vargas Nursery	Not Implemented	Not Implemented	Implemented Completely Throughout Entire Facility	Not Implemented	
151	LARGE	Rainforest Flora Inc.	Rainforest Flora Inc.	Implemented Completely Throughout Entire Facility	Implemented Completely Throughout Entire Facility	Implemented Completely Throughout Entire Facility	Not Implemented	
152	SMALL	Rancho Escondido Vineyard (Raleigh Property LP)	Rancho Escondido Vineyard (Raleigh Property LP)	Implemented Completely Throughout Entire Facility	Partially Implemented	Not Implemented	Not Implemented	
158	MEDIUM	Sakaida Nursery Inc.	Sakaida Nursery Inc.	Implemented Completely Throughout Entire Facility	Implemented Completely Throughout Entire Facility	Implemented Completely Throughout Entire Facility	Not Implemented	
159	MEDIUM	Sakaida Nursery Inc.	Sakaida Nursery Inc.	Implemented Completely Throughout Entire Facility	Implemented Completely Throughout Entire Facility	Implemented Completely Throughout Entire Facility	Not Implemented	
160	MEDIUM	Sakaida Nursery Inc.	Sakaida Nursery Inc.	Implemented Completely Throughout Entire Facility	Implemented Completely Throughout Entire Facility	Implemented Completely Throughout Entire Facility	Not Implemented	
161	SMALL	Salco Growers	Salco Growers	Implemented Completely Throughout Entire Facility	Implemented Completely Throughout Entire Facility	Implemented Completely Throughout Entire Facility	Not Implemented	
164	MEDIUM	San Gabriel Nursery & Florist	San Gabriel Nursery & Florist	Implemented Completely Throughout Entire Facility	Implemented Completely Throughout Entire Facility	Implemented Completely Throughout Entire Facility	Not Implemented	
168	MEDIUM	S Y Nursery Inc.	S Y Nursery Inc.	Partially Implemented	Implemented Completely Throughout Entire Facility	Implemented Completely Throughout Entire Facility	Not Implemented	
169	MEDIUM	Tapia Bros. Inc.	Tapia Farm	Implemented Completely Throughout Entire Facility	Not Implemented	Implemented Completely Throughout Entire Facility	Not Implemented	
171	LARGE	TY Nursery	TY Nursery	Implemented Completely Throughout Entire Facility	Implemented Completely Throughout Entire Facility	Implemented Completely Throughout Entire Facility	Not Implemented	
176	LARGE	TY Nursery	TY Nursery	Implemented Completely Throughout Entire Facility	Implemented Completely Throughout Entire Facility	Implemented Completely Throughout Entire Facility	Implemented Completely Throughout Entire Facility	
180	MEDIUM	Gomez Growers Inc. (dba United Plant Growers)	Gomez Growers Inc. (dba United Plant Growers)	Implemented Completely Throughout Entire Facility	Implemented Completely Throughout Entire Facility	Not Implemented	Not Implemented	
184	LARGE	Valley Sod Farm Inc.	Valley Sod Farm Inc.	Implemented Completely Throughout Entire Facility	Implemented Completely Throughout Entire Facility	Implemented Completely Throughout Entire Facility	Not Implemented	
186	SMALL	I.T. Nursery Inc	I.T. Nursery Inc	Implemented Completely Throughout Entire Facility	Not Implemented	Implemented Completely Throughout Entire Facility	Not Implemented	
187	LARGE	West Covina Wholesale Nursery	West Covina Wholesale Nursery	Implemented Completely Throughout Entire Facility	Not Implemented	Implemented Completely Throughout Entire Facility	Not Implemented	
188	LARGE	West Covina Wholesale Nursery	West Covina Wholesale Nursery	Implemented Completely Throughout Entire Facility	Not Implemented	Implemented Completely Throughout Entire Facility	Not Implemented	
199	SMALL	Moraga Vineyards	Moraga Vineyards	Implemented Completely Throughout Entire Facility	Implemented Completely Throughout Entire Facility	Implemented Completely Throughout Entire Facility	Not Implemented	
200	LARGE	C & S Nursery Inc.	C & S Nursery Inc.	Implemented Completely Throughout Entire Facility	Implemented Completely Throughout Entire Facility	Not Implemented	Not Implemented	
202	LARGE	Ironwood Unlimited, Inc. dba El Nativo Growers	El Nativo Growers	Implemented Completely Throughout Entire Facility	Not Implemented	Implemented Completely Throughout Entire Facility	Not Implemented	
204	SMALL	Worldwide Exotics Inc.	Worldwide Exotics Inc.	Not Implemented	Not Implemented	Implemented Completely Throughout Entire Facility	Not Implemented	
205	LARGE	California State Polytechnic University	California State Polytechnic University	Implemented Completely Throughout Entire Facility	Implemented Completely Throughout Entire Facility	Implemented Completely Throughout Entire Facility	Not Implemented	
206	MICRO	A & R Nursery Inc.	A & R Nursery Inc.	Not Implemented	Not Implemented	Not Implemented	Not Implemented	
207	MEDIUM	Golden Oak Ranch	Golden Oak Ranch	Implemented Completely Throughout Entire Facility	Not Implemented	Partially Implemented	Not Implemented	
210	SMALL	Dan Hankey - Hevadu	Dan Hankey - Hevadu	Implemented Completely Throughout Entire Facility	Implemented Completely Throughout Entire Facility	Implemented Completely Throughout Entire Facility	Implemented Completely Throughout Entire Facility	
211	MICRO	Barranquillas Nursery	Barranquillas Nursery	Partially Implemented	Partially Implemented	Implemented Completely Throughout Entire Facility	Not Implemented	
221	SMALL	The Malibu Vineyard	The Malibu Vineyard	Implemented Completely Throughout Entire Facility	Implemented Completely Throughout Entire Facility	Not Implemented	Implemented Completely Throughout Entire Facility	
225	SMALL	Caro's Ridge Vineyards	Valdez Vineyard/Caro's Ridge	Implemented Completely Throughout Entire Facility	Implemented Completely Throughout Entire Facility	Implemented Completely Throughout Entire Facility	Not Implemented	
226	MICRO	Choji Matsushita	Choji Matsushita	Not Implemented	Implemented Completely Throughout Entire Facility	Implemented Completely Throughout Entire Facility	Not Implemented	
228	MICRO	El CorazÃ³n En Las Nubes	La Vina Gomez de Malibu	Implemented Completely Throughout Entire Facility	Implemented Completely Throughout Entire Facility	Implemented Completely Throughout Entire Facility	Not Implemented	
230	SMALL	Rancho Mar LLC	Rancho Mar LLC	Implemented Completely Throughout Entire Facility	Implemented Completely Throughout Entire Facility	Implemented Completely Throughout Entire Facility	Not Implemented	
232	SMALL	Wish Vineyards LLC	Wish Vineyards LLC	Implemented Completely Throughout Entire Facility	Implemented Completely Throughout Entire Facility	Implemented Completely Throughout Entire Facility	Implemented Completely Throughout Entire Facility	
233	MEDIUM	Nuccio's Nursery Inc.	Nuccio's Nursery Inc.	Implemented Completely Throughout Entire Facility	Not Implemented	Implemented Completely Throughout Entire Facility	Not Implemented	
236	SMALL	Amigos Nursery LLC	Amigos Nursery LLC	Implemented Completely Throughout Entire Facility	Implemented Completely Throughout Entire Facility	Implemented Completely Throughout Entire Facility	Implemented Completely Throughout Entire Facility	
237	SMALL	Saddlerock Ranch/The Semler Companies Malibu	Saddlerock Ranch/The Semler Companies Malibu	Partially Implemented	Partially Implemented	Implemented Completely Throughout Entire Facility	Not Implemented	
239	MEDIUM	California Nurseries	California Nurseries	Not Implemented	Implemented Completely Throughout Entire Facility	Implemented Completely Throughout Entire Facility	Not Implemented	
240	MEDIUM	California Nurseries	California Nurseries	Not Implemented	Implemented Completely Throughout Entire Facility	Implemented Completely Throughout Entire Facility	Not Implemented	
244	MICRO	Clark Vineyard	David Clark	Implemented Completely Throughout Entire Facility	Implemented Completely Throughout Entire Facility	Not Implemented	Not Implemented	
246	SMALL	Dolin Malibu Estates	Elliott Dolin	Implemented Completely Throughout Entire Facility	Implemented Completely Throughout Entire Facility	Implemented Completely Throughout Entire Facility	Implemented Completely Throughout Entire Facility	
247	SMALL	Fuku Bonsai Nursery	Fuku Bonsai Nursery	Not Implemented	Not Implemented	Not Implemented	Not Implemented	
249	MICRO	Hotchkis Vineyard	Hotchkis Vineyard	Implemented Completely Throughout Entire Facility	Implemented Completely Throughout Entire Facility	Not Implemented	Not Implemented	
251	SMALL	Kenyon Landscape	Kenyon Landscape	Implemented Completely Throughout Entire Facility	Not Implemented	Implemented Completely Throughout Entire Facility	Not Implemented	
253	MEDIUM	Tierra Blanca/Landscape Warehouse Nursery & Supply	Landscape Warehouse Nursery & Supply	Not Implemented	Implemented Completely Throughout Entire Facility	Implemented Completely Throughout Entire Facility	Not Implemented	
253	MEDIUM	Tierra Blanca/Landscape Warehouse Nursery & Supply	Landscape Warehouse Nursery & Supply	Not Implemented	Implemented Completely Throughout Entire Facility	Not Implemented	Not Implemented	
254	SMALL	Manassero Farms	Manassero Farms	Partially Implemented	Implemented Completely Throughout Entire Facility	Not Implemented	Implemented Completely Throughout Entire Facility	
255	MICRO	Organicado	Organicado	Not Implemented	Implemented Completely Throughout Entire Facility	Not Implemented	Not Implemented	
256	MEDIUM	Pro Growers Inc.	Pro Growers Inc.	Implemented Completely Throughout Entire Facility	Implemented Completely Throughout Entire Facility	Implemented Completely Throughout Entire Facility	Not Implemented	
257	SMALL	Scarborough Farms	Scarborough Farms	Implemented Completely Throughout Entire Facility	Implemented Completely Throughout Entire Facility	Implemented Completely Throughout Entire Facility	Not Implemented	
258	MEDIUM	Shima Nursery	Shima Nursery	Not Implemented	Not Implemented	Partially Implemented	Not Implemented	
259	MEDIUM	Shima Nursery	Shima Nursery	Not Implemented	Not Implemented	Partially Implemented	Not Implemented	
260	MICRO	Triunfo Canyon Vineyards	Triunfo Canyon Vineyards	Implemented Completely Throughout Entire Facility	Implemented Completely Throughout Entire Facility	Implemented Completely Throughout Entire Facility	Not Implemented	
264	SMALL	Ben K Bonsai	Ben K Bonsai	Implemented Completely Throughout Entire Facility	Implemented Completely Throughout Entire Facility	Not Implemented	Not Implemented	
267	LARGE	Jackson Shrub Supply Inc.	Jackson Shrub Supply Inc.	Implemented Completely Throughout Entire Facility	Not Implemented	Implemented Completely Throughout Entire Facility	Not Implemented	
271	MICRO	Melhill Vineyard	Melhill Vineyard	Implemented Completely Throughout Entire Facility	Not Implemented	Not Implemented	Not Implemented	
272	MEDIUM	Paramount Nursery	Paramount Nursery	Implemented Completely Throughout Entire Facility	Implemented Completely Throughout Entire Facility	Implemented Completely Throughout Entire Facility	Not Implemented	
274	MICRO	SAM Trust Amalfi Vineyard	SAM Trust Amalfi Vineyard	Implemented Completely Throughout Entire Facility	Implemented Completely Throughout Entire Facility	Not Implemented	Not Implemented	
276	SMALL	A J Nursery Inc.	A J Nursery Inc.	Not Implemented	Implemented Completely Throughout Entire Facility	Implemented Completely Throughout Entire Facility	Not Implemented	
278	SMALL	Bertha's Gardens Div of Western Gardens	Bertha's Gardens Div of Western Gardens	Implemented Completely Throughout Entire Facility	Implemented Completely Throughout Entire Facility	Not Implemented	Not Implemented	
281	MICRO	Fairgrove Nursery	Fairgrove Nursery	Partially Implemented	Implemented Completely Throughout Entire Facility	Implemented Completely Throughout Entire Facility	Implemented Completely Throughout Entire Facility	
282	MEDIUM	Garden View Inc	Garden View Inc	Implemented Completely Throughout Entire Facility	Implemented Completely Throughout Entire Facility	Implemented Completely Throughout Entire Facility	Not Implemented	
283	SMALL	Gardena Hills Nursery	Gardena Hills Nursery	Not Implemented	Not Implemented	Not Implemented	Not Implemented	
284	SMALL	House of Bonsai	House of Bonsai	Implemented Completely Throughout Entire Facility	Not Implemented	Implemented Completely Throughout Entire Facility	Not Implemented	
285	SMALL	Kangaru Enterprises LLC (Rusack)	Kangaru Enterprises LLC (Rusack)	Implemented Completely Throughout Entire Facility	Implemented Completely Throughout Entire Facility	Implemented Completely Throughout Entire Facility	Not Implemented	
286	LARGE	Moon Valley Nurseries	Moon Valley Nurseries LB Palm	Partially Implemented	Not Implemented	Not Implemented	Not Implemented	
288	SMALL	Malibu Organic Lemon	Malibu Organic Lemon	Implemented Completely Throughout Entire Facility	Not Implemented	Not Implemented	Not Implemented	
289	MEDIUM	MB Landscaping & Nursery Co.	MB Landscaping & Nursery Co.	Implemented Completely Throughout Entire Facility	Implemented Completely Throughout Entire Facility	Partially Implemented	Not Implemented	
290	MEDIUM	MB Landscaping & Nursery Co.	MB Landscaping & Nursery Co.	Implemented Completely Throughout Entire Facility	Implemented Completely Throughout Entire Facility	Partially Implemented	Not Implemented	
292	MEDIUM	MB Landscaping & Nursery Co.	MB Landscaping & Nursery Co.	Implemented Completely Throughout Entire Facility	Implemented Completely Throughout Entire Facility	Partially Implemented	Not Implemented	
293	SMALL	N. K. Nursery	N. K. Nursery	Not Implemented	Not Implemented	Not Implemented	Not Implemented	
294	LARGE	Moon Valley Nurseries	Moon Valley Nurseries Premium Trees LLC	Implemented Completely Throughout Entire Facility	Implemented Completely Throughout Entire Facility	Not Implemented	Not Implemented	

ILG Number	GROUPING	Company Name	Location Name	9	10
145	LARGE	Centeno's Nursery & Landscaping	Centeno's Nursery & Landscaping	Not Implemented	Implemented Completely Throughout Entire Facility
149	SMALL	Vargas Nursery	Vargas Nursery	Not Implemented	Implemented Completely Throughout Entire Facility
151	LARGE	Rainforest Flora Inc.	Rainforest Flora Inc.	Partially Implemented	Implemented Completely Throughout Entire Facility
152	SMALL	Rancho Escondido Vineyard (Raleigh Property LP)	Rancho Escondido Vineyard (Raleigh Property LP)	Implemented Completely Throughout Entire Facility	Not Implemented
158	MEDIUM	Sakaida Nursery Inc.	Sakaida Nursery Inc.	Implemented Completely Throughout Entire Facility	Implemented Completely Throughout Entire Facility
159	MEDIUM	Sakaida Nursery Inc.	Sakaida Nursery Inc.	Implemented Completely Throughout Entire Facility	Implemented Completely Throughout Entire Facility
160	MEDIUM	Sakaida Nursery Inc.	Sakaida Nursery Inc.	Implemented Completely Throughout Entire Facility	Implemented Completely Throughout Entire Facility
161	SMALL	Salco Growers	Salco Growers	Implemented Completely Throughout Entire Facility	Implemented Completely Throughout Entire Facility
164	MEDIUM	San Gabriel Nursery & Florist	San Gabriel Nursery & Florist	Not Implemented	Implemented Completely Throughout Entire Facility
168	MEDIUM	S Y Nursery Inc.	S Y Nursery Inc.	Not Implemented	Partially Implemented
169	MEDIUM	Tapia Bros. Inc.	Tapia Farm	Not Implemented	Not Implemented
171	LARGE	TY Nursery	TY Nursery	Implemented Completely Throughout Entire Facility	Implemented Completely Throughout Entire Facility
176	LARGE	TY Nursery	TY Nursery	Implemented Completely Throughout Entire Facility	Implemented Completely Throughout Entire Facility
180	MEDIUM	Gomez Growers Inc. (dba United Plant Growers)	Gomez Growers Inc. (dba United Plant Growers)	Implemented Completely Throughout Entire Facility	Implemented Completely Throughout Entire Facility
184	LARGE	Valley Sod Farm Inc.	Valley Sod Farm Inc.	Not Implemented	Not Implemented
186	SMALL	I.T. Nursery Inc	I.T. Nursery Inc	Not Implemented	Implemented Completely Throughout Entire Facility
187	LARGE	West Covina Wholesale Nursery	West Covina Wholesale Nursery	Implemented Completely Throughout Entire Facility	Implemented Completely Throughout Entire Facility
188	LARGE	West Covina Wholesale Nursery	West Covina Wholesale Nursery	Not Implemented	Implemented Completely Throughout Entire Facility
199	SMALL	Moraga Vineyards	Moraga Vineyards	Implemented Completely Throughout Entire Facility	Not Implemented
200	LARGE	C & S Nursery Inc.	C & S Nursery Inc.	Partially Implemented	Implemented Completely Throughout Entire Facility
202	LARGE	Ironwood Unlimited, Inc. dba El Nativo Growers	El Nativo Growers	Not Implemented	Partially Implemented
204	SMALL	Worldwide Exotics Inc.	Worldwide Exotics Inc.	Not Implemented	Implemented Completely Throughout Entire Facility
205	LARGE	California State Polytechnic University	California State Polytechnic University	Implemented Completely Throughout Entire Facility	Partially Implemented
206	MICRO	A & R Nursery Inc.	A & R Nursery Inc.	Not Implemented	Not Implemented
207	MEDIUM	Golden Oak Ranch	Golden Oak Ranch	Implemented Completely Throughout Entire Facility	Implemented Completely Throughout Entire Facility
210	SMALL	Dan Hankey - Hevadu	Dan Hankey - Hevadu	Implemented Completely Throughout Entire Facility	Not Implemented
211	MICRO	Barranquillas Nursery	Barranquillas Nursery	Partially Implemented	Partially Implemented
221	SMALL	The Malibu Vineyard	The Malibu Vineyard	Implemented Completely Throughout Entire Facility	Not Implemented
225	SMALL	Caro's Ridge Vineyards	Valdez Vineyard/Caro's Ridge	Not Implemented	Not Implemented
226	MICRO	Choji Matsushita	Choji Matsushita	Not Implemented	Not Implemented
228	MICRO	El CorazÃ³n En Las Nubes	La Vina Gomez de Malibu	Not Implemented	Not Implemented
230	SMALL	Rancho Mar LLC	Rancho Mar LLC	Not Implemented	Partially Implemented
232	SMALL	Wish Vineyards LLC	Wish Vineyards LLC	Implemented Completely Throughout Entire Facility	Not Implemented
233	MEDIUM	Nuccio's Nursery Inc.	Nuccio's Nursery Inc.	Implemented Completely Throughout Entire Facility	Partially Implemented
236	SMALL	Amigos Nursery LLC	Amigos Nursery LLC	Implemented Completely Throughout Entire Facility	Partially Implemented
237	SMALL	Saddlerock Ranch/The Semler Companies Malibu	Saddlerock Ranch/The Semler Companies Malibu	Not Implemented	Not Implemented
239	MEDIUM	California Nurseries	California Nurseries	Not Implemented	Implemented Completely Throughout Entire Facility
240	MEDIUM	California Nurseries	California Nurseries	Not Implemented	Implemented Completely Throughout Entire Facility
244	MICRO	Clark Vineyard	David Clark	Implemented Completely Throughout Entire Facility	Not Implemented
246	SMALL	Dolin Malibu Estates	Elliott Dolin	Implemented Completely Throughout Entire Facility	Not Implemented
247	SMALL	Fuku Bonsai Nursery	Fuku Bonsai Nursery	Not Implemented	Not Implemented
249	MICRO	Hotchkis Vineyard	Hotchkis Vineyard	Not Implemented	Implemented Completely Throughout Entire Facility
251	SMALL	Kenyon Landscape	Kenyon Landscape	Implemented Completely Throughout Entire Facility	Partially Implemented
253	MEDIUM	Tierra Blanca/Landscape Warehouse Nursery & Supply	Landscape Warehouse Nursery & Supply	Not Implemented	Implemented Completely Throughout Entire Facility
253	MEDIUM	Tierra Blanca/Landscape Warehouse Nursery & Supply	Landscape Warehouse Nursery & Supply	Not Implemented	Partially Implemented
254	SMALL	Manassero Farms	Manassero Farms	Not Implemented	Not Implemented
255	MICRO	Organicado	Organicado	Not Implemented	Not Implemented
256	MEDIUM	Pro Growers Inc.	Pro Growers Inc.	Implemented Completely Throughout Entire Facility	Partially Implemented
257	SMALL	Scarborough Farms	Scarborough Farms	Implemented Completely Throughout Entire Facility	Implemented Completely Throughout Entire Facility
258	MEDIUM	Shima Nursery	Shima Nursery	Not Implemented	Implemented Completely Throughout Entire Facility
259	MEDIUM	Shima Nursery	Shima Nursery	Not Implemented	Implemented Completely Throughout Entire Facility
260	MICRO	Triunfo Canyon Vineyards	Triunfo Canyon Vineyards	Partially Implemented	Not Implemented
264	SMALL	Ben K Bonsai	Ben K Bonsai	Not Implemented	Partially Implemented
267	LARGE	Jackson Shrub Supply Inc.	Jackson Shrub Supply Inc.	Implemented Completely Throughout Entire Facility	Implemented Completely Throughout Entire Facility
271	MICRO	Melhill Vineyard	Melhill Vineyard	Not Implemented	Not Implemented
272	MEDIUM	Paramount Nursery	Paramount Nursery	Implemented Completely Throughout Entire Facility	Partially Implemented
274	MICRO	SAM Trust Amalfi Vineyard	SAM Trust Amalfi Vineyard	Implemented Completely Throughout Entire Facility	Not Implemented
276	SMALL	A J Nursery Inc.	A J Nursery Inc.	Not Implemented	Implemented Completely Throughout Entire Facility
278	SMALL	Bertha's Gardens Div of Western Gardens	Bertha's Gardens Div of Western Gardens	Implemented Completely Throughout Entire Facility	Partially Implemented
281	MICRO	Fairgrove Nursery	Fairgrove Nursery	Implemented Completely Throughout Entire Facility	Partially Implemented
282	MEDIUM	Garden View Inc	Garden View Inc	Implemented Completely Throughout Entire Facility	Implemented Completely Throughout Entire Facility
283	SMALL	Gardena Hills Nursery	Gardena Hills Nursery	Not Implemented	Implemented Completely Throughout Entire Facility
284	SMALL	House of Bonsai	House of Bonsai	Not Implemented	Implemented Completely Throughout Entire Facility
285	SMALL	Kangaru Enterprises LLC (Rusack)	Kangaru Enterprises LLC (Rusack)	Implemented Completely Throughout Entire Facility	Not Implemented
286	LARGE	Moon Valley Nurseries	Moon Valley Nurseries LB Palm	Not Implemented	Not Implemented
288	SMALL	Malibu Organic Lemon	Malibu Organic Lemon	Implemented Completely Throughout Entire Facility	Not Implemented
289	MEDIUM	MB Landscaping & Nursery Co.	MB Landscaping & Nursery Co.	Implemented Completely Throughout Entire Facility	Implemented Completely Throughout Entire Facility
290	MEDIUM	MB Landscaping & Nursery Co.	MB Landscaping & Nursery Co.	Implemented Completely Throughout Entire Facility	Implemented Completely Throughout Entire Facility
292	MEDIUM	MB Landscaping & Nursery Co.	MB Landscaping & Nursery Co.	Implemented Completely Throughout Entire Facility	Implemented Completely Throughout Entire Facility
293	SMALL	N. K. Nursery	N. K. Nursery	Not Implemented	Implemented Completely Throughout Entire Facility
294	LARGE	Moon Valley Nurseries	Moon Valley Nurseries Premium Trees LLC	Partially Implemented	Partially Implemented

ILG Number	GROUPING	Company Name	Location Name	1	2	3	4
296	MEDIUM	Gomez Growers Inc. (dba United Plant Growers)	Gomez Growers Inc. (dba United Plant Growers)	Implemented Completely Throughout Entire Facility	Not Implemented	Not Implemented	Not Implemented
297	MICRO	UVA Nursery	UVA Nursery	Not Implemented	Not Implemented	Not Implemented	Not Implemented
299	SMALL	V & N Nursery	V & N Nursery	Partially Implemented	Not Implemented	Not Implemented	Implemented Completely Throughout Entire Facility
300	SMALL	Garibaldos Nursery	Garibaldos Nursery	Not Implemented	Not Implemented	Not Implemented	Implemented Completely Throughout Entire Facility
302	MICRO	Ramirez Strawberry Ranch	Ramirez Strawberry Ranch	Implemented Completely Throughout Entire Facility	Implemented Completely Throughout Entire Facility	Not Implemented	Implemented Completely Throughout Entire Facility
305	SMALL	Alonso Family Vineyard (Le Chene)	Le Chene	Implemented Completely Throughout Entire Facility	Not Implemented	Not Implemented	Implemented Completely Throughout Entire Facility
306	SMALL	Mimosa Nursery LA	Mimosa Nursery LA	Implemented Completely Throughout Entire Facility	Not Implemented	Not Implemented	Implemented Completely Throughout Entire Facility
309	MICRO	Alvarez Nursery	Alvarez Nursery	Not Implemented	Not Implemented	Not Implemented	Not Implemented
310	SMALL	Green Touch Nursery	Green Touch Nursery	Not Implemented	Not Implemented	Not Implemented	Not Implemented
311	SMALL	LA Sanchez Nursery	LA Sanchez Nursery	Implemented Completely Throughout Entire Facility	Not Implemented	Not Implemented	Not Implemented
312	SMALL	Martinez Nursery	Martinez Nursery	Not Implemented	Not Implemented	Not Implemented	Implemented Completely Throughout Entire Facility
315	LARGE	San Antonio Nursery Corp	San Antonio Nursery Corp	Implemented Completely Throughout Entire Facility	Implemented Completely Throughout Entire Facility	Implemented Completely Throughout Entire Facility	Implemented Completely Throughout Entire Facility
316	SMALL	Saticoy Nursery	Saticoy Nursery	Partially Implemented	Not Implemented	Not Implemented	Implemented Completely Throughout Entire Facility
320	LARGE	BrightView Tree Company (Valley Crest Tree Co.)	Brightview Tree Company	Implemented Completely Throughout Entire Facility	Partially Implemented	Implemented Completely Throughout Entire Facility	Implemented Completely Throughout Entire Facility
322	SMALL	Reyes Winery	Reyes Winery	Implemented Completely Throughout Entire Facility	Not Implemented	Not Implemented	Not Implemented
323	SMALL	3 Pinos Nursery	3 Pinos Nursery	Partially Implemented	Not Implemented	Not Implemented	Implemented Completely Throughout Entire Facility
325	SMALL	Juan Aguirre Farming	Juan Gregorio Aguirre Nursery	Partially Implemented	Not Implemented	Not Implemented	Not Implemented
326	SMALL	American Growers Plus	American Growers Plus	Partially Implemented	Not Implemented	Not Implemented	Not Implemented
330	SMALL	Arny's Garden	Arny's Garden	Not Implemented	Not Implemented	Not Implemented	Not Implemented
334	MICRO	Bird of Paradise Nursery	Bird of Paradise Nursery	Implemented Completely Throughout Entire Facility	Not Implemented	Not Implemented	Implemented Completely Throughout Entire Facility
335	SMALL	C & Y Nursery	Carlos Mejia Nursery	Not Implemented	Not Implemented	Not Implemented	Not Implemented
338	SMALL	Classic Nursery, Inc.	Classic Landscaping & Nursery	Not Implemented	Not Implemented	Not Implemented	Implemented Completely Throughout Entire Facility
345	SMALL	Exotic Garden Nursery	Exotic Garden Nursery	Implemented Completely Throughout Entire Facility	Implemented Completely Throughout Entire Facility	Implemented Completely Throughout Entire Facility	Implemented Completely Throughout Entire Facility
355	MEDIUM	Green House Nurseries Inc.	Green House Nurseries Inc.	Not Implemented	Implemented Completely Throughout Entire Facility	Not Implemented	Implemented Completely Throughout Entire Facility
356	MEDIUM	Green Set Inc.	Green Set Inc.	Partially Implemented	Not Implemented	Not Implemented	Partially Implemented
357	MEDIUM	Green Set Inc.	Green Set Inc.	Partially Implemented	Not Implemented	Not Implemented	Partially Implemented
358	MEDIUM	Green Set Inc.	Green Set Inc.	Partially Implemented	Not Implemented	Not Implemented	Partially Implemented
362	SMALL	Mi Jalisco Nursery	Oscar Hernandez Nursery	Not Implemented	Implemented Completely Throughout Entire Facility	Implemented Completely Throughout Entire Facility	Implemented Completely Throughout Entire Facility
363	SMALL	International Environmental Corp.	International Palm Growers	Implemented Completely Throughout Entire Facility	Implemented Completely Throughout Entire Facility	Not Implemented	Not Implemented
374	SMALL	David Martinez	Junior's Nursery	Partially Implemented	Not Implemented	Not Implemented	Not Implemented
379	SMALL	Rose Lane Farms	Rose Lane Farms	Not Implemented	Partially Implemented	Not Implemented	Not Implemented
383	MICRO	Miyako Bonsai Nursery	Miyako Bonsai Nursery	Not Implemented	Not Implemented	Not Implemented	Not Implemented
385	MEDIUM	Green View Nursery/New View Landscape Inc.	New View Landscape, Inc./Green View Nursery	Not Implemented	Not Implemented	Not Implemented	Implemented Completely Throughout Entire Facility
386	MEDIUM	Green View Nursery/New View Landscape Inc.	Green View Nursery/New View Landscape Inc.	Implemented Completely Throughout Entire Facility	Not Implemented	Not Implemented	Partially Implemented
387	MICRO	Pascual Aguilar Nursery	Pascual Aguilar Nursery	Not Implemented	Not Implemented	Not Implemented	Not Implemented
388	SMALL	Plantasia, Inc.	Plantasia, Inc.	Partially Implemented	Not Implemented	Not Implemented	Implemented Completely Throughout Entire Facility
390	SMALL	Rio Verde Nursery	Rio Verde Nursery	Not Implemented	Not Implemented	Not Implemented	Not Implemented
392	MICRO	Roscoe Nursery	Roscoe Nursery	Not Implemented	Not Implemented	Not Implemented	Not Implemented
396	SMALL	Wendy's Nursery	Wendy's Nursery	Not Implemented	Implemented Completely Throughout Entire Facility	Not Implemented	Implemented Completely Throughout Entire Facility
399	SMALL	Saticoy Nursery	Saticoy Nursery	Partially Implemented	Not Implemented	Not Implemented	Implemented Completely Throughout Entire Facility
403	MEDIUM	San Gabriel Nursery & Florist	San Gabriel Nursery & Florist	Not Implemented	Not Implemented	Not Implemented	Implemented Completely Throughout Entire Facility
403	SMALL	V & N Nursery	V & N Sepulveda Yard	Not Implemented	Not Implemented	Not Implemented	Implemented Completely Throughout Entire Facility
405	MEDIUM	Jesus Ayon Nursery	Ayon Nursery	Implemented Completely Throughout Entire Facility	Not Implemented	Not Implemented	Implemented Completely Throughout Entire Facility
423	MICRO	Robles Nursery	Robles Nursery	Implemented Completely Throughout Entire Facility	Not Implemented	Not Implemented	Not Implemented
430	SMALL	Classic Nursery, Inc.	Classic Landscaping & Nursery	Not Implemented	Implemented Completely Throughout Entire Facility	Implemented Completely Throughout Entire Facility	Implemented Completely Throughout Entire Facility
434	MEDIUM	Senna Tree Company	Senna Tree Company	Implemented Completely Throughout Entire Facility	Not Implemented	Not Implemented	Partially Implemented
438	SMALL	Mi Jalisco Nursery	Mi Jalisco Nursery	Not Implemented	Not Implemented	Not Implemented	Not Implemented
189				1a) Drip irrigation	2a) Soil moisture monitoring	3a) Weather station use	4a) Regular training for irrigation personnel
			Implemented Completely	55	46	27	109
			Partially Implemented	49	18	6	25
			Not Implemented	85	125	156	55
				189	189	189	189

ILG Number	GROUPING	Company Name	Location Name		5	6	7	8
296	MEDIUM	Gomez Growers Inc. (dba United Plant Growers)	Gomez Growers Inc. (dba United Plant Growers)	Not Implemented	Implemented Completely Throughout Entire Facility	Partially Implemented	Not Implemented	
297	MICRO	UVA Nursery	UVA Nursery	Not Implemented	Implemented Completely Throughout Entire Facility	Not Implemented	Not Implemented	
299	SMALL	V & N Nursery	V & N Nursery	Implemented Completely Throughout Entire Facility	Implemented Completely Throughout Entire Facility	Implemented Completely Throughout Entire Facility	Not Implemented	
300	SMALL	Garibaldos Nursery	Garibaldos Nursery	Implemented Completely Throughout Entire Facility	Partially Implemented	Partially Implemented	Not Implemented	
302	MICRO	Ramirez Strawberry Ranch	Ramirez Strawberry Ranch	Not Implemented	Implemented Completely Throughout Entire Facility	Not Implemented	Not Implemented	
305	SMALL	Alonso Family Vineyard (Le Chene)	Le Chene	Implemented Completely Throughout Entire Facility	Implemented Completely Throughout Entire Facility	Implemented Completely Throughout Entire Facility	Not Implemented	
306	SMALL	Mimosa Nursery LA	Mimosa Nursery LA	Implemented Completely Throughout Entire Facility	Implemented Completely Throughout Entire Facility	Implemented Completely Throughout Entire Facility	Not Implemented	
309	MICRO	Alvarez Nursery	Alvarez Nursery	Partially Implemented	Not Implemented	Implemented Completely Throughout Entire Facility	Not Implemented	
310	SMALL	Green Touch Nursery	Green Touch Nursery	Not Implemented	Not Implemented	Not Implemented	Not Implemented	
311	SMALL	LA Sanchez Nursery	LA Sanchez Nursery	Not Implemented	Not Implemented	Implemented Completely Throughout Entire Facility	Not Implemented	
312	SMALL	Martinez Nursery	Martinez Nursery	Not Implemented	Not Implemented	Not Implemented	Not Implemented	
315	LARGE	San Antonio Nursery Corp	San Antonio Nursery Corp	Implemented Completely Throughout Entire Facility	Implemented Completely Throughout Entire Facility	Implemented Completely Throughout Entire Facility	Not Implemented	
316	SMALL	Saticoy Nursery	Saticoy Nursery	Implemented Completely Throughout Entire Facility	Not Implemented	Implemented Completely Throughout Entire Facility	Not Implemented	
320	LARGE	BrightView Tree Company (Valley Crest Tree Co.)	Brightview Tree Company	Implemented Completely Throughout Entire Facility	Implemented Completely Throughout Entire Facility	Partially Implemented	Not Implemented	
322	SMALL	Reyes Winery	Reyes Winery	Not Implemented	Not Implemented	Not Implemented	Not Implemented	
323	SMALL	3 Pinos Nursery	3 Pinos Nursery	Implemented Completely Throughout Entire Facility	Implemented Completely Throughout Entire Facility	Not Implemented	Not Implemented	
325	SMALL	Juan Aguirre Farming	Juan Gregorio Aguirre Nursery	Implemented Completely Throughout Entire Facility	Not Implemented	Not Implemented	Not Implemented	
326	SMALL	American Growers Plus	American Growers Plus	Not Implemented	Not Implemented	Not Implemented	Not Implemented	
330	SMALL	Arny's Garden	Arny's Garden	Not Implemented	Not Implemented	Not Implemented	Not Implemented	
334	MICRO	Bird of Paradise Nursery	Bird of Paradise Nursery	Implemented Completely Throughout Entire Facility	Implemented Completely Throughout Entire Facility	Implemented Completely Throughout Entire Facility	Not Implemented	
335	SMALL	C & Y Nursery	Carlos Mejia Nursery	Not Implemented	Not Implemented	Not Implemented	Not Implemented	
338	SMALL	Classic Nursery, Inc.	Classic Landscaping & Nursery	Implemented Completely Throughout Entire Facility	Implemented Completely Throughout Entire Facility	Not Implemented	Not Implemented	
345	SMALL	Exotic Garden Nursery	Exotic Garden Nursery	Implemented Completely Throughout Entire Facility	Implemented Completely Throughout Entire Facility	Implemented Completely Throughout Entire Facility	Not Implemented	
355	MEDIUM	Green House Nurseries Inc.	Green House Nurseries Inc.	Implemented Completely Throughout Entire Facility	Implemented Completely Throughout Entire Facility	Implemented Completely Throughout Entire Facility	Not Implemented	
356	MEDIUM	Green Set Inc.	Green Set Inc.	Not Implemented	Implemented Completely Throughout Entire Facility	Implemented Completely Throughout Entire Facility	Not Implemented	
357	MEDIUM	Green Set Inc.	Green Set Inc.	Not Implemented	Implemented Completely Throughout Entire Facility	Implemented Completely Throughout Entire Facility	Not Implemented	
358	MEDIUM	Green Set Inc.	Green Set Inc.	Not Implemented	Implemented Completely Throughout Entire Facility	Partially Implemented	Not Implemented	
362	SMALL	Mi Jalisco Nursery	Oscar Hernandez Nursery	Implemented Completely Throughout Entire Facility	Implemented Completely Throughout Entire Facility	Implemented Completely Throughout Entire Facility	Not Implemented	
363	SMALL	International Environmental Corp.	International Palm Growers	Implemented Completely Throughout Entire Facility	Implemented Completely Throughout Entire Facility	Implemented Completely Throughout Entire Facility	Implemented Completely Throughout Entire Facility	
374	SMALL	David Martinez	Junior's Nursery	Not Implemented	Partially Implemented	Implemented Completely Throughout Entire Facility	Not Implemented	
379	SMALL	Rose Lane Farms	Rose Lane Farms	Not Implemented	Implemented Completely Throughout Entire Facility	Not Implemented	Not Implemented	
383	MICRO	Miyako Bonsai Nursery	Miyako Bonsai Nursery	Implemented Completely Throughout Entire Facility	Implemented Completely Throughout Entire Facility	Implemented Completely Throughout Entire Facility	Not Implemented	
385	MEDIUM	Green View Nursery/New View Landscape Inc.	New View Landscape, Inc./Green View Nursery	Implemented Completely Throughout Entire Facility	Implemented Completely Throughout Entire Facility	Implemented Completely Throughout Entire Facility	Not Implemented	
386	MEDIUM	Green View Nursery/New View Landscape Inc.	Green View Nursery/New View Landscape Inc.	Implemented Completely Throughout Entire Facility	Implemented Completely Throughout Entire Facility	Implemented Completely Throughout Entire Facility	Not Implemented	
387	MICRO	Pascual Aguilar Nursery	Pascual Aguilar Nursery	Not Implemented	Implemented Completely Throughout Entire Facility	Implemented Completely Throughout Entire Facility	Not Implemented	
388	SMALL	Plantasia, Inc.	Plantasia, Inc.	Implemented Completely Throughout Entire Facility	Implemented Completely Throughout Entire Facility	Implemented Completely Throughout Entire Facility	Not Implemented	
390	SMALL	Rio Verde Nursery	Rio Verde Nursery	Not Implemented	Not Implemented	Not Implemented	Not Implemented	
392	MICRO	Roscoe Nursery	Roscoe Nursery	Not Implemented	Not Implemented	Not Implemented	Not Implemented	
396	SMALL	Wendy's Nursery	Wendy's Nursery	Implemented Completely Throughout Entire Facility	Implemented Completely Throughout Entire Facility	Not Implemented	Not Implemented	
399	SMALL	Saticoy Nursery	Saticoy Nursery	Implemented Completely Throughout Entire Facility	Not Implemented	Implemented Completely Throughout Entire Facility	Not Implemented	
403	MEDIUM	San Gabriel Nursery & Florist	San Gabriel Nursery & Florist	Implemented Completely Throughout Entire Facility	Implemented Completely Throughout Entire Facility	Implemented Completely Throughout Entire Facility	Not Implemented	
403	SMALL	V & N Nursery	V & N Sepulveda Yard	Implemented Completely Throughout Entire Facility	Implemented Completely Throughout Entire Facility	Implemented Completely Throughout Entire Facility	Not Implemented	
405	MEDIUM	Jesus Ayon Nursery	Ayon Nursery	Implemented Completely Throughout Entire Facility	Implemented Completely Throughout Entire Facility	Implemented Completely Throughout Entire Facility	Not Implemented	
423	MICRO	Robles Nursery	Robles Nursery	Not Implemented	Not Implemented	Not Implemented	Not Implemented	
430	SMALL	Classic Nursery, Inc.	Classic Landscaping & Nursery	Implemented Completely Throughout Entire Facility	Implemented Completely Throughout Entire Facility	Implemented Completely Throughout Entire Facility	Implemented Completely Throughout Entire Facility	
434	MEDIUM	Senna Tree Company	Senna Tree Company	Implemented Completely Throughout Entire Facility	Implemented Completely Throughout Entire Facility	Not Implemented	Not Implemented	
438	SMALL	Mi Jalisco Nursery	Mi Jalisco Nursery	Implemented Completely Throughout Entire Facility	Implemented Completely Throughout Entire Facility	Implemented Completely Throughout Entire Facility	Not Implemented	
189				5a) Irrigation equipment inspections	6a) Shut off valves installed on hose discharge end	7a) Group crops with similar water needs	8a) Third party irrigation audits	
			Implemented Completely	115	115	117	16	
			Partially Implemented	14	10	19	2	
			Not Implemented	60	64	53	171	
				189	189	189	189	

ILG Number	GROUPING	Company Name	Location Name	9	10
296	MEDIUM	Gomez Growers Inc. (dba United Plant Growers)	Gomez Growers Inc. (dba United Plant Growers)	Implemented Completely Throughout Entire Facility	Implemented Completely Throughout Entire Facility
297	MICRO	UVA Nursery	UVA Nursery	Not Implemented	Implemented Completely Throughout Entire Facility
299	SMALL	V & N Nursery	V & N Nursery	Implemented Completely Throughout Entire Facility	Partially Implemented
300	SMALL	Garibaldos Nursery	Garibaldos Nursery	Not Implemented	Implemented Completely Throughout Entire Facility
302	MICRO	Ramirez Strawberry Ranch	Ramirez Strawberry Ranch	Implemented Completely Throughout Entire Facility	Not Implemented
305	SMALL	Alonso Family Vineyard (Le Chene)	Le Chene	Implemented Completely Throughout Entire Facility	Not Implemented
306	SMALL	Mimosa Nursery LA	Mimosa Nursery LA	Not Implemented	Not Implemented
309	MICRO	Alvarez Nursery	Alvarez Nursery	Not Implemented	Implemented Completely Throughout Entire Facility
310	SMALL	Green Touch Nursery	Green Touch Nursery	Not Implemented	Not Implemented
311	SMALL	LA Sanchez Nursery	LA Sanchez Nursery	Not Implemented	Implemented Completely Throughout Entire Facility
312	SMALL	Martinez Nursery	Martinez Nursery	Not Implemented	Implemented Completely Throughout Entire Facility
315	LARGE	San Antonio Nursery Corp	San Antonio Nursery Corp	Not Implemented	Not Implemented
316	SMALL	Saticoy Nursery	Saticoy Nursery	Implemented Completely Throughout Entire Facility	Implemented Completely Throughout Entire Facility
320	LARGE	BrightView Tree Company (Valley Crest Tree Co.)	Brightview Tree Company	Partially Implemented	Partially Implemented
322	SMALL	Reyes Winery	Reyes Winery	Not Implemented	Not Implemented
323	SMALL	3 Pinos Nursery	3 Pinos Nursery	Not Implemented	Not Implemented
325	SMALL	Juan Aguirre Farming	Juan Gregorio Aguirre Nursery	Not Implemented	Not Implemented
326	SMALL	American Growers Plus	American Growers Plus	Not Implemented	Partially Implemented
330	SMALL	Arny's Garden	Arny's Garden	Not Implemented	Not Implemented
334	MICRO	Bird of Paradise Nursery	Bird of Paradise Nursery	Not Implemented	Implemented Completely Throughout Entire Facility
335	SMALL	C & Y Nursery	Carlos Mejia Nursery	Not Implemented	Implemented Completely Throughout Entire Facility
338	SMALL	Classic Nursery, Inc.	Classic Landscaping & Nursery	Partially Implemented	Implemented Completely Throughout Entire Facility
345	SMALL	Exotic Garden Nursery	Exotic Garden Nursery	Not Implemented	Implemented Completely Throughout Entire Facility
355	MEDIUM	Green House Nurseries Inc.	Green House Nurseries Inc.	Implemented Completely Throughout Entire Facility	Implemented Completely Throughout Entire Facility
356	MEDIUM	Green Set Inc.	Green Set Inc.	Implemented Completely Throughout Entire Facility	Partially Implemented
357	MEDIUM	Green Set Inc.	Green Set Inc.	Implemented Completely Throughout Entire Facility	Partially Implemented
358	MEDIUM	Green Set Inc.	Green Set Inc.	Partially Implemented	Partially Implemented
362	SMALL	Mi Jalisco Nursery	Oscar Hernandez Nursery	Implemented Completely Throughout Entire Facility	Implemented Completely Throughout Entire Facility
363	SMALL	International Environmental Corp.	International Palm Growers	Implemented Completely Throughout Entire Facility	Implemented Completely Throughout Entire Facility
374	SMALL	David Martinez	Junior's Nursery	Not Implemented	Partially Implemented
379	SMALL	Rose Lane Farms	Rose Lane Farms	Implemented Completely Throughout Entire Facility	Implemented Completely Throughout Entire Facility
383	MICRO	Miyako Bonsai Nursery	Miyako Bonsai Nursery	Implemented Completely Throughout Entire Facility	Implemented Completely Throughout Entire Facility
385	MEDIUM	Green View Nursery/New View Landscape Inc.	New View Landscape, Inc./Green View Nursery	Implemented Completely Throughout Entire Facility	Partially Implemented
386	MEDIUM	Green View Nursery/New View Landscape Inc.	Green View Nursery/New View Landscape Inc.	Implemented Completely Throughout Entire Facility	Partially Implemented
387	MICRO	Pascual Aguilar Nursery	Pascual Aguilar Nursery	Not Implemented	Not Implemented
388	SMALL	Plantasia, Inc.	Plantasia, Inc.	Implemented Completely Throughout Entire Facility	Partially Implemented
390	SMALL	Rio Verde Nursery	Rio Verde Nursery	Not Implemented	Implemented Completely Throughout Entire Facility
392	MICRO	Roscoe Nursery	Roscoe Nursery	Not Implemented	Implemented Completely Throughout Entire Facility
396	SMALL	Wendy's Nursery	Wendy's Nursery	Implemented Completely Throughout Entire Facility	Implemented Completely Throughout Entire Facility
399	SMALL	Saticoy Nursery	Saticoy Nursery	Implemented Completely Throughout Entire Facility	Partially Implemented
403	MEDIUM	San Gabriel Nursery & Florist	San Gabriel Nursery & Florist	Implemented Completely Throughout Entire Facility	Implemented Completely Throughout Entire Facility
403	SMALL	V & N Nursery	V & N Sepulveda Yard	Implemented Completely Throughout Entire Facility	Implemented Completely Throughout Entire Facility
405	MEDIUM	Jesus Ayon Nursery	Ayon Nursery	Implemented Completely Throughout Entire Facility	Implemented Completely Throughout Entire Facility
423	MICRO	Robles Nursery	Robles Nursery	Not Implemented	Implemented Completely Throughout Entire Facility
430	SMALL	Classic Nursery, Inc.	Classic Landscaping & Nursery	Implemented Completely Throughout Entire Facility	Implemented Completely Throughout Entire Facility
434	MEDIUM	Senna Tree Company	Senna Tree Company	Not Implemented	Partially Implemented
438	SMALL	Mi Jalisco Nursery	Mi Jalisco Nursery	Implemented Completely Throughout Entire Facility	Implemented Completely Throughout Entire Facility
				9a) Conduct tailgate meetings on water use and water quality issues	10a) Hand watering individual containers
189					
			Implemented Completely	91	99
			Partially Implemented	17	46
			Not Implemented	80	44
				188	189

ILG Number	GROUPING	Company Name	Location Name	1	2	3	4	5
3	LARGE	ABC Nursery	ABC Nursery	Implemented Completely Throughout Entire Facility	Implemented Completely Throughout Entire Facility	Not Implemented	Not Implemented	Not Implemented
4	LARGE	ABC Nursery	ABC Nursery	Implemented Completely Throughout Entire Facility	Implemented Completely Throughout Entire Facility	Implemented Completely Throughout Entire Facility	Partially Implemented	Not Implemented
5	LARGE	ABC Nursery	ABC Nursery	Not Implemented	Implemented Completely Throughout Entire Facility	Not Implemented	Implemented Completely Throughout Entire Facility	Not Implemented
6	LARGE	ABC Nursery	ABC Nursery	Implemented Completely Throughout Entire Facility	Implemented Completely Throughout Entire Facility	Not Implemented	Not Implemented	Not Implemented
7	LARGE	ABC Nursery	ABC Nursery	Implemented Completely Throughout Entire Facility	Implemented Completely Throughout Entire Facility	Partially Implemented	Not Implemented	Not Implemented
8	LARGE	ABC Nursery	ABC Nursery	Implemented Completely Throughout Entire Facility	Implemented Completely Throughout Entire Facility	Not Implemented	Implemented Completely Throughout Entire Facility	Not Implemented
9	MEDIUM	Acosta Growers Inc	Acosta Growers Inc	Not Implemented	Implemented Completely Throughout Entire Facility	Not Implemented	Implemented Completely Throughout Entire Facility	Not Implemented
10	MEDIUM	Acosta Growers Inc	Acosta Growers Inc	Not Implemented	Implemented Completely Throughout Entire Facility	Not Implemented	Implemented Completely Throughout Entire Facility	Not Implemented
11	MEDIUM	Acosta Growers Inc	Acosta Growers Inc	Not Implemented	Implemented Completely Throughout Entire Facility	Implemented Completely Throughout Entire Facility	Implemented Completely Throughout Entire Facility	Not Implemented
17	MEDIUM	Arbor Nursery Plus	Arbor Nursery Plus	Implemented Completely Throughout Entire Facility	Implemented Completely Throughout Entire Facility	Not Implemented	Implemented Completely Throughout Entire Facility	Not Implemented
18	LARGE	A Y Nursery Inc	A Y Nursery Inc	Implemented Completely Throughout Entire Facility	Implemented Completely Throughout Entire Facility	Not Implemented	Implemented Completely Throughout Entire Facility	Not Implemented
19	LARGE	Boething Treeland Farms Inc.	Boething Treeland Farms Inc.	Implemented Completely Throughout Entire Facility	Implemented Completely Throughout Entire Facility	Not Implemented	Implemented Completely Throughout Entire Facility	Not Implemented
24	MICRO	Calscape Growers	Calscape Growers	Implemented Completely Throughout Entire Facility	Implemented Completely Throughout Entire Facility	Not Implemented	Partially Implemented	Implemented Completely Throughout Entire Facility
26	LARGE	Moon Valley Nurseries	Moon Valley Nursery	Implemented Completely Throughout Entire Facility	Implemented Completely Throughout Entire Facility	Implemented Completely Throughout Entire Facility	Implemented Completely Throughout Entire Facility	Implemented Completely Throughout Entire Facility
27	LARGE	Certified Plant Growers Inc.	Certified Plant Growers Inc.	Implemented Completely Throughout Entire Facility	Implemented Completely Throughout Entire Facility	Implemented Completely Throughout Entire Facility	Not Implemented	Implemented Completely Throughout Entire Facility
28	LARGE	Certified Plant Growers Inc.	Certified Plant Growers Inc.	Implemented Completely Throughout Entire Facility	Implemented Completely Throughout Entire Facility	Implemented Completely Throughout Entire Facility	Not Implemented	Implemented Completely Throughout Entire Facility
31	LARGE	Moon Valley Nurseries	Moon Valley (La Verne)	Implemented Completely Throughout Entire Facility	Implemented Completely Throughout Entire Facility	Implemented Completely Throughout Entire Facility	Implemented Completely Throughout Entire Facility	Implemented Completely Throughout Entire Facility
32	LARGE	Moon Valley Nurseries	Moon Valley (La Verne)	Implemented Completely Throughout Entire Facility	Implemented Completely Throughout Entire Facility	Implemented Completely Throughout Entire Facility	Implemented Completely Throughout Entire Facility	Implemented Completely Throughout Entire Facility
33	LARGE	Color Spot Nurseries Inc.	Color Spot Nurseries Inc.	Implemented Completely Throughout Entire Facility	Implemented Completely Throughout Entire Facility	Not Implemented	Implemented Completely Throughout Entire Facility	Not Implemented
34	LARGE	Corey Nursery Co.	Corey Nursery Co.	Implemented Completely Throughout Entire Facility	Implemented Completely Throughout Entire Facility	Implemented Completely Throughout Entire Facility	Implemented Completely Throughout Entire Facility	Implemented Completely Throughout Entire Facility
34	MICRO	Crair Vineyard	Crair Vineyard	Implemented Completely Throughout Entire Facility	Implemented Completely Throughout Entire Facility	Implemented Completely Throughout Entire Facility	Implemented Completely Throughout Entire Facility	Implemented Completely Throughout Entire Facility
35	SMALL	Cyclamen Growers Inc.(dba C Grows)	Cyclamen Growers Inc.(dba C Grows)	Implemented Completely Throughout Entire Facility	Implemented Completely Throughout Entire Facility	Not Implemented	Not Implemented	Implemented Completely Throughout Entire Facility
37	SMALL	Lucky Plant Nursery	Lucky Plant Nursery	Implemented Completely Throughout Entire Facility	Implemented Completely Throughout Entire Facility	Implemented Completely Throughout Entire Facility	Implemented Completely Throughout Entire Facility	Implemented Completely Throughout Entire Facility
39	MICRO	Dave's 4 Seasons	Dave's 4 Seasons	Implemented Completely Throughout Entire Facility	Implemented Completely Throughout Entire Facility	Not Implemented	Not Implemented	Implemented Completely Throughout Entire Facility
40	MICRO	Mikamo Nursery	Mikamo Nursery	Implemented Completely Throughout Entire Facility	Implemented Completely Throughout Entire Facility	Implemented Completely Throughout Entire Facility	Not Implemented	Not Implemented
41	SMALL	Esequiel Nursery LLC	Esequiel Nursery	Implemented Completely Throughout Entire Facility	Implemented Completely Throughout Entire Facility	Implemented Completely Throughout Entire Facility	Implemented Completely Throughout Entire Facility	Implemented Completely Throughout Entire Facility
42	SMALL	Fausto Nursery	Fausto Nursery	Implemented Completely Throughout Entire Facility	Not Implemented	Not Implemented	Not Implemented	Not Implemented
44	SMALL	Green Leaf Nursery	Green Leaf Nursery	Not Implemented	Not Implemented	Not Implemented	Not Implemented	Not Implemented
45	MEDIUM	Shima Nursery	Shima Nursery	Implemented Completely Throughout Entire Facility	Implemented Completely Throughout Entire Facility	Not Implemented	Not Implemented	Not Implemented
46	MEDIUM	F K Nursery Inc.	F K Nursery Inc.	Not Implemented	Not Implemented	Not Implemented	Not Implemented	Implemented Completely Throughout Entire Facility
50	SMALL	Carreon Nursery	Carreon Nursery	Implemented Completely Throughout Entire Facility	Implemented Completely Throughout Entire Facility	Implemented Completely Throughout Entire Facility	Implemented Completely Throughout Entire Facility	Implemented Completely Throughout Entire Facility
53	MEDIUM	New West Growers Inc.	New West Growers Inc.	Implemented Completely Throughout Entire Facility	Implemented Completely Throughout Entire Facility	Implemented Completely Throughout Entire Facility	Implemented Completely Throughout Entire Facility	Not Implemented
54	MEDIUM	New West Growers Inc.	New West Growers Inc.	Implemented Completely Throughout Entire Facility	Implemented Completely Throughout Entire Facility	Implemented Completely Throughout Entire Facility	Implemented Completely Throughout Entire Facility	Not Implemented
55	SMALL	Moneta Nursery Inc.	Moneta Nursery Inc.	Implemented Completely Throughout Entire Facility	Implemented Completely Throughout Entire Facility	Not Implemented	Implemented Completely Throughout Entire Facility	Implemented Completely Throughout Entire Facility
56	MEDIUM	Ricardo's Nursery	Ricardo's Nursery	Implemented Completely Throughout Entire Facility	Implemented Completely Throughout Entire Facility	Not Implemented	Implemented Completely Throughout Entire Facility	Implemented Completely Throughout Entire Facility
57	SMALL	LA Sanchez (formerly:Specialized Growers)	LA Sanchez (formerly:Specialized Growers)	Implemented Completely Throughout Entire Facility	Implemented Completely Throughout Entire Facility	Not Implemented	Implemented Completely Throughout Entire Facility	Implemented Completely Throughout Entire Facility
58	LARGE	GM Nursery	GM Nursery	Not Implemented	Not Implemented	Not Implemented	Not Implemented	Not Implemented
60	SMALL	Green Thumb Nursery/Super Garden Cener, Inc.	Green Thumb Nursery/Super Garden Center Inc.	Implemented Completely Throughout Entire Facility	Implemented Completely Throughout Entire Facility	Implemented Completely Throughout Entire Facility	Implemented Completely Throughout Entire Facility	Implemented Completely Throughout Entire Facility
64	SMALL	H & H Nursery	H & H Nursery	Implemented Completely Throughout Entire Facility	Implemented Completely Throughout Entire Facility	Implemented Completely Throughout Entire Facility	Implemented Completely Throughout Entire Facility	Implemented Completely Throughout Entire Facility
65	SMALL	Hawthorne Nursery Inc.	Hawthorne Nursery Inc.	Implemented Completely Throughout Entire Facility	Implemented Completely Throughout Entire Facility	Implemented Completely Throughout Entire Facility	Partially Implemented	Implemented Completely Throughout Entire Facility
68	MICRO	Hoyt Family Vineyards	Hoyt Family Vineyards	Implemented Completely Throughout Entire Facility	Implemented Completely Throughout Entire Facility	Implemented Completely Throughout Entire Facility	Implemented Completely Throughout Entire Facility	Implemented Completely Throughout Entire Facility
69	SMALL	Humedo Nursery	Humedo Nursery	Implemented Completely Throughout Entire Facility	Implemented Completely Throughout Entire Facility	Implemented Completely Throughout Entire Facility	Implemented Completely Throughout Entire Facility	Implemented Completely Throughout Entire Facility
70	SMALL	Humedo Nursery	Humedo Nursery	Implemented Completely Throughout Entire Facility	Implemented Completely Throughout Entire Facility	Implemented Completely Throughout Entire Facility	Implemented Completely Throughout Entire Facility	Implemented Completely Throughout Entire Facility
73	SMALL	International Plant Growers Inc.	International Plant Growers Inc.	Implemented Completely Throughout Entire Facility	Partially Implemented	Partially Implemented	Implemented Completely Throughout Entire Facility	Partially Implemented
74	LARGE	Jorge's Nursery	Jorge's Nursery	Implemented Completely Throughout Entire Facility	Implemented Completely Throughout Entire Facility	Not Implemented	Not Implemented	Implemented Completely Throughout Entire Facility
75	SMALL	Bridgeman Ranch	Bridgeman Ranch	Implemented Completely Throughout Entire Facility	Implemented Completely Throughout Entire Facility	Not Implemented	Not Implemented	Not Implemented
78	MEDIUM	Centeno's Nursery & Landscaping	Centeno's Nursery & Landscaping	Implemented Completely Throughout Entire Facility	Implemented Completely Throughout Entire Facility	Not Implemented	Not Implemented	Not Implemented
79	MEDIUM	Centeno's Nursery & Landscaping	Centeno's Nursery & Landscaping	Implemented Completely Throughout Entire Facility	Implemented Completely Throughout Entire Facility	Not Implemented	Not Implemented	Not Implemented
81	MEDIUM	Centeno's Nursery & Landscaping	Centeno's Nursery & Landscaping	Implemented Completely Throughout Entire Facility	Implemented Completely Throughout Entire Facility	Not Implemented	Not Implemented	Not Implemented
82	LARGE	Damas Nursery	Damas Nursery	Implemented Completely Throughout Entire Facility	Implemented Completely Throughout Entire Facility	Implemented Completely Throughout Entire Facility	Implemented Completely Throughout Entire Facility	Implemented Completely Throughout Entire Facility
84	SMALL	Cerritos Growers	Cerritos Growers+A90	Implemented Completely Throughout Entire Facility	Implemented Completely Throughout Entire Facility	Implemented Completely Throughout Entire Facility	Not Implemented	Implemented Completely Throughout Entire Facility
91	SMALL	Kobata Growers Inc.	Kobata Growers Inc.	Implemented Completely Throughout Entire Facility	Implemented Completely Throughout Entire Facility	Implemented Completely Throughout Entire Facility	Implemented Completely Throughout Entire Facility	Implemented Completely Throughout Entire Facility
92	MEDIUM	Kobata Growers Inc.	Kobata Growers Inc.	Implemented Completely Throughout Entire Facility	Implemented Completely Throughout Entire Facility	Implemented Completely Throughout Entire Facility	Implemented Completely Throughout Entire Facility	Implemented Completely Throughout Entire Facility
95	MEDIUM	Wilmington Nursery Inc	Wilmington Nursery Inc	Implemented Completely Throughout Entire Facility	Implemented Completely Throughout Entire Facility	Implemented Completely Throughout Entire Facility	Implemented Completely Throughout Entire Facility	Implemented Completely Throughout Entire Facility
96	MICRO	Ruiz Nursery	Ruiz Nursery	Implemented Completely Throughout Entire Facility	Implemented Completely Throughout Entire Facility	Not Implemented	Implemented Completely Throughout Entire Facility	Not Implemented
105	SMALL	Live Art Plantscapes Inc.	Live Art Plantscapes Inc.	Implemented Completely Throughout Entire Facility	Implemented Completely Throughout Entire Facility	Not Implemented	Implemented Completely Throughout Entire Facility	Implemented Completely Throughout Entire Facility
107	SMALL	Riverview Farm/Dolphinhead Vineyard	Dolphinhead Vineyard	Implemented Completely Throughout Entire Facility	Implemented Completely Throughout Entire Facility	Implemented Completely Throughout Entire Facility	Implemented Completely Throughout Entire Facility	Implemented Completely Throughout Entire Facility
108	MICRO	Marcelino Contreras	Marcelino Contreras	Implemented Completely Throughout Entire Facility	Not Implemented	Not Implemented	Not Implemented	Not Implemented
112	SMALL	Mezcala Nursery, Inc.	Mezcala Nursery	Implemented Completely Throughout Entire Facility	Partially Implemented	Not Implemented	Partially Implemented	Partially Implemented
113	MEDIUM	Magic Growers Inc.	Magic Growers Inc.	Implemented Completely Throughout Entire Facility	Implemented Completely Throughout Entire Facility	Not Implemented	Implemented Completely Throughout Entire Facility	Implemented Completely Throughout Entire Facility
114	SMALL	Mariposa Garden	Mariposa Garden	Implemented Completely Throughout Entire Facility	Implemented Completely Throughout Entire Facility	Implemented Completely Throughout Entire Facility	Implemented Completely Throughout Entire Facility	Implemented Completely Throughout Entire Facility
118	MEDIUM	C Stars Nursery Inc.	C Stars Nursery Inc.	Implemented Completely Throughout Entire Facility	Implemented Completely Throughout Entire Facility	Implemented Completely Throughout Entire Facility	Implemented Completely Throughout Entire Facility	Not Implemented
119	MEDIUM	C Stars Nursery Inc.	C Stars Nursery Inc.	Implemented Completely Throughout Entire Facility	Implemented Completely Throughout Entire Facility	Implemented Completely Throughout Entire Facility	Implemented Completely Throughout Entire Facility	Not Implemented
120	SMALL	Cerritos Nursery LLC	Cerritos Nursery LLC	Implemented Completely Throughout Entire Facility	Implemented Completely Throughout Entire Facility	Implemented Completely Throughout Entire Facility	Implemented Completely Throughout Entire Facility	Implemented Completely Throughout Entire Facility
125	LARGE	Norman's Nursery Inc.	Norman's Nursery Inc.	Implemented Completely Throughout Entire Facility	Implemented Completely Throughout Entire Facility	Implemented Completely Throughout Entire Facility	Implemented Completely Throughout Entire Facility	Implemented Completely Throughout Entire Facility
129	LARGE	Norman's Nursery Inc.	Norman's Nursery Inc.	Implemented Completely Throughout Entire Facility	Implemented Completely Throughout Entire Facility	Implemented Completely Throughout Entire Facility	Implemented Completely Throughout Entire Facility	Implemented Completely Throughout Entire Facility
131	LARGE	Norman's Nursery Inc.	Norman's Nursery Inc.	Implemented Completely Throughout Entire Facility	Implemented Completely Throughout Entire Facility	Implemented Completely Throughout Entire Facility	Implemented Completely Throughout Entire Facility	Implemented Completely Throughout Entire Facility
132	LARGE	Norman's Nursery Inc.	Norman's Nursery Inc.	Implemented Completely Throughout Entire Facility	Implemented Completely Throughout Entire Facility	Implemented Completely Throughout Entire Facility	Implemented Completely Throughout Entire Facility	Implemented Completely Throughout Entire Facility
136	SMALL	Peter's Garden Center Inc.	Peter's Garden Center Inc.	Implemented Completely Throughout Entire Facility	Implemented Completely Throughout Entire Facility	Implemented Completely Throughout Entire Facility	Implemented Completely Throughout Entire Facility	Partially Implemented
142	SMALL	Sunflower Farms	Sunflower Farms	Implemented Completely Throughout Entire Facility	Not Implemented	Implemented Completely Throughout Entire Facility	Implemented Completely Throughout Entire Facility	Implemented Completely Throughout Entire Facility
143	LARGE	Green Landscape Nursery	Green Landscape Nursery	Implemented Completely Throughout Entire Facility	Implemented Completely Throughout Entire Facility	Partially Implemented	Implemented Completely Throughout Entire Facility	Implemented Completely Throughout Entire Facility
145	LARGE	Centeno's Nursery & Landscaping	Centeno's Nursery & Landscaping	Implemented Completely Throughout Entire Facility	Implemented Completely Throughout Entire Facility	Not Implemented	Not Implemented	Not Implemented
149	SMALL	Vargas Nursery	Vargas Nursery	Implemented Completely Throughout Entire Facility	Implemented Completely Throughout Entire Facility	Not Implemented	Not Implemented	Implemented Completely Throughout Entire Facility
151	LARGE	Rainforest Flora Inc.	Rainforest Flora Inc.	Implemented Completely Throughout Entire Facility	Implemented Completely Throughout Entire Facility	Partially Implemented	Partially Implemented	Partially Implemented
152	SMALL	Rancho Escondido Vineyard (Raleigh Property LP)	Rancho Escondido Vineyard (Raleigh Property LP)	Implemented Completely Throughout Entire Facility	Implemented Completely Throughout Entire Facility	Not Implemented	Not Implemented	Not Implemented
158	MEDIUM	Sakaida Nursery Inc.	Sakaida Nursery Inc.	Implemented Completely Throughout Entire Facility	Implemented Completely Throughout Entire Facility	Not Implemented	Not Implemented	Implemented Completely Throughout Entire Facility
159	MEDIUM	Sakaida Nursery Inc.	Sakaida Nursery Inc.	Implemented Completely Throughout Entire Facility	Implemented Completely Throughout Entire Facility	Implemented Completely Throughout Entire Facility	Implemented Completely Throughout Entire Facility	Implemented Completely Throughout Entire Facility
160	MEDIUM	Sakaida Nursery Inc.	Sakaida Nursery Inc.	Implemented Completely Throughout Entire Facility	Implemented Completely Throughout Entire Facility	Not Implemented	Implemented Completely Throughout Entire Facility	Implemented Completely Throughout Entire Facility
161	SMALL	Salco Growers	Salco Growers	Implemented Completely Throughout Entire Facility	Implemented Completely Throughout Entire Facility	Implemented Completely Throughout Entire Facility	Implemented Completely Throughout Entire Facility	Implemented Completely Throughout Entire Facility
164	MEDIUM	San Gabriel Nursery & Florist	San Gabriel Nursery & Florist	Implemented Completely Throughout Entire Facility	Implemented Completely Throughout Entire Facility	Implemented Completely Throughout Entire Facility	Implemented Completely Throughout Entire Facility	Implemented Completely Throughout Entire Facility
168	MEDIUM	S Y Nursery Inc.	S Y Nursery Inc.	Implemented Completely Throughout Entire Facility	Implemented Completely Throughout Entire Facility	Implemented Completely Throughout Entire Facility	Not Implemented	Implemented Completely Throughout Entire Facility
169	MEDIUM	Tapia Bros. Inc.	Tapia Farm	Implemented Completely Throughout Entire Facility	Implemented Completely Throughout Entire Facility	Not Implemented	Not Implemented	Implemented Completely Throughout Entire Facility
171	LARGE	TY Nursery	TY Nursery	Implemented Completely Throughout Entire Facility	Implemented Completely Throughout Entire Facility	Implemented Completely Throughout Entire Facility	Implemented Completely Throughout Entire Facility	Implemented Completely Throughout Entire Facility
176	LARGE	TY Nursery	TY Nursery	Implemented Completely Throughout Entire Facility	Implemented Completely Throughout Entire Facility	Not Implemented	Implemented Completely Throughout Entire Facility	Implemented Completely Throughout Entire Facility
180	MEDIUM	Gomez Growers Inc. (dba United Plant Growers)	Gomez Growers Inc. (dba United Plant Growers)	Implemented Completely Throughout Entire Facility	Implemented Completely Throughout Entire Facility	Implemented Completely Throughout Entire Facility	Implemented Completely Throughout Entire Facility	Implemented Completely Throughout Entire Facility

ILG Number	GROUPING	Company Name	Location Name	1	2	3	4	5
184	LARGE	Valley Sod Farm Inc.	Valley Sod Farm Inc.	Implemented Completely Throughout Entire Facility	Implemented Completely Throughout Entire Facility	Not Implemented	Implemented Completely Throughout Entire Facility	Implemented Completely Throughout Entire Facility
186	SMALL	I.T. Nursery Inc	I.T. Nursery Inc	Implemented Completely Throughout Entire Facility	Implemented Completely Throughout Entire Facility	Not Implemented	Not Implemented	Implemented Completely Throughout Entire Facility
187	LARGE	West Covina Wholesale Nursery	West Covina Wholesale Nursery	Implemented Completely Throughout Entire Facility	Implemented Completely Throughout Entire Facility	Implemented Completely Throughout Entire Facility	Implemented Completely Throughout Entire Facility	Implemented Completely Throughout Entire Facility
188	LARGE	West Covina Wholesale Nursery	West Covina Wholesale Nursery	Implemented Completely Throughout Entire Facility	Implemented Completely Throughout Entire Facility	Implemented Completely Throughout Entire Facility	Implemented Completely Throughout Entire Facility	Implemented Completely Throughout Entire Facility
199	SMALL	Moraga Vineyards	Moraga Vineyards	Implemented Completely Throughout Entire Facility	Implemented Completely Throughout Entire Facility	Not Implemented	Implemented Completely Throughout Entire Facility	Implemented Completely Throughout Entire Facility
200	LARGE	C & S Nursery Inc.	C & S Nursery Inc.	Implemented Completely Throughout Entire Facility	Implemented Completely Throughout Entire Facility	Implemented Completely Throughout Entire Facility	Implemented Completely Throughout Entire Facility	Implemented Completely Throughout Entire Facility
202	LARGE	Ironwood Unlimited, Inc. dba El Nativo Growers	El Nativo Growers	Implemented Completely Throughout Entire Facility	Implemented Completely Throughout Entire Facility	Implemented Completely Throughout Entire Facility	Implemented Completely Throughout Entire Facility	Not Implemented
204	SMALL	Worldwide Exotics Inc.	Worldwide Exotics Inc.	Partially Implemented	Implemented Completely Throughout Entire Facility	Not Implemented	Not Implemented	Not Implemented
205	LARGE	California State Polytechnic University	California State Polytechnic University	Implemented Completely Throughout Entire Facility	Partially Implemented	Partially Implemented	Implemented Completely Throughout Entire Facility	Implemented Completely Throughout Entire Facility
206	MICRO	A & R Nursery Inc.	A & R Nursery Inc.	Implemented Completely Throughout Entire Facility	Partially Implemented	Not Implemented	Not Implemented	Not Implemented
207	MEDIUM	Golden Oak Ranch	Golden Oak Ranch	Implemented Completely Throughout Entire Facility	Implemented Completely Throughout Entire Facility	Implemented Completely Throughout Entire Facility	Implemented Completely Throughout Entire Facility	Not Implemented
210	SMALL	Dan Hankey - Hevadu	Dan Hankey - Hevadu	Implemented Completely Throughout Entire Facility	Implemented Completely Throughout Entire Facility	Implemented Completely Throughout Entire Facility	Implemented Completely Throughout Entire Facility	Implemented Completely Throughout Entire Facility
211	MICRO	Barranquillas Nursery	Barranquillas Nursery	Partially Implemented	Partially Implemented	Partially Implemented	Implemented Completely Throughout Entire Facility	Implemented Completely Throughout Entire Facility
221	SMALL	The Malibu Vineyard	The Malibu Vineyard	Implemented Completely Throughout Entire Facility	Implemented Completely Throughout Entire Facility	Implemented Completely Throughout Entire Facility	Implemented Completely Throughout Entire Facility	Implemented Completely Throughout Entire Facility
225	SMALL	Caro's Ridge Vineyards	Valdez Vineyard/Caro's Ridge	Implemented Completely Throughout Entire Facility	Implemented Completely Throughout Entire Facility	Not Implemented	Not Implemented	Implemented Completely Throughout Entire Facility
226	MICRO	Choji Matsushita	Choji Matsushita	Implemented Completely Throughout Entire Facility	Implemented Completely Throughout Entire Facility	Implemented Completely Throughout Entire Facility	Not Implemented	Implemented Completely Throughout Entire Facility
228	MICRO	El CorazÃ³n En Las Nubes	La Vina Gomez de Malibu	Implemented Completely Throughout Entire Facility	Implemented Completely Throughout Entire Facility	Not Implemented	Not Implemented	Implemented Completely Throughout Entire Facility
230	SMALL	Rancho Mar LLC	Rancho Mar LLC	Implemented Completely Throughout Entire Facility	Implemented Completely Throughout Entire Facility	Implemented Completely Throughout Entire Facility	Implemented Completely Throughout Entire Facility	Not Implemented
232	SMALL	Wish Vineyards LLC	Wish Vineyards LLC	Implemented Completely Throughout Entire Facility	Implemented Completely Throughout Entire Facility	Implemented Completely Throughout Entire Facility	Implemented Completely Throughout Entire Facility	Implemented Completely Throughout Entire Facility
233	MEDIUM	Nuccio's Nursery Inc.	Nuccio's Nursery Inc.	Implemented Completely Throughout Entire Facility	Implemented Completely Throughout Entire Facility	Not Implemented	Not Implemented	Implemented Completely Throughout Entire Facility
236	SMALL	Amigos Nursery LLC	Amigos Nursery LLC	Implemented Completely Throughout Entire Facility	Implemented Completely Throughout Entire Facility	Implemented Completely Throughout Entire Facility	Implemented Completely Throughout Entire Facility	Implemented Completely Throughout Entire Facility
237	SMALL	Saddlerock Ranch/The Semler Companies Malibu	Saddlerock Ranch/The Semler Companies Malibu	Implemented Completely Throughout Entire Facility	Implemented Completely Throughout Entire Facility	Implemented Completely Throughout Entire Facility	Not Implemented	Not Implemented
239	MEDIUM	California Nurseries	California Nurseries	Implemented Completely Throughout Entire Facility	Implemented Completely Throughout Entire Facility	Implemented Completely Throughout Entire Facility	Not Implemented	Not Implemented
240	MEDIUM	California Nurseries	California Nurseries	Implemented Completely Throughout Entire Facility	Implemented Completely Throughout Entire Facility	Implemented Completely Throughout Entire Facility	Not Implemented	Not Implemented
244	MICRO	Clark Vineyard	David Clark	Implemented Completely Throughout Entire Facility	Implemented Completely Throughout Entire Facility	Not Implemented	Implemented Completely Throughout Entire Facility	Implemented Completely Throughout Entire Facility
246	SMALL	Dolin Malibu Estates	Elliott Dolin	Implemented Completely Throughout Entire Facility	Implemented Completely Throughout Entire Facility	Implemented Completely Throughout Entire Facility	Implemented Completely Throughout Entire Facility	Implemented Completely Throughout Entire Facility
247	SMALL	Fuku Bonsai Nursery	Fuku Bonsai Nursery	Implemented Completely Throughout Entire Facility	Partially Implemented	Not Implemented	Partially Implemented	Implemented Completely Throughout Entire Facility
249	MICRO	Hotchkis Vineyard	Hotchkis Vineyard	Implemented Completely Throughout Entire Facility	Implemented Completely Throughout Entire Facility	Implemented Completely Throughout Entire Facility	Not Implemented	Not Implemented
251	SMALL	Kenyon Landscape	Kenyon Landscape	Implemented Completely Throughout Entire Facility	Implemented Completely Throughout Entire Facility	Implemented Completely Throughout Entire Facility	Implemented Completely Throughout Entire Facility	Not Implemented
253	MEDIUM	Tierra Blanca/Landscape Warehouse Nursery & Supply	Landscape Warehouse Nursery & Supply	Implemented Completely Throughout Entire Facility	Implemented Completely Throughout Entire Facility	Not Implemented	Not Implemented	Implemented Completely Throughout Entire Facility
253	MEDIUM	Tierra Blanca/Landscape Warehouse Nursery & Supply	Landscape Warehouse Nursery & Supply	Implemented Completely Throughout Entire Facility	Not Implemented	Not Implemented	Not Implemented	Not Implemented
254	SMALL	Manassero Farms	Manassero Farms	Partially Implemented	Partially Implemented	Not Implemented	Partially Implemented	Implemented Completely Throughout Entire Facility
255	MICRO	Organicado	Organicado	Implemented Completely Throughout Entire Facility	Implemented Completely Throughout Entire Facility	Not Implemented	Not Implemented	Implemented Completely Throughout Entire Facility
256	MEDIUM	Pro Growers Inc.	Pro Growers Inc.	Implemented Completely Throughout Entire Facility	Implemented Completely Throughout Entire Facility	Implemented Completely Throughout Entire Facility	Implemented Completely Throughout Entire Facility	Implemented Completely Throughout Entire Facility
257	SMALL	Scarborough Farms	Scarborough Farms	Implemented Completely Throughout Entire Facility	Implemented Completely Throughout Entire Facility	Not Implemented	Implemented Completely Throughout Entire Facility	Implemented Completely Throughout Entire Facility
258	MEDIUM	Shima Nursery	Shima Nursery	Implemented Completely Throughout Entire Facility	Implemented Completely Throughout Entire Facility	Not Implemented	Not Implemented	Not Implemented
259	MEDIUM	Shima Nursery	Shima Nursery	Implemented Completely Throughout Entire Facility	Implemented Completely Throughout Entire Facility	Not Implemented	Not Implemented	Not Implemented
260	MICRO	Triunfo Canyon Vineyards	Triunfo Canyon Vineyards	Implemented Completely Throughout Entire Facility	Implemented Completely Throughout Entire Facility	Partially Implemented	Implemented Completely Throughout Entire Facility	Partially Implemented
264	SMALL	Ben K Bonsai	Ben K Bonsai	Implemented Completely Throughout Entire Facility	Not Implemented	Partially Implemented	Not Implemented	Not Implemented
267	LARGE	Jackson Shrub Supply Inc.	Jackson Shrub Supply Inc.	Implemented Completely Throughout Entire Facility	Implemented Completely Throughout Entire Facility	Implemented Completely Throughout Entire Facility	Implemented Completely Throughout Entire Facility	Not Implemented
271	MICRO	Melhill Vineyard	Melhill Vineyard	Implemented Completely Throughout Entire Facility	Implemented Completely Throughout Entire Facility	Not Implemented	Not Implemented	Not Implemented
272	MEDIUM	Paramount Nursery	Paramount Nursery	Implemented Completely Throughout Entire Facility	Implemented Completely Throughout Entire Facility	Not Implemented	Implemented Completely Throughout Entire Facility	Implemented Completely Throughout Entire Facility
274	MICRO	SAM Trust Amalfi Vineyard	SAM Trust Amalfi Vineyard	Implemented Completely Throughout Entire Facility	Implemented Completely Throughout Entire Facility	Implemented Completely Throughout Entire Facility	Implemented Completely Throughout Entire Facility	Not Implemented
276	SMALL	A J Nursery Inc.	A J Nursery Inc.	Implemented Completely Throughout Entire Facility	Implemented Completely Throughout Entire Facility	Not Implemented	Not Implemented	Not Implemented
278	SMALL	Bertha's Gardens Div of Western Gardens	Bertha's Gardens Div of Western Gardens	Implemented Completely Throughout Entire Facility	Implemented Completely Throughout Entire Facility	Not Implemented	Implemented Completely Throughout Entire Facility	Implemented Completely Throughout Entire Facility
281	MICRO	Fairgrove Nursery	Fairgrove Nursery	Implemented Completely Throughout Entire Facility	Implemented Completely Throughout Entire Facility	Not Implemented	Implemented Completely Throughout Entire Facility	Implemented Completely Throughout Entire Facility
282	MEDIUM	Garden View Inc	Garden View Inc	Implemented Completely Throughout Entire Facility	Implemented Completely Throughout Entire Facility	Not Implemented	Implemented Completely Throughout Entire Facility	Implemented Completely Throughout Entire Facility
283	SMALL	Gardena Hills Nursery	Gardena Hills Nursery	Implemented Completely Throughout Entire Facility	Implemented Completely Throughout Entire Facility	Implemented Completely Throughout Entire Facility	Implemented Completely Throughout Entire Facility	Implemented Completely Throughout Entire Facility
284	SMALL	House of Bonsai	House of Bonsai	Implemented Completely Throughout Entire Facility	Implemented Completely Throughout Entire Facility	Implemented Completely Throughout Entire Facility	Implemented Completely Throughout Entire Facility	Implemented Completely Throughout Entire Facility
285	SMALL	Kangaru Enterprises LLC (Rusack)	Kangaru Enterprises LLC (Rusack)	Implemented Completely Throughout Entire Facility	Not Implemented	Not Implemented	Not Implemented	Not Implemented
286	LARGE	Moon Valley Nurseries	Moon Valley Nurseries LB Palm	Implemented Completely Throughout Entire Facility	Implemented Completely Throughout Entire Facility	Not Implemented	Implemented Completely Throughout Entire Facility	Implemented Completely Throughout Entire Facility
288	SMALL	Malibu Organic Lemon	Malibu Organic Lemon	Implemented Completely Throughout Entire Facility	Implemented Completely Throughout Entire Facility	Implemented Completely Throughout Entire Facility	Implemented Completely Throughout Entire Facility	Implemented Completely Throughout Entire Facility
289	MEDIUM	MB Landscaping & Nursery Co.	MB Landscaping & Nursery Co.	Implemented Completely Throughout Entire Facility	Implemented Completely Throughout Entire Facility	Implemented Completely Throughout Entire Facility	Implemented Completely Throughout Entire Facility	Partially Implemented
290	MEDIUM	MB Landscaping & Nursery Co.	MB Landscaping & Nursery Co.	Implemented Completely Throughout Entire Facility	Implemented Completely Throughout Entire Facility	Implemented Completely Throughout Entire Facility	Implemented Completely Throughout Entire Facility	Implemented Completely Throughout Entire Facility
292	MEDIUM	MB Landscaping & Nursery Co.	MB Location & Nursery Co.	Implemented Completely Throughout Entire Facility	Implemented Completely Throughout Entire Facility	Implemented Completely Throughout Entire Facility	Implemented Completely Throughout Entire Facility	Implemented Completely Throughout Entire Facility
293	SMALL	N. K. Nursery	N. K. Nursery	Implemented Completely Throughout Entire Facility	Implemented Completely Throughout Entire Facility	Implemented Completely Throughout Entire Facility	Not Implemented	Implemented Completely Throughout Entire Facility
294	LARGE	Moon Valley Nurseries	Moon Valley Nurseries Premium Trees LLC	Implemented Completely Throughout Entire Facility	Implemented Completely Throughout Entire Facility	Not Implemented	Implemented Completely Throughout Entire Facility	Implemented Completely Throughout Entire Facility
296	MEDIUM	Gomez Growers Inc. (dba United Plant Growers)	Gomez Growers Inc. (dba United Plant Growers)	Implemented Completely Throughout Entire Facility	Implemented Completely Throughout Entire Facility	Implemented Completely Throughout Entire Facility	Implemented Completely Throughout Entire Facility	Implemented Completely Throughout Entire Facility
297	MICRO	UVA Nursery	UVA Nursery	Implemented Completely Throughout Entire Facility	Implemented Completely Throughout Entire Facility	Implemented Completely Throughout Entire Facility	Partially Implemented	Implemented Completely Throughout Entire Facility
299	SMALL	V & N Nursery	V & N Nursery	Implemented Completely Throughout Entire Facility	Implemented Completely Throughout Entire Facility	Implemented Completely Throughout Entire Facility	Implemented Completely Throughout Entire Facility	Implemented Completely Throughout Entire Facility
300	SMALL	Garibaldos Nursery	Garibaldos Nursery	Implemented Completely Throughout Entire Facility	Implemented Completely Throughout Entire Facility	Not Implemented	Implemented Completely Throughout Entire Facility	Implemented Completely Throughout Entire Facility
302	MICRO	Ramirez Strawberry Ranch	Ramirez Strawberry Ranch	Implemented Completely Throughout Entire Facility	Implemented Completely Throughout Entire Facility	Partially Implemented	Implemented Completely Throughout Entire Facility	Implemented Completely Throughout Entire Facility
306	SMALL	Mimosa Nursery LA	Mimosa Nursery LA	Implemented Completely Throughout Entire Facility	Implemented Completely Throughout Entire Facility	Not Implemented	Not Implemented	Not Implemented
309	SMALL	Alvarez Nursery	Alvarez Nursery	Implemented Completely Throughout Entire Facility	Implemented Completely Throughout Entire Facility	Implemented Completely Throughout Entire Facility	Not Implemented	Implemented Completely Throughout Entire Facility
310	SMALL	Green Touch Nursery	Green Touch Nursery	Implemented Completely Throughout Entire Facility	Implemented Completely Throughout Entire Facility	Partially Implemented	Implemented Completely Throughout Entire Facility	Implemented Completely Throughout Entire Facility
311	SMALL	LA Sanchez Nursery	LA Sanchez Nursery	Implemented Completely Throughout Entire Facility	Implemented Completely Throughout Entire Facility	Not Implemented	Not Implemented	Implemented Completely Throughout Entire Facility
312	SMALL	Martinez Nursery	Martinez Nursery	Implemented Completely Throughout Entire Facility	Implemented Completely Throughout Entire Facility	Not Implemented	Implemented Completely Throughout Entire Facility	Implemented Completely Throughout Entire Facility
315	LARGE	San Antonio Nursery Corp	San Antonio Nursery Corp	Implemented Completely Throughout Entire Facility	Implemented Completely Throughout Entire Facility	Not Implemented	Implemented Completely Throughout Entire Facility	Not Implemented
316	SMALL	Saticoy Nursery	Saticoy Nursery	Implemented Completely Throughout Entire Facility	Implemented Completely Throughout Entire Facility	Not Implemented	Partially Implemented	Implemented Completely Throughout Entire Facility
320	LARGE	BrightView Tree Company (Valley Crest Tree Co.)	Brightview Tree Company	Implemented Completely Throughout Entire Facility	Partially Implemented	Not Implemented	Implemented Completely Throughout Entire Facility	Implemented Completely Throughout Entire Facility
322	SMALL	Reyes Winery	Reyes Winery	Implemented Completely Throughout Entire Facility	Not Implemented	Not Implemented	Not Implemented	Implemented Completely Throughout Entire Facility
323	SMALL	3 Pinos Nursery	3 Pinos Nursery	Implemented Completely Throughout Entire Facility	Implemented Completely Throughout Entire Facility	Not Implemented	Not Implemented	Not Implemented
325	SMALL	Juan Aguirre Farming	Juan Gregorio Aguirre Nursery	Implemented Completely Throughout Entire Facility	Implemented Completely Throughout Entire Facility	Not Implemented	Not Implemented	Implemented Completely Throughout Entire Facility
326	SMALL	American Growers Plus	American Growers Plus	Implemented Completely Throughout Entire Facility	Implemented Completely Throughout Entire Facility	Not Implemented	Not Implemented	Not Implemented
330	SMALL	Arny's Garden	Arny's Garden	Implemented Completely Throughout Entire Facility	Implemented Completely Throughout Entire Facility	Implemented Completely Throughout Entire Facility	Implemented Completely Throughout Entire Facility	Implemented Completely Throughout Entire Facility
334	MICRO	Bird of Paradise Nursery	Bird of Paradise Nursery	Implemented Completely Throughout Entire Facility	Implemented Completely Throughout Entire Facility	Not Implemented	Not Implemented	Implemented Completely Throughout Entire Facility
335	SMALL	C & Y Nursery	Carlos Mejia Nursery	Implemented Completely Throughout Entire Facility	Implemented Completely Throughout Entire Facility	Implemented Completely Throughout Entire Facility	Not Implemented	Implemented Completely Throughout Entire Facility
338	SMALL	Classic Nursery, Inc.	Classic Landscaping & Nursery	Implemented Completely Throughout Entire Facility	Implemented Completely Throughout Entire Facility	Implemented Completely Throughout Entire Facility	Implemented Completely Throughout Entire Facility	Implemented Completely Throughout Entire Facility
345	SMALL	Exotic Garden Nursery	Exotic Garden Nursery	Implemented Completely Throughout Entire Facility	Implemented Completely Throughout Entire Facility	Implemented Completely Throughout Entire Facility	Implemented Completely Throughout Entire Facility	Implemented Completely Throughout Entire Facility
355	MEDIUM	Green House Nurseries Inc.	Green House Nurseries Inc.	Implemented Completely Throughout Entire Facility	Implemented Completely Throughout Entire Facility	Not Implemented	Not Implemented	Implemented Completely Throughout Entire Facility
356	MEDIUM	Green Set Inc.	Green Set Inc.	Implemented Completely Throughout Entire Facility	Partially Implemented	Implemented Completely Throughout Entire Facility	Implemented Completely Throughout Entire Facility	Implemented Completely Throughout Entire Facility
357	MEDIUM	Green Set Inc.	Green Set Inc.	Implemented Completely Throughout Entire Facility	Partially Implemented	Partially Implemented	Partially Implemented	Partially Implemented
358	MEDIUM	Green Set Inc.	Green Set Inc.	Implemented Completely Throughout Entire Facility	Partially Implemented	Partially Implemented	Partially Implemented	Partially Implemented
362	SMALL	Mi Jalisco Nursery	Oscar Hernandez Nursery	Implemented Completely Throughout Entire Facility	Implemented Completely Throughout Entire Facility	Implemented Completely Throughout Entire Facility	Implemented Completely Throughout Entire Facility	Implemented Completely Throughout Entire Facility
363	SMALL	International Environmental Corp.	International Palm Growers	Implemented Completely Throughout Entire Facility	Not Implemented	Implemented Completely Throughout Entire Facility	Implemented Completely Throughout Entire Facility	Implemented Completely Throughout Entire Facility

ILG Number	GROUPING	Company Name	Location Name	1	2	3	4	5
374	SMALL	David Martinez	Junior's Nursery	Implemented Completely Throughout Entire Facility	Implemented Completely Throughout Entire Facility	Partially Implemented	Not Implemented	Implemented Completely Throughout Entire Facility
379	SMALL	Rose Lane Farms	Rose Lane Farms	Not Implemented	Not Implemented	Not Implemented	Not Implemented	Not Implemented
383	MICRO	Miyako Bonsai Nursery	Miyako Bonsai Nursery	Implemented Completely Throughout Entire Facility	Not Implemented	Not Implemented	Not Implemented	Not Implemented
385	MEDIUM	Green View Nursery/New View Landscape Inc.	New View Landscape, Inc./Green View Nursery	Implemented Completely Throughout Entire Facility	Not Implemented	Not Implemented	Implemented Completely Throughout Entire Facility	Not Implemented
386	MEDIUM	Green View Nursery/New View Landscape Inc.	Green View Nursery/New View Landscape Inc.	Implemented Completely Throughout Entire Facility	Implemented Completely Throughout Entire Facility	Not Implemented	Implemented Completely Throughout Entire Facility	Not Implemented
387	MICRO	Pascual Aguilar Nursery	Pascual Aguilar Nursery	Not Implemented	Implemented Completely Throughout Entire Facility	Not Implemented	Not Implemented	Not Implemented
388	SMALL	Plantasia, Inc.	Plantasia, Inc.	Implemented Completely Throughout Entire Facility	Implemented Completely Throughout Entire Facility	Implemented Completely Throughout Entire Facility	Implemented Completely Throughout Entire Facility	Implemented Completely Throughout Entire Facility
390	SMALL	Rio Verde Nursery	Rio Verde Nursery	Implemented Completely Throughout Entire Facility	Implemented Completely Throughout Entire Facility	Implemented Completely Throughout Entire Facility	Not Implemented	Implemented Completely Throughout Entire Facility
392	MICRO	Roscoe Nursery	Roscoe Nursery	Implemented Completely Throughout Entire Facility	Not Implemented	Not Implemented	Not Implemented	Not Implemented
396	SMALL	Wendy's Nursery	Wendy's Nursery	Implemented Completely Throughout Entire Facility	Implemented Completely Throughout Entire Facility	Not Implemented	Implemented Completely Throughout Entire Facility	Implemented Completely Throughout Entire Facility
399	SMALL	Saticoy Nursery	Saticoy Nursery	Implemented Completely Throughout Entire Facility	Implemented Completely Throughout Entire Facility	Not Implemented	Implemented Completely Throughout Entire Facility	Implemented Completely Throughout Entire Facility
403	MEDIUM	San Gabriel Nursery & Florist	San Gabriel Nursery & Florist	Implemented Completely Throughout Entire Facility	Implemented Completely Throughout Entire Facility	Implemented Completely Throughout Entire Facility	Implemented Completely Throughout Entire Facility	Implemented Completely Throughout Entire Facility
403	SMALL	V & N Nursery	V & N Sepulveda Yard	Implemented Completely Throughout Entire Facility	Implemented Completely Throughout Entire Facility	Implemented Completely Throughout Entire Facility	Implemented Completely Throughout Entire Facility	Implemented Completely Throughout Entire Facility
405	MEDIUM	Jesus Ayon Nursery	Ayon Nursery	Implemented Completely Throughout Entire Facility	Implemented Completely Throughout Entire Facility	Not Implemented	Implemented Completely Throughout Entire Facility	Not Implemented
423	MICRO	Robles Nursery	Robles Nursery	Implemented Completely Throughout Entire Facility	Implemented Completely Throughout Entire Facility	Not Implemented	Not Implemented	Not Implemented
430	SMALL	Classic Nursery, Inc.	Classic Landscaping & Nursery	Implemented Completely Throughout Entire Facility	Implemented Completely Throughout Entire Facility	Implemented Completely Throughout Entire Facility	Implemented Completely Throughout Entire Facility	Implemented Completely Throughout Entire Facility
434	MEDIUM	Senna Tree Company	Senna Tree Company	Implemented Completely Throughout Entire Facility	Implemented Completely Throughout Entire Facility	Implemented Completely Throughout Entire Facility	Implemented Completely Throughout Entire Facility	Implemented Completely Throughout Entire Facility
438	SMALL	Mi Jalisco Nursery	Mi Jalisco Nursery	Implemented Completely Throughout Entire Facility	Implemented Completely Throughout Entire Facility	Implemented Completely Throughout Entire Facility	Implemented Completely Throughout Entire Facility	Implemented Completely Throughout Entire Facility

		1	2	3	4	5
188						
	Implemented Completely	176	162	88	113	119
	Partially Implemented	3	11	13	11	8
	Not Implemented	9	15	87	64	61
		188	188	188	188	188

APPENDIX G

MINIMUM BMP REQUIREMENTS

MINIMUM BMP REQUIREMENTS
BMP IMPLEMENTATION GUIDELINES FOR GROUPS

All Sites

A number of BMPs that have been identified in guidance documents are both inexpensive and simple to implement at growing sites. These BMPs mainly revolve around simple housekeeping, operational practices, and proper employee training. Due to their ease of use for implementation, LAILG has required that the following BMPs have been implemented at all growing sites enrolled in the LAILG:

- Irrigation Management:
  1) Train personnel to manage spray stakes and drip system to ensure all operational discharge points are located inside pots.
  2) Train all employees that apply irrigation water to maintain irrigation system properly.
- Pest Management:
  1) Avoid application of pesticides prior to forecasted rain events.
  2) Train all employees to clean up spills immediately based on predetermined protocols or spill management plan.
  3) Train all employees on the basic principles of pesticide use and spill control.
- Nutrient Management:
  1) Avoid application of fertilizer prior to forecasted rain events.
  2) Train all employees to clean up spills immediately based on predetermined protocols or spill management plan.
- Erosion and Runoff Management:
  1) Inform all employees as to the location of all drainage conduits, where they drain to, and the location of stormwater and sewer system drains.
  2) Train all employees on the basic principles of stormwater runoff management and current regulations (including the CWIL program).
- Non-Production Areas:
  1) Maintain all company vehicles to prevent leaks.
  2) Keep wash water from vehicle cleaning on property and prevent it from entering storm drains or sewer system.
  3) Train all employees to clean up spills immediately and properly from vehicles.
  4) Maintain site and keep it free from trash and debris.
  5) Keep outdoor garbage containers covered.
  6) All outhouses need to be periodically cleaned and maintained.
  7) Properly dispose of hazardous waste and oil.
  8) Train all employees to clean up prior to forecasted rain events.
  9) Regular sweeping of all paved loading and unloading areas.

APPENDIX H

EXAMPLE OF INDIVIDUAL SITE MAPS

LEGEND

- Facility Boundary & APN
- Drainage Ditch & Flow Direction
- Discharge Location
- Fertilizer/Pesticide Storage Area
- Soil/Compost Piles
- Potting Area
- Plant Quarantine
- Groundwater Well
- Filter Socks/Wattles
- Sand Bags

Note: If items in the legend are not applicable, please cross them out.

VALLEY SOD FARM, INC.
NGA# 184

PREPARED BY:

Pacific Ridgeline

1891 GOODYEAR AVE., SUITE #621 | VENTURA | CA 93003

SCALE: 1:300	DRAWN BY: SJ	DRAWN: 04/21/17

LEGEND

- Facility Boundary & APN
- Drainage Ditch & Flow Direction
- Discharge Location
- Fertilizer/Pesticide Storage Area
- Soil/Compost Piles
- Potting Area
- Plant Quarantine
- Groundwater Well
- Filter Socks/Wattles
- Sand Bags

Note: If items in the legend are not applicable, please cross them out.

PERFORMANCE NURSERY
NGA# 141

PREPARED BY:

Pacific Ridgeline

1891 GOODYEAR AVE., SUITE #621 | VENTURA | CA 93003

SCALE: 1:250	DRAWN BY: SJ	DRAWN: 04/20/17

APPENDIX I

EXAMPLE OF WATER QUALITY NOTEBOOK

Water Quality Record Keeping

Ag Water Quality Program

University of California Cooperative Extension
County of San Diego

http://cesandiego.ucdavis.edu
858-694-2845

Introduction

Agriculture is under increasing scrutiny for its contributions to runoff and nonpoint source pollution. Nonpoint source (NPS) pollution, unlike pollution from industrial and sewage treatment plants, comes from many diffuse sources. As runoff moves, it picks up and carries away natural and human-made pollutants, finally depositing them into lakes, rivers, wetlands, coastal waters, and groundwater. Although agriculture is not the only concern, runoff from agricultural properties may contain contaminant levels that exceed water quality standards. Certain management practices can contribute to nonpoint source pollution in the form of excess sediments, nutrients, salts, pesticides, or pathogenic organisms. In San Diego County, new regulations adopted in 2001 have created new requirements for runoff entering the storm drain system. These new requirements affect many different types of businesses, including agriculture.

San Diego County's storm water permit specifically requires the county and cities to inspect greenhouses and nurseries for storm water violations. ***Other types of agriculture are not exempt from complying with water quality regulations. However, at this time they will not be regularly inspected for storm water violations.***

Instructions

This record keeping system serves as a guideline to assist agricultural operations in compiling, organizing, and recording information necessary to document practices that prevent runoff and nonpoint source pollution from agricultural properties. This document is organized into ten major topic sections that can potentially affect water quality:

1. **Site Maps and Emergency Information**
2. **Hazardous Materials**
3. **Sanitation and Waste Management**
4. **Pesticide Use**
5. **Fertilizer Use**
6. **Irrigation Practices and Runoff**
7. **Equipment Maintenance**
8. **Best Management Practices**
9. **Employee Training/Education**
10. **Reports, Data and Other Info**

Guidelines and suggestions are provided for each section along with blank charts to easily record information. It is recommended this record keeping system be maintained in a binder to easily insert other pages of information. This document is not comprehensive for all agricultural properties but serves as a tool to guide record keeping efforts.

Acknowledgements

Funding for this program has been provided in full or in part through a contract with the State Water Resources Control Board (SWRCB) pursuant to the Costa-Machado Act of 2000 (Proposition 13) and any amendments thereto for the implementation of California's Nonpoint Source Pollution Control Program. The contents of this document do not necessarily reflect the views and policies of the SWRCB, nor does mention of trade names or commercial products constitute endorsement or recommendation for use.

Funding also provided by Kee Kitayama Research Foundation, Environmental Quality Incentives Program (EQIP), California Association of Nurserymen, City of Encinitas, and UC Cooperative Extension - County of San Diego.

Table of Contents

SECTION 1 Site Maps & Emergency Information

SECTION 2 Hazardous Materials

SECTION 3 Sanitation & Waste Management

SECTION 4 Pesticide Use

SECTION 5 Fertilizer Use

SECTION 6 Irrigation Practices & Runoff Management

SECTION 7 Equipment Maintenance

SECTION 8 Best Management Practices

SECTION 9 Employee Training/Education

SECTION 10 Reports, Data, & Other Information

SECTION 1
Site Maps and Emergency Information:

1. The **maps** in this section identify the location of various facilities and activities on the property.

2. The **site map** can be a copy of the map required in the Hazardous Materials Business Plan required by the County of San Diego, **but should be modified to include the location of storm drains, wells, and any streams that run through the property.**

   This **site map** can also be hand drawn. Facilities/activities such as fuel tanks, waste oil drums, dumpster areas, service/maintenance areas, and hazardous materials storage should be included. An example site map is included in this section. In addition to the map of the immediate property, a **general area/location map** should be included on a separate page.

   A blank Hazardous Materials Business Plan form is included in this section, as well as a blank site map form for hand drawn maps. Questions regarding Hazardous Materials Business Plans may be directed to the County of San Diego Department of Environmental Health.

3. This section also includes **emergency information**, or contact information in case of a spill that may potentially affect water quality. This information can be directly taken from the Hazardous Materials Business Plan, **but should be modified to include the names and phone numbers of your local water quality enforcement personnel.** These names and numbers will be different in every municipality and the county.

4. For some operations, it may be easier to include a copy of the entire Hazardous Materials Business Plan with modifications to show storm drains, wells, and streams, and the emergency phone numbers of local water quality personnel.

SAMPLE

THOMAS BROS. COORDINATES 1262-F4

SITE MAP (Page 1 of 1)

H # 00000

OFFICE USE ONLY
REVIEWED BY _____
DATE _____

BUSINESS NAME Joe's Automotive Repair DATE 12-12-98

BUSINESS ADDRESS 1234 Somewhere Pl., Anywhere, CA ZIP CODE 99999

NOT FOR PUBLIC DISCLOSURE

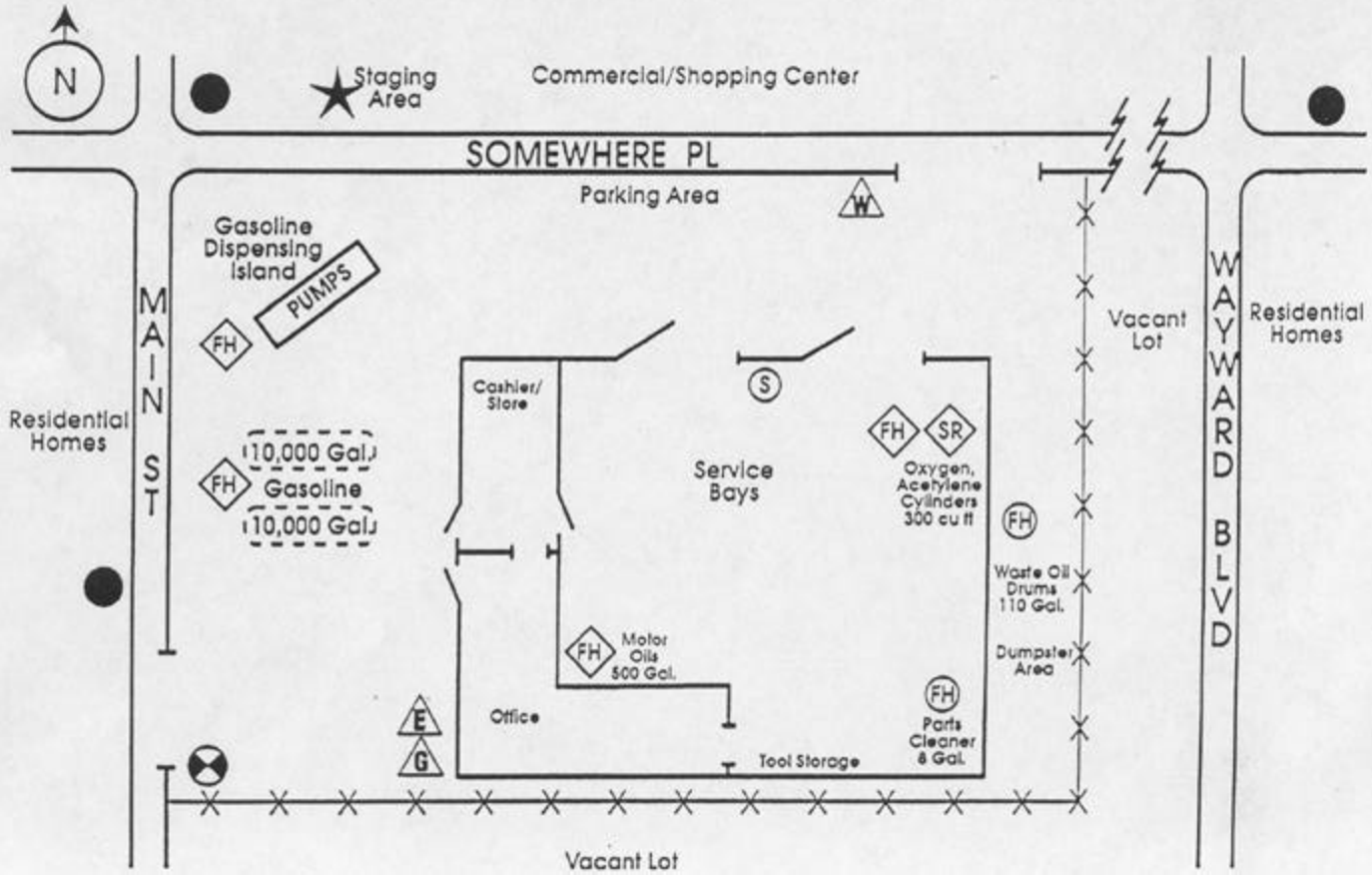

THOMAS BROS. COORDINATES _____

SITE MAP (Page ___ of ___)

H # _____

BUSINESS NAME _____ DATE _____

BUSINESS ADDRESS _____ ZIP CODE _____

OFFICE USE ONLY
REVIEWED BY: _____
DATE: _____

N

NOT FOR PUBLIC DISCLOSURE

N

County of San Diego
Department of Environmental Health

DATE ____/____/____

Submit t

(OFFICE USE ONLY)
ESTAB NUMBER

X

2

HAZARDOUS MATERIALS BUSINESS PLAN

II. EMERGENCY RESPONSE PLAN

EMERGENCY COORDINATOR INFORMATION

PLEASE LIST THE NAME, TITLE/POSITION AND PHONE NUMBERS (OFFICE AND HOME/24-HR) OF THE EMERGENCY COORDINATOR AND ALTERNATES W QUALIFIED AND AUTHORIZED TO ASSIST EMERGENCY RESPONSE PERSONNEL (FOR EXAMPLE, FIRE PERSONNEL) IN THE EVENT OF AN EMERGENCY.

ITEM 15 | NAME OF EMERGENCY COORDINATOR 21

TITLE 51 | WORK PHONE 71 | HOME/24-HR PHONE 78

NUMBER 88 | STREET 93 | CITY 110

ITEM 15 | NAME OF ALTERNATE 21

TITLE 51 | WORK PHONE 71 | HOME/24-HR PHONE 78

NUMBER 88 | STREET 93 | CITY 110

ITEM 15 | NAME OF ALTERNATE 21

TITLE 51 | WORK PHONE 71 | HOME/24-HR PHONE 78

NUMBER 88 | STREET 93 | CITY 110

DATE _____/_____/_____
H _____
SIC Code: _____

Submit to H
Dunn and Bradstr
Number: _____

HAZARDOUS MATERIALS BUSINESS PLAN

II. EMERGENCY RESPONSE PLAN

1. Business Name _____

2. Business Site Address _____

3. Business Telephone _____ 24-Hour _____

4. Brief description of product manufactured and/or service provided _____

5. Evacuation Procedures: _____

6. Notification Procedures:

In the event of a release or threatened release of a hazardous material the follow agencies are to be notified:

		Phone #
A.	Local Emergency Response Agencies	911
	Hazardous Materials Management Division	338-2222 (911 after working hours
B.	State Office of Emergency Services	(800) 852-7550 (916) 427-4341

Name of person(s) responsible for completing notifications _____

Describe notification procedures: _____

7. Emergency Procedures: _____

SECTION 2
Hazardous Materials:

1. List all hazardous materials kept on the property, keeping in mind that you are itemizing those that would affect water quality in the event of a spill or other emergency, or through improper use. Again, if you already have a Hazardous Materials Business Plan, you can use the list required by that document. If you have included the entire Hazardous Materials Business Plan, reference that in this section of the notebook.

Hazardous Materials

Material	Use	Location Where Stored	Disposal Method	Comments

SECTION 2

Hazardous Materials

Material	Use	Location Where Stored	Disposal Method	Comments

SECTION 3
Sanitation and Waste Management:

1. The location of portable sanitation, septic tanks, and municipal sewer line connections should be recorded and noted on the site map as accurately as possible. Improperly maintained septic tanks that are not pumped on a regular schedule have been found to be the source of bacterial contamination of waterways on numerous occasions. Keep good records of the maintenance of sanitary facilities of your operation that includes the pump out schedule of septic tanks and portable sanitation. Copies of receipts/account statements for maintenance activities may be inserted in this section to serve as a record.

2. The location of dumpsters, greenwaste piles, and recycling piles should be recorded and noted on the site map as accurately as possible. Locating trash facilities too close to storm drains and waterways can cause pollution problems and is discouraged. Keep good records of waste management that includes collection schedule for garbage and recycling piles. Copies of receipts/account statements and/or hauling agreements may be inserted in this section to serve as a record.

Sanitation and Waste Management
Sanitary Facilities

Type of Facility	Location	Maintenance Schedule	Comments

SECTION 3

Sanitation and Waste Management
Sanitary Facilities

Type of Facility	Location	Maintenance Schedule	Comments

SECTION 3

Sanitation and Waste Management
Waste Management

Type of Waste Material	Location	Maintenance Removal Schedule	Comments

SECTION 3

Sanitation and Waste Management
Waste Management

Type of Waste Material	Location	Maintenance Removal Schedule	Comments

SECTION 4
Pesticide Use:

1. If a monthly pesticide use report is filed for the State of California, **a copy of the report can be included here.** If the reports are too numerous and are filed elsewhere, refer to the location of those reports in this section.

   For the purposes of annual water quality inspections, pesticide use reports for the last twelve months should be available.

2. If only smaller household amounts of pesticides are used and a pesticide use report is not filed, note these on the following chart. A blank pesticide use form for reference is included in this section.

Pesticide Use

Pesticide Used & Manufacturer	EPA/California Product ID Number from Label	Total Amount Product Used	Total Acreage/Units Treated	Commodity Treated

SECTION 4

Pesticide Use

Pesticide Used & Manufacturer	EPA/California Product ID Number from Label	Total Amount Product Used	Total Acreage/Units Treated	Commodity Treated

STATE OF CALIFORNIA

MONTHLY [illegible] IARY PESTICIDE USE REPORT

PR-ENF-060 (RE[illegible])

DEPARTMENT OF PESTI[illegible] REGULATION
PESTICIDE E[illegible]ENT BRANCH

INSTRUCTIONS FOR COMPLETING THIS FORM ARE INDICATED BELOW AND ON THE REVERSE SIDE

OPERATOR (Firm Name)	ADDRESS	CITY	ZIP CODE	PHONE NUMBER

OPERATOR IDENTIFICATION/PERMIT NUMBER	LICENSE NUMBER	COUNTY (WHERE APPLIED)	COUNTY NUMBER	MONTH/YEAR OF USE	TOTAL NUMBER OF APPLICATIONS

1. ***Complete Columns A, B, C, and D for All Users***
2. ***Complete Column E by Using One of the Following Codes***
   - Code 10 - Structural Pest Control ..... includes any pest control work performed within or on buildings and other structures.
   - Code 30 - Landscape Maintenance Pest Control ..... includes any pest control work performed on landscape plantings around residences, or other buildings, golf courses, parks, cemeteries, etc.
   - Code 40 - Right-of-Way Pest Control ..... includes any pest control work performed along roadsides, power lines, median strips, ditch banks and similar sites.
   - Code 50 - Public Health Pest Control ..... includes any pest control work performed by or under contract with State or local public health or vector control agencies.
   - Code 80 - Vertebrate Pest Control ..... includes any vertebrate pest control work performed by public agencies or work under the supervision of the State or county agricultural commissioner.
   - Code 91 - Commodity Fumigation (Nonfood/Nonfeed)... includes fumigation of nonfood/nonfeed commodities such as; pallets, dunnage, furniture, burlap bags, etc.
   - Code 100 - Regulatory Pest Control ..... includes any pest control work performed by public employees or contractors in the control of regulated pests.
3. ***Complete Columns F and G, If Use Does not Fit one of the Above Codes***

A	B	C	D	E	F	G
MANUFACTURER AND NAME OF PRODUCT APPLIED	EPA/CALIFORNIA REGISTRATION NUMBER FROM LABEL INCLUDE ALPHA CODE	TOTAL PRODUCT USED (Circle One Unit of Measure)	NUMBER OF APPLICATIONS	CODE	COMMODITY OR SITE TREATED	ACRES/UNITS TREATED
		LB OZ PT QT GA				
		LB OZ PT QT GA				
		LB OZ PT QT GA				
		LB OZ PT QT GA				
		LB OZ PT QT GA				
		LB OZ PT QT GA				
		LB OZ PT QT GA				
		LB OZ PT QT GA				
		LB OZ PT QT GA				
		LB OZ PT QT GA				

[illegible]ORT PREPARED BY _____ _____ DATE _____

SECTION 5
Fertilizer Use:

1. Fertilizer use is scrutinized because excess nutrients in the waterways/coastal areas can cause numerous water quality problems. Many water quality laws (in addition to storm water laws) monitor the nutrient loading levels of streams. Fertilizer use on your property should be recorded to alleviate questions about the source of nutrients in the waterways and to provide documentation of the levels and time of fertilizer use.

2. Although local requirements may exist, there is currently no requirement in California to report fertilizer use. The following chart will allow you to track you fertilizer use. Receipts recording fertilizer purchases can also be included to further document the quantities used. In addition to amounts of fertilizer used, the delivery method and timing are important and should also be recorded on the following chart.

Fertilizer Use

Type of Fertilizer	Application/ Delivery Method	Date/Frequency of Application	Commodity Treated	Comments

SECTION 5

Fertilizer Use

Type of Fertilizer	Application/ Delivery Method	Date/Frequency of Application	Commodity Treated	Comments

SECTION 6
Irrigation Practices and Runoff Management:

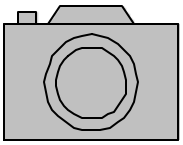

1. **Improper or inefficient irrigation practices** often lead to runoff into the storm drain system. Record the irrigation practices used, including irrigation method, installation dates, and maintenance activities. Copies of receipts/account statements from irrigation supply may be inserted in this section to serve as a record. Other maintenance activities, such as results from uniformity evaluations, may also be included in this section.

2. **Management of runoff water** from irrigation and non-irrigation activities should also be documented. Irrigation runoff management might include collection ponds/tanks and/or reuse on landscaping or production plants. Non-irrigation runoff includes wash water from vehicles and walkway/parking areas and roof runoff. Wash water management might include washing over pervious areas or landscaping. Roof runoff management might include gutters and downspouts that direct runoff through pervious areas and/or into collection areas. Directing roof runoff across polluted areas, such as parking lots or outdoor storage areas should be avoided.

Irrigation Practices

Irrigation Method	Date Installed	Location Installed	Maintenance Frequency/Date	Comments

SECTION 6

Irrigation Practices

Irrigation Method	Date Installed	Location Installed	Maintenance Frequency/Date	Comments

SECTION 6

Runoff Management

Management Method Used	Date Installed	Location Installed	Maintenance Frequency/Date	Comments

SECTION 6

Runoff Management

Management Method Used	Date Installed	Location Installed	Maintenance Frequency/Date	Comments

SECTION 7
Equipment Maintenance:

1. Maintenance of non-irrigation related equipment, particularly the types of equipment that can use petroleum products and machinery fluids, are an important aspect of water quality. Equipment that is well-maintained is less likely to accidentally leak and cause pollution. Record all types of vehicles, trucks, tractors, machinery, and other equipment and their maintenance schedule. Maintenance done on the property must properly manage the hazardous wastes from collected fluids, changed batteries, etc. Copies of receipts/account statements for maintenance activities may be inserted in this section to serve as a record.

Equipment Maintenance

Type of Equipment	Maintenance Method	Maintenance Frequency/Date	Comments

SECTION 7

Equipment Maintenance

Type of Equipment	Maintenance Method	Maintenance Frequency/Date	Comments

SECTION 8
Best Management Practices:

The following is an example list of recommended Best Management Practices (BMPs). It is not a comprehensive list! Many of the everyday practices your operation uses may actually be considered BMPs if they help prevent pollution and protect water quality. A camera can be an effective way to document BMPs.

Irrigation Management/Runoff Management

- Water Quality Monitoring
- Maximizing Irrigation Efficiency
- Irrigation Scheduling
- Growing Medium Selection
- Use of Wetting Agents
- Leaching Reduction
- Collection/Reuse of Tailwater
- Collection/Reuse of Runoff from Outdoor Production Areas
- Filter Strips and Vegetative Filters
- Constructed Wetlands
- Lined Waterways
- Field Erosion/Drainage Control
- Road Management for Erosion Control
- Water Conservation
- Excess Water Removal
- Other

Nutrient Management

- Choosing Appropriate Fertilizer Materials
- Using Alternative Fertilizers
- Composting
- Determining Nutrient Availability in Recycles Irrigation Water
- Monitoring pH and EC in Soil or Growing Media
- Foliar Testing
- Soil Testing
- Use/Calibration of Fertilizer Injectors
- Other

Pest Management

- Adopting Good Management/Sanitary Practices
- Utilizing a Pest Detection Program
- Selecting Pest-Free Planting Materials
- Utilizing Improved Pesticide Application Techniques
- Utilizing Surfactants
- Other

Other Best Management Practices

SECTION 8

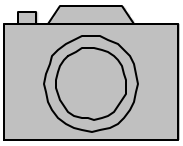

Best Management Practices Used

BMP	Location	Initiation/ Installation Date	Review/ Maintenance Date	Comments

SECTION 8

Best Management Practices Used

BMP	Location	Initiation/ Installation Date	Review/ Maintenance Date	Comments

SECTION 8

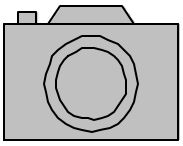

Best Management Practices Used

BMP	Location	Initiation/ Installation Date	Review/ Maintenance Date	Comments

SECTION 9
Employee Training/Education:

1. The success of water quality management is closely related to the involvement and knowledge of the employees, particularly those with irrigation responsibilities. Although the knowledge of the supervisors is also required, it is imperative that the employees be well trained and implement the practices necessary to manage water quality. Supervisors must make this training available and maintain documentation.

2. This section documents training conducted at your growing operation or attendance at other educational seminars. Documentation of employee training is required. Other forms of training documentation include meeting flyers, meeting handouts, posted signs/instructions, etc.

Employee Training/Education

Title of Program	Date	Organization Presenting Program	Location	Attended By	Comments

SECTION 9

Employee Training/Education

Title of Program	Date	Organization Presenting Program	Location	Attended By	Comments

SECTION 10
Reports, Data and Other Information

1. Examples include water quality testing data, local watershed information, and storm water inspection reports.