

Summary for Tomales Bay Spenger's Residence (TBSR)

The following graphs show trends at Tomales Bay Spenger's Residence from years 1986-2009 for the following constituents: Butyltin, Chlordane, Total DDT, Dieldrin, Total PAH, PCBs, Zinc (Zn), Silver (Ag), Aluminum (Al), Arsenic (As), Cadmium (Cd), Chromium (Cr), Copper (Cu), Iron (Fe), Mercury (Hg), Manganese (Mn), Nickel (Ni), Lead (Pb), Selenium (Se), Antimony (Sb), Silicon (Si) and Tin (Sn).

Tomales Bay Spenger's Residence (TBSR)

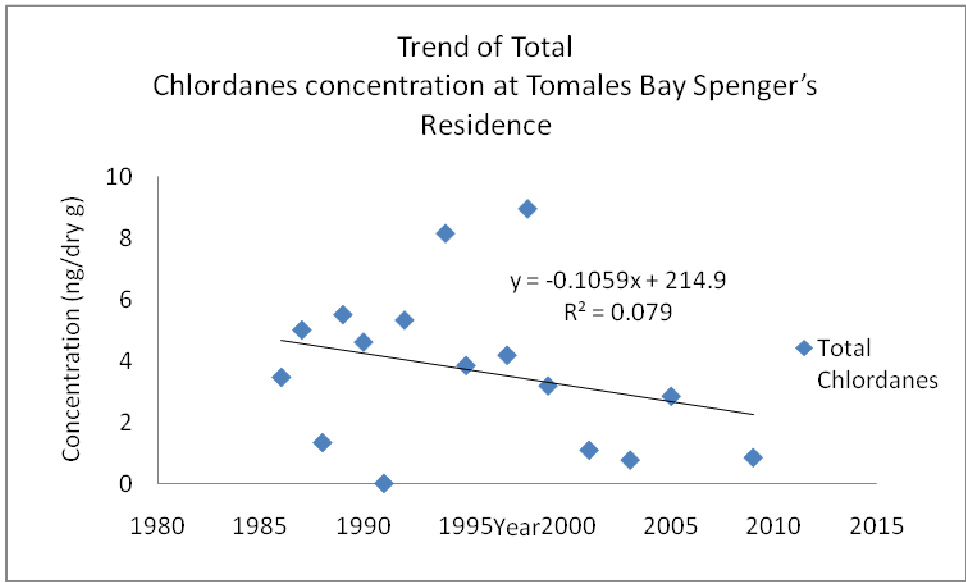
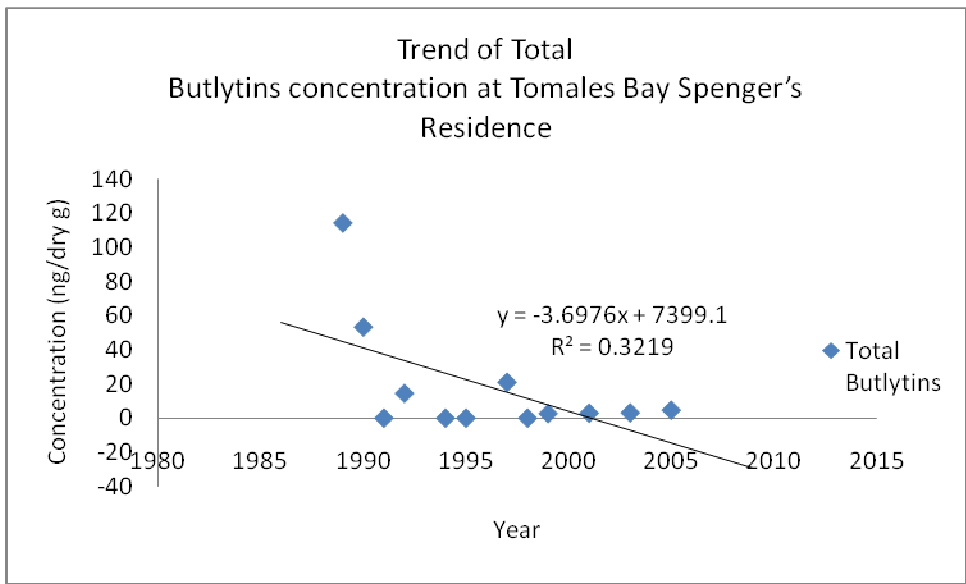

Trend of Total
DDTs concentration at Tomales Bay Spenger's Residence

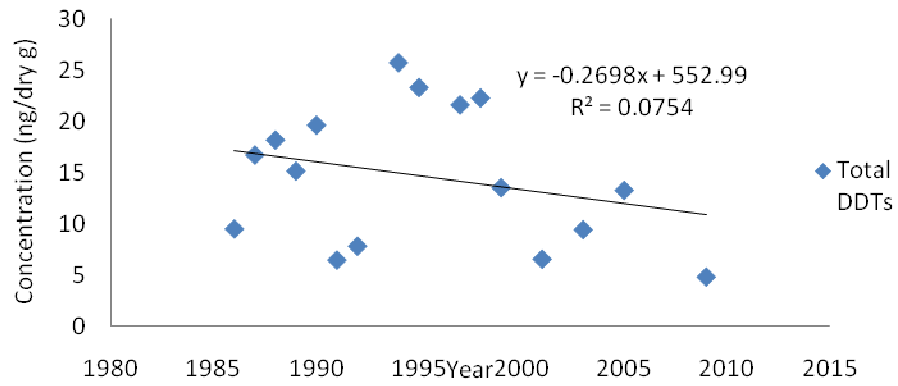

Trend of Total
Dieldrins concentration at Tomales Bay Spenger's
Residence

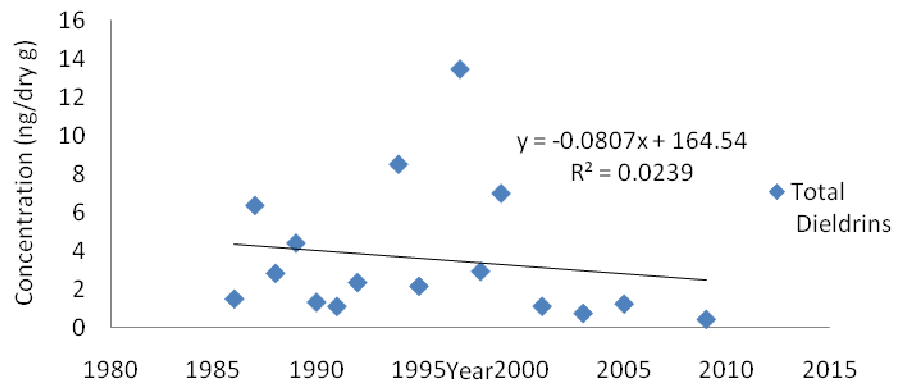

Trend of Total
PAHs concentration at Tomales Bay Spenger's Residence

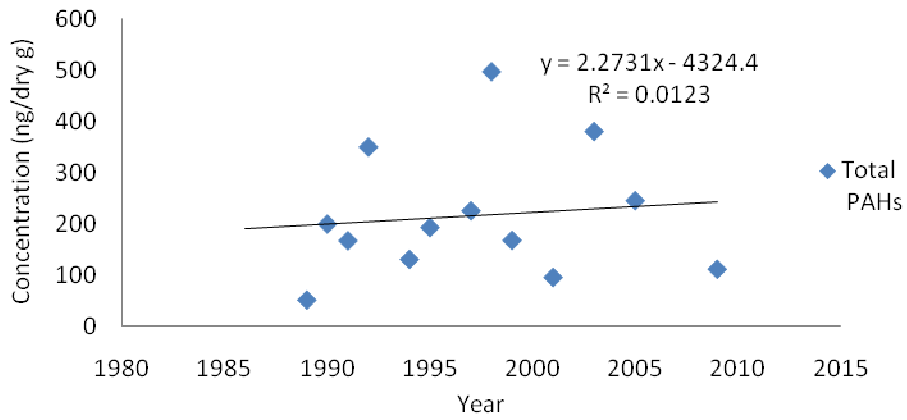

Trend of Total
PCBs concentration at Tomales Bay Spenger's Residence

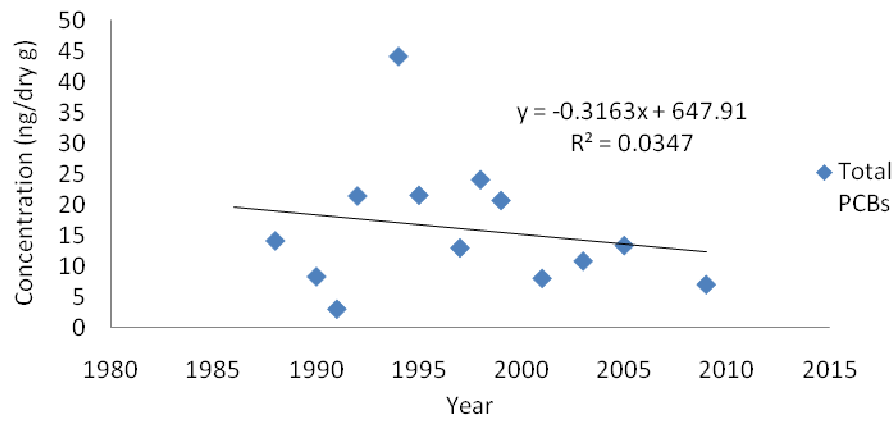

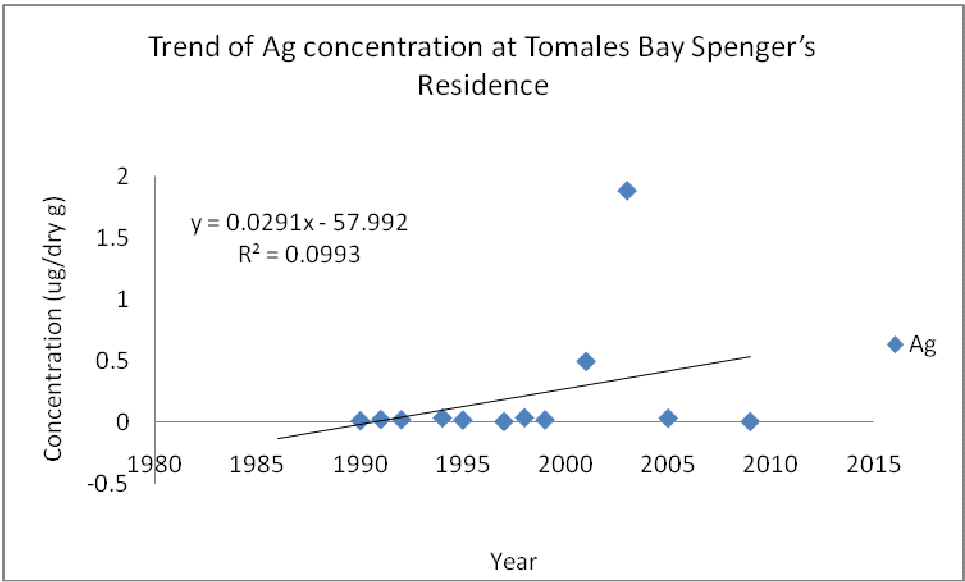
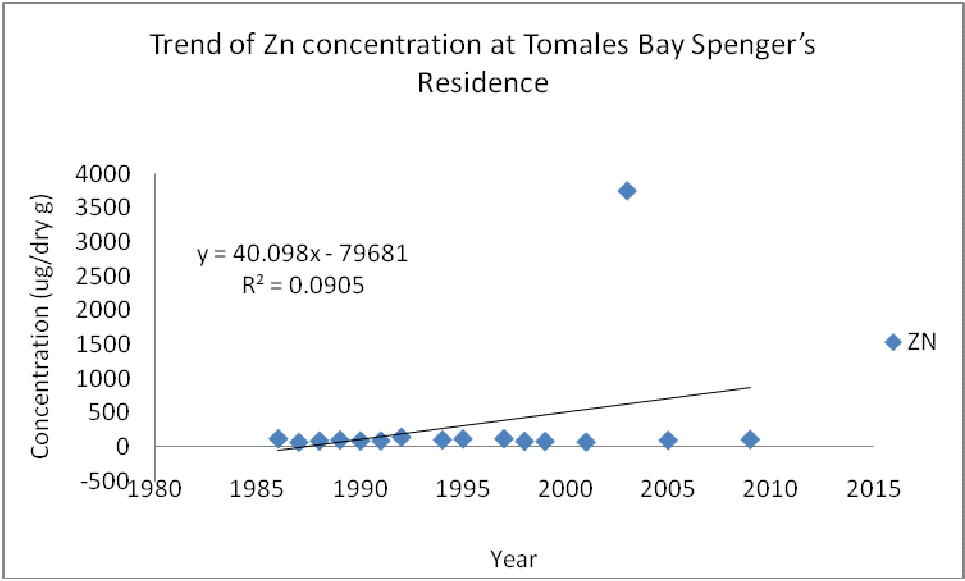

Trend of Al concentration at Tomales Bay Spenger's Residence

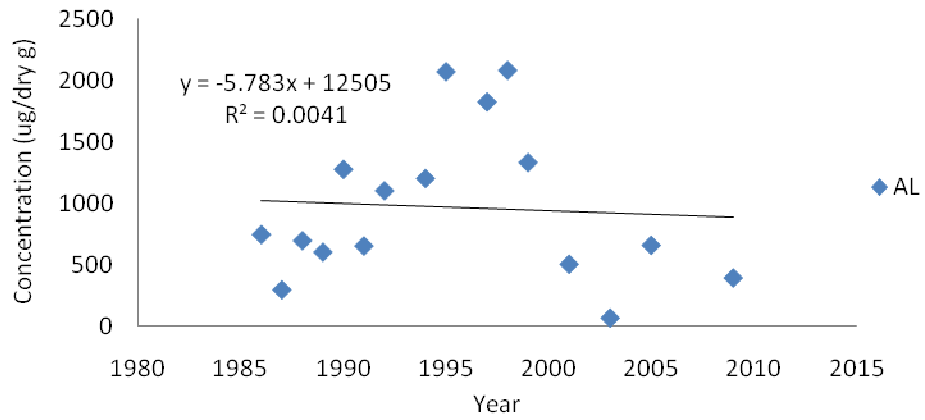

Trend of As concentration at Tomales Bay Spenger's Residence

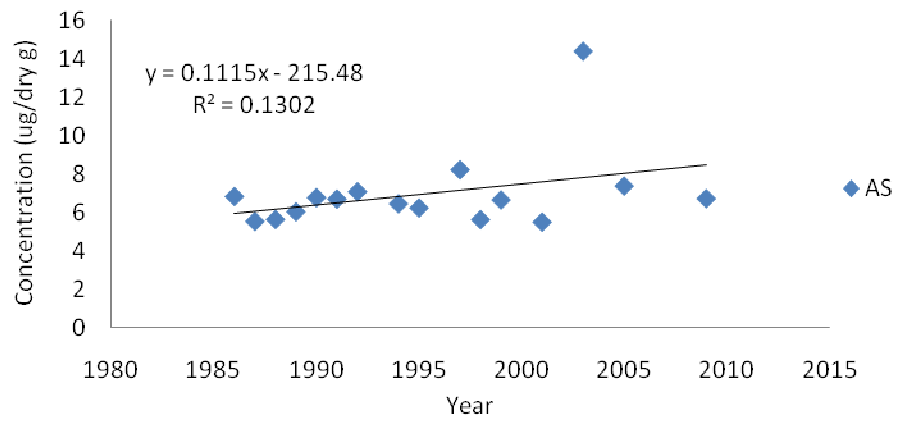

Trend of Cd concentration at Tomales Bay Spenger's Residence

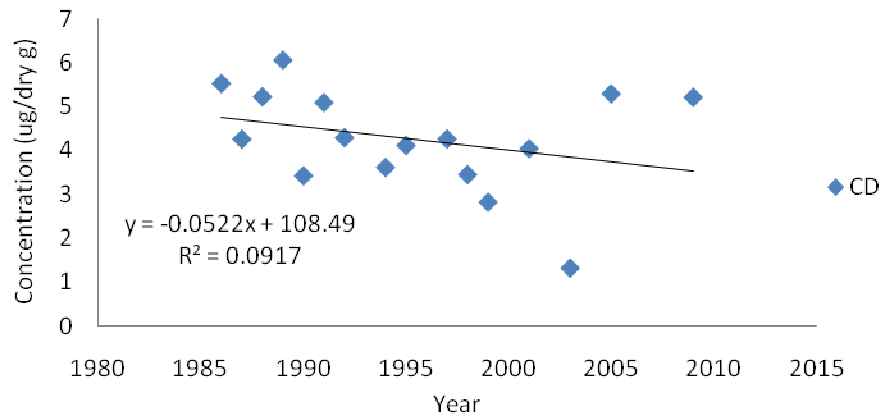

Trend of Cr concentration at Tomales Bay Spenger's Residence

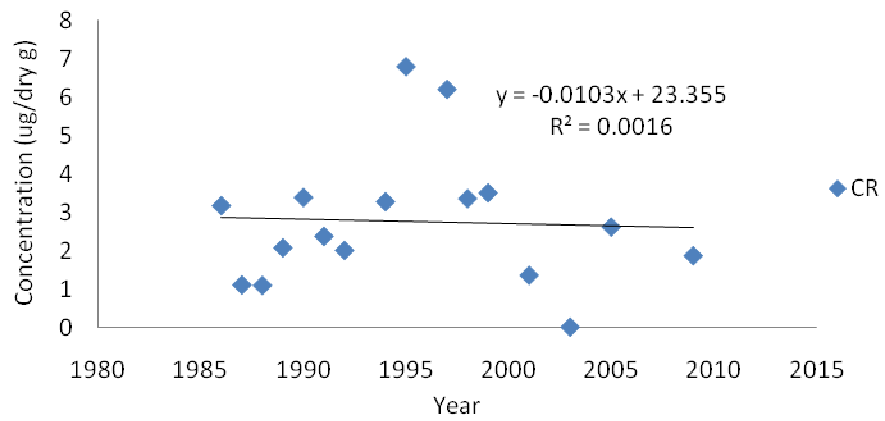

Trend of Cu concentration at Tomales Bay Spenger's Residence

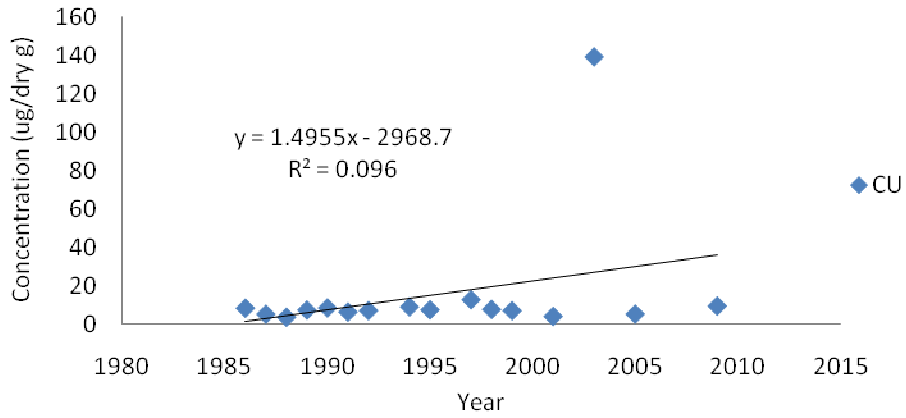

Trend of Fe concentration at Tomales Bay Spenger's Residence

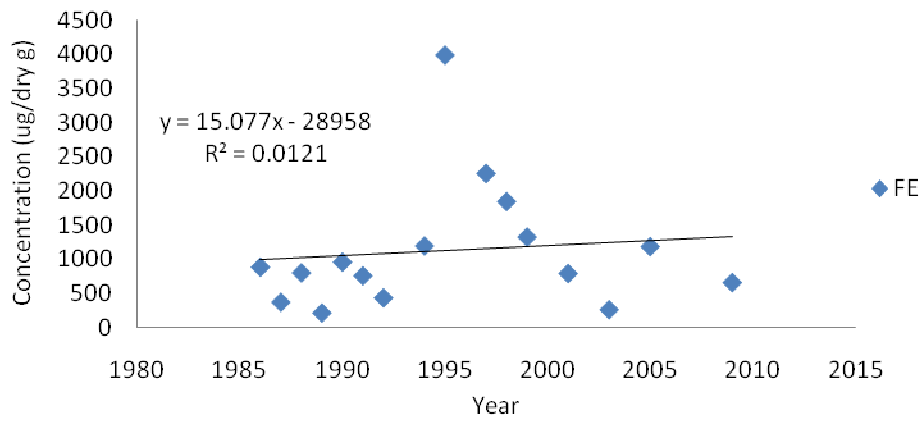

Trend of Hg concentration at Tomales Bay Spenger's Residence

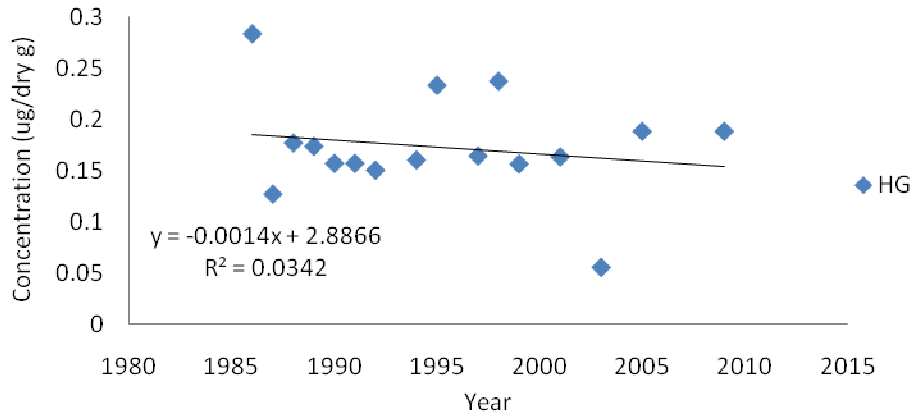

Trend of Mn concentration at Tomales Bay Spenger's Residence

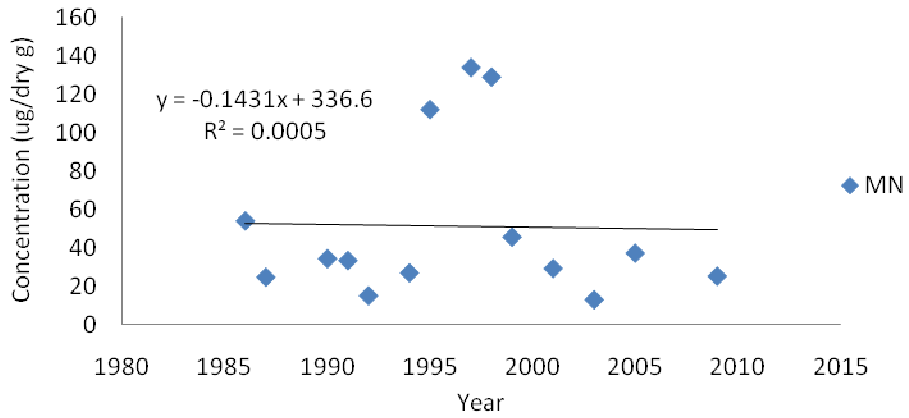

Trend of Ni concentration at Tomales Bay Spenger's Residence

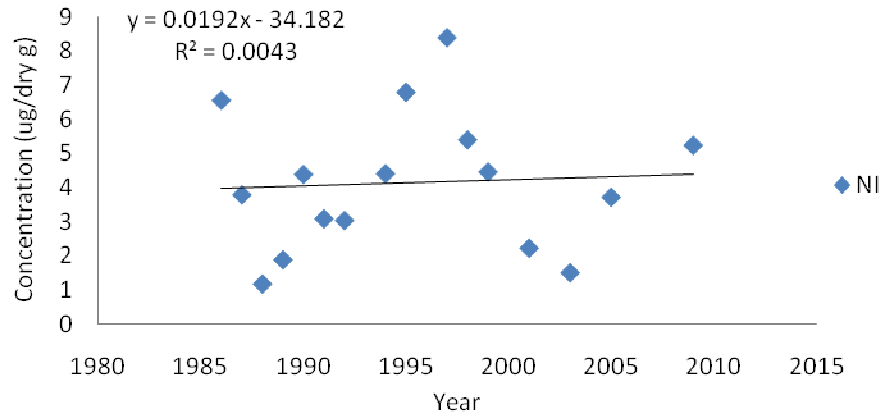

Trend of Pb concentration at Tomales Bay Spenger's Residence

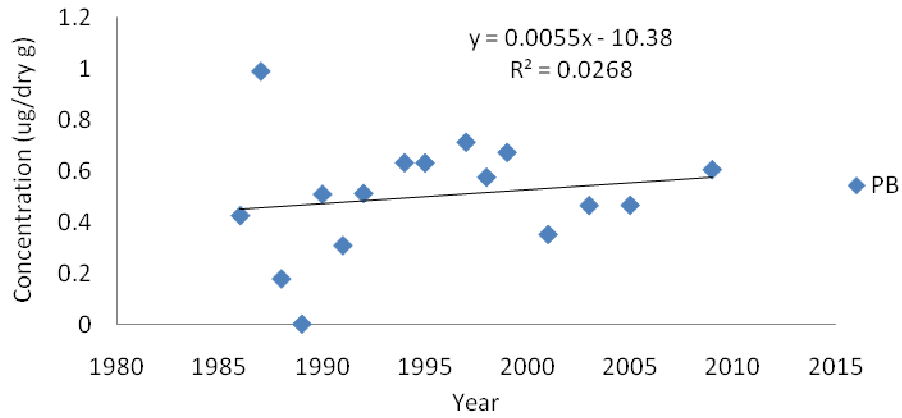

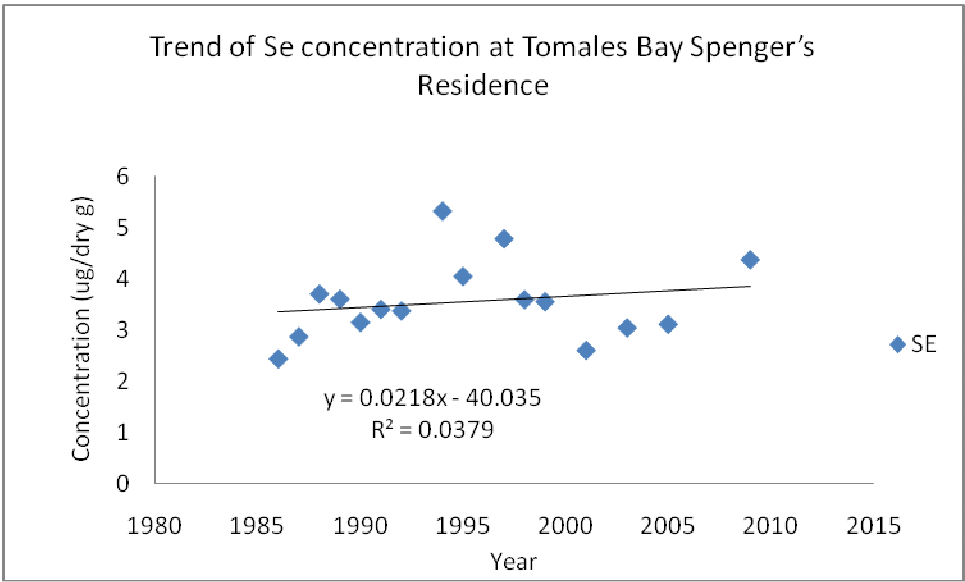
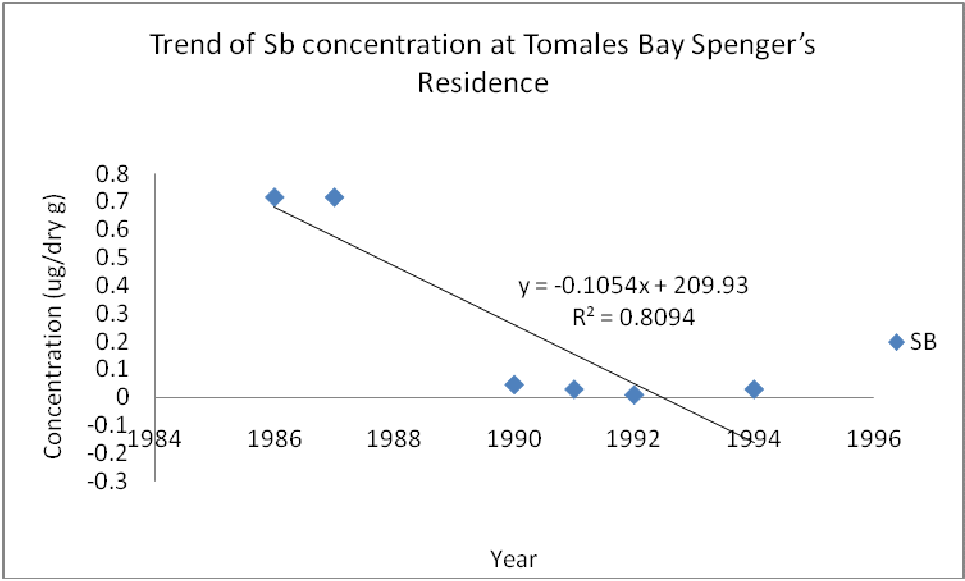

Trend of Si concentration at Tomales Bay Spenger's Residence

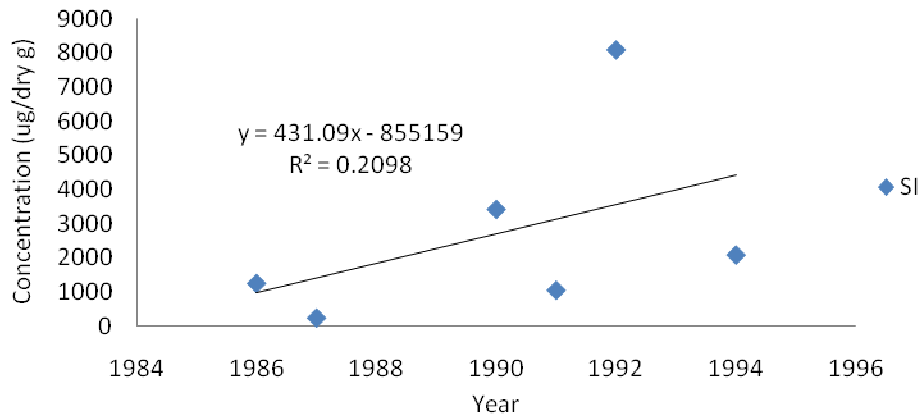

Trend of Sn concentration at Tomales Bay Spenger's Residence

