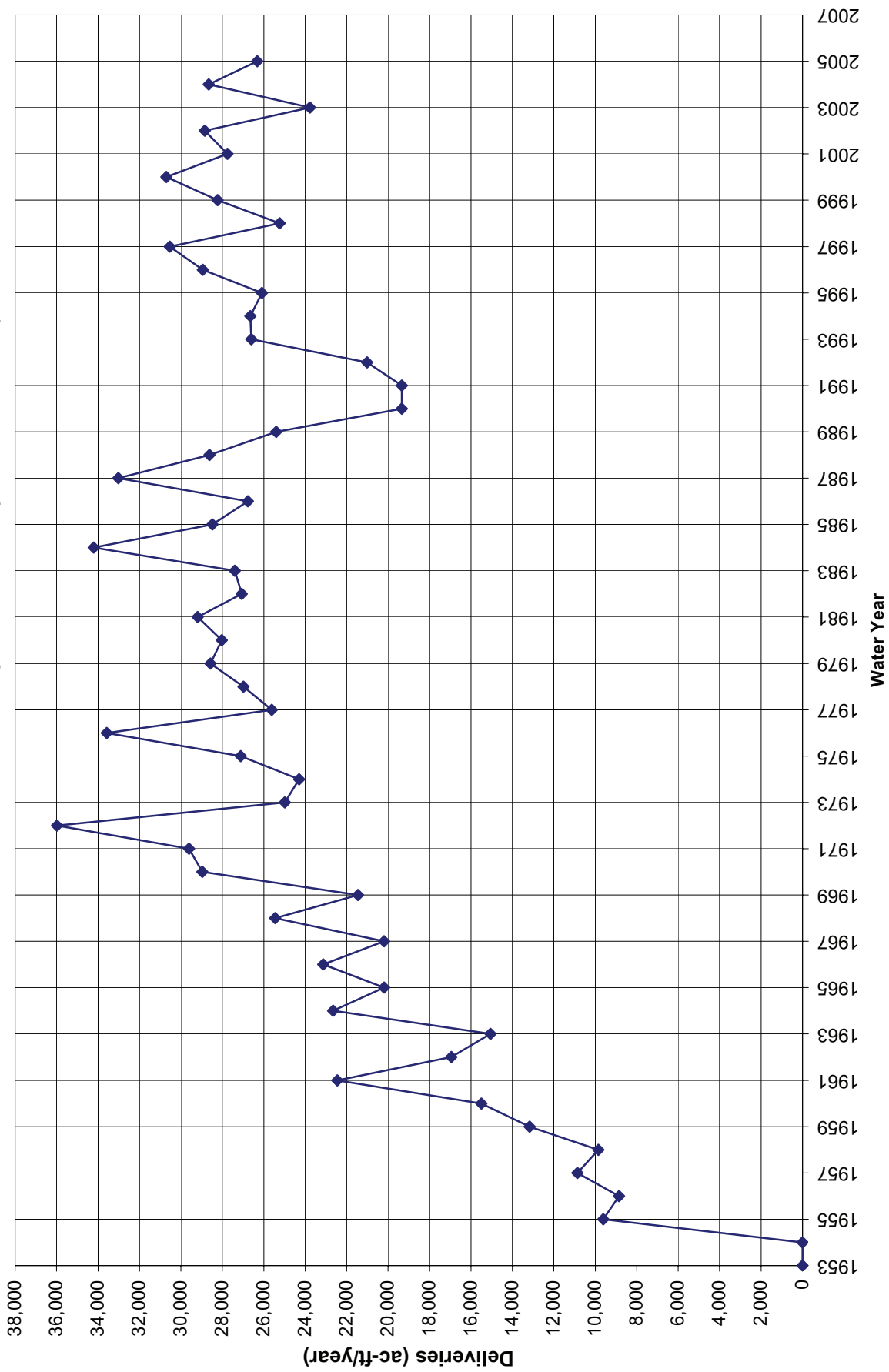


**APPENDIX B**

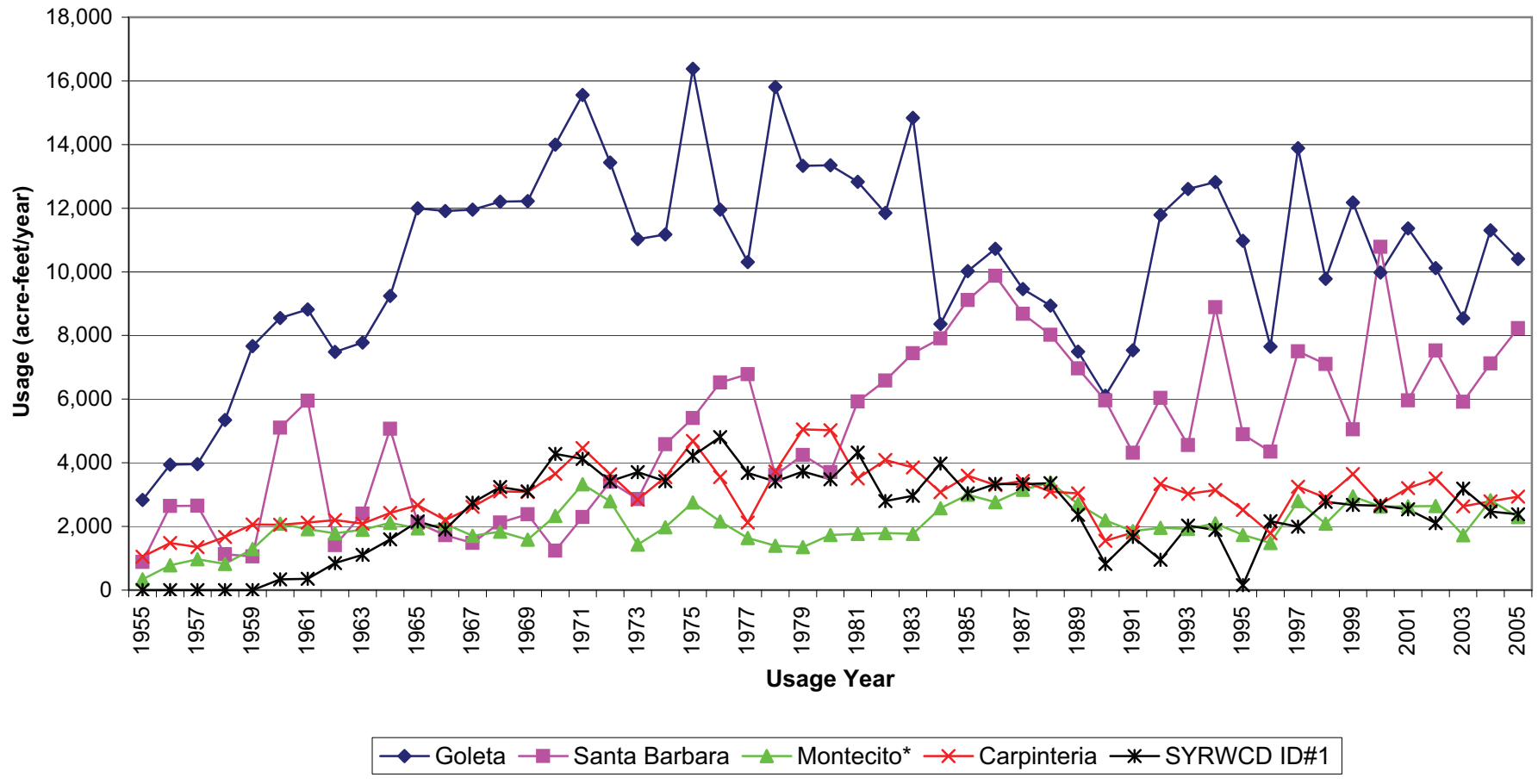
---

**Charts**

Chart 2-1. Historical Cachuma Project Deliveries (Lake and Tunnel)

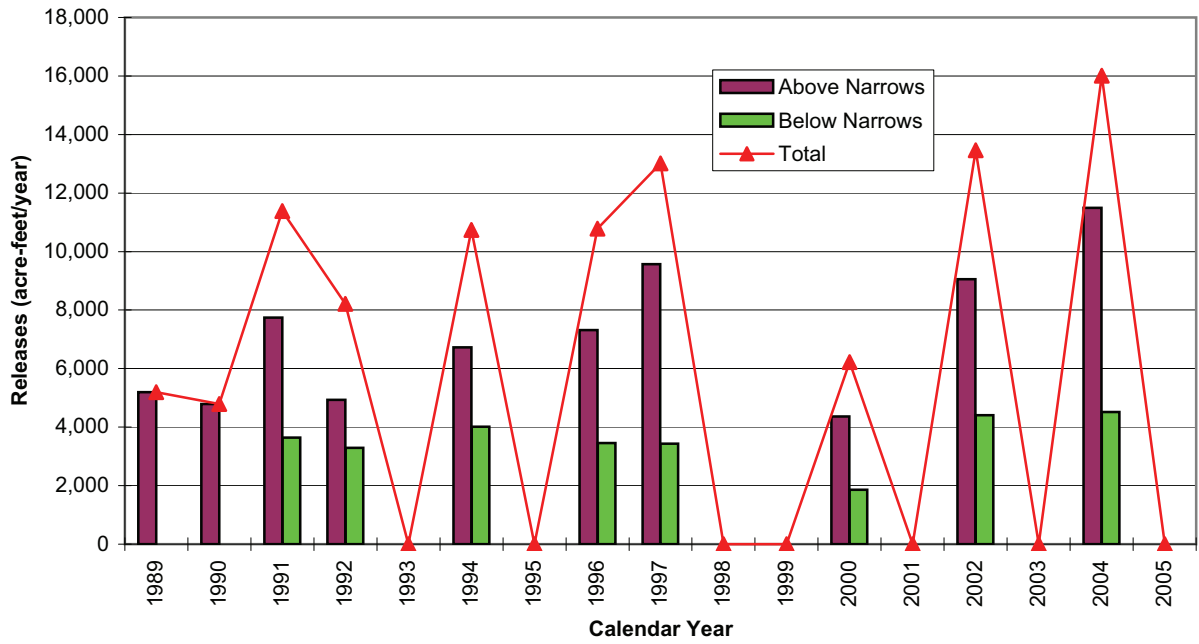


**Chart 2-2. Historical Annual Usage of Cachuma Project Water by Member Units**

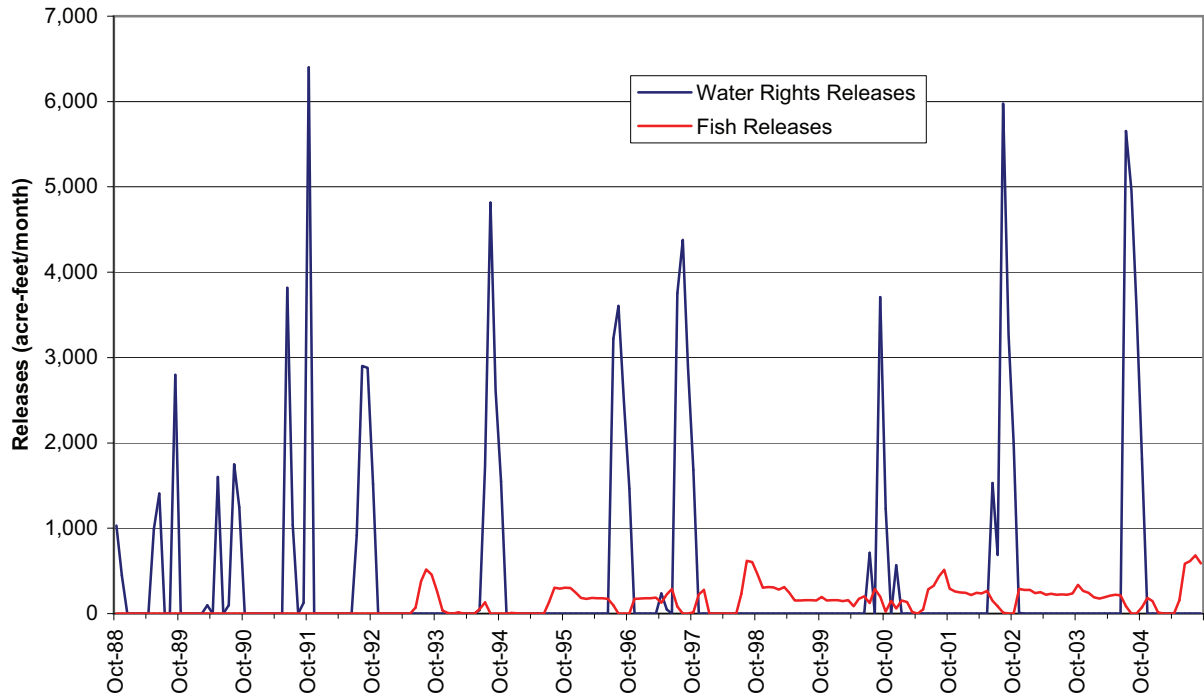


- 1) Usage reporting years vary (1955-1994 represent 5/15 to 5/14 of following year; 1995 represent 5/15 to 4/14 of following year; 1996 represents 4/15-9/30 of same same year; and years 1997-2005 represent water year (Oct-Sep).
- 2) Montecito usage includes Summerland WD totals (merged in Dec. 1995).
- 3) Since 1997, ID No. 1 receives its entitlement through an exchange with South Coast Project members and Park deliveries.
- 4) ID No. 1 Project Water is not included in Project usage by other Member Units via the water exchange.

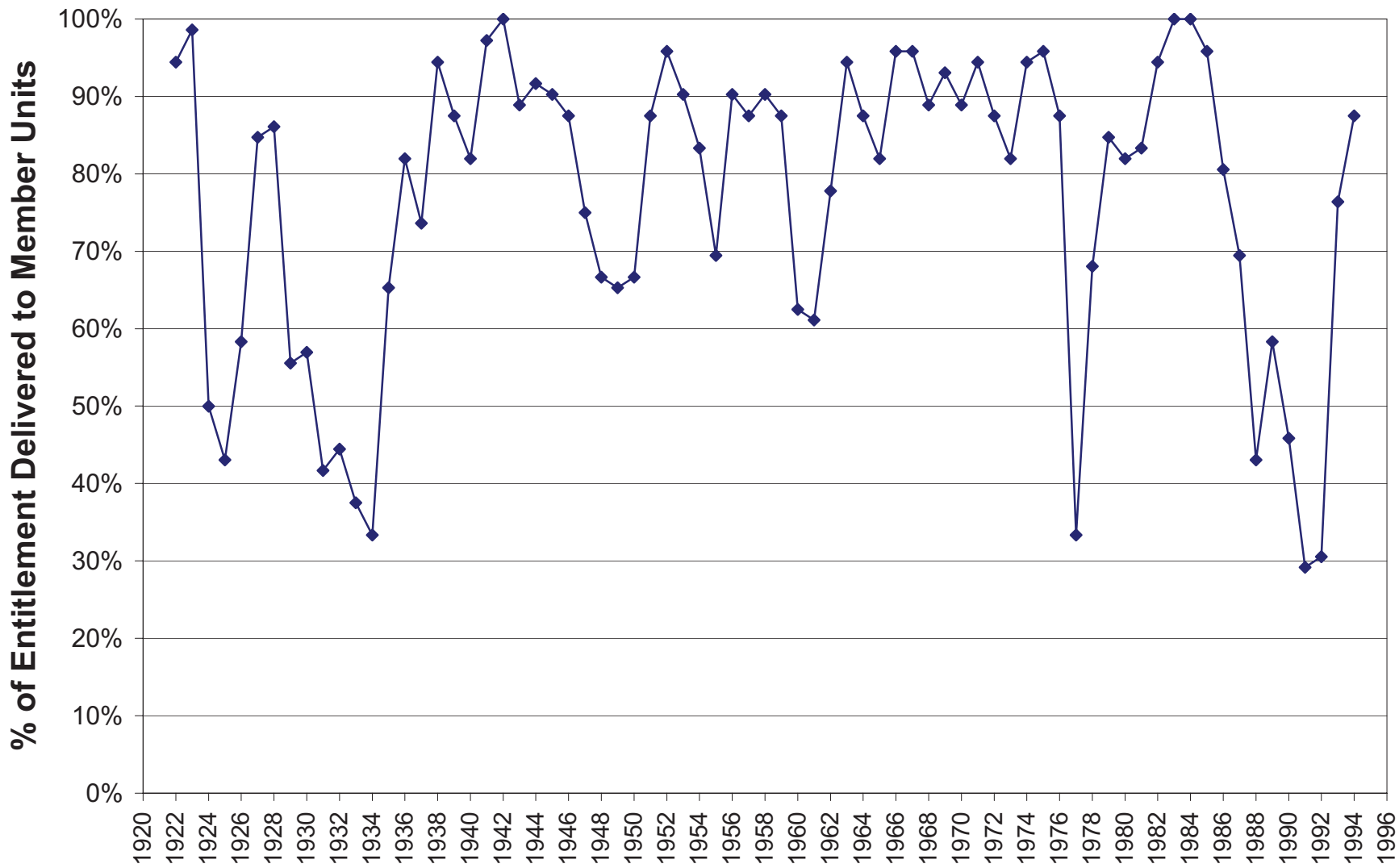
**Chart 2-3. Historical Annual ANA and BNA WR89-18 Releases**



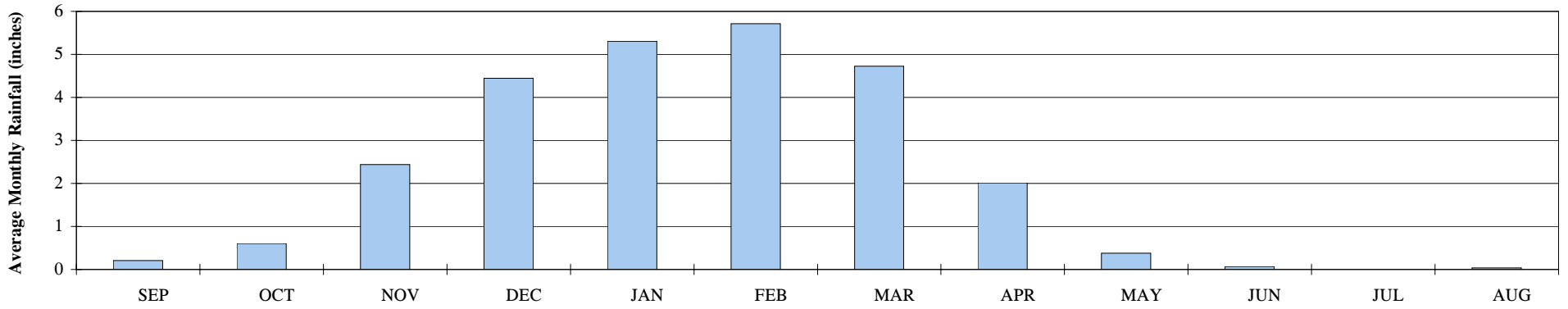
**Chart 2-4. Historical Monthly WR89-18 Water Rights and Fish Releases**



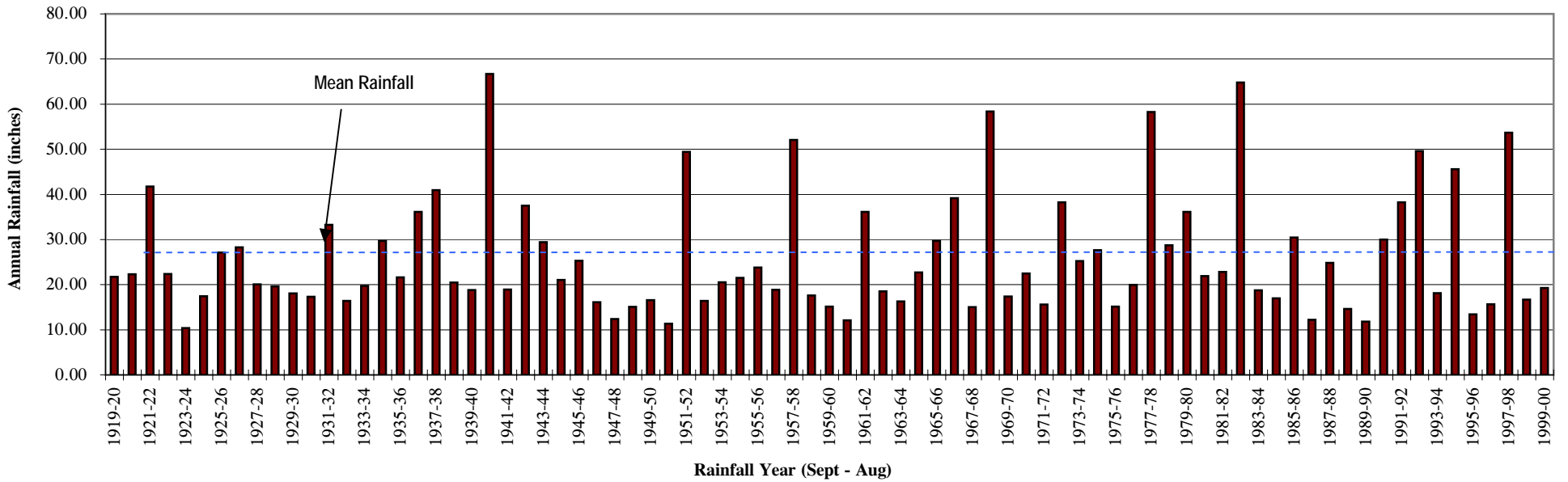
**Chart 2-5. Simulated Shortages in SWP Water Deliveries**



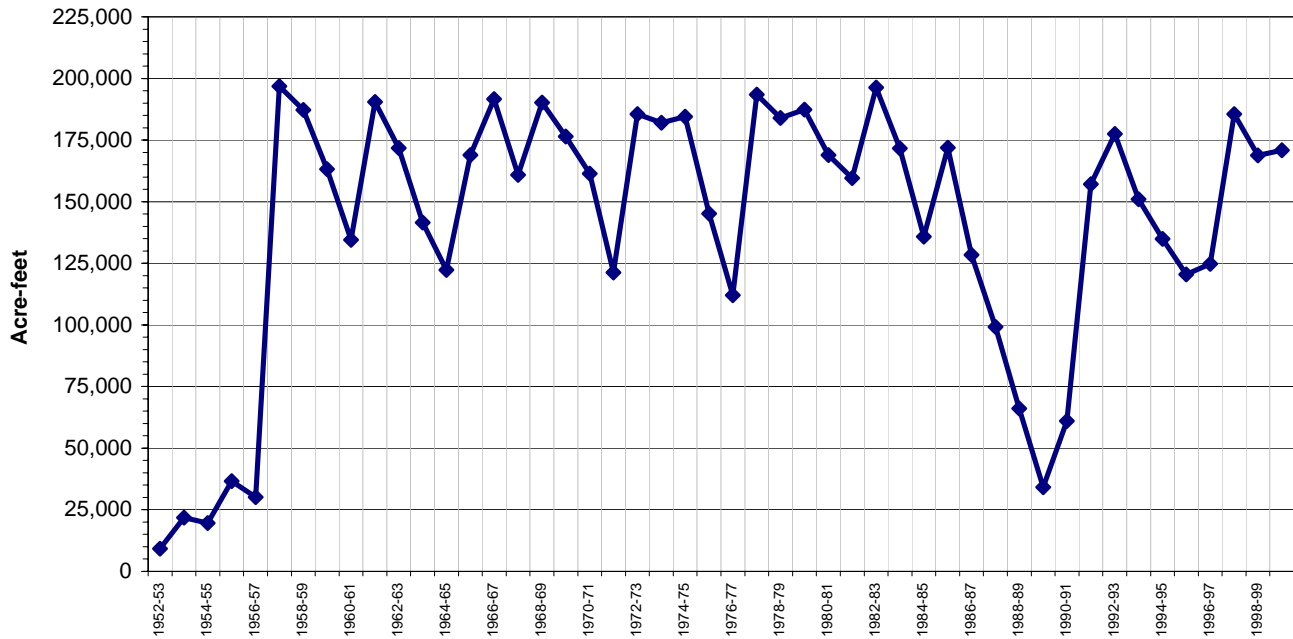
**Chart 4-1**  
**Average Monthly Rainfall Near Lake Cachuma**



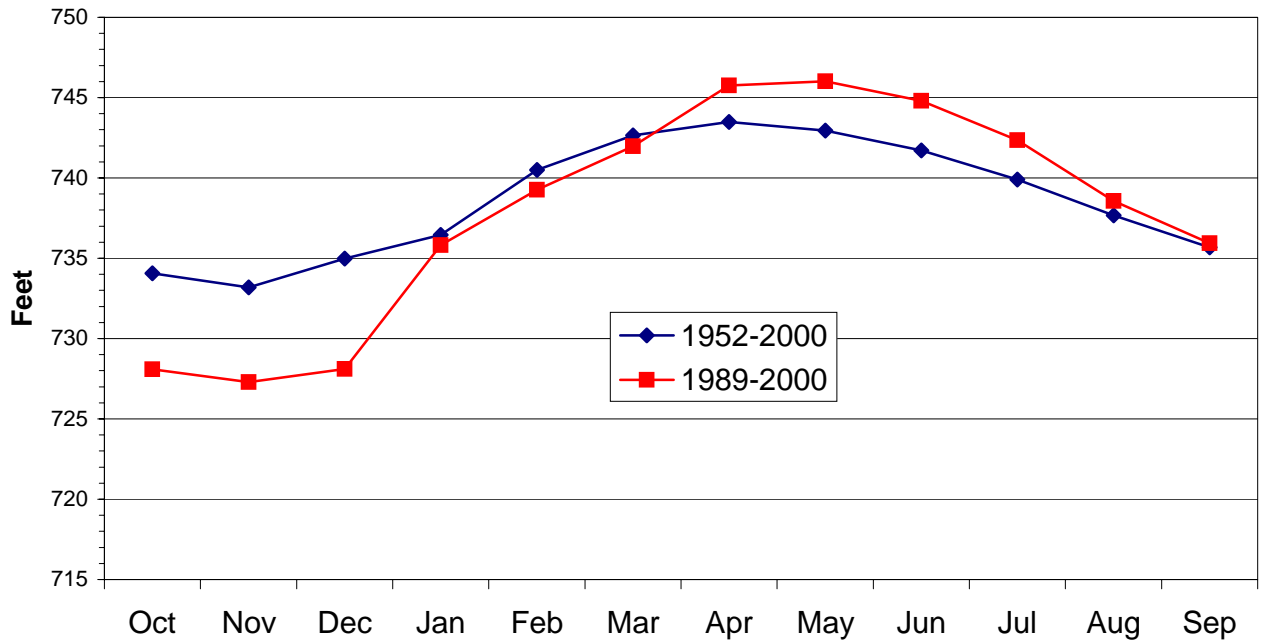
**Chart 4-2**  
**Historic Annual Rainfall Near Lake Cachuma**



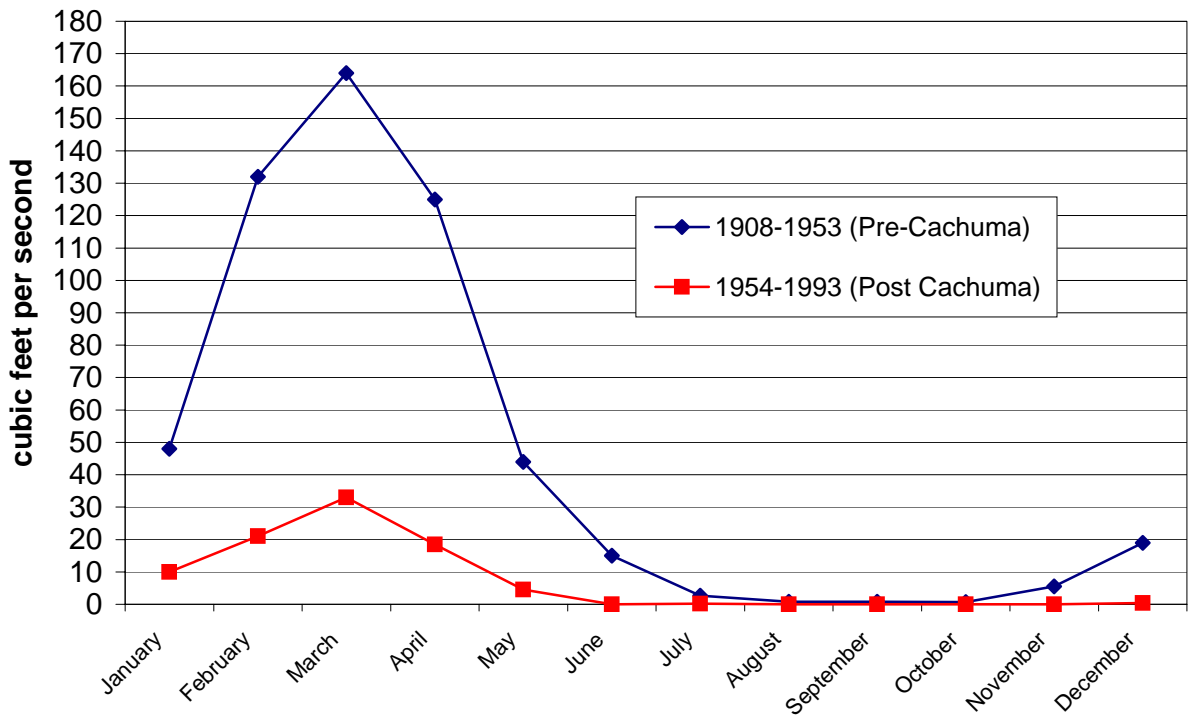
**Chart 4-3 Historical Annual End of Summer Lake Storage**



**Chart 4-4 Historical Median Monthly Lake Elevations**



**Chart 4-5. Historical Median Daily Streamflow  
at the Narrows**





### SIMULATED CACHUMA RESERVOIR STORAGE FOR VARIOUS EIR ALTERNATIVES USING SYRHM0498

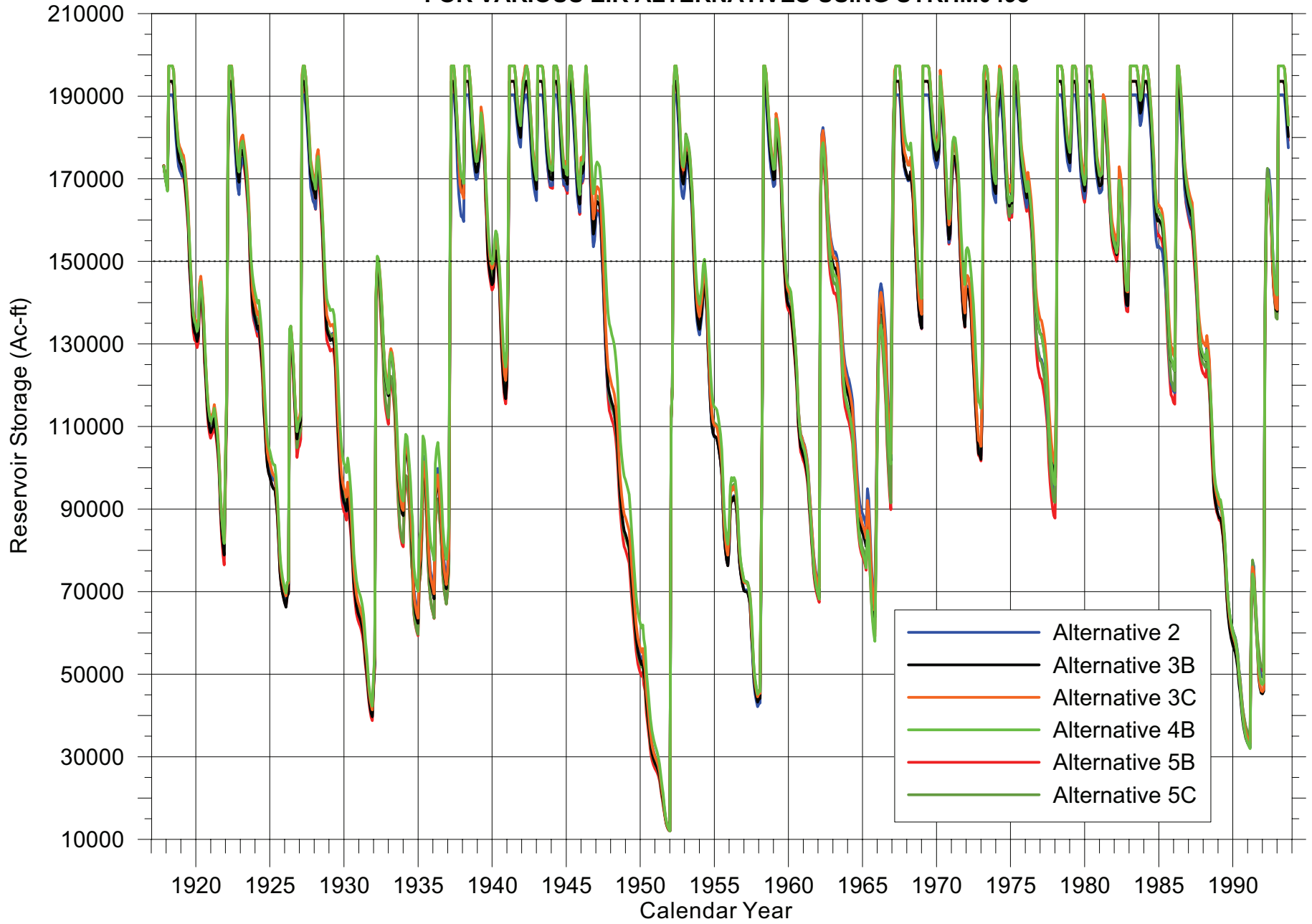
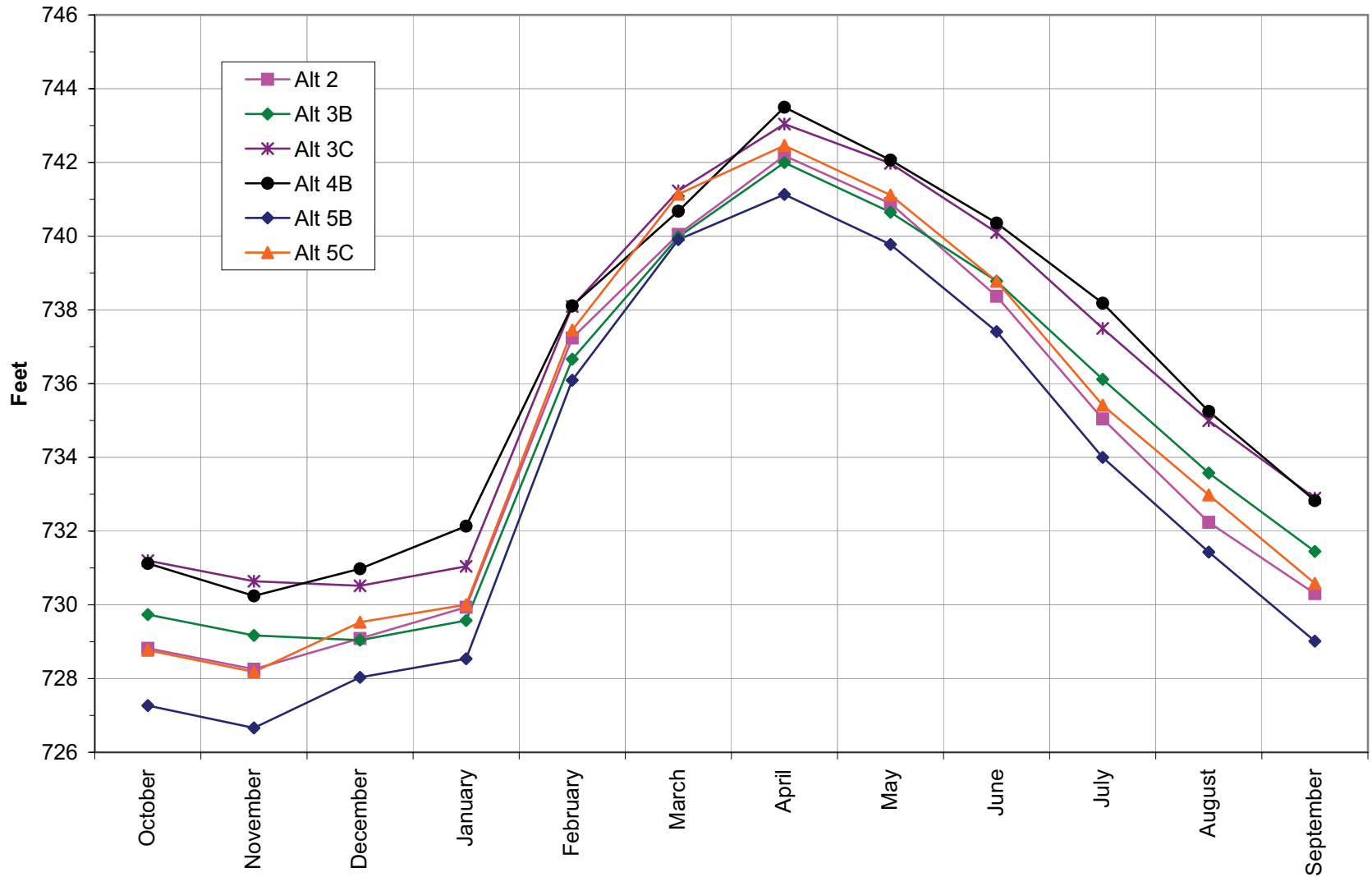
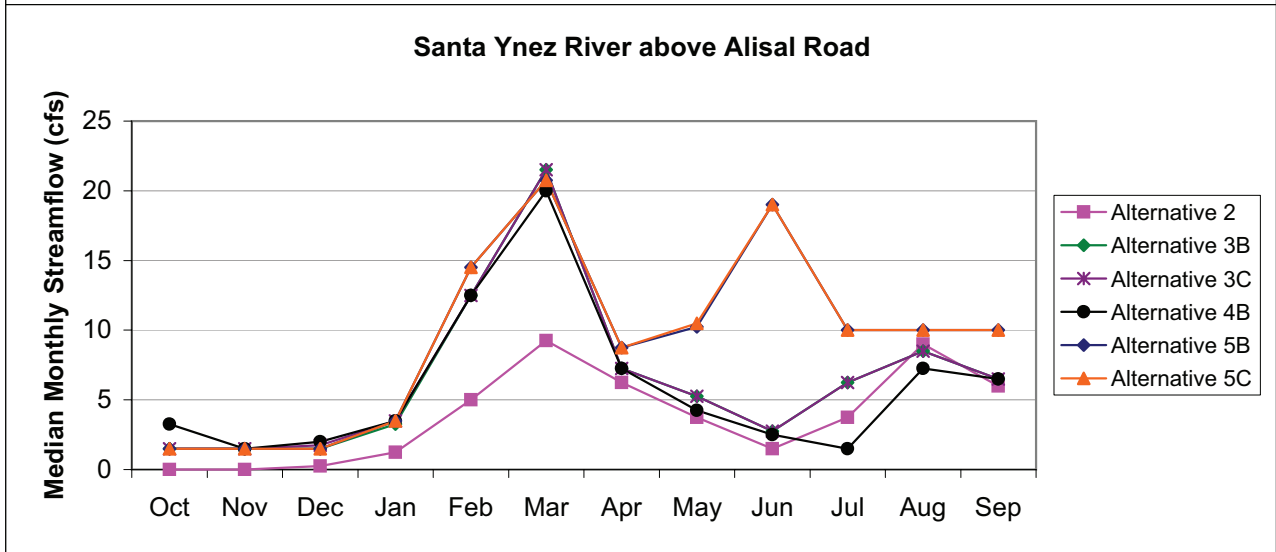
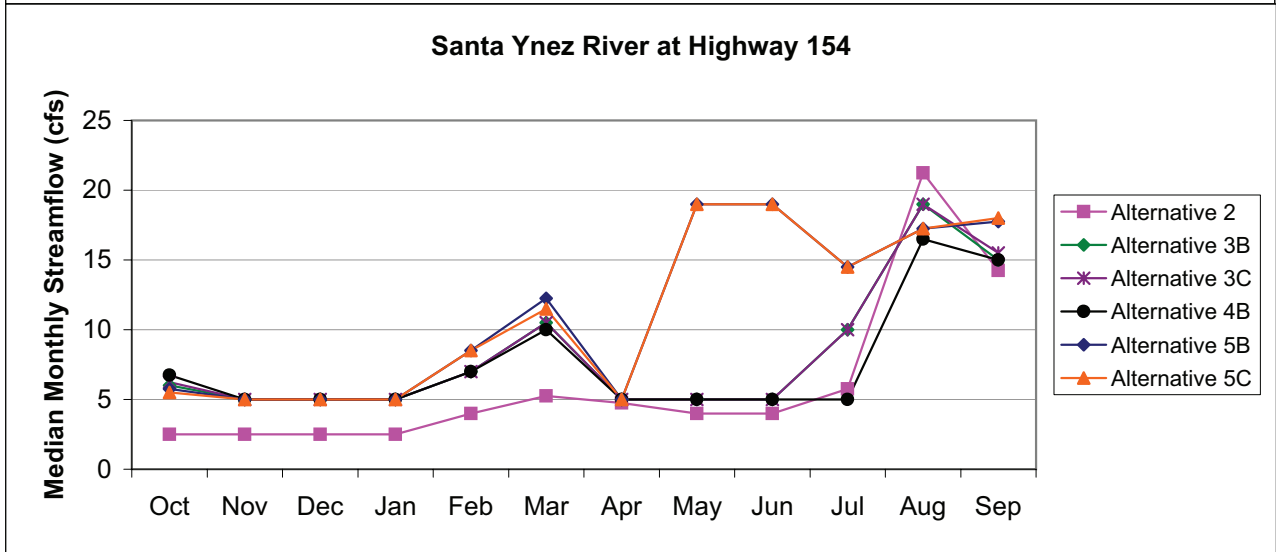
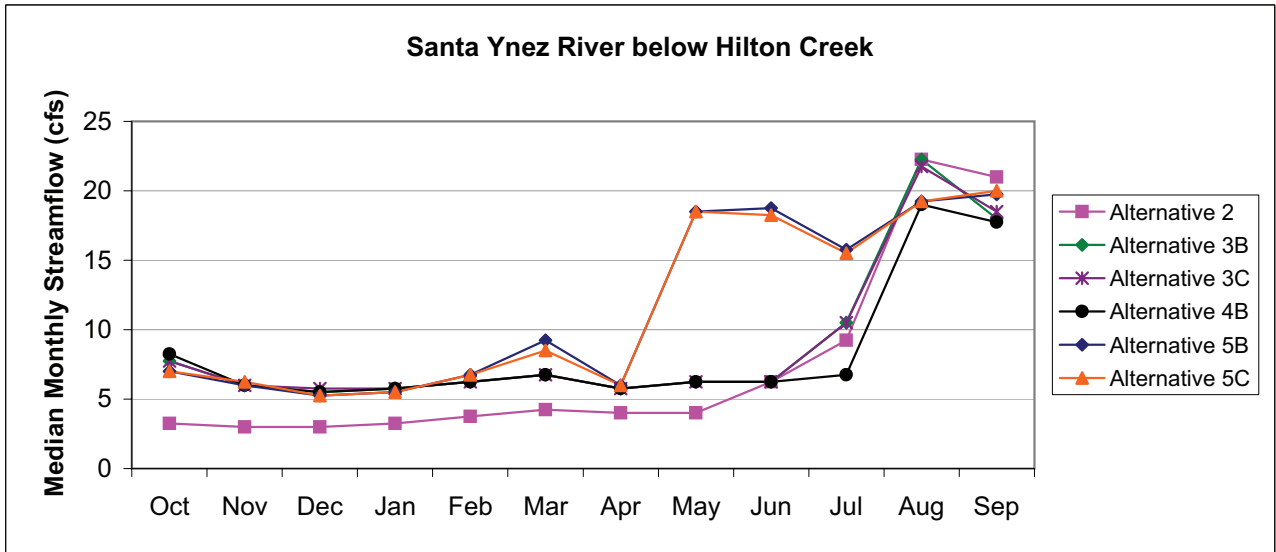


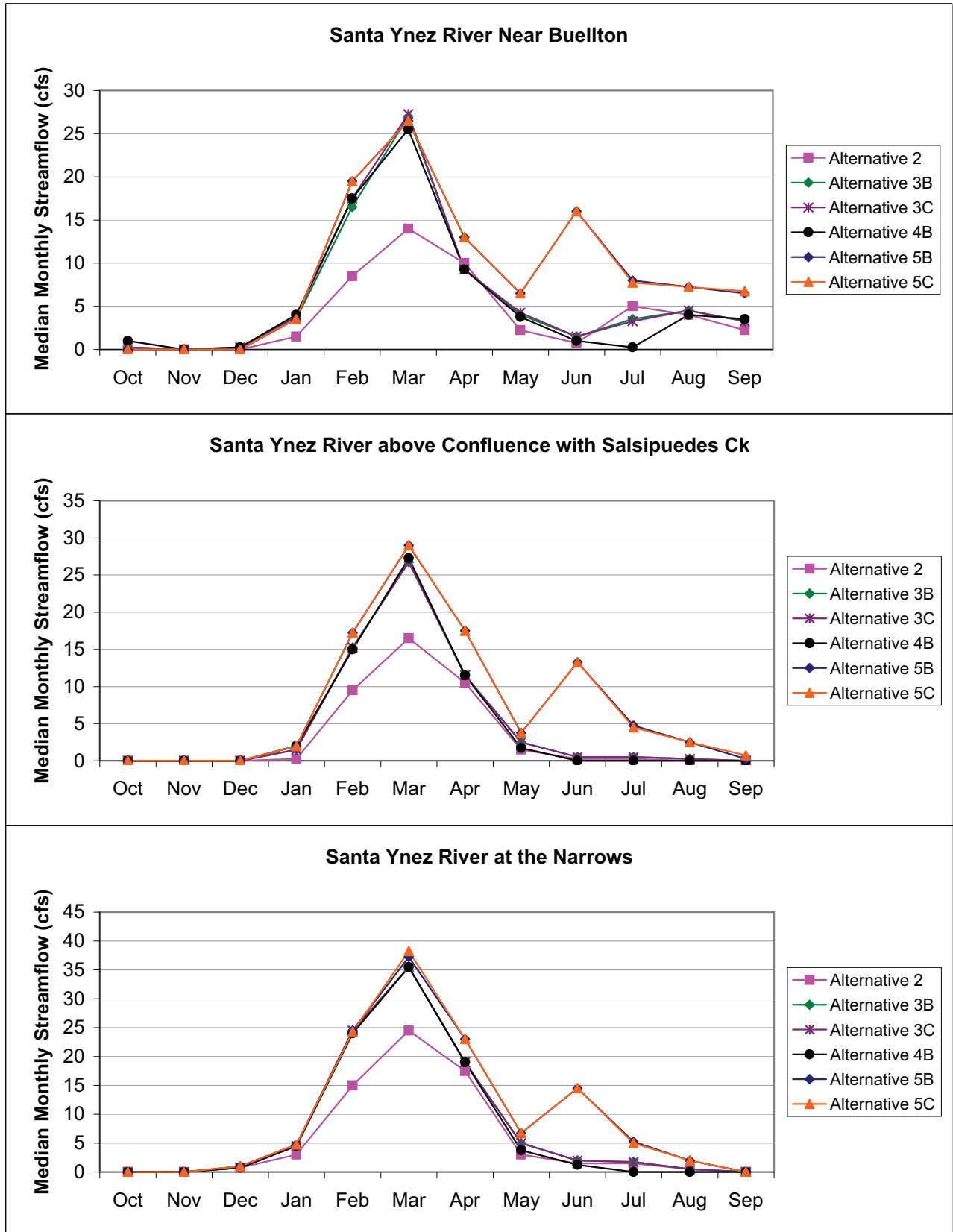
Chart 4-7 Median Monthly Cachuma Lake Elevations (Simulation 1918-93)



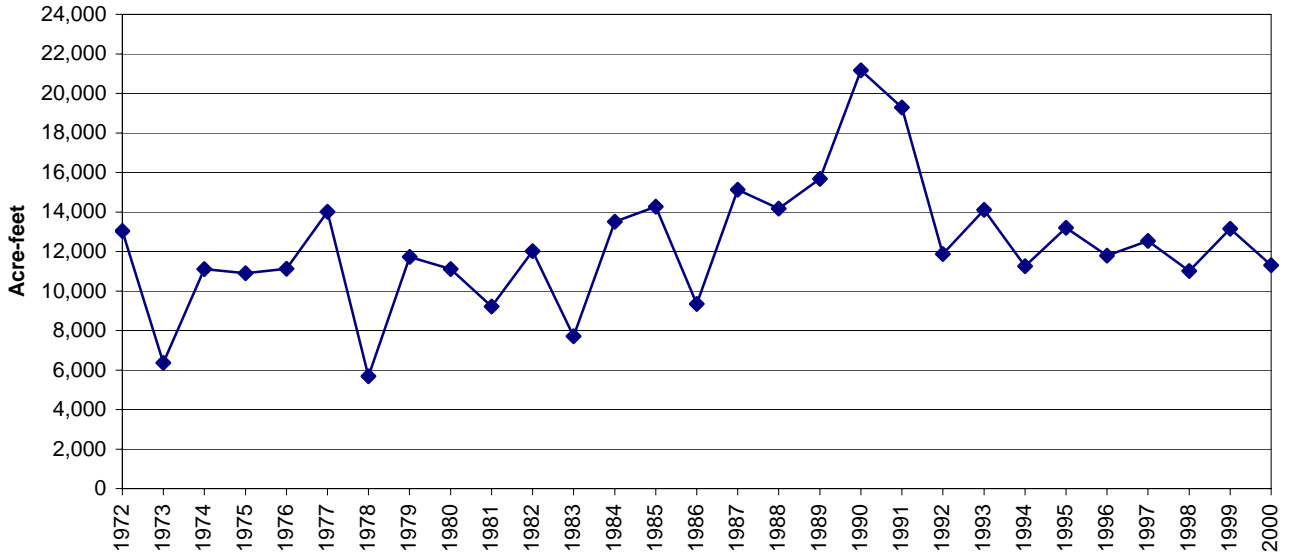
**CHART 4-8a. MEDIAN MONTHLY STREAMFLOW BELOW LAKE CACHUMA**



**CHART 4-8b. MEDIAN MONTHLY STREAMFLOW BELOW LAKE CACHUMA**



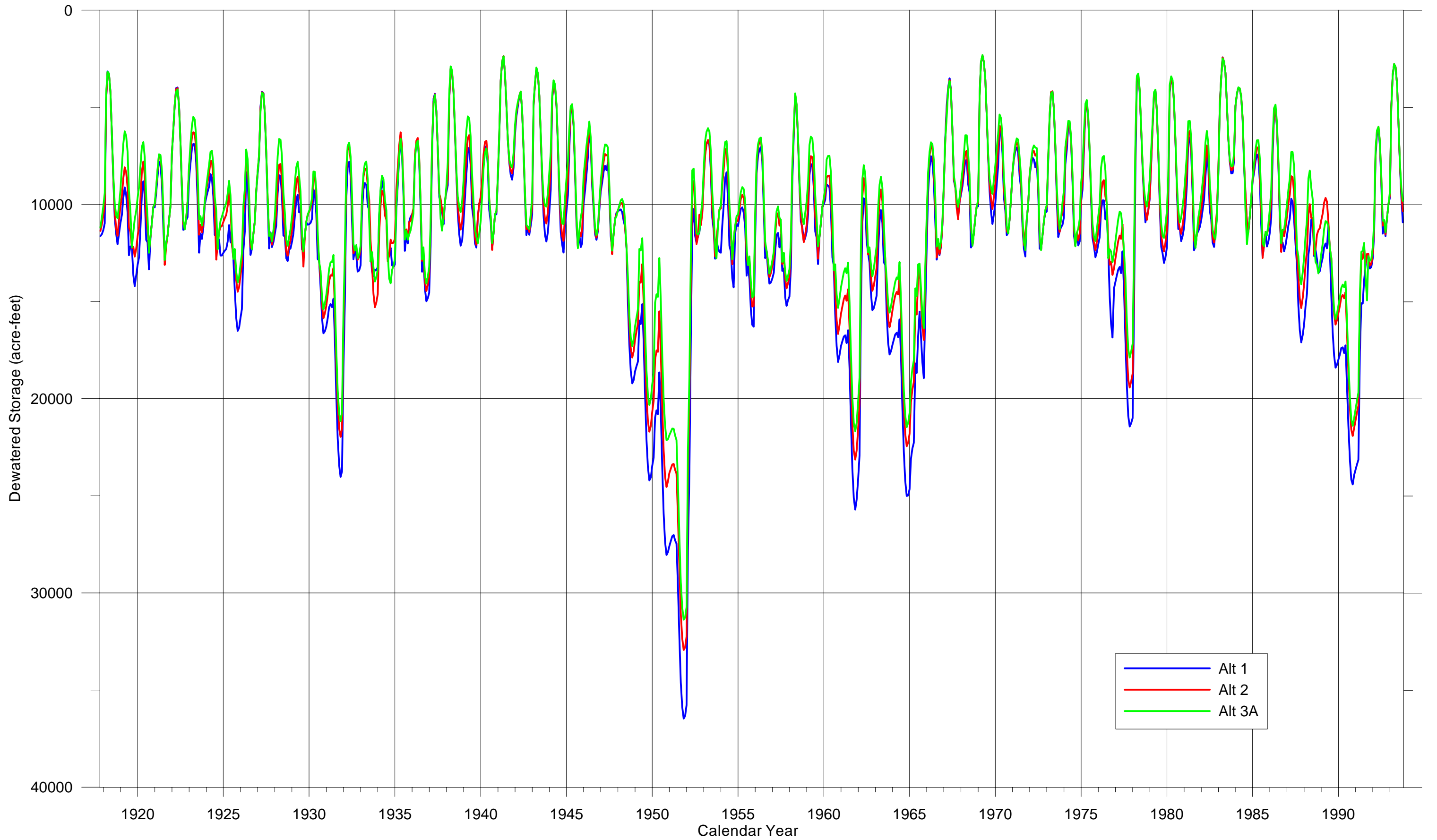
**Chart 4-9 Annual Dewatered Storage in the Above Narrows Alluvial Basin**



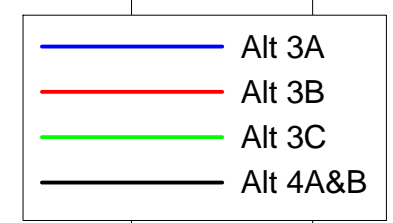
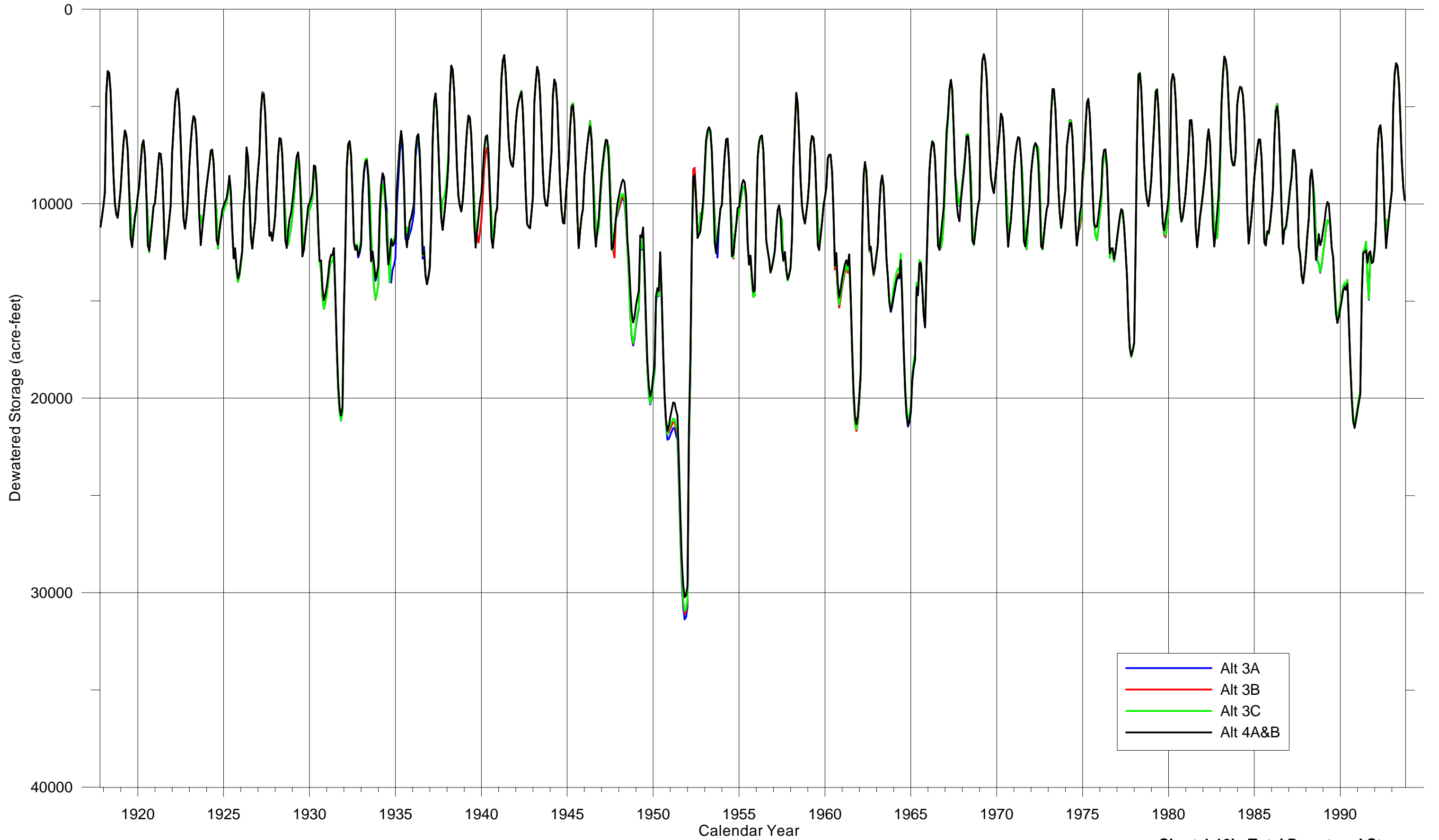
**Total Dewatered Storage for Above Narrows Aquifer  
Based on Santa Ynez River Hydrology Model**

Chart 4-10



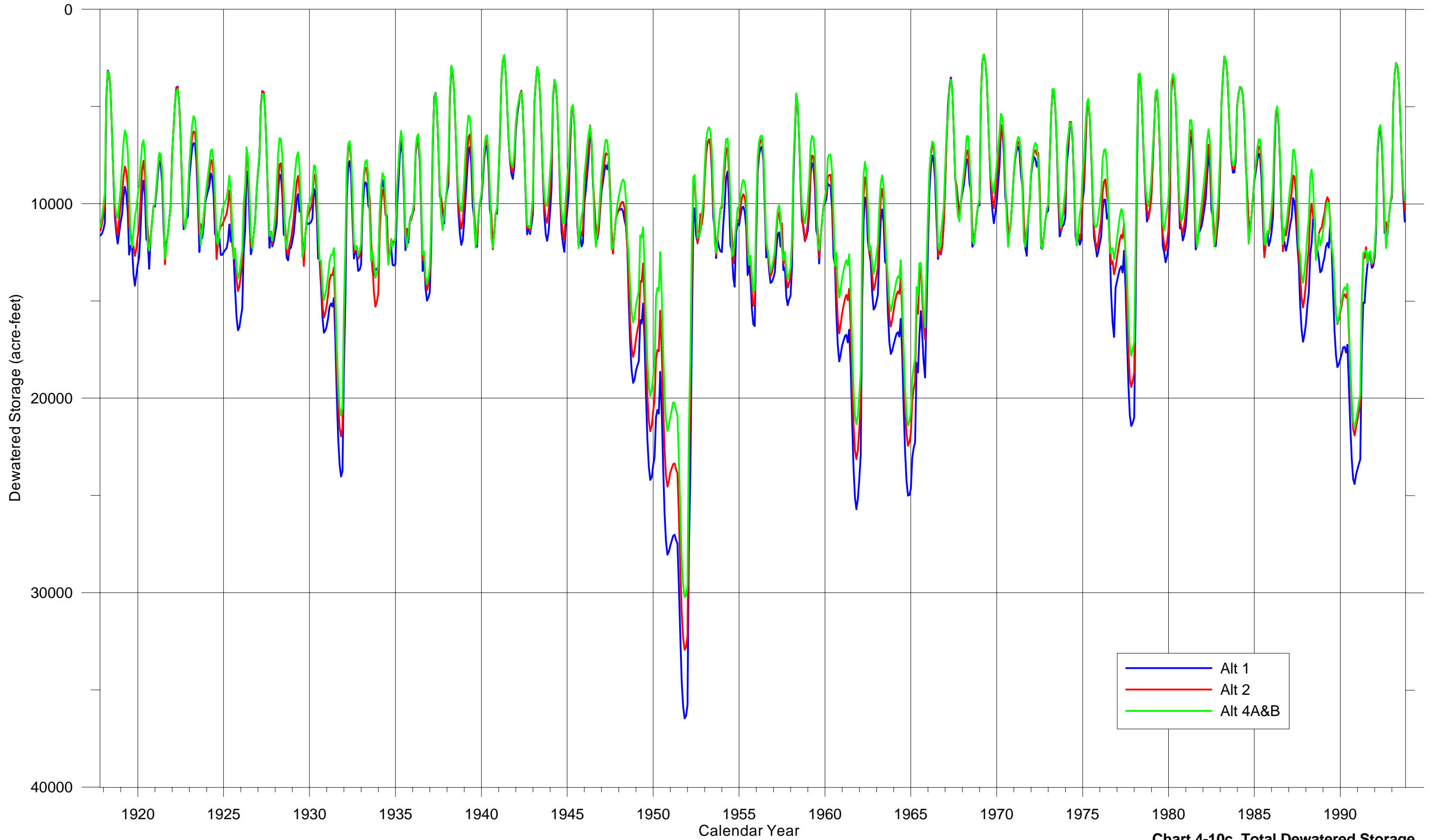


**Chart 4-10a. Total Dewatered Storage for the Above Narrows Aquifer (Simulation)**



**Chart 4-10b. Total Dewatered Storage for the Above Narrows Aquifer (Simulation)**

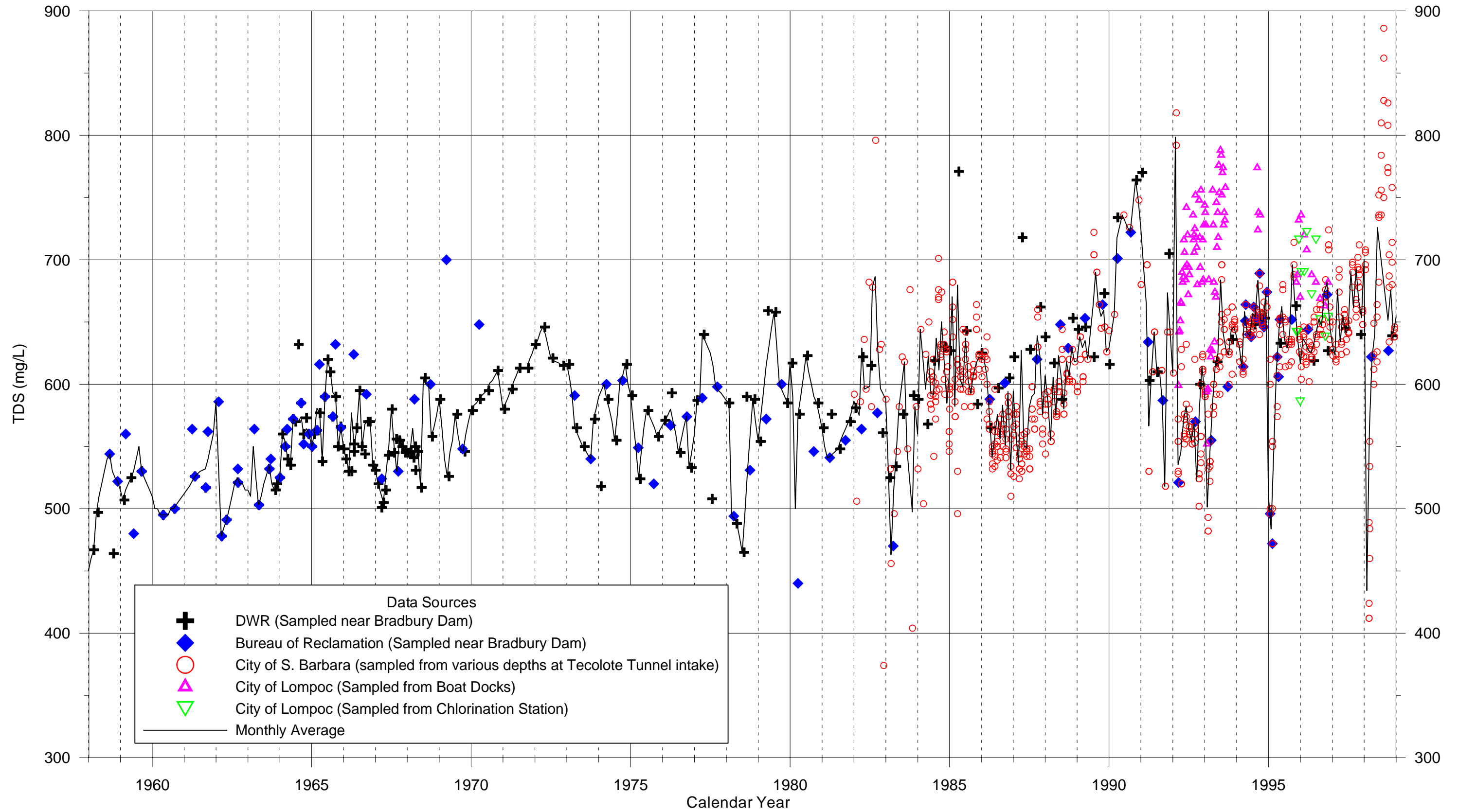




Alt 1  
Alt 2  
Alt 4A&B

**Chart 4-10c. Total Dewatered Storage for the Above Narrows Aquifer (Simulation)**

# Lake Cachuma Total Dissolved Solids (TDS) 1958 through 1998



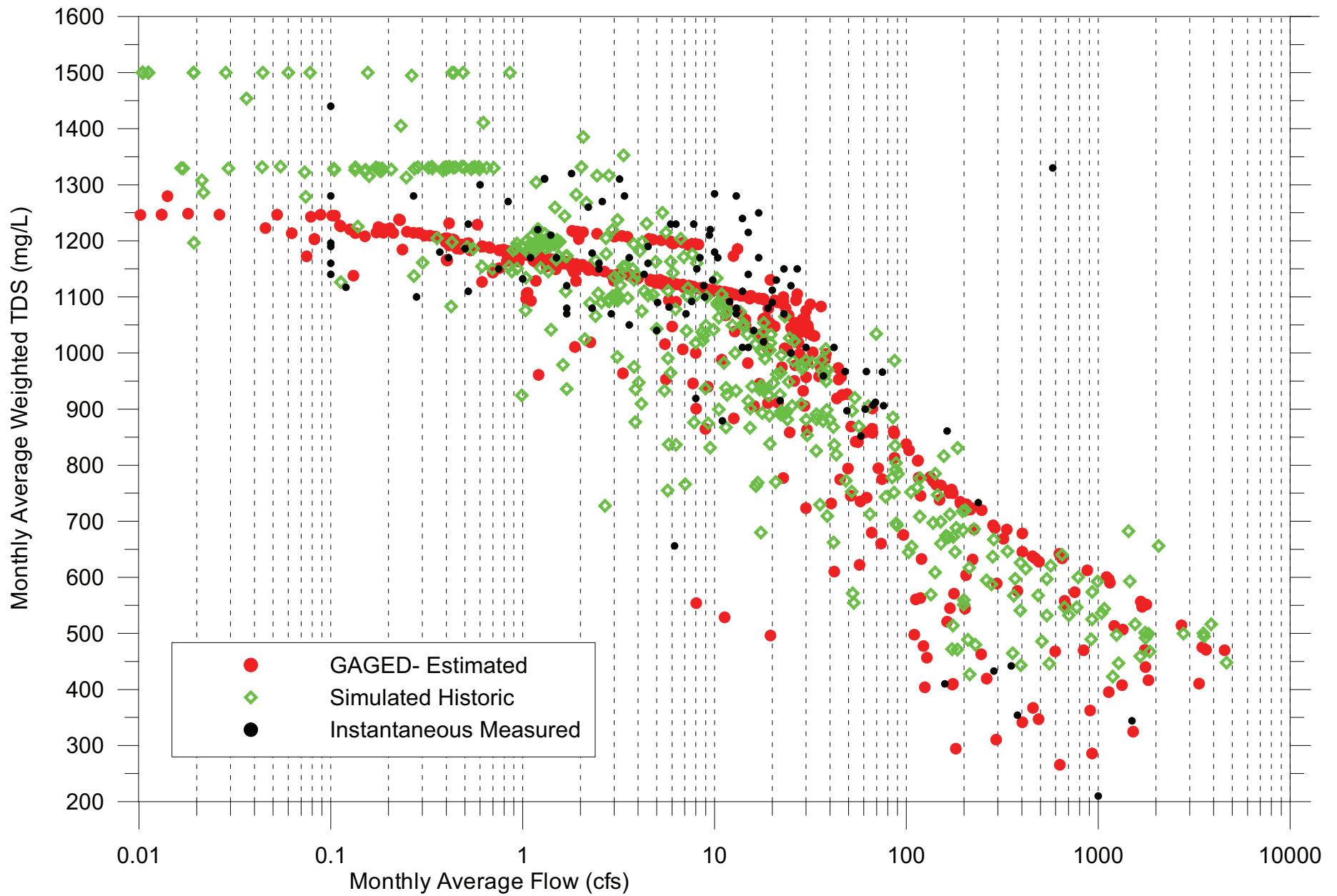
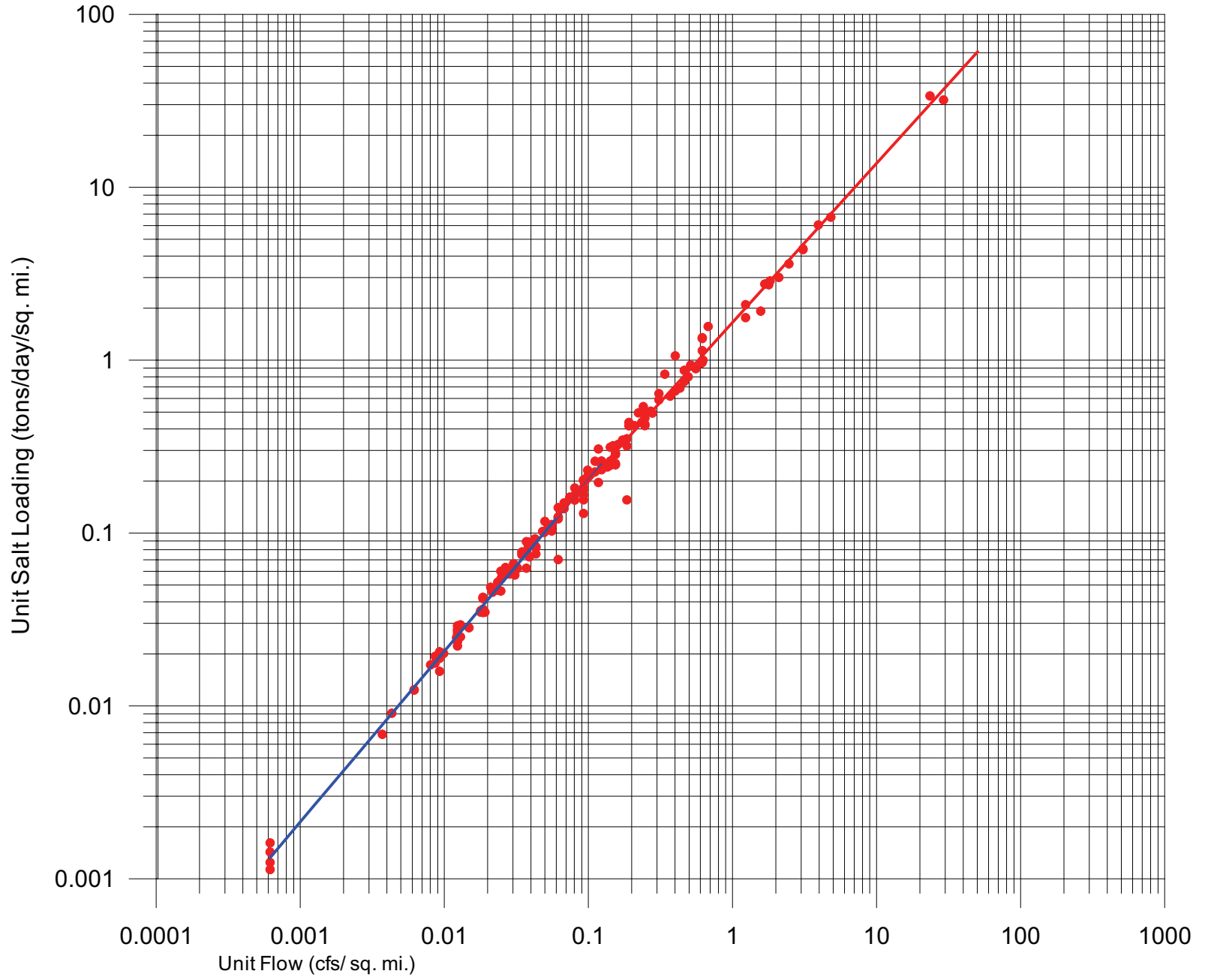


Chart 4-12. TDS-Flow Relationship at the Narrows



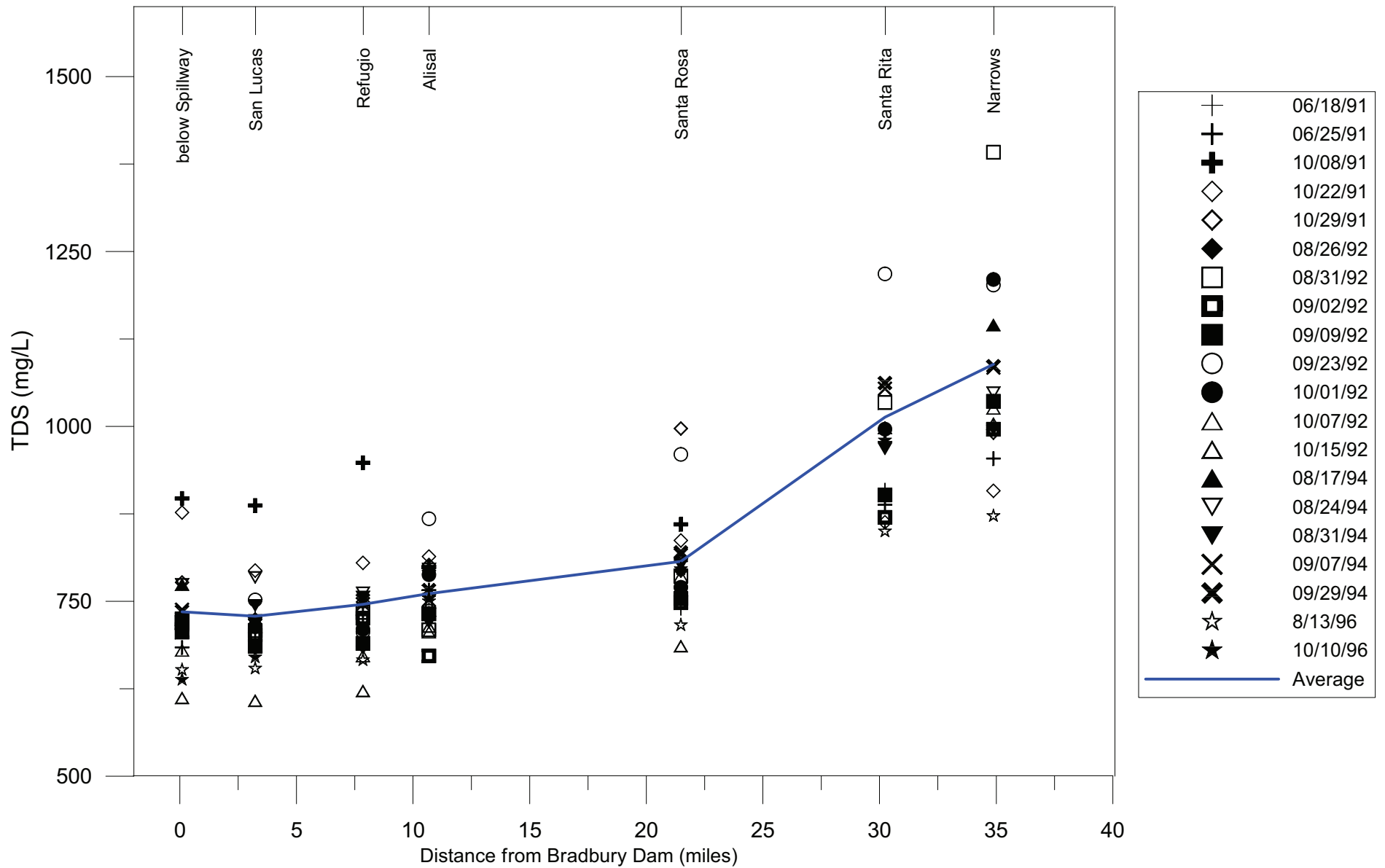


Chart 4-14. TDS Measurements During WR 89-18 Releases

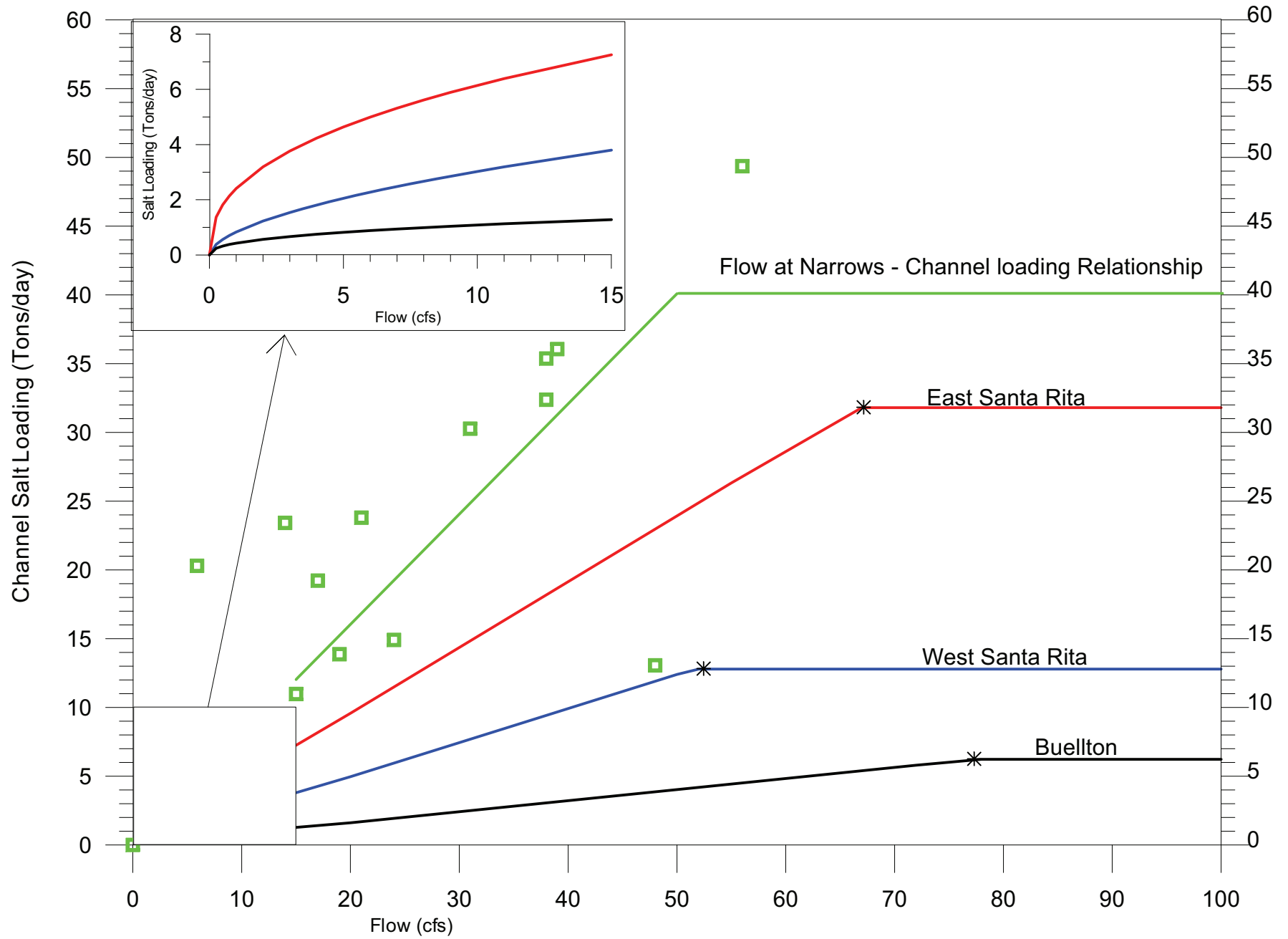
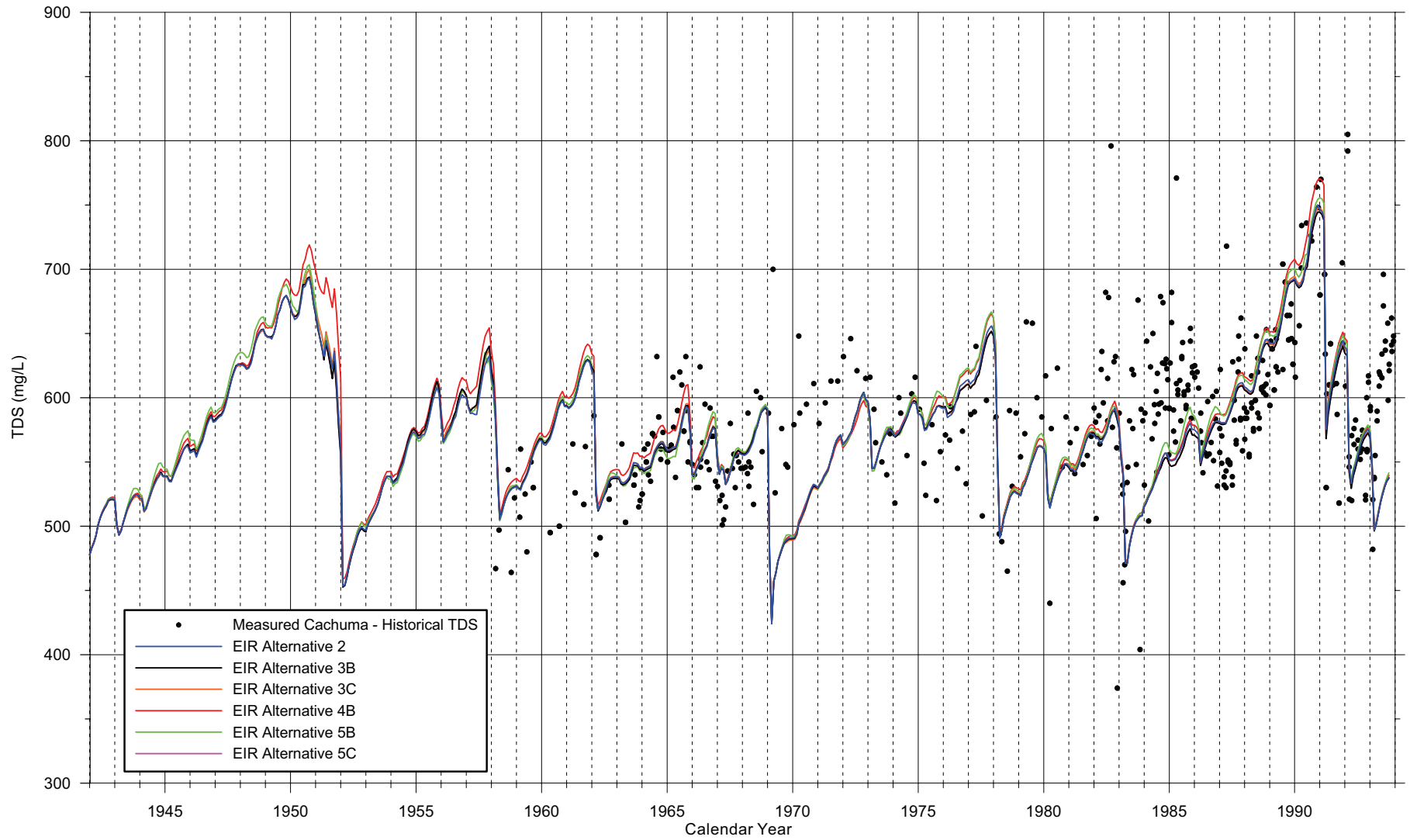


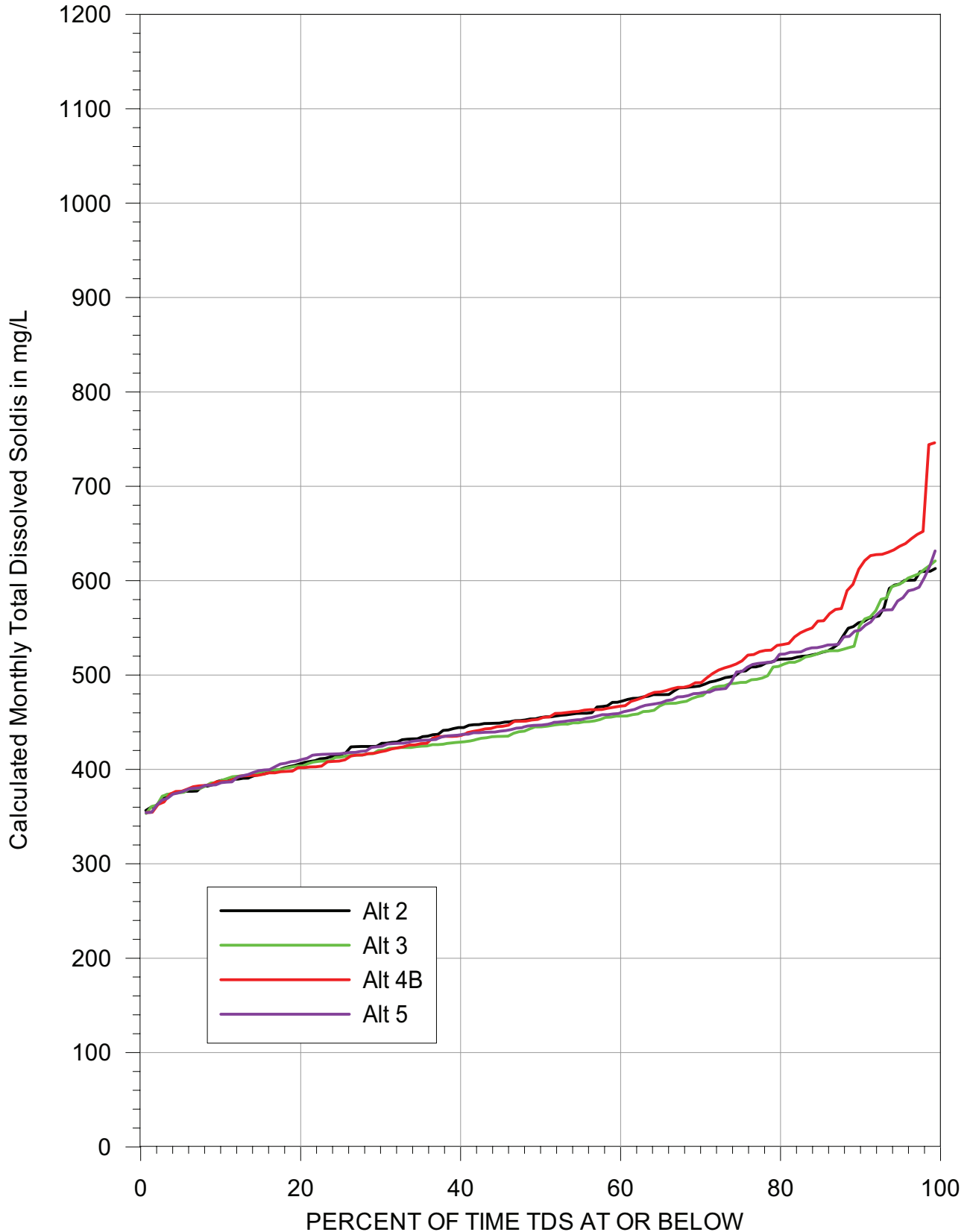
Chart 4-15. Relationship Between Salt Loading and Flows at the Narrows

Lake Cachuma Total Dissolved Solids (TDS)  
for EIR Alternatives using SYRHM 0498  
1942 through 1993

Chart 4-16



TDS Concentrations in Water Rights Releases Below the Dam (simulation)  
(WY 1942-1993)

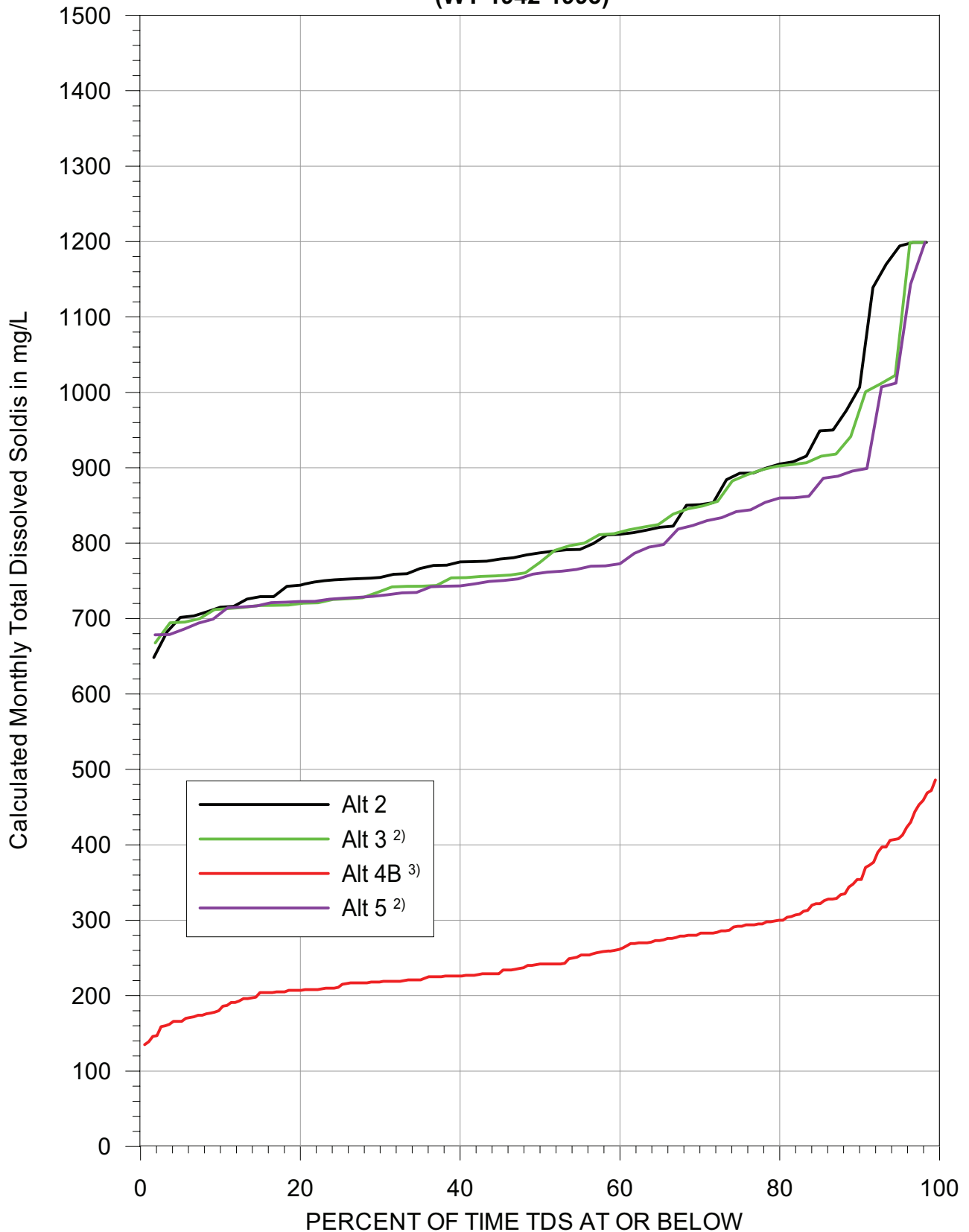


1) Results from EIR Alternatives 3C and 5C are plotted here; Alts 3B and 5B are very similar to 3C and 5C, respectively.  
2) Water rights release TDS for ANA releases are shown here for 4B.



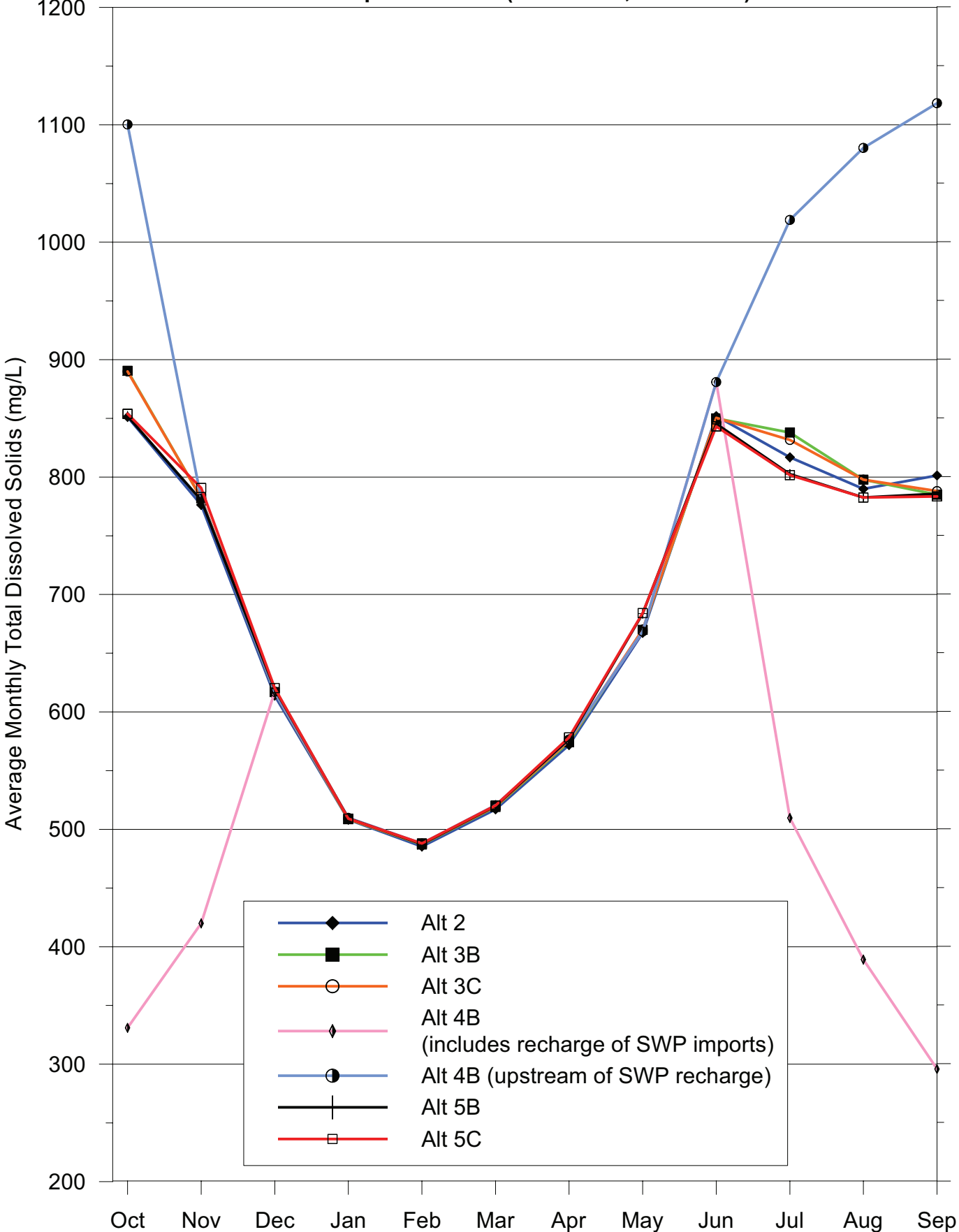
**TDS Concentrations in Water Rights Releases  
at the Narrows (simulation) <sup>1)</sup>  
(WY 1942-1993)**

**Chart 4-18**



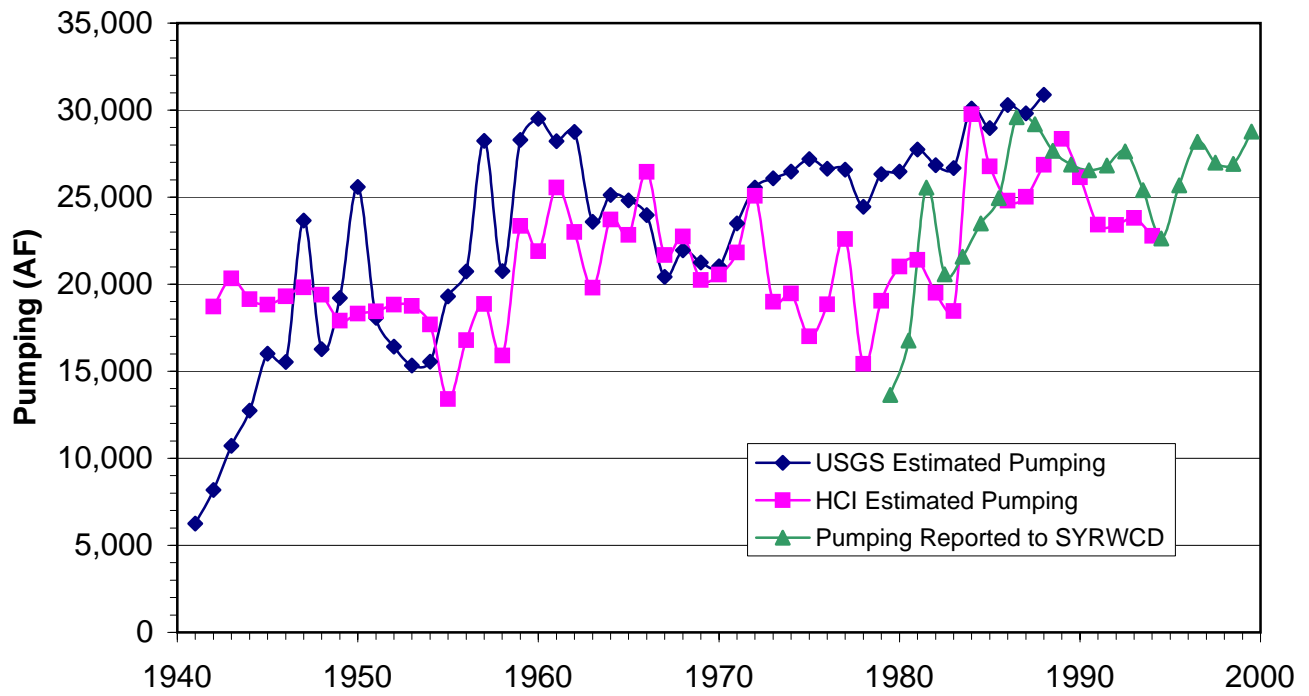
1) Frequency does not include months of no flow or flows less than 0.5 cfs at the Narrows.  
2) Results from EIR Alternatives 3C and 5C are plotted here; Alts 3B and 5B are very similar to 3C and 5C, respectively.  
3) State Water Project TDS during Below Narrows Account water right releases.

### Monthly Mean Flow-Weighted TDS at the Lompoc Narrows (simulation, 1942-1988)

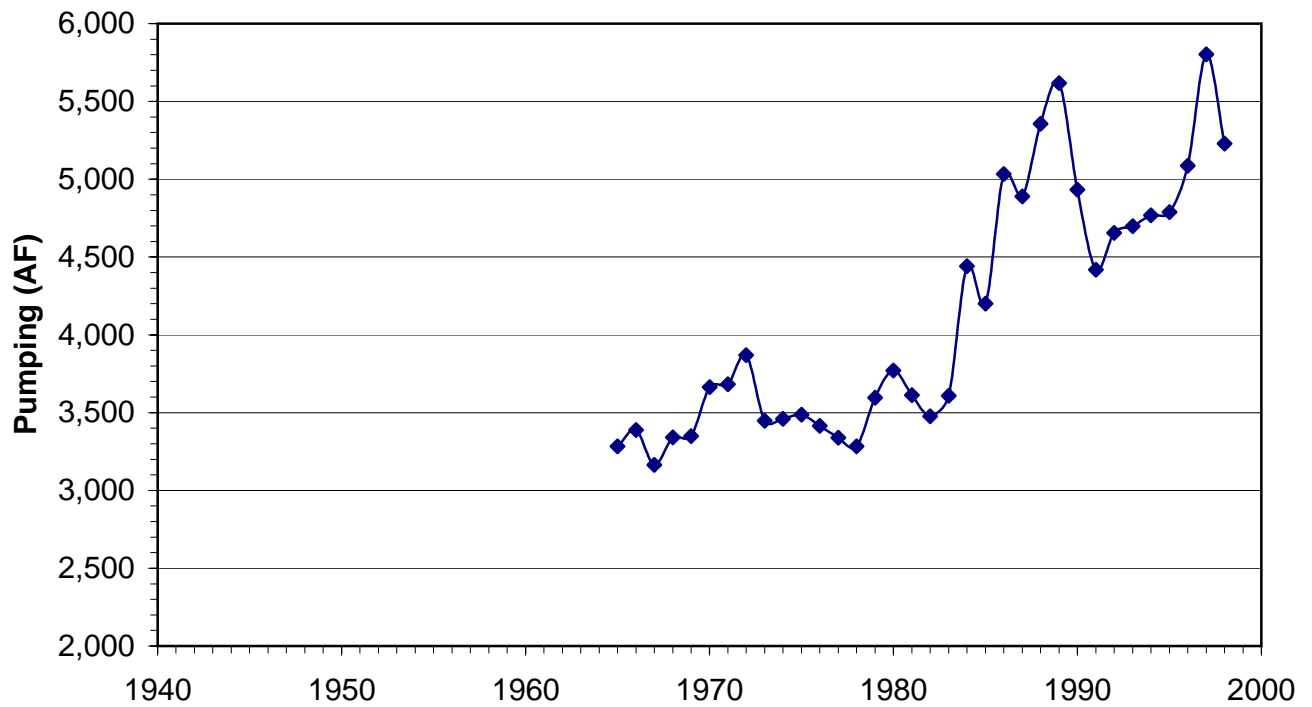


**Chart 4-20 has been removed**

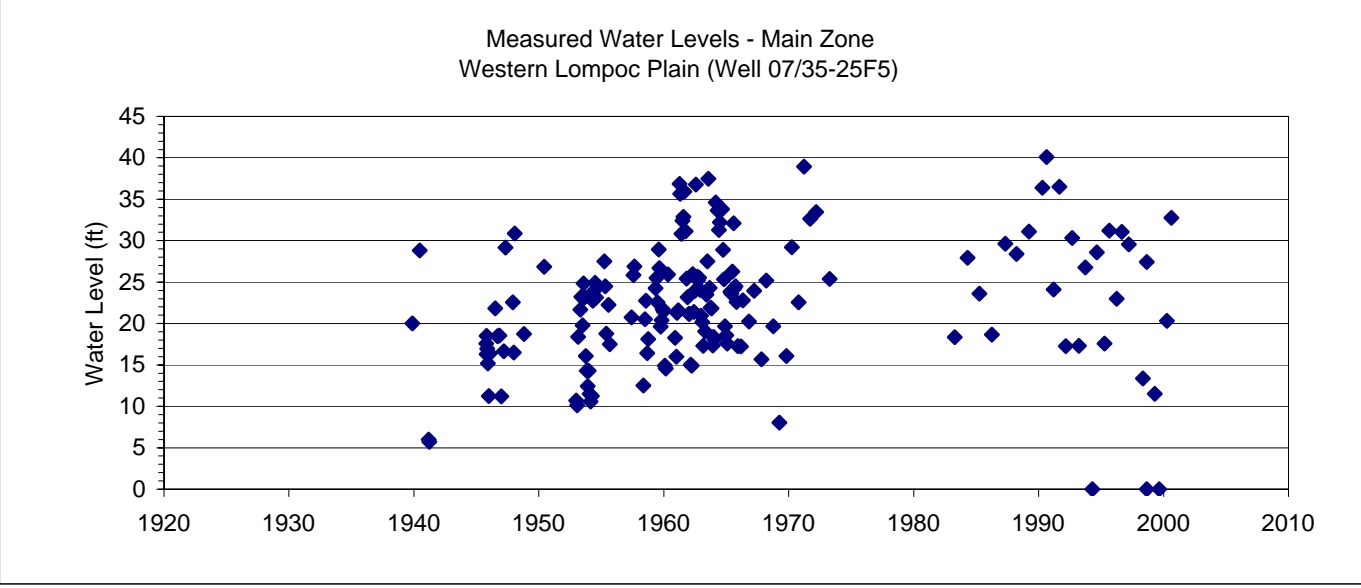
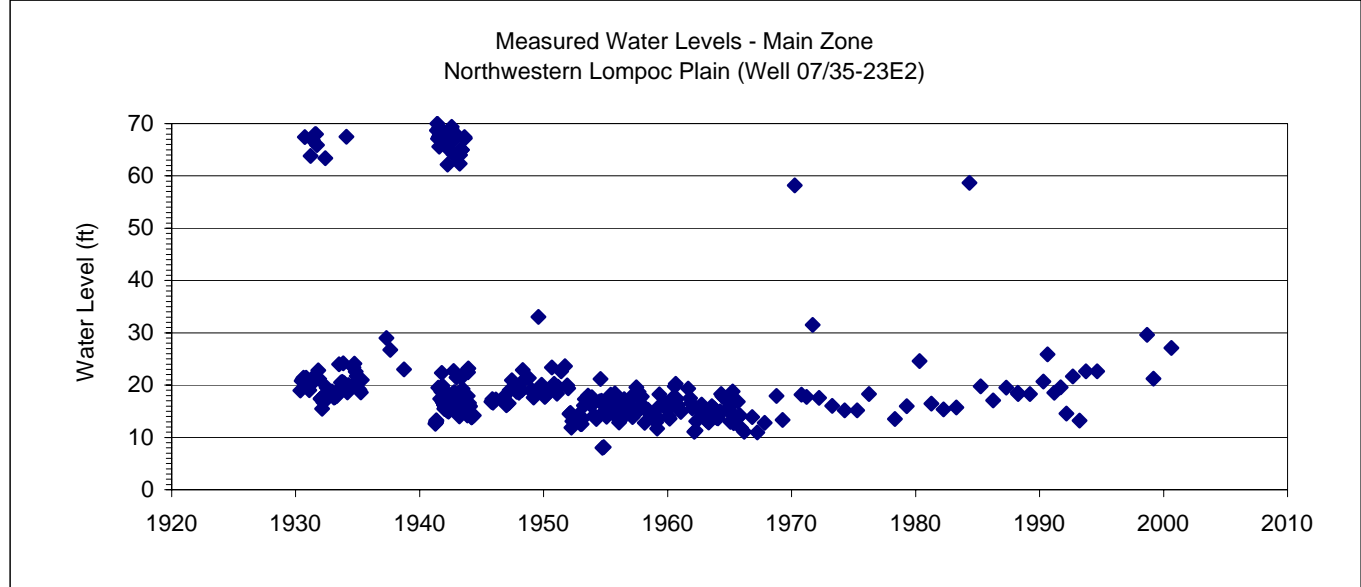
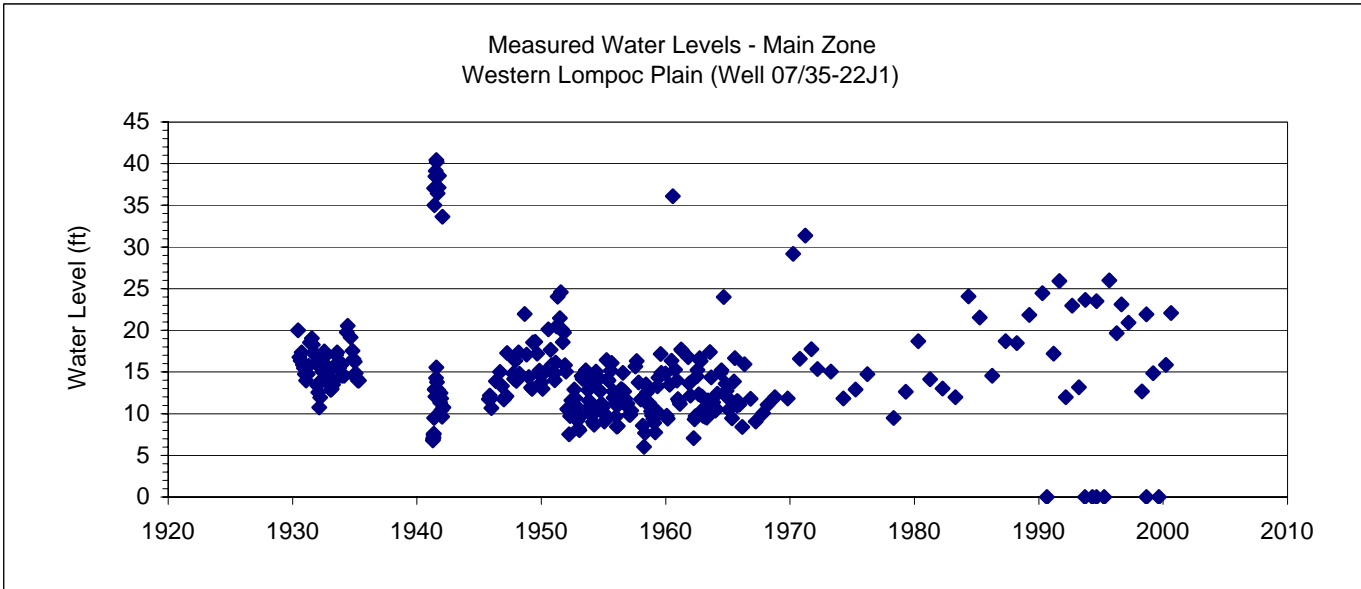
**Chart 4-21. Reported and Estimated Total Annual Pumping from the Lompoc Basin**



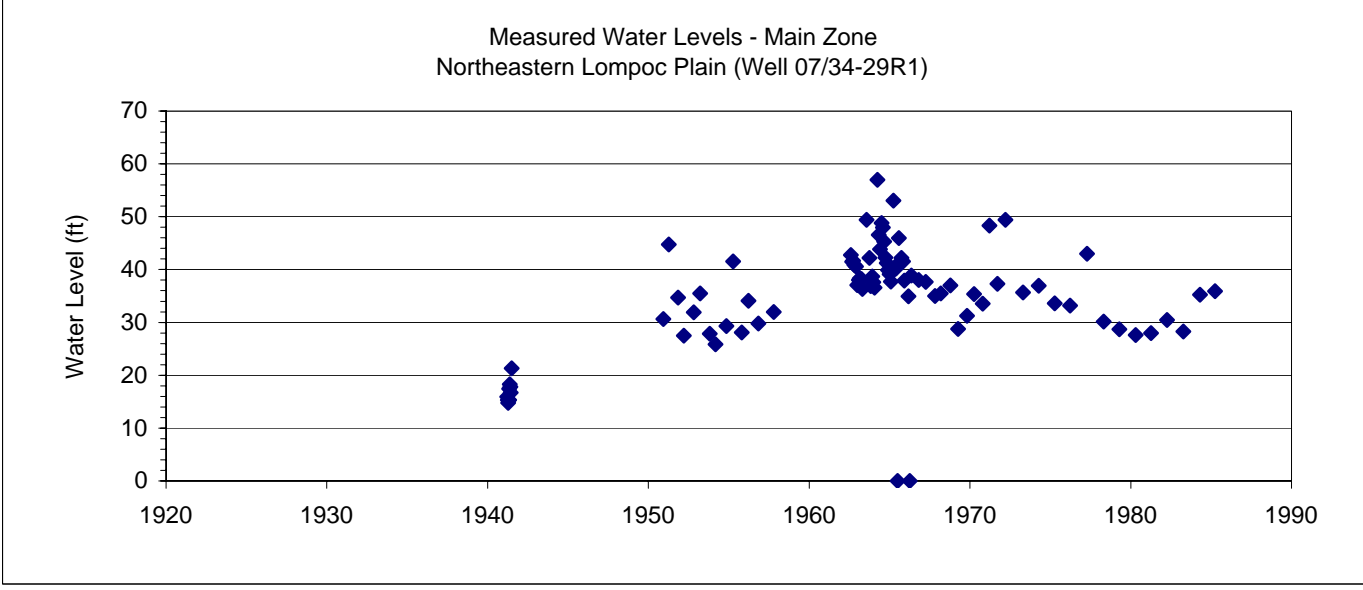
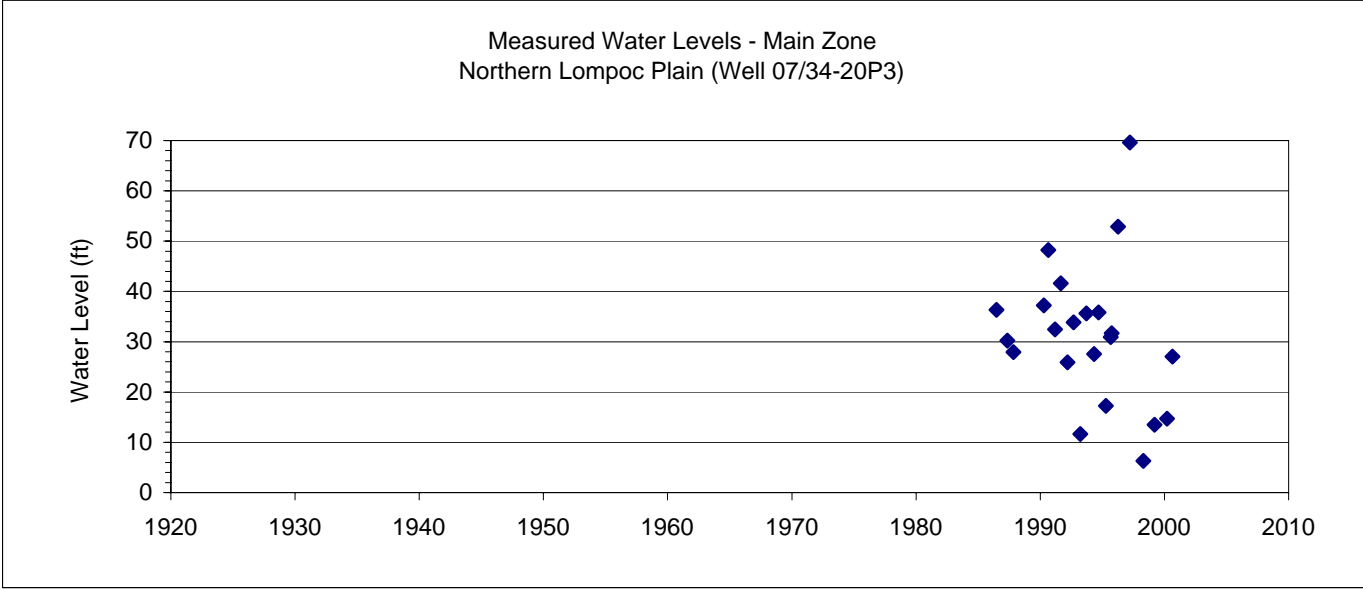
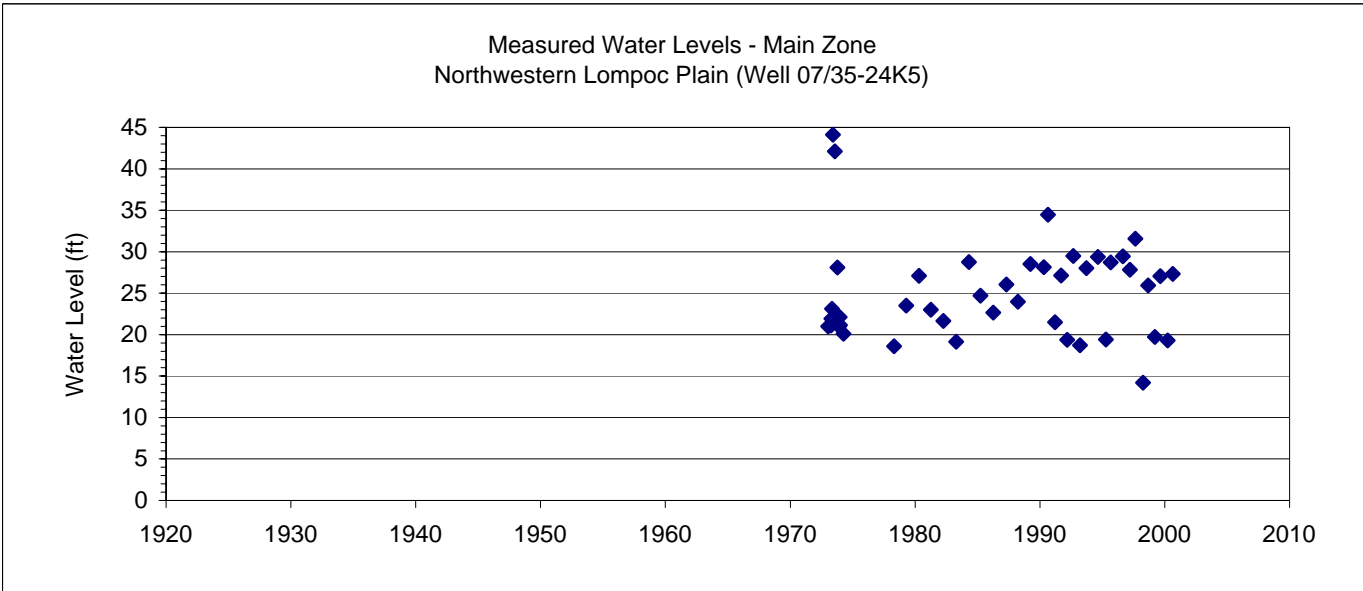
**Chart 4-22. Annual Pumping Reported by the City of Lompoc**



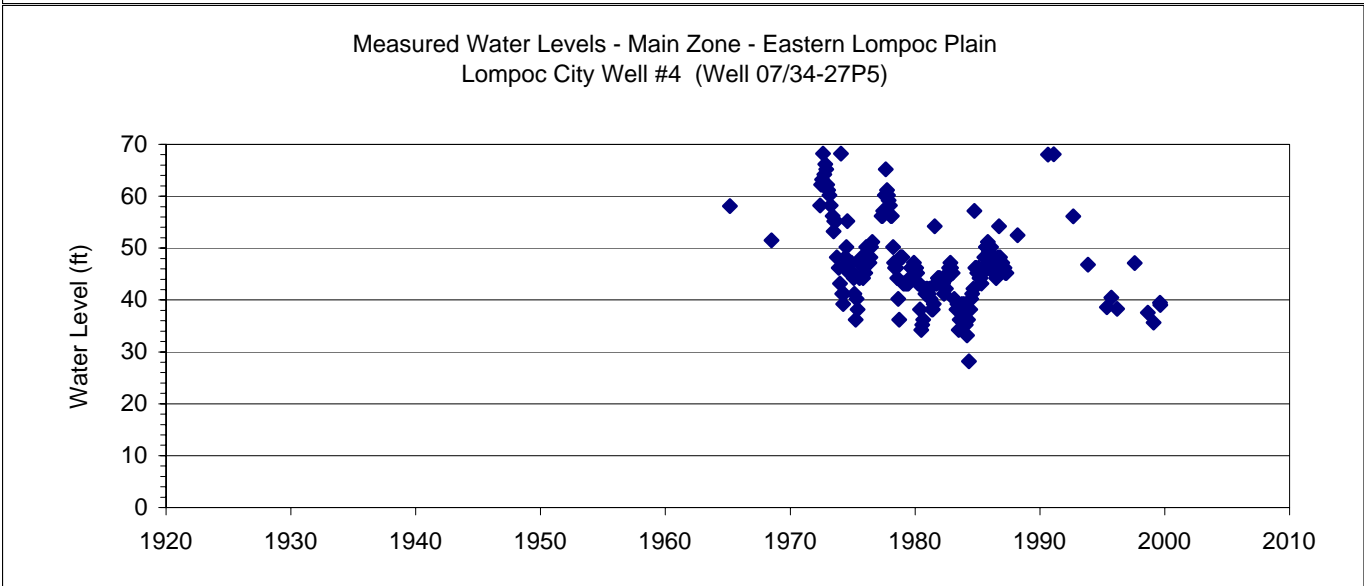
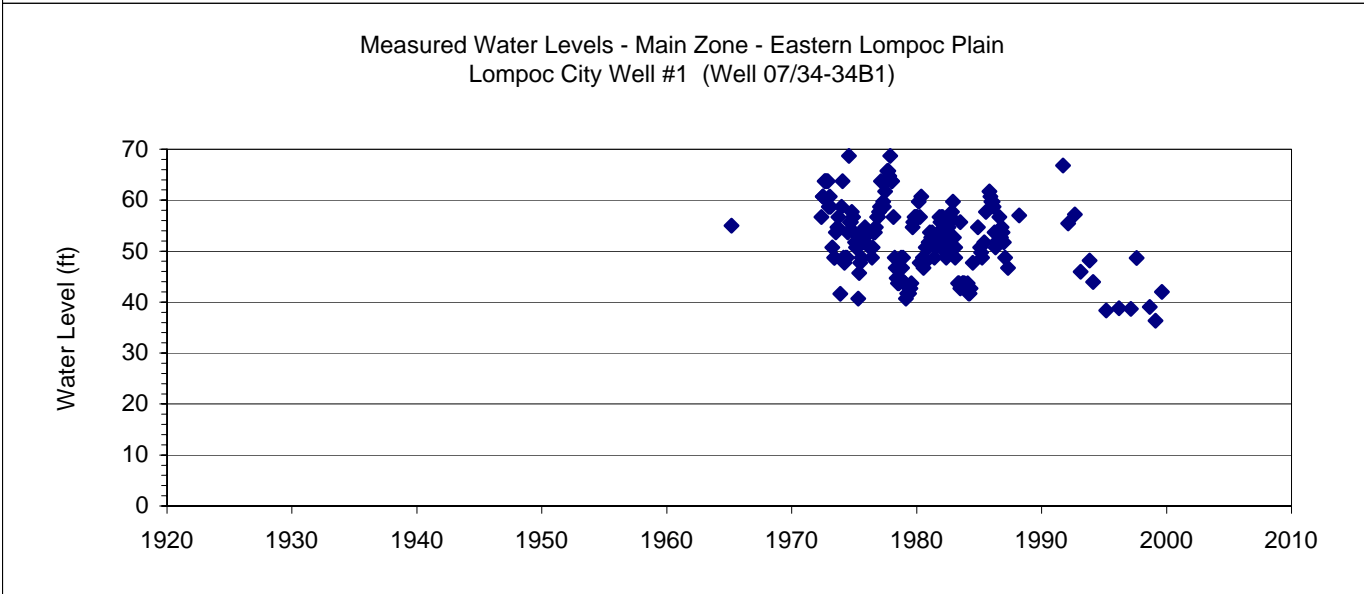
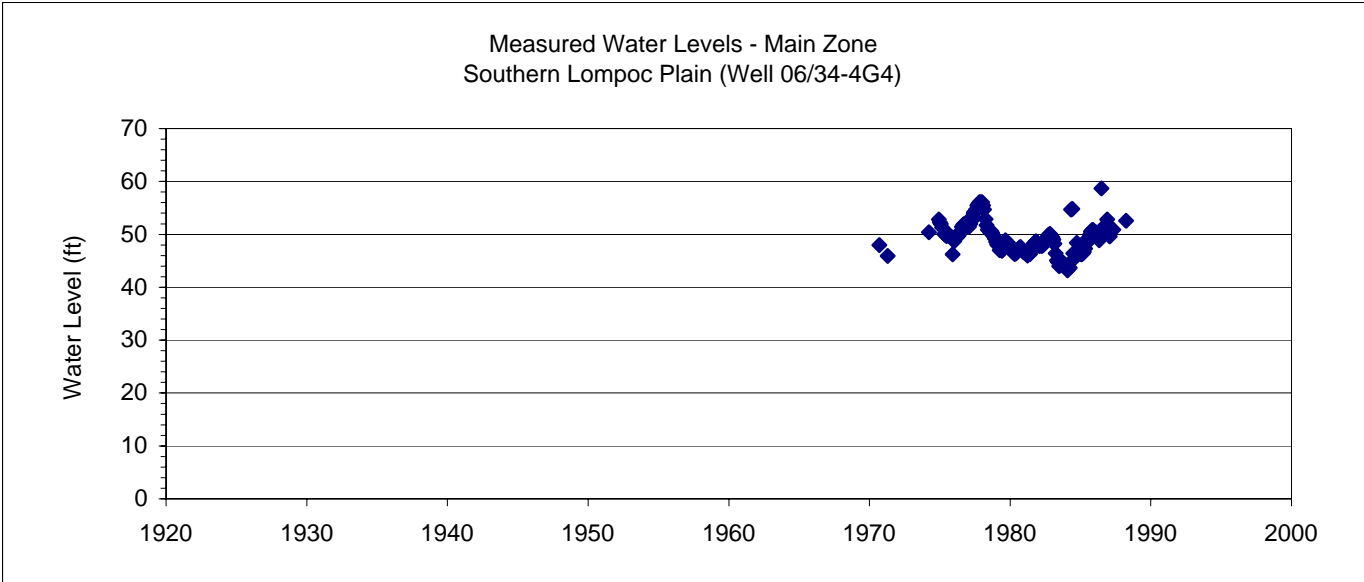
**CHART 4-23. HISTORICAL WATER LEVELS IN THE LOMPOC PLAIN**



**CHART 4-23. HISTORICAL WATER LEVELS IN THE LOMPOC PLAIN**



**CHART 4-23. HISTORICAL WATER LEVELS IN THE LOMPOC PLAIN**



**CHART 4-23. HISTORICAL WATER LEVELS IN THE LOMPOC PLAIN**

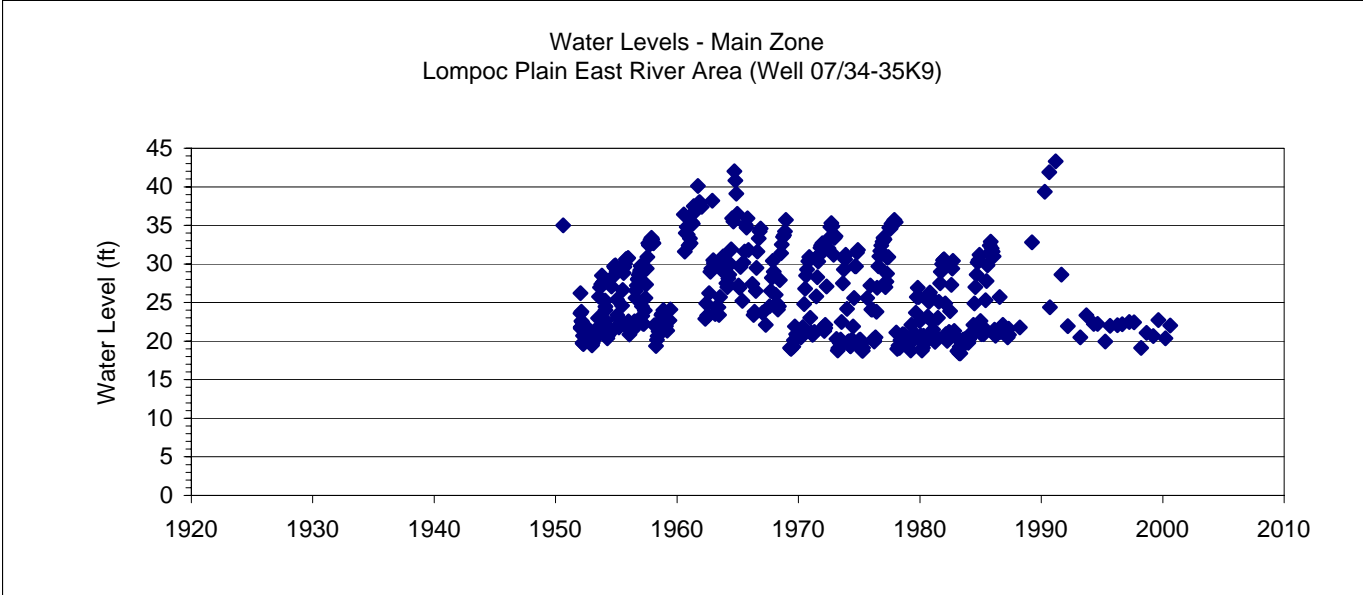
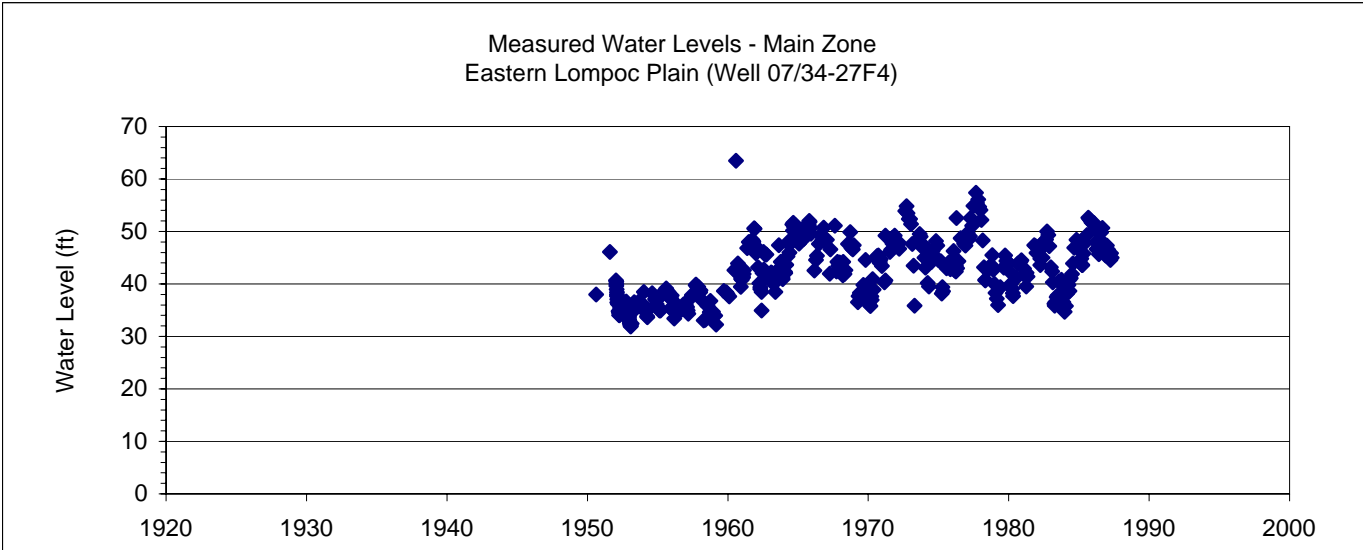
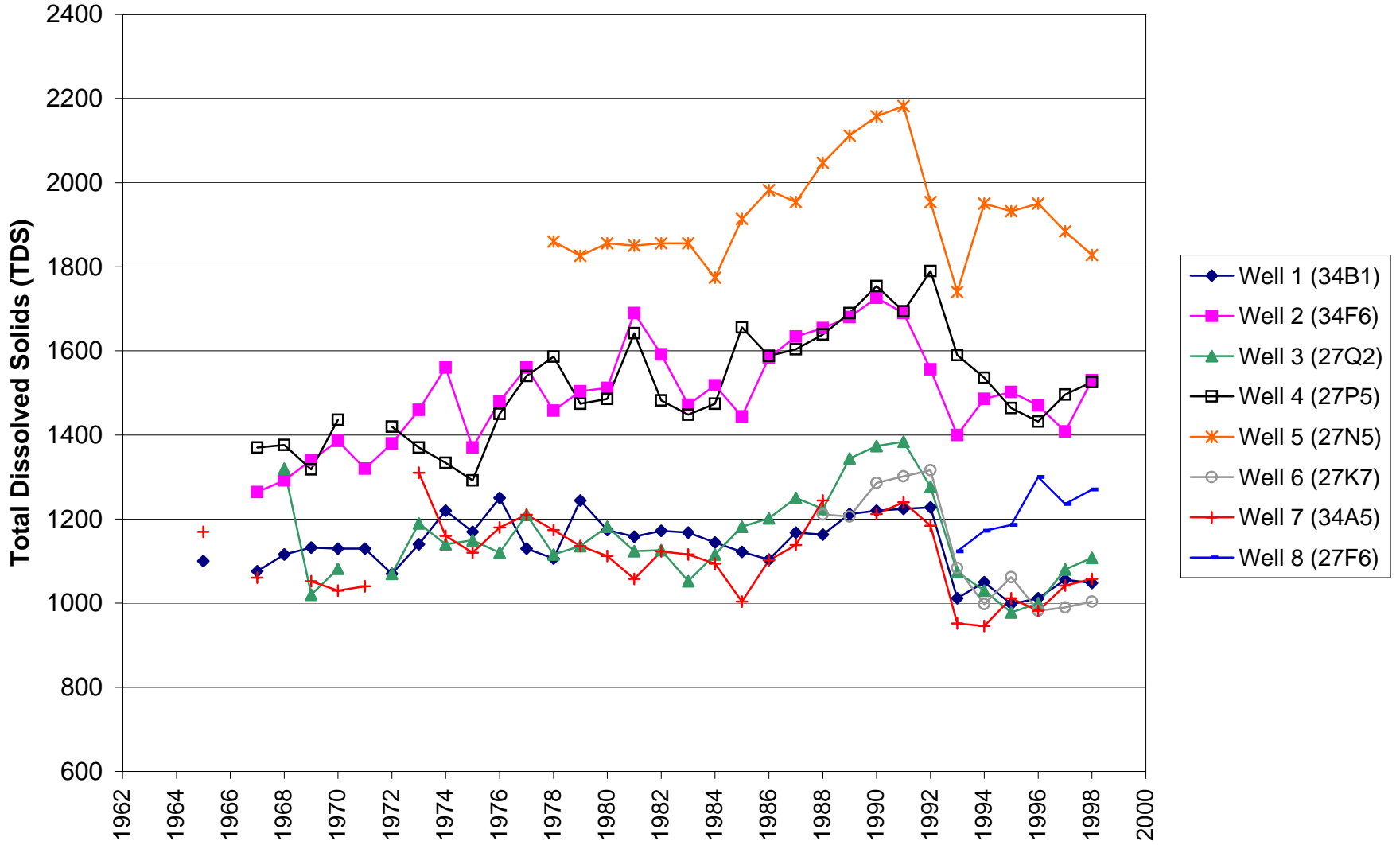
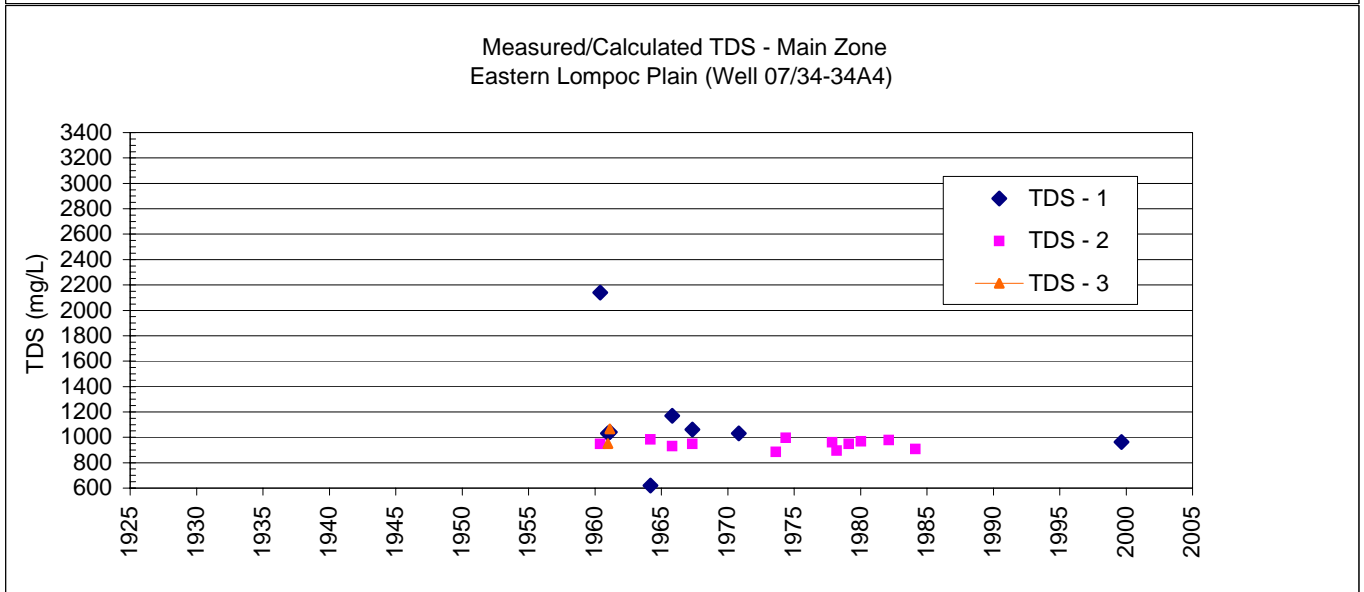
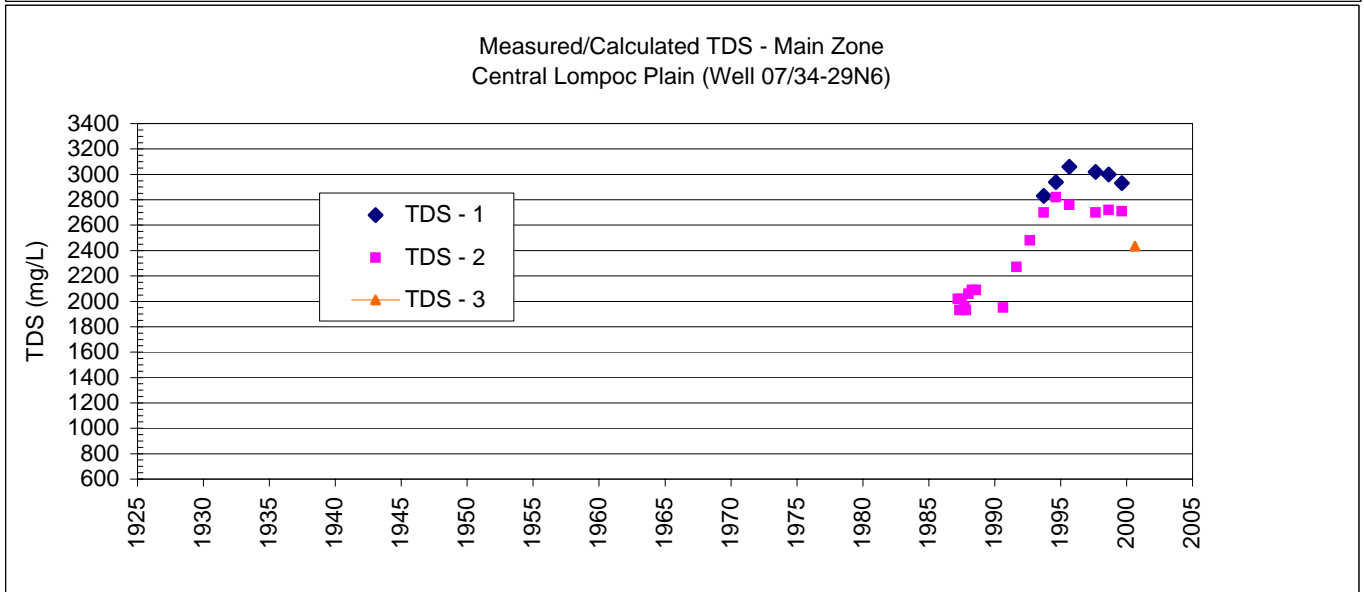
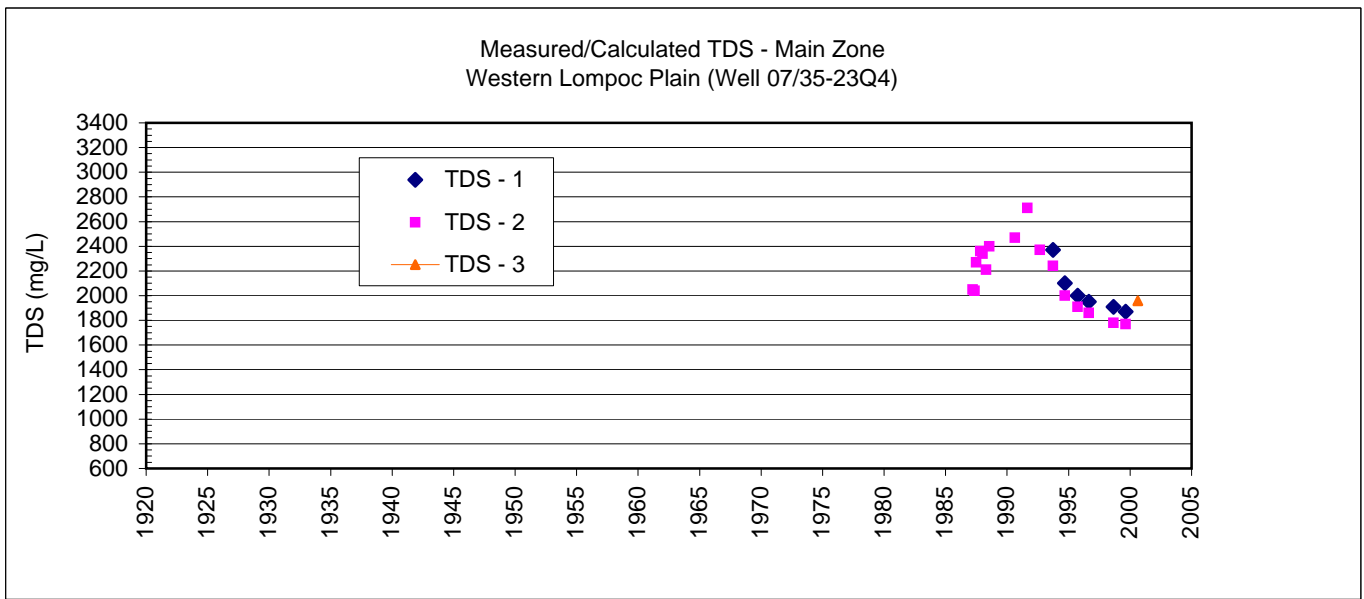




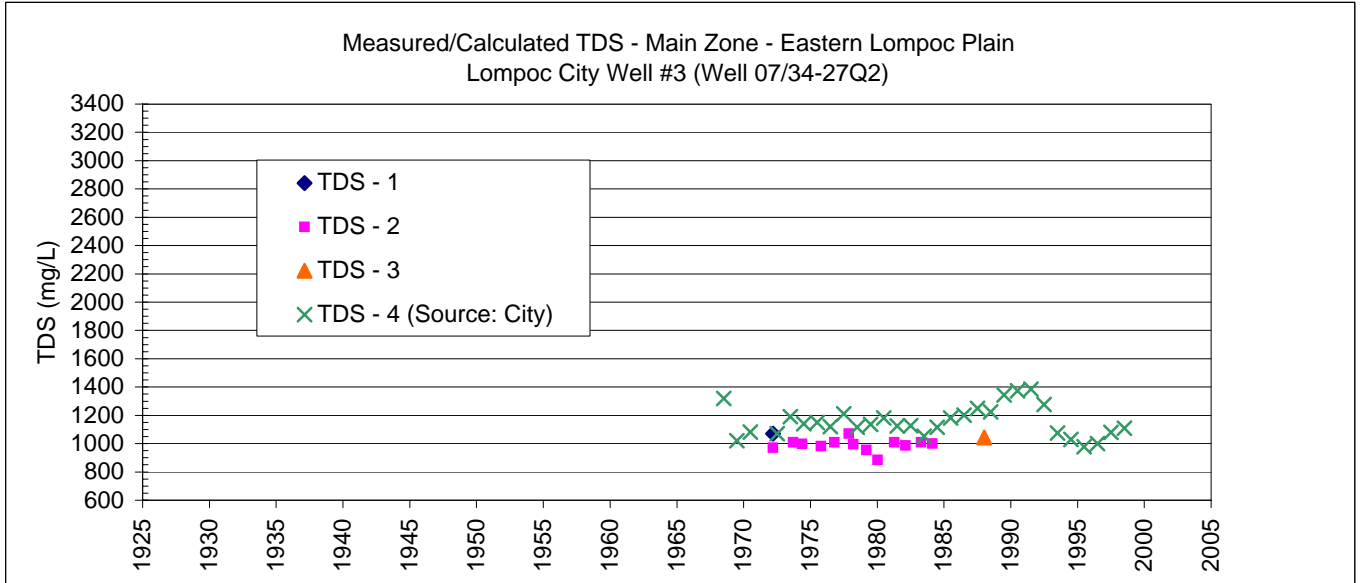
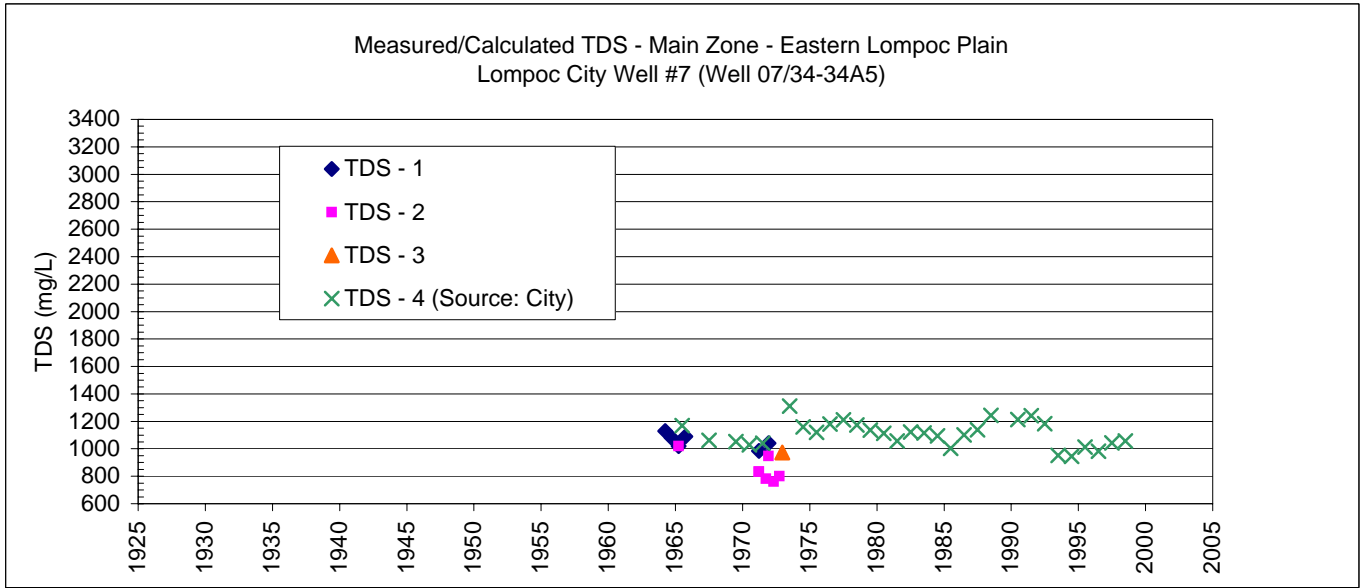
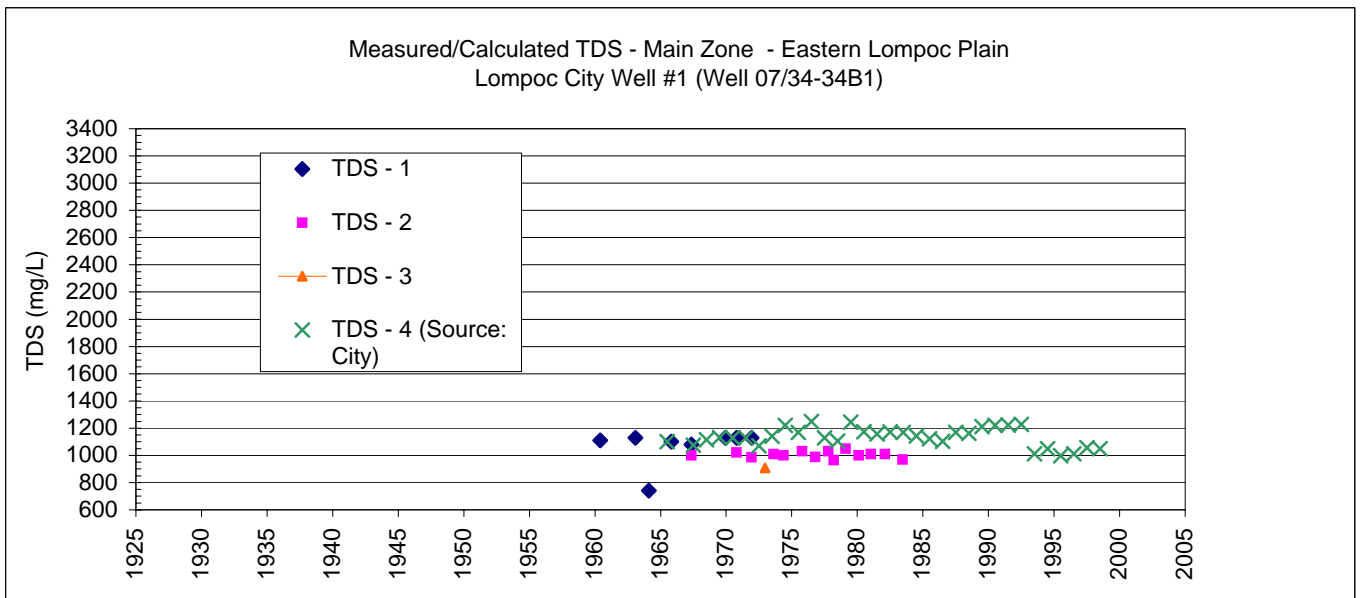
Chart 4-24. Historical TDS in Lompoc City Wells (City Data)



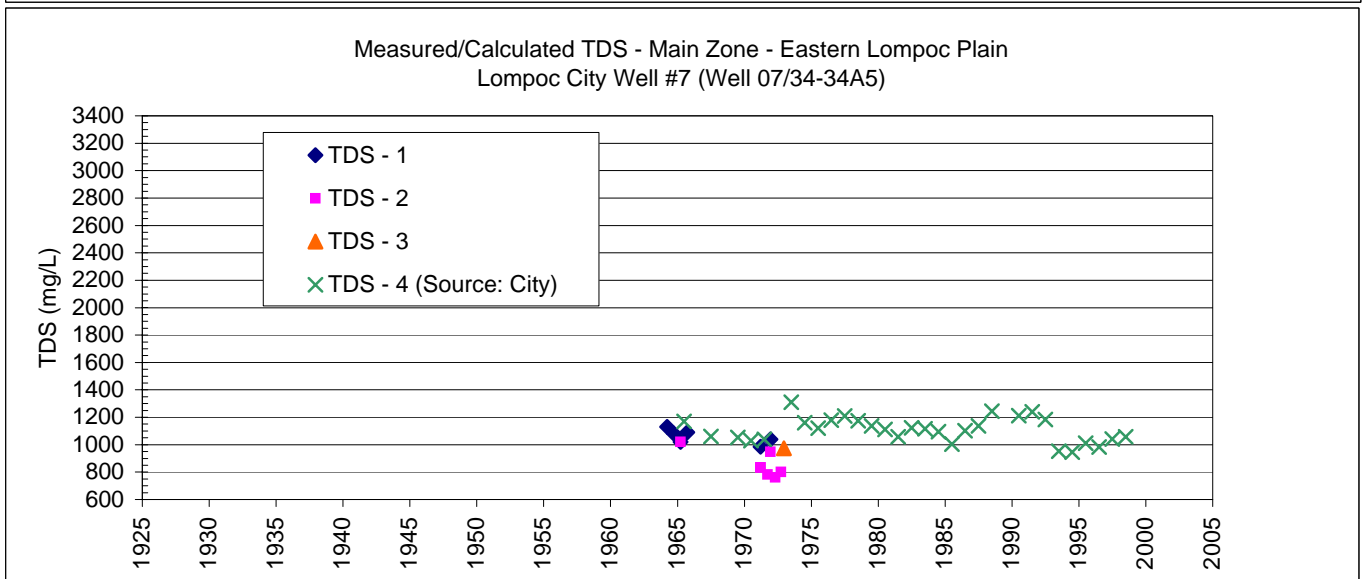
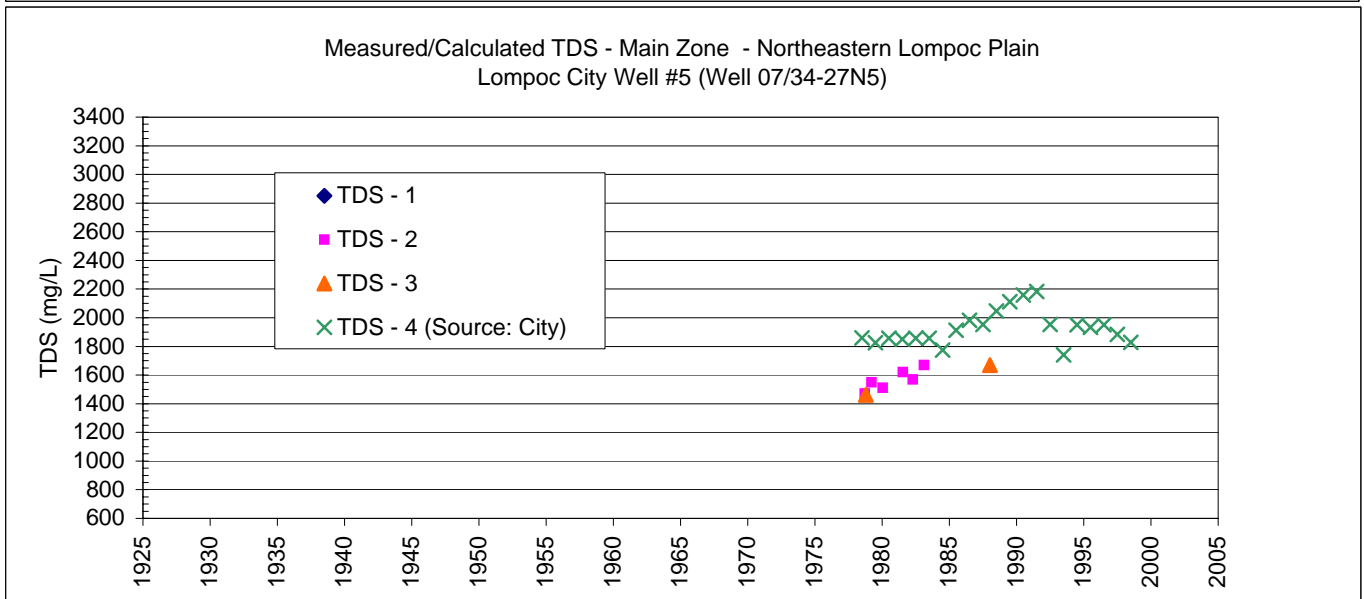
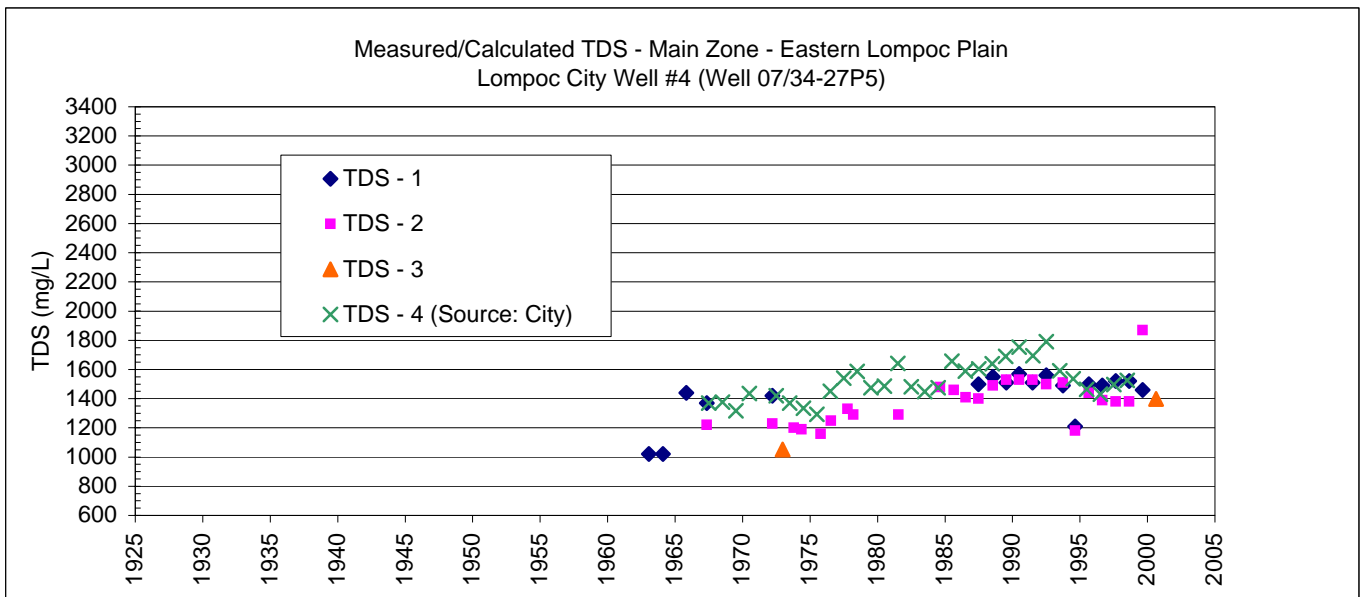
**CHART 4-25 HISTORICAL TDS IN LOMPOC PLAIN WELLS (USGS DATA)**



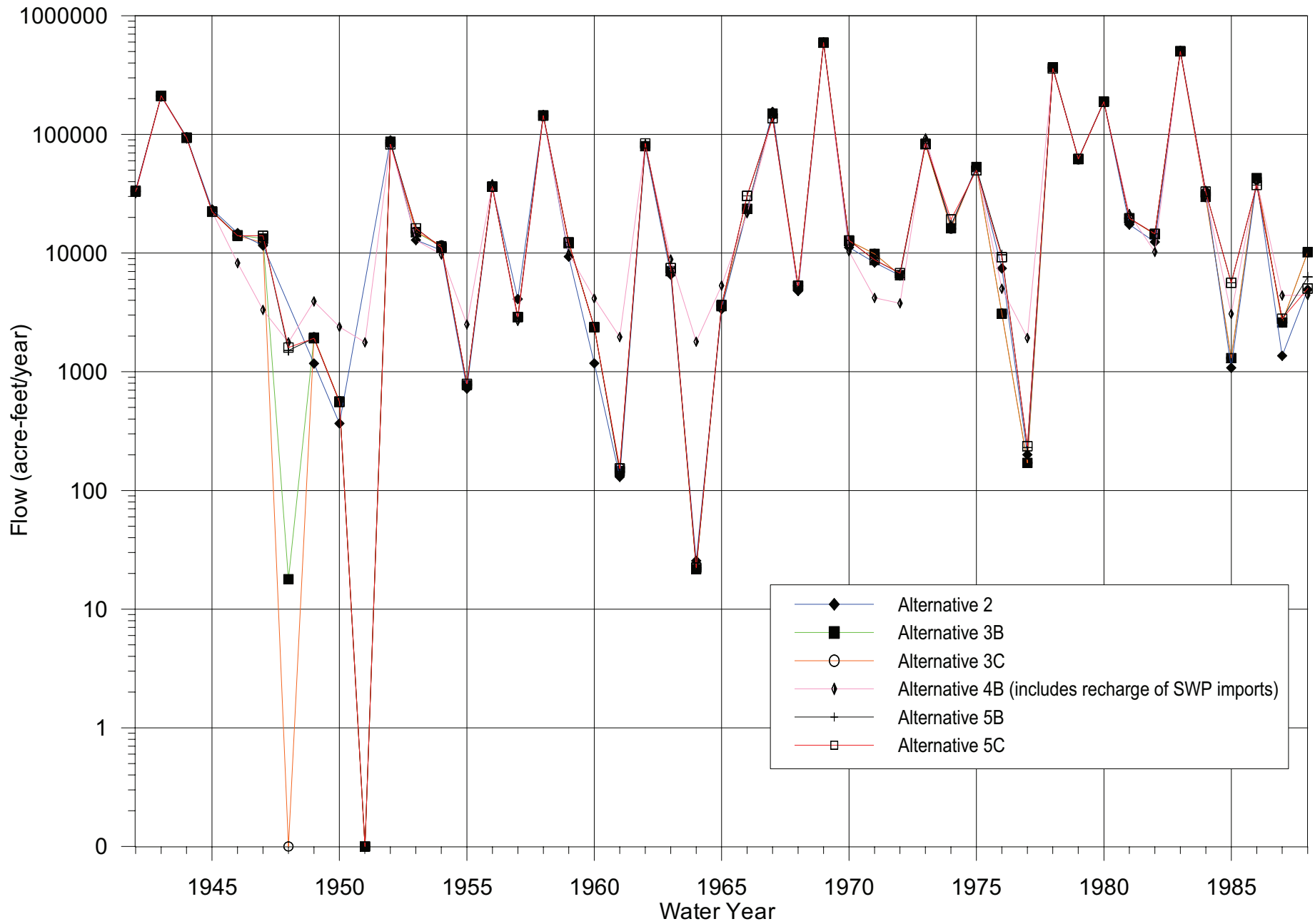
# CHART 4-25 HISTORICAL TDS IN LOMPOC PLAIN WELLS (USGS DATA)



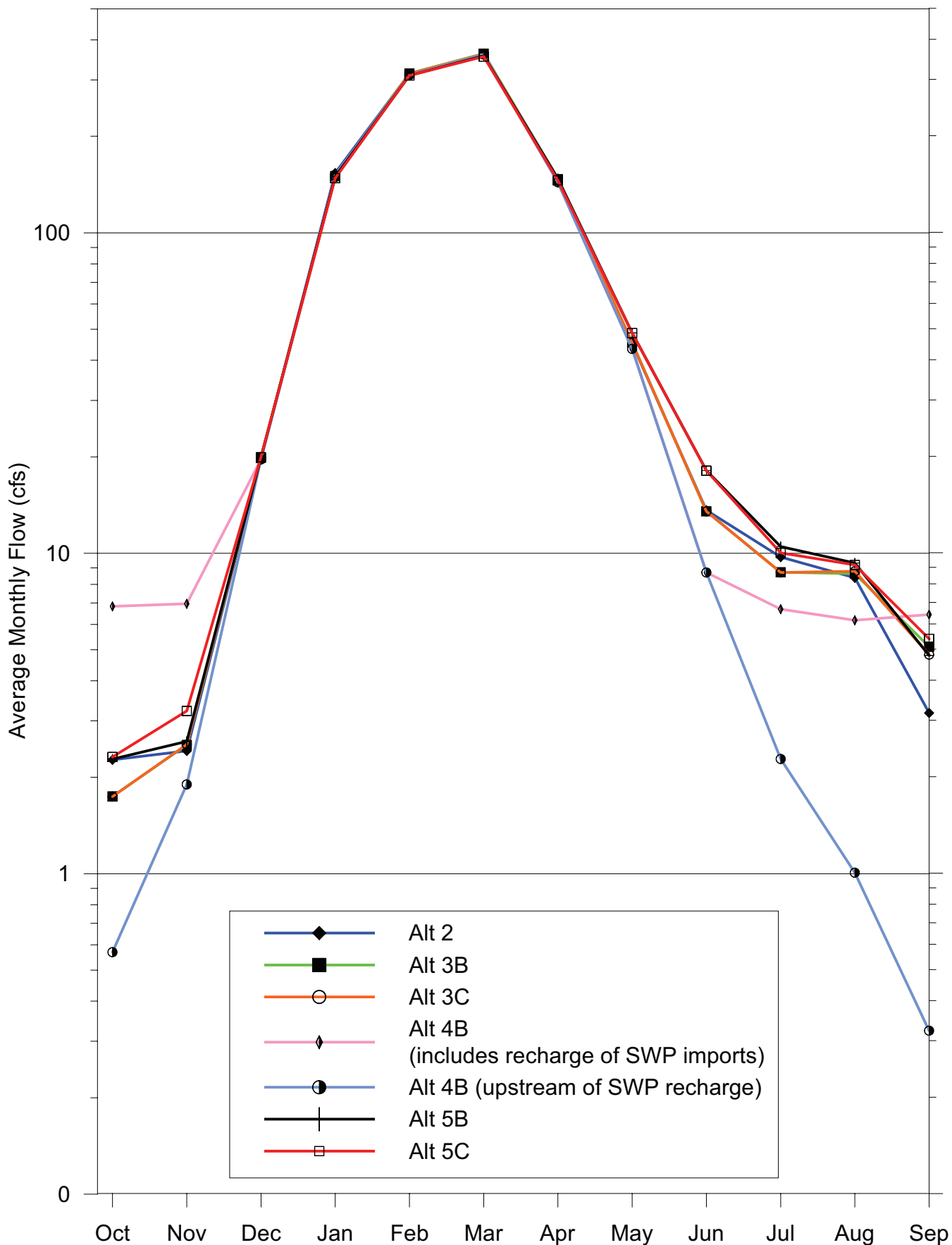
### CHART 4-25 HISTORICAL TDS IN LOMPOC PLAIN WELLS (USGS DATA)



Annual Average Flow of Santa Ynez River at the Narrows (Simulation, 1942-1988)



### Simulated Mean Streamflow at the LompocNarrows (1942-1988)



Average Annual Flow Weighted TDS at the Narrows (Simulation, 1942-1988)

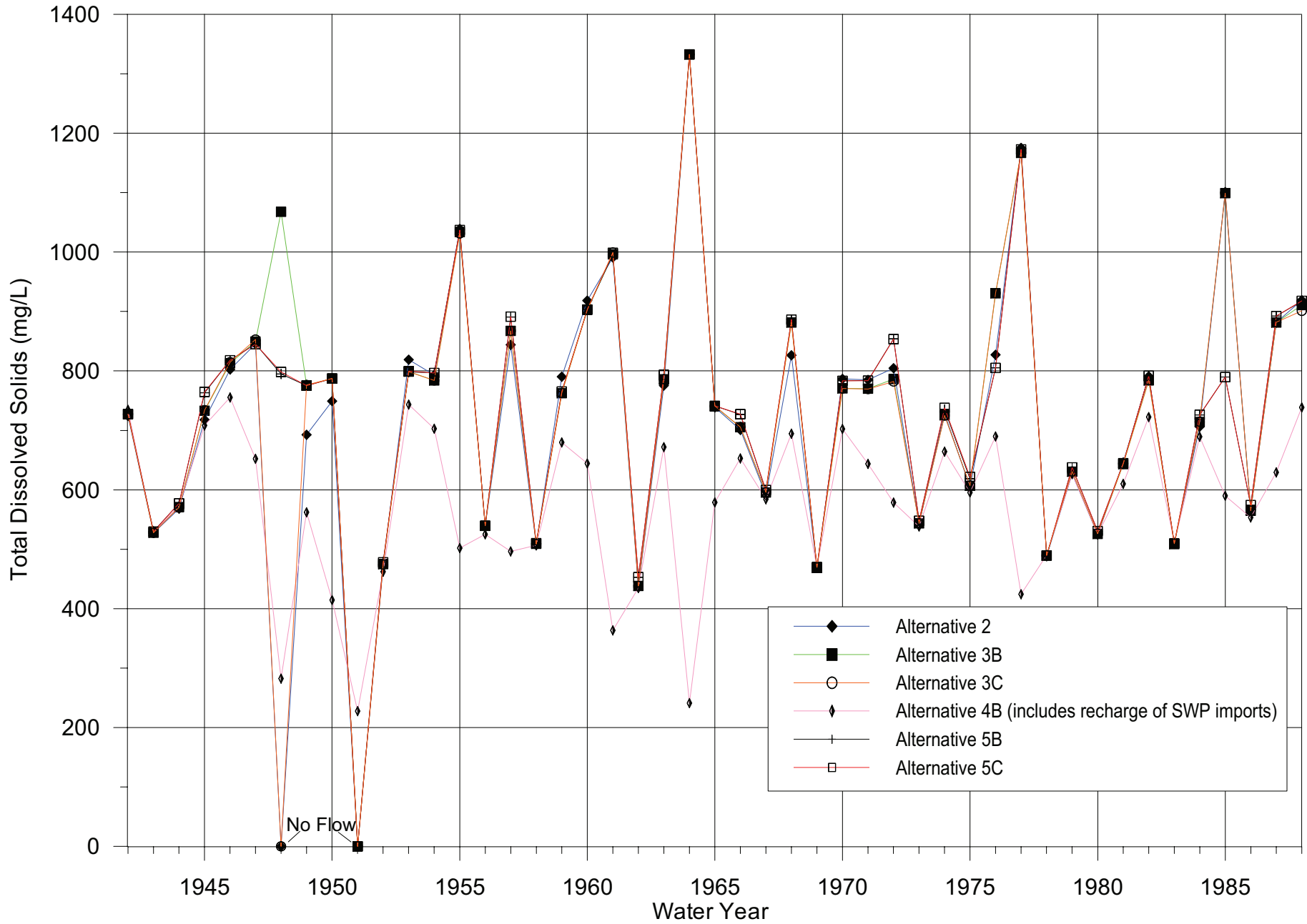
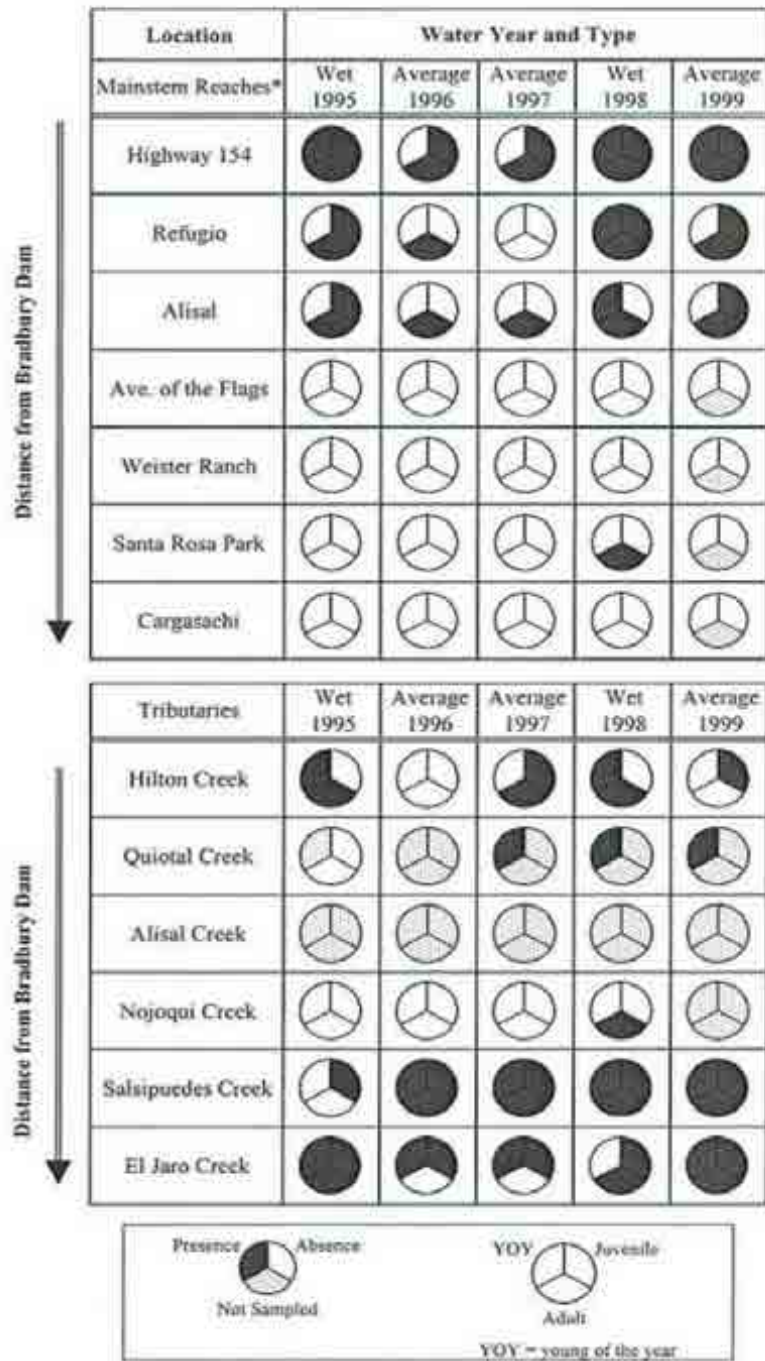


Chart 4-28

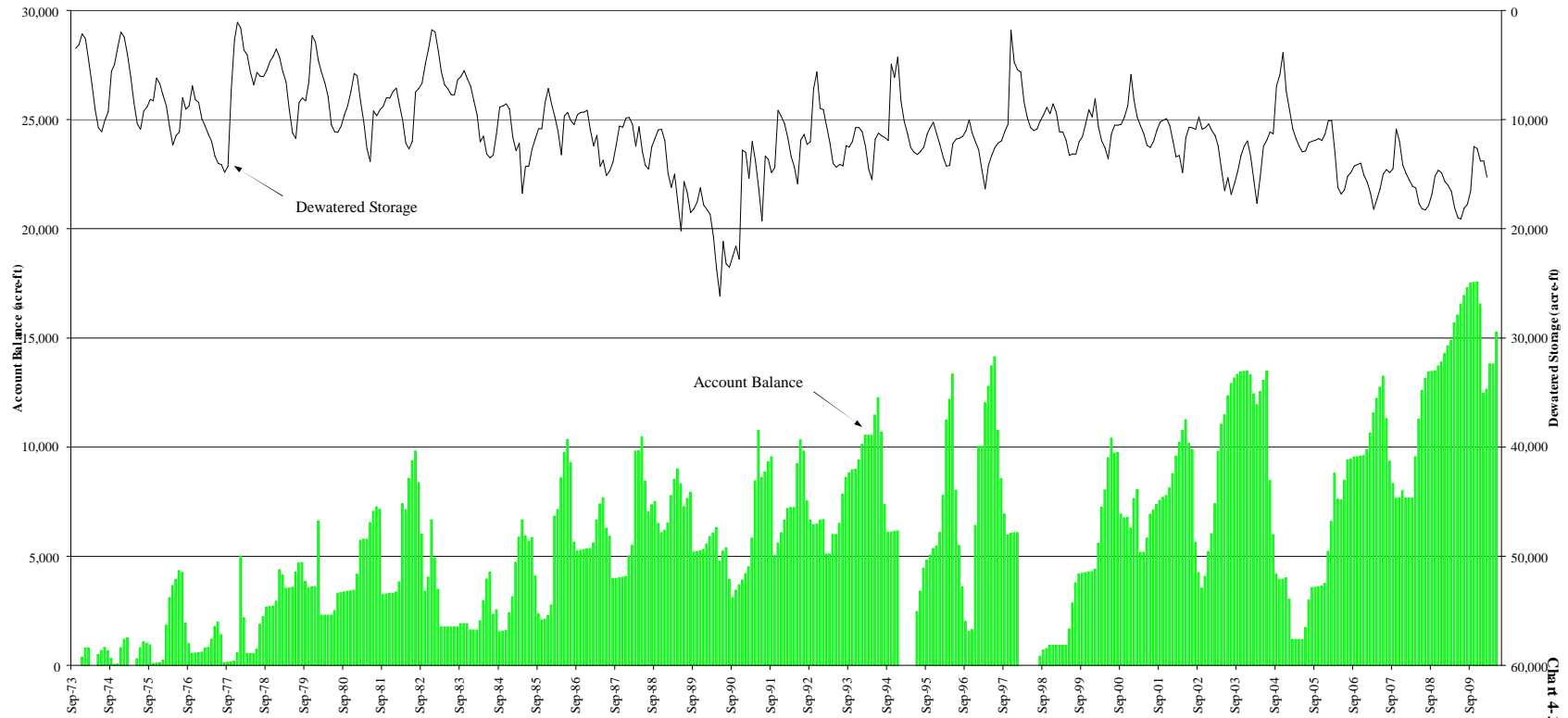


Data from SYRTAC 1997b, 1998a, 2000, and other data  
 See Table 2-3 for mainstem reach definitions

Chart 4-29. Occurrence of Steelhead/Rainbow Trout in Tributaries

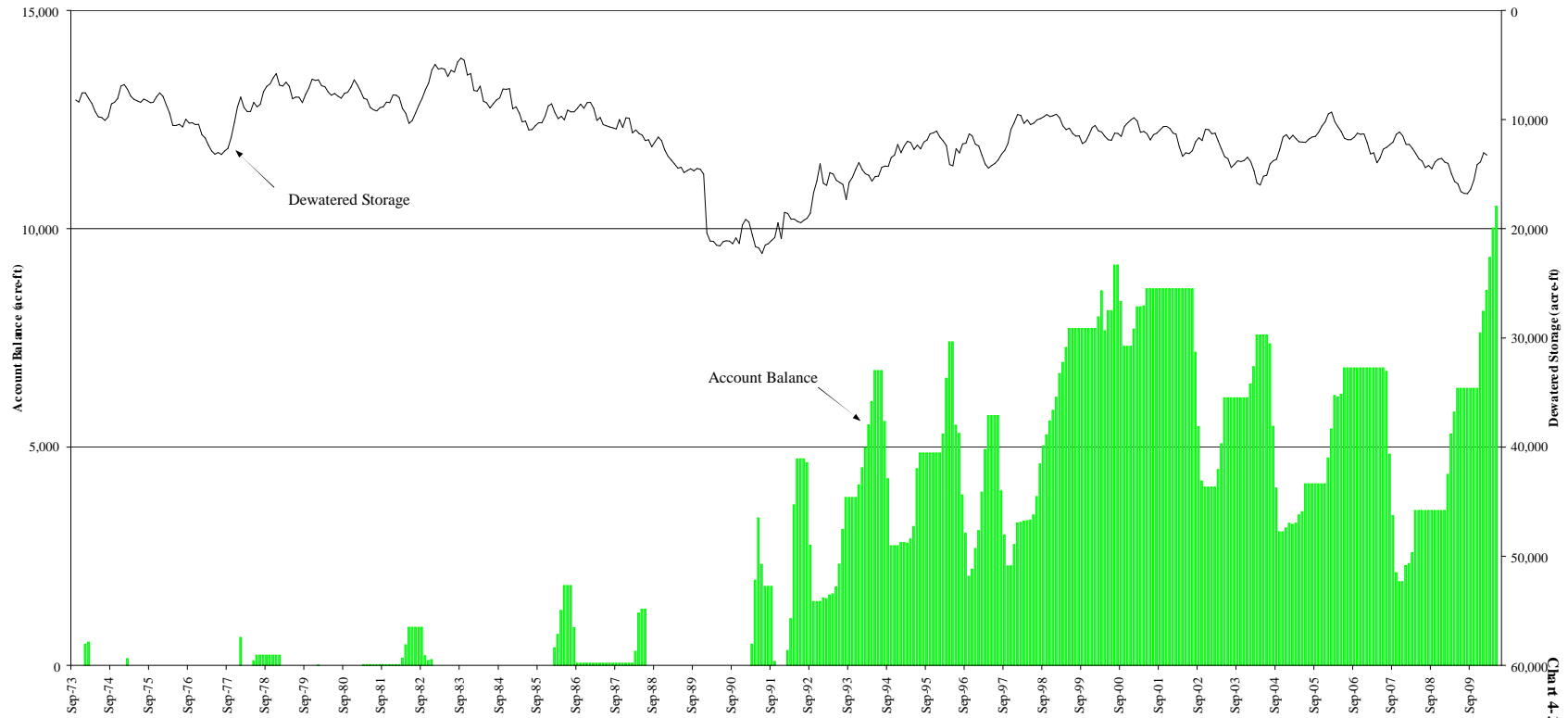


### Account Balance and Dewatered Storage Above the Narrows on the Santa Ynez River, 1973-2010



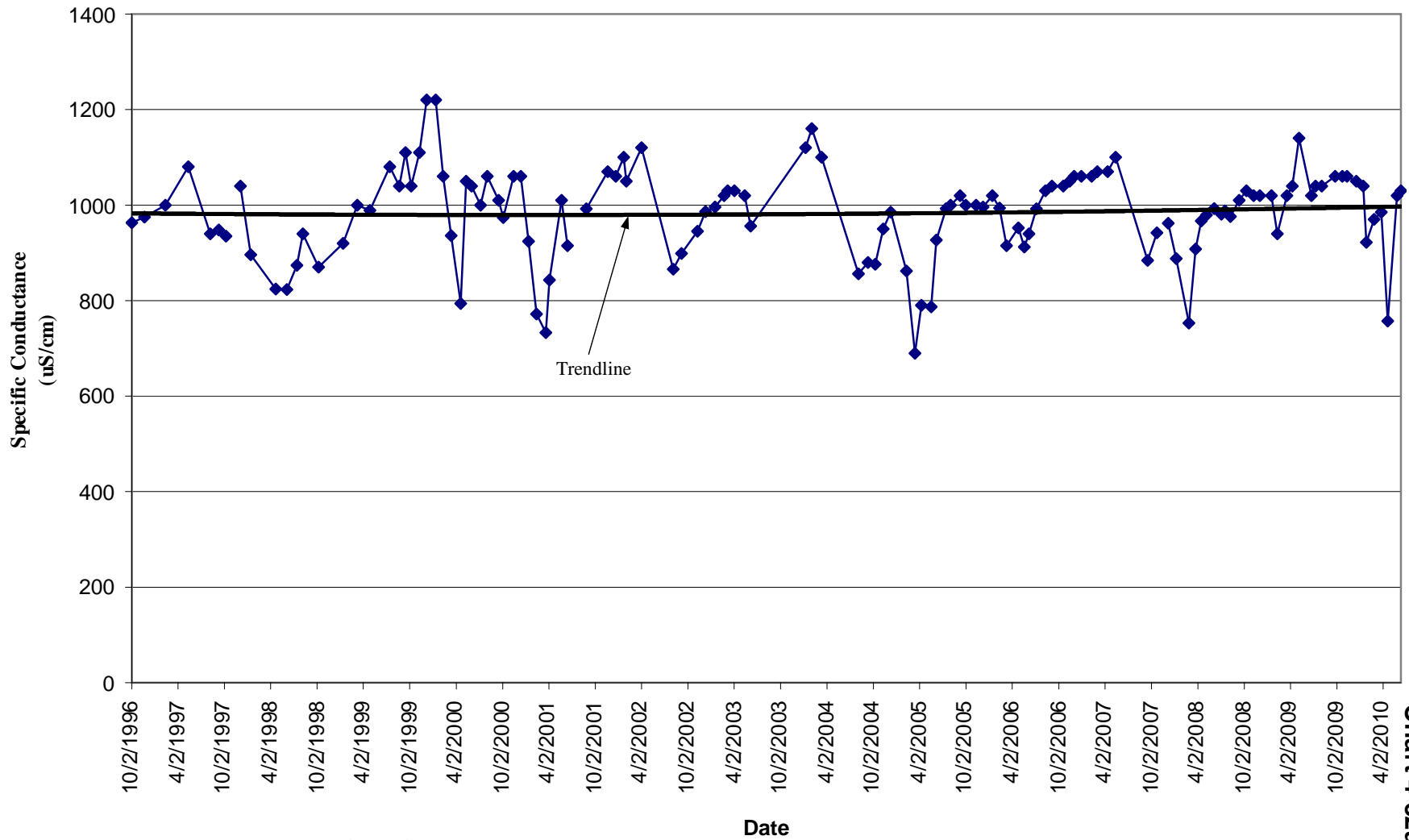
Source: U.S. Department of the Interior Bureau of Reclamation Mid-Pacific Region South-Central California Area Office Santa Ynez River Downstream Users Accounting Historical Account Balances and Dewatered Storages

**Account Balance and Dewatered Storage  
Below the Narrows on the Santa Ynez River, 1973-2010**



Source: U.S. Department of the Interior Bureau of Reclamation Mid-Pacific Region South-Central California Area Office Santa Ynez River Downstream Users Accounting Historical Account Balances and Dewatered Storages

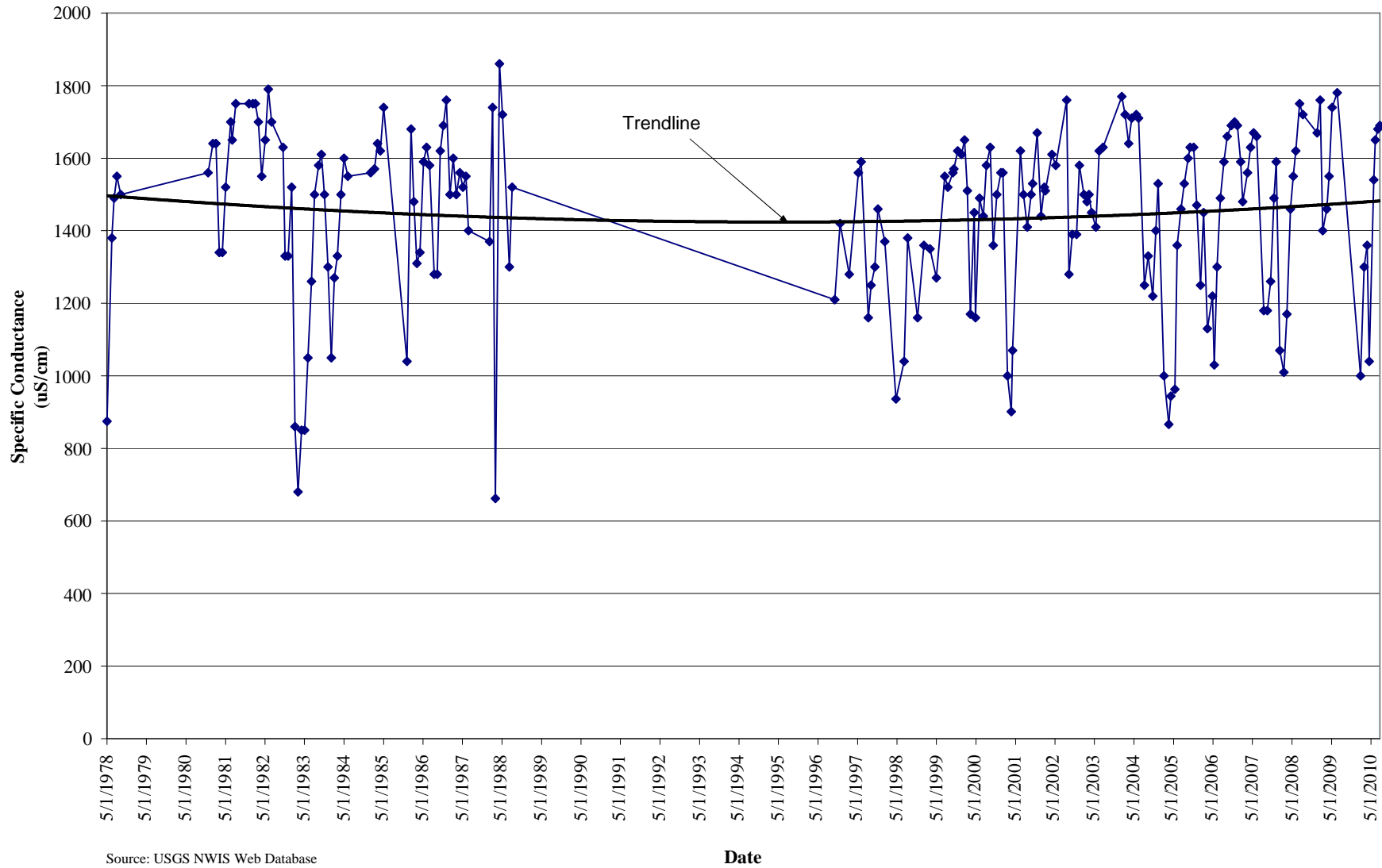
### Specific Conductance of Santa Ynez River Surface Water near Solvang (USGS Station 11128500)



Source: USGS NWIS Web Database

Chart 4-32a

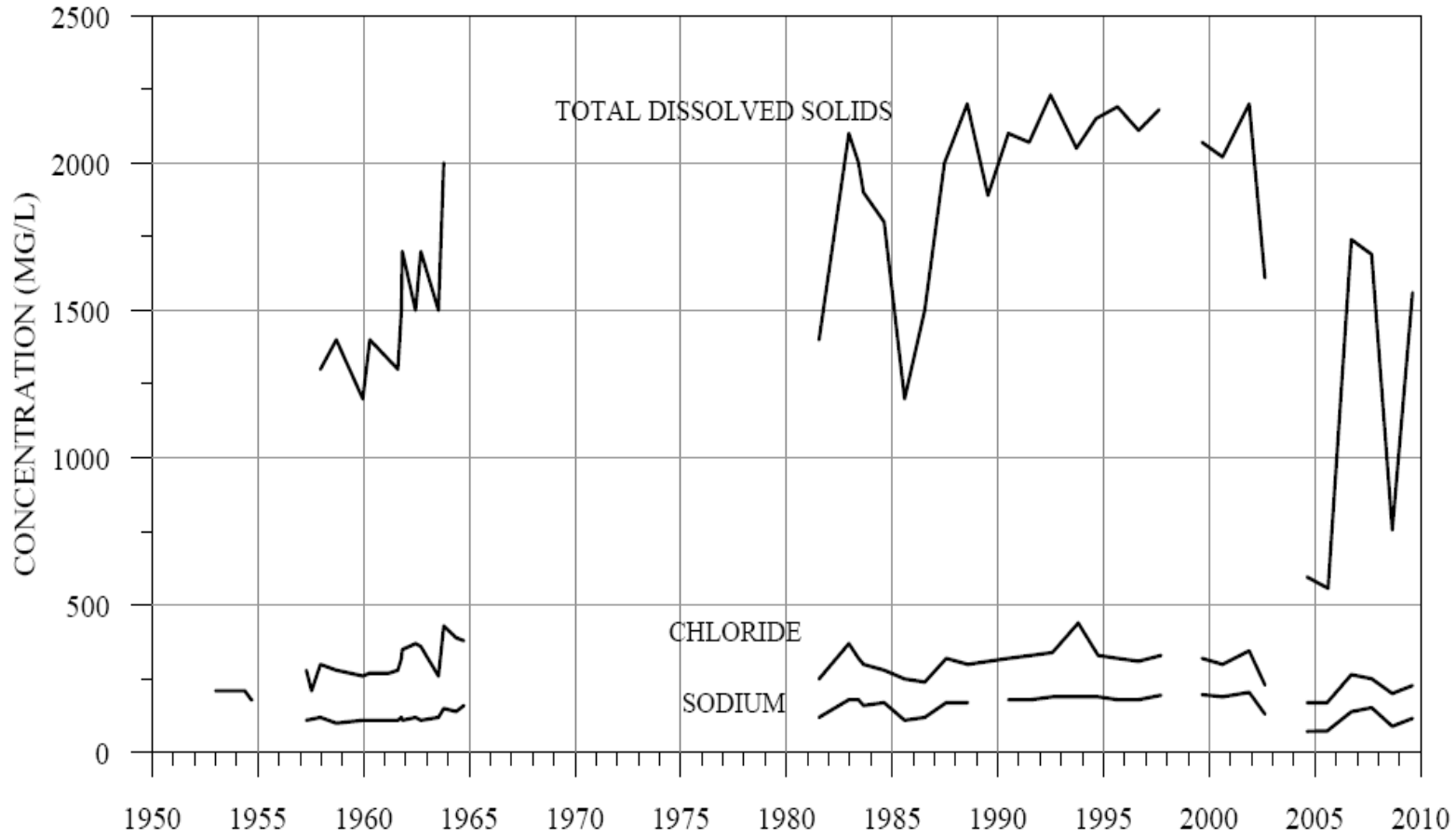
Specific Conductance of Surface Water at Narrows  
(USGS Station 1113300)



Source: USGS NWIS Web Database

Chart 4-32b

### WELL 7N/35W-26F5 Lompoc Western Plain



Source: USGS NWIS Web Database

Chart 4-33

