

**CALIFORNIA REGIONAL WATER QUALITY CONTROL BOARD
CENTRAL VALLEY REGION**

11020 Sun Center Drive, #200 Rancho Cordova, California 95670-6114
Phone (916) 464-3291 • Fax (916) 464-4645
<http://www.waterboards.ca.gov/centralvalley>

**ORDER R5-2019-0047
NPDES NO. CA0078093**

**WASTE DISCHARGE REQUIREMENTS FOR THE
CALIFORNIA DEPARTMENT OF CORRECTIONS AND REHABILITATION
DEUEL VOCATIONAL INSTITUTION
SAN JOAQUIN COUNTY**

The following Discharger is subject to waste discharge requirements (WDR's) set forth in this Order:

Table 1. Discharger Information

| | |
|-------------------------|---|
| Discharger | California Department of Corrections and Rehabilitation |
| Name of Facility | Deuel Vocational Institution |
| Facility Address | 23500 Kasson Road |
| | Tracy, CA 95376 |
| | San Joaquin County |

Table 2. Discharge Location

| Discharge Point | Effluent Description | Discharge Point Latitude (North) | Discharge Point Longitude (West) | Receiving Water |
|------------------------|-----------------------------|---|---|------------------------|
| 001 | Tertiary Treated Effluent | 37° 45' 02" | 121° 19' 35" | Deuel Drain |

Table 3. Administrative Information

| | |
|---|----------------------|
| This Order was adopted on: | 7 June 2019 |
| This Order shall become effective on: | 1 August 2019 |
| This Order shall expire on: | 31 July 2024 |
| The Discharger shall file a Report of Waste Discharge as an application for reissuance of WDR's in accordance with title 23, California Code of Regulations, and an application for reissuance of a National Pollutant Discharge Elimination System (NPDES) permit no later than: | 31 May 2023 |
| The U.S. Environmental Protection Agency (U.S. EPA) and the California Regional Water Quality Control Board, Central Valley Region have classified this discharge as follows: | Minor |

I, Patrick Pulupa, Executive Officer, do hereby certify that this Order with all attachments is a full, true, and correct copy of the Order adopted by the California Regional Water Quality Control Board, Central Valley Region, on **7 June 2019**.

PATRICK PULUPA, Executive Officer

CONTENTS

I. Facility Information 3

II. Findings 3

III. Discharge Prohibitions 4

IV. Effluent Limitations and Discharge Specifications 4

 A. Effluent Limitations – Discharge Point 001 4

 1. Final Effluent Limitations – Discharge Point 001 4

 2. Interim Effluent Limitations – Discharge Point 001 6

 B. Land Discharge Specifications – Not Applicable 6

 C. Recycling Specifications – Not Applicable 6

V. Receiving Water Limitations 6

 A. Surface Water Limitations 6

 B. Groundwater Limitations 8

VI. Provisions 8

 A. Standard Provisions 8

 B. Monitoring and Reporting Program (MRP) Requirements 11

 C. Special Provisions 11

 1. Reopener Provisions 11

 2. Special Studies, Technical Reports and Additional Monitoring Requirements 13

 3. Best Management Practices and Pollution Prevention 14

 4. Construction, Operation and Maintenance Specifications 15

 5. Special Provisions for Publicly-Owned Treatment Works (POTW's) 16

 6. Other Special Provisions 17

 7. Compliance Schedules 17

VII. Compliance Determination 17

TABLES

Table 1. Discharger Information 1

Table 2. Discharge Location 1

Table 3. Administrative Information 1

Table 4. Effluent Limitations 4

ATTACHMENTS

Attachment A – Definitions A-1

Attachment B – Map B-1

Attachment C – Flow Schematic C-1

Attachment D – Standard Provisions D-1

Attachment E – Monitoring and Reporting Program (MRP) E-1

Attachment F – Fact Sheet F-1

Attachment G – Summary Of Reasonable Potential Analysis G-1

Attachment H – Calculation of WQBEL'S H-1

I. FACILITY INFORMATION

Information describing the California Department of Corrections and Rehabilitation, Deuel Vocational Institution (Facility) is summarized in Table 1 and in sections I and II of the Fact Sheet (Attachment F). Section I of the Fact Sheet also includes information regarding the Facility's permit application.

II. FINDINGS

The California Regional Water Quality Control Board, Central Valley Region (hereinafter Central Valley Water Board) finds:

- A. Legal Authorities.** This Order serves as waste discharge requirements (WDR's) pursuant to article 4, chapter 4, division 7 of the California Water Code (commencing with section 13260). This Order is also issued pursuant to section 402 of the federal Clean Water Act (CWA) and implementing regulations adopted by the U.S. Environmental Protection Agency (U.S. EPA) and chapter 5.5, division 7 of the Water Code (commencing with section 13370). It shall serve as a National Pollutant Discharge Elimination System (NPDES) permit authorizing the Discharger to discharge into waters of the United States at the discharge locations described in Table 2 subject to the WDR's in this Order.
- B. Background and Rationale for Requirements.** The Central Valley Water Board developed the requirements in this Order based on information submitted as part of the application, through monitoring and reporting programs, and other available information. The Fact Sheet (Attachment F), which contains background information and rationale for the requirements in this Order, is hereby incorporated into and constitutes Findings for this Order. Attachments A through E and G through H are also incorporated into this Order.
- C. Provisions and Requirements Implementing State Law.** The provisions/requirements in subsections V.B, VI.C.4, and VI.C.6 are included to implement state law only. These provisions/requirements are not required or authorized under the federal CWA; consequently, violations of these provisions/requirements are not subject to the enforcement remedies that are available for NPDES violations.
- D. Monitoring and Reporting.** 40 C.F.R. section 122.48 requires that all NPDES permits specify requirements for recording and reporting monitoring results. Water Code sections 13267 and 13383 authorize the Central Valley Water Board to require technical and monitoring reports. The Monitoring and Reporting Program (MRP) establishes monitoring and reporting requirements to implement federal and state requirements. The MRP is provided in Attachment E.

The technical and monitoring reports in this Order are required in accordance with Water Code section 13267, which states the following in subsection (b)(1), *"In conducting an investigation specified in subdivision (a), the regional board may require that any person who has discharged, discharges, or is suspected of having discharged discharging, or who proposes to discharge waste within its region, or any citizen or domiciliary, or political agency or entity of this state who has discharged, discharges, or is suspected of having discharged or discharging, or who proposes to discharge, waste outside of its region could affect the quality of waters within its region shall furnish, under penalty of perjury, technical or monitoring program reports which the regional board requires. The burden, including costs, of these reports shall bear a reasonable relationship to the need for the report and the benefits to be obtained from the reports. In requiring those reports, the regional board shall provide the person with a written explanation with regard to the need for the reports, and shall identify the evidence that supports requiring that person to provide the reports."*

The Discharger owns and operates the Facility subject to this Order. The monitoring reports required by this Order are necessary to determine compliance with this Order. The need for the monitoring reports is discussed in the Fact Sheet.

- E. Notification of Interested Persons.** The Central Valley Water Board has notified the Discharger and interested agencies and persons of its intent to prescribe WDR's for the discharge and has provided them with an opportunity to submit their written comments and recommendations. Details of the notification are provided in the Fact Sheet.
- F. Consideration of Public Comment.** The Central Valley Water Board, in a public meeting, heard and considered all comments pertaining to the discharge. Details of the Public Hearing are provided in the Fact Sheet.

THEREFORE, IT IS HEREBY ORDERED that Order R5-2014-0014-01 is rescinded upon the effective date of this Order except for enforcement purposes, and, in order to meet the provisions contained in division 7 of the Water Code (commencing with section 13000) and regulations adopted thereunder, and the provisions of the CWA and regulations and guidelines adopted thereunder, the Discharger shall comply with the requirements in this Order. This action in no way prevents the Central Valley Water Board from taking enforcement action for violations of the previous Order.

III. DISCHARGE PROHIBITIONS

- A.** Discharge of wastewater from the Facility, as the Facility is specifically described in section II.B of the Fact Sheet, in a manner different from that described in this Order, is prohibited.
- B.** The bypass or overflow of wastes to surface waters is prohibited, except as allowed by Federal Standard Provisions I.G. and I.H. (Attachment D).
- C.** Neither the discharge nor its treatment shall create a nuisance as defined in section 13050 of the Water Code.
- D.** Discharge of waste classified as 'hazardous,' as defined in the California Code of Regulations (CCR), Title 22, section 66261.1 et seq., is prohibited.
- E. Average Dry Weather Flow.** Discharges exceeding an average dry weather flow of 0.62 million gallons per day (MGD) are prohibited.

IV. EFFLUENT LIMITATIONS AND DISCHARGE SPECIFICATIONS

A. Effluent Limitations – Discharge Point 001

1. Final Effluent Limitations – Discharge Point 001

The Discharger shall maintain compliance with the following effluent limitations at Discharge Point 001. Unless otherwise specified, compliance shall be measured at Monitoring Location EFF-001, as described in the MRP, Attachment E:

- a. The Discharger shall maintain compliance with the effluent limitations specified in Table 4:

Table 4. Effluent Limitations

| Parameter | Units | Effluent Limitations | | | | |
|--|-------|----------------------|----------------|---------------|-----------------------|-----------------------|
| | | Average Monthly | Average Weekly | Maximum Daily | Instantaneous Minimum | Instantaneous Maximum |
| Conventional Pollutants | | | | | | |
| Biochemical Oxygen Demand (5-day @ 20°C) | mg/L | 10 | 15 | -- | -- | -- |

| Parameter | Units | Effluent Limitations | | | | |
|------------------------------------|----------------|----------------------|----------------|---------------|-----------------------|-----------------------|
| | | Average Monthly | Average Weekly | Maximum Daily | Instantaneous Minimum | Instantaneous Maximum |
| pH | standard units | -- | -- | -- | 6.5 | 8.5 |
| Total Suspended Solids | mg/L | 10 | 15 | -- | -- | -- |
| Non-Conventional Pollutants | | | | | | |
| Ammonia Nitrogen, Total (as N) | mg/L | 0.7 | 1.4 | -- | -- | -- |
| Nitrate Plus Nitrite, Total (as N) | mg/L | 10 | 18 | -- | -- | -- |

- b. **Percent Removal.** The average monthly percent removal of 5-day biochemical oxygen demand (BOD₅) and total suspended solids (TSS) shall not be less than 85 percent.
- c. **Acute Whole Effluent Toxicity (WET).** Survival of aquatic organisms in 96-hour bioassays of undiluted waste shall be no less than:
 - i. 70 percent, minimum for any one bioassay; and
 - ii. 90 percent, median for any three consecutive bioassays.
- d. **Temperature.** The maximum temperature of the discharge shall not exceed the natural receiving water temperature by more than 20°F.
- e. **Chronic Whole Effluent Toxicity (WET).** **Effective 1 June 2029**, the effluent chronic toxicity shall not exceed 1 chronic toxicity unit (TUc) (as 100/NOEC) AND a percent effect of 25 percent at 100 percent effluent, for any endpoint as the median of up to three consecutive chronic toxicity tests initiated within a 6-week period.
- f. **Total Coliform Organisms.** Effluent total coliform organisms shall not exceed the following, with compliance measured at Monitoring Location UVS-001:
 - i. 2.2 most probable number (MPN) per 100 mL, as a 7-day median;
 - ii. 23 MPN/100 mL, more than once in any 30-day period; and
 - iii. 240 MPN/100 mL, at any time.
- g. **Diazinon and Chlorpyrifos**
 - i. **Average Monthly Effluent Limitation (AMEL)**

$$S_{AMEL} = \frac{C_{DM-AVG}}{0.079} + \frac{C_{CM-AVG}}{0.012} \leq 1.0$$

C_{DM-AVG} = average monthly diazinon effluent concentration in µg/L.
 C_{CM-AVG} = average monthly chlorpyrifos effluent concentration in µg/L.
 - ii. **Average Weekly Effluent Limitation (AWEL)**

$$S_{AWEL} = \frac{C_{DW-AVG}}{0.14} + \frac{C_{CW-AVG}}{0.021} \leq 1.0$$

C_{DW-AVG} = average weekly diazinon effluent concentration in µg/L.
 C_{CW-AVG} = average weekly chlorpyrifos effluent concentration in µg/L.
- h. **Methylmercury.** **Effective 31 December 2030**, the effluent calendar year annual methylmercury load shall not exceed 0.021 grams, in accordance with the Delta Mercury Control Program.

2. Interim Effluent Limitations – Discharge Point 001

The Discharger shall maintain compliance with the following interim effluent limitations at Discharge Point 001, with compliance measured at Monitoring Location EFF-001 as described in the MRP, Attachment E.

- a. **Chronic Whole Effluent Toxicity (WET). Effective immediately and until 31 May 2029**, the effluent chronic toxicity shall not exceed **16 TUc** (as 100/NOEC) AND a percent effect of 25 percent at 6.25 percent effluent, for any endpoint as the median of up to three consecutive chronic toxicity tests initiated within a 6-week period. This interim effluent limitation shall apply in lieu of the final effluent limitation for chronic WET in section IV.A.1.e.
- b. **Mercury, Total. Effective immediately and until 30 December 2030**, the effluent calendar year annual total mercury load shall not exceed 10.6 grams/year. This interim effluent limitation shall apply in lieu of the final effluent limitation for methylmercury (section IV.A.1.h).

B. Land Discharge Specifications – Not Applicable

C. Recycling Specifications – Not Applicable

V. RECEIVING WATER LIMITATIONS

A. Surface Water Limitations

The discharge shall not cause the following in Deuel Drain.

- 1. **Bacteria.** The fecal coliform concentration, based on a minimum of not less than five samples for any 30-day period, to exceed a geometric mean of 200 MPN/100 mL, nor more than 10 percent of the total number of fecal coliform samples taken during any 30-day period to exceed 400 MPN/100 mL.
- 2. **Biostimulatory Substances.** Water to contain biostimulatory substances that promote aquatic growths in concentrations that cause nuisance or adversely affect beneficial uses.
- 3. **Chemical Constituents.** Chemical constituents to be present in concentrations that adversely affect beneficial uses.
- 4. **Color.** Discoloration that causes nuisance or adversely affects beneficial uses.
- 5. **Dissolved Oxygen.** The dissolved oxygen concentration to be reduced below 5.0 mg/L at any time.
- 6. **Floating Material.** Floating material to be present in amounts that cause nuisance or adversely affect beneficial uses.
- 7. **Oil and Grease.** Oils, greases, waxes, or other materials to be present in concentrations that cause nuisance, result in a visible film or coating on the surface of the water or on objects in the water, or otherwise adversely affect beneficial uses.
- 8. **pH.** The pH to be depressed below 6.5 nor raised above 8.5.
- 9. **Pesticides:**
 - a. Pesticides to be present, individually or in combination, in concentrations that adversely affect beneficial uses;
 - b. Pesticides to be present in bottom sediments or aquatic life in concentrations that adversely affect beneficial uses;

- c. Total identifiable persistent chlorinated hydrocarbon pesticides to be present in the water column at concentrations detectable within the accuracy of analytical methods approved by U.S. EPA or the Executive Officer;
 - d. Pesticide concentrations to exceed those allowable by applicable antidegradation policies (see State Water Board Resolution 68-16 and 40 C.F.R section 131.12);
 - e. Pesticide concentrations to exceed the lowest levels technically and economically achievable;
 - f. Pesticides to be present in concentrations in excess of the maximum contaminant levels (MCL's) set forth in CCR, Title 22, division 4, chapter 15; nor
 - g. Thiobencarb to be present in excess of 1.0 µg/L.
10. **Radioactivity:**
- a. Radionuclides to be present in concentrations that are harmful to human, plant, animal, or aquatic life nor that result in the accumulation of radionuclides in the food web to an extent that presents a hazard to human, plant, animal, or aquatic life.
 - b. Radionuclides to be present in excess of the MCL's specified in Table 64442 of section 64442 and Table 64443 of section 64443 of Title 22 of the CCR.
11. **Suspended Sediments.** The suspended sediment load and suspended sediment discharge rate of surface waters to be altered in such a manner as to cause nuisance or adversely affect beneficial uses.
12. **Settleable Substances.** Substances to be present in concentrations that result in the deposition of material that causes nuisance or adversely affects beneficial uses.
13. **Suspended Material.** Suspended material to be present in concentrations that cause nuisance or adversely affect beneficial uses.
14. **Taste and Odors.** Taste- or odor-producing substances to be present in concentrations that impart undesirable tastes or odors to fish flesh or other edible products of aquatic origin, or that cause nuisance, or otherwise adversely affect beneficial uses.
15. **Temperature.** The discharge shall not cause the following in Deuel Drain:
- a. The creation of a zone, defined by water temperatures of more than 1°F above natural receiving water temperature, which exceeds 25 percent of the cross-sectional area of the channel at any point.
 - b. A surface water temperature rise greater than 4°F above the natural temperature of the receiving water at any time or place.
16. **Toxicity.** Toxic substances to be present, individually or in combination, in concentrations that produce detrimental physiological responses in human, plant, animal, or aquatic life.
17. **Turbidity:**
- a. Shall not exceed 2 Nephelometric Turbidity Units (NTU) where natural turbidity is less than 1 NTU;
 - b. Shall not increase more than 1 NTU where natural turbidity is between 1 and 5 NTU;
 - c. Shall not increase more than 20 percent where natural turbidity is between 5 and 50 NTU;

- d. Shall not increase more than 10 NTU where natural turbidity is between 50 and 100 NTU; and
- e. Shall not increase more than 10 percent where natural turbidity is greater than 100 NTU.

B. Groundwater Limitations

Release of waste constituents from any storage, treatment, or disposal component associated with the Facility, in combination with other sources, shall not cause the following in the underlying groundwater:

- 1. Adversely impact beneficial uses or exceed water quality objectives.
- 2. Any constituent concentration, when compared with background concentrations, shall not be incrementally increased beyond the current concentration in down gradient wells.

VI. PROVISIONS

A. Standard Provisions

- 1. The Discharger shall comply with all Standard Provisions included in Attachment D.
- 2. The Discharger shall comply with the following provisions. In the event that there is any conflict, duplication, or overlap between provisions specified by this Order, the more stringent provision shall apply:
 - a. If the Discharger's wastewater treatment plant is publicly owned or subject to regulation by California Public Utilities Commission, it shall be supervised and operated by persons possessing certificates of appropriate grade according to Title 23, CCR, division 3, chapter 26.
 - b. After notice and opportunity for a hearing, this Order may be terminated or modified for cause, including, but not limited to:
 - i. Violation of any term or condition contained in this Order;
 - ii. Obtaining this Order by misrepresentation or by failing to disclose fully all relevant facts;
 - iii. A change in any condition that requires either a temporary or permanent reduction or elimination of the authorized discharge; and
 - iv. A material change in the character, location, or volume of discharge.

The causes for modification include:

- i. *New regulations.* New regulations have been promulgated under section 405(d) of the CWA, or the standards or regulations on which the permit was based have been changed by promulgation of amended standards or regulations or by judicial decision after the permit was issued.
- ii. *Land application plans.* When required by a permit condition to incorporate a land application plan for beneficial reuse of sewage sludge, to revise an existing land application plan, or to add a land application plan.
- iii. *Change in sludge use or disposal practice.* Under 40 C.F.R. section 122.62(a)(1), a change in the Discharger's sludge use or disposal practice is a cause for modification of the permit. It is cause for revocation and reissuance if the Discharger requests or agrees.

The Central Valley Water Board may review and revise this Order at any time upon application of any affected person or the Central Valley Water Board's own motion.

- c. If a toxic effluent standard or prohibition (including any scheduled compliance specified in such effluent standard or prohibition) is established under section 307(a) of the CWA, or amendments thereto, for a toxic pollutant that is present in the discharge authorized herein, and such standard or prohibition is more stringent than any limitation upon such pollutant in this Order, the Central Valley Water Board will revise or modify this Order in accordance with such toxic effluent standard or prohibition.

The Discharger shall comply with effluent standards and prohibitions within the time provided in the regulations that establish those standards or prohibitions, even if this Order has not yet been modified.

- d. This Order shall be modified, or alternately revoked and reissued, to comply with any applicable effluent standard or limitation issued or approved under sections 301(b)(2)(C) and (D), 304(b)(2), and 307(a)(2) of the CWA, if the effluent standard or limitation so issued or approved:
 - i. Contains different conditions or is otherwise more stringent than any effluent limitation in the Order; or
 - ii. Controls any pollutant limited in the Order.

The Order, as modified or reissued under this paragraph, shall also contain any other requirements of the CWA where applicable.

- e. The provisions of this Order are severable. If any provision of this Order is found invalid, the remainder of this Order shall not be affected.
- f. The Discharger shall take all reasonable steps to minimize any adverse effects to waters of the state or users of those waters resulting from any discharge or sludge use or disposal in violation of this Order. Reasonable steps shall include such accelerated or additional monitoring as necessary to determine the nature and impact of the non-complying discharge or sludge use or disposal.
- g. The Discharger shall ensure compliance with any existing or future pretreatment standard promulgated by U.S. EPA under section 307 of the CWA, or amendment thereto, for any discharge to the municipal system.
- h. A copy of this Order shall be maintained at the Facility and be available at all times to operating personnel. Key operating personnel shall be familiar with its content.
- i. Safeguard to electric power failure:
 - i. The Discharger shall provide safeguards to assure that, should there be reduction, loss, or failure of electric power, the discharge shall comply with the terms and conditions of this Order.
 - ii. Upon written request by the Central Valley Water Board, the Discharger shall submit a written description of safeguards. Such safeguards may include alternate power sources, standby generators, retention capacity, operating procedures, or other means. A description of the safeguards provided shall include an analysis of the frequency, duration, and impact of power failures experienced over the past 5 years on effluent quality and on the capability of the Discharger to comply with the terms and conditions of the Order. The adequacy of the safeguards is subject to the approval of the Central Valley Water Board.

- iii. Should the treatment works not include safeguards against reduction, loss, or failure of electric power, or should the Central Valley Water Board not approve the existing safeguards, the Discharger shall, within 90 days of having been advised in writing by the Central Valley Water Board that the existing safeguards are inadequate, provide to the Central Valley Water Board and U.S. EPA a schedule of compliance for providing safeguards such that in the event of reduction, loss, or failure of electric power, the Discharger shall comply with the terms and conditions of this Order. The schedule of compliance shall, upon approval of the Central Valley Water Board, become a condition of this Order.
- j. The Discharger, upon written request of the Central Valley Water Board, shall file with the Board a technical report on its preventive (failsafe) and contingency (cleanup) plans for controlling accidental discharges, and for minimizing the effect of such events. This report may be combined with that required under the Central Valley Water Board Standard Provision contained in section VI.A.2.i of this Order.

The technical report shall:

- i. Identify the possible sources of spills, leaks, untreated waste bypass, and contaminated drainage. Loading and storage areas, power outage, waste treatment unit outage, and failure of process equipment, tanks and pipes should be considered.
- ii. Evaluate the effectiveness of present facilities and procedures and state when they became operational.
- iii. Predict the effectiveness of the proposed facilities and procedures and provide an implementation schedule containing interim and final dates when they will be constructed, implemented, or operational.

The Central Valley Water Board, after review of the technical report, may establish conditions that it deems necessary to control accidental discharges and to minimize the effects of such events. Such conditions shall be incorporated as part of this Order, upon notice to the Discharger.

- k. A publicly owned treatment works (POTW) whose waste flow has been increasing, or is projected to increase, shall estimate when flows will reach hydraulic and treatment capacities of its treatment and disposal facilities. The projections shall be made in January, based on the last 3 years' average dry weather flows, peak wet weather flows and total annual flows, as appropriate. When any projection shows that capacity of any part of the facilities may be exceeded in 4 years, the Discharger shall notify the Central Valley Water Board by 31 January. A copy of the notification shall be sent to appropriate local elected officials, local permitting agencies and the press. Within 120 days of the notification, the Discharger shall submit a technical report showing how it will prevent flow volumes from exceeding capacity or how it will increase capacity to handle the larger flows. The Central Valley Water Board may extend the time for submitting the report.
- l. The Discharger shall submit technical reports as directed by the Executive Officer. All technical reports required herein that involve planning, investigation, evaluation, or design, or other work requiring interpretation and proper application of engineering or geologic sciences, shall be prepared by or under the direction of persons registered to practice in California pursuant to California Business and Professions Code, sections 6735, 7835, and 7835.1. To demonstrate compliance with CCR, Title 16, sections 415 and 3065, all technical reports must contain a

statement of the qualifications of the responsible registered professional(s). As required by these laws, completed technical reports must bear the signature(s) and seal(s) of the registered professional(s) in a manner such that all work can be clearly attributed to the professional responsible for the work.

- m. The Central Valley Water Board is authorized to enforce the terms of this Order under several provisions of the Water Code, including, but not limited to, sections 13385, 13386, and 13387.
- n. In the event of any change in control or ownership of land or waste discharge facilities presently owned or controlled by the Discharger, the Discharger shall notify the succeeding owner or operator of the existence of this Order by letter, a copy of which shall be immediately forwarded to the Central Valley Water Board.

To assume operation under this Order, the succeeding owner or operator must apply in writing to the Executive Officer requesting transfer of the Order. The request must contain the requesting entity's full legal name, the state of incorporation if a corporation, address and telephone number of the persons responsible for contact with the Central Valley Water Board and a statement. The statement shall comply with the signatory and certification requirements in the Federal Standard Provisions (Attachment D, section V.B) and state that the new owner or operator assumes full responsibility for compliance with this Order. Failure to submit the request shall be considered a discharge without requirements, a violation of the Water Code. Transfer shall be approved or disapproved in writing by the Executive Officer.

- o. Failure to comply with provisions or requirements of this Order, or violation of other applicable laws or regulations governing discharges from the Facility, may subject the Discharger to administrative or civil liabilities, criminal penalties, and/or other enforcement remedies to ensure compliance. Additionally, certain violations may subject the Discharger to civil or criminal enforcement from appropriate local, state, or federal law enforcement entities.
- p. In the event the Discharger does not comply or will be unable to comply for any reason, with any prohibition, effluent limitation, or receiving water limitation of this Order, the Discharger shall notify the Central Valley Water Board by telephone (916) 464-3291 within 24 hours of having knowledge of such non-compliance, and shall confirm this notification in writing within 5 days, unless the Central Valley Water Board waives confirmation. The written notification shall state the nature, time, duration, and cause of non-compliance, and shall describe the measures being taken to remedy the current non-compliance and prevent recurrence including, where applicable, a schedule of implementation. Other non-compliance requires written notification as above at the time of the normal monitoring report.

B. Monitoring and Reporting Program (MRP) Requirements

The Discharger shall comply with the MRP, and future revisions thereto, in Attachment E.

C. Special Provisions

1. Reopener Provisions

- a. Conditions that necessitate a major modification of a permit are described in 40 C.F.R. section 122.62, including, but not limited to:
 - i. If new or amended applicable water quality standards are promulgated or approved pursuant to section 303 of the CWA, or amendments thereto, this

permit may be reopened and modified in accordance with the new or amended standards.

- ii. When new information, that was not available at the time of permit issuance, would have justified different permit conditions at the time of issuance.
- b. This Order may be reopened for modification, or revocation and reissuance, as a result of the detection of a reportable priority pollutant generated by special conditions included in this Order. These special conditions may be, but are not limited to, fish tissue sampling, WET, monitoring requirements on internal waste stream(s), and monitoring for surrogate parameters. Additional requirements may be included in this Order as a result of the special condition monitoring data.
- c. **Mercury.** The Basin Plan's Delta Mercury Control Program was designed to proceed in two phases. After Phase 1, the Central Valley Water Board will conduct a Phase 1 Delta Mercury Control Program Review that considers modification to the Delta Mercury Control Program. This Order may be reopened to address changes to the Delta Mercury Control Program.
- d. **Whole Effluent Toxicity (WET).** As a result of a Toxicity Reduction Evaluation (TRE) or Toxicity Evaluation Study (TES), this Order may be reopened to include a revised chronic toxicity effluent limitation, a revised acute toxicity effluent limitation, and/or an effluent limitation for a specific toxicant identified in a TRE. Additionally, the State Water Board is developing new Statewide toxicity provisions through the *Water Quality Control Plan for Inland Surface Waters, Enclosed Bays, and Estuaries of California* that will be applicable to the Discharger. Upon the effective date of the Water Quality Control Plan the Central Valley Water Board intends to reopen this Order to incorporate the new toxicity provisions. It is expected the new Statewide toxicity provisions will be effective prior to implementation of the final effluent limitations for chronic WET in this Order, which become effective 1 June 2029.
- e. **Water Effects Ratio (WER) and Metal Translators.** A default WER of 1.0 has been used in this Order for calculating criteria for applicable inorganic constituents. In addition, default dissolved-to-total metal translators have been used to convert water quality objectives from dissolved to total recoverable. If the Discharger performs studies to determine site-specific WER's and/or site-specific dissolved-to-total metal translators, this Order may be reopened to modify the effluent limitations for the applicable inorganic constituents.
- f. **Drinking Water Policy.** On 26 July 2013 the Central Valley Water Board adopted Resolution R5-2013-0098 amending the Basin Plan and establishing a Drinking Water Policy. The State Water Board approved the Drinking Water Policy on 3 December 2013. This Order may be reopened to incorporate monitoring of drinking water constituents to implement the Drinking Water Policy.
- g. **Ultraviolet Light (UV) Disinfection Operating Specifications.** The UV operating specifications in this Order are based on the UV guidelines developed by the National Water Research Institute (NWRI) and American Water Works Association Research Foundation (AWWRF) titled, "*Ultraviolet Disinfection Guidelines for Drinking Water and Water Reuse*" (NWRI Guidelines). If the Discharger conducts a site-specific UV engineering study that identifies site-specific UV operating specifications that will achieve the virus inactivation equivalent to CCR, Title 22, division 4, chapter 3 (Title 22) disinfected tertiary recycled water, this Order may be reopened to modify the UV operating specifications.

- h. **Bay Delta Plan South Delta Salinity Objectives Update.** The State Water Board is currently in the process of updating the South Delta Salinity Objectives contained in the Bay-Delta Plan. The updated salinity objectives may result in needed changes to the salinity requirements in this Order. Therefore, this Order may be reopened to modify salinity requirements, as appropriate, in accordance with changes to the Bay-Delta Plan.
- i. **Central Valley Salinity Alternatives for Long-Term Sustainability (CV-SALTS).** On 31 May 2018, as part of the CV-SALTS initiative, the Central Valley Water Board approved Basin Plan Amendments to incorporate new strategies for addressing ongoing salt and nitrate accumulation in the Central Valley. If approved by the State Water Board, the Office of Administrative Law, and U.S. EPA, the Amendments would impose certain new requirements on salt and nitrate discharges. More information regarding these Amendments can be found at the following link:

https://www.waterboards.ca.gov/centralvalley/water_issues/salinity/

If the Amendments ultimately go into effect, this Order may be amended or modified to incorporate any newly-applicable requirements.

2. Special Studies, Technical Reports and Additional Monitoring Requirements

- a. **Toxicity Reduction Evaluation (TRE) Requirements.** This provision requires the Discharger to investigate the causes of and identify corrective actions to reduce or eliminate effluent toxicity. If the discharge exceeds the chronic toxicity thresholds defined in this Special Provision, the Discharger is required to initiate a TRE in accordance with an approved TRE Work Plan and take actions to mitigate the impact of the discharge and prevent recurrence of toxicity. A TRE is a site-specific study conducted in a step-wise process to identify the source(s) of toxicity and the effective control measures for effluent toxicity. TRE's are designed to identify the causative agents and sources of WET, evaluate the effectiveness of the toxicity control options, and confirm the reduction in effluent toxicity. Alternatively, under certain conditions, as described below, the Discharger may participate in an approved TES in lieu of conducting a site-specific TRE.
 - i. **Numeric Toxicity Monitoring Trigger.** The numeric toxicity monitoring trigger is 1 TUc (where TUc = 100/NOEC). The monitoring trigger is not an effluent limitation; it is the toxicity threshold at which the Discharger is required to initiate additional actions to evaluate effluent toxicity as specified in subsection ii, below.
 - ii. **Chronic Toxicity Monitoring Trigger Exceeded.** When a chronic WET result during routine monitoring exceeds the chronic toxicity monitoring trigger, the Discharger shall proceed as follows:
 - (a) **Initial Toxicity Check.** If the result is less than or equal to 1.3 TUc (as 100/EC₂₅) AND/OR the percent effect is less than 25 percent at 100 percent effluent, check for any operation or sample collection issues and return to routine chronic toxicity monitoring¹. Otherwise, proceed to step (b).
 - (b) **Evaluate 6-week Median.** The Discharger may take two additional samples within 6 weeks of the initial routine sampling event exceeding the

¹ The Discharger may participate in an approved TES if the chronic toxicity effluent limitation is exceeded twice or more in the past 12-month period and the cause is not identified and/or addressed.

chronic toxicity monitoring trigger to evaluate compliance using a 6-week median. If the 6-week median is greater than 1.3 TUc (as 100/EC₂₅) and the percent effect is greater than 25 percent at 100 percent effluent, proceed with step (c). Otherwise, the Discharger shall check for any operation or sample collection issues and return to routine chronic toxicity monitoring.

- (c) **Toxicity Source Easily Identified.** If the source(s) of the toxicity is easily identified (e.g., temporary plant upset), the Discharger shall make necessary corrections to the Facility and shall resume routine chronic toxicity monitoring. If the source of toxicity is not easily identified, the Discharger shall conduct a site-specific TRE or participate in an approved TES as described in the following subsections.
- (d) **Toxicity Evaluation Study (TES).** If the percent effect is ≤ 50 percent at 100 percent effluent, as the median of up to three consecutive chronic toxicity tests within a 6-week period, the Discharger may participate in an approved TES in lieu of a site-specific TRE. The TES may be conducted individually or as part of a coordinated group effort with other similar dischargers. If the Discharger chooses not to participate in an approved TES, a site-specific TRE shall be initiated in accordance with subsection (e)(1), below. Nevertheless, the Discharger may participate in an approved TES instead of a TRE if the Discharger has conducted a site-specific TRE within the past 12 months and has been unsuccessful in identifying the toxicant.
- (e) **Toxicity Reduction Evaluation (TRE).** If the percent effect is > 50 percent at 100 percent effluent, as the median of three consecutive chronic toxicity tests within a 6-week period, the Discharger shall initiate a site-specific TRE as follows:
- (1) **Within thirty (30) days** of exceeding the chronic toxicity monitoring trigger, the Discharger shall submit a TRE Action Plan to the Central Valley Water Board including, at minimum:
- Specific actions the Discharger will take to investigate and identify the cause(s) of toxicity, including a TRE WET monitoring schedule;
 - Specific actions the Discharger will take to mitigate the impact of the discharge and prevent the recurrence of toxicity; and
 - A schedule for these actions.

3. Best Management Practices and Pollution Prevention

- a. **Pollution Prevention Plan for Mercury.** The Discharger shall continue to implement a pollution prevention plan for mercury in accordance with Water Code section 13263.3(d)(3), per the compliance schedule in this Order for methylmercury (section VI.C.7.b). The minimum requirements for the pollution prevention plan are outlined in the Fact Sheet (Attachment F, section VI.B.3.a). Progress reports shall be submitted by the due dates in the Technical Reports Table. The progress reports shall discuss the effectiveness of the pollution prevention plan in the reduction of mercury in the discharge, include a summary of mercury and methylmercury monitoring results, and discuss updates to the pollution prevention plan.

- b. **Salinity Evaluation and Minimization Plan.** The Discharger shall continue to implement a salinity evaluation and minimization plan to identify and address sources of salinity discharged from the Facility.

The Discharger shall evaluate the effectiveness of the salinity evaluation and minimization plan and provide a summary by the due date in the Technical Reports Table.

4. Construction, Operation and Maintenance Specifications

- a. **Filtration System Operating Specifications.** To ensure the filtration system is operating properly to provide adequate disinfection of the wastewater, the turbidity of the filter effluent measured at Monitoring Location UVS-002 shall not exceed:
 - i. 0.2 NTU more than 5 percent of the time within a 24-hour period; or
 - ii. 0.5 NTU at any time.
- b. **Ultraviolet Light (UV) Disinfection System Operating Specifications.** The UV disinfection system must be operated in accordance with an operations and maintenance program that assures adequate disinfection and shall meet the following minimum specifications to provide virus inactivation equivalent to Title 22 disinfected tertiary recycled water:
 - i. **UV Dose.** The minimum hourly average UV dose in the UV reactor shall be 80 millijoules per square centimeter (mJ/cm²).
 - ii. **UV Transmittance.** The minimum hourly average UV transmittance (at 254 nanometers) in the wastewater measured at Monitoring Location UVS-001 shall not fall below 65 percent.
 - iii. The lamp sleeves and cleaning system components must be visually inspected per the manufacturer's operations manual for physical wear (scoring, solarization, seal leaks, cleaning fluid levels, etc.) and to check the efficacy of the cleaning system.
 - iv. The lamp sleeves must be cleaned periodically as necessary to meet the UV dose requirements.
 - v. Lamps must be replaced per the manufacturer's operations manual, or sooner, if there are indications the lamps are failing to provide adequate disinfection. Lamp age and lamp replacement records must be maintained.
- c. **Emergency Storage Ponds Standard Operating Procedures.** Prior to utilizing the Emergency storage ponds, the Discharger must develop standard operating procedures and receive approval by the Executive Officer to initiate use of the ponds. The emergency storage ponds must be operated in accordance with the approved standard operating procedures and the Emergency Storage Ponds Operating Requirements below.
- d. **Emergency Storage Ponds Operating Requirements.**
 - i. The treatment facilities shall be designed, constructed, and operated and maintained to prevent inundation or washout due to floods with a 100-year return frequency.
 - ii. Public contact with wastewater shall be precluded through such means as fences, signs, and other acceptable alternatives.
 - iii. Ponds shall be managed to prevent breeding of mosquitoes. In particular,

- (a) An erosion control program should assure that small coves and irregularities are not created around the perimeter of the water surface.
- (b) Weeds shall be minimized.
- (c) Dead algae, vegetation, and debris shall not accumulate on the water surface.
- iv. Freeboard for the emergency storage pond shall never be less than 2 feet (measured vertically to the lowest point of overflow).
- v. The discharge of waste classified as “hazardous” as defined in section 2521(a) of title 23 of the CCR, or “designated”, as defined in Water Code section 13173, to the treatment ponds is prohibited.
- vi. Objectionable odors originating at this Facility shall not be perceivable beyond the limits of the wastewater treatment and disposal areas (or property owned by the Discharger).
- vii.

5. Special Provisions for Publicly-Owned Treatment Works (POTW's)

a. **Sludge/Biosolids Treatment or Discharge Specifications.** Sludge in this document means the solid, semisolid, and liquid residues removed during primary, secondary, or advanced wastewater treatment processes. Solid waste refers to grit and screening material generated during preliminary treatment. Residual sludge means sludge that will not be subject to further treatment at the Facility. Biosolids refer to sludge that has been treated and tested and shown to be capable of being beneficially and legally used pursuant to federal and state regulations as a soil amendment for agricultural, silvicultural, horticultural, and land reclamation activities, as specified under 40 C.F.R. part 503.

- i. Collected screenings, residual sludge, biosolids, and other solids removed from liquid wastes shall be disposed of in a manner approved by the Executive Officer and consistent with Consolidated Regulations for Treatment, Storage, Processing, or Disposal of Solid Waste, as set forth in CCR, Title 27, division 2, subdivision 1, section 20005, et seq. Removal for further treatment, storage, disposal, or reuse at sites (e.g., landfill, composting sites, and soil amendment sites) that are operated in accordance with valid WDR's issued by a Regional Water Board will satisfy these specifications.

Sludge and solid waste shall be removed from screens, sumps, ponds, clarifiers, etc. as needed to ensure optimal plant performance.

The treatment of sludge generated at the Facility shall be confined to the Facility property and conducted in a manner that precludes infiltration of waste constituents into soils in a mass or concentration that will violate groundwater limitations in section V.B of this Order. In addition, the storage of residual sludge, solid waste, and biosolids on Facility property shall be temporary and controlled and contained in a manner that minimizes leachate formation and precludes infiltration of waste constituents into soils in a mass or concentration that will violate groundwater limitations included in section V.B of this Order.

- ii. The use, disposal, storage, and transportation of biosolids shall comply with existing federal and state laws and regulations, including permitting requirements and technical standards included in 40 C.F.R. part 503. If the State Water Board and the Central Valley Water Board are given the authority

to implement regulations contained in 40 C.F.R. part 503, this Order may be reopened to incorporate appropriate time schedules and technical standards. The Discharger must comply with the standards and time schedules contained in 40 C.F.R. part 503 whether or not they have been incorporated into this Order.

- iii. The on-site sludge/biosolids treatment, processing, and storage for the Facility is described in the Fact Sheet (Attachment F, section II.A). Any proposed change in the on-site treatment, processing, or storage of sludge/biosolids shall be reported to the Executive Officer at least **90 days** in advance of the change and shall not be implemented until written approval by the Executive Officer.

6. Other Special Provisions

- a. **Title 22, or Equivalent, Disinfection Requirements.** Wastewater shall be oxidized, coagulated, filtered, and adequately disinfected pursuant to DDW reclamation criteria, Title 22, or equivalent.

7. Compliance Schedules

- a. **Compliance Schedule for Final Effluent Limitation for Chronic Whole Effluent Toxicity (WET).** This Order requires compliance with the final effluent limitation for chronic WET by **31 May 2029**. The Discharger shall comply with the time schedule shown in the Technical Reports Table to ensure compliance with the final effluent limitation.
- b. **Compliance Schedule for Final Effluent Limitations for Methylmercury.** This Order requires compliance with the final effluent limitations for methylmercury by **31 December 2030**. The Discharger shall comply with the time schedule shown in the Technical Reports Table to ensure compliance with the final effluent limitations.

VII. COMPLIANCE DETERMINATION

- A. **BOD₅ and TSS Effluent Limitations (Sections IV.A.1.a and IV.A.1.b)** Compliance with the final effluent limitations for BOD₅ and TSS required in Waste Discharge Requirements section IV.A.1.a shall be ascertained by 24-hour composite samples. Compliance with effluent limitations required in Waste Discharge Requirements section IV.A.1.b for percent removal shall be calculated using the arithmetic mean of BOD₅ and TSS in effluent samples collected over a monthly period as a percentage of the arithmetic mean of the values for influent samples collected at approximately the same times during the same period.
- B. **Total Mass Loading Effluent Limitations for Methylmercury and Total Mercury (Sections IV.A.1.h and IV.A.2.a).** The procedures for calculating mass loadings are as follows:
 1. The total pollutant mass load for each individual month shall be determined using an average of all concentration data collected that month and the corresponding total flow for that month. All effluent monitoring data collected under the MRP and any special studies shall be used for these calculations. The total annual mass loading shall be the sum of the individual calendar months.
 2. In calculating compliance, the Discharger shall count all non-detect (ND) measures at one-half of the detection level. If compliance with the effluent limitation is not attained due to the ND contribution, the Discharger shall improve and implement available analytical capabilities and compliance shall be evaluated with consideration of the detection limits.

- C. Average Dry Weather Flow Prohibition (Section III.E).** The average dry weather discharge flow represents the daily average flow when groundwater is at or near normal and runoff is not occurring. Compliance with the average dry weather flow discharge prohibition will be determined annually based on the average daily flow over three consecutive dry weather months (e.g., July, August, and September).
- D. Total Coliform Organisms Effluent Limitations (Section IV.A.1.f).** For each day that an effluent sample is collected and analyzed for total coliform organisms, the 7-day median shall be determined by calculating the median concentration of total coliform bacteria in the effluent utilizing the bacteriological results of the last 7 days. For example, if a sample is collected on a Wednesday, the result from that sampling event and all results from the previous 6 days (i.e., Tuesday, Monday, Sunday, Saturday, Friday, and Thursday) are used to calculate the 7-day median. If the 7-day median of total coliform organisms exceeds an MPN of 2.2 per 100 milliliters, the Discharger will be considered out of compliance.
- E. Priority Pollutant Effluent Limitations.** Compliance with effluent limitations for priority pollutants shall be determined in accordance with section 2.4.5 of the SIP, as follows:
1. Dischargers shall be deemed out of compliance with an effluent limitation if the concentration of the priority pollutant in the monitoring sample is greater than the effluent limitation and greater than or equal to the reporting level (RL).
 2. Dischargers shall be required to conduct a Pollutant Minimization Program (PMP) in accordance with section 2.4.5.1 of the SIP when there is evidence that the priority pollutant is present in the effluent above an effluent limitation and either:
 - a. A sample result is reported as detected, but not quantified (DNQ) and the effluent limitation is less than the RL; or
 - b. A sample result is reported as ND and the effluent limitation is less than the method detection limit (MDL).
 3. When determining compliance with an AMEL and more than one sample result is available in a month or with an AWEL and more than one sample result is available in a week, the Discharger shall compute the arithmetic mean unless the data set contains one or more reported determinations of DNQ or ND. In those cases, the Discharger shall compute the median in place of the arithmetic mean in accordance with the following procedure:
 - a. The data set shall be ranked from low to high, reported ND determinations lowest, DNQ determinations next, followed by quantified values (if any). The order of the individual ND or DNQ determinations is unimportant.
 - b. The median value of the data set shall be determined. If the data set has an odd number of data points, then the median is the middle value. If the data set has an even number of data points, then the median is the average of the two values around the middle unless one or both of the points are ND or DNQ, in which case the median value shall be the lower of the two data points where DNQ is lower than a value and ND is lower than DNQ.
 4. If a sample result, or the arithmetic mean or median of multiple sample results, is below the RL, and there is evidence that the priority pollutant is present in the effluent above an effluent limitation and the Discharger conducts a PMP (as described in section 2.4.5.1), the Discharger shall not be deemed out of compliance.
- F. Temperature Effluent Limitations (Section IV.A.1.d).** Compliance with the final effluent limitations for temperature shall be ascertained using the daily average effluent temperature

at Monitoring Location EFF-001 and the temperature of the receiving water measured on the same day by grab sample at Monitoring Location RSW-003.

- G. Chlorpyrifos and Diazinon Effluent Limitations (Section IV.A.1.g).** Compliance shall be determined by calculating the sum (S), as provided in this Order, with analytical results that are reported as ND concentrations to be considered to be zero.
- H. Dissolved Oxygen Receiving Water Limitation (Section V.A.5.a-c).** The Facility provides a high level of treatment including tertiary filtration and nitrification, which results in minimal dissolved oxygen impacts in the receiving water. Monthly receiving water monitoring is required in the MRP (Attachment E) and is sufficient to evaluate the impacts of the discharge and compliance with this Order. Monthly receiving water monitoring data, measured at Monitoring Location RSW-002, will be used to determine compliance with the dissolved oxygen receiving water limitation to ensure the discharge does not cause the dissolved oxygen concentrations in Deuel Drain to be reduced below 5.0 mg/L at any time. However, should more frequent dissolved oxygen and temperature receiving water monitoring be conducted, Central Valley Water Board staff may evaluate compliance with parts “a” and “b”.
- I. Temperature Receiving Water Limitations (Section V.A.15.b).** Compliance with the temperature receiving water limitations will be determined based on the difference in the temperature measured at Monitoring Location RSW-003 compared to the downstream temperature measured at Monitoring Location RSW-004.
- J. Turbidity Receiving Water Limitations (Section V.A.17.a-e).** Compliance with the turbidity receiving water limitations will be determined based on the change in turbidity measured at Monitoring Location RSW-001 compared to the downstream turbidity measured at Monitoring Location RSW-002.
- K. Chronic Whole Effluent Toxicity (WET) Effluent Limitation (Sections IV.A.1.e and IV.A.2.a).** To evaluate compliance with the chronic WET effluent limitations, the median TUC result shall be the median of up to three consecutive chronic toxicity bioassays during a 6-week period. This includes a routine chronic toxicity monitoring event and two subsequent optional compliance monitoring events.

In determining compliance with the final effluent limitation in sections IV.A.1.e (**effective 1 June 2029**), where the median chronic toxicity units exceed 1 TUC (as 100/NOEC), the Discharger will be deemed out of compliance with the final chronic toxicity effluent limitation if the median chronic toxicity units for any endpoint also exceed a reporting level of 1.3 TUC (as 100/EC₂₅) AND the percent effect at 100 percent effluent exceeds 25 percent. The percent effect used to evaluate compliance with the final chronic toxicity effluent limitation shall be based on the chronic toxicity bioassay result(s) from the sample(s) used to establish the median TUC result. If the median TUC is based on two equal chronic toxicity bioassay results, the percent effect of the sample with the greatest percent effect shall be used to evaluate compliance with the final chronic toxicity effluent limitation.

In determining compliance with the interim effluent limitation in section IV.A.2.a (**effective immediately, until 31 May 2029**), where the median chronic toxicity units exceed **16 TUC** (as 100/NOEC) for any endpoint, the Discharger will be deemed out of compliance with the interim chronic toxicity effluent limitation if the median percent effect at 6.25 percent effluent for the same endpoint also exceeds 25 percent. The percent effect used to evaluate compliance with the interim chronic toxicity effluent limitation shall be based on the chronic toxicity bioassay result(s) from the sample(s) used to establish the median TUC result. If the median TUC is based on two equal chronic toxicity bioassay results, the percent effect of the sample with the greatest percent effect shall be used to evaluate compliance with the interim chronic toxicity effluent limitation.

- L. Use of Delta Regional Monitoring Program and Other Receiving Water Data to Determine Compliance with Receiving Water Limitations.** Delta Regional Monitoring Program data and other receiving water monitoring data that is not specifically required to be conducted by the Discharger under this Order will not be used directly to determine that the discharge is in violation of this Order. The Discharger may, however, conduct any site-specific receiving water monitoring deemed appropriate by the Discharger that is not conducted by the Delta Regional Monitoring Program and submit that monitoring data. As described in section VIII of Attachment E, such data may be used, if scientifically defensible, in conjunction with other receiving water data, effluent data, receiving water flow data, and other pertinent information to determine whether or not a discharge is in compliance with this Order.

ATTACHMENT A – DEFINITIONS

Arithmetic Mean (μ)

Also called the average, is the sum of measured values divided by the number of samples. For ambient water concentrations, the arithmetic mean is calculated as follows:

$$\text{Arithmetic mean} = \mu = \Sigma x / n \quad \text{where: } \Sigma x \text{ is the sum of the measured ambient water concentrations, and } n \text{ is the number of samples.}$$

Average Monthly Effluent Limitation (AMEL)

The highest allowable average of daily discharges over a calendar month, calculated as the sum of all daily discharges measured during a calendar month divided by the number of daily discharges measured during that month.

Average Weekly Effluent Limitation (AWEL)

The highest allowable average of daily discharges over a calendar week (Sunday through Saturday), calculated as the sum of all daily discharges measured during a calendar week divided by the number of daily discharges measured during that week.

Bioaccumulative

Those substances taken up by an organism from its surrounding medium through gill membranes, epithelial tissue, or from food and subsequently concentrated and retained in the body of the organism.

Carcinogenic

Pollutants are substances that are known to cause cancer in living organisms.

Coefficient of Variation (CV)

CV is a measure of the data variability and is calculated as the estimated standard deviation divided by the arithmetic mean of the observed values.

Daily Discharge

Daily Discharge is defined as either: (1) the total mass of the constituent discharged over the calendar day (12:00 am through 11:59 pm) or any 24-hour period that reasonably represents a calendar day for purposes of sampling (as specified in the permit), for a constituent with limitations expressed in units of mass or; (2) the unweighted arithmetic mean measurement of the constituent over the day for a constituent with limitations expressed in other units of measurement (e.g., concentration).

The daily discharge may be determined by the analytical results of a composite sample taken over the course of one day (a calendar day or other 24-hour period defined as a day) or by the arithmetic mean of analytical results from one or more grab samples taken over the course of the day.

For composite sampling, if 1 day is defined as a 24-hour period other than a calendar day, the analytical result for the 24-hour period will be considered as the result for the calendar day in which the 24-hour period ends.

Detected, but Not Quantified (DNQ)

DNQ are those sample results less than the RL, but greater than or equal to the laboratory's MDL. Sample results reported as DNQ are estimated concentrations.

Dilution Credit

Dilution Credit is the amount of dilution granted to a discharge in the calculation of a water quality-based effluent limitation, based on the allowance of a specified mixing zone. It is calculated from the dilution ratio or determined through conducting a mixing zone study or modeling of the discharge and receiving water.

Effect Concentration (EC)

A point estimate of the toxicant concentration that would cause an observable adverse effect (e.g. death, immobilization, or serious incapacitation) in a given percent of the test organisms, calculated from a continuous model (e.g. Probit Model). EC_{25} is a point estimate of the toxicant concentration that would cause an observable adverse effect in 25 percent of the test organisms.

Effluent Concentration Allowance (ECA)

ECA is a value derived from the water quality criterion/objective, dilution credit, and ambient background concentration that is used, in conjunction with the coefficient of variation for the effluent monitoring data, to calculate a long-term average (LTA) discharge concentration. The ECA has the same meaning as waste load allocation (WLA) as used in U.S. EPA guidance (Technical Support Document For Water Quality-based Toxics Control, March 1991, second printing, EPA/505/2-90-001).

Enclosed Bays

Enclosed Bays means indentations along the coast that enclose an area of oceanic water within distinct headlands or harbor works. Enclosed bays include all bays where the narrowest distance between the headlands or outermost harbor works is less than 75 percent of the greatest dimension of the enclosed portion of the bay. Enclosed bays include, but are not limited to, Humboldt Bay, Bodega Harbor, Tomales Bay, Drake's Estero, San Francisco Bay, Morro Bay, Los Angeles-Long Beach Harbor, Upper and Lower Newport Bay, Mission Bay, and San Diego Bay. Enclosed bays do not include inland surface waters or ocean waters.

Endpoint

An effect that is measured in a toxicity study. Endpoints in toxicity tests may include, but are not limited to survival, reproduction, and growth.

Estimated Chemical Concentration

The estimated chemical concentration that results from the confirmed detection of the substance by the analytical method below the ML value.

Estuaries

Estuaries means waters, including coastal lagoons, located at the mouths of streams that serve as areas of mixing for fresh and ocean waters. Coastal lagoons and mouths of streams that are temporarily separated from the ocean by sandbars shall be considered estuaries. Estuarine waters shall be considered to extend from a bay or the open ocean to a point upstream where there is no significant mixing of fresh water and seawater. Estuarine waters included, but are not limited to, the Sacramento-San Joaquin Delta, as defined in Water Code section 12220, Suisun Bay, Carquinez Strait downstream to the Carquinez Bridge, and appropriate areas of the Smith, Mad, Eel, Noyo, Russian, Klamath, San Diego, and Otay rivers. Estuaries do not include inland surface waters or ocean waters.

Inhibition Concentration

Inhibition Concentration (IC) is a point estimate of the toxicant concentration that would cause a given percent reduction in a non-lethal biological measurement (e.g., reproduction or growth), calculated from a continuous model (i.e., Interpolation Method). IC_{25} is a point estimate of the toxic concentration that would cause a 25-percent reduction in a non-lethal biological measurement.

Inland Surface Waters

All surface waters of the state that do not include the ocean, enclosed bays, or estuaries.

Instantaneous Maximum Effluent Limitation

The highest allowable value for any single grab sample or aliquot (i.e., each grab sample or aliquot is independently compared to the instantaneous maximum limitation).

Instantaneous Minimum Effluent Limitation

The lowest allowable value for any single grab sample or aliquot (i.e., each grab sample or aliquot is independently compared to the instantaneous minimum limitation).

Maximum Daily Effluent Limitation (MDEL)

The highest allowable daily discharge of a pollutant, over a calendar day (or 24-hour period). For pollutants with limitations expressed in units of mass, the daily discharge is calculated as the total mass of the pollutant discharged over the day. For pollutants with limitations expressed in other units of measurement, the daily discharge is calculated as the arithmetic mean measurement of the pollutant over the day.

Median

The middle measurement in a set of data. The median of a set of data is found by first arranging the measurements in order of magnitude (either increasing or decreasing order). If the number of measurements (n) is odd, then the median = $X_{(n+1)/2}$. If n is even, then the median = $(X_{n/2} + X_{(n/2)+1})/2$ (i.e., the midpoint between the n/2 and n/2+1).

Method Detection Limit (MDL)

MDL is the minimum measured concentration of a substance that can be reported with 99 percent confidence that the analyte concentration is greater than zero, as defined in 40 C.F.R. part 136, Attachment B, revised as of July 3, 1999.

Minimum Level (ML)

ML is the concentration at which the entire analytical system must give a recognizable signal and acceptable calibration point. The ML is the concentration in a sample that is equivalent to the concentration of the lowest calibration standard analyzed by a specific analytical procedure, assuming that all the method specified sample weights, volumes, and processing steps have been followed.

Mixing Zone

Mixing Zone is a limited volume of receiving water that is allocated for mixing with a wastewater discharge where water quality criteria can be exceeded without causing adverse effects to the overall water body.

No-Observed-Effect-Concentration (NOEC)

The highest concentration of toxicant to which organisms are exposed in a full life-cycle or partial life-cycle (short-term) test, that causes no observable adverse effects on the test organisms (i.e., the highest concentration of toxicant in which the values for the observed responses are not statistically significantly different from the controls).

Not Detected (ND)

Sample results which are less than the laboratory's MDL.

Ocean Waters

The territorial marine waters of the State as defined by California law to the extent these waters are outside of enclosed bays, estuaries, and coastal lagoons. Discharges to ocean waters are regulated in accordance with the State Water Board's California Ocean Plan.

Percent Effect

The percent effect at the instream waste concentration (IWC) shall be calculated using untransformed data and the following equation:

$$\text{Percent Effect of the Sample} = \frac{\text{Mean Control Response} - \text{Mean Sample Response}}{\text{Mean Control Response}} \cdot 100$$

Persistent Pollutants

Persistent pollutants are substances for which degradation or decomposition in the environment is nonexistent or very slow.

Pollutant Minimization Program (PMP)

PMP means waste minimization and pollution prevention actions that include, but are not limited to, product substitution, waste stream recycling, alternative waste management methods, and education of the public and businesses. The goal of the PMP shall be to reduce all potential sources of a priority pollutant(s) through pollutant minimization (control) strategies, including pollution prevention measures as appropriate, to maintain the effluent concentration at or below the water quality-based effluent limitation. Pollution prevention measures may be particularly appropriate for persistent bioaccumulative priority pollutants where there is evidence that beneficial uses are being impacted. The Central Valley Water Board may consider cost effectiveness when establishing the requirements of a PMP. The completion and implementation of a Pollution Prevention Plan, if required pursuant to Water Code section 13263.3(d), shall be considered to fulfill the PMP requirements.

Pollution Prevention

Pollution Prevention means any action that causes a net reduction in the use or generation of a hazardous substance or other pollutant that is discharged into water and includes, but is not limited to, input change, operational improvement, production process change, and product reformulation (as defined in Water Code section 13263.3). Pollution prevention does not include actions that merely shift a pollutant in wastewater from one environmental medium to another environmental medium, unless clear environmental benefits of such an approach are identified to the satisfaction of the State Water Resources Control Board (State Water Board) or Central Valley Water Board.

Satellite Collection System

The portion, if any, of a sanitary sewer system owned or operated by a different public agency than the agency that owns and operates the wastewater treatment facility that a sanitary sewer system is tributary to.

Source of Drinking Water

Any water designated as municipal or domestic supply (MUN) in a Central Valley Water Board Basin Plan.

Standard Deviation (σ)

Standard Deviation is a measure of variability that is calculated as follows:

$$\sigma = (\sum[(x - \mu)^2]/(n - 1))^{0.5}$$

where:

x is the observed value;

μ is the arithmetic mean of the observed values; and

n is the number of samples.

Toxicity Reduction Evaluation (TRE)

TRE is a study conducted in a step-wise process designed to identify the causative agents of effluent or ambient toxicity, isolate the sources of toxicity, evaluate the effectiveness of toxicity control options, and then confirm the reduction in toxicity. The first steps of the TRE consist of the collection of data relevant to the toxicity, including additional toxicity testing, and an evaluation of facility operations and maintenance practices, and best management practices. A Toxicity Identification Evaluation (TIE) may be required as part of the TRE, if appropriate. (A TIE is a set of procedures to identify the specific chemical(s) responsible for toxicity. These procedures are performed in three phases (characterization, identification, and confirmation) using aquatic organism toxicity tests.)

ATTACHMENT B – MAP

Figure B-1. Deuel Vocational Institute Site Map



-  Discharge Locations
-  Existing Treatment Facility
-  DVI Site Boundary

| | | | | |
|--|---|---|---|---|
| <p>Paper Size 8.5" x 11" (ANSI A) 0 500 1,000 1,500 2,000 Feet Map Projection: Lambert Conformal Conic Horizontal Datum: North American 1983 GCS: NAD 1983 StatePlane California NTFPS 5402 Feet</p> |  |  |  | <p>CDCR DVI – Report of Waste Discharge</p> <p style="text-align: right;">Job Number 8410628 Revision A Date 26 Jun 2013</p> |
| <p>Site Map</p> | | | <p>Figure 1</p> | |
| <p>223.5 Mercury Way Suite 100 Santa Rosa CA 95407 USA T 707 533 1010 F 707 527 8070 E santarosa@ghd.com W www.ghd.com © 2012 While every care has been taken to prepare this map, GHD and DAIT & QEST O&M make no representation or warranty about its accuracy, reliability, completeness or suitability for any particular purpose and cannot accept liability and responsibility of any kind (whether in contract, tort or otherwise) for any deposits, losses, damage or other costs (including indirect or consequential damage) which are or may be incurred by any party as a result of the map being inaccurate, incomplete or unreliable in any way and for any reason. Data source: GHD, StatePlane, 2013. Created by: ahh/ez</p> | | | | |

Figure B-2. Deuel Vocational Institution Site Plan

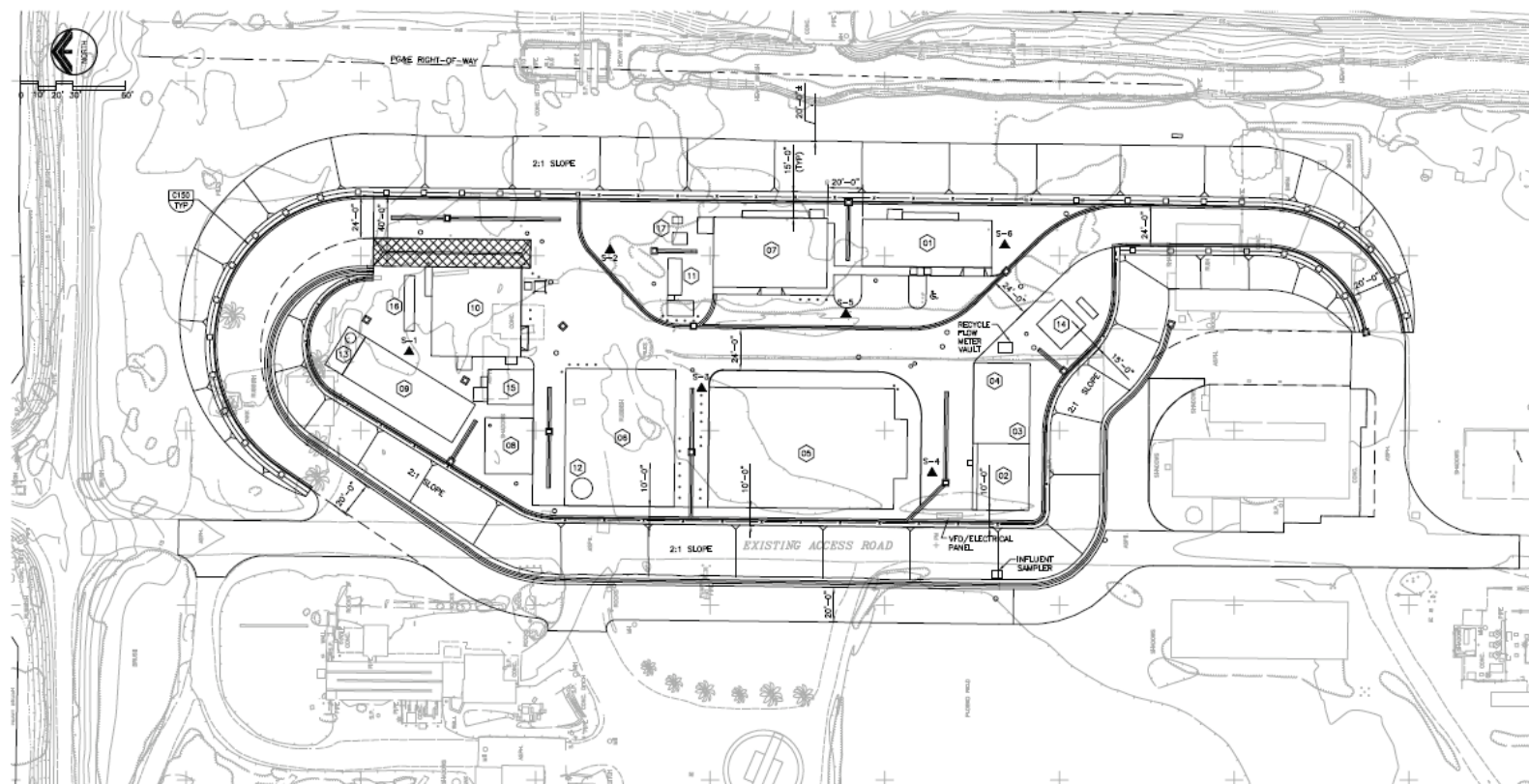

A SITE PLAN

- KEY**
- | | |
|---|--|
| 1 OPERATIONS/LAB AND MAINTENANCE BUILDING | 10 SLUDGE HANDLING FACILITY |
| 2 HEADWORKS | 11 STANDBY GENERATOR PAD |
| 3 GRIT REMOVAL | 12 MBR CLEAN IN PLACE TANK |
| 4 DRUMSCREENS | 13 PLANT WATER SYSTEM |
| 5 AERATION TANKS/SOLIDS STORAGE TANK | 14 SODIUM BICARBONATE SILD |
| 6 MEMBRANE BIOLOGICAL REACTORS | 15 ULTRAVIOLET DISINFECTIION ELECTRICAL BUILDING |
| 7 BLOWER/ELECTRICAL BLDG | 16 EFFLUENT PARSHALL FLUME |
| 8 ULTRAVIOLET DISINFECTIION SYSTEM | 17 TRANSFORMER PAD |
| 9 COOLING TOWERS | |

NOTE
 1. ▲ CORRESPONDS TO SETTLEMENT PLATE AND SETTLEMENT MARKER LOCATION. SEE SPECIFICATION SECTION 02200-EARTHWORK FOR INSTALLATION.

Figure No. 1.2
FACILITY LAYOUT PLAN
DEUEL VOCATIONAL INSTITUTION (DVI) NEW WWTP
 CALIFORNIA DEPARTMENT OF CORRECTIONS AND REHABILITATION



Figure B-3. Deuel Vocational Institution Emergency Storage Pond Locations

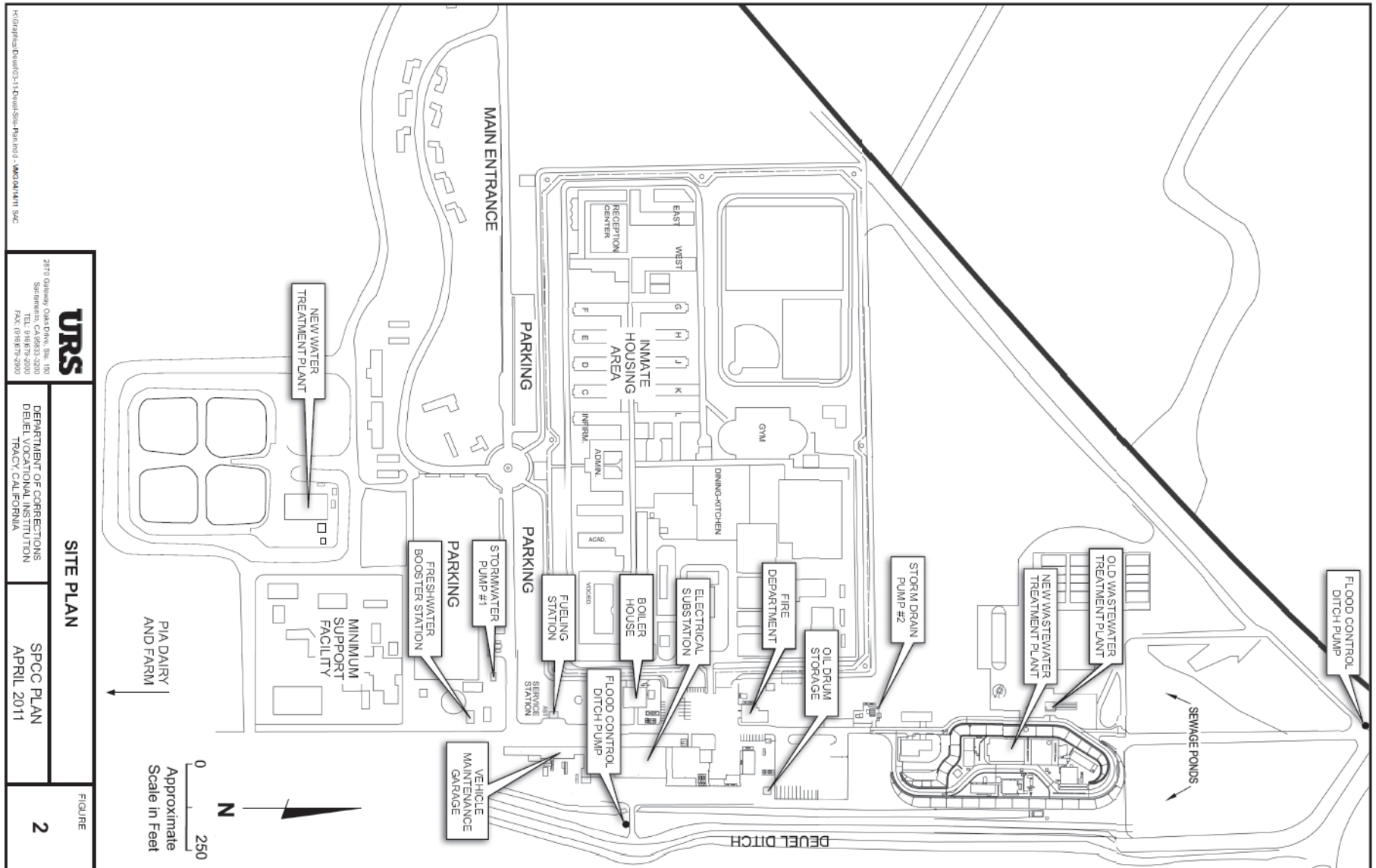

A.

ATTACHMENT C – FLOW SCHEMATIC

Figure C-1. Liquid and Solids Flow Schematic I

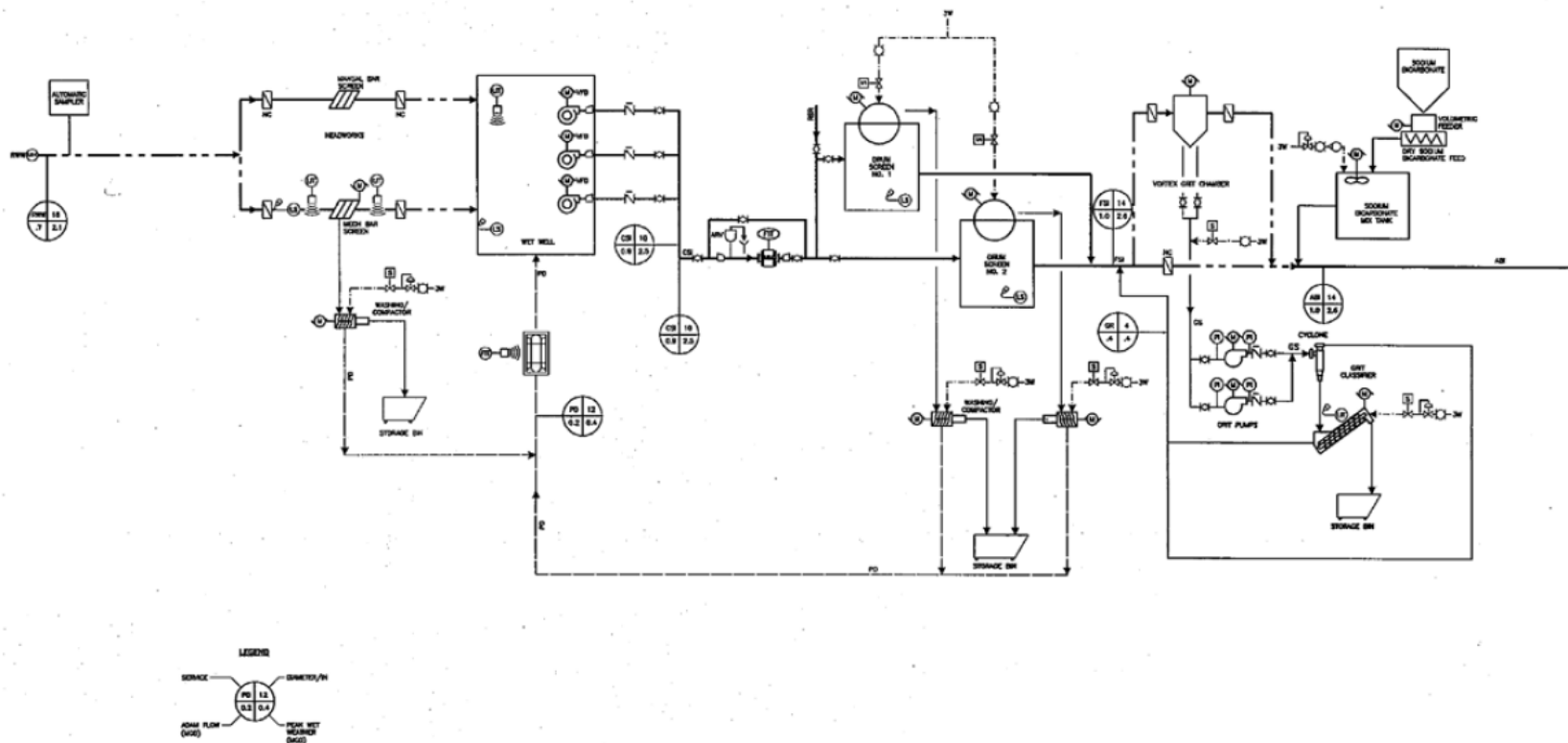

Figure No. 3.1
 LIQUID AND SOLIDS FLOW SCHEMATIC I
 DEUEL VOCATIONAL INSTITUTION (DVI) NEW WWTP
 CALIFORNIA DEPARTMENT OF CORRECTIONS AND REHABILITATION

Figure C-2. Liquid and Solids Flow Schematic II

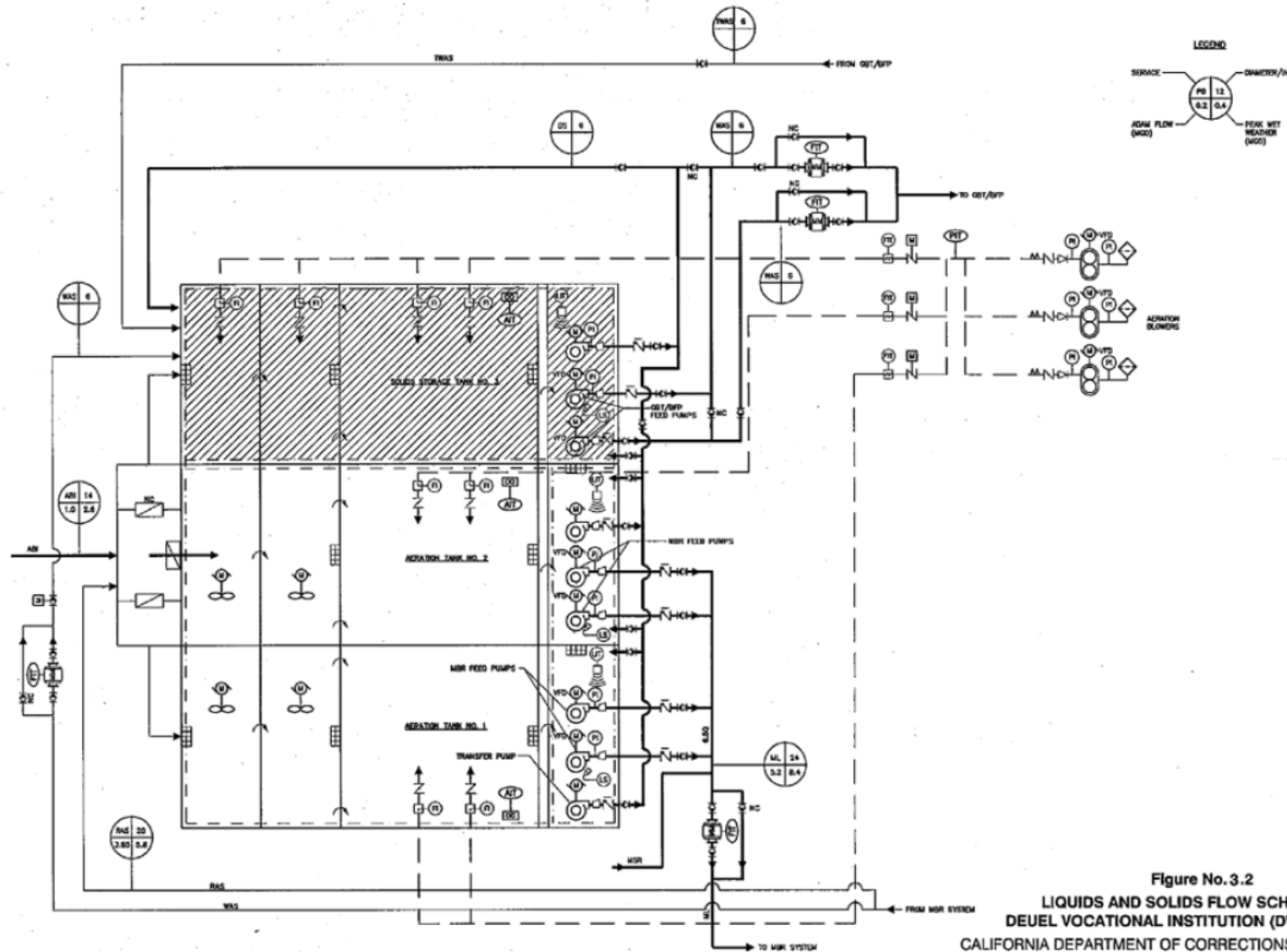

Figure No. 3.2
 LIQUIDS AND SOLIDS FLOW SCHEMATIC II
 DEUEL VOCATIONAL INSTITUTION (DVI) NEW WWTP
 CALIFORNIA DEPARTMENT OF CORRECTIONS AND REHABILITATION

Figure C-3. Liquid and Solids Flow Schematic III

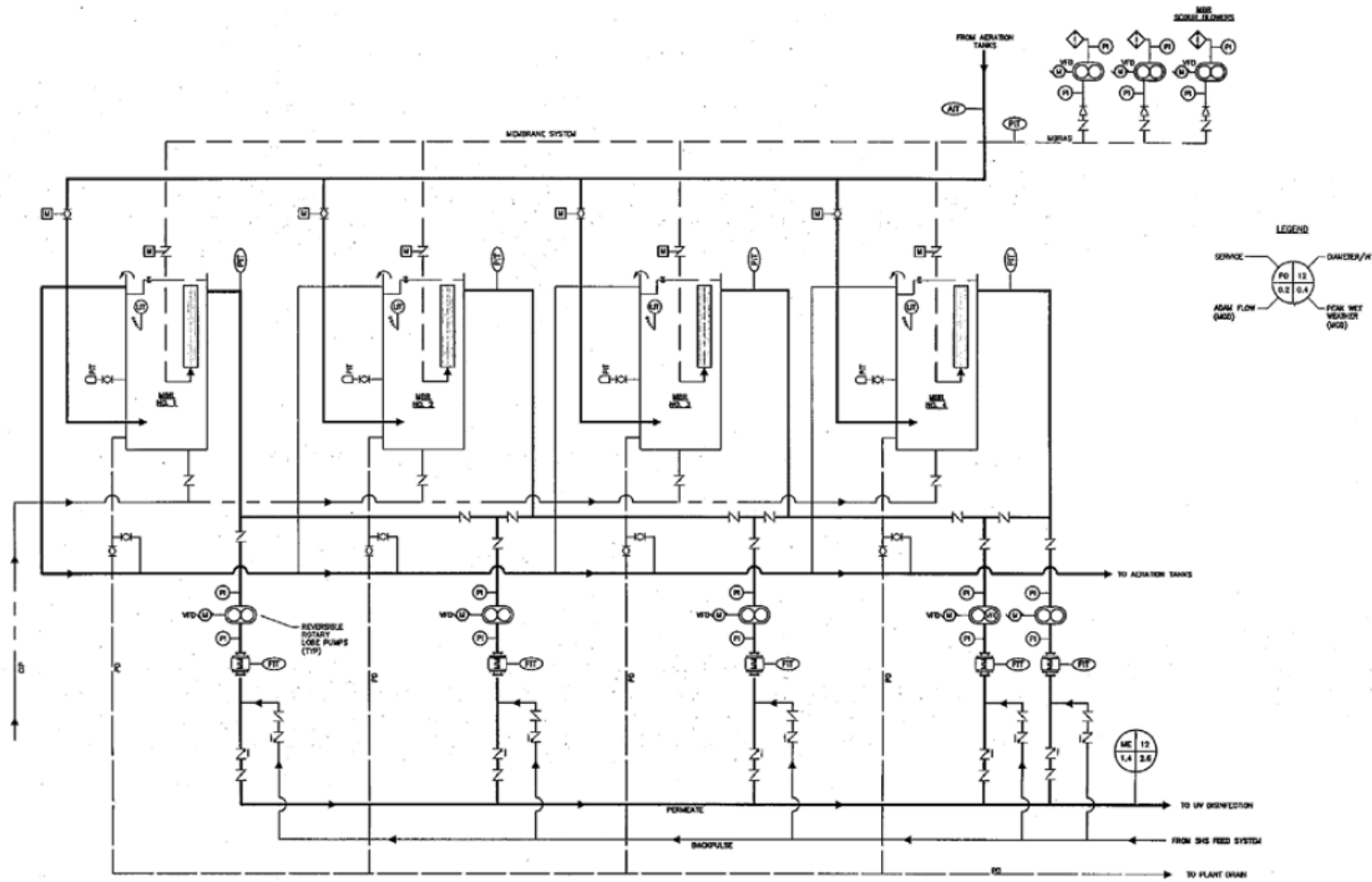

Figure No. 3.3
 LIQUIDS AND SOLIDS FLOW SCHEMATIC III
 DEUEL VOCATIONAL INSTITUTION (DVI) NEW WWTP
 CALIFORNIA DEPARTMENT OF CORRECTIONS AND REHABILITATION

Figure C-4. Liquid and Solids Flow Schematic IV

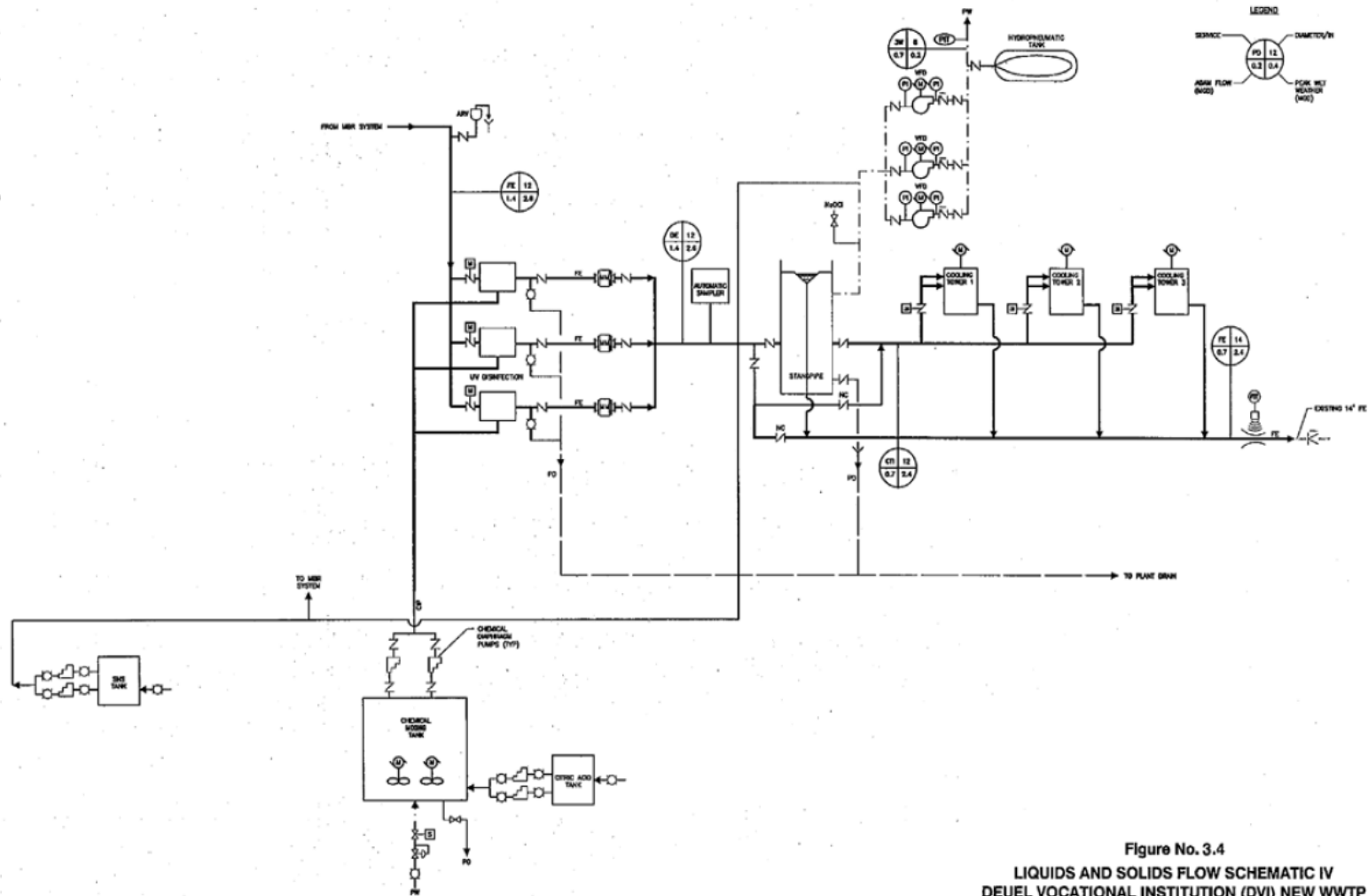

Figure No. 3.4
 LIQUIDS AND SOLIDS FLOW SCHEMATIC IV
 DEUEL VOCATIONAL INSTITUTION (DVI) NEW WWTP
 CALIFORNIA DEPARTMENT OF CORRECTIONS AND REHABILITATION

Figure C-5. Liquid and Solids Flow Schematic V

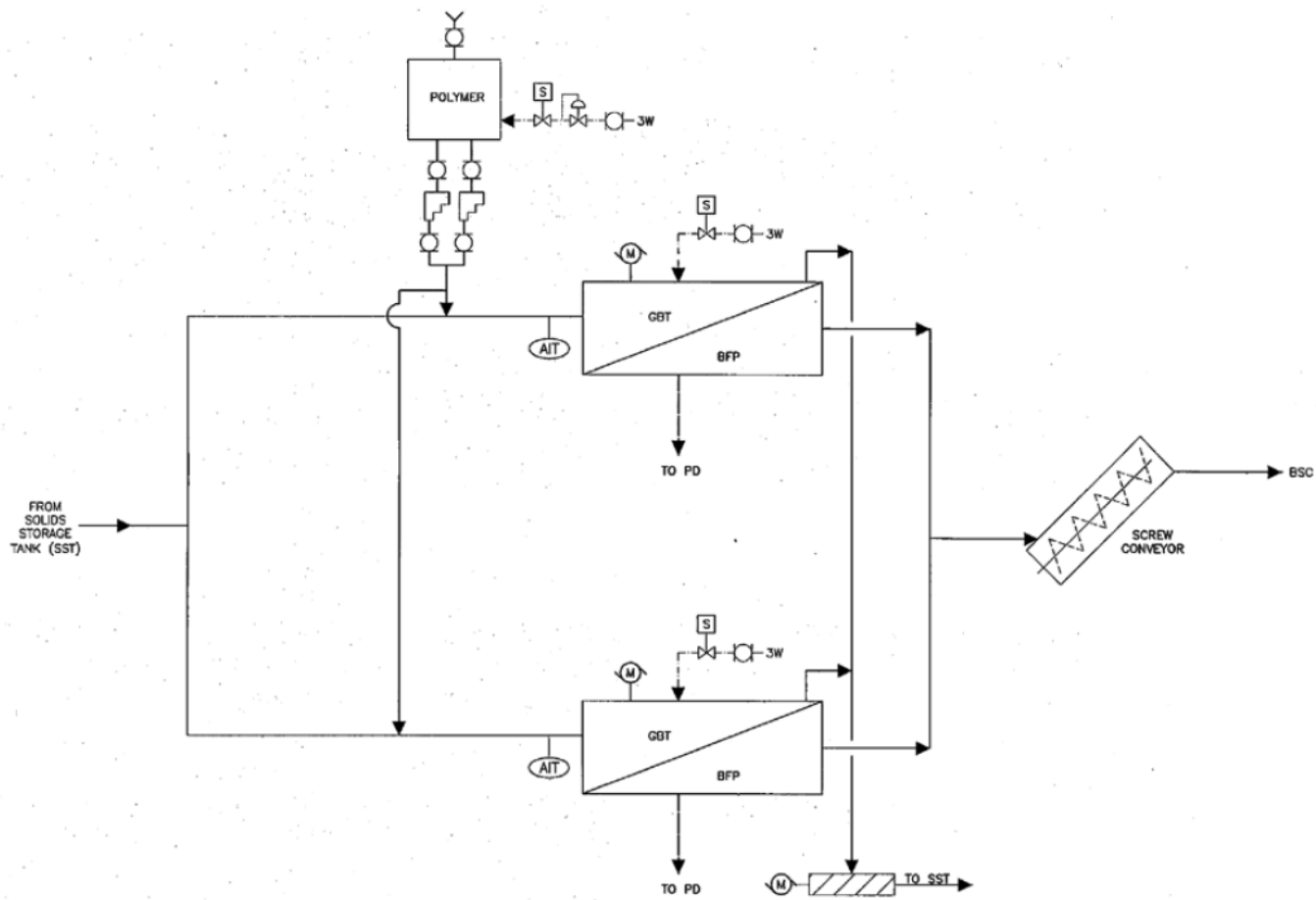

Figure No. 3.5
LIQUIDS AND SOLIDS FLOW SCHEMATIC V
DEUEL VOCATIONAL INSTITUTION (DVI) NEW WWTP
CALIFORNIA DEPARTMENT OF CORRECTIONS AND REHABILITATION

B.

ATTACHMENT D – STANDARD PROVISIONS

I. STANDARD PROVISIONS – PERMIT COMPLIANCE

A. Duty to Comply

1. The Discharger must comply with all of the terms, requirements, and conditions of this Order. Any non-compliance constitutes a violation of the Clean Water Act (CWA) and the California Water Code and is grounds for enforcement action; permit termination, revocation and reissuance, or modification; denial of a permit renewal application; or a combination thereof. (40 C.F.R. § 122.41(a); Wat. Code, §§ 13261, 13263, 13265, 13268, 13000, 13001, 13304, 13350, 13385)
2. The Discharger shall comply with effluent standards or prohibitions established under section 307(a) of the CWA for toxic pollutants within the time provided in the regulations that establish these standards or prohibitions, even if this Order has not yet been modified to incorporate the requirement. (40 C.F.R. § 122.41(a)(1))

B. Need to Halt or Reduce Activity Not a Defense

It shall not be a defense for a Discharger in an enforcement action that it would have been necessary to halt or reduce the permitted activity in order to maintain compliance with the conditions of this Order. (40 C.F.R. § 122.41(c))

C. Duty to Mitigate

The Discharger shall take all reasonable steps to minimize or prevent any discharge in violation of this Order that has a reasonable likelihood of adversely affecting human health or the environment. (40 C.F.R. § 122.41(d))

D. Proper Operation and Maintenance

The Discharger shall at all times properly operate and maintain all facilities and systems of treatment and control (and related appurtenances) which are installed or used by the Discharger to achieve compliance with the conditions of this Order. Proper operation and maintenance also includes adequate laboratory controls and appropriate quality assurance procedures. This provision requires the operation of backup or auxiliary facilities or similar systems that are installed by a Discharger only when necessary to achieve compliance with the conditions of this Order. (40 C.F.R. § 122.41(e))

E. Property Rights

1. This Order does not convey any property rights of any sort or any exclusive privileges. (40 C.F.R. § 122.41(g))
2. The issuance of this Order does not authorize any injury to persons or property or invasion of other private rights, or any infringement of state or local law or regulations. (40 C.F.R. § 122.5(c))

F. Inspection and Entry

The Discharger shall allow the Central Valley Water Board, State Water Board, U.S. EPA, and/or their authorized representatives (including an authorized contractor acting as their representative), upon the presentation of credentials and other documents, as may be required by law, to (33 U.S.C. § 1318(a)(4)(B); 40 C.F.R. § 122.41(i); Wat. Code, § 13267, 13383):

1. Enter upon the Discharger's premises where a regulated facility or activity is located or conducted, or where records are kept under the conditions of this Order (33 U.S.C § 1318(a)(4)(B)(ii); 40 C.F.R. § 122.41(i)(1); Wat. Code, §§ 13267, 13383);
2. Have access to and copy, at reasonable times, any records that must be kept under the conditions of this Order (33 U.S.C. § 1318(a)(4)(B)(ii); 40 C.F.R. § 122.41(i)(2); Wat. Code, §§ 13267, 13383);
3. Inspect and photograph, at reasonable times, any facilities, equipment (including monitoring and control equipment), practices, or operations regulated or required under this Order (33 U.S.C § 1318(a)(4)(B)(ii); 40 C.F.R. § 122.41(i)(3); Wat. Code, § 13267, 13383); and
4. Sample or monitor, at reasonable times, for the purposes of assuring Order compliance or as otherwise authorized by the CWA or the Water Code, any substances or parameters at any location. (33 U.S.C § 1318(a)(4)(B); 40 C.F.R. § 122.41(i)(4); Wat. Code, §§ 13267, 13383)

G. Bypass

1. Definitions
 - a. "Bypass" means the intentional diversion of waste streams from any portion of a treatment facility. (40 C.F.R. § 122.41(m)(1)(i))
 - b. "Severe property damage" means substantial physical damage to property, damage to the treatment facilities, which causes them to become inoperable, or substantial and permanent loss of natural resources that can reasonably be expected to occur in the absence of a bypass. Severe property damage does not mean economic loss caused by delays in production. (40 C.F.R. § 122.41(m)(1)(ii))
2. Bypass not exceeding limitations. The Discharger may allow any bypass to occur which does not cause exceedances of effluent limitations, but only if it is for essential maintenance to assure efficient operation. These bypasses are not subject to the provisions listed in Standard Provisions – Permit Compliance I.G.3, I.G.4, and I.G.5 below. (40 C.F.R. § 122.41(m)(2))
3. Prohibition of bypass. Bypass is prohibited, and the Central Valley Water Board may take enforcement action against a Discharger for bypass, unless (40 C.F.R. § 122.41(m)(4)(i)):
 - a. Bypass was unavoidable to prevent loss of life, personal injury, or severe property damage (40 C.F.R. § 122.41(m)(4)(i)(A));
 - b. There were no feasible alternatives to the bypass, such as the use of auxiliary treatment facilities, retention of untreated wastes, or maintenance during normal periods of equipment downtime. This condition is not satisfied if adequate back-up equipment should have been installed in the exercise of reasonable engineering judgment to prevent a bypass that occurred during normal periods of equipment downtime or preventive maintenance (40 C.F.R. § 122.41(m)(4)(i)(B)); and
 - c. The Discharger submitted notice to the Central Valley Water Board as required under Standard Provisions – Permit Compliance I.G.5 below. (40 C.F.R. § 122.41(m)(4)(i)(C))
4. The Central Valley Water Board may approve an anticipated bypass, after considering its adverse effects, if the Central Valley Water Board determines that it will meet the three conditions listed in Standard Provisions – Permit Compliance I.G.3 above. (40 C.F.R. § 122.41(m)(4)(ii))

5. Notice

- a. Anticipated bypass. If the Discharger knows in advance of the need for a bypass, it shall submit prior notice, if possible at least 10 days before the date of the bypass. The notice shall be sent to the Central Valley Water Board. As of 21 December 2020, all notices shall be submitted electronically to the initial recipient (State Water Board), defined in Standard Provisions – Reporting V.J below. Notices shall comply with 40 C.F.R. part 3, section 122.22, and 40 C.F.R. part 127. (40 C.F.R. § 122.41(m)(3)(i))
- b. Unanticipated bypass. The Discharger shall submit a notice of an unanticipated bypass as required in Standard Provisions - Reporting V.E below (24-hour notice). The notice shall be sent to the Central Valley Water Board. As of 21 December 2020, all notices shall be submitted electronically to the initial recipient (State Water Board), defined in Standard Provisions – Reporting V.J below. Notices shall comply with 40 C.F.R. part 3, section 122.22, and 40 C.F.R. part 127. (40 C.F.R. § 122.41(m)(3)(ii))

H. Upset

Upset means an exceptional incident in which there is unintentional and temporary non-compliance with technology-based permit effluent limitations because of factors beyond the reasonable control of the Discharger. An upset does not include non-compliance to the extent caused by operational error, improperly designed treatment facilities, inadequate treatment facilities, lack of preventive maintenance, or careless or improper operation. (40 C.F.R. § 122.41(n)(1))

1. Effect of an upset. An upset constitutes an affirmative defense to an action brought for non-compliance with such technology-based permit effluent limitations if the requirements of Standard Provisions – Permit Compliance I.H.2 below are met. No determination made during administrative review of claims that non-compliance was caused by upset, and before an action for non-compliance, is final administrative action subject to judicial review. (40 C.F.R. § 122.41(n)(2))
2. Conditions necessary for a demonstration of upset. A Discharger who wishes to establish the affirmative defense of upset shall demonstrate, through properly signed, contemporaneous operating logs or other relevant evidence that (40 C.F.R. § 122.41(n)(3)):
 - a. An upset occurred and that the Discharger can identify the cause(s) of the upset (40 C.F.R. § 122.41(n)(3)(i));
 - b. The permitted facility was, at the time, being properly operated (40 C.F.R. § 122.41(n)(3)(ii));
 - c. The Discharger submitted notice of the upset as required in Standard Provisions – Reporting V.E.2.b below (24-hour notice) (40 C.F.R. § 122.41(n)(3)(iii)); and
 - d. The Discharger complied with any remedial measures required under Standard Provisions – Permit Compliance I.C above. (40 C.F.R. § 122.41(n)(3)(iv))
3. Burden of proof. In any enforcement proceeding, the Discharger seeking to establish the occurrence of an upset has the burden of proof. (40 C.F.R. § 122.41(n)(4))

II. STANDARD PROVISIONS – PERMIT ACTION

A. General

This Order may be modified, revoked and reissued, or terminated for cause. The filing of a request by the Discharger for modification, revocation and reissuance, or termination, or a notification of planned changes or anticipated noncompliance does not stay any Order condition. (40 C.F.R. § 122.41(f))

B. Duty to Reapply

If the Discharger wishes to continue an activity regulated by this Order after the expiration date of this Order, the Discharger must apply for and obtain a new permit. (40 C.F.R. § 122.41(b))

C. Transfers

This Order is not transferable to any person except after notice to the Central Valley Water Board. The Central Valley Water Board may require modification or revocation and reissuance of the Order to change the name of the Discharger and incorporate such other requirements as may be necessary under the CWA and the Water Code. (40 C.F.R. § 122.41(l)(3); 122.61)

III. STANDARD PROVISIONS – MONITORING

A. Samples and measurements taken for the purpose of monitoring shall be representative of the monitored activity. (40 C.F.R. § 122.41(j)(1))

B. Monitoring must be conducted according to test procedures approved under 40 C.F.R. part 136 for the analyses of pollutants unless another method is required under 40 C.F.R. subchapters N or O. Monitoring must be conducted according to sufficiently sensitive test methods approved under 40 C.F.R. part 136 for the analysis of pollutants or pollutant parameters or as required under 40 C.F.R. chapter 1, subchapter N or O. For the purposes of this paragraph, a method is sufficiently sensitive when the method has the lowest ML of the analytical methods approved under 40 C.F.R. part 136 or required under 40 C.F.R. chapter 1, subchapter N or O for the measured pollutant or pollutant parameter, or when:

1. The method minimum level (ML) is at or below the level of the most stringent effluent limitation established in the permit for the measured pollutant or pollutant parameter, and:
 - a. The method ML is at or below the level of the most stringent applicable water quality criterion for the measured pollutant or pollutant parameter, or;
 - b. The method ML is above the applicable water quality criterion but the amount of the pollutant or pollutant parameter in the facility's discharge is high enough that the method detects and quantifies the level of the pollutant or pollutant parameter in the discharge;

In the case of pollutants or pollutant parameters for which there are no approved methods under 40 C.F.R. part 136 or otherwise required under 40 C.F.R. chapter 1, subchapters N or O, monitoring must be conducted according to a test procedure specified in this Order for such pollutants or pollutant parameters. (40 C.F.R. § 122.21(e)(3), 122.41(j)(4); 122.44(i)(1)(iv))

IV. STANDARD PROVISIONS – RECORDS

- A.** Except for records of monitoring information required by this Order related to the Discharger's sewage sludge use and disposal activities, which shall be retained for a period of at least five years (or longer as required by 40 C.F.R. part 503), the Discharger shall retain records of all monitoring information, including all calibration and maintenance records and all original strip chart recordings for continuous monitoring instrumentation, copies of all reports required by this Order, and records of all data used to complete the application for this Order, for a period of at least three (3) years from the date of the sample, measurement, report or application. This period may be extended by request of the Central Valley Water Board Executive Officer at any time. (40 C.F.R. § 122.41(j)(2))
- B.** Records of monitoring information shall include:
1. The date, exact place, and time of sampling or measurements (40 C.F.R. § 122.41(j)(3)(i));
 2. The individual(s) who performed the sampling or measurements (40 C.F.R. § 122.41(j)(3)(ii));
 3. The date(s) analyses were performed (40 C.F.R. § 122.41(j)(3)(iii));
 4. The individual(s) who performed the analyses (40 C.F.R. § 122.41(j)(3)(iv));
 5. The analytical techniques or methods used (40 C.F.R. § 122.41(j)(3)(v)); and
 6. The results of such analyses. (40 C.F.R. § 122.41(j)(3)(vi))
- C.** Claims of confidentiality for the following information will be denied (40 C.F.R. § 122.7(b)):
1. The name and address of any permit applicant or Discharger (40 C.F.R. § 122.7(b)(1)); and
 2. Permit applications and attachments, permits and effluent data. (40 C.F.R. § 122.7(b)(2))

V. STANDARD PROVISIONS – REPORTING

A. Duty to Provide Information

The Discharger shall furnish to the Central Valley Water Board, State Water Board, or U.S. EPA within a reasonable time, any information which the Central Valley Water Board, State Water Board, or U.S. EPA may request to determine whether cause exists for modifying, revoking and reissuing, or terminating this Order or to determine compliance with this Order. Upon request, the Discharger shall also furnish to the Central Valley Water Board, State Water Board, or U.S. EPA copies of records required to be kept by this Order. (40 C.F.R. § 122.41(h); Wat. Code, §§ 13267, 13383)

B. Signatory and Certification Requirements

1. All applications, reports, or information submitted to the Central Valley Water Board, State Water Board, and/or U.S. EPA shall be signed and certified in accordance with Standard Provisions – Reporting V.B.2, V.B.3, V.B.4, V.B.5, and V.B.6 below. (40 C.F.R. § 122.41(k))
2. All permit applications shall be signed by either a principal executive officer or ranking elected official. For purposes of this provision, a principal executive officer of a federal agency includes: (i) the chief executive officer of the agency, or (ii) a senior executive officer having responsibility for the overall operations of a principal geographic unit of the agency (e.g., Regional Administrators of U.S. EPA). (40 C.F.R. § 122.22(a)(3))

3. All reports required by this Order and other information requested by the Central Valley Water Board, State Water Board, or U.S. EPA shall be signed by a person described in Standard Provisions – Reporting V.B.2 above, or by a duly authorized representative of that person. A person is a duly authorized representative only if:
 - a. The authorization is made in writing by a person described in Standard Provisions – Reporting V.B.2 above (40 C.F.R. § 122.22(b)(1));
 - b. The authorization specifies either an individual or a position having responsibility for the overall operation of the regulated facility or activity such as the position of plant manager, operator of a well or a well field, superintendent, position of equivalent responsibility, or an individual or position having overall responsibility for environmental matters for the company. (A duly authorized representative may thus be either a named individual or any individual occupying a named position) (40 C.F.R. § 122.22(b)(2)); and
 - c. The written authorization is submitted to the Central Valley Water Board and State Water Board. (40 C.F.R. § 122.22(b)(3))
4. If an authorization under Standard Provisions – Reporting V.B.3 above is no longer accurate because a different individual or position has responsibility for the overall operation of the facility, a new authorization satisfying the requirements of Standard Provisions – Reporting V.B.3 above must be submitted to the Central Valley Water Board and State Water Board prior to or together with any reports, information, or applications, to be signed by an authorized representative. (40 C.F.R. § 122.22(c))
5. Any person signing a document under Standard Provisions – Reporting V.B.2 or V.B.3 above shall make the following certification:

“I certify under penalty of law that this document and all attachments were prepared under my direction or supervision in accordance with a system designed to assure that qualified personnel properly gather and evaluate the information submitted. Based on my inquiry of the person or persons who manage the system or those persons directly responsible for gathering the information, the information submitted is, to the best of my knowledge and belief, true, accurate, and complete. I am aware that there are significant penalties for submitting false information, including the possibility of fine and imprisonment for knowing violations.” (40 C.F.R. § 122.22(d).)
6. Any person providing the electronic signature for such documents described in Standard Provision – V.B.1, V.B.2, or V.B.3 that are submitted electronically shall meet all relevant requirements of Standard Provisions – Reporting V.B, and shall ensure that all of the relevant requirements of 40 C.F.R. part 3 (Cross-Media Electronic Reporting) and 40 C.F.R. part 127 (NPDES Electronic Reporting Requirements) are met for that submission. (40 C.F.R. § 122.22(e))

C. Monitoring Reports

1. Monitoring results shall be reported at the intervals specified in the Monitoring and Reporting Program (Attachment E) in this Order. (40 C.F.R. § 122.41(l)(4))
2. Monitoring results must be reported on a Discharge Monitoring Report (DMR) form or forms provided or specified by the Central Valley Water Board or State Water Board for reporting the results of monitoring, sludge use, or disposal practices. As of 21 December 2016, all reports and forms must be submitted electronically to the initial recipient, defined in Standard Provisions – Reporting V.J, and comply with 40 C.F.R. part 3, section 122.22, and 40 C.F.R. part 127. (40 C.F.R. § 122.41(l)(4)(i))

3. If the Discharger monitors any pollutant more frequently than required by this Order using test procedures approved under 40 C.F.R. part 136, or another method required for an industry-specific waste stream under 40 C.F.R. subchapters N or O, the results of such monitoring shall be included in the calculation and reporting of the data submitted in the DMR or sludge reporting form specified by the Central Valley Water Board. (40 C.F.R. § 122.41(l)(4)(ii))
4. Calculations for all limitations, which require averaging of measurements, shall utilize an arithmetic mean unless otherwise specified in this Order. (40 C.F.R. § 122.41(l)(4)(iii))

D. Compliance Schedules

Reports of compliance or noncompliance with, or any progress reports on, interim and final requirements contained in any compliance schedule of this Order, shall be submitted no later than 14 days following each schedule date. (40 C.F.R. § 122.41(l)(5).)

E. Twenty-Four Hour Reporting

The Discharger shall report any non-compliance which may endanger health or the environment. Any information shall be provided orally within 24 hours from the time the Discharger becomes aware of the circumstances. A report shall also be provided within five (5) days of the time the Discharger becomes aware of the circumstances. The report shall contain a description of the non-compliance and its cause; the period of non-compliance, including exact dates and times, and if the non-compliance has not been corrected, the anticipated time it is expected to continue; and steps taken or planned to reduce, eliminate, and prevent reoccurrence of the non-compliance.

For non-compliance events related to combined sewer overflows, sanitary sewer overflows, or bypass events, these reports must include the data described above (with the exception of time of discovery) as well as the type of event (combined sewer overflows, sanitary sewer overflows, or bypass events), type of sewer overflow structure (e.g., manhole, combined sewer overflow outfall), discharge volumes untreated by the treatment works treating domestic sewage, types of human health and environmental impacts of the sewer overflow event, and whether the non-compliance was related to wet weather.

As of 21 December 2020, all reports related to combined sewer overflows, sanitary sewer overflows, or bypass events must be submitted electronically to the initial recipient (State Water Board) defined in Standard Provisions – Reporting V.J. The reports shall comply with 40 C.F.R. part 3. The may also require the Discharger to electronically submit reports not related to combined sewer overflows, sanitary sewer overflows, or bypass events under this section. (40 C.F.R. § 122.41(l)(6)(i))

F. Planned Changes

The Discharger shall give notice to the Central Valley Water Board as soon as possible of any planned physical alterations or additions to the permitted facility. Notice is required under this provision only when (40 C.F.R. § 122.41(l)(1)):

1. The alteration or addition to a permitted facility may meet one of the criteria for determining whether a facility is a new source in section 122.29(b) (40 C.F.R. § 122.41(l)(1)(i)); or
2. The alteration or addition could significantly change the nature or increase the quantity of pollutants discharged. This notification applies to pollutants that are not subject to effluent limitations in this Order. (40 C.F.R. § 122.41(l)(1)(ii))

The alteration or addition results in a significant change in the Discharger's sludge use or disposal practices, and such alteration, addition, or change may justify the application of

permit conditions that are different from or absent in the existing permit, including notification of additional use or disposal sites not reported during the permit application process or not reported pursuant to an approved land application plan. (40 C.F.R. § 122.41(l)(1)(iii))

G. Anticipated Non-compliance

The Discharger shall give advance notice to the Central Valley Water Board of any planned changes in the permitted facility or activity that may result in non-compliance with this Order's requirements. (40 C.F.R. § 122.41(l)(2))

H. Other Noncompliance

The Discharger shall report all instances of non-compliance not reported under Standard Provisions – Reporting V.C, V.D, and V.E above at the time monitoring reports are submitted. The reports shall contain the information listed in Standard Provision – Reporting V.E above. For non-compliance events related to combined sewer overflows, sanitary sewer overflows, or bypass events, these reports shall contain the information described in Standard Provision – Reporting V.E and the applicable required data in appendix A to 40 C.F.R. part 127. The Central Valley Water Board may also require the Discharger to electronically submit reports not related to combined sewer overflows, sanitary sewer overflows, or bypass events under this section. (40 C.F.R. § 122.41(l)(7))

I. Other Information

When the Discharger becomes aware that it failed to submit any relevant facts in a permit application or submitted incorrect information in a permit application or in any report to the Central Valley Water Board, State Water Board, or U.S. EPA, the Discharger shall promptly submit such facts or information. (40 C.F.R. § 122.41(l)(8))

J. Initial Recipient for Electronic Reporting Data

The owner, operator, or the duly authorized representative is required to electronically submit NPDES information specified in appendix A to 40 C.F.R. part 127 to the appropriate initial recipient, as determined by U.S. EPA, and as defined in 40 C.F.R. section 127.2(b). U.S. EPA will identify and publish the list of initial recipients on its website and in the Federal Register, by state and by NPDES data group [see 40 C.F.R. section 127.2(c)]. U.S. EPA will update and maintain this listing. (40 C.F.R. § 122.41(l)(9))

VI. STANDARD PROVISIONS – ENFORCEMENT

- A.** The Central Valley Water Board is authorized to enforce the terms of this permit under several provisions of the Water Code, including, but not limited to, sections 13350, 13385, 13386, and 13387.

VII. ADDITIONAL PROVISIONS – NOTIFICATION LEVELS

A. Publicly-Owned Treatment Works (POTW's)

All POTW's shall provide adequate notice to the Central Valley Water Board of the following (40 C.F.R. § 122.42(b)):

1. Any new introduction of pollutants into the POTW from an indirect discharger that would be subject to sections 301 or 306 of the CWA if it were directly discharging those pollutants (40 C.F.R. § 122.42(b)(1)); and
2. Any substantial change in the volume or character of pollutants being introduced into that POTW by a source introducing pollutants into the POTW at the time of adoption of the Order. (40 C.F.R. § 122.42(b)(2))

3. Adequate notice shall include information on the quality and quantity of effluent introduced into the POTW as well as any anticipated impact of the change on the quantity or quality of effluent to be discharged from the POTW.
(40 C.F.R. § 122.42(b)(3))

ATTACHMENT E – MONITORING AND REPORTING PROGRAM (MRP)

Contents

| | | |
|-------|--|------|
| I. | General Monitoring Provisions | E-2 |
| II. | Monitoring Locations | E-3 |
| III. | Influent Monitoring Requirements..... | E-3 |
| | A. Monitoring Location INF-001 | E-3 |
| IV. | Effluent Monitoring Requirements | E-4 |
| | A. Monitoring Location EFF-001 | E-4 |
| V. | Whole Effluent Toxicity Testing Requirements | E-5 |
| VI. | Land Discharge Monitoring Requirements – Not Applicable | E-8 |
| VII. | Recycling Monitoring Requirements – Not Applicable | E-8 |
| VIII. | Receiving Water Monitoring Requirements | E-8 |
| | A. Monitoring Locations RSW-001 and RSW-002 | E-9 |
| IX. | Other Monitoring Requirements | E-10 |
| | A. Biosolids – Not Applicable..... | E-10 |
| | B. Municipal Water Supply | E-10 |
| | C. Filtration System and Ultraviolet Light (UV) Disinfection System..... | E-11 |
| | D. Effluent and Receiving Water Characterization | E-11 |
| X. | Reporting Requirements | E-15 |
| | A. General Monitoring and Reporting Requirements | E-15 |
| | B. Self-Monitoring Reports (SMR's)..... | E-16 |
| | C. Discharge Monitoring Reports (DMR's)..... | E-19 |
| | D. Other Reports | E-19 |

Tables

| | | |
|-------------|--|------|
| Table E-1. | Monitoring Station Locations | E-3 |
| Table E-2. | Influent Monitoring | E-3 |
| Table E-3. | Effluent Monitoring..... | E-4 |
| Table E-4. | Chronic Toxicity Testing Dilution Series..... | E-7 |
| Table E-5. | Receiving Water Monitoring..... | E-9 |
| Table E-6. | Municipal Water Supply Monitoring | E-10 |
| Table E-7. | Filtration System and UV Disinfection System Monitoring..... | E-11 |
| Table E-8. | Effluent Characterization Monitoring | E-12 |
| Table E-9. | Monitoring Periods and Reporting Schedule..... | E-16 |
| Table E-10. | Technical Reports..... | E-19 |

ATTACHMENT E – MONITORING AND REPORTING PROGRAM (MRP)

The Code of Federal Regulations (40 C.F.R. § 122.48) requires that all National Pollutant Discharge Elimination System (NPDES) permits specify monitoring and reporting requirements. Water Code sections 13267 and 13383 also authorize the Central Valley Water Board to require technical and monitoring reports. This MRP establishes monitoring and reporting requirements that implement federal and California regulations.

I. GENERAL MONITORING PROVISIONS

- A.** Samples and measurements taken as required herein shall be representative of the volume and nature of the monitored discharge. All samples shall be taken at the monitoring locations specified below and, unless otherwise specified, before the monitored flow joins or is diluted by any other waste stream, body of water, or substance. Monitoring locations shall not be changed without notification to and the approval of the Central Valley Water Board.
- B.** Final effluent samples shall be taken downstream of the last addition of wastes to the treatment or discharge works where a representative sample may be obtained prior to mixing with the receiving waters. Samples shall be collected at such a point and in such a manner to ensure a representative sample of the discharge.
- C.** Chemical, bacteriological, and bioassay analyses of any material required by this Order shall be conducted by a laboratory accredited for such analyses by the State Water Resources Control Board (State Water Board), Division of Drinking Water (DDW; formerly the Department of Public Health). Laboratories that perform sample analyses must be identified in all monitoring reports submitted to the Central Valley Water Board. In the event an accredited laboratory is not available to the Discharger for any on-site field measurements such as pH, dissolved oxygen, turbidity, temperature, or residual chlorine, such analyses performed by a non-accredited laboratory will be accepted provided a Quality Assurance-Quality Control Program is instituted by the laboratory. A manual containing the steps followed in this program for any on-site field measurements such as pH, dissolved oxygen, turbidity, temperature, or residual chlorine must be kept on-site in the Facility laboratory and shall be available for inspection by Central Valley Water Board staff. The Discharger must demonstrate sufficient capability (qualified and trained employees, properly calibrated and maintained field instruments, etc.) to adequately perform these field measurements. The Quality Assurance-Quality Control Program must conform to U.S. EPA guidelines or to procedures approved by the Central Valley Water Board.
- D.** Appropriate flow measurement devices and methods consistent with accepted scientific practices shall be selected and used to ensure the accuracy and reliability of measurements of the volume of monitored discharges. All monitoring instruments and devices used by the Discharger to fulfill the prescribed monitoring program shall be properly maintained and calibrated as necessary, at least yearly, to ensure their continued accuracy. All flow measurement devices shall be calibrated at least once per year to ensure continued accuracy of the devices.
- E.** Monitoring results, including non-compliance, shall be reported at intervals and in a manner specified in this MRP.
- F.** Laboratories analyzing monitoring samples shall be accredited by DDW, in accordance with the provision of Water Code section 13176 and must include quality assurance/quality control data with their reports.
- G.** The Discharger shall ensure that the results of the Discharge Monitoring Report-Quality Assurance (DMR-QA) Study or the most recent Water Pollution Performance Evaluation Study are submitted annually to the State Water Board at the following address:

State Water Resources Control Board
 Quality Assurance Program Officer
 Office of Information Management and Analysis
 1001 I Street, Sacramento, CA 95814

- H. The Discharger shall file with the Central Valley Water Board technical reports on self-monitoring performed according to the detailed specifications contained in this MRP.
- I. The results of all monitoring required by this Order shall be reported to the Central Valley Water Board and shall be submitted in such a format as to allow direct comparison with the limitations and requirements of this Order. Unless otherwise specified, discharge flows shall be reported in terms of the monthly average and the daily maximum discharge flows.

II. MONITORING LOCATIONS

The Discharger shall establish the following monitoring locations to demonstrate compliance with the effluent limitations, discharge specifications, and other requirements in this Order:

Table E-1. Monitoring Station Locations

| Discharge Point Name | Monitoring Location Name | Monitoring Location Description |
|----------------------|--------------------------|--|
| -- | INF-001 | A location where a representative sample of the influent into the Facility can be collected prior to any plant return flows or treatment processes. |
| 001 | EFF-001 | A location where a representative sample of the effluent from the Facility can be collected from the last connection through which wastes can be admitted to the outfall at Discharge Point 001. Latitude: 37° 45' 02" N, Longitude: 121° 19' 35" W |
| -- | PND-001 | A location where a representative sample location for the east emergency storage basin pond can be collected. |
| -- | PND-002 | A location where a representative sample location for the west emergency storage basin pond can be collected. |
| -- | RSW-001 | Deuel Drain, approximately 3,080 feet upstream of Discharge Point 001. |
| -- | RSW-002 | Deuel Drain, approximately 450 feet downstream of Discharge Point 001. |
| -- | RSW-003 | Paradise Cut, approximately 900 feet east of the confluence with Deuel Drain. |
| | RSW-004 | Paradise Cut, approximately 500 feet west of the confluence with Deuel Drain. |
| -- | UVS-001 | A location where a representative sample of wastewater can be collected immediately before entering the ultraviolet light (UV) disinfection system. |
| -- | UVS-002 | A location where a representative sample of wastewater can be collected immediately downstream of the UV disinfection system. |
| -- | SPL-001 | A location where a representative sample of the municipal water supply can be obtained. |

The North latitude and West longitude information in Table E-1 are approximate for administrative purposes.

III. INFLUENT MONITORING REQUIREMENTS

A. Monitoring Location INF-001

- 1. The Discharger shall monitor influent to the Facility at Monitoring Location INF-001 as follows:

Table E-2. Influent Monitoring

| Parameter | Units | Sample Type | Minimum Sampling Frequency | Required Analytical Test Method |
|--|----------------|------------------------------|----------------------------|---------------------------------|
| Flow | MGD | Meter | Continuous | -- |
| Conventional Pollutants | | | | |
| Biochemical Oxygen Demand (5-day @ 20°C) | mg/L | 24-hr Composite ¹ | 1/Week | 2 |
| pH | standard units | Grab | 1/Week ^{3,4} | 2 |
| Total Suspended Solids | mg/L | 24-hr Composite ¹ | 1/Week | 2 |
| Non-Conventional Pollutants | | | | |
| Electrical Conductivity @ 25°C | µmhos/cm | Grab | 1/Month ³ | 2 |
| Total Dissolved Solids | mg/L | Grab | 1/Month ³ | 2 |

- ¹ 24-hour flow proportional composite.
- ² Pollutants shall be analyzed using the analytical methods described in 40 C.F.R. part 136 or by methods requested by the Discharger that have been approved by the Central Valley Water Board or the State Water Board.
- ³ Grab samples shall not be collected at the same time each to in order to get a complete representation of variations in the influent.
- ⁴ A hand-held field meter may be used, provided the meter utilizes a U.S. EPA-approved algorithm/method and is calibrated and maintained in accordance with the manufacturer's instructions. A calibration and maintenance log for each meter used for monitoring required by this MRP shall be maintained at the Facility.

IV. EFFLUENT MONITORING REQUIREMENTS

A. Monitoring Location EFF-001

- 1. The Discharger shall monitor tertiary-treated effluent at Monitoring Location EFF-001 as follows. If more than one analytical test method is listed for a given parameter, the Discharger must select from the listed methods and corresponding Minimum Level (ML):

Table E-3. Effluent Monitoring

| Parameter | Units | Sample Type | Minimum Sampling Frequency | Required Analytical Test Method |
|---|----------------|------------------------------|----------------------------|---------------------------------|
| Flow | MGD | Meter | Continuous | -- |
| Conventional Pollutants | | | | |
| Biochemical Oxygen Demand (5-day @ 20° C) | mg/L | 24-hr Composite ¹ | 1/Week | 2 |
| pH | standard units | Grab | 1/Week ^{3,4} | 2 |
| Total Suspended Solids | mg/L | 24-hr Composite ¹ | 1/Week | 2 |
| Priority Pollutants | | | | |
| Mercury, Total Recoverable | ng/L | Grab | 1/Month | 2,5,6 |
| Non-Conventional Pollutants | | | | |
| Ammonia Nitrogen, Total (as N) | mg/L | Grab | 1/Week ^{3,7} | 2 |
| Chloride | mg/L | Grab | 2/Year ⁸ | 2 |
| Chlorine, Total Residual | mg/L | Meter | 1/Day ⁹ | 2 |
| Chlorpyrifos | µg/L | Grab | 1/Year | 2,10 |
| Diazinon | µg/L | Grab | 1/Year | 2,10 |
| Dissolved Organic Carbon | mg/L | Grab | 1/Month | 2 |
| Electrical Conductivity @ 25°C | µmhos/cm | Grab | 1/Month | 2 |
| Hardness, Total (as CaCO ₃) | mg/L | Grab | 1/Month | 2 |

| Parameter | Units | Sample Type | Minimum Sampling Frequency | Required Analytical Test Method |
|------------------------------------|-------|-------------|----------------------------|---------------------------------|
| Methylmercury | ng/L | Grab | 1/Month | 2,6 |
| Nitrate, Total (as N) | mg/L | Grab | 1/Month | 2 |
| Nitrite, Total (as N) | mg/L | Grab | 1/Month | 2 |
| Nitrate Plus Nitrite, Total (as N) | mg/L | Calculate | 1/Month | 2 |
| Temperature | °F | Grab | 1/Week ^{3,4} | 2 |
| Total Dissolved Solids | mg/L | Grab | 2/Year ⁸ | 2 |

- ¹ 24-hour flow proportional composite.
- ² Pollutants shall be analyzed using the analytical methods described in 40 C.F.R. part 136 or by methods requested by the Discharger that have been approved by the Central Valley Water Board or the State Water Board.
- ³ pH and temperature shall be recorded at the time of ammonia sample collection.
- ⁴ A hand-held field meter may be used, provided the meter utilizes a U.S. EPA-approved algorithm/method and is calibrated and maintained in accordance with the manufacturer's instructions. A calibration and maintenance log for each meter used for monitoring required by this MRP shall be maintained at the Facility.
- ⁵ For priority pollutant constituents, the reporting level (RL) shall be consistent with sections 2.4.2 and 2.4.3 of the *Policy for Implementation of Toxics Standards for Inland Surface Waters, Enclosed Bays, and Estuaries of California* (See Attachment E, section IX.D).
- ⁶ Unfiltered methylmercury and total mercury samples shall be taken using clean hands/dirty hands procedures, as described in U.S. EPA Method 1669: Sampling Ambient Water for Trace Metals at EPA Water Quality Criteria Levels, for collection of equipment blanks (section 9.4.4.2). The analysis of methylmercury and total mercury shall be by U.S. EPA Method 1630 and 1631 (Revision E), respectively, with an RL of 0.05 ng/L for methylmercury and an RL of 0.5 ng/L for total mercury.
- ⁷ Concurrent with whole effluent toxicity (WET) monitoring.
- ⁸ Monitoring shall be conducted twice per year, once during the dry season (April through October) and once during the wet season (November through March).
- ⁹ Total residual chlorine must be monitored using an analytical method that is sufficiently sensitive to measure at the permitted level of 0.01 mg/L. Total residual chlorine monitoring is only required when chlorine or chlorine-containing products are used in the treatment process for maintenance purposes (monitoring is not required for the use of chlorinated potable water for filter backwashing). When chlorine or chlorine-containing products are not in use in the treatment process, the Discharger shall so state in the monthly SMR.
- ¹⁰ Chlorpyrifos and diazinon shall be sampled using U.S. EPA Method 625M, Method 8141, or an equivalent GC/MS method with a lower RL than the Basin Plan water quality objectives of 0.015 µg/L and 0.10 µg/L for chlorpyrifos and diazinon, respectively.

V. WHOLE EFFLUENT TOXICITY TESTING REQUIREMENTS

A. Acute Toxicity Testing. The Discharger shall conduct acute toxicity testing to determine whether the effluent is contributing acute toxicity to the receiving water. The Discharger shall meet the following acute toxicity testing requirements:

1. Monitoring Frequency – The Discharger shall perform **quarterly** acute toxicity testing, concurrent with effluent ammonia sampling.
2. Sample Types – The Discharger may use flow-through or static renewal testing. For static renewal testing, the samples shall be grab samples and shall be representative of the volume and quality of the discharge. The effluent samples shall be taken at Monitoring Location EFF-001.
3. Test Species – Test species shall be fathead minnows (*Pimephales promelas*).

4. Methods – The acute toxicity testing samples shall be analyzed using EPA-821-R-02-012, Fifth Edition. Temperature, total residual chlorine, and pH shall be recorded at the time of sample collection. No pH adjustment may be made unless approved by the Executive Officer.
5. Test Failure – If an acute toxicity test does not meet all test acceptability criteria, as specified in the test method, the Discharger must re-sample and re-test as soon as possible, not to exceed 7 days following notification of test failure.

B. Chronic Toxicity Testing. The Discharger shall meet the following chronic toxicity testing requirements:

1. Monitoring Frequency – The Discharger shall perform routine **quarterly** chronic toxicity testing. If the result of the routine chronic toxicity testing event exhibits toxicity, demonstrated by a result greater than 1.3 TUc (as 100/EC₂₅) **AND** a percent effect greater than 25 percent at 100 percent effluent, the Discharger has the option of conducting two additional compliance monitoring events and performing chronic toxicity testing using the species that exhibited toxicity in order to calculate a median. The optional compliance monitoring events shall occur at least 1 week apart, and the final monitoring event shall be initiated no later than 6 weeks from the routine monitoring event that exhibited toxicity.
2. Sample Types – Effluent samples shall be flow proportional 24-hour composites and shall be representative of the volume and quality of the discharge. The effluent samples shall be taken at Monitoring Location EFF-001. The receiving water control shall be a grab sample obtained from Monitoring Location RSW-001, as identified in this MRP.
3. Sample Volumes – Adequate sample volumes shall be collected to provide renewal water to complete the test in the event that the discharge is intermittent.
4. Test Species – The testing shall be conducted using the most sensitive species. The Discharger shall conduct chronic toxicity tests with *Selenastrum capricornutum*, unless otherwise specified in writing by the Executive Officer.
5. Methods – The presence of chronic toxicity shall be estimated as specified in *Short-term Methods for Estimating the Chronic Toxicity of Effluents and Receiving Waters to Freshwater Organisms, Fourth Edition*, EPA/821-R-02-013, October 2002 (Method Manual).
6. Reference Toxicant – As required by the *Policy for Implementation of Toxics Standards for Inland Surface Waters, Enclosed Bays, and Estuaries of California* (State Implementation Policy or SIP), all chronic toxicity tests shall be conducted with concurrent testing with a reference toxicant and shall be reported with the chronic toxicity test results.
7. Dilutions – For routine and compliance chronic toxicity monitoring, the chronic toxicity testing shall be performed using the dilution series identified in Table E-4, below. For Toxicity Reduction Evaluation (TRE) monitoring, the chronic toxicity testing shall be performed using the dilution series identified in Table E-4, below, unless an alternative dilution series is detailed in the submitted TRE Action Plan. A receiving water control or laboratory water control may be used as the diluent.

Table E-4.Chronic Toxicity Testing Dilution Series

| Sample | Dilutions ¹ (%) | | | | | Control |
|-----------------|----------------------------|----|----|----|-------|---------|
| | 100 | 75 | 50 | 25 | 6.25 | |
| % Effluent | 100 | 75 | 50 | 25 | 6.25 | 0 |
| % Control Water | 0 | 25 | 50 | 75 | 93.75 | 100 |

¹ Receiving water control or laboratory water control may be used as the diluent.

8. **Test Failure** – The Discharger must re-sample and re-test as soon as possible, but no later than 14 days after receiving notification of a test failure. A test failure is defined as follows:
 - a. The reference toxicant test or the effluent test does not meet all test acceptability criteria as specified in the Method Manual, and its subsequent amendments or revisions; or
 - b. The percent minimum significant difference (PMSD) measured for the test exceeds the upper PMSD bound variability criterion in the Method Manual.
- C. WET Testing Notification Requirements.** The Discharger shall notify the Central Valley Water Board within 24 hours after the receipt of test results exceeding the interim chronic toxicity effluent limitation established in section IV.A.2.a of the Order or the chronic toxicity effluent numeric trigger established in section VI.C.2.a.i of the Order, or an exceedance of the acute toxicity effluent limitation established in section IV.A.1.c of the Order.
- D. WET Testing Reporting Requirements.** All toxicity test reports shall include the contracting laboratory’s complete report provided to the Discharger and shall be in accordance with the appropriate “Report Preparation and Test Review” sections of the method manuals. At a minimum, WET monitoring shall be reported as follows:
1. **Chronic WET Reporting.** Routine and compliance chronic toxicity monitoring results shall be reported to the Central Valley Water Board with the monthly SMR, and shall contain, at minimum:
 - a. The results expressed in TUC, measured as 100/NOEC, and also measured as 100/LC50, 100/EC25, 100/IC25, and 100/IC50, as appropriate.
 - b. The statistical methods used to calculate endpoints;
 - c. The statistical output page, which includes the calculation of the PMSD;
 - d. The dates of sample collection and initiation of each toxicity test; and
 - e. The results compared to the numeric toxicity effluent limitation.

Additionally, the monthly SMR’s shall contain an updated chronology of chronic toxicity test results expressed in TUC, and organized by test species, type of test (survival, growth or reproduction), and monitoring type, i.e., routine, compliance, Toxicity Evaluation Study (TES), or TRE monitoring.
 2. **Acute WET Reporting.** Acute toxicity test results shall be submitted with the monthly SMR’s and reported as percent survival.
 3. **TRE Reporting.** Reports for TRE’s shall be submitted in accordance with the schedule contained in the Discharger’s approved TRE Work Plan, or as amended by the Discharger’s TRE Action Plan.

4. **Quality Assurance (QA).** The Discharger must provide the following information for QA purposes:
 - a. Results of the applicable reference toxicant data with the statistical output page giving the species, NOEC, LOEC, type of toxicant, dilution water used, concentrations used, PMSD, and dates tested.
 - b. The reference toxicant control charts for each endpoint, which include summaries of reference toxicant tests performed by the contracting laboratory.
 - c. Any information on deviations or problems encountered and how they were dealt with.
- E. **Most Sensitive Species Screening.** The Discharger shall perform re-screening to re-evaluate the most sensitive species if there is a significant change in the nature of the discharge. If there are no significant changes during the permit term, a re-screening must be performed prior to permit re-issuance and results submitted with the Report of Waste Discharge (ROWD).
 1. **Frequency of Testing for Species Sensitivity Screening.** Species sensitivity screening for chronic toxicity shall include, at a minimum, chronic WET testing four consecutive calendar quarters using the water flea (*Ceriodaphnia dubia*), fathead minnow (*Pimephales promelas*), and green alga (*Pseudokirchneriella subcapitata*). The tests shall be performed using 100 percent effluent and one control. If the first two species sensitivity re-screening events result in no change in the most sensitive species, the Discharger may cease the species sensitivity re-screening testing and the most sensitive species will remain unchanged.
 2. **Determination of Most Sensitive Species.** If a single test in the species sensitivity screening testing exceeds 1 TUc (as 100/NOEC), then the species used in that test shall be established as the most sensitive species. If there is more than a single test that exceeds 1 TUc (as 100/NOEC), then the species exceeding 1 TUc (as 100/NOEC) that exhibits the highest percent effect shall be established as the most sensitive species. If none of the tests in the species sensitivity screening exceeds 1 TUc (as 100/NOEC), but at least one of the species exhibits a percent effect greater than 10 percent, then the single species that exhibits the highest percent effect shall be established as the most sensitive species. In all other circumstances, the Executive Officer shall have discretion to determine which single species is the most sensitive considering the test results from the species sensitivity screening.

VI. LAND DISCHARGE MONITORING REQUIREMENTS – NOT APPLICABLE

VII. RECYCLING MONITORING REQUIREMENTS – NOT APPLICABLE

VIII. RECEIVING WATER MONITORING REQUIREMENTS

The Discharger shall, **within 6 months of the permit adoption**, participate in the Delta Regional Monitoring Program (Delta RMP). To initiate participation, the Discharger shall submit a letter signed by an authorized representative informing the Board that the Discharger will participate in the Delta Regional Monitoring Program, and the date on which individual receiving water monitoring required under Attachment E, Section VIII.A.1 will cease, or be modified, and specific monitoring locations and constituent combinations that will no longer be conducted individually. Written approval of the Discharger's request, by the Executive Officer, is required prior to discontinuing part or all of individual receiving water monitoring. Approval by the Executive Officer is not required prior to participating in the Delta Regional Monitoring Program. Receiving water

monitoring under Attachment E, Section VIII.A.1 is not required under this Order so long as the Discharger adequately supports the Delta Regional Monitoring Program.¹

Delta Regional Monitoring Program data is not intended to be used directly to represent either upstream or downstream water quality for purposes of determining compliance with this Order. Delta Regional Monitoring Program monitoring stations are established generally as “integrator sites” to evaluate the combined impacts on water quality of multiple discharges into the Delta; Delta Regional Monitoring Program monitoring stations would not normally be able to identify the source of any specific constituent but would be used to identify water quality issues needing further evaluation. Delta Regional Monitoring Program monitoring data, along with the individual Discharger data, may be used to help establish background receiving water quality for reasonable potential analyses (RPA’s) in an NPDES permit after evaluation of the applicability of the data for that purpose. Delta Regional Monitoring Program data, as with all environmental monitoring data, can provide an assessment of water quality at a specific place and time that can be used in conjunction with other information, such as other receiving water monitoring data, spatial and temporal distribution and trends of receiving water data, effluent data from the Discharger’s discharge and other point and non-point source discharges, receiving water flow volume, speed and direction, and other information to determine the likely source or sources of a constituent that resulted in the exceedance of a water quality objective.

A. Monitoring Locations RSW-001 and RSW-002

1. The Discharger shall monitor Deuel Drain at Monitoring Locations RSW-001 and RSW-002 as follows:

Table E-5. Receiving Water Monitoring

| Parameter | Units | Sample Type | Minimum Sampling Frequency | Required Analytical Test Method |
|---|----------------|-------------|----------------------------|---------------------------------|
| Conventional Pollutants | | | | |
| pH | standard units | Grab | 1/Month | 1 |
| Non-Conventional Pollutants | | | | |
| Dissolved Organic Carbon | mg/L | Grab | 1/Month | 1 |
| Dissolved Oxygen | mg/L | Grab | 1/Month | 1 |
| Electrical Conductivity @ 25°C | µmhos/cm | Grab | 1/Month | 1 |
| Hardness, Total (as CaCO ₃) | mg/L | Grab | 1/Month | 1 |
| Temperature | °F | Grab | 1/Month | 1 |
| Total Dissolved Solids | mg/L | Grab | 1/Month | 1 |
| Turbidity | NTU | Grab | 1/Month | 1 |

¹ Pollutants shall be analyzed using the analytical methods described in 40 C.F.R. part 136 or by methods requested by the Discharger that have been approved by the Central Valley Water Board or the State Water Board.

¹ When the Discharger begins participating in the Delta RMP, it shall continue to submit receiving water data for temperature. At minimum, one representative upstream receiving water temperature sample shall be submitted annually for the month of January. The temperature data shall be submitted in the January self-monitoring report and will be used to determine compliance with the temperature effluent limitation. Temperature data may be collected by the Discharger for this purpose or the Discharger may submit representative temperature data from the Delta RMP or other appropriate monitoring programs (e.g., Department of Water Resources, United States Geological Survey, etc.).

2. In conducting the receiving water sampling, a log shall be kept of the receiving water conditions throughout the reach bounded by RSW-001 and RSW-002. Attention shall be given to the presence of:
 - a. Floating or suspended matter;
 - b. Discoloration;
 - c. Bottom deposits;
 - d. Aquatic life;
 - e. Visible films, sheens, or coatings;
 - f. Fungi, slimes, or objectionable growths; and
 - g. Potential nuisance conditions.

Notes on receiving water conditions shall be summarized in the monitoring report.

IX. OTHER MONITORING REQUIREMENTS

B. Biosolids – Not Applicable

C. Emergency Storage Basin

1. Monitoring Location PND-001 and PND-002

- a. The Discharger shall keep a log related to the use of the basin. In particular the Discharger shall record the following when any type of wastewater is directed to the basin:
 - i. The date(s) when the wastewater is directed to the basin;
 - ii. The type(s) of wastewater (e.g., untreated due to plant upset, tertiary treated) directed to the basin¹;
 - iii. The total volume of wastewater directed to the basin;
 - iv. The duration of time wastewater is collected in the basin; prior to redirection back to the wastewater treatment plant; and
 - v. The freeboard available in the basin, on a weekly basis.
- b. The basin log shall be submitted with the monthly self-monitoring reports required in Section X.B of the Monitoring and Reporting Program (Attachment E).

B. Municipal Water Supply

1. Monitoring Location SPL-001

- a. The Discharger shall monitor the municipal water supply at Monitoring Location SPL-001 as follows:

Table E-6. Municipal Water Supply Monitoring

| Parameter | Units | Sample Type | Minimum Sampling Frequency | Required Analytical Test Method |
|---|----------|-------------|----------------------------|---------------------------------|
| Non-Conventional Pollutants | | | | |
| Electrical Conductivity @ 25°C ¹ | µmhos/cm | Grab | 1/Month | ² |
| Total Dissolved Solids ¹ | mg/L | Grab | 1/Month | ² |

¹ If the water supply is from more than one source, electrical conductivity and total dissolved solids shall be reported as weighted averages and copies of supporting calculations shall be included.

¹ The total volume of wastewater directed to the basin may be estimated. For continuous analyzers, the Discharger shall report documented routine meter maintenance activities, including date, time of day, and duration, in which the analyzer(s) is not in operation.

| Parameter | Units | Sample Type | Minimum Sampling Frequency | Required Analytical Test Method |
|-----------|-------|-------------|----------------------------|---------------------------------|
|-----------|-------|-------------|----------------------------|---------------------------------|

² Pollutants shall be analyzed using the analytical methods described in 40 C.F.R. part 136 or by methods requested by the Discharger that have been approved by the Central Valley Water Board or the State Water Board.

D. Filtration System and Ultraviolet Light (UV) Disinfection System

1. Monitoring Locations UVS-002 and UVS-001

a. The Discharger shall monitor the filtration system at Monitoring Location UVS-002 and the UV disinfection system at Monitoring Location UVS-001 as follows:

Table E-7. Filtration System and UV Disinfection System Monitoring

| Parameter | Units | Sample Type | Monitoring Location | Minimum Sampling Frequency |
|---------------------------------------|--------------------|-------------|---------------------|----------------------------|
| Flow | MGD | Calculate | UVS-002 | Continuous ¹ |
| Turbidity ² | NTU | Meter | UVS-002 | Continuous ^{1,3} |
| Number of UV banks in operation | Number | Observation | N/A | Continuous ¹ |
| UV Transmittance | Percent (%) | Meter | UVS-001 | Continuous ¹ |
| UV Dose ⁴ | mJ/cm ² | Calculate | N/A | Continuous ¹ |
| Total Coliform Organisms ³ | MPN/100 mL | Grab | UVS-002 | 1/Week |

¹ For continuous analyzers, the Discharger shall report documented routine meter maintenance activities including date, time of day, and duration, in which the analyzer(s) is not in operation. If analyzer(s) fail to provide continuous monitoring for more than 2 hours and influent and/or effluent from the disinfection process is not diverted for retreatment, the Discharger shall obtain and report hourly manual and/or grab sample results. The Discharger shall not decrease power settings or reduce the number of UV lamp banks in operation while the continuous analyzers are out of service and water is being disinfected.

² Pollutants shall be analyzed using the analytical methods described in 40 C.F.R. part 136 or by methods approved by the Central Valley Water Board or the State Water Board.

³ Report daily average and maximum turbidity.

⁴ Report daily minimum hourly average UV dose and daily average UV dose. The minimum hourly average dose shall consist of lowest hourly average dose provided in any channel that had at least one bank of lamps operating during the hour interval. For channels that did not operate for the entire hour interval, the dose will be averaged based on the actual operation time.

E. Effluent and Receiving Water Characterization

Since the Discharger is required to participate in the Delta Regional Monitoring Program, as described in Attachment E, section VIII, this section only requires effluent characterization monitoring. However, the ROWD for the next permit renewal shall include, at minimum, one representative ambient background characterization monitoring event for priority pollutant constituents¹ during the term of the permit. The ambient background characterization monitoring event shall be conducted at Monitoring Location RSW-003. Data from the Delta Regional Monitoring Program may be utilized to characterize the receiving water in the permit renewal. Alternatively, the Discharger may conduct any site-specific receiving water monitoring deemed appropriate by the Discharger and submit that monitoring data with the ROWD. In general, monitoring data from samples collected in the immediate vicinity of the discharge will be given greater weight in permitting decisions than receiving water monitoring data collected at greater distances from the discharge point.

¹ Appendix A to 40 C.F.R. part 423.

1. **Quarterly Monitoring.** Samples shall be collected from the effluent (Monitoring Location EFF-001) and analyzed for the constituents listed in Table E-8, below. Quarterly monitoring shall be conducted for one year beginning the third quarter of 2020 (four consecutive samples, evenly distributed throughout the year) and the results of such monitoring shall be submitted to the Central Valley Water Board with the quarterly SMR's. Each individual monitoring event shall provide representative sample results for the effluent.
2. **Sample Type.** Effluent samples shall be taken as described in Table E-8, below.
3. **Analytical Methods Report.** The Discharger shall submit a report electronically via CIWQS submittal outlining RL's, method detection limits (MDL's), and analytical methods for all constituents to be monitored in the influent, effluent, receiving water, and characterization monitoring by the due date shown in the Technical Reports Table. The Discharger shall comply with the monitoring and reporting requirements for CTR constituents as outlined in sections 2.3 and 2.4 of the SIP. The maximum required RL's for priority pollutant constituents shall be based on the ML's contained in Appendix 4 of the SIP, determined in accordance with sections 2.4.2 and 2.4.3 of the SIP. In accordance with section 2.4.2 of the SIP, when there is more than one ML value for a given substance, the Central Valley Water Board shall include as RL's, in the permit, all ML values, and their associated analytical methods, listed in Appendix 4 that are below the calculated effluent limitation. The Discharger may select any one of those cited analytical methods for compliance determination. If no ML value is below the effluent limitation, then the Central Valley Water Board shall select as the RL, the lowest ML value, and its associated analytical method, listed in Appendix 4 for inclusion in the permit. Table E-8, below, provides required maximum RL's in accordance with the SIP.

Table E-8. Effluent Characterization Monitoring

| Parameter | Units | Effluent Sample Type | Maximum Reporting Level ¹ |
|----------------------------------|-------|----------------------|--------------------------------------|
| 2-Chloroethyl vinyl ether | µg/L | Grab | 1 |
| Acrolein | µg/L | Grab | 2 |
| Acrylonitrile | µg/L | Grab | 2 |
| Benzene | µg/L | Grab | 0.5 |
| Bromoform | µg/L | Grab | 0.5 |
| Carbon Tetrachloride | µg/L | Grab | 0.5 |
| Chlorobenzene | µg/L | Grab | 0.5 |
| Chloroethane | µg/L | Grab | 0.5 |
| Chloroform | µg/L | Grab | 2 |
| Chloromethane | µg/L | Grab | 2 |
| Dibromochloromethane | µg/L | Grab | 0.5 |
| Dichlorobromomethane | µg/L | Grab | 0.5 |
| Dichloromethane | µg/L | Grab | 2 |
| Ethylbenzene | µg/L | Grab | 2 |
| Hexachlorobenzene | µg/L | Grab | 1 |
| Hexachlorobutadiene | µg/L | Grab | 1 |
| Hexachloroethane | µg/L | Grab | 1 |
| Methyl bromide (Bromomethane) | µg/L | Grab | 1 |
| Naphthalene | µg/L | Grab | 10 |
| Tetrachloroethene | µg/L | Grab | 0.5 |
| Toluene | µg/L | Grab | 2 |
| trans-1,2-Dichloroethylene | µg/L | Grab | 1 |
| Trichloroethene | µg/L | Grab | 2 |

| Parameter | Units | Effluent Sample Type | Maximum Reporting Level ¹ |
|--|-------|----------------------|--------------------------------------|
| Vinyl chloride | µg/L | Grab | 0.5 |
| Methyl-tert-butyl ether (MTBE) | µg/L | Grab | -- |
| Trichlorofluoromethane | µg/L | Grab | -- |
| 1,1,1-Trichloroethane | µg/L | Grab | 0.5 |
| 1,1,1,2-Trichloroethane | µg/L | Grab | 0.5 |
| 1,1-dichloroethane | µg/L | Grab | 0.5 |
| 1,1-dichloroethylene | µg/L | Grab | 0.5 |
| 1,2-dichloropropane | µg/L | Grab | 0.5 |
| 1,3-dichloropropylene | µg/L | Grab | 0.5 |
| 1,1,2,2-tetrachloroethane | µg/L | Grab | 0.5 |
| 1,1,2-Trichloro-1,2,2-Trifluoroethane | µg/L | Grab | 0.5 |
| 1,2,4-trichlorobenzene | µg/L | Grab | 1 |
| 1,2-dichloroethane | µg/L | Grab | 0.5 |
| 1,2-dichlorobenzene | µg/L | Grab | 0.5 |
| 1,3-dichlorobenzene | µg/L | Grab | 0.5 |
| 1,4-dichlorobenzene | µg/L | Grab | 0.5 |
| 1,2-Benzanthracene | µg/L | Grab | 5 |
| 1,2-Diphenylhydrazine | µg/L | Grab | 1 |
| 2-Chlorophenol | µg/L | Grab | 5 |
| 2,4-Dichlorophenol | µg/L | Grab | 5 |
| 2,4-Dimethylphenol | µg/L | Grab | 2 |
| 2,4-Dinitrophenol | µg/L | Grab | 5 |
| 2,4-Dinitrotoluene | µg/L | Grab | 5 |
| 2,4,6-Trichlorophenol | µg/L | Grab | 10 |
| 2,6-Dinitrotoluene | µg/L | Grab | 5 |
| 2-Nitrophenol | µg/L | Grab | 10 |
| 2-Chloronaphthalene | µg/L | Grab | 10 |
| 3,3'-Dichlorobenzidine | µg/L | Grab | 5 |
| 3,4-Benzofluoranthene | µg/L | Grab | 10 |
| 4-Chloro-3-methylphenol | µg/L | Grab | 5 |
| 4,6-Dinitro-2-methylphenol | µg/L | Grab | 10 |
| 4-Nitrophenol | µg/L | Grab | 10 |
| 4-Bromophenyl phenyl ether | µg/L | Grab | 10 |
| 4-Chlorophenyl phenyl ether | µg/L | Grab | 5 |
| Acenaphthene | µg/L | Grab | 1 |
| Acenaphthylene | µg/L | Grab | 10 |
| Anthracene | µg/L | Grab | 10 |
| Benzidine | µg/L | Grab | 5 |
| Benzo(a)pyrene (3,4-Benzopyrene) | µg/L | Grab | 2 |
| Benzo(g,h,i)perylene | µg/L | Grab | 5 |
| Benzo(k)fluoranthene | µg/L | Grab | 2 |
| Bis(2-chloroethoxy) methane | µg/L | Grab | 5 |
| Bis(2-chloroethyl) ether | µg/L | Grab | 1 |
| Bis(2-chloroisopropyl) ether | µg/L | Grab | 10 |
| Bis(2-ethylhexyl) phthalate ² | µg/L | Grab | 5 |
| Butyl benzyl phthalate | µg/L | Grab | 10 |
| Chrysene | µg/L | Grab | 5 |
| Di-n-butylphthalate | µg/L | Grab | 10 |
| Di-n-octylphthalate | µg/L | Grab | 10 |
| Dibenzo(a,h)-anthracene | µg/L | Grab | 0.1 |

| Parameter | Units | Effluent Sample Type | Maximum Reporting Level ¹ |
|-----------------------------------|-------|------------------------------|--------------------------------------|
| Diethyl phthalate | µg/L | Grab | 10 |
| Dimethyl phthalate | µg/L | Grab | 10 |
| Fluoranthene | µg/L | Grab | 10 |
| Fluorene | µg/L | Grab | 10 |
| Hexachlorocyclopentadiene | µg/L | Grab | 5 |
| Indeno(1,2,3-c,d)pyrene | µg/L | Grab | 0.05 |
| Isophorone | µg/L | Grab | 1 |
| N-Nitrosodiphenylamine | µg/L | Grab | 1 |
| N-Nitrosodimethylamine | µg/L | Grab | 5 |
| N-Nitrosodi-n-propylamine | µg/L | Grab | 5 |
| Nitrobenzene | µg/L | Grab | 10 |
| Pentachlorophenol | µg/L | Grab | 1 |
| Phenanthrene | µg/L | Grab | 5 |
| Phenol | µg/L | Grab | 1 |
| Pyrene | µg/L | Grab | 10 |
| Aluminum | µg/L | 24-hr Composite ³ | -- |
| Antimony | µg/L | 24-hr Composite ³ | 5 |
| Arsenic | µg/L | 24-hr Composite ³ | 10 |
| Asbestos | MFL | 24-hr Composite ³ | -- |
| Beryllium | µg/L | 24-hr Composite ³ | 2 |
| Cadmium | µg/L | 24-hr Composite ³ | 0.5 |
| Chromium (Total) | µg/L | 24-hr Composite ³ | 50 |
| Chromium (VI) | µg/L | 24-hr Composite ³ | 10 |
| Copper | µg/L | 24-hr Composite ³ | 25 |
| Cyanide | µg/L | Grab | 5 |
| Fluoride | µg/L | 24-hr Composite ³ | -- |
| Iron | µg/L | 24-hr Composite ³ | -- |
| Lead | µg/L | 24-hr Composite ³ | 0.5 |
| Mercury ⁴ | µg/L | Grab | 0.5 |
| Manganese | µg/L | 24-hr Composite ³ | -- |
| Nickel | µg/L | 24-hr Composite ³ | 20 |
| Selenium | µg/L | 24-hr Composite ³ | 5 |
| Silver | µg/L | 24-hr Composite ³ | 2 |
| Thallium | µg/L | 24-hr Composite ³ | 1 |
| Tributyltin | µg/L | 24-hr Composite ³ | -- |
| Zinc | µg/L | 24-hr Composite ³ | 20 |
| 4,4'-DDD | µg/L | 24-hr Composite ³ | 0.05 |
| 4,4'-DDE | µg/L | 24-hr Composite ³ | 0.05 |
| 4,4'-DDT | µg/L | 24-hr Composite ³ | 0.01 |
| alpha-Endosulfan | µg/L | 24-hr Composite ³ | 0.02 |
| alpha-Hexachlorocyclohexane (BHC) | µg/L | 24-hr Composite ³ | 0.01 |
| Aldrin | µg/L | 24-hr Composite ³ | 0.005 |
| beta-Endosulfan | µg/L | 24-hr Composite ³ | 0.01 |
| beta-Hexachlorocyclohexane | µg/L | 24-hr Composite ³ | 0.005 |
| Chlordane | µg/L | 24-hr Composite ³ | 0.1 |
| delta-Hexachlorocyclohexane | µg/L | 24-hr Composite ³ | 0.005 |
| Dieldrin | µg/L | 24-hr Composite ³ | 0.01 |
| Endosulfan sulfate | µg/L | 24-hr Composite ³ | 0.01 |
| Endrin | µg/L | 24-hr Composite ³ | 0.01 |
| Endrin Aldehyde | µg/L | 24-hr Composite ³ | 0.01 |
| Heptachlor | µg/L | 24-hr Composite ³ | 0.01 |

| Parameter | Units | Effluent Sample Type | Maximum Reporting Level ¹ |
|---|-----------|------------------------------|--------------------------------------|
| Heptachlor Epoxide | µg/L | 24-hr Composite ³ | 0.02 |
| Lindane (gamma-Hexachlorocyclohexane) | µg/L | 24-hr Composite ³ | 0.5 |
| PCB-1016 | µg/L | 24-hr Composite ³ | 0.5 |
| PCB-1221 | µg/L | 24-hr Composite ³ | 0.5 |
| PCB-1232 | µg/L | 24-hr Composite ³ | 0.5 |
| PCB-1242 | µg/L | 24-hr Composite ³ | 0.5 |
| PCB-1248 | µg/L | 24-hr Composite ³ | 0.5 |
| PCB-1254 | µg/L | 24-hr Composite ³ | 0.5 |
| PCB-1260 | µg/L | 24-hr Composite ³ | 0.5 |
| Toxaphene | µg/L | 24-hr Composite ³ | -- |
| 2,3,7,8-TCDD (Dioxin) | µg/L | 24-hr Composite ³ | -- |
| Ammonia (as N) ⁴ | mg/L | 24-hr Composite ³ | -- |
| Boron | µg/L | 24-hr Composite ³ | -- |
| Chloride ⁴ | mg/L | 24-hr Composite ³ | -- |
| Flow ⁴ | MGD | Meter | -- |
| Hardness (as CaCO ₃) ⁴ | mg/L | Grab | -- |
| Foaming Agents (MBAS) | µg/L | 24-hr Composite ³ | -- |
| Methylmercury ⁴ | ng/L | Grab | -- |
| Nitrate (as N) ⁴ | mg/L | 24-hr Composite ³ | -- |
| Nitrite (as N) ⁴ | mg/L | 24-hr Composite ³ | -- |
| pH ⁴ | Std Units | Grab | -- |
| Phosphorus, Total (as P) | mg/L | 24-hr Composite ³ | -- |
| Specific conductance (EC) ⁴ | µmhos/cm | 24-hr Composite ³ | -- |
| Sulfate | mg/L | 24-hr Composite ³ | -- |
| Sulfide (as S) | mg/L | 24-hr Composite ³ | -- |
| Sulfite (as SO ₃) | mg/L | 24-hr Composite ³ | -- |
| Temperature ⁴ | °C | Grab | -- |
| Total Dissolved Solids ⁴ | mg/L | 24-hr Composite ³ | -- |

¹ The reporting levels required in this table for priority pollutant constituents are established based on section 2.4.2 and Appendix 4 of the SIP.

² In order to verify if bis (2-ethylhexyl) phthalate is truly present, the Discharger shall take steps to assure that sample containers, sampling apparatus, and analytical equipment are not sources of the detected contaminant.

³ 24-hour flow proportional composite.

⁴ The Discharger is not required to conduct effluent monitoring for constituents that have already been sampled in a given month, as required in Table E-3, except for hardness, pH, and temperature, which shall be conducted concurrently with the effluent sampling.

X. REPORTING REQUIREMENTS

A. General Monitoring and Reporting Requirements

1. The Discharger shall comply with all Standard Provisions (Attachment D) related to monitoring, reporting, and recordkeeping.
2. Upon written request of the Central Valley Water Board, the Discharger shall submit a summary monitoring report. The report shall contain both tabular and graphical summaries of the monitoring data obtained during the previous year(s).
3. **Compliance Time Schedules.** For compliance time schedules included in the Order, the Discharger shall submit to the Central Valley Water Board, on or before each compliance due date, the specified document or a written report detailing compliance or non-compliance with the specific date and task. If non-compliance is reported, the

Discharger shall state the reasons for non-compliance and include an estimate of the date when the Discharger will be in compliance. The Discharger shall notify the Central Valley Water Board by letter when it returns to compliance with the compliance time schedule.

4. The Discharger shall report to the Central Valley Water Board any toxic chemical release data it reports to the State Emergency Response Commission within 15 days of reporting the data to the Commission pursuant to section 313 of the "Emergency Planning and Community Right to Know Act" of 1986.

B. Self-Monitoring Reports (SMR's)

1. The Discharger shall electronically submit SMR's using the State Water Board's California Integrated Water Quality System (CIWQS) Program website http://www.waterboards.ca.gov/water_issues/programs/ciwqs/. The CIWQS website will provide additional information for SMR submittal in the event there will be a planned service interruption for electronic submittal.
2. The Discharger shall report in the SMR the results for all monitoring specified in this MRP under sections III through IX. The Discharger shall submit monthly SMR's including the results of all required monitoring using U.S. EPA-approved test methods or other test methods specified in this Order. SMR's are to include all new monitoring results obtained since the last SMR was submitted. If the Discharger monitors any pollutant more frequently than required by this Order, the results of this monitoring shall be included in the calculations and reporting of the data submitted in the SMR. Monthly SMR's are required even if there is no discharge. If no discharge occurs during the month, the monitoring report must be submitted stating that there has been no discharge.
3. Monitoring periods and reporting for all required monitoring shall be completed according to the following schedule:

Table E-9. Monitoring Periods and Reporting Schedule

| Sampling Frequency | Monitoring Period Begins On... | Monitoring Period | SMR Due Date |
|--------------------|--------------------------------|---|---|
| Continuous | Permit effective date | All | Submit with monthly SMR |
| 1/Day | Permit effective date | (Midnight through 11:59 PM) or any 24-hour period that reasonably represents a calendar day for purposes of sampling. | Submit with monthly SMR |
| 1/Week | Permit effective date | Sunday through Saturday | Submit with monthly SMR |
| 1/Month | Permit effective date | 1 st day of calendar month through last day of calendar month | First day of second calendar month following month of sampling |
| 1/Quarter | Permit effective date | 1 January through 31 March 1 April through 30 June 1 July through 30 September 1 October through 31 December | 1 May 1 August 1 November 1 February of following year |
| 2/Year | Permit effective date | 1 January through 30 June 1 July through 31 December | 1 August 1 February of following year |

| Sampling Frequency | Monitoring Period Begins On... | Monitoring Period | SMR Due Date |
|--------------------|--------------------------------|-------------------------------|------------------------------|
| 1/Year | Permit effective date | 1 January through 31 December | 1 February of following year |

4. **Reporting Protocols.** The Discharger shall report with each sample result the applicable RL and the current laboratory’s MDL, as determined by the procedure in 40 C.F.R. part 136.

The Discharger shall report the results of analytical determinations for the presence of chemical constituents in a sample using the following reporting protocols:

- a. Sample results greater than or equal to the RL shall be reported as measured by the laboratory (i.e., the measured chemical concentration in the sample).
- b. Sample results less than the RL, but greater than or equal to the laboratory’s MDL, shall be reported as “Detected, but Not Quantified,” or DNQ. The estimated chemical concentration of the sample shall also be reported.

For the purposes of data collection, the laboratory shall write the estimated chemical concentration next to DNQ. The laboratory may, if such information is available, include numerical estimates of the data quality for the reported result. Numerical estimates of data quality may be percent accuracy (\pm a percentage of the reported value), numerical ranges (low to high), or any other means considered appropriate by the laboratory.

- c. Sample results less than the laboratory’s MDL shall be reported as “Not Detected,” or ND.
- d. Dischargers are to instruct laboratories to establish calibration standards so that the ML value (or its equivalent if there is differential treatment of samples relative to calibration standards) is the lowest calibration standard. At no time is the Discharger to use analytical data derived from extrapolation beyond the lowest point of the calibration curve.

5. **Multiple Sample Data.** When determining compliance with an average monthly effluent limitation (AMEL), average weekly effluent limitation (AWEL), or maximum daily effluent limitation (MDEL) for priority pollutants and more than one sample result is available, the Discharger shall compute the arithmetic mean unless the data set contains one or more reported determinations of DNQ or ND. In those cases, the Discharger shall compute the median in place of the arithmetic mean in accordance with the following procedure:

- a. The data set shall be ranked from low to high, ranking the reported ND determinations lowest, DNQ determinations next, followed by quantified values (if any). The order of the individual ND or DNQ determinations is unimportant.
- b. The median value of the data set shall be determined. If the data set has an odd number of data points, then the median is the middle value. If the data set has an even number of data points, then the median is the average of the two values around the middle unless one or both of the points are ND or DNQ, in which case the median value shall be the lower of the two data points where DNQ is lower than a value and ND is lower than DNQ.

6. The Discharger shall submit SMR’s in accordance with the following requirements:
 - a. The Discharger shall arrange all reported data in a tabular format. The data shall be summarized to clearly illustrate whether the Facility is operating in compliance with

- interim and/or final effluent limitations. The Discharger is not required to duplicate the submittal of data that is entered in a tabular format within CIWQS. When electronic submittal of data is required and CIWQS does not provide for entry into a tabular format within the system, the Discharger shall electronically submit the data in a tabular format as an attachment.
- b. The Discharger shall attach a cover letter to the SMR. The information contained in the cover letter shall clearly identify violations of the waste discharge requirements (WDR's), discuss corrective actions taken or planned, and the proposed time schedule for corrective actions. Identified violations must include a description of the requirement that was violated and a description of the violation.
 - c. The Discharger shall attach all final laboratory reports from all contracted commercial laboratories, including quality assurance/quality control information, with all SMR's for which sample analyses were performed.
7. The Discharger shall submit in the SMR's calculations and reports in accordance with the following requirements:
- a. **Removal Efficiency (BOD₅ and TSS).** The Discharger shall calculate and report the percent removal of BOD₅ and TSS in the SMR's. The percent removal shall be calculated as specified in section VII.A of the Waste Discharge Requirements.
 - b. **Total Coliform Organisms Effluent Limitations.** The Discharger shall calculate and report the 7-day median of total coliform organisms for the effluent. The 7-day median of total coliform organisms shall be calculated as specified in section VII.D of the Waste Discharge Requirements.
 - c. **Dissolved Oxygen Receiving Water Limitations.** The Discharger shall report monthly in the SMR's the dissolved oxygen concentrations in the effluent (Monitoring Location EFF-001) and the receiving water (Monitoring Locations RSW-001 and RSW-002).
 - d. **Turbidity Receiving Water Limitations.** The Discharger shall calculate and report the turbidity increase in the receiving water applicable to the natural turbidity condition specified in section V.A.17.a-e of the Waste Discharge Requirements.
 - e. **Temperature Receiving Water Limitations.** The Discharger shall calculate and report the temperature increase in the receiving water based on the difference in temperature at Monitoring Locations RSW-003 and RSW-004.
 - f. **Total Calendar Annual Mass Loading Mercury Effluent Limitations.** The Discharger shall calculate and report the total calendar annual mercury mass loading for the effluent in the December SMR. The total calendar annual mass loading values shall be calculated as specified in section VII.B of the Waste Discharge Requirements.
 - g. **Temperature Effluent Limitation.** For every day receiving water temperature samples are collected at Monitoring Location RSW-003, the Discharger shall calculate and report the difference between the effluent temperature and the upstream receiving water temperature based on the difference in the effluent temperature at Monitoring Location EFF-001 and receiving water temperature of grab samples collected at Monitoring Location RSW-003. The effluent temperature shall be taken from the daily effluent data for the same time that the receiving water grab sample was collected.

- h. **Chlorpyrifos and Diazinon Effluent Limitations.** The Discharger shall calculate and report the value of S_{AMEL} and S_{AWEL} for the effluent, using the equations in section IV.A.1.g of the Order, and consistent with the Compliance Determination Language in section VII.G of the Waste Discharge Requirements.

C. Discharge Monitoring Reports (DMR's)

DMR's are U.S. EPA reporting requirements. The Discharger shall electronically certify and submit DMR's together with SMR's using Electronic Self-Monitoring Reports module eSMR 2.5 or any upgraded version. Electronic DMR submittal will be in addition to electronic SMR submittal. Information about electronic DMR submittal is available at the DMR website at: http://www.waterboards.ca.gov/water_issues/programs/discharge_monitoring/.

D. Other Reports

1. **Annual Operations Report.** The Discharger shall submit a written report to the Central Valley Water Board, electronically via CIWQS submittal, containing the following by the due date in the Technical Reports Table:
 - a. The names, certificate grades, and general responsibilities of all persons employed at the Facility.
 - b. The names and telephone numbers of persons to contact regarding the plant for emergency and routine situations.
 - c. A statement certifying when the flow meter(s) and other monitoring instruments and devices were last calibrated, including identification of who performed the calibration.
 - d. A statement certifying whether the current operation and maintenance manual, and contingency plan, reflect the Facility as currently constructed and operated, and the dates when these documents were last revised and last reviewed for adequacy.
 - e. The Discharger may also be requested to submit an annual report to the Central Valley Water Board with both tabular and graphical summaries of the monitoring data obtained during the previous year. Any such request shall be made in writing. The report shall discuss the compliance record. If violations have occurred, the report shall also discuss the corrective actions taken and planned to bring the discharge into full compliance with the WDR's.
2. **Technical Report Submittals.** This Order includes requirements to submit a ROWD, special study technical reports, progress reports, and other reports identified in the MRP (hereafter referred to collectively as "technical reports"). The Technical Reports Table below summarizes all technical reports required by this Order and the due dates for submittal. All technical reports shall be submitted electronically via CIWQS submittal. Technical reports should be uploaded as a PDF, Microsoft Word, or Microsoft Excel file attachment.

Table E-10. Technical Reports

| Report # | Technical Report | Due Date | CIWQS Report Name |
|--|---------------------------|-----------------|-------------------|
| Standard Reporting Requirements | | | |
| 1 | Report of Waste Discharge | 31 May 2023 | ROWD |
| 2 | Analytical Methods Report | 8 August 2019 | MRP IX.D.3 |
| 3 | Annual Operations Report | 1 February 2020 | MRP X.D.1 |
| 4 | | 1 February 2021 | MRP X.D.1 |

| Report # | Technical Report | Due Date | CIWQS Report Name |
|--|--|--|-------------------|
| 5 | | 1 February 2022 | MRP X.D.1 |
| 6 | | 1 February 2023 | MRP X.D.1 |
| 7 | | 1 February 2024 | MRP X.D.1 |
| Compliance Schedule for Final Effluent Limitations for Chronic WET (WDR Section VI.C.7.a) | | | |
| 8 | Submit Method of Compliance Work Plan. Submit work plan that ensures compliance with final effluent limitations for chronic toxicity by the final compliance date. | 1 July 2019 | WDR VI.C.7.a |
| 9 | Final Compliance. Submit report demonstrating compliance with the final effluent limits for chronic toxicity. | 31 May 2029 | WDR VI.C.7.a |
| 10 | Annual Progress Reports. The progress reports shall detail what steps have been implemented towards achieving compliance with waste discharge requirements, including studies, construction progress, evaluation of measures implemented, and recommendations for additional measures as necessary to achieve full compliance by the final compliance date. | 1 February 2020 | WDR VI.C.7.a |
| 11 | | 1 February 2021 | WDR VI.C.7.a |
| 12 | | 1 February 2022 | WDR VI.C.7.a |
| 13 | | 1 February 2023 | WDR VI.C.7.a |
| 14 | | 1 February 2024 | WDR VI.C.7.a |
| Compliance Schedule for Final Effluent Limitations for Methylmercury (WDR Section VI.C.7.b) | | | |
| Phase 1 | | | |
| 15 | Phase 1 Methylmercury Control Study Work Plan | Complete | WDR VI.C.7.b |
| 16 | Pollution Prevention Plan for Mercury ¹ | Complete | WDR VI.C.7.b |
| 17 | Implement Phase 1 Methylmercury Control Study Work Plan | Immediately following Executive Officer Approval | WDR VI.C.7.b |
| 18 | Annual Progress Reports ² | 1 February 2020 | WDR VI.C.7.b |
| 19 | | 1 February 2021 | WDR VI.C.7.b |
| 20 | | 1 February 2022 | WDR VI.C.7.b |
| 21 | | 1 February 2023 | WDR VI.C.7.b |
| 21 | | 1 February 2024 | WDR VI.C.7.b |
| 23 | Final Phase 1 Methylmercury Control Study | Complete | WDR VI.C.7.b |
| Phase 2 | | | |
| 24 | Implement Methylmercury Control Programs | TBD ³ | WDR VI.C.7.b |
| 25 | Full Compliance | 31 December 2030 ³ | WDR VI.C.7.b |
| Other Reports | | | |
| 26 | Salinity Evaluation and Minimization Plan Summary of Effectiveness | 1 June 2023 | WDR VI.C.3.c |

¹ The pollution prevention plan for mercury shall be implemented in accordance with section VI.C.3.a.

² Beginning **1 February 2020** and annually thereafter until the Facility achieves compliance with the final effluent limitations for methylmercury, the Discharger shall submit annual progress reports on the previously-submitted pollution prevention plan for mercury. This annual report may be combined with the Annual Operations Report and submitted as one report. The progress reports shall discuss the

| Report # | Technical Report | Due Date | CIWQS Report Name |
|----------|------------------|----------|----------------------|
|----------|------------------|----------|----------------------|

effectiveness of the pollution prevention plan in the reduction of mercury in the discharge, include a summary of mercury and methylmercury monitoring results, and discuss updates to the pollution prevention plan.

- ³ To be determined. Following Phase 1, the Central Valley Water Board will conduct a Phase 1 Delta Mercury Control Program Review that considers: modification of methylmercury goals, objectives, allocations, final compliance date, etc. Consequently, the start of Phase 2 and the final compliance date is uncertain at the time this Order was adopted.

ATTACHMENT F – FACT SHEET

Contents

| | | |
|------|--|------|
| I. | Permit Information..... | F-3 |
| II. | Facility Description..... | F-4 |
| | A. Description of Wastewater and Biosolids Treatment and Controls..... | F-4 |
| | B. Discharge Points and Receiving Waters..... | F-5 |
| | C. Summary of Existing Requirements and Self-Monitoring Report (SMR) Data..... | F-5 |
| | D. Compliance Summary..... | F-6 |
| | E. Planned Changes – Not Applicable..... | F-7 |
| III. | Applicable Plans, Policies, and Regulations..... | F-8 |
| | A. Legal Authorities..... | F-8 |
| | B. California Environmental Quality Act (CEQA)..... | F-8 |
| | C. State and Federal Laws, Regulations, Policies, and Plans..... | F-8 |
| | D. Impaired Water Bodies on CWA 303(d) List..... | F-12 |
| | E. Other Plans, Policies and Regulations..... | F-13 |
| IV. | Rationale For Effluent Limitations and Discharge Specifications..... | F-13 |
| | A. Discharge Prohibitions..... | F-14 |
| | B. Technology-Based Effluent Limitations..... | F-15 |
| | 1. Scope and Authority..... | F-15 |
| | 2. Applicable Technology-Based Effluent Limitations..... | F-15 |
| | C. Water Quality-Based Effluent Limitations (WQBEL's)..... | F-16 |
| | 1. Scope and Authority..... | F-16 |
| | 2. Applicable Beneficial Uses and Water Quality Criteria and Objectives..... | F-16 |
| | 3. Determining the Need for WQBEL's..... | F-24 |
| | 4. WQBEL Calculations..... | F-48 |
| | 5. Whole Effluent Toxicity (WET)..... | F-50 |
| | D. Final Effluent Limitation Considerations..... | F-52 |
| | 1. Mass-based Effluent Limitations..... | F-52 |
| | 2. Averaging Periods for Effluent Limitations..... | F-53 |
| | 3. Satisfaction of Anti-Backsliding Requirements..... | F-53 |
| | 4. Antidegradation Policies..... | F-55 |
| | 5. Stringency of Requirements for Individual Pollutants..... | F-55 |
| | E. Interim Effluent Limitations..... | F-57 |
| | F. Land Discharge Specifications – Not Applicable..... | F-60 |
| | G. Recycling Specifications – Not Applicable..... | F-60 |
| V. | Rationale for Receiving Water Limitations..... | F-60 |
| | A. Surface Water..... | F-60 |
| | B. Groundwater..... | F-60 |
| VI. | Rationale for Provisions..... | F-61 |
| | A. Standard Provisions..... | F-61 |
| | B. Special Provisions..... | F-61 |
| | 1. Reopener Provisions..... | F-61 |
| | 2. Special Studies and Additional Monitoring Requirements..... | F-63 |
| | 3. Best Management Practices and Pollution Prevention..... | F-65 |
| | 4. Construction, Operation, and Maintenance Specifications..... | F-65 |
| | 5. Special Provisions for Publicly-Owned Treatment Works (POTWs)..... | F-66 |
| | 6. Other Special Provisions..... | F-67 |
| | 7. Compliance Schedules..... | F-67 |
| VII. | Rationale for Monitoring and Reporting Requirements..... | F-69 |

| | | |
|-------|---|------|
| A. | Influent Monitoring | F-69 |
| B. | Effluent Monitoring | F-69 |
| C. | Whole Effluent Toxicity Testing Requirements | F-70 |
| D. | Receiving Water Monitoring | F-71 |
| E. | Other Monitoring Requirements | F-72 |
| VIII. | Public Participation | F-73 |
| A. | Notification of Interested Parties | F-73 |
| B. | Written Comments | F-74 |
| C. | Public Hearing | F-74 |
| D. | Reconsideration of Waste Discharge Requirements | F-74 |
| E. | Information and Copying | F-74 |
| F. | Register of Interested Persons | F-75 |
| G. | Additional Information | F-75 |

Tables

| | | |
|-------------|---|------|
| Table F-1. | Facility Information | F-3 |
| Table F-2. | Historic Effluent Limitations and Monitoring Data | F-5 |
| Table F-3. | Basin Plan Beneficial Uses | F-8 |
| Table F-4. | 303(d) List for the Sacramento-San Joaquin Delta (Southern Portion) | F-12 |
| Table F-5. | Summary of Technology-Based Effluent Limitations | F-15 |
| Table F-6. | Summary of CTR Criteria for Hardness-Dependent Metals | F-19 |
| Table F-7. | Verification of CTR Compliance for Copper | F-24 |
| Table F-8. | Verification of CTR Compliance for Lead | F-24 |
| Table F-9. | Site-Specific Aluminum Toxicity Data | F-32 |
| Table F-10. | Central Valley Region Site-Specific Aluminum Toxicity Data | F-33 |
| Table F-11. | Data Summary for Aluminum | F-34 |
| Table F-12. | Data Summary for Manganese | F-35 |
| Table F-13. | Salinity Water Quality Criteria/Objectives | F-36 |
| Table F-14. | Summary of Water Quality-Based Effluent Limitations | F-49 |
| Table F-15. | Whole Effluent Chronic Toxicity Testing Results | F-51 |
| Table F-16. | Summary of Final Effluent Limitations | F-56 |

ATTACHMENT F – FACT SHEET

As described in section II.B of this Order, the Central Valley Water Board incorporates this Fact Sheet as findings of the Central Valley Water Board supporting the issuance of this Order. This Fact Sheet discusses the legal requirements and technical rationale that serve as the basis for the requirements of this Order.

This Order has been prepared under a standardized format to accommodate a broad range of discharge requirements for Dischargers in California. Only those sections or subsections of this Order that are specifically identified as “not applicable” have been determined not to apply to this Discharger. Sections or subsections of this Order not specifically identified as “not applicable” are fully applicable to this Discharger.

I. PERMIT INFORMATION

The following table summarizes administrative information related to the Facility.

Table F-1. Facility Information

| | |
|---|---|
| WDID | 5B390100001 |
| CIWQS Facility Place ID | 219701 |
| Discharger | California Department of Corrections and Rehabilitation |
| Name of Facility | Deuel Vocational Institution |
| Facility Address | 23500 Kasson Road |
| | Tracy, CA 95376 |
| | San Joaquin County |
| Facility Contact, Title and Phone | Brian Coughran, Correctional Plant Manager II, (209) 830-3932 |
| Authorized Person to Sign and Submit Reports | Brian Coughran, Correctional Plant Manager II, (209) 830-3932 |
| Mailing Address | Same as Facility Address |
| Billing Address | Same as Facility Address |
| Type of Facility | Publicly Owned Treatment Works (POTW) |
| Major or Minor Facility | Minor |
| Threat to Water Quality | 1 |
| Complexity | A |
| Pretreatment Program | Not Applicable |
| Recycling Requirements | Not Applicable |
| Facility Permitted Flow | 0.62 million gallons per day (MGD), average dry weather flow |
| Facility Design Flow | 0.70 MGD, average dry weather flow |
| Watershed | Sacramento-San Joaquin Delta |
| Receiving Water | Deuel Drain |
| Receiving Water Type | Estuary |

- A. The California Department of Corrections and Rehabilitation (hereinafter Discharger) is the owner and operator of a wastewater collection, treatment, and disposal system, and provides sewerage service to the Deuel Vocational Institution (hereinafter Facility), a California prison facility.

For the purposes of this Order, references to the “discharger” or “permittee” in applicable federal and state laws, regulations, plans, or policy are held to be equivalent to references to the Discharger herein.

- B. The Facility discharges wastewater to Deuel Drain, a water of the United States and tributary of the San Joaquin River via Paradise Cut within the Sacramento-San Joaquin Delta. The Discharger was previously regulated by Order R5-2014-0014-01 and National Pollutant Discharge Elimination System (NPDES) Permit No. CA0078093 adopted on 7 February 2014 and amended on 9 October 2014 with an expiration date of 1 March 2019. Attachment B provides a map of the area around the Facility. Attachment C provides a flow schematic of the Facility.
- C. When applicable, state law requires dischargers to file a petition with the State Water Resources Control Board (State Water Board), Division of Water Rights and receive approval for any change in the point of discharge, place of use, or purpose of use of treated wastewater that decreases the flow in any portion of a watercourse. The State Water Board retains separate jurisdictional authority to enforce any applicable requirements under Water Code section 1211. This is not an NPDES permit requirement.
- D. The Discharger filed a Report of Waste Discharge (ROWD) and submitted an application for reissuance of its Waste Discharge Requirements (WDR's) and NPDES permit on 19 November 2018. The application was deemed complete on **12 March 2019**.
- E. Regulations at 40 C.F.R. section 122.46 limit the duration of NPDES permits to a fixed term not to exceed 5 years. Accordingly, Table 3 of this Order limits the duration of the discharge authorization. Under 40 C.F.R. section 122.6(d), states authorized to administer the NPDES program may administratively continue state-issued permits beyond their expiration dates until the effective date of the new permits, if state law allows it. Pursuant to California Code of Regulations (CCR), Title 23, section 2235.4, the terms and conditions of an expired permit are automatically continued pending reissuance of the permit if the Discharger complies with all federal NPDES requirements for continuation of expired permits.

II. FACILITY DESCRIPTION

The Facility is a correctional facility located east of Tracy, CA. The Discharger provides sewerage service for the Deuel Vocational Institution and serves a population of approximately 2,500, including inmates and staff, which is serviced by a sanitary wastewater treatment plant. The design average dry weather flow capacity of the Facility is 0.70 MGD.

A. Description of Wastewater and Biosolids Treatment and Controls

The Discharger has a reverse osmosis (RO) water treatment plant, which is used to reduce contaminants and minerals in the source water. The treatment system at the Facility consists of mechanical bar screening, grit removal, two drum screens, biological treatment using anoxic and aeration basins including nitrification and denitrification, four membrane bioreactor (MBR) filtration tanks, ultraviolet light (UV) disinfection, and three cooling towers. Tertiary treated effluent is discharged from the Facility to Deuel Drain at Discharge Point 001.

Industrial storm water commingled with groundwater may be discharged to Deuel Drain at Discharge Points 003 and 004 (also referred to as Storm 1 and Storm 2). The State Water Board adopted Water Quality Order 2013-0001-DWQ, General Permit for Waste Discharge Requirements for Storm Water Discharges from Small Municipal Separate Storm Sewer Systems (MS4's) (General MS4 Permit) on 5 February 2013. The Discharger submitted a Notice of Intent (NOI) and was enrolled for coverage under the General MS4 Permit on 19 July 2013. The General MS4 Permit contains provisions requiring the Discharger to prohibit non-storm water discharges through the MS4, detect and eliminate illicit discharges, and implement a pollution prevention/good housekeeping program. Compliance with the requirements of the General MS4 Permit is expected to effectively prevent or reduce the amount of pollutant runoff being discharged to Deuel Drain at Discharge Points 003 and 004.

Therefore, discharges to Deuel Drain at Discharge Points 003 and 004 are regulated under the General MS4 Permit.

Biosolids at the Facility are digested in an aerobic digester and dewatered in one of two belt presses prior to being hauled off-site for disposal approximately every 3 weeks. The Facility produces approximately 58 dry metric tons of dried biosolids, annually. Transportation and disposal/reuse of the biosolids are regulated by U.S. EPA under 40 C.F.R. part 503.

B. Discharge Points and Receiving Waters

1. The Facility is located in Section 20, T2S, R6E, MDB&M, as shown in Attachment B, a part of this Order.
2. Treated municipal wastewater is discharged at Discharge Point 001 to Deuel Drain, a water of the United States and tributary of the San Joaquin River within the legal boundary of the Sacramento-San Joaquin Delta, at a point latitude 37° 45' 02" N and longitude 121° 19' 35" W.

C. Summary of Existing Requirements and Self-Monitoring Report (SMR) Data

Effluent limitations contained in Order R5-2014-0014-01 for discharges from Discharge Point 001 (Monitoring Location EFF-001) and representative monitoring data from the term of Order R5-2014-0014-01 are as follows:

Table F-2. Historic Effluent Limitations and Monitoring Data

| Parameter | Units | Effluent Limitation | | | Monitoring Data (March 2015 – February 2018) | | |
|--|----------------------|---------------------|----------------|-------------------|---|----------------------------------|-------------------------|
| | | Average Monthly | Average Weekly | Maximum Daily | Highest Average Monthly Discharge | Highest Average Weekly Discharge | Highest Daily Discharge |
| Flow | MGD | -- | -- | 0.62 ¹ | -- | -- | 0.72 ² |
| Conventional Pollutants | | | | | | | |
| Biochemical Oxygen Demand (5-day @ 20°C) | mg/L | 10 | 15 | 20 | 2.5 | 5.5 | 5.5 |
| | lbs/day ³ | 52 | 78 | 103 | 9.3 | 21.2 | 20.1 |
| | % Removal | 85 | -- | -- | 98.6 ⁴ | -- | -- |
| pH | standard units | -- | -- | 6.5 – 8.5 | -- | -- | 6.6 – 8.2 |
| Total Suspended Solids | mg/L | 10 | 15 | 20 | 1.97 | 6.85 | 6.85 |
| | lbs/day ³ | 52 | 78 | 103 | 6.8 | 23 | 22 |
| | % Removal | 85 | -- | -- | 99.3 ⁴ | -- | -- |
| Priority Pollutants | | | | | | | |
| Copper, Total Recoverable | µg/L | 25 | -- | 10 | 10 | -- | 10 |
| Cyanide, Total (as CN) | µg/L | 4.3 | -- | 8.5 | 3.8 | -- | 3.8 |
| Mercury, Total Recoverable | grams/year | 10.6 ⁵ | -- | -- | 3.1 ⁶ | -- | -- |
| Non-Conventional Pollutants | | | | | | | |
| Ammonia, Total (as N) | mg/L | 0.70 | -- | 2.2 | 0.88 | -- | 3.5 |
| Chlorpyrifos | µg/L | 7 | -- | 8 | ND | -- | ND |
| Diazinon | µg/L | 7 | -- | 8 | ND | -- | ND |
| Methylmercury | grams/year | 0.021 ⁹ | -- | -- | -- | -- | -- |
| Nitrite Nitrogen, Total (as N) | mg/L | 1.0 | -- | -- | 0.32 | -- | -- |

| Parameter | Units | Effluent Limitation | | | Monitoring Data (March 2015 – February 2018) | | |
|------------------------------------|------------|---------------------|------------------|------------------------------------|---|----------------------------------|-------------------------|
| | | Average Monthly | Average Weekly | Maximum Daily | Highest Average Monthly Discharge | Highest Average Weekly Discharge | Highest Daily Discharge |
| Nitrate Plus Nitrite, Total (as N) | mg/L | 10 | -- | -- | 23 | -- | -- |
| Temperature | °F | -- | -- | 10 | -- | -- | 3.5 ¹¹ |
| Total Coliform Organisms | MPN/100 mL | 2.2 ¹² | 23 ¹³ | 240 ¹⁴ | -- | -- | 1,600 ¹⁵ |
| Acute Toxicity | % Survival | -- | -- | 70 ¹⁶ /90 ¹⁷ | -- | -- | 100 ¹⁸ |
| Chronic Toxicity | TUc | -- | -- | 19 | -- | -- | 8 |

ND – Non-Detect

- 1 Applied as an average dry weather flow effluent limitation.
- 2 Represents the maximum observed daily discharge.
- 3 Based on an average dry weather flow of 0.62 MGD.
- 4 Represents the minimum reported percent removal.
- 5 Interim annual mass loading effluent limitation, effective until 31 December 2030.
- 6 Represents the maximum total calendar annual mass load.
- 7 Average Monthly Effluent Limitation

$$S_{AMEL} = \frac{C_{D\ avg}}{0.079} + \frac{C_{C\ avg}}{0.012} \leq 1.0$$

$$C_{D\ M-AVG} = \text{average monthly diazinon effluent concentration in } \mu\text{g/L.}$$

$$C_{C\ M-AVG} = \text{average monthly chlorpyrifos effluent concentration in } \mu\text{g/L.}$$
- 8 Maximum Daily Effluent Limitation

$$S_{MDEL} = \frac{C_{D\ max}}{0.16} + \frac{C_{C\ max}}{0.025} \leq 1.0$$

$$C_{D\ max} = \text{maximum daily diazinon effluent concentration in } \mu\text{g/L.}$$

$$C_{C\ max} = \text{maximum daily chlorpyrifos effluent concentration in } \mu\text{g/L.}$$
- 9 Final annual mass loading effluent limitation effective 31 December 2030.
- 10 The maximum temperature of the discharge shall not exceed the natural receiving water temperature by more than 20°F.
- 11 Reflects the maximum difference between the effluent and natural receiving water temperature at Monitoring Locations EFF-001 and RSW-002, respectively.
- 12 Applied as a 7-day median effluent limitation.
- 13 Not to be exceeded more than once in any 30-day period.
- 14 Applied as an instantaneous maximum effluent limitation.
- 15 Represents the maximum observed total coliform organisms reading collected immediately downstream of the UV disinfection system at Monitoring Location UVS-002.
- 16 Minimum percent survival for any one bioassay.
- 17 Median percent survival of three consecutive acute bioassays.
- 18 Represents the minimum observed percent survival.
- 19 There shall be no chronic toxicity in the effluent.

D. Compliance Summary

1. The Central Valley Water Board issued Administrative Civil Liability (ACL) Complaint R5-2014-0550 on 8 September 2014, which proposed to assess a civil liability of \$12,000 against the Discharger for effluent violations for bromoform, dichlorobromomethane, and nitrate that occurred from 1 January 2014 through 31 March 2014 under Orders R5-2008-0164 and R5-2014-0014. The Discharger paid the mandatory minimum penalty of \$12,000.

2. The Central Valley Water Board issued Cleanup and Abatement Order (CAO) R5-2015-0704 on 30 March 2015, which required the Discharger to cleanup and abate the water quality impacts caused by the Facility and take the necessary remedial actions in the case of threatened water quality impacts. CAO R5-2015-0704 was issued in response to intermittent operation of the RO treatment plant and inadequate operation and maintenance procedures at the Facility, which led to observed toxicity in the effluent and exceedances of effluent limitations for nitrate plus nitrite established in Order R5-2014-0014. CAO R5-2015-0704 required the Discharger to submit technical reports containing information and decisions required to ensure proper operation and maintenance of the Facility and compliance with all aspects of Order R5-2014-0014, including the associated Monitoring and Reporting Program (MRP).
3. The Central Valley Water Board issued ACL Complaint R5-2016-0523 on 28 March 2016, which proposed to assess a civil liability of \$111,000 against the Discharger for effluent violations for ammonia, nitrate plus nitrite, and total coliform organisms that occurred from 1 April 2014 through 31 December 2015 under Orders R5-2014-0014 and R5-2014-0014-01. The Discharger paid the mandatory minimum penalty of \$111,000.
4. The Central Valley Water Board issued ACL Complaint R5-2016-0536 on 22 July 2016, which proposed to assess a civil liability of \$4,037,620 against the Discharger for failure to submit technical reports as required by CAO R5-2015-0704, effluent violations for nitrate plus nitrite and total coliform organisms that occurred from 1 January 2016 through 30 April 2016 under Order R5-2014-0014-01, and failure to properly operate and maintain facilities and systems as required by Order R5-2014-0014-01. The Discharger entered into a Settlement Agreement and Stipulation for Entry of Administrative Civil Liability Order (Order R5-2017-0530) on 23 August 2017 and agreed to the imposition of \$2,300,000 in administrative civil liability, with a portion of the liability suspended conditioned on successful completion of seven Supplemental Environmental Projects.
5. The Central Valley Water Board issued ACL Complaint R5-2017-0509 on 13 March 2017, which proposed to assess a civil liability of \$24,000 against the Discharger for effluent violations for nitrate plus nitrite and total coliform organisms that occurred from 1 May 2016 through 31 January 2017 under Order R5-2014-0014-01. The Discharger paid the mandatory minimum penalty of \$24,000.
6. The Central Valley Water Board issued ACL Complaint R5-2017-0550 on 11 September 2017, which proposed to assess a civil liability of \$15,000 against the Discharger for effluent violations for total coliform organisms that occurred from 1 February 2017 through 30 June 2017 under Order R5-2014-0014-01. The Discharger paid the mandatory minimum penalty of \$15,000.
7. The Central Valley Water Board issued ACL Complaint R5-2018-0503 on 5 March 2018, which proposed to assess a civil liability of \$27,000 against the Discharger for effluent violations of total coliform organisms that occurred from 1 July 2017 through 31 December 2017 under Order R5-2014-0014-01. The Discharger paid the mandatory minimum penalty of \$27,000.
8. The Central Valley Water Board issued an Expedited Payment Letter Program Relating to ACL R5-2018-0525 on 1 October 2018, which proposed to assess a mandatory minimum penalty of \$6,000 against the Discharger for effluent violations of total coliform organisms that occurred from 1 January 2018 through 30 June 2018 under Order R5-2014-0014-01. The Discharger has paid the mandatory minimum penalty of \$6,000.

E. Planned Changes – Not Applicable

III. APPLICABLE PLANS, POLICIES, AND REGULATIONS

The requirements contained in this Order are based on the requirements and authorities described in this section.

A. Legal Authorities

This Order serves as WDR's pursuant to article 4, chapter 4, division 7 of the California Water Code (commencing with section 13260). This Order is also issued pursuant to section 402 of the federal Clean Water Act (CWA) and implementing regulations adopted by the U.S. EPA and chapter 5.5, division 7 of the Water Code (commencing with section 13370). It shall serve as an NPDES permit for point source discharges from this Facility to surface waters.

B. California Environmental Quality Act (CEQA)

Under Water Code section 13389, this action to adopt an NPDES permit is exempt from the provisions of chapter 3 of CEQA, (commencing with section 21100) of division 13 of the Public Resources Code.

C. State and Federal Laws, Regulations, Policies, and Plans

1. **Water Quality Control Plan.** Requirements of this Order specifically implement the applicable Water Quality Control Plans.

a. **Basin Plan.** The Central Valley Water Board adopted a *Water Quality Control Plan for the Sacramento and San Joaquin River Basins*, Fifth Edition, May 2018 (hereinafter Basin Plan) that designates beneficial uses, establishes water quality objectives, and contains implementation programs and policies to achieve those objectives for all waters addressed through the plan. Requirements in this Order implement the Basin Plan.

The Basin Plan in Table 2-1, section 2, does not specifically identify beneficial uses for Deuel Drain, but does identify present and potential uses for the Sacramento-San Joaquin Delta, which includes Deuel Drain. In addition, the Basin Plan implements State Water Board Resolution 88-63, which established state policy that all waters, with certain exceptions, should be considered suitable or potentially suitable for municipal or domestic supply (MUN). Thus, beneficial uses applicable to Deuel Drain within the Sacramento-San Joaquin Delta are as follows:

Table F-3. Basin Plan Beneficial Uses

| Discharge Point | Receiving Water Name | Beneficial Use(s) |
|-----------------|----------------------|--|
| 001 | Deuel Drain | <u>Existing:</u> Municipal and domestic supply (MUN); agricultural supply, including irrigation and stock watering (AGR); industrial process supply (PROC); industrial service supply (IND); water contact recreation (REC-1); non-contact water recreation (REC-2); warm freshwater habitat (WARM); cold freshwater habitat (COLD); warm and cold migration of aquatic organisms (MIGR); warm spawning, reproduction, and/or early development (SPWN); wildlife habitat (WILD); navigation (NAV); and commercial and sport fishing (COMM). |

b. **Bay-Delta Plan.** The *Water Quality Control Plan for the San Francisco Bay/Sacramento-San Joaquin Delta Estuary* (Bay-Delta Plan) was adopted in December 2006 by the State Water Board, superseding the 1991 Bay-Delta Plan.

The Bay-Delta Plan identifies the beneficial uses of the estuary and includes objectives for flow, salinity, and endangered species protection.

- c. The State Water Board adopted Decision 1641 (D-1641) on 29 December 1999 and revised on 15 March 2000. D-1641 implements flow objectives for the Bay-Delta Estuary, approves a petition to change points of diversion of the Central Valley Project (CVP) and the State Water Project (SWP) in the Southern Delta, and approves a petition to change places of use and purposes of use of the CVP. The water quality objectives of the Bay-Delta Plan are implemented as part of this Order.

The Bay-Delta Plan includes water quality objectives for electrical conductivity for the South Delta in the vicinity of the discharge. On 1 June 2011, the Superior Court for Sacramento County entered a judgment and peremptory writ of mandate in the matter of City of Tracy v. State Water Resources Control Board (Case No. 34 2009 8000-392-CU-WM-GDS), ruling that the South Delta salinity objectives shall not apply to the City of Tracy and other municipal dischargers pending reconsideration of the South Delta salinity objectives and adoption of a proper program of implementation that includes municipal dischargers. The State Water Board is currently considering new salinity and flow objectives in the South Delta that will address the Court Order. Therefore, at the time this Order was adopted, the South Delta salinity objectives were not applicable to the Discharger.

- d. **Thermal Plan.** The State Water Board adopted the *Water Quality Control Plan for Control of Temperature in the Coastal and Interstate Waters and Enclosed Bays and Estuaries of California* (Thermal Plan) on 7 January 1971 and amended this plan on 18 September 1975. The Thermal Plan contains temperature objectives for surface waters.

The Thermal Plan is applicable to the discharge from the Facility. For the purposes of the Thermal Plan, the Discharger is considered to be an Existing Discharger of Elevated Temperature Waste to an Estuary, as defined in the Thermal Plan. The Thermal Plan in section 5.A contains the following temperature objectives for surface waters that are applicable to this discharge:

“5. *Estuaries*

A. *Existing dischargers*

(1) *Elevated temperature waste discharges shall comply with the following:*

- a. *The maximum temperature shall not exceed the natural receiving water temperature by more than 20°F.*
- b. *Elevated temperature waste discharges either individually or combined with other discharges shall not create a zone, defined by water temperatures of more than 1°F above natural receiving water temperature, which exceeds 25 percent of the cross-sectional area of a main river channel at any point.*
- c. *No discharge shall cause a surface water temperature rise greater than 4°F above the natural temperature of the receiving waters at any time or place.*
- d. *Additional limitations shall be imposed when necessary to assure protection of beneficial uses.”*

- e. **Sediment Quality.** The State Water Board adopted the *Water Quality Control Plan for Enclosed Bays and Estuaries – Part 1, Sediment Quality* on 16 September 2008, and it became effective on 25 August 2009. This plan supersedes other narrative sediment quality objectives and establishes new sediment quality objectives and related implementation provisions for specifically defined sediments in most bays and estuaries. Requirements of this Order implement sediment quality objectives of this plan.
2. **National Toxics Rule (NTR) and California Toxics Rule (CTR).** U.S. EPA adopted the NTR on 22 December 1992, and later amended it on 4 May 1995 and 9 November 1999. About forty criteria in the NTR applied in California. On 18 May 2000, U.S. EPA adopted the CTR. The CTR promulgated new toxics criteria for California and, in addition, incorporated the previously adopted NTR criteria that were applicable in the state. The CTR was amended on 13 February 2001. These rules contain federal water quality criteria for priority pollutants.
3. **State Implementation Policy.** On 2 March 2000, the State Water Board adopted the *Policy for Implementation of Toxics Standards for Inland Surface Waters, Enclosed Bays, and Estuaries of California* (State Implementation Policy or SIP). The SIP became effective on 28 April 2000, with respect to the priority pollutant criteria promulgated for California by the U.S. EPA through the NTR and to the priority pollutant objectives established by the Central Valley Water Board in the Basin Plan. The SIP became effective on 18 May 2000, with respect to the priority pollutant criteria promulgated by the U.S. EPA through the CTR. The State Water Board adopted amendments to the SIP on 24 February 2005, which became effective on 13 July 2005. The SIP establishes implementation provisions for priority pollutant criteria and objectives and provisions for chronic toxicity control. Requirements of this Order implement the SIP.
4. **Antidegradation Policy.** Federal regulation 40 C.F.R. section 131.12 requires that the state water quality standards include an antidegradation policy consistent with the federal policy. The State Water Board established California's antidegradation policy in State Water Board Resolution 68-16 ("*Statement of Policy with Respect to Maintaining High Quality of Waters in California*") (State Antidegradation Policy). The State Antidegradation Policy is deemed to incorporate the federal antidegradation policy where the federal policy applies under federal law. The State Antidegradation Policy requires that existing water quality be maintained unless degradation is justified based on specific findings. The Basin Plan implements, and incorporates by reference, both the state and federal antidegradation policies. The permitted discharge must be consistent with the antidegradation provision of 40 C.F.R. section 131.12 and the State Antidegradation Policy. The Central Valley Water Board finds this Order is consistent with the federal and State Water Board antidegradation regulations and policy.
5. **Anti-Backsliding Requirements.** Sections 402(o) and 303(d)(4) of the CWA and federal regulations at 40 C.F.R. section 122.44(l) restrict backsliding in NPDES permits. These anti-backsliding provisions require that effluent limitations in a reissued permit must be as stringent as those in the previous permit, with some exceptions in which limitations may be relaxed.
6. **Domestic Water Quality.** In compliance with Water Code section 106.3, it is the policy of the State of California that every human being has the right to safe, clean, affordable, and accessible water adequate for human consumption, cooking, and sanitary purposes. This Order promotes that policy by requiring discharges to meet maximum contaminant levels (MCL's) designed to protect human health and ensure that water is safe for domestic use.

7. **Endangered Species Act Requirements.** This Order does not authorize any act that results in the taking of a threatened or endangered species or any act that is now prohibited, or becomes prohibited in the future, under either the California Endangered Species Act (Fish and Game Code, §§ 2050 to 2097) or the Federal Endangered Species Act (16 U.S.C.A. §§ 1531 to 1544). This Order requires compliance with effluent limits, receiving water limits, and other requirements to protect the beneficial uses of waters of the state. The Discharger is responsible for meeting all requirements of the applicable Endangered Species Act.
8. **Emergency Planning and Community Right to Know Act.** Section 13263.6(a) of the Water Code requires that *“the Regional Water Board shall prescribe effluent limitations as part of the waste discharge requirements of a POTW for all substances that the most recent toxic chemical release data reported to the state emergency response commission pursuant to section 313 of the Emergency Planning and Community Right to Know Act of 1986 (42 U.S.C. sec. 11023) (EPCRA) indicate as discharged into the POTW, for which the State Water Board or the Regional Water Board has established numeric water quality objectives, and has determined that the discharge is or may be discharged at a level which will cause, have the reasonable potential to cause, or contribute to, an excursion above any numeric water quality objective”*.

The most recent toxic chemical data report does not indicate any reportable off-site releases or discharges to the collection system for this Facility. Therefore, a reasonable potential analysis (RPA) based on information from EPCRA cannot be conducted. Based on information from EPCRA, there is no reasonable potential to cause or contribute to an excursion above any numeric water quality objectives included within the Basin Plan or in any State Water Board plan, so no effluent limitations are included in this permit pursuant to Water Code section 13263.6(a).

However, as detailed elsewhere in this Order, available effluent data indicate that there are constituents present in the effluent that have a reasonable potential to cause or contribute to exceedances of water quality standards and require inclusion of effluent limitations based on federal and state laws and regulations.

9. **Storm Water Requirements.** U.S. EPA promulgated federal regulations for storm water on 16 November 1990 in 40 C.F.R. parts 122, 123, and 124. The NPDES Industrial Storm Water Program regulates storm water discharges from wastewater treatment facilities. Wastewater treatment plants are applicable industries under the storm water program and are obligated to comply with the federal regulations. The State Water Board does not require wastewater treatment facilities with design flows less than 1 MGD to obtain coverage under the State Water Board Water Quality Order 2014-0057-DWQ, General Permit for Storm Water Discharges Associated with Industrial Activities (NPDES General Permit No. CAS000001) (General Storm Water Permit). Additionally, as discussed further in section II.A of this Fact Sheet, the Discharger has enrolled for coverage under the General MS4 Permit, which regulates storm water discharges from the Discharger’s MS4. Therefore, this Order does not regulate storm water.
10. **Statewide General Waste Discharge Requirements for Sanitary Sewer Systems.** The State Water Board issued General Waste Discharge Requirements for Sanitary Sewer Systems, Water Quality Order 2006-0003-DWQ (General Order) on 2 May 2006. The State Water Board amended the MRP for the General Order through Order WQ 2013-0058-EXEC on 6 August 2013. The General Order requires public agencies that own or operate sanitary sewer systems with greater than 1 mile of pipes or sewer lines to enroll for coverage under the General Order. The General Order requires

agencies to develop sanitary sewer management plans (SSMP's) and report all sanitary sewer overflows (SSO's), among other requirements and prohibitions.

The Discharger is subject to the requirements of, and must comply with the General Order, as amended by State Water Board Order WQ 2013-0058-EXEC and any subsequent Order.

D. Impaired Water Bodies on CWA 303(d) List

1. Under section 303(d) of the 1972 CWA, states, territories and authorized tribes are required to develop lists of water quality limited segments (WQLS's). The waters on these lists do not meet water quality standards, even after point sources of pollution have installed the minimum required levels of pollution control technology. On 6 April 2016, U.S. EPA gave final approval to California's 2014 and 2016 section 303(d) List of Water Quality Limited Segments. The Basin Plan references this list of WQLS's, which are defined as "...those sections of lakes, streams, rivers or other fresh water bodies where water quality does not meet (or is not expected to meet) water quality standards even after the application of appropriate limitations for point sources (40 C.F.R. part 130, et seq.)." The Basin Plan also states, "Additional treatment beyond minimum federal standards will be imposed on dischargers to [WQLS's]. Dischargers will be assigned or allocated a maximum allowable load of critical pollutants so that water quality objectives can be met in the segment." The listing for the southern portion of the Sacramento-San Joaquin Delta, which includes Deuel Drain, includes chlorpyrifos, dichlorodiphenyltrichloroethane (DDT), diazinon, electrical conductivity, group A pesticides, invasive species, mercury, and unknown toxicity.
2. **Total Maximum Daily Loads (TMDL's).** Table F-4, below, identifies the 303(d) listings and TMDL's for the southern portion of the Sacramento-San Joaquin Delta. This permit includes water quality-based effluent limitations (WQBEL's) that are consistent with the assumptions and considerations of the applicable waste load allocations (WLA's) in the 2007 TMDL for diazinon and chlorpyrifos and the 2011 TMDL for methylmercury.

Table F-4. 303(d) List for the Sacramento-San Joaquin Delta (Southern Portion)

| Pollutant | Potential Sources | TMDL Status |
|-------------------------|---|---|
| Chlorpyrifos | Source Unknown | Adopted and Effective (10 October 2007) |
| DDT | Source Unknown | Planned for Completion |
| Diazinon | Source Unknown | Adopted and Effective (10 October 2007) |
| Electrical Conductivity | Source Unknown | Planned for Completion |
| Group A Pesticides | Source Unknown | Planned for Completion |
| Invasive Species | Source Unknown | Planned for Completion |
| Mercury | Agricultural Return Flows, Atmospheric Deposition, Highway/Road/Bridge Runoff, Industrial Point Sources, Municipal Point Sources, Natural Sources, Resource Extraction, and Urban Runoff/Storm Sewers | Adopted and Effective (20 October 2011) |
| Unknown Toxicity | Source Unknown | Planned for Completion |

3. The 303(d) listings and TMDL's have been considered in the development of the Order. A pollutant-by-pollutant evaluation of each pollutant of concern is described in section IV.C.3 of this Fact Sheet.

E. Other Plans, Polices and Regulations

1. **Title 27.** The discharge authorized herein, and the treatment and storage facilities associated with the discharge of treated municipal wastewater, except for discharges of residual sludge and solid waste, are exempt from the requirements of Title 27, CCR, section 20005 *et seq* (hereafter Title 27). The exemption, pursuant to Title 27, CCR, section 20090(a), is based on the following:
 - a. The waste consists primarily of domestic sewage and treated effluent;
 - b. The WDR's are consistent with water quality objectives; and
 - c. The treatment and storage facilities described herein are associated with a municipal wastewater treatment plant.

IV. RATIONALE FOR EFFLUENT LIMITATIONS AND DISCHARGE SPECIFICATIONS

Effluent limitations and toxic and pretreatment effluent standards established pursuant to sections 301 (Effluent Limitations), 302 (Water Quality Related Effluent Limitations), 304 (Information and Guidelines), and 307 (Toxic and Pretreatment Effluent Standards) of the CWA and amendments thereto are applicable to the discharge.

The CWA mandates the implementation of effluent limitations that are as stringent as necessary to meet water quality standards established pursuant to state or federal law [33 U.S.C., § 1311(b)(1)(C); 40 C.F.R. § 122.44(d)(1)]. NPDES permits must incorporate discharge limits necessary to ensure that water quality standards are met. This requirement applies to narrative criteria as well as to criteria specifying maximum amounts of particular pollutants. Pursuant to federal regulations, 40 C.F.R. section 122.44(d)(1)(i), NPDES permits must contain limits that control all pollutants that “*are or may be discharged at a level which will cause, have the reasonable potential to cause, or contribute to an excursion above any state water quality standard, including state narrative criteria for water quality.*” Federal regulations, 40 C.F.R. section 122.44(d)(1)(vi), further provide that “[w]here a state has not established a water quality criterion for a specific chemical pollutant that is present in an effluent at a concentration that causes, has the reasonable potential to cause, or contributes to an excursion above a narrative criterion within an applicable State water quality standard, the permitting authority must establish effluent limits.”

The CWA requires point source dischargers to control the amount of conventional, non-conventional, and toxic pollutants that are discharged into the waters of the United States. The control of pollutants discharged is established through effluent limitations and other requirements in NPDES permits. There are two principal bases for effluent limitations in the Code of Federal Regulations: 40 C.F.R. section 122.44(a) requires that permits include applicable technology-based limitations and standards; and 40 C.F.R. section 122.44(d) requires that permits include WQBEL's to attain and maintain applicable numeric and narrative water quality criteria to protect the beneficial uses of the receiving water where numeric water quality objectives have not been established. The Basin Plan at page 4-27 contains an implementation policy, “*Policy for Application of Water Quality Objectives,*” which specifies that the Central Valley Water Board “*will, on a case-by-case basis, adopt numerical limitations in orders which will implement the narrative objectives.*” This policy complies with 40 C.F.R. section 122.44(d)(1). With respect to narrative objectives, the Central Valley Water Board must establish effluent limitations using one or more of three specified sources, including: (1) U.S. EPA's published water quality criteria, (2) a proposed state criterion (i.e., water quality objective) or an explicit state policy interpreting its narrative water quality criteria (i.e., the Central Valley Water Board's “*Policy for Application of Water Quality Objectives*”)(40 C.F.R. § 122.44(d)(1)(vi)(A), (B) or (C)), or (3) an indicator parameter.

The Basin Plan includes numeric site-specific water quality objectives and narrative objectives for toxicity, chemical constituents, discoloration, radionuclides, and tastes and odors. The narrative toxicity objective states: “*All waters shall be maintained free of toxic substances in concentrations that produce detrimental physiological responses in human, plant, animal, or aquatic life.*” (Basin Plan at section 3.1.20) The Basin Plan states that material and relevant information, including numeric criteria, and recommendations from other agencies and scientific literature will be utilized in evaluating compliance with the narrative toxicity objective. The narrative chemical constituents objective states that waters shall not contain chemical constituents in concentrations that adversely affect beneficial uses. At minimum, “*...water designated for use as domestic or municipal supply (MUN) shall not contain concentrations of chemical constituents in excess of the maximum contaminant levels (MCL’s)*” in Title 22 of CCR. The Basin Plan further states that, to protect all beneficial uses, the Central Valley Water Board may apply limits more stringent than MCL’s. The narrative tastes and odors objective states: “*Water shall not contain taste- or odor-producing substances in concentrations that impart undesirable tastes or odors to domestic or municipal water supplies or to fish flesh or other edible products of aquatic origin, or that cause nuisance, or otherwise adversely affect beneficial uses.*”

A. Discharge Prohibitions

1. **Prohibition III.A (No discharge or application of waste other than that described in this Order).** This prohibition is based on Water Code section 13260 that requires filing of a ROWD before discharges can occur. The Discharger submitted a ROWD for the discharges described in this Order; therefore, discharges not described in this Order are prohibited.
2. **Prohibition III.B (No bypasses or overflow of untreated wastewater, except under the conditions at 40 C.F.R. section 122.41(m)(4)).** As stated in section I.G of Attachment D, Standard Provisions, this Order prohibits bypass from any portion of the Facility. Federal regulations, 40 C.F.R. section 122.41(m), define “bypass” as the intentional diversion of waste streams from any portion of a treatment facility. This section of the federal regulations, 40 C.F.R. section 122.41(m)(4), prohibits bypass unless it is unavoidable to prevent loss of life, personal injury, or severe property damage. In considering the Regional Water Board’s prohibition of bypasses, the State Water Board adopted a precedential decision, Order WQO 2002-0015, which cites the federal regulations, 40 C.F.R. section 122.41(m), as allowing bypass only for essential maintenance to assure efficient operation.
3. **Prohibition III.C (No controllable condition shall create a nuisance).** This prohibition is based on Water Code section 13050 that requires water quality objectives be established for the prevention of nuisance within a specific area. The Basin Plan prohibits conditions that create a nuisance.
4. **Prohibition III.D (No discharge of hazardous waste).** This prohibition is based on CCR, Title 22, section 66261.1 et seq. that prohibits discharge of hazardous waste.
5. **Prohibition III.E (Average Dry Weather Flow).** This prohibition is based on the design average dry weather flow treatment capacity rating for the Facility and ensures the Facility is operated within its treatment capacity. Previous Order R5-2012-0085 included flow as an effluent limit based on the Facility design flow prior to the completion of the 22 September 2010 upgrades. The Discharger has concluded that the flow capacity of 0.62 MGD can be maintained and has not requested an increase in the permitted average dry weather discharge flow. Flow is not a pollutant and therefore has been changed from an effluent limit to a discharge prohibition in this Order, which is an equivalent level of regulation. This Order is not less stringent because compliance with flow as a discharge prohibition will be calculated the same way as the previous Order.

B. Technology-Based Effluent Limitations

1. Scope and Authority

Section 301(b) of the CWA and implementing U.S. EPA permit regulations at 40 C.F.R. section 122.44 require that permits include conditions meeting applicable technology-based requirements, at a minimum, and any more stringent effluent limitations necessary to meet applicable water quality standards. The discharge authorized by this Order must meet minimum federal technology-based requirements based on Secondary Treatment Standards at 40 C.F.R. part 133.

Regulations promulgated in 40 C.F.R. section 125.3(a)(1) require technology-based effluent limitations for municipal dischargers to be placed in NPDES permits based on Secondary Treatment Standards or Equivalent to Secondary Treatment Standards.

The Federal Water Pollution Control Act Amendments of 1972 (PL 92-500) established the minimum performance requirements for POTW's [defined in section 304(d)(1)]. Section 301(b)(1)(B) of that Act requires that such treatment works must, as a minimum, meet effluent limitations based on secondary treatment as defined by the U.S. EPA Administrator.

Based on this statutory requirement, U.S. EPA developed secondary treatment regulations, which are specified in 40 C.F.R. part 133. These technology-based regulations apply to all municipal wastewater treatment plants and identify the minimum level of effluent quality attainable by secondary treatment in terms of biochemical oxygen demand (BOD₅), total suspended solids (TSS), and pH.

2. Applicable Technology-Based Effluent Limitations

- a. **BOD₅ and TSS.** Federal regulations at 40 C.F.R. part 133 establish the minimum weekly and monthly average level of effluent quality attainable by secondary treatment for BOD₅ and TSS. In addition, 40 C.F.R. section 133.102, in describing the minimum level of effluent quality attainable by secondary treatment, states that the 30-day average percent removal shall not be less than 85 percent. This Order contains a limitation requiring an average of 85 percent removal of BOD₅ and TSS over each calendar month. This Order requires WQBEL's that are equal to or more stringent than the secondary technology-based treatment described in 40 C.F.R. part 133 (see section IV.C.3.d of the Fact Sheet for a discussion on pathogens, which includes WQBEL's for BOD₅ and TSS).
- b. **pH.** The secondary treatment regulations at 40 C.F.R. part 133 also require that pH be maintained between 6.0 and 9.0 standard units. This Order, however, requires more stringent WQBEL's for pH to comply with the Basin Plan's water quality objectives for pH.

**Summary of Technology-based Effluent Limitations
 Discharge Point 001**

Table F-5. Summary of Technology-Based Effluent Limitations

| Parameter | Units | Effluent Limitations | | | | |
|--|-----------|----------------------|-----------------|---------------|-----------------------|-----------------------|
| | | Average Monthly | Average Weekly | Maximum Daily | Instantaneous Minimum | Instantaneous Maximum |
| Conventional Pollutants | | | | | | |
| Biochemical Oxygen Demand (5-day @ 20°C) | mg/L | 30 ¹ | 45 ¹ | -- | -- | -- |
| | % Removal | 85 | -- | -- | -- | -- |

| Parameter | Units | Effluent Limitations | | | | |
|------------------------|----------------|----------------------|-----------------|---------------|-----------------------|-----------------------|
| | | Average Monthly | Average Weekly | Maximum Daily | Instantaneous Minimum | Instantaneous Maximum |
| pH | standard units | -- | -- | -- | 6.0 ¹ | 9.0 ¹ |
| Total Suspended Solids | mg/L | 30 ¹ | 45 ¹ | -- | -- | -- |
| | % Removal | 85 | -- | -- | -- | -- |

¹ More stringent WQBEL's are applicable to the discharge and are included in this Order, as described further in section IV.C.3.d of this Fact Sheet.

C. Water Quality-Based Effluent Limitations (WQBEL's)

1. Scope and Authority

CWA section 301(b) and 40 C.F.R. section 122.44(d) require that permits include limitations more stringent than applicable federal technology-based requirements where necessary to achieve applicable water quality standards. This Order contains requirements, expressed as technology equivalence requirements, more stringent than secondary treatment requirements that are necessary to meet applicable water quality standards. The rationale for these requirements, which consist of tertiary treatment or equivalent requirements, is discussed in section IV.C.3 of this Fact Sheet.

Section 122.44(d)(1)(i) of 40 C.F.R. requires that permits include effluent limitations for all pollutants that are or may be discharged at levels that have the reasonable potential to cause or contribute to an exceedance of a water quality standard, including numeric and narrative objectives within a standard. Where reasonable potential has been established for a pollutant, but there is no numeric criterion or objective for the pollutant, WQBEL's must be established using: (1) U.S. EPA criteria guidance under CWA section 304(a), supplemented where necessary by other relevant information; (2) an indicator parameter for the pollutant of concern; or (3) a calculated numeric water quality criterion, such as a proposed state criterion or policy interpreting the state's narrative criterion, supplemented with other relevant information, as provided in 40 C.F.R. section 122.44(d)(1)(vi).

The process for determining reasonable potential and calculating WQBEL's when necessary is intended to protect the designated uses of the receiving water, as specified in the Basin Plan, and achieve applicable water quality objectives and criteria that are contained in other state plans and policies, or any applicable water quality criteria contained in the CTR and NTR.

Finally, 40 C.F.R. section 122.44(d)(1)(vii) requires effluent limits to be developed consistent with any available WLA's developed and approved for the discharge.

2. Applicable Beneficial Uses and Water Quality Criteria and Objectives

The Basin Plan designates beneficial uses, establishes water quality objectives, and contains implementation programs and policies to achieve those objectives for all waters addressed through the plan. In addition, the Basin Plan implements State Water Board Resolution 88-63, which established state policy that all waters, with certain exceptions, should be considered suitable or potentially suitable for MUN.

The Basin Plan on page 2-1 states: "*Protection and enhancement of existing and potential beneficial uses are primary goals of water quality planning...*" and with respect to disposal of wastewaters states that "*...disposal of wastewaters is [not] a prohibited use of waters of the state; it is merely a use which cannot be satisfied to the detriment of beneficial uses.*"

The federal CWA section 101(a)(2) states: “*it is the national goal that wherever attainable, an interim goal of water quality which provides for the protection and propagation of fish, shellfish, and wildlife, and for recreation in and on the water be achieved by July 1, 1983.*” Federal regulations, developed to implement the requirements of the CWA, create a rebuttable presumption that all waters be designated as fishable and swimmable. Federal regulations, 40 C.F.R. sections 131.2 and 131.10, require that all waters of the state be regulated to protect the beneficial uses of public water supply, protection and propagation of fish, shell fish and wildlife, recreation in and on the water, agricultural, industrial and other purposes including navigation. 40 C.F.R. section 131.3(e) defines existing beneficial uses as those uses actually attained after 28 November 1975, whether or not they are included in the water quality standards. Federal regulation, 40 C.F.R. section 131.10, requires that uses be obtained by implementing effluent limitations, requires that all downstream uses be protected, and states that in no case shall a state adopt waste transport or waste assimilation as a beneficial use for any waters of the United States.

- a. **Receiving Water and Beneficial Uses.** Refer to III.C.1. above for a complete description of the receiving water and beneficial uses.
- b. **Effluent and Ambient Background Data.** The RPA, as described in section IV.C.3 of this Fact Sheet, was based on data from March 2015 through February 2018, which includes effluent and ambient background data submitted in SMR’s. Additional data outside of this range was analyzed where there was inadequate data to perform an analysis.
- c. **Assimilative Capacity/Mixing Zone.** Current flow data indicates that, at times, Deuel Drain is dominated by effluent from the Facility downstream of the discharge. The ephemeral nature of Deuel Drain means that the designated beneficial uses must be protected, but that no credit for receiving water dilution is available. Although the discharge, at times, maintains the aquatic habitat, constituents may not be discharged that may cause harm to aquatic life.

The Discharger has not submitted a mixing zone/dilution study requesting dilution credits. Thus, consistent with the assumption used for Order R5-2014-0014-01, the worst-case dilution for Deuel Drain is assumed to be zero to provide protection of the receiving water beneficial uses. The impact of assuming zero assimilative capacity within the receiving water is that effluent limitations are applied end-of-pipe, with no allowance for dilution within the receiving water.
- d. **Conversion Factors.** The CTR contains aquatic life criteria for arsenic, cadmium, chromium III, chromium VI, copper, lead, nickel, silver, and zinc, which are presented in dissolved concentrations. U.S. EPA recommends conversion factors to translate dissolved concentrations to total concentrations. The default U.S. EPA conversion factors contained in Appendix 3 of the SIP were used to convert the applicable dissolved criteria to total recoverable criteria.
- e. **Hardness-Dependent CTR Metals Criteria.** The CTR and the NTR contain water quality criteria for seven metals that vary as a function of hardness. The lower the hardness, the lower the water quality criteria. The metals with hardness-dependent criteria include cadmium, copper, chromium III, lead, nickel, silver, and zinc.

This Order has established the criteria for hardness-dependent metals based on the hardness of the receiving water (actual ambient hardness) as required by the SIP¹ and the CTR.² The SIP and the CTR require the use of “receiving water” or “actual ambient” hardness, respectively, to determine effluent limitations for these metals. The CTR requires that the hardness values used shall be consistent with the design discharge conditions for design flows and mixing zones.³ Design flows for aquatic life criteria include the lowest 1-day flow with an average reoccurrence frequency of once in 10 years (1Q10) and the lowest average 7 consecutive day flow with an average reoccurrence frequency of once in 10 years (7Q10).⁴ This section of the CTR also indicates that the design conditions should be established such that the appropriate criteria are not exceeded more than once in a 3-year period, on average.⁵ The CTR requires that when mixing zones are allowed, the CTR criteria apply at the edge of the mixing zone; otherwise, the criteria apply throughout the water body including at the point of discharge.⁶ The CTR does not define the term “ambient,” as applied in the regulations. Therefore, the Central Valley Water Board has considerable discretion to consider upstream and downstream ambient conditions when establishing the appropriate water quality criteria that fully comply with the CTR and SIP.

i. Summary Findings

At design discharge conditions, Deuel Drain is effluent-dominated. Under these regularly occurring critical conditions, the effluent is the receiving water that is used to define the ambient receiving water conditions to define the appropriate water quality criteria in accordance with the CTR and SIP. Otherwise, if ambient downstream hardness was collected on the same day as effluent hardness, the downstream ambient hardness value is used. The Sacramento Superior Court has previously upheld the Central Valley Water Board’s use of effluent hardness levels in effluent-dominated streams when developing effluent limitations for hardness-dependent metals. (*California Sportsfishing Protection Alliance v. California Regional Water Quality Control Board, Central Valley Region*, Super. Ct. Sacramento County, 2012, No. 34-2009-80000309) (Order Denying Petitioners’ Motion to Strike Respondent’s Return of Writ of Mandate and Granting Discharge of the Writ). The ambient hardness for Deuel Drain is represented by the data in Figure F-1, below, which shows ambient hardness ranging from 113 mg/L to 1,290 mg/L based on applicable ambient data collected from January 2011 through February 2018. Given the high variability in ambient hardness values, there is no single hardness value that describes the ambient receiving water for all possible scenarios (e.g., minimum, maximum). Because of this variability, staff has determined that based on the ambient hardness concentrations measured in the receiving water, the Central Valley Water Board has discretion to select ambient hardness values within the range of 113 mg/L (minimum) up to

¹ The SIP does not address how to determine the hardness for application to the equations for the protection of aquatic life when using hardness-dependent metals criteria. It simply states, in section 1.2, that the criteria shall be properly adjusted for hardness using the hardness of the receiving water.

² The CTR requires that, for waters with a hardness of 400 mg/L (as CaCO₃), or less, the actual ambient hardness of the surface water must be used (40 C.F.R. § 131.38(c)(4)).

³ 40 C.F.R. §131.38(c)(4)(ii)

⁴ 40 C.F.R. §131.38(c)(2)(iii) Table 4

⁵ 40 C.F.R. §131.38(c)(2)(iii) Table 4, notes 1 and 2

⁶ 40 C.F.R. §131.38(c)(2)(i)

1,290 mg/L (maximum). Staff recommends that the Central Valley Water Board use the ambient hardness values shown in Table F-6 for the following reasons.

- (a) The ambient receiving water hardness values shown in Table F-6 are consistent with design discharge conditions and will result in criteria and effluent limitations that ensure protection of beneficial uses under all ambient receiving water conditions.
- (b) The Water Code mandates that the Central Valley Water Board establish permit terms that will ensure the reasonable protection of beneficial uses. In this case, using the lowest measured ambient hardness to calculate effluent limitations is not required to protect beneficial uses. Calculating effluent limitations based on the lowest measured ambient hardness is not required by the CTR or SIP and is not reasonable as it would result in overly conservative limits that will impart substantial costs to the Discharger and ratepayers without providing any additional protection of beneficial uses. In compliance with applicable state and federal regulatory requirements, after considering the entire range of ambient hardness values, Central Valley Water Board staff has used the ambient hardness values shown in Table F-6 to calculate the proposed effluent limitations for hardness-dependent metals. The proposed effluent limitations are protective of beneficial uses under all flow conditions.
- (c) Using an ambient hardness that is higher than the minimum observed ambient hardness will result in limits that may allow increased metals to be discharged to Deuel Drain, but such discharge is allowed under the State Antidegradation Policy (State Water Board Resolution 68-16). The Central Valley Water Board finds that this degradation is consistent with the Antidegradation Policy (see antidegradation findings in section IV.D.4 of the Fact Sheet). The State Antidegradation Policy requires the Discharger to meet WDR's that will result in the best practicable treatment or control (BPTC) of the discharge necessary to assure that: a) a pollution or nuisance will not occur, and b) the highest water quality consistent with maximum benefit to the people of the state will be maintained.
- (d) Using the ambient hardness values shown in Table F-6 is consistent with the CTR and SIP's requirements for developing metals criteria.

Table F-6. Summary of CTR Criteria for Hardness-Dependent Metals

| CTR Metals | Ambient Hardness (mg/L) ² | CTR Criteria (µg/L, total recoverable) ¹ | |
|--------------|--------------------------------------|---|---------|
| | | Acute | Chronic |
| Copper | 113 | 16 | 10 |
| Chromium III | 113 | 1,900 | 230 |
| Cadmium | 113 (acute) 113 (chronic) | 5.2 | 2.7 |
| Lead | 113 | 95 | 3.7 |
| Nickel | 113 | 520 | 58 |
| Silver | 113 | 5.0 | -- |
| Zinc | 113 | 130 | 130 |

| CTR Metals | Ambient Hardness (mg/L) ² | CTR Criteria (µg/L, total recoverable) ¹ | |
|------------|--------------------------------------|---|---------|
| | | Acute | Chronic |

- ¹ Metal criteria rounded to two significant figures in accordance with the CTR (40 C.F.R. section 131.38(b)(2)).
- ² The ambient hardness values in this table represent actual observed receiving water hardness measurements from the dataset shown in Figure F-1.

ii. **Background**

The State Water Board provided direction regarding the selection of hardness in two precedential water quality orders; WQO 2008-0008 for the City of Davis Wastewater Treatment Plant (Davis Order) and WQO 2004-0013 for the Yuba City Wastewater Treatment Plant (Yuba City Order). The State Water Board recognized that the SIP and the CTR do not discuss the manner in which hardness is to be ascertained, thus regional water boards have considerable discretion in determining ambient hardness so long as the selected value is protective of water quality criteria under the given flow conditions. (Davis Order, p.10). The State Water Board explained that it is necessary that, “*The [hardness] value selected should provide protection for all times of discharge under varying hardness conditions.*” (Yuba City Order, p. 8). The Davis Order also provides that, “*Regardless of the hardness used, the resulting limits must always be protective of water quality criteria under all flow conditions.*” (Davis Order, p. 11)

The equation describing the total recoverable regulatory criterion, as established in the CTR, is as follows:

$$\text{CTR Criterion} = \text{WER} \times (e^{m[\ln(H)]+b}) \text{ (Equation 1)}$$

Where:

H = ambient hardness (as CaCO₃)¹

WER = water-effect ratio

m, b = metal- and criterion-specific constants

The direction in the CTR regarding hardness selection is that it must be based on ambient hardness and consistent with design discharge conditions for design flows and mixing zones. Consistent with design discharge conditions and design flows means that the selected “design” hardness must result in effluent limitations under design discharge conditions that do not result in more than one exceedance of the applicable criteria in a 3-year period.² Design flows for aquatic life criteria include the 1Q10 and the 7Q10. Since Deuel Drain is considered an effluent-dominated water body, the critical design flow is zero.

¹ For this discussion, all hardness values are expressed in mg/L as CaCO₃.

² 40 C.F.R. §131.38(c)(2)(iii) Table 4, notes 1 and 2

iii. **Ambient Conditions**

The ambient receiving water hardness varied from 113 mg/L to 1,290 mg/L based on 42 samples collected from January 2011 through February 2018 (see Figure F-1).

Figure F-1. Observed Ambient Hardness Concentrations 113 mg/L – 1,290 mg/L

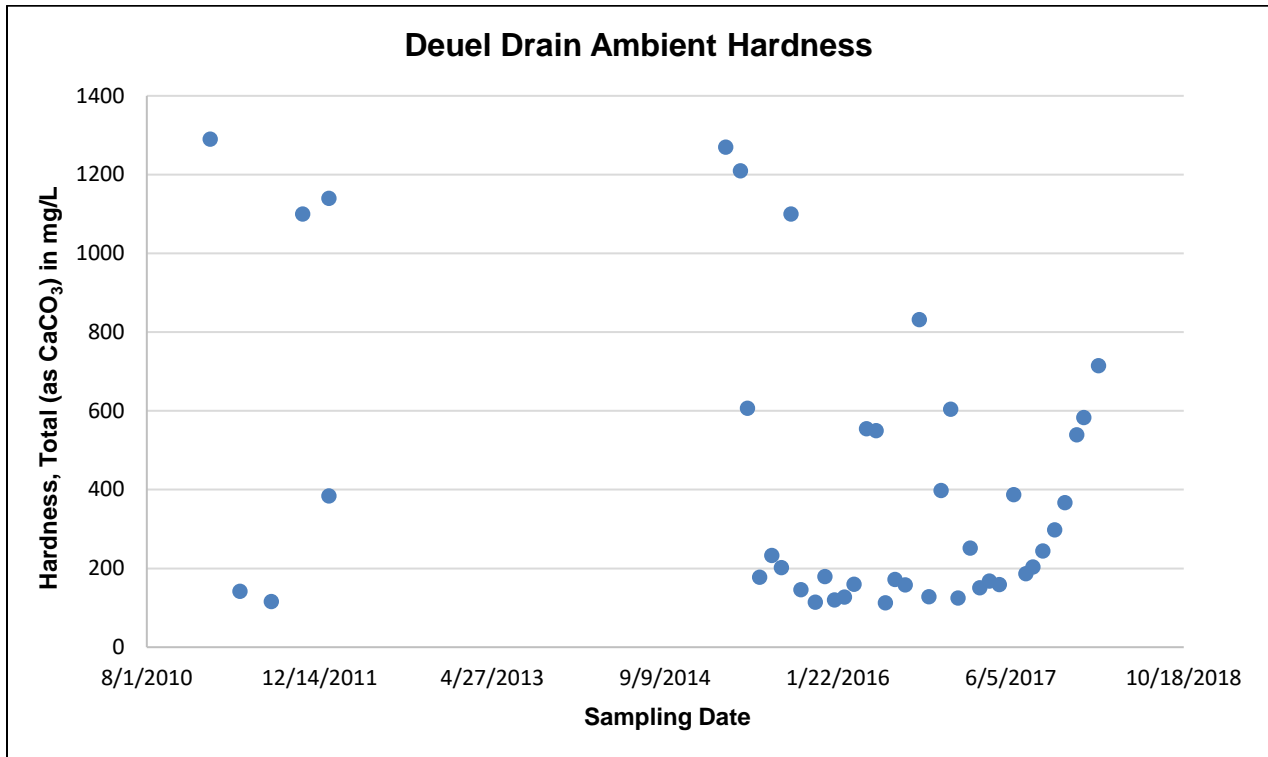

In this analysis, the entire range of ambient hardness concentrations shown in Figure F-1 were considered to determine the appropriate ambient hardness to calculate the CTR criteria and effluent limitations that are protective under all discharge conditions.

iv. **Approach to Derivation of Criteria**

As shown above, ambient hardness is variable. Because of the variation, there is no single hardness value that describes the ambient receiving water for all possible scenarios (e.g., minimum, maximum, mid-point). While the hardness selected must be hardness of the ambient receiving water, selection of an ambient receiving water hardness that is too high would result in effluent limitations that do not protect beneficial uses. Also, the use of minimum ambient hardness would result in criteria that may not be representative considering the wide range of ambient conditions.

Reasonable worst-case ambient conditions. To determine whether a selected ambient hardness value results in effluent limitations that are fully protective while complying with federal regulations and state policy, staff have conducted an analysis considering varying ambient hardness and flow conditions. To do this, the Central Valley Water Board has ensured that the receiving water hardness and criteria selected for effluent limitations are protective under “reasonable-worst case ambient conditions.” These conditions represent the receiving water conditions under which derived effluent limitations would

ensure protection of beneficial uses under all ambient flow and hardness conditions.

Reasonable worst-case ambient conditions:

- (a) “Low receiving water flow.” CTR design discharge conditions (1Q10 and 7Q10) have been selected to represent reasonable worst-case receiving water flow conditions.
- (b) “High receiving water flow (maximum receiving water flow).” This additional flow condition has been selected consistent with the Davis Order, which required that the hardness selected be protective of water quality criteria under all flow conditions.
- (c) “Low receiving water hardness.” The minimum receiving water hardness condition of 113 mg/L was selected to represent the reasonable worst-case receiving water hardness.
- (d) “Background ambient metal concentration at criteria.” This condition assumes that the metal concentration in the background receiving water is equal to CTR criteria (upstream of the Facility’s discharge). Based on data in the record, this is a design condition that does not regularly occur in the receiving water and is used in this analysis to ensure that limits are protective of beneficial uses even in the situation where there is no assimilative capacity.

Iterative approach. An iterative analysis has been used to select the ambient hardness to calculate the criteria that will result in effluent limitations that protect beneficial uses under all flow conditions.

The iterative approach is summarized in the following algorithm and described below in more detail.

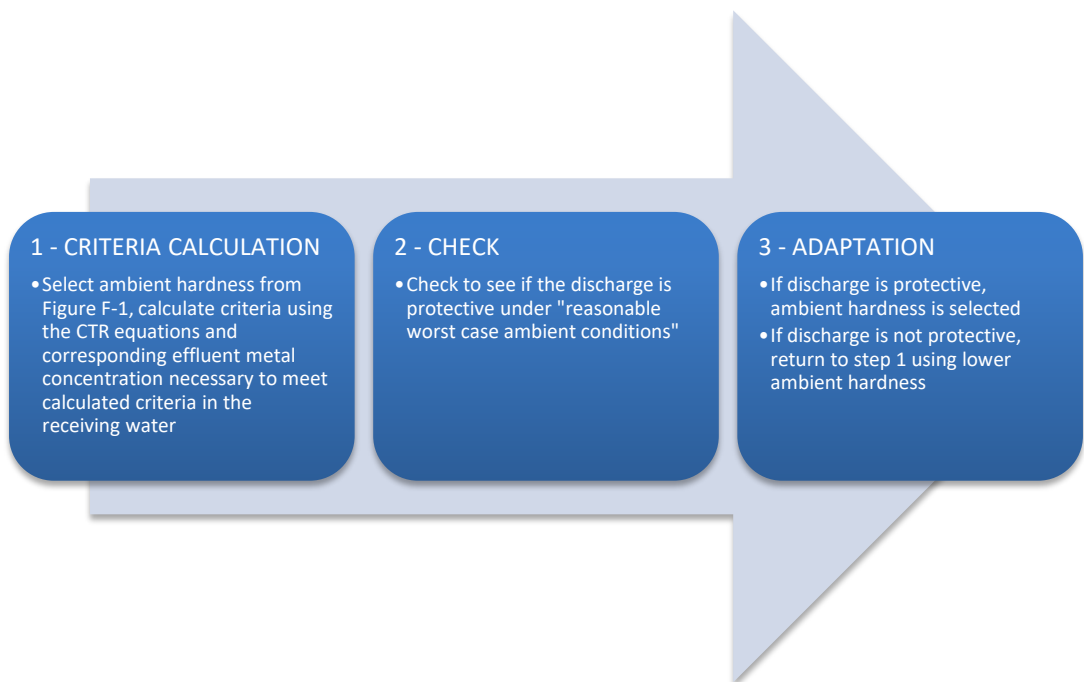

- (a) **CRITERIA CALCULATION.** CTR criteria are calculated using the CTR equations based on actual measured ambient hardness sample results, starting with the maximum observed ambient hardness of 1,290 mg/L. Effluent metal concentrations necessary to meet the above calculated CTR criteria in the receiving water are calculated in accordance with the SIP.¹ This should not be confused with an effluent limit. Rather, it is the Effluent Concentration Allowance (ECA), which is synonymous with the WLA defined by U.S. EPA as “a definition of effluent water quality that is necessary to meet the water quality standards in the receiving water.”² If effluent limits are found to be needed, the limits are calculated to enforce the ECA considering effluent variability and the probability basis of the limit.
- (b) **CHECK.** U.S. EPA’s simple mass balance equation³ is used to evaluate if discharge at the computed ECA is protective. Resultant downstream metal concentrations are compared with downstream calculated CTR criteria under reasonable worst-case ambient conditions.
- (c) **ADAPT.** If step b results in:
 - (1) Receiving water metal concentration that complies with CTR criteria under reasonable worst-case ambient conditions, then the hardness value is selected.
 - (2) Receiving water metal concentration greater than CTR criteria, then return to step a, selecting a lower ambient hardness value.

The CTR’s hardness-dependent metals criteria equations contain metal-specific constants, so the criteria vary depending on the metal. Therefore, steps a through c must be repeated separately for each metal until ambient hardness values are determined that will result in criteria and effluent limitations that comply with the CTR and protect beneficial uses for all metals.

v. **Results of Iterative Analysis**

The above iterative analysis for each CTR hardness-dependent metal results in the selected ambient hardness values shown in Table F-6, above. Using these hardness values to calculate criteria, which are actual sample results collected in the receiving water, will result in effluent limitations that are protective under all ambient flow conditions. Copper and lead are used as examples below to illustrate the results of the analysis. Tables F-7 and F-8, below, summarize the numeric results of the three-step iterative approach for copper and lead. As shown in the example tables, an ambient hardness value of 113 mg/L is used in the CTR equations to derive criteria and effluent limitations for copper and lead. Then, under the “check” step, worst-case ambient receiving water conditions are used to test whether discharge results in compliance with CTR criteria and protection of beneficial uses.

The results of the above analysis, summarized in the tables below, show that the ambient hardness values selected using the three-step iterative process result in protective effluent limitations that achieve CTR criteria under all flow conditions. Tables F-7 and F-8, below, summarize the critical flow conditions;

¹ SIP section 1.4.B, Step 2, provides direction for calculating the Effluent Concentration Allowance.

² U.S. EPA Technical Support Document for Water Quality-Based Toxics Control (TSD), pg. 96.

³ U.S. EPA NPDES Permit Writers’ Handbook (EPA 833-K-10-001 September 2010, pg. 6-24)

however, the analysis evaluated all flow conditions to ensure compliance with the CTR criteria at all times.

Table F-7. Verification of CTR Compliance for Copper

| Receiving water hardness used to compute effluent limitations | | | | 113 mg/L |
|--|---|---------------------|--|-----------------------------|
| Effluent Concentration Allowance (ECA) for Copper ¹ | | | | 10 µg/L |
| | Downstream Ambient Concentrations Under Worst-Case Ambient Receiving Water Conditions | | | Complies with CTR Criteria? |
| | Hardness | CTR Criteria (µg/L) | Ambient Copper Concentration ² (µg/L) | |
| 1Q10 | 113 | 10.4 | 10.4 | Yes |
| 7Q10 | 113 | 10.4 | 10.4 | Yes |
| Max receiving water flow | 116 | 10.6 | 10.6 | Yes |

¹ The ECA defines effluent quality necessary to meet the CTR criteria in the receiving water. There are no effluent limitations for copper as it demonstrates no reasonable potential.

² This concentration is derived using worst-case ambient conditions. These conservative assumptions will ensure that the receiving water always complies with CTR criteria.

Table F-8. Verification of CTR Compliance for Lead

| Receiving water hardness used to compute effluent limitations | | | | 113 mg/L |
|---|---|---------------------|--|-----------------------------|
| Effluent Concentration Allowance (ECA) for Lead ¹ | | | | 3.7 µg/L |
| | Downstream Ambient Concentrations Under Worst-Case Ambient Receiving Water Conditions | | | Complies with CTR Criteria? |
| | Hardness | CTR Criteria (µg/L) | Ambient Lead Concentration ² (µg/L) | |
| 1Q10 | 113 | 3.7 | 3.7 | Yes |
| 7Q10 | 113 | 3.7 | 3.7 | Yes |
| Max receiving water flow | 116 | 3.8 | 3.8 | Yes |

¹ The ECA defines effluent quality necessary to meet the CTR criteria in the receiving water. There are no effluent limitations for lead as it demonstrates no reasonable potential.

² This concentration is derived using worst-case ambient conditions. These conservative assumptions will ensure that the receiving water always complies with CTR criteria.

3. Determining the Need for WQBEL's

Clean Water Act section 301(b)(1)(C) requires effluent limitations necessary to meet water quality standards, and 40 C.F.R. section 122.44(d) requires NPDES permits to include conditions that are necessary to achieve water quality standards established under section 303 of the CWA, including state narrative criteria for water quality. Federal regulations at 40 C.F.R. section 122.44(d)(1)(i) state, "Limitations must control all pollutants or pollutant parameters (either conventional, nonconventional, or toxic pollutants) which the Director determines are or may be discharged at a level that will cause, have the reasonable potential to cause, or contribute to an excursion above any State water quality standard, including State narrative criteria for water quality." Additionally, 40 C.F.R. section 122.44(d)(1)(vii) requires effluent limits to be developed

consistent with any available WLA's developed and approved for the discharge. The process to determine whether a WQBEL is required as described in 40 C.F.R. section 122.44(d)(1)(i) is referred to as an RPA. Central Valley Water Board staff conducted RPA's for nearly 200 constituents, including the 126 U.S. EPA priority toxic pollutants. This section includes details of the RPA's for constituents of concern for the Facility. The entire RPA is included in the administrative record and a summary of the constituents of concern is provided in Attachment G. For priority pollutants, the SIP dictates the procedures for conducting the RPA. For non-priority pollutants the Central Valley Water Board is not restricted to one particular RPA method; therefore, the RPA's have been conducted based on U.S. EPA guidance considering multiple lines of evidence and the site-specific conditions of the discharge.

- a. **Constituents with Total Maximum Daily Loads (TMDL's).** 40 C.F.R. section 122.44(d)(1)(vii) provides: *"When developing water quality-based effluent limits under [§ 122.44(d)(1)], the permitting authority shall ensure that: (A) The level of water quality to be achieved by limits on point sources established under this paragraph is derived from, and complies with all applicable water quality standards; and (B) Effluent limits developed to protect a narrative water quality criterion, a numeric water quality criterion, or both, are consistent with the assumptions and requirements of any available waste load allocation for the discharge prepared by the State and approved by EPA pursuant to [Total Maximum Daily Loads regulations]."* U.S. EPA construes 40 C.F.R. section 122.44(d)(1)(vii)(B) to mean that *"when WLA's are available, they must be used to translate water quality standards into NPDES permit limits."* 54 Fed. Reg. 23868, 23879 (2 June 1989).

Deuel Drain is subject to TMDL's for diazinon and chlorpyrifos and methylmercury, and WLA's under those TMDL's are available. The Central Valley Water Board developed WQBEL's for these pollutants pursuant to 40 C.F.R. section 122.44(d)(1)(vii), which does not require or contemplate an RPA.

i. **Diazinon and Chlorpyrifos**

- (a) **WQO.** The Central Valley Water Board completed a TMDL for diazinon and chlorpyrifos in the Sacramento-San Joaquin Delta and amended the Basin Plan to include diazinon and chlorpyrifos WLA's and water quality objectives. The Basin Plan Amendment for the Control of Diazinon and Chlorpyrifos Runoff into the Sacramento-San Joaquin Delta was adopted by the Central Valley Water Board on 23 June 2006 and became effective on 10 October 2007.

The amendment modified Basin Plan Chapter III (Water Quality Objectives) to establish site-specific numeric objectives for diazinon and chlorpyrifos in the Delta waterways and identified the requirements to meet the additive formula already in Basin Plan Chapter IV (Implementation) for the additive toxicity of diazinon and chlorpyrifos.

The Basin Plan states at section 4.5.5.3(6) that *"The waste load allocations (WLA) for all NPDES-permitted dischargers...shall not exceed the sum (S) of one (1) as defined below.*

$$S = \frac{C_d}{WQO_d} + \frac{C_c}{WQO_c} \leq 1.0$$

Where:

C_D = diazinon concentration in $\mu\text{g/L}$ of point source discharge for WLA...

C_C = chlorpyrifos concentration in $\mu\text{g/L}$ of point source discharge for the WLA...

WQO_D = acute or chronic diazinon water quality objective in $\mu\text{g/L}$.

WQO_C = acute or chronic chlorpyrifos water quality objective in $\mu\text{g/L}$.

Available samples collected within the applicable averaging period for the water quality objective will be used to determine compliance with the allocations and loading capacity. For purposes of calculating the sum (S) above, analytical results that are reported as 'non-detectable' concentrations are considered to be zero."

Appendix A of the Diazinon and Chlorpyrifos TMDL lists waterways subject to the TMDL and includes Deuel Drain.

- (b) **RPA Results.** Diazinon was not detected in the effluent based on two samples collected between March 2015 and February 2018. Diazinon was not detected in the upstream receiving water based on four samples collected between March 2015 and February 2018.

Chlorpyrifos was not detected in the effluent based on two samples collected between March 2015 and February 2018. Chlorpyrifos was not detected in the upstream receiving water based on four samples collected between March 2015 and February 2018.

Although diazinon and chlorpyrifos were not detected in the effluent or receiving water, due to the TMDL for diazinon and chlorpyrifos in the Sacramento-San Joaquin Delta, WQBEL's for these constituents are required. The TMDL WLA applies to all NPDES dischargers to Delta waterways and will serve as the basis for WQBEL's for this Facility.

- (c) **WQBEL's.** WQBEL's for diazinon and chlorpyrifos are required based on the TMDL for diazinon and chlorpyrifos for Sacramento-San Joaquin Delta waterways. Therefore, this Order includes effluent limits calculated based on the WLA's contained in the TMDL, as follows:

- (1) Average Monthly Effluent Limitation (AMEL)

$$S_{AMEL} = \frac{C_{D\ M-avg}}{0.079} + \frac{C_{C\ M-avg}}{0.012} \leq 1.0$$

$C_{D\ M-avg}$ = average monthly diazinon effluent concentration in $\mu\text{g/L}$

$C_{C\ M-avg}$ = average monthly chlorpyrifos effluent concentration in $\mu\text{g/L}$

- (2) Average Weekly Effluent Limitation (AWEL)

$$S_{AWEL} = \frac{C_{D\ W-avg}}{0.14} + \frac{C_{C\ W-avg}}{0.021} \leq 1.0$$

$C_{D\ W-avg}$ = average weekly diazinon effluent concentration in $\mu\text{g/L}$

$C_{C\ W-avg}$ = average weekly chlorpyrifos effluent concentration in $\mu\text{g/L}$

- (d) **Plant Performance and Attainability.** Diazinon and chlorpyrifos were not detected in the effluent. The Central Valley Water Board concludes,

therefore, that immediate compliance with these effluent limitations is feasible.

ii. **Mercury**

- (a) **WQO.** The Basin Plan contains fish tissue objectives for all Sacramento-San Joaquin Delta waterways listed in Appendix 43 of the Basin Plan, which states, “...*the average methylmercury concentrations shall not exceed 0.08 and 0.24 mg methylmercury/kg, wet weight, in muscle tissue of trophic level 3 and 4 fish, respectively (150-500 mm total length). The average methylmercury concentrations shall not exceed 0.03 mg methylmercury/kg, wet weight, in whole fish less than 50 mm in length.*” The Delta Mercury Control Program contains aqueous methylmercury WLA’s that are calculated to achieve these fish tissue objectives. Methylmercury reductions are assigned to dischargers with concentrations of methylmercury greater than 0.06 ng/L (the concentration of methylmercury in water to meet the fish tissue objective). The Facility is allocated 0.021 grams/year of methylmercury by 31 December 2030, as listed in Table IV-7B of the Basin Plan.

The CTR contains a human health criterion of 50 ng/L for total mercury for waters from which both water and aquatic organisms are consumed. However, in 40 C.F.R. part 131, U.S. EPA acknowledges that the human health criteria may not be protective of some aquatic or endangered species and that “...*more stringent mercury limits may be determined and implemented through the use of the State’s narrative criterion.*” In the CTR, U.S. EPA reserved the mercury criteria for freshwater and aquatic life and may adopt new criteria at a later date.

The State Water Board adopted Resolution 2017-0027 on 2 May 2017, which approved *Part 2 of the Water Quality Control Plan for Inland Surface Waters, Enclosed Bays, and Estuaries of California—Tribal and Subsistence Fishing Beneficial Uses and Mercury Provisions* (Statewide Mercury Provisions). The Statewide Mercury Provisions establish a Sport Fish Water Quality Objective of an average 0.2 mg/kg methylmercury fish tissue concentration within a calendar year for waters with the beneficial uses of commercial and sport fishing (COMM), tribal tradition and culture (CUL), wildlife habitat (WILD), and marine habitat (MAR). This fish tissue objective corresponds to a water column concentration of 12 ng/L of total mercury for flowing water bodies (e.g., rivers, creeks, streams, and waters with tidal mixing). As shown in Table F-3, the beneficial uses of Deuel Drain within the Sacramento-San Joaquin Delta include COMM and WILD; therefore, the Sport Fish Water Quality Objective is applicable. However, the mercury water quality objectives established in the Statewide Mercury Provisions do not supersede the site-specific numeric mercury water quality objectives established in the Basin Plan, and section IV.D.1 of the Statewide Mercury Provisions specifies that the implementation provisions do not apply to dischargers that discharge to receiving waters for which a mercury or methylmercury TMDL is established pertaining to the same beneficial use or uses. Consequently, this Order continues to implement the Basin Plan’s Delta Mercury Control Program for the control of methylmercury in the receiving water.

- (b) **RPA Results.** Section 1.3 of the SIP states, “*The RWQCB shall conduct the analysis in this section of each priority pollutant with an applicable criterion or objective, **excluding priority pollutants for which a TMDL has been developed**, to determine if a water quality-based effluent limitation is required in the Discharger’s permit.*” (emphasis added)

The maximum effluent concentration (MEC) for mercury was 1.2 ng/L based on 40 samples collected between March 2015 and February 2018. Mercury was not detected in the upstream receiving water based on four samples collected between March 2015 and February 2018.

The MEC for methylmercury was 0.0618 ng/L based on 36 samples collected between March 2015 and February 2018. Upstream receiving water monitoring data for methylmercury was not available.

- (c) **WQBEL’s.** The Basin Plan’s Delta Mercury Control Program includes WLA’s for POTW’s in the Delta, including for the Discharger. This Order contains a final WQBEL for methylmercury based on the WLA. Effective 31 December 2030, the total calendar annual methylmercury load shall not exceed 0.021 grams.

- (d) **Plant Performance and Attainability.** A compliance schedule in accordance with the State Water Board’s Compliance Schedule Policy and the Delta Mercury Control Program has been established in section VI.C.7.b of this Order. The final WQBEL’s for methylmercury are effective 31 December 2030.

- b. **Constituents with No Reasonable Potential.** WQBEL’s are not included in this Order for constituents that do not demonstrate reasonable potential to cause or contribute to an in-stream excursion of an applicable water quality objective; however, monitoring for those pollutants is established in this Order as required by the SIP. If the results of effluent monitoring demonstrate reasonable potential, this Order may be reopened and modified by adding an appropriate effluent limitation.

Most constituents with no reasonable potential are not discussed in this Order. This section only provides the rationale for the RPA’s for the following constituents of concern that were found to have no reasonable potential after assessment of the data:

i. **Copper**

- (a) **WQO.** The CTR includes hardness-dependent criteria for the protection of freshwater aquatic life for copper. These criteria for copper are presented in dissolved concentrations, as 1-hour acute criteria and 4-day chronic criteria. U.S. EPA recommends conversion factors to translate dissolved concentrations to total concentrations. Default U.S. EPA translators were used for the effluent and receiving water. As described in section IV.C.2.e of this Fact Sheet, the applicable acute and chronic criteria for copper in the effluent are 16 µg/L and 10.4 µg/L, respectively, as total recoverable.

The Basin Plan includes a site-specific objective for the Sacramento-San Joaquin Delta of 10 µg/L (dissolved) as a maximum concentration. Using the default U.S. EPA translator, the Basin Plan objective for copper is 10.4 µg/L (total recoverable).

Footnote 4, page 3 of the Introduction of the SIP states, “*If a water quality objective and a CTR criterion are in effect for the same priority pollutant,*

the more stringent of the two applies.” The Basin Plan objective cannot be directly compared to the CTR criteria to determine the most stringent objective because they have different averaging periods and the CTR criteria vary with hardness. In this situation, the RPA has been conducted considering both the CTR criteria and the Basin Plan site-specific objective. Order R5-2014-0014-01 included effluent limitations for copper based on the CTR criteria.

- (b) **RPA Results.** The MEC for copper in the effluent was 10 µg/L (as total recoverable) based on 40 samples collected from March 2015 through February 2018. The maximum observed upstream receiving water copper concentration was 5.4 µg/L (as total recoverable) based on four samples collected between March 2015 through February 2018. Therefore, copper in the discharge does not exhibit reasonable potential to cause or contribute to an in-stream excursion above the CTR criteria for the protection of freshwater aquatic life or the Basin Plan objective, and the effluent limitations for copper have not been retained in this Order. Removal of these effluent limitations is in accordance with federal anti-backsliding regulations (see section IV.D.3 of the Fact Sheet).

ii. **Cyanide**

- (a) **WQO.** The CTR includes a chronic criterion of 5.2 µg/L for cyanide for the protection of freshwater aquatic life. Additionally, the Basin Plan includes a site-specific objective for the Sacramento-San Joaquin Delta of 10 µg/L as a maximum concentration.

Footnote 4, page 3 of the Introduction of the SIP states, “*If a water quality objective and a CTR criterion are in effect for the same priority pollutant, the more stringent of the two applies.*” The Basin Plan objective cannot be directly compared to the CTR criteria to determine the most stringent objective because they have different averaging periods. In this situation, the RPA has been conducted considering both the CTR criteria and the Basin Plan site-specific objective. Order R5-2014-0014-01 included effluent limitations for cyanide based on the CTR criteria and Basin Plan objective.

- (b) **RPA Results.** The MEC for cyanide in the effluent was 3.8 µg/L (as total recoverable) based on 72 samples collected from March 2015 through February 2018. The maximum observed upstream receiving water cyanide concentration was 3.4 µg/L (as total recoverable) based on four samples collected between March 2015 through February 2018. Therefore, cyanide in the discharge does not exhibit reasonable potential to cause or contribute to an in-stream excursion above the CTR criteria for the protection of freshwater aquatic life or the Basin Plan objective, and the effluent limitations for cyanide have not been retained in this Order. Removal of these effluent limitations is in accordance with federal anti-backsliding regulations (see section IV.D.3 of the Fact Sheet).

iii. **Nitrite**

- (a) **WQO.** The State Water Board Division of Drinking Water (DDW) has adopted a Primary MCL for the protection of human health for nitrite that is equal to 1 mg/L (as N). U.S. EPA has developed a Primary MCL and an

MCL goal of 1 mg/L for nitrite (as nitrogen). Order R5-2014-0014-01 included effluent limitations for nitrite based on the Primary MCL.

- (b) **RPA Results.** The maximum observed effluent nitrite concentration was 0.32 mg/L based on 38 samples collected from March 2015 through February 2018. Nitrite was not detected in the upstream receiving water based on four samples collected between March 2015 through February 2018. Therefore, nitrite in the discharge does not exhibit reasonable potential to cause or contribute to an in-stream excursion above the Primary MCL and the effluent limitations for nitrite have not been retained in this Order. Removal of these effluent limitations is in accordance with federal anti-backsliding regulations (see section IV.D.3 of the Fact Sheet).
- c. **Constituents with No Data or Insufficient Data.** Reasonable potential cannot be determined for the following constituents because effluent data are limited, or ambient background concentrations are not available. The Discharger is required to continue to monitor for these constituents in the effluent using analytical methods that provide the best feasible detection limits. When additional data become available, further analysis will be conducted to determine whether to add numeric effluent limitations or to continue monitoring.

i. **Aluminum**

Aluminum is the third most abundant element in the earth's crust and is ubiquitous in both soils and aquatic sediments. When mobilized in surface waters, aluminum has been shown to be toxic to various fish species. However, the potential for aluminum toxicity in surface waters is directly related to the chemical form of aluminum present and the chemical form is highly dependent on water quality characteristics that ultimately determine the mechanism of aluminum toxicity. Surface water characteristics, including pH, temperature, colloidal material, fluoride and sulfate concentrations, and total organic carbon, all influence aluminum speciation and its subsequent bioavailability to aquatic life. Calcium [hardness] concentrations in surface water may also reduce aluminum toxicity by competing with monomeric aluminum (Al^{3+}) binding to negatively charged fish gills.

- (a) **WQO.** DDW has established Secondary MCL's to assist public drinking water systems in managing their drinking water for public welfare considerations, such as taste, color, and odor. The Secondary MCL for aluminum is 200 μ g/L for protection of the MUN beneficial use. Title 22 requires compliance with Secondary MCL's on an annual average basis.

The Code of Federal Regulations promulgated criteria for priority toxic pollutants for California's surface waters as part of CTR section 131.38, including metals criteria. However, aluminum criteria were not promulgated as part of the CTR. Absent numeric aquatic life criteria for aluminum, WQBEL's in the Central Valley Region's NPDES permits are based on the Basin Plans' narrative toxicity objective. The Basin Plans' *Policy for Application of Water Quality Objectives* requires the Central Valley Water Board to consider, "on a case-by-case basis, direct evidence of beneficial use impacts, all material and relevant information submitted by the discharger and other interested parties, and relevant numerical criteria and guidelines developed and/or published by other agencies and organizations. In considering such criteria, the Board evaluates whether

the specific numerical criteria which are available through these sources and through other information supplied to the Board, are relevant and appropriate to the situation at hand and, therefore, should be used in determining compliance with the narrative objective.” Relevant information includes, but is not limited to, (1) U.S. EPA National Ambient Water Quality Criteria (NAWQC) and subsequent Correction, (2) site-specific conditions of Deuel Drain, and (3) site-specific aluminum studies conducted by dischargers within the Central Valley Region. (Basin Plan, section 4.2.2.1.9; see also, 40 C.F.R. section 122.44(d)(vi))

U.S. EPA NAWQC. U.S. EPA recommended the NAWQC aluminum acute criterion at 750 µg/L based on test waters with a pH of 6.5 to 9.0. U.S. EPA also recommended the NAWQC aluminum chronic criterion at 87 µg/L based on the following two toxicity tests. All test waters contained hardness at 12 mg/L as CaCO₃.

- (1) Acute toxicity tests at various aluminum doses were conducted in various acidic waters (pH 6.0 – 6.5) on 159- and 160-day old striped bass. The 159-day old striped bass showed no mortality in waters with pH at 6.5 and aluminum doses at 390 µg/L, and the 160-day old striped bass showed 58 percent mortality at a dose of 174.4 µg/L in same pH waters. However, the 160-day old striped bass showed 98 percent mortality at an aluminum dose of 87.2 µg/L in waters with pH at 6.0, which is U.S. EPA’s basis for the 87 µg/L chronic criterion. The varied results draw into question this study and the applicability of the NAWQC chronic criterion of 87 µg/L.
- (2) Chronic toxicity effects on 60-day old brook trout were evaluated in circumneutral pH waters (pH 6.5-6.9) in five cells at various aluminum doses (4, 57, 88, 169, and 350 µg/L). Chronic evaluation started upon hatching of eyed eggs of brook trout, and their weight and length were measured after 45 days and 60 days. The 60-day old brook trout showed 24 percent weight loss at 169 µg/L of aluminum and 4 percent weight loss at 88 µg/L of aluminum, which is the basis for U.S. EPA’s chronic criteria. Though this test study shows chronic toxic effects of 4 percent reduction in weight after exposure for 60-days, the chronic criterion is based on 4-day exposure; so again, the applicability of the NAWQC chronic criterion of 87 µg/L is questionable.

Site-specific Conditions. U.S. EPA advises that a water effects ratio (WER) may be more appropriate to better reflect the actual toxicity of aluminum to aquatic organisms when the pH and hardness conditions of the receiving water are not similar to that of the test conditions.¹ Effluent and receiving water monitoring data indicate that the pH and hardness values of Deuel Drain are not similar to the low pH and hardness conditions under which the chronic criterion for aluminum was developed, as shown in the table below. Therefore, the Central Valley Water Board does not expect aluminum to be as toxic in Deuel Drain as in the

¹ “The value of 87 µg/L is based on a toxicity test with striped bass in water with pH = 6.5-6.6 and hardness < 10 mg/L. Data in [a 1994 Study] indicate that aluminum is substantially less toxic at higher pH and hardness, but the effects of pH and hardness are not well quantified at this time.” U.S. EPA 1999 NAWQC Correction, Footnote L

previously described toxicity tests. The pH of Deuel Drain upstream of Discharge Point 001 ranged from 6.94 to 8.99 based on 36 samples collected from March 2015 through February 2018. These water conditions typically are circumneutral pH where aluminum is predominately in the form of $Al(OH)_3$ and non-toxic to aquatic life. Hardness concentrations within Deuel Drain upstream of Discharge Point 001 ranged from 116 mg/L to 1,290 mg/L based on five samples collected between January 2011 and January 2012. The hardness concentrations within Deuel Drain are above the conditions, and thus less toxic, than the tests used to develop the NAWQC chronic criterion for aluminum.

Table F-9. Site-Specific Aluminum Toxicity Data

| Parameter | Units | Test Conditions for Applicability of Chronic Criterion | Effluent | Deuel Drain |
|--------------------------------|----------------|--|-------------|--------------------------|
| pH | standard units | 6.0 – 6.5 | 6.6 – 8.2 | 6.94 – 8.99 ¹ |
| Hardness, Total (as $CaCO_3$) | mg/L | 12 | 113 – 1,270 | 116 – 1,290 ² |
| Aluminum, Total Recoverable | $\mu g/L$ | 87.2 – 390 | 14 – 1,100 | ND – 2,200 ³ |

ND – Non-Detect

- ¹ Representative of upstream receiving water samples collected at Monitoring Location RSW-001 between March 2015 and February 2018.
- ² Representative of upstream receiving water samples collected at Monitoring Location RSW-001 between January 2011 and January 2012.
- ³ Representative of upstream receiving water samples collected at Monitoring Location RSW-003 between March 2015 and February 2018.

Local Environmental Conditions and Studies. Twenty-one site-specific aluminum toxicity tests have been conducted within the Central Valley Region. The pH and hardness of Deuel Drain are similar, as shown in the table below, and thus the results of these site-specific aluminum toxicity tests are relevant and appropriate for Deuel Drain. As shown in the following table, all EC_{50} ¹ toxicity study result values are at concentrations of aluminum above 5,000 $\mu g/L$. Thus, the toxic effects of aluminum in these surface waters and in Deuel Drain are less toxic (or less reactive) to aquatic species than demonstrated in the toxicity tests that U.S. EPA used for the basis of establishing the chronic criterion of 87 $\mu g/L$. This new information, and review of the toxicity tests U.S. EPA used to establish the chronic criterion, indicates that 87 $\mu g/L$ is overly stringent and not applicable to Deuel Drain.

¹ The effect concentration is a point estimate of the toxicant concentration that would cause an observable adverse effect (e.g. death, immobilization, or serious incapacitation) in a given percent of the test organisms, calculated from a continuous model (e.g. Probit Model). EC_{50} is a point estimate of the toxicant concentration that would cause an observable adverse effect in 50 percent of the test organisms. The EC_{50} is used in toxicity testing to determine the appropriate chronic criterion.

Table F-10. Central Valley Region Site-Specific Aluminum Toxicity Data

| Discharger | Test Waters | Hardness Value | Total Aluminum EC ₅₀ Value | pH | WER |
|---|------------------------|----------------------|---------------------------------------|-----------|-------|
| <i>Oncorhynchus mykiss</i> (rainbow trout) | | | | | |
| Manteca | Surface Water/Effluent | 124 | >8,600 | 9.14 | N/C |
| Auburn | Surface Water | 16 | >16,500 | 7.44 | N/C |
| Modesto | Surface Water/Effluent | 120/156 | >34,250 | 8.96 | >229 |
| Yuba City | Surface Water/Effluent | 114/164 ¹ | >8,000 | 7.60/7.46 | >53.5 |
| <i>Ceriodaphnia dubia</i> (water flea) | | | | | |
| Auburn | Effluent | 99 | >5,270 | 7.44 | >19.3 |
| | Surface Water | 16 | >5,160 | 7.44 | >12.4 |
| Manteca | Surface Water/Effluent | 124 | >8,800 | 9.14 | N/C |
| | Effluent | 117 | >8,700 | 7.21 | >27.8 |
| | Surface Water | 57 | 7,823 | 7.58 | 25.0 |
| | Effluent | 139 | >9,500 | 7.97 | >21.2 |
| | Surface Water | 104 | >11,000 | 8.28 | >24.5 |
| | Effluent | 128 | >9,700 | 7.78 | >25.0 |
| | Surface Water | 85 | >9,450 | 7.85 | >25.7 |
| | Effluent | 106 | >11,900 | 7.66 | >15.3 |
| | Surface Water | 146 | >10,650 | 7.81 | >13.7 |
| Modesto | Surface Water/Effluent | 120/156 | 31,604 | 8.96 | 211 |
| Yuba City | Surface Water/Effluent | 114/164 ¹ | >8,000 | 7.60/7.46 | >53.5 |
| Placer County (SMD 1) | Effluent | 150 | >5,000 | 7.4 – 8.7 | >13.7 |
| <i>Daphnia magna</i> (water flea) | | | | | |
| Manteca | Surface Water/Effluent | 124 | >8,350 | 9.14 | N/C |
| Modesto | Surface Water/Effluent | 120/156 | >11,900 | 8.96 | >79.6 |
| Yuba City | Surface Water/Effluent | 114/164 ¹ | >8,000 | 7.60/7.46 | >53.5 |

¹ Hardness values may be biased high because the EDTA titrimetric method is subject to interferences that measure as hardness (barium, cadmium, lead, manganese, strontium, and zinc will be measured as hardness) producing hardness numbers that are likely to be greater than the calculation of hardness based upon the ICP analysis of calcium and magnesium. Upstream receiving water hardness ranged from 30 to 50.9 mg/L as CaCO₃ between January 2008 and August 2011. Furthermore, the upstream receiving water hardness was 37 mg/L as CaCO₃ on 4 October 2005, 7 days prior to the Feasibility Assessment (first phase of a WER study) sample collection date of 11 October 2005. It is likely that matrix interferences from other metals were responsible for the unexpected hardness values reported by Pacific EcoRisk.

- (a) **Applicable WQO's.** This Order implements the Secondary MCL of 200 µg/L as an annual average for the protection of MUN and implements the Basin Plan's narrative toxicity objective for the protection of aquatic life using an acute (1-hour) criterion and chronic (4-day) criterion of 750 µg/L based on U.S. EPA's NAWQC and the discussion above.
- (b) **RPA Results.** For priority pollutants, the SIP dictates the procedures for conducting the RPA. Aluminum is not a priority pollutant. Therefore, the Central Valley Water Board is not restricted to one particular RPA method. Due to the site-specific conditions of the discharge, the Central Valley Water Board has used its judgement in determining the appropriate method for conducting the RPA for this non-priority pollutant constituent. The most stringent objective is the Secondary MCL, which is derived from human welfare considerations (e.g., taste, odor, laundry staining), not for

toxicity. Secondary MCL’s are drinking water standards contained in Title 22 of the CCR. Title 22 requires compliance with these standards on an annual average basis, when sampling at least quarterly. To be consistent with how compliance with the standards is determined, the RPA was conducted based on the calendar annual average effluent aluminum concentrations.

As shown in the table below, based on data collected between March 2015 and February 2018, the maximum annual average effluent concentration for aluminum exceeds the Secondary MCL of 200 µg/L.

Table F-11. Data Summary for Aluminum

| Sample Date | Method Detection Level (µg/L) | Reporting Level (µg/L) | Effluent Total Recoverable Aluminum Result (µg/L) | Annual Average (µg/L) |
|------------------|-------------------------------|------------------------|---|-----------------------|
| 19 January 2016 | 8.0 | 40 | 1,100 | 336 |
| 3 May 2016 | 8.0 | 40 | 14 (DNQ) | |
| 20 July 2016 | 8.0 | 40 | 29 (DNQ) | |
| 15 November 2016 | 8.0 | 40 | 200 | |

The sample yielding the maximum observed effluent aluminum result of 1,100 µg/L was collected on 16 January 2016. The Discharger was issued CAO R5-2015-0704 on 30 March 2015, which identified damage to the MBR filtration tanks at the Facility due to screenings bypass and inadequate maintenance. The damage to the MBR modules had resulted in reduced filtration efficiency; therefore, CAO R5-2015-0704 required the Discharger to replace the damaged MBR modules and update the Facility’s *Operation and Maintenance (O&M) Manual and Standard Operating Procedures (SOP’s)* to maximize the efficiency of the MBR system under current operating conditions. According to the cover letters submitted with monthly SMR’s, the Discharger completed the replacement of MBR Filter Tank 3 on 21 April 2016 and completed the replacement of MBR Filter Tanks 1, 2, and 4 on 2 June 2016.

Section 1.2 of the SIP states, “*The RWQCB shall have discretion to consider if any data are inappropriate or insufficient for use in implementing this Policy.*” Membrane fouling can occur due to particulate build-up, chemical contamination, or precipitation. Therefore, due to the MBR failure identified in CAO R5-2015-0704, the Central Valley Water Board concludes that effluent aluminum results collected prior to the MBR replacements are not representative of typical discharge conditions and are therefore inappropriate for use in the RPA.

Considering the 3 representative effluent aluminum results the annual average effluent concentration of aluminum is 81 µg/L, which does not exceed the secondary MCL. Therefore, the discharge does not have reasonable potential to cause or contribute to an exceedance in the receiving water.

ii. **Manganese**

- (a) **WQO.** DDW has established Secondary MCL’s to assist public drinking water systems in managing their drinking water for public welfare

considerations, such as taste, color, and odor. The Secondary MCL for manganese is 50 µg/L for protection of the MUN beneficial use. Title 22 requires compliance with Secondary MCL’s on an annual average basis.

- (b) **RPA Results.** For priority pollutants, the SIP dictates the procedures for conducting the RPA. Manganese is not a priority pollutant. Therefore, the Central Valley Water Board is not restricted to one particular RPA method. Due to the site-specific conditions of the discharge, the Central Valley Water Board has used its judgement in determining the appropriate method for conducting the RPA for this non-priority pollutant constituent. The most stringent objective is the Secondary MCL, which is derived from human welfare considerations (e.g., taste, odor, laundry staining), not for toxicity. Secondary MCL’s are drinking water standards contained in Title 22 of the CCR. Title 22 requires compliance with these standards on an annual average basis, when sampling at least quarterly. To be consistent with how compliance with the standards is determined, the RPA was conducted based on the calendar annual average effluent manganese concentrations.

As shown in the table below, based on data collected between March 2015 and February 2018, the maximum annual average effluent concentration for manganese exceeds the Secondary MCL of 50 µg/L.

Table F-12. Data Summary for Manganese

| Sample Date | Method Detection Level (µg/L) | Reporting Level (µg/L) | Effluent Total Recoverable Aluminum Result (µg/L) | Annual Average (µg/L) |
|------------------|-------------------------------|------------------------|---|-----------------------|
| 19 January 2016 | 0.12 | 20 | 190 | 85 |
| 3 May 2016 | 0.12 | 20 | 14 (DNQ) | |
| 20 July 2016 | 0.12 | 20 | 36 | |
| 15 November 2016 | 0.20 | 20 | 99 | |

The sample yielding the maximum observed effluent manganese result of 190 µg/L was collected on 16 January 2016. The Discharger was issued CAO R5-2015-0704 on 30 March 2015, which identified damage to the MBR filtration tanks at the Facility due to screenings bypass and inadequate maintenance. The damage to the MBR modules had resulted in reduced filtration efficiency; therefore, CAO R5-2015-0704 required the Discharger to replace the damaged MBR modules and update the Facility’s *Operation and Maintenance (O&M) Manual and Standard Operating Procedures (SOP’s)* to maximize the efficiency of the MBR system under current operating conditions. According to the cover letters submitted with monthly SMR’s, the Discharger completed the replacement of MBR Filter Tank 3 on 21 April 2016 and the replacements of MBR Filter Tanks 1, 2, and 4 on 2 June 2016.

Section 1.2 of the SIP states, “*The RWQCB shall have discretion to consider if any data are inappropriate or insufficient for use in implementing this Policy.*” Membrane fouling can occur due to particulate build-up, chemical contamination, or precipitation. Therefore, due to the MBR failure identified in CAO R5-2015-0704, the Central Valley Water Board concludes that effluent manganese results collected prior to the

MBR replacements are not representative of typical discharge conditions and are therefore inappropriate for use in the RPA.

Considering the 3 representative effluent manganese results the annual average effluent concentration of manganese is 49 µg/L, which does not exceed the secondary MCL. Therefore, the discharge does not have reasonable potential to cause or contribute to an exceedance in the receiving water.

iii. **Salinity**

- (a) **WQO.** The Basin Plan contains a chemical constituent objective that incorporates state MCL's, contains a narrative objective, and contains numeric water quality objectives for certain specified water bodies for electrical conductivity, total dissolved solids, sulfate, and chloride. The U.S. EPA Ambient Water Quality Criteria for Chloride recommends acute and chronic criteria for the protection of aquatic life. There are no U.S. EPA water quality criteria for the protection of aquatic life for electrical conductivity, total dissolved solids, and sulfate. The Bay-Delta Plan includes numeric water quality criteria for the protection of agricultural and municipal and domestic water supply uses.

Table F-13. Salinity Water Quality Criteria/Objectives

| Parameter | Bay-Delta Plan | Secondary MCL ¹ | U.S. EPA NAWQC | Effluent | |
|------------------------------------|--------------------|----------------------------|-----------------------|----------------------|-------|
| | | | | Average ² | Max |
| Chloride (mg/L) | N/A | 250, 500, 600 | 860 1-hr 230 4-day | 221 | 231 |
| Electrical Conductivity (µmhos/cm) | 1,000 ³ | 900, 1,600, 2,200 or | N/A | 1,421 | 4,280 |
| Total Dissolved Solids (mg/L) | N/A | 500, 1,000, 1,500 | N/A | 608 | 656 |
| Sulfate (mg/L) | N/A | 250, 500, 600 | N/A | 84 | 160 |

¹ The Secondary MCL's are for protection of public welfare and are stated as a recommended level, upper level, and a short-term maximum level.

² Maximum calendar annual average.

³ Maximum 30-day running average of mean daily electrical conductivity (Southern Delta).

- (1) **Chloride.** The Secondary MCL for chloride is 250 mg/L as a recommended level, 500 mg/L as an upper level, and 600 mg/L as a short-term maximum. The NAWQC acute criterion for the protection of freshwater aquatic life for chloride is 860 mg/L and the chronic criterion is 230 mg/L.
- (2) **Electrical Conductivity or Total Dissolved Solids.** The Secondary MCL for electrical conductivity is 900 µmhos/cm as a recommended level, 1,600 µmhos/cm as an upper level, and 2,200 µmhos/cm as a short-term maximum, or when expressed as total dissolved solids is

500 mg/L as a recommended level, 1,000 mg/L as an upper level, and 1,500 mg/L as a short-term maximum.

The Bay-Delta Plan includes water quality objectives for electrical conductivity for the South Delta in the vicinity of the discharge.¹ On 1 June 2011, the Superior Court for Sacramento County entered a judgment and peremptory writ of mandate in the matter of City of Tracy v. State Water Resources Control Board (Case No. 34-2009-8000-392-CU-WM-GDS), ruling that the South Delta salinity objectives ***shall not apply to the City of Tracy and other municipal dischargers*** pending reconsideration of the South Delta salinity objectives and adoption of a proper program of implementation that includes municipal dischargers.

On 25 February 2019, the Office of Administrative Law approved the 2018 Bay-Delta Plan amendments which include a numeric water quality objective of 1,000 µmhos/cm maximum, applied as a 30-day running average of mean daily electrical conductivity (see Table F-13 above). The State Water Board is currently awaiting U.S. EPA approval and therefore, at the time this Order was adopted, the 2018 Bay-Delta Plan amendments' salinity objectives were not applicable to the Discharger.

- (3) **Sulfate.** The Secondary MCL for sulfate is 250 mg/L as a recommended level, 500 mg/L as an upper level, and 600 mg/L as a short-term maximum.

(b) **RPA Results**

- (1) **Chloride.** Chloride concentrations in the effluent ranged from 130 mg/L to 231 mg/L, with a maximum annual average of 221 mg/L, based on five samples collected between March 2015 and February 2018. The maximum annual average does not exceed the Secondary MCL recommended level; however, the maximum effluent chloride concentration of 231 mg/L does exceed the NAWQC criteria for the protection of freshwater aquatic life. The maximum observed receiving water chloride concentration was 320 mg/L based on one sample collected at Monitoring Location RSW-003 between March 2015 and February 2018.
- (2) **Electrical Conductivity or Total Dissolved Solids.** A review of the Discharger's monitoring reports shows a maximum observed annual average electrical conductivity of 1,421 µmhos/cm, with a range from 625 µmhos/cm to 4,280 µmhos/cm. The maximum observed receiving water electrical conductivity was 4,600 µmhos/cm based on 36 samples collected at Monitoring Location RSW-001 between March 2015 and February 2018.

Total dissolved solids concentrations in the effluent ranged from 410 mg/L to 656 mg/L, with a maximum annual average of 608 mg/L based on five samples collected between March 2015 and February 2018. These levels exceed the Secondary MCL

¹ The Bay-Delta Plan includes water quality objectives at three locations in the South Delta for electrical conductivity. The water quality objectives are a 30-day running average electrical conductivity of 1,000 µmhos/cm.

recommended level. The maximum observed receiving water total dissolved solids concentration was 820 mg/L based on one sample collected at Monitoring Location RSW-003 between March 2015 and February 2018.

The applicable water quality objective to implement the Basin Plan's narrative chemical constituents objective for salinity is the Bay-Delta Plan Southern Delta salinity objectives, which are under development by the State Water Board. Since the Bay-Delta Plan will include the applicable salinity objectives to conduct the RPA, until completion of the update, the RPA cannot be completed.

- (3) **Sulfate.** Sulfate concentrations in the effluent ranged from 39 mg/L to 160 mg/L, with a maximum annual average of 84 mg/L based on four samples collected between March 2015 and February 2018. These levels do not exceed the Secondary MCL recommended level. The maximum observed receiving water sulfate concentration was 170 mg/L based on four samples collected at Monitoring Location RSW-003 between March 2015 and February 2018.

The State Water Board is currently revising the Bay-Delta Plan to include salinity objectives that would be applicable to the discharge. Since the Bay-Delta Plan will include the applicable salinity objectives to conduct the RPA, until completion of the update, the RPA cannot be completed properly.

The Discharger has an RO water treatment plant, which is used to reduce contaminant and minerals in the source water. The RO system was frequently taken offline throughout the term of Order R5-2014-0014-01 for maintenance. During periods when the RO system is offline, source water and effluent salinity concentrations are much higher. Thus, limited data is available to calculate a performance-based effluent limitation to ensure that the Discharger maintains effluent salinity at current levels. Therefore, pending the Bay-Delta Plan amendment, in order to ensure continued control of the discharge of salinity from the Facility to Deuel Drain, this Order requires the Discharger to continue to implement a salinity evaluation and minimization plan.

- d. **Constituents with Reasonable Potential.** The Central Valley Water Board finds that the discharge has a reasonable potential to cause or contribute to an in-stream excursion above a water quality standard for ammonia, BOD₅, nitrate plus nitrite, pH, temperature, total coliform organisms, and TSS. WQBEL's for these constituents are included in this Order. A summary of the RPA is provided in Attachment G, and a detailed discussion of the RPA for each constituent is provided below.

i. **Ammonia**

- (a) **WQO.** The 1999 U.S. EPA NAWQC for the protection of freshwater aquatic life for total ammonia (the "1999 Criteria"), recommends acute (1-hour average; criteria maximum concentration or CMC) standards based on pH and chronic (30-day average; criteria continuous concentration or CCC) standards based on pH and temperature. U.S. EPA also recommends that no 4-day average concentration should exceed 2.5 times the 30-day CCC.

U.S. EPA recently published national recommended water quality criteria for the protection of aquatic life from the toxic effects of ammonia in freshwater (the “2013 Criteria”).¹ The 2013 Criteria is an update to U.S. EPA’s 1999 Criteria and varies based on pH and temperature. Although the 2013 Criteria reflects the latest scientific knowledge on the toxicity of ammonia to certain freshwater aquatic life, including new toxicity data on sensitive freshwater mussels in the Family Unionidae, the species tested for development of the 2013 Criteria may not be present in some Central Valley waterways. The 2013 Criteria document therefore states that, “*unionid mussel species are not prevalent in some waters, such as the arid west ...*” and provides that, “*In the case of ammonia, where a state demonstrates that mussels are not present on a site-specific basis, the recalculation procedure may be used to remove the mussel species from the national criteria data set to better represent the species present at the site.*”

The Central Valley Water Board issued a 3 April 2014 *California Water Code section 13267 Order for Information: 2013 Final Ammonia Criteria for Protection of Freshwater Aquatic Life* (13267 Order) requiring the Discharger to either participate in an individual or group study to determine the presence of mussels or submit a method of compliance for complying with effluent limitations calculated assuming mussels present using the 2013 Criteria. The Discharger submitted a letter to the Central Valley Water Board indicating their participation in the Central Valley Clean Water Association (CVCWA) Freshwater Collaborative Mussel Study. Studies are currently underway to determine how the latest scientific knowledge on the toxicity of ammonia reflected in the 2013 Criteria can be implemented in the Central Valley Region as part of a Basin Planning effort to adopt nutrient and ammonia objectives. Until the Basin Planning process is completed, the Central Valley Water Board will continue to implement the 1999 Criteria to interpret the Basin Plan’s narrative toxicity objective. The 1999 Criteria recommends acute (1-hour average; criteria maximum concentration or CMC) standards based on pH and chronic (30-day average; criteria continuous concentration or CCC) standards based on pH and temperature. U.S. EPA also recommends that no 4-day average concentration should exceed 2.5 times the 30-day CCC. U.S. EPA found that as pH increased, both the acute and chronic toxicity of ammonia increased. Salmonids were more sensitive to acute toxicity effects than other species. However, while the acute toxicity of ammonia was not influenced by temperature, it was found that invertebrates and young fish experienced increasing chronic toxicity effects with increasing temperature. Because Deuel Drain has a beneficial use of cold freshwater habitat and the presence of salmonids and early fish life stages is well-documented, the recommended criteria for waters where salmonids and early life stages are present were used.

The maximum permitted effluent pH is 8.5, as the Basin Plan objective for pH in the receiving stream is the range of 6.5 to 8.5. In order to protect against the worst-case short-term exposure of an organism, a pH value of

¹ Aquatic Life Ambient Water Quality Criteria for Ammonia – Freshwater, published August 2013 [EPA 822-R-13-001]

8.5 was used to derive the acute criterion. The resulting acute criterion is 2.14 mg/L.

A chronic criterion was calculated for each day when paired pH and temperature data were measured using downstream receiving water data for pH and temperature. Rolling 30-day average criteria were calculated from downstream receiving water data using the criteria calculated for each day and the minimum observed 30-day average criterion was established as the applicable 30-day average chronic criterion, or 30-day CCC. The most stringent 30-day CCC was 1.37 mg/L (as N). The 4-day average concentration is derived in accordance with the U.S. EPA criterion as 2.5 times the 30-day CCC. Based on the 30-day CCC of 1.37 mg/L (as N), the 4-day average concentration that should not be exceeded is 3.42 mg/L (as N).

- (b) **RPA Results.** The Facility is a POTW that treats domestic wastewater. Untreated domestic wastewater contains ammonia in concentrations that are harmful to aquatic life and exceed the Basin Plan narrative toxicity objective. Federal regulations at 40 C.F.R. section 122.44(d)(1)(i) require that, "*Limitations must control all pollutants or pollutant parameters (either conventional, nonconventional, or toxic pollutants) which the Director determines are or may be discharged at a level which will cause, have the reasonable potential to cause, or contribute to an excursion above any State water quality standard, including State narrative criteria for water quality.*" For priority pollutants, the SIP dictates the procedures for conducting the RPA. Ammonia is not a priority pollutant. Therefore, the Central Valley Water Board is not restricted to one particular RPA method. Due to the site-specific conditions of the discharge, the Central Valley Water Board has used professional judgment in determining the appropriate method for conducting the RPA for this non-priority pollutant constituent.

U.S. EPA's September 2010 NPDES Permit Writer's Manual, page 6-30, states, "*State implementation procedures might allow, or even require, a permit writer to determine reasonable potential through a qualitative assessment process without using available facility-specific effluent monitoring data or when such data are not available...A permitting authority might also determine that WQBEL's are required for specific pollutants for all facilities that exhibit certain operational or discharge characteristics (e.g., WQBEL's for pathogens in all permits for POTW's discharging to contact recreational waters).*" U.S. EPA's TSD also recommends that factors other than effluent data should be considered in the RPA, "*When determining whether or not a discharge causes, has the reasonable potential to cause, or contributes to an excursion of a numeric or narrative water quality criterion for individual toxicants or for toxicity, the regulatory authority can use a variety of factors and information where facility-specific effluent monitoring data are unavailable. These factors also should be considered with available effluent monitoring data.*" With regard to POTW's, U.S. EPA recommends that, "*POTW's should also be characterized for the possibility of chlorine and ammonia problems.*" (TSD, p. 50)

Nitrification is a biological process that converts ammonia to nitrite and nitrite to nitrate. Denitrification is a process that converts nitrate to nitrite

or nitric oxide and then to nitrous oxide or nitrogen gas, which is then released to the atmosphere. The Discharger currently uses nitrification to remove ammonia from the waste stream. Inadequate or incomplete nitrification may result in the discharge of ammonia to the receiving stream. Ammonia is known to cause toxicity to aquatic organisms in surface waters. Discharges of ammonia in concentrations that produce detrimental physiological responses to human, plant, animal, or aquatic life would violate the Basin Plan's narrative toxicity objective. Although the Discharger nitrifies the discharge, inadequate or incomplete nitrification creates the potential for ammonia to be discharged and provides the basis for the discharge to have a reasonable potential to cause or contribute to an in-stream excursion above the NAWQC. Therefore, the Central Valley Water Board finds the discharge has reasonable potential for ammonia and WQBEL's are required.

- (c) **WQBEL's.** The Central Valley Water Board calculates WQBEL's in accordance with SIP procedures for non-CTR constituents, and ammonia is a non-CTR constituent. The SIP procedure assumes a 4-day averaging period for calculating the long-term average discharge condition (LTA). However, U.S. EPA recommends modifying the procedure for calculating permit limits for ammonia using a 30-day averaging period for the calculation of the LTA corresponding to the 30-day CCC and specifies that "...the value of "n" (assumed monitoring frequency) used in the AML calculation should not be less than the averaging period upon which the criterion value is based".¹ Therefore, while the LTA's corresponding to the acute and 4-day chronic criteria were calculated according to SIP procedures, the LTA and AMEL multiplier corresponding to the 30-day CCC were calculated assuming a 30-day averaging period and a monthly sampling frequency (n) of 30. The lowest LTA representing the acute, 4-day CCC, and 30-day CCC is then selected for deriving the AMEL and the AWEL. The remainder of the WQBEL calculation for ammonia was performed according to the SIP procedures.

The AMEL calculated based on the 30-day CCC and effluent ammonia data collected from March 2015 through February 2018 is less stringent compared to the AMEL established in Order R5-2014-0014-01. Therefore, in order to avoid backsliding in accordance with sections 402(o) and 303(d)(4) of the CWA and federal regulations at 40 C.F.R. section 122.44(l), this Order retains the AMEL for ammonia of 0.70 mg/L from Order R5-2014-0014-01. In accordance with 40 C.F.R. section 122.45(d), which requires AMEL's and AWEL's for POTW's unless impracticable, this Order replaces the MDEL with an AWEL of 1.4 mg/L.

- (d) **Plant Performance and Attainability.** The Facility is designed to provide tertiary treatment and fully nitrify the wastewater. Therefore, the Central Valley Water Board finds that immediate compliance with the ammonia limits is feasible.

¹ 64 FR 71974

ii. **Nitrate and Nitrite**

- (a) **WQO.** DDW has adopted Primary MCL's for the protection of human health for nitrite and nitrate that are equal to 1 mg/L and 10 mg/L (as N), respectively. DDW has also adopted a Primary MCL of 10 mg/L for the sum of nitrate and nitrite (as N).

U.S. EPA has developed a Primary MCL and an MCL goal of 1 mg/L for nitrite (as nitrogen). For nitrate, U.S. EPA has developed Drinking Water Standards (10 mg/L as a Primary MCL) and NAWQC for protection of human health (10 mg/L for non-cancer health effects).

- (b) **RPA Results.** The Facility is a POTW that treats domestic wastewater. Untreated domestic wastewater contains ammonia in concentrations that are harmful to aquatic life and exceed the Basin Plan's narrative toxicity objective. This Order, therefore, requires removal of ammonia (i.e., nitrification). Nitrification is a biological process that converts ammonia to nitrate and nitrite and will result in effluent nitrate concentrations above the Primary MCL for nitrate plus nitrite. Nitrate concentrations in a drinking water supply above the Primary MCL threaten the health of human fetuses and newborn babies by reducing the oxygen-carrying capacity of the blood (methemoglobinemia).

Federal regulations at 40 C.F.R. section 122.44(d)(1)(i) require that, "*Limitations must control all pollutants or pollutant parameters (either conventional, nonconventional, or toxic pollutants) which the Director determines are or may be discharged at a level which will cause, have the reasonable potential to cause, or contribute to an excursion above any State water quality standard, including State narrative criteria for water quality.*" For priority pollutants, the SIP dictates the procedures for conducting the RPA. Nitrate and nitrite are not priority pollutants. Therefore, the Central Valley Water Board is not restricted to one particular RPA method. Due to the site-specific conditions of the discharge, the Central Valley Water Board has used professional judgment in determining the appropriate method for conducting the RPA for these non-priority pollutant constituents.

U.S. EPA's September 2010 NPDES Permit Writer's Manual, page 6-30, states, "*State implementation procedures might allow, or even require, a permit writer to determine reasonable potential through a qualitative assessment process without using available facility-specific effluent monitoring data or when such data are not available...A permitting authority might also determine that WQBEL's are required for specific pollutants for all facilities that exhibit certain operational or discharge characteristics (e.g., WQBEL's for pathogens in all permits for POTW's discharging to contact recreational waters).*" U.S. EPA's TSD also recommends that factors other than effluent data should be considered in the RPA, "*When determining whether or not a discharge causes, has the reasonable potential to cause, or contributes to an excursion of a numeric or narrative water quality criterion for individual toxicants or for toxicity, the regulatory authority can use a variety of factors and information where facility-specific effluent monitoring data are unavailable. These factors also should be considered with available effluent monitoring data.*" With regard to POTW's, U.S. EPA recommends that, "*POTW's should also be*

characterized for the possibility of chlorine and ammonia problems.” (TSD, p. 50)

The concentration of nitrogen in raw domestic wastewater is sufficiently high that the resultant treated wastewater has a reasonable potential to exceed or threaten to exceed the Primary MCL for nitrate plus nitrite unless the wastewater is treated for nitrogen removal, and therefore an effluent limit for nitrate plus nitrite is required. Denitrification is a process that converts nitrate to nitrite or nitric oxide and then to nitrous oxide or nitrogen gas, which is then released to the atmosphere. The Discharger currently uses nitrification/denitrification to remove ammonia, nitrite, and nitrate from the waste stream. Inadequate or incomplete denitrification may result in the discharge of nitrate and/or nitrite to the receiving water. Discharges of nitrate plus nitrite in concentrations that exceed the Primary MCL would violate the Basin Plan’s narrative chemical constituents objective. Although the Discharger denitrifies the discharge, inadequate or incomplete denitrification creates the potential for nitrate and nitrite to be discharged and provides the basis for the discharge to have a reasonable potential to cause or contribute to an in-stream excursion above the Primary MCL. Therefore, the Central Valley Water Board finds the discharge has reasonable potential for nitrate plus nitrite and WQBEL’s are required.

- (c) **WQBEL’s.** This Order contains an AMEL and AWEL for nitrate plus nitrite, as a single parameter, of 10 mg/L and 18 mg/L, respectively, based on the Basin Plan’s narrative chemical constituents objective for protection of the MUN beneficial use. These effluent limitations are included in this Order to assure the treatment process adequately nitrifies and denitrifies the waste stream to protect the MUN beneficial use.
- (d) **Plant Performance and Attainability.** The Facility is designed to provide tertiary treatment and fully nitrify/denitrify the wastewater. Therefore, the Central Valley Water Board finds that immediate compliance with the ammonia limits is feasible.

iii. Pathogens

- (a) **WQO.** DDW has developed reclamation criteria, CCR, Title 22, division 4, chapter 3 (Title 22), for the reuse of wastewater. Title 22 requires that for spray irrigation of food crops, parks, playgrounds, schoolyards, and other areas of similar public access, wastewater be adequately disinfected, oxidized, coagulated, clarified, and filtered, and that the effluent total coliform levels not exceed a most probable number (MPN) of 2.2 per 100 mL as a 7-day median; 23 MPN/100 mL, not to be exceeded more than once in a 30-day period; and 240 MPN/100 mL, at any time.

Title 22 also requires that recycled water used as a source of water supply for non-restricted recreational impoundments be disinfected tertiary recycled water that has been subjected to conventional treatment. A non-restricted recreational impoundment is defined as “...an impoundment of recycled water, in which no limitations are imposed on body-contact water recreational activities.” Title 22 is not directly applicable to surface waters; however, the Central Valley Water Board finds that it is appropriate to apply an equivalent level of treatment to that required by the DDW’s reclamation criteria because the receiving water is used for irrigation of

agricultural land and for contact recreation purposes. The stringent disinfection criteria of Title 22 are appropriate since the undiluted effluent may be used for the irrigation of food crops and/or for body-contact water recreation. Coliform organisms are intended as an indicator of the effectiveness of the entire treatment train and the effectiveness of removing other pathogens.

- (b) **RPA Results.** Raw domestic wastewater inherently contains human pathogens that threaten human health and life and constitute a threatened pollution and nuisance under California Water Code section 13050 if discharged untreated to the receiving water. Reasonable potential for pathogens therefore exists and WQBEL's are required.

Federal regulations at 40 C.F.R. section 122.44(d)(1)(i) requires that, "*Limitations must control all pollutants or pollutant parameters (either conventional, nonconventional, or toxic pollutants) which the Director determines are or may be discharged at a level which will cause, have the reasonable potential to cause, or contribute to an excursion above any state water quality standard, including state narrative criteria for water quality.*" For priority pollutants, the SIP dictates the procedures for conducting the RPA. Pathogens are not priority pollutants. Therefore, the Central Valley Water Board is not restricted to one particular RPA method. Due to the site-specific conditions of the discharge, the Central Valley Water Board has used professional judgment in determining the appropriate method for conducting the RPA for these non-priority pollutant constituents.

U.S. EPA's September 2010 NPDES Permit Writer's Manual, page 6-30, states, "*State implementation procedures might allow, or even require, a permit writer to determine reasonable potential through a qualitative assessment process without using available facility-specific effluent monitoring data or when such data are not available...A permitting authority might also determine that WQBEL's are required for specific pollutants for all facilities that exhibit certain operational or discharge characteristics (e.g., WQBEL's for pathogens in all permits for POTW's discharging to contact recreational waters).*" U.S. EPA's TSD also recommends that factors other than effluent data should be considered in the RPA, "*When determining whether or not a discharge causes, has the reasonable potential to cause, or contributes to an excursion of a numeric or narrative water quality criterion for individual toxicants or for toxicity, the regulatory authority can use a variety of factors and information where facility-specific effluent monitoring data are unavailable. These factors also should be considered with available effluent monitoring data.*" (TSD, p. 50)

The beneficial uses of Deuel Drain include MUN, water contact recreation, and agricultural irrigation supply, and there is, at times, less than 20:1 dilution. To protect these beneficial uses, the Central Valley Water Board finds that the wastewater must be disinfected and adequately treated to prevent disease. Although the Discharger provides disinfection, inadequate or incomplete disinfection creates the potential for pathogens to be discharged and provides the basis for the discharge to have a reasonable potential to cause or contribute to an exceedance of the Basin Plan's narrative toxicity objective. Therefore, the Central Valley Water

Board finds the discharge has reasonable potential for pathogens and WQBEL's are required.

- (c) **WQBEL's.** In accordance with the requirements of Title 22, this Order includes effluent limitations for total coliform organisms of 2.2 MPN/100 mL as a 7-day median; 23 MPN/100 mL, not to be exceeded more than once in a 30-day period; and 240 MPN/100 mL as an instantaneous maximum.

The tertiary treatment process, or equivalent, which utilizes a membrane filtration system, is capable of reliably treating wastewater to a turbidity level of 0.2 nephelometric turbidity units (NTU) more than 5 percent of the time within a 24-hour period and 0.5 NTU at any time. Failure of the filtration system such that virus removal is impaired would normally result in increased particles in the effluent, which result in higher effluent turbidity. Turbidity has a major advantage for monitoring filter performance. Coliform testing, by comparison, is not conducted continuously and requires several hours, to days, to identify high coliform concentrations. Therefore, to ensure compliance with the DDW recommended Title 22 disinfection criteria, weekly average specifications are impracticable for turbidity. This Order includes operational specifications for turbidity of 0.2 NTU not to be exceeded more than 5 percent of the time within a 24-hour period, and 0.5 NTU as an instantaneous maximum.

This Order contains effluent limitations for BOD₅, total coliform organisms, and TSS and requires a tertiary level of treatment, or equivalent, necessary to protect the beneficial uses of the receiving waters. The Central Valley Water Board has previously considered the factors in Water Code section 13241 in establishing these requirements.

Final WQBEL's for BOD₅ and TSS are based on the technical capability of the tertiary process, which is necessary to protect the beneficial uses of the receiving water. BOD₅ is a measure of the amount of oxygen used in the biochemical oxidation of organic matter. The tertiary treatment standards for BOD₅ and TSS are indicators of the effectiveness of the tertiary treatment process. The principal design parameter for wastewater treatment plants is the daily BOD₅ and TSS loading rates and the corresponding removal rate of the system. The application of tertiary treatment processes results in the ability to achieve lower levels for BOD₅ and TSS than the secondary standards currently prescribed. Therefore, this Order requires AMEL's and AWEL's for BOD₅ and TSS of 10 mg/L and 15 mg/L, respectively, which are technically based on the capability of a tertiary system.

- (d) **Plant Performance and Attainability.** The Facility provides tertiary treatment and utilizes a UV disinfection system that is designed to achieve Title 22 criteria. Therefore, the Central Valley Water Board concludes that immediate compliance with these effluent limitations is feasible for tertiary treated discharges from the Facility.

iv. **pH**

- (a) **WQO.** The Basin Plan includes a water quality objective for surface waters (except for Goose Lake) that the “...*pH shall not be depressed below 6.5 nor raised above 8.5.*”
- (b) **RPA Results.** Raw domestic wastewater inherently has variable pH. Additionally, some wastewater treatment processes can increase or decrease wastewater pH, which if not properly controlled, would violate the Basin Plan’s numeric objective for pH in the receiving water. Therefore, reasonable potential exists for pH and WQBEL’s are required.

Federal regulations at 40 C.F.R. section 122.44(d)(1)(i) require that, “*Limitations must control all pollutants or pollutant parameters (either conventional, nonconventional, or toxic pollutants) which the Director determines are or may be discharged at a level which will cause, have the reasonable potential to cause, or contribute to an excursion above any state water quality standard, including state narrative criteria for water quality.*” For priority pollutants, the SIP dictates the procedures for conducting the RPA. pH is not a priority pollutant. Therefore, the Central Valley Water Board is not restricted to one particular RPA method. Due to the site-specific conditions of the discharge, the Central Valley Water Board has used professional judgment in determining the appropriate method for conducting the RPA for this non-priority pollutant constituent.

U.S. EPA’s September 2010 NPDES Permit Writer’s Manual, page 6-30, states, “*State implementation procedures might allow, or even require, a permit writer to determine reasonable potential through a qualitative assessment process without using available facility-specific effluent monitoring data or when such data are not available...A permitting authority might also determine that WQBEL’s are required for specific pollutants for all facilities that exhibit certain operational or discharge characteristics (e.g., WQBEL’s for pathogens in all permits for POTW’s discharging to contact recreational waters).*” U.S. EPA’s TSD also recommends that factors other than effluent data should be considered in the RPA, “*When determining whether or not a discharge causes, has the reasonable potential to cause, or contributes to an excursion of a numeric or narrative water quality criterion for individual toxicants or for toxicity, the regulatory authority can use a variety of factors and information where facility-specific effluent monitoring data are unavailable. These factors also should be considered with available effluent monitoring data.*” (TSD, p. 50)

The Facility is a POTW that treats domestic wastewater. Based on 156 samples taken from March 2015 through February 2018, the maximum pH reported was 8.2 and the minimum was 6.6. Although the Discharger has proper pH controls in place, the pH for the Facility’s influent varies due to the nature of municipal sewage, which provides the basis for the discharge to have a reasonable potential to cause or contribute to an in-stream excursion above the Basin Plan’s numeric objective for pH in the receiving water. Therefore, WQBEL’s for pH are required in this Order.

- (c) **WQBEL's.** Effluent limitations for pH of 6.5 as an instantaneous minimum and 8.5 as an instantaneous maximum are included in this Order based on protection of the Basin Plan objectives for pH.
- (d) **Plant Performance and Attainability.** Effluent pH ranged from 6.6 to 8.2. Therefore, the Central Valley Water Board concludes that immediate compliance with the effluent limitations is feasible.

v. **Temperature**

- (a) **WQO.** The Thermal Plan requires that, "*The maximum temperature shall not exceed the natural receiving water temperature by more than 20°F.*"
- (b) **RPA Results.** Treated domestic wastewater is an elevated temperature waste, which could cause or threaten to cause the receiving water temperature to exceed temperature objectives established in the Thermal Plan. Therefore, reasonable potential exists for temperature and WQBEL's are required.

Federal regulations at 40 C.F.R. section 122.44(d)(1)(i) require that, "*Limitations must control all pollutants or pollutant parameters (either conventional, non-conventional, or toxic pollutants) which the Director determines are or may be discharged at a level which will cause, have the reasonable potential to cause, or contribute to an excursion above any State water quality standard, including State narrative criteria for water quality.*" For priority pollutants, the SIP dictates the procedures for conducting the RPA. Temperature is not a priority pollutant. Therefore, the Central Valley Water Board is not restricted to one particular RPA method. Due to the site-specific conditions of the discharge, the Central Valley Water Board has used professional judgment in determining the appropriate method for conducting the RPA for this non-priority pollutant constituent.

U.S. EPA's September 2010 NPDES Permit Writer's Manual, page 6-30, states, "*State implementation procedures might allow, or even require, a permit writer to determine reasonable potential through a qualitative assessment process without using available facility-specific effluent monitoring data or when such data are not available...A permitting authority might also determine that WQBEL's are required for specific pollutants for all facilities that exhibit certain operational or discharge characteristics (e.g., WQBEL's for pathogens in all permits for POTW's discharging to contact recreational waters).*" U.S. EPA's TSD also recommends that factors other than effluent data should be considered in the RPA, "*When determining whether or not a discharge causes, has the reasonable potential to cause, or contributes to an excursion of a numeric or narrative water quality criterion for individual toxicants or for toxicity, the regulatory authority can use a variety of factors and information where facility-specific effluent monitoring data are unavailable. These factors also should be considered with available effluent monitoring data.*" (TSD, p. 50)

The Facility is a POTW that treats domestic wastewater, which is an elevated temperature waste. This provides the basis for the discharge to have a reasonable potential to cause or contribute to an excursion above the requirements of the Thermal Plan.

- (c) **WQBEL's.** To ensure compliance with the Thermal Plan, an effluent limitation for temperature is included in this Order.
- (d) **Plant Performance and Attainability.** Monitoring data indicates that consistent compliance with the requirements of the Thermal Plan is feasible.

4. WQBEL Calculations

a. This Order includes WQBEL's for ammonia, BOD₅, chlorpyrifos, diazinon, methylmercury, nitrate plus nitrite, pH, temperature, total coliform organisms, and TSS. The general methodology for calculating WQBEL's based on the different criteria/objectives is described in subsections IV.C.4.b through e, below. See Attachment H for the WQBEL calculations.

b. **Effluent Concentration Allowance (ECA).** For each water quality criterion/objective, the ECA is calculated using the following steady-state mass balance equation from section 1.4 of the SIP:

$$ECA = C + D(C - B) \text{ where } C > B, \text{ and}$$
$$ECA = C \text{ where } C \leq B$$

where:

ECA = Effluent concentration allowance
D = Dilution credit
C = The priority pollutant criterion/objective
B = The ambient background concentration.

According to the SIP, the ambient background concentration (B) in the equation above shall be the observed maximum, with the exception that an ECA calculated from a priority pollutant criterion/objective that is intended to protect human health from carcinogenic effects shall use the arithmetic mean concentration of the ambient background samples.

c. **Primary and Secondary MCL's.** For non-priority pollutants with Primary MCL's to protect human health (e.g., nitrate plus nitrite), the AMEL is set equal to the Primary MCL and the AWEL is calculated using an AWEL/AMEL multiplier, where the AWEL multiplier is based on a 98th percentile occurrence probability and the AMEL multiplier is from Table 2 of the SIP.

For non-priority pollutants with Secondary MCL's that protect public welfare (e.g., taste, odor, and staining), WQBEL's were calculated by setting the LTA equal to the Secondary MCL and using the AMEL multiplier to set the AMEL. The AWEL was calculated using the MDEL multiplier from Table 2 of the SIP.

d. **Aquatic Toxicity Criteria.** For priority pollutants with acute and chronic aquatic toxicity criteria, the WQBEL's are calculated in accordance with section 1.4 of the SIP. The ECA's are converted to equivalent LTA's (i.e., LTA_{acute} and LTA_{chronic}) using statistical multipliers and the lowest LTA is used to calculate the AMEL and MDEL using additional statistical multipliers. For non-priority pollutants, WQBEL's are calculated using similar procedures, except that an AWEL is determined utilizing multipliers based on a 98th percentile occurrence probability.

e. **Human Health Criteria.** For priority pollutants with human health criteria, the WQBEL's are calculated in accordance with section 1.4 of the SIP. The AMEL is set equal to the ECA and the MDEL is calculated using the MDEL/AMEL multiplier from Table 2 of the SIP. For non-priority pollutants with human health criteria,

WQBEL's are calculated using similar procedures, except that an AWEL is established using the MDEL/AMEL multiplier from Table 2 of the SIP.

$$AMEL = mult_{AMEL} \left[\min \left(\overbrace{M_A ECA_{acute}}^{LTA_{acute}}, M_C ECA_{chronic} \right) \right]$$

$$MDEL = mult_{MDEL} \left[\min \left(M_A ECA_{acute}, \underbrace{M_C ECA_{chronic}}_{LTA_{chronic}} \right) \right]$$

$$MDEL_{HH} = \left(\frac{mult_{MDEL}}{mult_{AMEL}} \right) AMEL_{HH}$$

where:

- $mult_{AMEL}$ = statistical multiplier converting minimum LTA to AMEL
- $mult_{MDEL}$ = statistical multiplier converting minimum LTA to MDEL
- M_A = statistical multiplier converting acute ECA to LTA_{acute}
- M_C = statistical multiplier converting chronic ECA to $LTA_{chronic}$

**Summary of Water Quality-Based Effluent Limitations
 Discharge Point 001**

Table F-14. Summary of Water Quality-Based Effluent Limitations

| Parameter | Units | Effluent Limitations | | | | |
|--|----------------|----------------------|------------------|-----------------|-----------------------|-----------------------|
| | | Average Monthly | Average Weekly | Maximum Daily | Instantaneous Minimum | Instantaneous Maximum |
| Conventional Pollutants | | | | | | |
| Biochemical Oxygen Demand (5-day @ 20°C) | mg/L | 10 | 15 | -- | -- | -- |
| pH | standard units | -- | -- | -- | 6.5 | 8.5 |
| Total Suspended Solids | mg/L | 10 | 15 | -- | -- | -- |
| Non-Conventional Pollutants | | | | | | |
| Ammonia Nitrogen, Total (as N) | mg/L | 0.70 | 1.4 | -- | -- | -- |
| Chlorpyrifos | µg/L | 1 | 2 | -- | -- | -- |
| Diazinon | µg/L | 1 | 2 | -- | -- | -- |
| Methylmercury | grams/year | 0.021 ³ | -- | -- | -- | -- |
| Nitrate Plus Nitrite, Total (as N) | mg/L | 10 | 18 | -- | -- | -- |
| Temperature | °F | -- | -- | 4 | -- | -- |
| Total Coliform Organisms | MPN/100 mL | -- | 2.2 ⁵ | 23 ⁶ | -- | 240 |

| Parameter | Units | Effluent Limitations | | | | |
|-----------|-------|----------------------|----------------|---------------|-----------------------|-----------------------|
| | | Average Monthly | Average Weekly | Maximum Daily | Instantaneous Minimum | Instantaneous Maximum |

- 1 Average Monthly Effluent Limitation

$$S_{AMEL} = \frac{C_{DM-AVG}}{0.079} + \frac{C_{CM-AVG}}{0.012} \leq 1.0$$

$$C_{DM-AVG} = \text{average monthly diazinon effluent concentration in } \mu\text{g/L.}$$

$$C_{CM-AVG} = \text{average monthly chlorpyrifos effluent concentration in } \mu\text{g/L.}$$
- 2 Average Weekly Effluent Limitation

$$S_{AWEL} = \frac{C_{DW-AVG}}{0.14} + \frac{C_{CW-AVG}}{0.021} \leq 1.0$$

$$C_{DW-AVG} = \text{average weekly diazinon effluent concentration in } \mu\text{g/L.}$$

$$C_{CW-AVG} = \text{average weekly chlorpyrifos effluent concentration in } \mu\text{g/L.}$$
- 3 The effluent calendar year annual methylmercury load shall not exceed 0.021 grams, in accordance with the Delta Mercury Control Program, effective 31 December 2030.
- 4 The maximum temperature of the discharge at Monitoring Location EFF-001 shall not exceed the natural receiving water temperature at Monitoring Location RSW-003 by more than 20°F, year-round.
- 5 Applied as a 7-day median effluent limitation.
- 6 Not to be exceeded more than once in any 30-day period.

5. Whole Effluent Toxicity (WET)

For compliance with the Basin Plan’s narrative toxicity objective, this Order requires the Discharger to conduct WET testing for acute and chronic toxicity, as specified in the Monitoring and Reporting Program (MRP) (Attachment E, section V). This Order also contains effluent limitations for acute and chronic toxicity and requires the Discharger to implement best management practices to investigate the causes of, and identify corrective actions to reduce or eliminate effluent toxicity.

- a. **Acute Aquatic Toxicity.** The Basin Plan contains a narrative toxicity objective that states, “*All waters shall be maintained free of toxic substances in concentrations that produce detrimental physiological responses in human, plant, animal, or aquatic life.*” (Basin Plan at section 3.1.20) The Basin Plan also states that, “*...effluent limits based upon acute biotoxicity tests of effluents will be prescribed where appropriate...*”

For priority pollutants, the SIP dictates the procedures for conducting the RPA. Acute WET is not a priority pollutant. Therefore, the Central Valley Water Board is not restricted to one particular RPA method. Due to the site-specific conditions of the discharge, the Central Valley Water Board has used professional judgment in determining the appropriate method for conducting the RPA. U.S. EPA’s September 2010 NPDES Permit Writer’s Manual, page 6-30, states, “*State implementation procedures might allow, or even require, a permit writer to determine reasonable potential through a qualitative assessment process without using available facility-specific effluent monitoring data or when such data are not available...A permitting authority might also determine that WQBEL’s are required for specific pollutants for all facilities that exhibit certain operational or discharge characteristics (e.g., WQBEL’s for pathogens in all permits for POTW’s discharging to contact recreational waters).*” Although the discharge has been consistently in compliance with the acute WET effluent limitations, the Facility is a POTW that treats domestic wastewater containing ammonia and other acutely toxic pollutants. Therefore, acute toxicity effluent limits are required to ensure compliance with the Basin Plan’s narrative toxicity objective.

U.S. EPA Region 9 provided guidance for the development of acute toxicity effluent limitations in the absence of numeric water quality objectives for toxicity in its document titled "Guidance for NPDES Permit Issuance," dated February 1994. In section B.2. "Toxicity Requirements" (pgs. 14-15) it states that, "In the absence of specific numeric water quality objectives for acute and chronic toxicity, the narrative criterion 'no toxics in toxic amounts' applies. Achievement of the narrative criterion, as applied herein, means that ambient waters shall not demonstrate for acute toxicity: 1) less than 90% survival, 50% of the time, based on the monthly median, or 2) less than 70% survival, 10% of the time, based on any monthly median. For chronic toxicity, ambient waters shall not demonstrate a test result of greater than 1 TUc." Consistent with Order R5-2014-0014-01, effluent limitations for acute toxicity have been included in this Order as follows:

Acute Toxicity. Survival of aquatic organisms in 96-hour bioassays of undiluted waste shall be no less than:

- Minimum for any one bioassay ----- 70%
- Median for any three consecutive bioassays ----- 90%

- b. **Chronic Aquatic Toxicity.** The Basin Plan contains a narrative toxicity objective that states, "All waters shall be maintained free of toxic substances in concentrations that produce detrimental physiological responses in human, plant, animal, or aquatic life" (Basin Plan at section 3.1.20). Table F-15, below, includes chronic WET testing performed by the Discharger from March 2015 through February 2018. This data was used to determine if the discharge at Discharge Point 001 has a reasonable potential to cause or contribute to an in-stream excursion above the Basin Plan's narrative toxicity objective.

Table F-15. Whole Effluent Chronic Toxicity Testing Results

| Date | Fathead Minnow <i>Pimephales promelas</i> | | Water Flea <i>Ceriodaphnia dubia</i> | | Green Algae <i>Selenastrum capricornutum</i> |
|----------------------------|--|-----------------|---|-----------------------|---|
| | Survival (TUc) | Growth (TUc) | Survival (TUc) | Reproduction (TUc) | Growth (TUc) |
| 13 April 2015 ¹ | 1 | 1 | 1 | 2 | 1 |
| 20 July 2015 | 1 | 1 | 1 | 1 | 1 |
| 19 October 2015 | 1 | 1 | 1 | 1 | >1 |
| 19 November 2015 | -- | -- | -- | -- | >1 |
| 3 December 2015 | -- | -- | -- | -- | >1 |
| 17 December 2015 | -- | -- | -- | -- | 1 |
| 31 December 2015 | -- | -- | -- | -- | 1 |
| 14 January 2016 | -- | -- | -- | -- | >1 |
| 28 January 2016 | -- | -- | -- | -- | >1 |
| 1 March 2016 | 1 | 1 | 1 | >1 | 1 |
| 31 March 2016 | -- | -- | 1 | >1 | -- |
| 7 April 2016 | 1 | 1 | 1 | >1 | 8 |
| 12 April 2016 | -- | -- | 1 | >1 | -- |
| 26 April 2016 | -- | -- | 1 | 1 | -- |
| 10 May 2016 | -- | -- | 1 | 1 | -- |
| 19 July 2016 | 1 | 1 | 1 | 1 | 1 |
| 2 August 2016 | -- | -- | 1 | 1 | -- |
| 16 August 2016 | -- | -- | 1 | 1 | -- |
| 30 August 2016 | -- | -- | 1 | >1 | -- |
| 20 September 2016 | -- | -- | 1 | 1 | -- |
| 25 October 2016 | 1 | 1 | 1 | 1 | 1 |
| 16 January 2017 | 1 | 1 | 1 | 1 | 1.3 |

| Date | Fathead Minnow <i>Pimephales promelas</i> | | Water Flea <i>Ceriodaphnia dubia</i> | | Green Algae <i>Selenastrum capricornutum</i> |
|------------------------------|--|-----------------|---|-----------------------|---|
| | Survival (TUc) | Growth (TUc) | Survival (TUc) | Reproduction (TUc) | Growth (TUc) |
| 28 February 2017 | -- | -- | -- | -- | 1 |
| 15 March 2017 | -- | -- | -- | -- | 1.3 |
| 29 March 2017 | -- | -- | -- | -- | 1.3 |
| 12 April 2017 | -- | -- | -- | -- | 1 |
| 8 May 2017 | 1 | 1 | 1 | >1 | 2 |
| 5 June 2017 ² | 1 | 1 | 1 | 1 | 1 |
| 24 July 2017 | 1 | 1 | 1 | 1 | 1 |
| 15 August 2017 | -- | -- | 1 | 1 | -- |
| 29 August 2017 | -- | -- | 1 | 1 | -- |
| 12 September 2017 | -- | -- | 1 | 1 | -- |
| 26 September 2017 | -- | -- | 1 | 1 | -- |
| 2 October 2017 | 1 | 1 | 1 | 1 | 2 |
| 7 November 2017 ² | 1 | 1 | 1 | >1 | 2 |
| 9 January 2018 | 1 | 1 | 1 | 1 | 1 |
| 23 January 2018 | -- | -- | >1 | >1 | 4 |
| 6 February 2018 | -- | -- | 1 | >1 | 1.3 |
| 20 February 2018 | -- | -- | 1 | 1 | 4 |

¹ Test exhibited significant reduction in the conductivity control, which suggests the reduction in *C. dubia* survival could be due to elevated conductivity.

² Analyses include outliers.

- i. **RPA.** No dilution has been granted for chronic WET. Chronic toxicity testing results exceeding 1.3 chronic toxicity units (TUc) (as 100/NOEC) and a percent effect at 100 percent effluent exceeding 25 percent demonstrates the discharge has a reasonable potential to cause or contribute to an exceedance of the Basin Plan’s narrative toxicity objective. Based on chronic toxicity testing conducted between March 2015 and February 2018, the maximum chronic toxicity result was 8 TUc on 7 April 2016 with a percent effect of 75.84 percent; therefore, the discharge does have reasonable potential to cause or contribute to an in-stream exceedance of the Basin Plan’s narrative toxicity objective.
- ii. **WQBEL’s.** The effluent chronic toxicity shall not exceed 1.3 TUc (as 100/EC₂₅) AND a percent effect of 25 percent at 100 percent effluent, for any endpoint as the median of up to three consecutive chronic toxicity tests within a 6-week period. Per the compliance schedule described in Section VI.C.7.a of the Waste Discharge Requirements, these final effluent limits are effective 1 June 2029. The State Water Board is developing new Statewide toxicity provisions through the *Water Quality Control Plan for Inland Surface Waters, Enclosed Bays, and Estuaries of California* that will be applicable to the Discharger. Upon the effective date of the Water Quality Control Plan the Central Valley Water Board intends to reopen this Order to incorporate the new toxicity provisions. It is expected the new Statewide toxicity provisions will be effective prior to implementation of the final WQBELs for chronic WET in this Order.

D. Final Effluent Limitation Considerations

1. Mass-based Effluent Limitations

40 C.F.R section 122.45(f)(1) requires effluent limitations be expressed in terms of mass, with some exceptions, and 40 C.F.R. section 122.45(f)(2) allows pollutants that are

limited in terms of mass to additionally be limited in terms of other units of measurement. This Order includes effluent limitations expressed in terms of mass and concentration. In addition, pursuant to the exceptions to mass limitations provided in 40 C.F.R. section 122.45(f)(1), some effluent limitations are not expressed in terms of mass, such as pH and temperature, and when the applicable standards are expressed in terms of concentration (e.g., CTR criteria and MCL's) and mass limitations are not necessary to protect the beneficial uses of the receiving water.

Mass-based effluent limitations have been established in this Order for ammonia because it is an oxygen-demanding substance. In addition, mass-based limits for methylmercury have been established in this Order in accordance with the Delta Methylmercury Control Program. Except for the pollutants listed above, mass-based effluent limitations are not included in this Order for pollutant parameters for which effluent limitations are based on water quality objectives and criteria that are concentration-based.

Mass-based effluent limitations were calculated based upon the design flow (average dry weather flow) in Prohibition III.E of this Order.

2. Averaging Periods for Effluent Limitations

40 C.F.R. section 122.45(d) requires AMEL's and AWEL's for POTW's unless impracticable. For pH and total coliform organisms, AWEL's have been replaced or supplemented with effluent limitations utilizing shorter averaging periods. The rationale for using shorter averaging periods for these constituents is discussed in section IV.C.3 of this Fact Sheet.

3. Satisfaction of Anti-Backsliding Requirements

The CWA specifies that a revised permit may not include effluent limitations that are less stringent than the previous permit unless a less stringent limitation is justified based on exceptions to the anti-backsliding provisions contained in CWA sections 402(o) or 303(d)(4), or, where applicable, 40 C.F.R. section 122.44(l).

The effluent limitations in this Order are at least as stringent as the effluent limitations in Order R5-2014-0014-01, with the exception of effluent limitations for copper, cyanide, nitrite, BOD₅, and TSS. The effluent limitations for these pollutants are less stringent than those in Order R5-2014-0014-01. This relaxation of effluent limitations is consistent with the anti-backsliding requirements of the CWA and federal regulations.

- a. **CWA sections 402(o)(1) and 303(d)(4).** CWA section 402(o)(1) prohibits the establishment of less stringent WQBEL's "*except in compliance with section 303(d)(4).*" CWA section 303(d)(4) has two parts: paragraph (A) which applies to nonattainment waters and paragraph (B) which applies to attainment waters.
 - i. For waters where standards are not attained, CWA section 303(d)(4)(A) specifies that any effluent limit based on a TMDL or other WLA may be revised only if the cumulative effect of all such revised effluent limits based on such TMDL's or WLA's will assure the attainment of such water quality standards.
 - ii. For attainment waters, CWA section 303(d)(4)(B) specifies that a limitation based on a water quality standard may be relaxed where the action is consistent with the antidegradation policy.

Deuel Drain is considered an attainment water for copper, cyanide, nitrite, BOD₅, and TSS because the receiving water is not listed as impaired on the 303(d) list for

these constituents.¹ As discussed in section IV.D.4, below, removal and relaxation of the effluent limits complies with federal and state antidegradation requirements. Thus, removal of effluent limitations for copper, cyanide, and nitrite, and removal of the maximum daily and mass-based effluent limitations for BOD₅ and TSS from Order R5-2014-0014-01 meet the exception in CWA section 303(d)(4)(B).

- b. **CWA section 402(o)(2).** CWA section 402(o)(2) provides several exceptions to the anti-backsliding regulations. CWA section 402(o)(2)(B)(i) allows a renewed, reissued, or modified permit to contain a less-stringent effluent limitation for a pollutant if information is available that was not available at the time of permit issuance (other than revised regulations, guidance, or test methods) and that would have justified the application of a less-stringent effluent limitation at the time of permit issuance.

As described further in section IV.C.3 of this Fact Sheet, updated information that was not available at the time Order R5-2014-0014-01 was issued indicates that copper, cyanide, and nitrite do not exhibit reasonable potential to cause or contribute to an exceedance of water quality objectives in the receiving water. The updated information that supports the removal of effluent limitations for these constituents includes the following:

- i. **Copper.** Effluent monitoring data collected between March 2015 and February 2018 indicates that copper in the discharge does not exhibit reasonable potential to cause or contribute to an exceedance of the CTR criteria for the protection of freshwater aquatic life.
- ii. **Cyanide.** Effluent monitoring data collected between March 2015 and February 2018 indicates that cyanide in the discharge does not exhibit reasonable potential to cause or contribute to an exceedance of the CTR criteria for the protection of freshwater aquatic life.
- iii. **Nitrite.** Effluent monitoring data collected between March 2015 and February 2018 indicates that nitrite in the discharge does not exhibit reasonable potential to cause or contribute to an exceedance of the Primary MCL.

Thus, removal of the effluent limitations for copper, cyanide, and nitrite from Order R5-2014-0014-01 is in accordance with CWA section 402(o)(2)(B)(i), which allows for the removal of effluent limitations based on information that was not available at the time of permit issuance.

- c. **Flow.** Order R5-2014-0014-01 included flow as an effluent limit based on the Facility design flow. Compliance with the effluent limits for flow in Order R5-2014-0014-01 was calculated annually based on the average daily flow collected over three consecutive dry weather months. Flow is not a pollutant and therefore has been changed from an effluent limit to a discharge prohibition in this Order, which is an equivalent level of regulation. This Order is not less stringent because compliance with flow as a discharge prohibition will be calculated the same way as the previous Order. Flow as a discharge prohibition adequately regulates the Facility, does not allow for an increase in the discharge of pollutants, and does not constitute backsliding.

¹ “The exceptions in section 303(d)(4) address both waters in attainment with water quality standards and those not in attainment, i.e. waters on the section 303(d) impaired waters list.” State Water Board Order WQ 2008-0006, Berry Petroleum Company, Poso Creek/McVan Facility.

4. Antidegradation Policies

This Order does not allow for an increase in flow or mass of pollutants to the receiving water. Therefore, a complete antidegradation analysis is not necessary. The Order requires compliance with applicable federal technology-based standards and with WQBEL's where the discharge could have the reasonable potential to cause or contribute to an exceedance of water quality standards. The permitted discharge is consistent with the antidegradation provisions of 40 C.F.R. section 131.12 and the State Antidegradation Policy. Compliance with these requirements will result in the use of BPTC of the discharge. The impact on existing water quality will be insignificant.

This Order removes effluent limitations for copper, cyanide, and nitrite based on updated information, as described in sections IV.C.3 and IV.D.3 of this Fact Sheet. The removal of these WQBEL's will not result in a decrease in the level of treatment or control, or a reduction in water quality. Therefore, the Central Valley Water Board finds that the removal of the effluent limitations for copper, cyanide, and nitrite does not result in an allowed increase in pollutants or any additional degradation of the receiving water. Thus, the removal of effluent limitations is consistent with the antidegradation provisions of 40 C.F.R. section 131.12 and the State Antidegradation Policy.

This Order also removes MDEL's and mass-based effluent limitations for BOD₅ and TSS based on 40 C.F.R part 122.45(d) and (f), and as described further in section IV.D.3 of this Fact Sheet. The removal of MDEL's and mass-based effluent limits for BOD₅ and TSS will not result in a decrease in the level of treatment or control, or a reduction in water quality because the WQBEL's for BOD₅ and TSS are based on the technical capability of the tertiary process to meet Title 22, or equivalent, disinfection requirements required to protect the beneficial uses of the receiving waters. This is unchanged from the previous permit. Furthermore, both concentration-based AMEL's and AWEL's remain for BOD₅ and TSS, as well a discharge flow prohibition that limits the amount of flow that can be discharged to the receiving water. The combination of concentration-based effluent limits and a flow prohibition in this Order are equivalent to mass-based effluent limitations, which were redundant limits contained in previous Orders by multiplying the concentration-based effluent limits and permitted average dry weather flow by a conversion factor to determine the mass-based effluent limitations. Therefore, the Central Valley Water Board finds that the removal of MDEL's and mass-based effluent limits for BOD₅ and TSS does not result in an allowed increase in pollutants or any additional degradation of the receiving waters. Thus, the relaxation of effluent limitations is consistent with the antidegradation provisions of 40 C.F.R. section 131.12 and State Antidegradation Policy.

5. Stringency of Requirements for Individual Pollutants

This Order contains both technology-based effluent limitations and WQBEL's for individual pollutants. The technology-based effluent limitations consist of restrictions on BOD₅, pH, and TSS. Restrictions on these constituents are discussed in section IV.B.2 of this Fact Sheet. This Order's technology-based pollutant restrictions implement the minimum, applicable federal technology-based requirements. For BOD₅, pH, and TSS, both technology-based effluent limitations and WQBEL's are applicable. The more stringent of these effluent limitations are implemented by this Order. These limitations are not more stringent than required by the CWA.

WQBEL's have been derived to implement water quality objectives that protect beneficial uses. Both the beneficial uses and the water quality objectives have been approved pursuant to federal law and are the applicable federal water quality standards. To the extent that toxic pollutant WQBEL's were derived from the CTR, the CTR is the

applicable standard pursuant to 40 C.F.R. section 131.38. The procedures for calculating the individual WQBEL's for priority pollutants are based on the CTR implemented by the SIP, which was approved by U.S. EPA on 18 May 2000. Collectively, this Order's restrictions on individual pollutants are no more stringent than required to implement the requirements of the CWA.

**Summary of Final Effluent Limitations
 Discharge Point 001**

Table F-16. Summary of Final Effluent Limitations

| Parameter | Units | Effluent Limitations | | | | | Basis ¹ |
|--|----------------|----------------------|------------------|-----------------------------------|-----------------------|-----------------------|--------------------|
| | | Average Monthly | Average Weekly | Maximum Daily | Instantaneous Minimum | Instantaneous Maximum | |
| Conventional Pollutants | | | | | | | |
| Biochemical Oxygen Demand (5-day @ 20°C) | mg/L | 10 | 15 | -- | -- | -- | TTC |
| | % Removal | 85 | -- | -- | -- | -- | CFR |
| pH | standard units | -- | -- | -- | 6.5 | 8.5 | BP |
| Total Suspended Solids | mg/L | 10 | 15 | -- | -- | -- | TTC |
| | % Removal | 85 | -- | -- | -- | -- | CFR |
| Non-Conventional Pollutants | | | | | | | |
| Ammonia Nitrogen, Total (as N) | mg/L | 0.70 | 1.4 | -- | -- | -- | NAWQC |
| Chlorpyrifos | µg/L | 3 | 4 | -- | -- | -- | TMDL |
| Diazinon | µg/L | 3 | 4 | -- | -- | -- | TMDL |
| Methylmercury | grams/year | 0.021 ⁵ | -- | -- | -- | -- | TMDL |
| Nitrate Plus Nitrite, Total (as N) | mg/L | 10 | 18 | -- | -- | -- | MCL |
| Temperature | °F | -- | -- | 6 | -- | -- | TP |
| Total Coliform Organisms | MPN/100 mL | -- | 2.2 ⁷ | 23 ⁸ | -- | 240 | Title 22 |
| Acute Toxicity | % survival | -- | -- | 70 ⁹ /90 ¹⁰ | -- | -- | BP |
| Chronic Toxicity | TUc | -- | -- | 1 ¹¹ | -- | -- | BP |

| Parameter | Units | Effluent Limitations | | | | | Basis ¹ |
|-----------|-------|----------------------|----------------|---------------|-----------------------|-----------------------|--------------------|
| | | Average Monthly | Average Weekly | Maximum Daily | Instantaneous Minimum | Instantaneous Maximum | |

- ¹ TTC – Based on tertiary treatment capability. These effluent limitations reflect the capability of a properly operated tertiary treatment plant.
 CFR – Based on secondary treatment standards contained in 40 C.F.R part 133.
 BP – Based on water quality objectives contained in the Basin Plan.
 NAWQC – Based on U.S. EPA’s National Ambient Water Quality Criteria for the protection of freshwater aquatic life.
 TMDL – Based on the WLA’s in the applicable TMDL.
 MCL – Based on the Primary Maximum Contaminant Level
 TP – Based on the Thermal Plan
 Title 22 – Based on CA Division of Drinking Water Reclamation Criteria, CCR, Division 4, Chapter 3 (Title 22).
- ² Based on an average dry weather flow of 0.62 MGD.
- ³ Average Monthly Effluent Limitation

$$S_{AMEL} = \frac{C_{DM-AVG}}{0.079} + \frac{C_{CM-AVG}}{0.012} \leq 1.0$$

$$C_{DM-AVG} = \text{average monthly diazinon effluent concentration in } \mu\text{g/L.}$$

$$C_{CM-AVG} = \text{average monthly chlorpyrifos effluent concentration in } \mu\text{g/L.}$$
- ⁴ Average Weekly Effluent Limitation

$$S_{AWEL} = \frac{C_{DW-AVG}}{0.14} + \frac{C_{CW-AVG}}{0.021} \leq 1.0$$

$$C_{DW-AVG} = \text{average weekly diazinon effluent concentration in } \mu\text{g/L.}$$

$$C_{CW-AVG} = \text{average weekly chlorpyrifos effluent concentration in } \mu\text{g/L.}$$
- ⁵ The effluent calendar year annual methylmercury load shall not exceed 0.021 grams, in accordance with the Delta Mercury Control Program, effective 31 December 2030.
- ⁶ The maximum temperature of the discharge at Monitoring Location EFF-001 shall not exceed the natural receiving water temperature at Monitoring Location RSW-003 by more than 20°F, year-round.
- ⁷ Applied as a 7-day median effluent limitation.
- ⁸ Not to be exceeded more than once in any 30-day period.
- ⁹ 70 percent minimum of any one bioassay.
- ¹⁰ 90 percent median for any three consecutive bioassays.
- ¹¹ The effluent chronic toxicity shall not exceed 1.3 TUc (as 100/EC₂₅) AND a percent effect of 25 percent at 100 percent effluent, for any endpoint as the median of up to three consecutive chronic toxicity tests within a 6-week period.

E. Interim Effluent Limitations

The State Water Board’s Resolution 2008-0025 “*Policy for Compliance Schedules in National Pollutant Discharge Elimination System Permits*” (Compliance Schedule Policy) requires the Central Valley Water Board to establish interim numeric effluent limitations in this Order for compliance schedules longer than 1 year. As discussed in section VI.B.7 of this Fact Sheet, the Central Valley Water Board is approving a compliance schedule longer than 1 year for chronic WET and methylmercury. The Compliance Schedule Policy requires that interim effluent limitations be based on current Facility performance or existing permit limitations, whichever is more stringent. Consistent with the Delta Mercury Control Program, this Order includes interim effluent limitations for chronic WET and total mercury based on Facility performance.

1. Chronic Whole Effluent Toxicity (WET)

- a. **Compliance Schedule.** The Discharger has complied with the application requirements in paragraph 4 of the State Water Board’s Compliance Schedule Policy, and the Discharger’s application demonstrates the need for additional time to implement actions to comply with the final effluent limitation for chronic WET, as described below. Therefore, a compliance schedule for compliance with the final effluent limitation for chronic WET is established in the Order.

A compliance schedule is necessary because the Discharger must implement actions to comply with the final effluent limitation for chronic WET.

The Discharger has made diligent efforts to quantify chronic WET in the discharge and the sources of chronic WET in the waste stream. The Discharger conducted quarterly chronic WET monitoring during the term of Order R5-2014-0014-01.

The compliance schedule is as short as possible. An interim performance-based limitation has been included in this Order and was determined as described in section IV.E.1.b, below. The interim effluent limitation for chronic WET is in effect until the final effluent limitation takes effect on **1 June 2029**. The interim numeric effluent limitation for chronic WET and source control measures will result in the highest discharge quality that can reasonably be achieved until final compliance is attained.

- b. **Interim Limits.** The Compliance Schedule Policy requires the Central Valley Water Board to establish interim requirements and dates for their achievement in the NPDES permit. Interim numeric effluent limitations are required for a compliance schedule longer than 1 year. Interim effluent limitations must be based on current treatment plant performance or previous final permit limitations, whichever is more stringent. When feasible, interim limitations must correspond with final permit effluent limitations with respect to averaging bases (e.g., AMEL, MDEL, AWEL, etc.) for effluent limitations for which compliance protection is intended.

The interim effluent limitation for chronic WET is based on Facility performance. Based on quarterly chronic WET testing conducted over the term of Order R5-2014-0014-01, the maximum observed result was 8 TUc (as 100/NOEC) and a percent effect of 75.84 percent at 100 percent effluent. The Central Valley Water Board has established an interim effluent limitation for chronic WET of **16 TUc** (as 100/NOEC) and a percent effect of 25 percent at 6.25 percent effluent.

The Central Valley Water Board finds that the Discharger can undertake source control and treatment plant measures to maintain compliance with the interim limitations included in this Order. Interim limitations are established when compliance with final effluent limitations cannot be achieved by the existing discharge. Discharge of constituents in concentrations in excess of the final effluent limitations, but in compliance with the interim effluent limitations, can significantly degrade water quality and adversely affect the beneficial uses of the receiving stream on a long-term basis. The interim limitations, however, establish an enforceable ceiling concentration until compliance with the final effluent limitations can be achieved.

2. **Methylmercury**

- a. **Compliance Schedule.** This Order contains a final effluent limitation for methylmercury based on the Basin Plan's Delta Mercury Control Program that became effective on 20 October 2011. The Discharger has complied with the application requirements in paragraph 4 of the State Water Board's Compliance Schedule Policy, and the Discharger's application demonstrates the need for additional time to implement actions to comply with the final effluent limitations, as described below. Therefore, a compliance schedule for compliance with the effluent limitations for methylmercury is established in the Order.

A compliance schedule is necessary because the Discharger must implement actions, including a Phase 1 Methylmercury Control Study and possible upgrades to the Facility, to comply with the final effluent limitations.

The Discharger has made diligent efforts to quantify pollutant levels in the discharge and the sources of the pollutant in the waste stream. The Discharger conducted monthly monitoring for mercury and methylmercury during the term of Order R5-2014-0014-01. The Discharger has developed and continues to implement a pollution prevention plan for mercury, which was submitted to the Central Valley Water Board on 20 April 2012 and provided annual progress reports during the term of Order R5-2014-0014-01.

The compliance schedule is as short as possible. The Central Valley Water Board will use the Phase 1 Control Studies' results and other information to consider amendments to the Delta Mercury Control Program during the Phase 1 Delta Mercury Control Program Review. Therefore, at this time, it is uncertain what measures must be taken to consistently comply with the WLA for methylmercury. The interim effluent limits and final compliance date may be modified at the completion of Phase 1.

Interim performance-based limitations have been included in this Order. The interim limitations were determined as described in section IV.E.2.b, below, and are in effect until the final limitations take effect. The interim numeric effluent limitations and source control measures will result in the highest discharge quality that can reasonably be achieved until final compliance is attained.

- b. **Interim Limits.** The Compliance Schedule Policy requires the Central Valley Water Board to establish interim requirements and dates for their achievement in the NPDES permit. Interim numeric effluent limitations are required for compliance schedules longer than 1 year. Interim effluent limitations must be based on current treatment plant performance or previous final permit limitations, whichever is more stringent. When feasible, interim limitations must correspond with final permit effluent limitations with respect to averaging bases (e.g., AMEL, MDEL, AWEL, etc.) for effluent limitations for which compliance protection is intended.

The interim effluent limitations for total mercury are based on Facility performance. The Delta Mercury Control Program requires POTW's to limit their discharges of inorganic (total) mercury to Facility performance-based levels during Phase 1. The interim inorganic (total) mercury effluent mass limit is to be derived using current, representative data and shall not exceed the 99.9th percentile of the 12-month running effluent inorganic (total) mercury mass loads. At the end of Phase 1, the interim inorganic (total) mercury mass limit will be re-evaluated and modified as appropriate. The Delta Mercury Control Program also requires interim limits established during Phase 1 and allocations will not be reduced as a result of early actions that result in reduced inorganic (total) mercury and/or methylmercury in discharges.

This Order retains the interim performance-based effluent limitation for total mercury from Order R5-2014-0014-01, which is consistent with the intent of the TMDL to not penalize dischargers for early actions to reduce mercury. The interim effluent limitation for total mercury shall apply in lieu of the final effluent limitation for methylmercury.

The Central Valley Water Board finds that the Discharger can undertake source control and treatment plant measures to maintain compliance with the interim limitations included in this Order. Interim limitations are established when compliance with final effluent limitations cannot be achieved by the existing discharge. Discharge of constituents in concentrations in excess of the final effluent limitations, but in compliance with the interim effluent limitations, can significantly

degrade water quality and adversely affect the beneficial uses of the receiving stream on a long-term basis. The interim limitations, however, establish an enforceable ceiling concentration until compliance with the effluent limitation can be achieved.

F. Land Discharge Specifications – Not Applicable

G. Recycling Specifications – Not Applicable

V. RATIONALE FOR RECEIVING WATER LIMITATIONS

A. Surface Water

1. CWA section 303(a-c), requires states to adopt water quality standards, including criteria, where they are necessary to protect beneficial uses. The Central Valley Water Board adopted water quality criteria as water quality objectives in the Basin Plan. The Basin Plan states that “[t]he numerical and narrative water quality objectives define the least stringent standards that the Regional Water Board will apply to regional waters in order to protect the beneficial uses.” The Basin Plan includes numeric and narrative water quality objectives for various beneficial uses and water bodies. This Order contains receiving surface water limitations based on the Basin Plan numerical and narrative water quality objectives for bacteria, biostimulatory substances, color, chemical constituents, dissolved oxygen, floating material, oil and grease, pH, pesticides, radioactivity, salinity, suspended sediment, settleable substances, suspended material, tastes and odors, temperature, toxicity, and turbidity.
 - a. **Temperature.** The Thermal Plan is applicable to the discharge from the Facility. For the purposes of the Thermal Plan, the discharge is considered to be an Existing Discharge of Elevated Temperature Waste to an Estuary, as defined in the Thermal Plan. Therefore, the Discharger must meet the water quality objective at section 5.A.(1) of the Thermal Plan, which requires compliance with the following:
 - i. The maximum temperature shall not exceed the natural receiving water temperature by more than 20°F.
 - ii. Elevated temperature waste discharges either individually or combined with other discharges shall not create a zone, defined by water temperatures of more than 1°F above natural receiving water temperature, which exceeds 25 percent of the cross-sectional area of a main river channel at any point.
 - iii. No discharge shall cause a surface water temperature rise greater than 4°F above the natural temperature of the receiving waters at any time or place.
 - iv. Additional limitations shall be imposed when necessary to assure protection of beneficial uses.

This Order contains receiving water limitations for temperature based on the Thermal Plan.

B. Groundwater

1. The beneficial uses of the underlying groundwater are MUN, industrial service supply, industrial process supply, and agricultural supply.
2. Basin Plan water quality objectives include narrative objectives for chemical constituents, tastes and odors, and toxicity of groundwater. The toxicity objective requires that groundwater be maintained free of toxic substances in concentrations that produce detrimental physiological responses in humans, plants, animals, or aquatic life. The chemical constituents objective states groundwater shall not contain chemical

constituents in concentrations that adversely affect any beneficial use. The tastes and odors objective prohibits taste- or odor-producing substances in concentrations that cause nuisance or adversely affect beneficial uses. The Basin Plan also establishes numerical water quality objectives for chemical constituents and radioactivity in groundwaters designated as municipal supply. These include, at a minimum, compliance with MCL's in Title 22 of the CCR. The bacteria objective prohibits total coliform organisms at or above 2.2 MPN/100 mL. The Basin Plan requires the application of the most stringent objective necessary to ensure that waters do not contain chemical constituents, toxic substances, radionuclides, taste- or odor-producing substances, or bacteria in concentrations that adversely affect MUN, agricultural supply, industrial supply or some other beneficial use.

3. Order R5-2014-0014-01 contained groundwater limitations due to the potential for percolation of wastewater from the unlined aerated lagoon and two unlined facultative/holding ponds. Although monitoring conducted by the Discharger indicates no impact from the unlined lagoon and ponds, these units are still in use and, therefore, the groundwater limitations are being retained from Order R5-2014-0014-01 to protect the beneficial uses of the underlying groundwater.

VI. RATIONALE FOR PROVISIONS

A. Standard Provisions

Standard Provisions, which apply to all NPDES permits in accordance with 40 C.F.R. section 122.41, and additional conditions applicable to specified categories of permits in accordance with 40 C.F.R. section 122.42, are provided in Attachment D. The Discharger must comply with all Standard Provisions and with those additional conditions that are applicable under 40 C.F.R. section 122.42.

Sections 122.41(a)(1) and (b) through (n) of 40 C.F.R. establish conditions that apply to all state-issued NPDES permits. These conditions must be incorporated into the permits either expressly or by reference. If incorporated by reference, a specific citation to the regulations must be included in the Order. Section 123.25(a)(12) of 40 C.F.R. allows the state to omit or modify conditions to impose more stringent requirements. In accordance with 40 C.F.R. section 123.25, this Order omits federal conditions that address enforcement authority specified in 40 C.F.R. sections 122.41(j)(5) and (k)(2) because the enforcement authority under the Water Code is more stringent. In lieu of these conditions, this Order incorporates by reference Water Code section 13387(e).

B. Special Provisions

1. Reopener Provisions

- a. **Mercury.** The Delta Mercury Control Program was designed to proceed in two phases. Phase 1 spans a period of approximately 9 years. Phase 1 emphasizes studies and pilot projects to develop and evaluate management practices to control methylmercury. At the end of Phase 1, the Central Valley Water Board will conduct a Phase 1 Delta Mercury Control Program Review that considers: modification of methylmercury goals, objectives, allocations and/or the final compliance date; implementation of management practices and schedules for methylmercury controls; and adoption of a mercury offset program for dischargers who cannot meet their load and WLA's after implementing all reasonable load reduction strategies. The fish tissue objectives, the linkage analysis between objectives and sources, and the attainability of the allocations will be re-evaluated based on the findings of Phase 1 control studies and other information. The linkage analysis, fish tissue objectives, allocations, and time schedules may be adjusted at the end of Phase 1,

or subsequent program reviews, as appropriate. Therefore, this Order may be reopened to address changes to the Delta Mercury Control Program.

- b. **Pollution Prevention.** This Order requires the Discharger prepare and implement a pollution prevention plan following Water Code section 13263.3(d)(3) for mercury. This reopener provision allows the Central Valley Water Board to reopen this Order for addition and/or modification of effluent limitations and requirements for mercury based on a review of the pollution prevention plan.
- c. **Whole Effluent Toxicity (WET).** This Order requires the Discharger to investigate the causes of, and identify corrective actions to reduce or eliminate, effluent toxicity through a site-specific Toxicity Reduction Evaluation (TRE). This Order may be reopened to include a revised chronic toxicity limitation, revised acute toxicity limitations, and/or limitations for a specific toxicant identified in the TRE and/or TES.
- d. **Water Effects Ratio (WER) and Metal Translators.** A default WER of 1.0 has been used in this Order for calculating criteria for applicable inorganic constituents. In addition, default dissolved-to-total metal translators have been used to convert water quality objectives from dissolved to total recoverable. If the Discharger performs studies to determine site-specific WER's and/or site-specific dissolved-to-total metal translators, this Order may be reopened to modify the effluent limitations for the applicable inorganic constituents.
- e. **Drinking Water Policy.** On 26 July 2013, the Central Valley Water Board adopted Resolution R5-2013-0098, amending the Basin Plan and establishing a Drinking Water Policy. The State Water Board approved the Drinking Water Policy on 3 December 2013. This Order may be reopened to incorporate monitoring of drinking water constituents to implement the Drinking Water Policy.
- f. **Diazinon and Chlorpyrifos Basin Plan Amendment.** This provision allows the Central Valley Water Board to reopen this Order to modify diazinon and chlorpyrifos effluent limitations, as appropriate, in accordance with an amendment to the Basin Plan.
- g. **Ultraviolet Light (UV) Disinfection Operating Specifications.** UV system operating specifications are required to ensure that the UV system is operated to achieve the required pathogen removal. UV disinfection system specifications and monitoring and reporting requirements are required to ensure that adequate UV dosage is applied to the wastewater to inactivate pathogens (e.g., viruses) in the wastewater. UV dosage is dependent on several factors, such as UV transmittance, UV power setting, wastewater turbidity, and wastewater flow through the UV disinfection system. The UV specifications in this Order are based on the National Water Research Institute (NWRI) and American Water Works Association Research Foundation (AWWRF) "*Ultraviolet Disinfection Guidelines for Drinking Water and Water Reuse*" first published in December 2000 and revised as a Third Edition dated August 2012 (NWRI Guidelines). If the Discharger conducts a site-specific UV engineering study that identifies site-specific UV operating specifications that will achieve the virus inactivation required by Title 22 for disinfected tertiary recycled water, this Order may be reopened to modify the UV specifications, in accordance with Reopener Provision VI.C.1.i.
- h. **Bay-Delta Plan South Salinity Objectives Update.** The State Water Board is in the process of updating the South Delta Salinity Objectives contained in the Bay-Delta Plan. The updated salinity objectives may result in needed changes to the salinity requirements in this Order. Therefore, this Order may be reopened to modify

salinity requirements, as appropriate, in accordance with changes to the Bay Delta Plan.

- i. **Central Valley Salinity Alternatives for Long-Term Sustainability (CV-SALTS).** On 31 May 2018, as part of the CV-SALTS initiative, the Central Valley Water Board approved Basin Plan Amendments to incorporate new strategies for addressing ongoing salt and nitrate accumulation in the Central Valley. If approved by the State Water Board, the Office of Administrative Law, and U.S. EPA, the Amendments would impose certain new requirements on salt and nitrate discharges. If the Amendments ultimately go into effect, this Order may be amended or modified to incorporate any newly-applicable requirements.

2. Special Studies and Additional Monitoring Requirements

- a. **Chronic Whole Effluent Toxicity (WET) Requirements.** The Basin Plan contains a narrative toxicity objective that states, “*All waters shall be maintained free of toxic substances in concentrations that produce detrimental physiological responses in human, plant, animal, or aquatic life.*” (Basin Plan at section 3.1.20) Based on whole effluent chronic toxicity testing performed by the Discharger from March 2015 through February 2018, the discharge has a reasonable potential to cause or contribute to an in-stream excursion above of the Basin Plan’s narrative toxicity objective.

The MRP of this Order requires chronic WET monitoring to demonstrate compliance with the numeric chronic toxicity effluent limitations. If the discharge exceeds the chronic toxicity monitoring trigger defined in section VI.C.2.a of the Order, this provision requires the Discharger either participate in an approved TES or conduct a site-specific TRE.

A TES may be conducted in lieu of a TRE if the percent effect at 100 percent effluent is less than or equal to 50 percent. Determining the cause of toxicity can be challenging when the toxicity signal is low. Several Central Valley facilities with similar treatment systems have been experiencing intermittent low-level toxicity. The dischargers have not been successful identifying the cause of the toxicity because of the low toxicity signal and the intermittent nature of the toxicity. Due to these challenges, CVCWA, in collaboration with staff from the Central Valley Water Board, has initiated a Special Study to Investigate Low Level Toxicity Indications (Group Toxicity Study). This Order allows the Discharger to participate in an approved TES, which may be conducted individually or as part of a coordinated group effort with other similar dischargers that are exhibiting toxicity. Although the current CVCWA Group Toxicity Study is related to low-level toxicity, participation in an approved TES is not limited to only low-level toxicity issues.

See the WET Monitoring Flow Chart (Figure F-2), below, for further clarification of the decision points for determining the need for TES/TRE initiation.

Figure F-2
WET Accelerated Monitoring Flow Chart

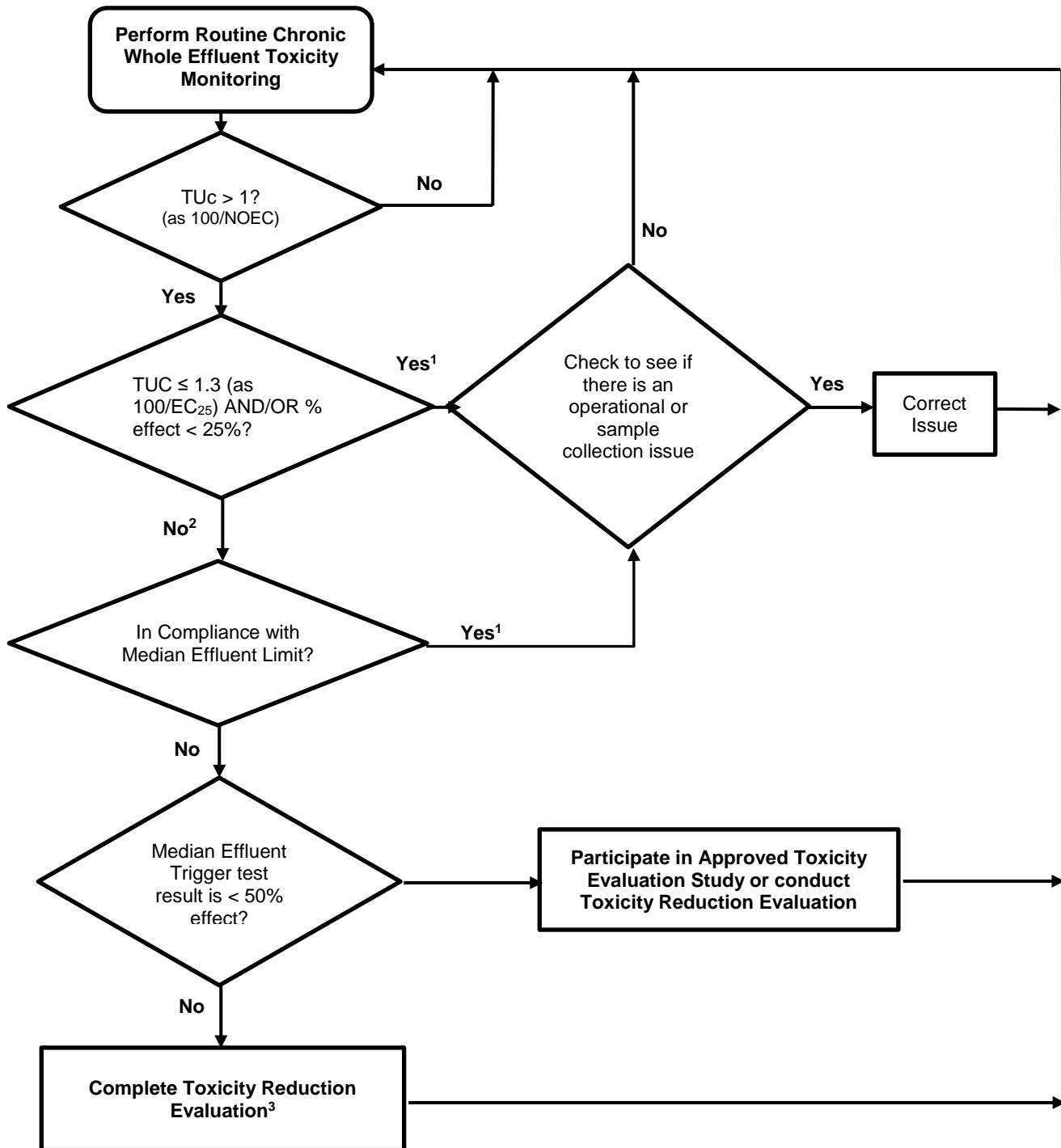

¹ The Discharger shall participate in an approved TES if the discharge has exceeded the chronic toxicity monitoring trigger twice or more in the past 12-month period and the cause is not identified and/or addressed.
² The Discharger may elect to take additional samples to determine the 3-sample median. The samples shall be collected at least one week apart, and the final sample shall be within 6 weeks of the initial sample exhibiting toxicity.
³ The Discharger may participate in an approved TES instead of a TRE if the Discharger has conducted a TRE within the past 12 months and has been unsuccessful in identifying the toxicant.

3. Best Management Practices and Pollution Prevention

- a. **Water Code Section 13263.3(d)(3) Pollution Prevention Plan.** A pollution prevention plan for mercury is required in this Order per Water Code section 13263.3(d)(1)(C). The pollution prevention plan required in section VI.C.3.a and in section VI.C.7.b of this Order shall, at a minimum, meet the requirements outlined in Water Code section 13263.3(d)(3). The minimum requirements for the pollution prevention plan include the following:
- i. An estimate of all of the sources of a pollutant contributing, or potentially contributing, to the loadings of a pollutant in the treatment plant influent.
 - ii. An analysis of the methods that could be used to prevent the discharge of the pollutant into the Facility, including application of local limits to industrial or commercial dischargers regarding pollution prevention techniques, public education and outreach, or other innovative and alternative approaches to reduce discharges of the pollutant to the Facility. The analysis shall also identify sources, or potential sources, not within the ability or authority of the Discharger to control, such as pollutants in the potable water supply, airborne pollutants, pharmaceuticals, or pesticides, and estimate the magnitude of those sources, to the extent feasible.
 - iii. An estimate of load reductions that may be attained through the methods identified in subparagraph ii.
 - iv. A plan for monitoring the results of the pollution prevention program.
 - v. A description of the tasks, cost, and time required to investigate and implement various elements in the pollution prevention plan.
 - vi. A statement of the Discharger's pollution prevention goals and strategies, including priorities for short-term and long-term action, and a description of the Discharger's intended pollution prevention activities for the immediate future.
 - vii. A description of the Discharger's existing pollution prevention programs.
 - viii. An analysis, to the extent feasible, of any adverse environmental impacts, including cross-media impacts or substitute chemicals that may result from the implementation of the pollution prevention program.
 - ix. An analysis, to the extent feasible, of the costs and benefits that may be incurred to implement the pollution prevention program.
- b. **Salinity Evaluation and Minimization Plan.** An evaluation and minimization plan for salinity is required to be maintained in this Order to ensure adequate measures are developed and implemented by the Discharger to reduce the discharge of salinity to Deuel Drain.

4. Construction, Operation, and Maintenance Specifications

- a. **Filtration System Operating Specifications.** Turbidity is included as an operational specification as an indicator of the effectiveness of the filtration system for providing adequate disinfection. Failure of the treatment system such that virus removal is impaired would normally result in increased particles in the effluent, which result in higher effluent turbidity. Turbidity has a major advantage for monitoring filter performance, allowing immediate detection of filter failure, and rapid corrective action. The operational specification requires that turbidity prior to disinfection shall not exceed 0.2 NTU more than 5 percent of the time and a daily maximum of 0.5 NTU.

- b. **Ultraviolet Light (UV) Disinfection System Operating Specifications.** This Order requires that wastewater be oxidized, coagulated, filtered, and adequately disinfected pursuant to DDW reclamation criteria, Title 22, or equivalent. To ensure that the UV disinfection system is operated to achieve the required pathogen removal, this Order includes effluent limits for total coliform organisms, filtration system operating specifications, and UV disinfection system operating specifications. Compliance with total coliform effluent limits alone does not ensure that pathogens in the municipal wastewater have been deactivated by the UV disinfection system. Compliance with the effluent limits and the filtration system and UV disinfection operating specifications demonstrates compliance with the equivalency to Title 22 disinfection requirement.

The NWRI Guidelines include UV operating specifications for compliance with Title 22. For water recycling in accordance with Title 22, the UV system shall be an approved system included in the *Treatment Technology Report for Recycled Water*, December 2009 (or a later version, as applicable) published by DDW. The UV system shall also conform to all requirements and operating specifications of the NWRI Guidelines. A memorandum dated 1 November 2004 issued by DDW to Regional Water Board Executive Officers recommended that provisions be included in permits for water recycling treatment plants employing UV disinfection requiring dischargers to establish a fixed cleaning frequency of lamp sleeves, as well as specifying a minimum delivered UV dose to be maintained by the Discharger (per the NWRI Guidelines).

For facilities utilizing membrane filtration as part of the treatment process train upstream of UV disinfection, the NWRI Guidelines recommend a minimum hourly average UV dose of 80 mJ/cm². Therefore, this Order includes UV operating specifications requiring a minimum hourly average UV dose of 80 mJ/cm² and a minimum hourly average UV transmittance of 65 percent, per the NWRI Guidelines. If the Discharger conducts a site-specific UV engineering study that demonstrates a lower UV dose meets a Title 22 equivalent virus removal, this Order may be reopened to revise the UV operating specifications accordingly.

- c. **Emergency Storage Ponds Standard Operating Procedures.** The Discharger requested use of new Emergency Storage Ponds adjacent to the Facility. Prior to initiating use of the emergency storage ponds this Order requires the Discharger to develop standard operating procedures for use and cleaning of the emergency storage ponds. Executive Officer approval of the standard operating procedures is required prior to initiating use of the ponds. The operation and maintenance for the ponds in this Order is necessary to protect the public and beneficial uses of the groundwater and to prevent nuisance conditions.
- d. **Emergency Storage Ponds Operating Requirements.** The operation and maintenance specifications for the emergency storage ponds are necessary to protect the beneficial uses of the groundwater and to prevent nuisance conditions. The standard operating procedures related to diverting flows in emergencies are required for emergency storage.

5. Special Provisions for Publicly-Owned Treatment Works (POTWs)

- a. **Sludge/Biosolids Treatment or Discharge Specifications.** Sludge in this Order means the solid, semisolid, and liquid residues removed during primary, secondary, or advanced wastewater treatment processes. Solid waste refers to grit and screening material generated during preliminary treatment. Residual sludge means sludge that will not be subject to further treatment at the Facility. Biosolids refer to

sludge that has been treated and tested and shown to be capable of being beneficially and legally used pursuant to federal and state regulations as a soil amendment for agricultural, silvicultural, horticultural, and land reclamation activities as specified under 40 C.F.R. part 503. This Order does not regulate offsite use or disposal of biosolids, which are regulated instead under 40 C.F.R. part 503; administered by U.S. EPA. The Sludge/Biosolids Treatment or Discharge Specifications in this Order implement the California Water Code to ensure sludge/biosolids are properly handled on-site to prevent nuisance, protect public health, and protect groundwater quality.

6. Other Special Provisions

- a. **Title 22, or Equivalent, Disinfection Requirements.** Consistent with Order R5-2014-0014-01, this Order requires the discharge to be oxidized, filtered, and adequately disinfected pursuant to DDW reclamation criteria, Title 22, or equivalent.

7. Compliance Schedules

In general, an NPDES permit must include final effluent limitations that are consistent with CWA section 301 and with 40 C.F.R. section 122.44(d). There are exceptions to this general rule. The Compliance Schedule Policy allows compliance schedules for new, revised, or newly interpreted water quality objectives or criteria, or in accordance with a TMDL. All compliance schedules must be as short as possible and may not exceed 10 years from the effective date of the adoption, revision, or new interpretation of the applicable water quality objective or criterion, unless a TMDL allows a longer schedule. Where a compliance schedule for a final effluent limitation exceeds 1 year, the Order must include interim numeric effluent limitations for that constituent or parameter, interim requirements and dates toward achieving compliance, and compliance reporting within 14 days after each interim date. The Order may also include interim requirements to control the pollutant, such as pollutant minimization and source control measures.

In accordance with the Compliance Schedule Policy and 40 C.F.R. section 122.47, a discharger who seeks a compliance schedule must demonstrate additional time is necessary to implement actions to comply with a more stringent permit limitation. The Discharger must provide the following documentation as part of the application requirements:

- a. Diligent efforts have been made to quantify pollutant levels in the discharge and the sources of the pollutant in the waste stream, and the results of those efforts;
- b. Source control efforts are currently underway or completed, including compliance with any pollution prevention programs that have been established;
- c. A proposed schedule for additional source control measures or waste treatment;
- d. Data demonstrating current Facility performance to compare against existing permit effluent limits, as necessary to determine which is the more stringent interim, permit effluent limit to apply if a schedule of compliance is granted;
- e. The highest discharge quality that can reasonably be achieved until final compliance is attained;
- f. The proposed compliance schedule is as short as possible, given the type of facilities being constructed or programs being implemented, and industry experience with the time typically required to construct similar facilities or implement similar programs; and

- g. Additional information and analyses to be determined by the Regional Water Board on a case-by-case basis.

Based on information submitted with the ROWD, SMR's, and other miscellaneous submittals, it has been demonstrated to the satisfaction of the Central Valley Water Board that the Discharger needs time to implement actions to comply with the final effluent limitations for chronic WET and methylmercury.

- a. **Chronic Whole Effluent Toxicity (WET).** The Discharger submitted a request and justification, dated **1 December 2029**, for a compliance schedule for chronic WET. The compliance schedule justification included all items specified in subsections (a) through (g), above. This Order establishes a compliance schedule for the final WQBEL's for chronic WET, with compliance required by **31 May 2029**.
- b. **Methylmercury.** The Delta Mercury Control Program is composed of two phases. Phase 1 spans from 20 October 2011 through the Phase 1 Delta Mercury Control Program Review, expected to conclude October 2020. Phase 1 emphasizes studies and pilot projects to develop and evaluate management practices to control methylmercury. Phase 1 includes provisions for: implementing pollution minimization programs and interim mass limits for inorganic (total) mercury point sources in the Delta and Yolo Bypass; controlling sediment-bound mercury in the Delta and Yolo Bypass that may become methylated in agricultural lands, wetlands, and open-water habitats; and reducing total mercury loading to the San Francisco Bay, as required by the *Water Quality Control Plan for the San Francisco Bay*.

At the end of Phase 1, the Central Valley Water Board will conduct a Phase 1 Delta Mercury Control Program Review that considers: modification of methylmercury goals, objectives, allocations and/or the Final Compliance Date; implementation of management practices and schedules for methylmercury controls; and adoption of a mercury offset program for dischargers who cannot meet their load and WLA's after implementing all reasonable load reduction strategies. The review will also consider other potential public and environmental benefits and negative impacts (e.g., habitat restoration, flood protection, water supply, and fish consumption) of attaining the allocations. The fish tissue objectives, linkage analysis between objectives and sources, and the attainability of the allocations will be re-evaluated based on the findings of Phase 1 control studies and other information. The linkage analysis, fish tissue objectives, allocations, and time schedules shall be adjusted at the end of Phase 1, or subsequent program reviews, if appropriate.

Phase 2 begins after the Phase 1 Delta Mercury Control Program Review or by 20 October 2020, whichever occurs first, and ends in 2030. During Phase 2, dischargers shall implement methylmercury control programs and continue inorganic (total) mercury reduction programs. Compliance monitoring and implementation of upstream control programs also shall occur in Phase 2. Any compliance schedule contained in an NPDES permit must be "...an enforceable sequence of actions or operations leading to compliance with an effluent limitation..." per the definition of a compliance schedule in CWA section 502(17). See also 40 C.F.R. section 122.2 (definition of schedule of compliance). The compliance schedule for methylmercury meets these requirements.

Federal regulations at 40 C.F.R. section 122.47(a)(1) require that, "*Any schedules of compliance under this section shall require compliance as soon as possible...*" The Compliance Schedule Policy also requires that compliance schedules are as short as possible and may not exceed 10 years, except when "...a permit limitation that implements or is consistent with the waste load allocations specified in a TMDL

that is established through a Basin Plan amendment, provided that the TMDL implementation plan contains a compliance schedule or implementation schedule.” As discussed above, the Basin Plan’s Delta Mercury Control Program includes compliance schedule provisions and allows compliance with the WLA’s for methylmercury by 2030. Until the Phase 1 Control Studies are complete and the Central Valley Water Board conducts the Phase 1 Delta Mercury Control Program Review, it is not possible to determine the appropriate compliance date for the Discharger that is as soon as possible. Therefore, this Order establishes a compliance schedule for the final WQBEL’s for methylmercury with full compliance required by 31 December 2030, which is consistent with the Final Compliance Date of the TMDL. At completion of the Phase 1 Delta Mercury Control Program Review, the final compliance date for this compliance schedule will be re-evaluated to ensure compliance is required as soon as possible. Considering the available information, the compliance schedule is as short as possible in accordance with federal regulations and the Compliance Schedule Policy.

VII. RATIONALE FOR MONITORING AND REPORTING REQUIREMENTS

CWA section 308 and 40 C.F.R. sections 122.41(h), (j)-(l), 122.44(i), and 122.48 require that all NPDES permits specify monitoring and reporting requirements. Water Code sections 13267 and 13383 also authorize the Central Valley Water Board to establish monitoring, inspection, entry, reporting, and recordkeeping requirements. The MRP, Attachment E of this Order, establishes monitoring, reporting, and recordkeeping requirements that implement federal and state requirements. The following provides the rationale for the monitoring and reporting requirements contained in the MRP for this Facility.

A. Influent Monitoring

1. Influent monitoring is required to collect data on the characteristics of the wastewater and to assess compliance with effluent limitations (e.g., BOD₅ and TSS reduction requirements). The monitoring frequencies for flow (continuous), BOD₅ (weekly), TSS (weekly), electrical conductivity (monthly), and total dissolved solids (monthly) have been retained from Order R5-2014-0014-01.
2. This Order establishes weekly monitoring requirements for pH in the influent in order to characterize the wastewater and assess compliance with effluent limitations established in this Order.

B. Effluent Monitoring

1. Pursuant to the requirements of 40 C.F.R. section 122.44(i)(2), effluent monitoring is required for all constituents with effluent limitations or discharge prohibitions. Effluent monitoring is necessary to assess compliance with effluent limitations and discharge prohibitions, assess the effectiveness of the treatment process, and to assess the impacts of the discharge on the receiving stream and groundwater.
2. Effluent monitoring frequencies and sample types for flow (continuous), BOD₅ (weekly), pH (weekly), TSS (weekly), mercury (monthly), ammonia (weekly), chloride (semi-annually), chlorine residual (daily, when used in the treatment process for maintenance purposes), chlorpyrifos (annually), diazinon (annually), electrical conductivity (monthly), hardness (monthly), methylmercury (monthly), nitrite (monthly), nitrate plus nitrite (monthly), temperature (weekly), and total dissolved solids (semi-annually) have been retained from Order R5-2014-0014-01 to determine compliance with effluent limitations and discharge prohibitions for these parameters.

3. Monitoring data collected over the previous permit term for copper and cyanide did not demonstrate reasonable potential to exceed water quality objectives/criteria. Thus, specific monitoring requirements for these parameters have not been retained from Order R5-2014-0014-01.
4. As discussed in section IV.C.3 of this Fact Sheet, this Order establishes effluent limitations for nitrate plus nitrite as a single parameter. Therefore, in addition to monthly effluent monitoring requirements for nitrite, this Order establishes monthly effluent monitoring requirements for nitrate in order to calculate the sum of nitrate and nitrite in the effluent and determine compliance with the applicable effluent limitations for nitrate plus nitrite as a single parameter.
5. In accordance with section 1.3 of the SIP, periodic monitoring is required for priority pollutants for which criteria or objectives apply and for which no effluent limitations have been established. This Order requires effluent monitoring for priority pollutants and other constituents of concern quarterly for one year beginning the second quarter of 2020. This monitoring frequency has been retained from Order R5-2014-0014-01. See section IX.D of the MRP (Attachment E) for more detailed requirements related to performing priority pollutant monitoring.
6. Water Code section 13176, subdivision (a), states: "*The analysis of any material required by [Water Code sections 13000-16104] shall be performed by a laboratory that has accreditation or certification pursuant to Article 3 (commencing with section 100825) of chapter 4 of part 1 of division 101 of the Health and Safety Code.*" DDW accredits laboratories through its Environmental Laboratory Accreditation Program (ELAP).

Section 13176 cannot be interpreted in a manner that would violate federal holding time requirements that apply to NPDES permits pursuant to the CWA (Wat. Code §§ 13370, subd. (c), 13372, 13377). Section 13176 is inapplicable to NPDES permits to the extent it is inconsistent with CWA requirements (Wat. Code § 13372, subd. (a)). The holding time requirements are 15 minutes for chlorine residual, dissolved oxygen, and pH, and immediate analysis is required for temperature (40 C.F.R. § 136.3(e), Table II). Due to the location of the Facility, it is both legally and factually impossible for the Discharger to comply with section 13176 for constituents with short holding times.
7. This Order establishes monthly effluent monitoring requirements for dissolved organic carbon in order to collect sufficient data for calculating aquatic life criteria for aluminum in accordance with the 2018 NAWQC.

C. Whole Effluent Toxicity Testing Requirements

1. **Acute Toxicity.** Consistent with Order R5-2014-0014-01, quarterly 96-hour bioassay testing is required to demonstrate compliance with the effluent limitation for acute toxicity.
2. **Chronic Toxicity.** Consistent with Order R5-2014-0014-01, quarterly chronic WET testing is required in order to demonstrate compliance with the numeric chronic toxicity effluent limitations.

The most sensitive species to be used for chronic toxicity testing was determined in accordance with the process outlined in the MRP, section V.E.2. Based on chronic toxicity data collected from March 2015 through February 2018, the species that exhibited the maximum chronic toxicity result was the green alga (*Selenastrum capricornutum*), with a result of 8 TUc and a percent effect of 75.84 percent. Consequently, *Selenastrum capricornutum* has been established as the most sensitive species for chronic WET testing.

D. Receiving Water Monitoring

1. Surface Water

- a. **Delta Regional Monitoring Program.** The Central Valley Water Board requires individual dischargers and discharger groups to conduct monitoring of Delta waters and Delta tributary waters in the vicinity of their discharge, known as ambient (or receiving) water quality monitoring. This monitoring provides information on the impacts of waste discharges on Delta waters, and on the extant condition of the Delta waters. However, the equivalent funds spent on current monitoring efforts could be used more efficiently and productively and provide a better understanding of geographic and temporal distributions of contaminants and physical conditions in the Delta, and of other Delta water quality issues, if those funds were used for a coordinated ambient monitoring effort, rather than continue to be used in individual, uncoordinated ambient water quality monitoring programs. The Delta Regional Monitoring Program will provide data to better inform management and policy decisions regarding the Delta.

The Discharger is required to participate in the Delta Regional Monitoring Program within 6 months of the permit adoption. Delta Regional Monitoring Program data is not intended to be used directly to represent either upstream or downstream water quality for purposes of determining compliance with this Order. Delta Regional Monitoring Program monitoring stations are established generally as “integrator sites” to evaluate the combined impacts on water quality of multiple discharges into the Delta; Delta Regional Monitoring Program monitoring stations would not normally be able to identify the source of any specific constituent but would be used to identify water quality issues needing further evaluation. Delta Regional Monitoring Program monitoring data may be used to help establish background receiving water quality for an RPA in an NPDES permit after evaluation of the applicability of the data for that purpose. In general, monitoring data from samples collected in the immediate vicinity of the discharge will be given greater weight in permitting decisions than receiving water monitoring data collected at greater distances from the discharge point. Delta Regional Monitoring Program data, as with all environmental monitoring data, can provide an assessment of water quality at a specific place and time that can be used in conjunction with other information, such as other receiving water monitoring data, spatial and temporal distribution and trends of receiving water data, effluent data from the Discharger’s discharge and other point and non-point source discharges, receiving water flow volume, speed and direction, and other information to determine the likely source or sources of a constituent that resulted in exceedance of a receiving water quality objective.

Participation in the Delta Regional Monitoring Program by a Discharger shall consist of providing funds and/or in-kind services to the Delta Regional Monitoring Program.

Since the Discharger is required to participate in the Delta Regional Monitoring Program, this Order does not require receiving water characterization monitoring for purposes of conducting the RPA. However, the ROWD for the next permit renewal shall include, at minimum, one representative ambient background characterization monitoring event for priority pollutant constituents during the term of the permit. Data from the Delta Regional Monitoring Program may be utilized to characterize the receiving water in the permit renewal. Alternatively, the Discharger may conduct any site-specific receiving water monitoring deemed appropriate by the Discharger and submit that monitoring data with the ROWD. In general, monitoring data from samples collected in the immediate vicinity of the discharge will be given greater

weight in permitting decisions than receiving water monitoring data collected at greater distances from the discharge point. Historic receiving water monitoring data taken by the Discharger and from other sources may also be evaluated to determine whether or not that data is representative of current receiving water conditions. If found to be representative of current conditions, then that historic data may be used in characterizing receiving water quality for the purposes of the RPA.

- b. Receiving water monitoring is necessary to assess compliance with receiving water limitations and to assess the impacts of the discharge on the receiving stream.
- c. Receiving water monitoring frequencies and sample types for pH (monthly), dissolved oxygen (monthly), electrical conductivity (monthly), temperature (monthly), total dissolved solids (monthly), and turbidity (monthly) at Monitoring Locations RSW-001 and RSW-002 have been retained from Order R5-2014-0014-01 to determine compliance with the applicable receiving water limitation and characterize the receiving water for these parameters.
- d. On 21 December 2018, U.S. EPA finalized updated NAWQC for aluminum in freshwater that reflect the latest science and allow for development of criteria reflecting the impact of local water chemistry on aluminum toxicity to aquatic life. The updated criteria account for the site-specific bioavailability of aluminum in receiving waters, which is dependent on pH, dissolved organic carbon, and hardness. This Order establishes monthly receiving water monitoring requirements for dissolved organic carbon and hardness at Monitoring Location RSW-003 in order to collect sufficient data for calculating aquatic life criteria for aluminum in accordance with the 2018 NAWQC.

2. **Groundwater – Not Applicable**

E. Other Monitoring Requirements

1. **Biosolids Monitoring**

Biosolids monitoring for compliance with 40 C.F.R. part 503 regulations is not included in this Order since it is a program administered by U.S. EPA's part 503 biosolids program:

<https://www.epa.gov/biosolids/compliance-and-annual-reporting-guidance-about-clean-water-act-laws>

2. **Water Supply Monitoring**

Water supply monitoring is required to evaluate the source of constituents in the wastewater. Consistent with Order R5-2014-0014-01, this Order requires monthly water supply monitoring for electrical conductivity and total dissolved solids at Monitoring Location SPL-001.

3. **Filtration System Monitoring**

- a. Filtration system monitoring and reporting are required to determine compliance with the operation specifications for turbidity in Special Provision VI.C.4.a.
- b. Order R5-2014-0014-01 required continuous filtration system monitoring for turbidity at Monitoring Location UVS-001, which represented a location where a representative sample of wastewater could be collected immediately before entering the UV disinfection system. This Order renames the point of compliance from Monitoring Location UVS-001 to Monitoring Location UVS-002; therefore, as described in the MRP, this Order requires continuous turbidity monitoring at Monitoring Location UVS-002 to ensure the operational specifications for turbidity are met prior to the disinfection process.

4. UV Disinfection System Monitoring

- a. UV disinfection system monitoring and reporting are required to ensure that the UV system is operated to adequately inactivate pathogens in the tertiary treated wastewater. UV disinfection system monitoring is imposed to achieve equivalency to requirements established by DDW and the NWRI Guidelines.
- b. Order R5-2014-0014-01 included UV disinfection system monitoring requirements at Monitoring Location UVS-002, which represented a location where a representative sample of wastewater can be collected immediately downstream of the UV disinfection system. This Order renames the point of compliance from Monitoring Location UVS-002 to Monitoring Location UVS-001; therefore, as described in the MRP, all UV disinfection system monitoring requirements have been retained from Order R5-2014-0014-01 and have been established at Monitoring Location UVS-001 in this Order.

5. Emergency Storage Basin Monitoring

Emergency storage monitoring is required to ensure compliance with the pond operating requirements contained in the Special Provision, section VI.C.4.c, of this Order.

6. Discharge Monitoring Report-Quality Assurance (DMR-QA) Study Program

Under the authority of section 308 of the CWA (33 U.S.C. § 1318), U.S. EPA requires all dischargers under the NPDES Program to participate in the annual DMR-QA Study Program. The DMR-QA Study evaluates the analytical ability of laboratories that routinely perform or support self-monitoring analyses required by NPDES permits. There are two options to satisfy the requirements of the DMR-QA Study Program: (1) The Discharger can obtain and analyze a DMR-QA sample as part of the DMR-QA Study; or (2) Per the waiver issued by U.S. EPA to the State Water Board, the Discharger can submit the results of the most recent Water Pollution Performance Evaluation Study from their own laboratories or their contract laboratories. A Water Pollution Performance Evaluation Study is similar to the DMR-QA Study. Thus, it also evaluates a laboratory's ability to analyze wastewater samples to produce quality data that ensure the integrity of the NPDES Program. The Discharger shall submit annually the results of the DMR-QA Study or the results of the most recent Water Pollution Performance Evaluation Study to the State Water Board. The State Water Board's Quality Assurance Program Officer will send the DMR-QA Study results or the results of the most recent Water Pollution Performance Evaluation Study to U.S. EPA's DMR-QA Coordinator and Quality Assurance Manager.

VIII. PUBLIC PARTICIPATION

The Central Valley Water Board has considered the issuance of WDR's that will serve as an NPDES permit for the Deuel Vocational Institute. As a step in the WDR adoption process, the Central Valley Water Board staff has developed tentative WDR's and has encouraged public participation in the WDR adoption process.

A. Notification of Interested Parties

The Central Valley Water Board notified the Discharger and interested agencies and persons of its intent to prescribe WDR's for the discharge and provided an opportunity to submit written comments and recommendations. Notification was provided through the following issuance of a Notice of Public Hearing that was posted on the Central Valley Water Board's website and posted at the Facility, the Tracy City Hall, and local US Post Office.

The public had access to the agenda and any changes in dates and locations through the Central Valley Water Board's website at:

http://www.waterboards.ca.gov/centralvalley/board_info/meetings/

B. Written Comments

Interested persons were invited to submit written comments concerning tentative WDR's as provided through the notification process. Comments were due either in person or by mail to the Executive Office at the Central Valley Water Board at the address on the cover page of this Order.

To be fully responded to by staff and considered by the Central Valley Water Board, the written comments were due at the Central Valley Water Board office by 5:00 p.m. on 25 April 2019.

C. Public Hearing

The Central Valley Water Board held a public hearing on the tentative WDR's during its regular Board meeting on the following date and time and at the following location:

Date: 7 June 2019
Time: 8:30 a.m.
Location: Regional Water Quality Control Board, Central Valley Region
11020 Sun Center Dr., Suite #200
Rancho Cordova, CA 95670

Interested persons were invited to attend. At the public hearing, the Central Valley Water Board heard testimony pertinent to the discharge, WDR's, and permit. For accuracy of the record, important testimony was requested in writing.

D. Reconsideration of Waste Discharge Requirements

Any person aggrieved by this action of the Central Valley Water Board may petition the State Water Board to review the action in accordance with Water Code section 13320 and CCR, Title 23, sections 2050 and following. The State Water Board must receive the petition by 5:00 p.m., within 30 calendar days of the date of adoption of this Order at the following address, except that if the 30th day following the date of this Order falls on a Saturday, Sunday, or state holiday, the petition must be received by the State Water Board by 5:00 p.m. on the next business day:

State Water Resources Control Board
Office of Chief Counsel
P.O. Box 100, 1001 I Street
Sacramento, CA 95812-0100

Or by email at waterqualitypetitions@waterboards.ca.gov

For instructions on how to file a petition for review, see http://www.waterboards.ca.gov/public_notices/petitions/water_quality/wqpetition_instr.shtml

E. Information and Copying

The ROWD, other supporting documents, and comments received are on file and may be inspected at the address above at any time between 8:30 a.m. and 4:45 p.m., Monday through Friday. Copying of documents may be arranged through the Central Valley Water Board by calling (559) 445-5116.

F. Register of Interested Persons

Any person interested in being placed on the mailing list for information regarding the WDR's and NPDES permit should contact the Central Valley Water Board, reference this Facility, and provide a name, address, and phone number.

G. Additional Information

Requests for additional information or questions regarding this order should be directed to William Chen at (916) 464-4713.

C.

ATTACHMENT G – SUMMARY OF REASONABLE POTENTIAL ANALYSIS

| Constituent | Units | MEC | B ¹ | C | CMC | CCC | Water & Org | Org. Only | Basin Plan | MCL | Reasonable Potential |
|--------------------------------|----------|-------------------------|----------------------|-------|-------------------|-------------------|-------------|-----------|------------|-------|--------------------------------|
| Aluminum, Total Recoverable | µg/L | 81 ² | 81 ² | 200 | 750 ³ | -- | -- | -- | -- | 200 | Insufficient Data ⁴ |
| Ammonia Nitrogen, Total (as N) | mg/L | 3.5 | <0.040 | 1.37 | 2.14 ³ | 1.37 ⁵ | -- | -- | -- | -- | Yes |
| Chloride | mg/L | 231 | 320 | 230 | 860 ³ | 230 ⁶ | -- | -- | -- | 250 | Insufficient Data ⁴ |
| Copper, Total Recoverable | µg/L | 10 | 5.4 | 10.4 | 16 | 10.4 | 1,300 | -- | -- | 1,000 | No |
| Cyanide, Total Recoverable | µg/L | 3.8 | 3.4 | 5.2 | 22 | 5.2 | 700 | 220,000 | -- | -- | No |
| Electrical Conductivity @ 25°C | µmhos/cm | 1,421 ² | 2,468 ^{2,7} | 900 | -- | -- | -- | -- | -- | 900 | Insufficient Data ⁴ |
| Manganese, Total Recoverable | µg/L | 49 ² | 49 ² | 50 | -- | -- | -- | -- | -- | 50 | Insufficient Data ⁴ |
| Mercury, Total Recoverable | µg/L | 0.0012 | <0.06 | 0.050 | -- | -- | 0.050 | 0.051 | -- | -- | No ⁸ |
| Methylmercury | µg/L | 6.18 x 10 ⁻⁵ | NR | -- | -- | -- | -- | -- | -- | -- | No ⁸ |
| Nitrate, Total (as N) | mg/L | 23 | 0.38 | 10 | -- | -- | -- | -- | -- | 10 | Yes |
| Nitrite, Total (as N) | mg/L | 0.32 | <0.020 | 1.0 | -- | -- | -- | -- | -- | 1.0 | No |
| Sulfate | mg/L | 84 ² | 117 ² | 250 | -- | -- | -- | -- | -- | 250 | No ⁴ |
| Total Dissolved Solids | mg/L | 608 ² | 820 ² | 500 | -- | -- | -- | -- | -- | 500 | Insufficient Data ⁴ |

General Note: All inorganic concentrations are given as a total recoverable.

MEC = Maximum Effluent Concentration

B = Maximum Receiving Water Concentration or lowest detection level, if non-detect

C = Criterion used for Reasonable Potential Analysis

CMC = Criterion Maximum Concentration (CTR or NTR)

CCC = Criterion Continuous Concentration (CTR or NTR)

Water & Org = Human Health Criterion for Consumption of Water & Organisms (CTR or NTR)

Org. Only = Human Health Criterion for Consumption of Organisms Only (CTR or NTR)

Basin Plan = Numeric Site-specific Basin Plan Water Quality Objective

MCL = Drinking Water Standards Maximum Contaminant Level

NR = Not Reported

Footnotes:

- (1) Representative of ambient background data collected at Monitoring Location RSW-003, unless otherwise noted.
- (2) Represents the maximum observed annual average concentration for comparison with the MCL.
- (3) U.S. EPA National Recommended Ambient Water Quality Criteria, Freshwater Aquatic Life Protection, 1-hour average.
- (4) See section IV.C.3 of the Fact Sheet for a discussion of the RPA results.
- (5) U.S. EPA National Recommended Ambient Water Quality Criteria, Freshwater Aquatic Life Protection, 30-day average.
- (6) U.S. EPA National Recommended Ambient Water Quality Criteria, Freshwater Aquatic Life Protection, 4-day average.
- (7) Representative of ambient background data collected at Monitoring Location RSW-001.
- (8) Constituents with a Total Maximum Daily Load (TMDL).

D.

ATTACHMENT H – CALCULATION OF WQBEL'S

| Human Health WQBEL's Calculations | | | | | | | | | | |
|---|-------|----------|----------------------------------|---------------------|-----------------|----------------------|-----------------|------|------|-------|
| Parameter | Units | Criteria | Maximum Background Concentration | CV Eff ¹ | Dilution Factor | AWEL/AMEL Multiplier | AMEL Multiplier | AMEL | MDEL | AWE L |
| Nitrate Plus Nitrite Nitrogen, Total (as N) | mg/L | 10 | 0.38 | 0.68 | -- | 1.80 | 1.63 | 10 | -- | 18 |

¹ Coefficient of Variation (CV) was established in accordance with section 1.4 of the SIP.

| Aquatic Life WQBEL's Calculations | | | | | | | | | | | | | | | | |
|-----------------------------------|-------|-------------------|-------------------|--------|------------------|-----|---------------------------------|----------------------|-----------------------------------|------------------------|-------------------------------|-----------------|-------------------------------|----------------------------|-------------------|-------------------|
| Parameter | Units | Criteria | | B | Dilution Factors | | Aquatic Life Calculations | | | | | | | Final Effluent Limitations | | |
| | | CMC | CCC | | CMC | CCC | ECA Multiplier _{acute} | LTA _{acute} | ECA Multiplier _{chronic} | LTA _{chronic} | AMEL Multiplier ₉₅ | AWEL Multiplier | MDEL Multiplier ₉₉ | AMEL ² | AWEL ³ | MDEL ⁴ |
| Ammonia Nitrogen, Total (as N) | mg/L | 2.14 ⁵ | 1.35 ⁵ | <0.040 | -- | -- | 0.097 | 0.21 | 0.37 | 0.50 ⁶ | 3.19 | 6.91 | -- | 0.70 | 1.4 | -- |

¹ CV was established in accordance with section 1.4 of the SIP.

² Average Monthly Effluent Limitations are calculated according to section 1.4 of the SIP using a 95th percentile occurrence probability.

³ Average Weekly Effluent Limitations are calculated according to section 1.4 of the SIP using a 98th percentile occurrence probability.

⁴ Maximum Daily Effluent Limitations are calculated according to section 1.4 of the SIP using a 99th percentile occurrence probability.

⁵ CMC and CCC for ammonia retained from Order R5-2014-0014-01 in order to calculate WQBEL's in this Order.

⁶ The LTA corresponding to the 30-day CCC was calculated assuming a 30-day averaging period and a monthly sampling frequency (n) of 30.