

**CALIFORNIA REGIONAL WATER QUALITY CONTROL BOARD - COLORADO RIVER BASIN REGION
ATTACHMENT "FIGURE 1"**

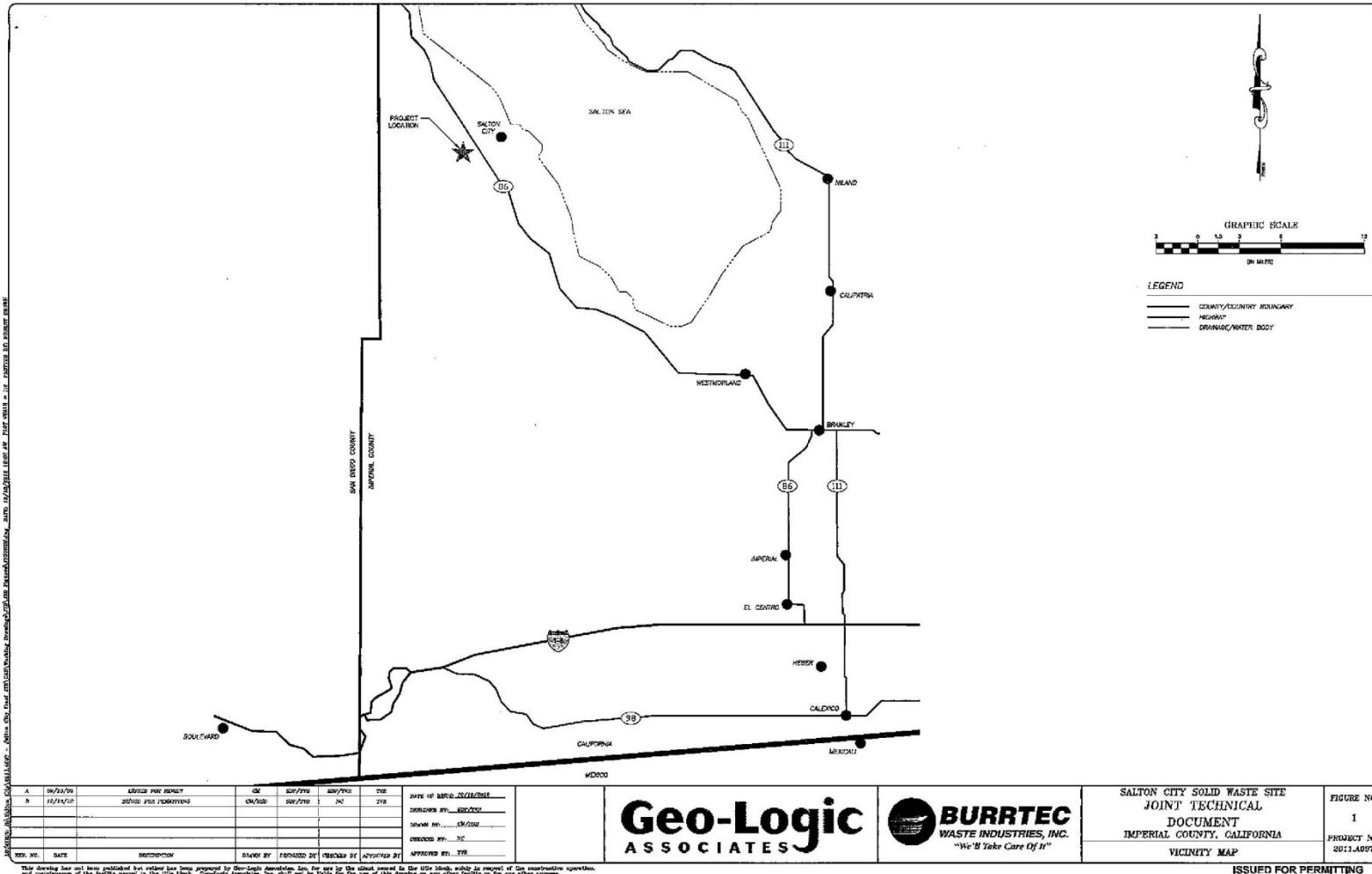

LOCATION MAP
COUNTY OF IMPERIAL, OWNER
BURRTEC WASTE INDUSTRIES, OPERATOR
SALTON CITY CLASS III MUNICIPAL WMF
Southwest of Salton City – Imperial County

**CALIFORNIA REGIONAL WATER QUALITY CONTROL BOARD - COLORADO RIVER BASIN REGION
ATTACHMENT "FIGURE 2"**

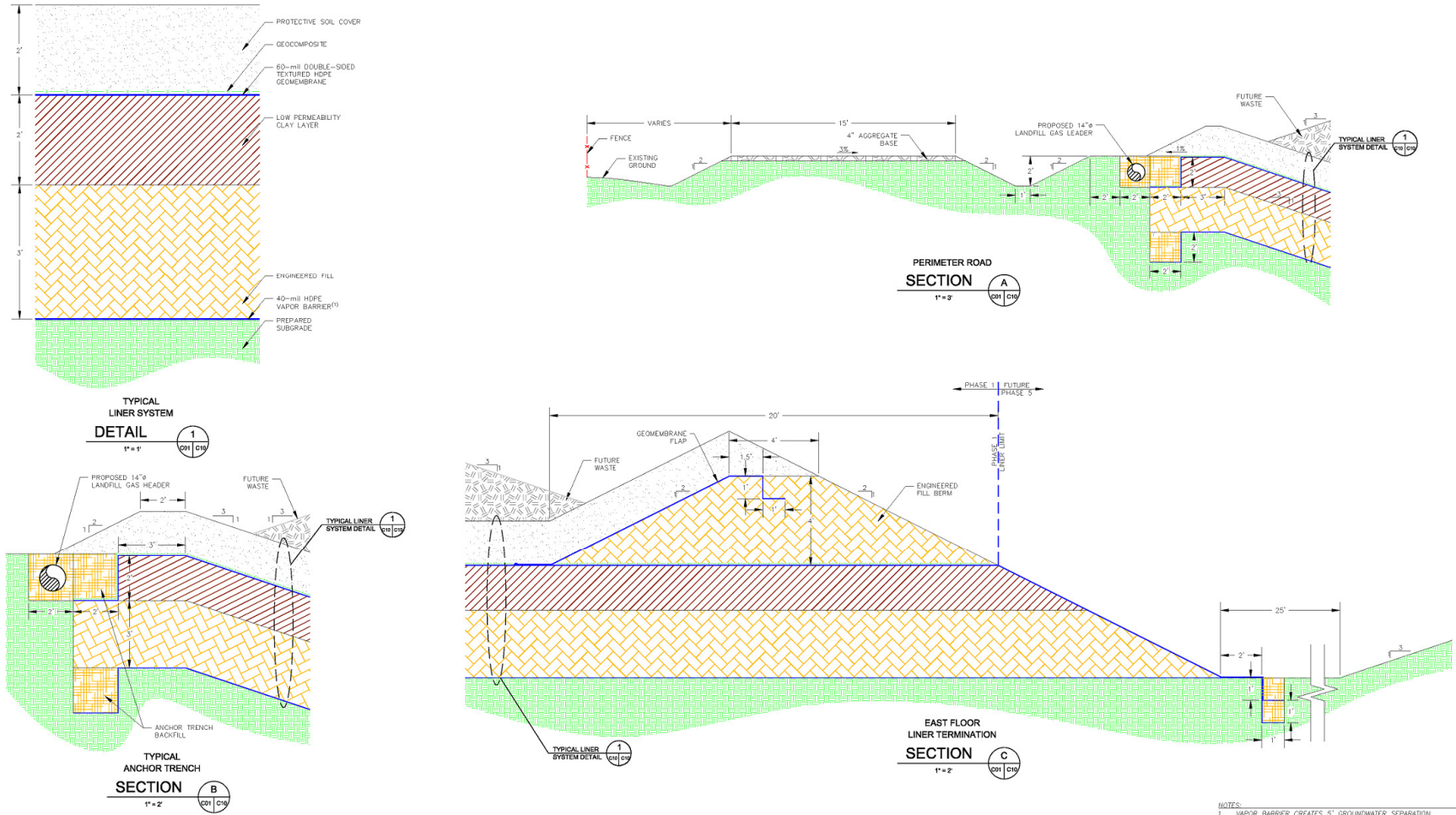

NOTES:
1. VAPOR BARRIER CREATES 5' GROUNDWATER SEPARATION

LINER DETAIL DIAGRAM
 COUNTY OF IMPERIAL, OWNER
 BURRTEC WASTE INDUSTRIES, OPERATOR
 SALTON CITY CLASS III MUNICIPAL WMF
 Southwest of Salton City – Imperial County

**CALIFORNIA REGIONAL WATER QUALITY CONTROL BOARD - COLORADO RIVER BASIN REGION
ATTACHMENT "FIGURE 3"**

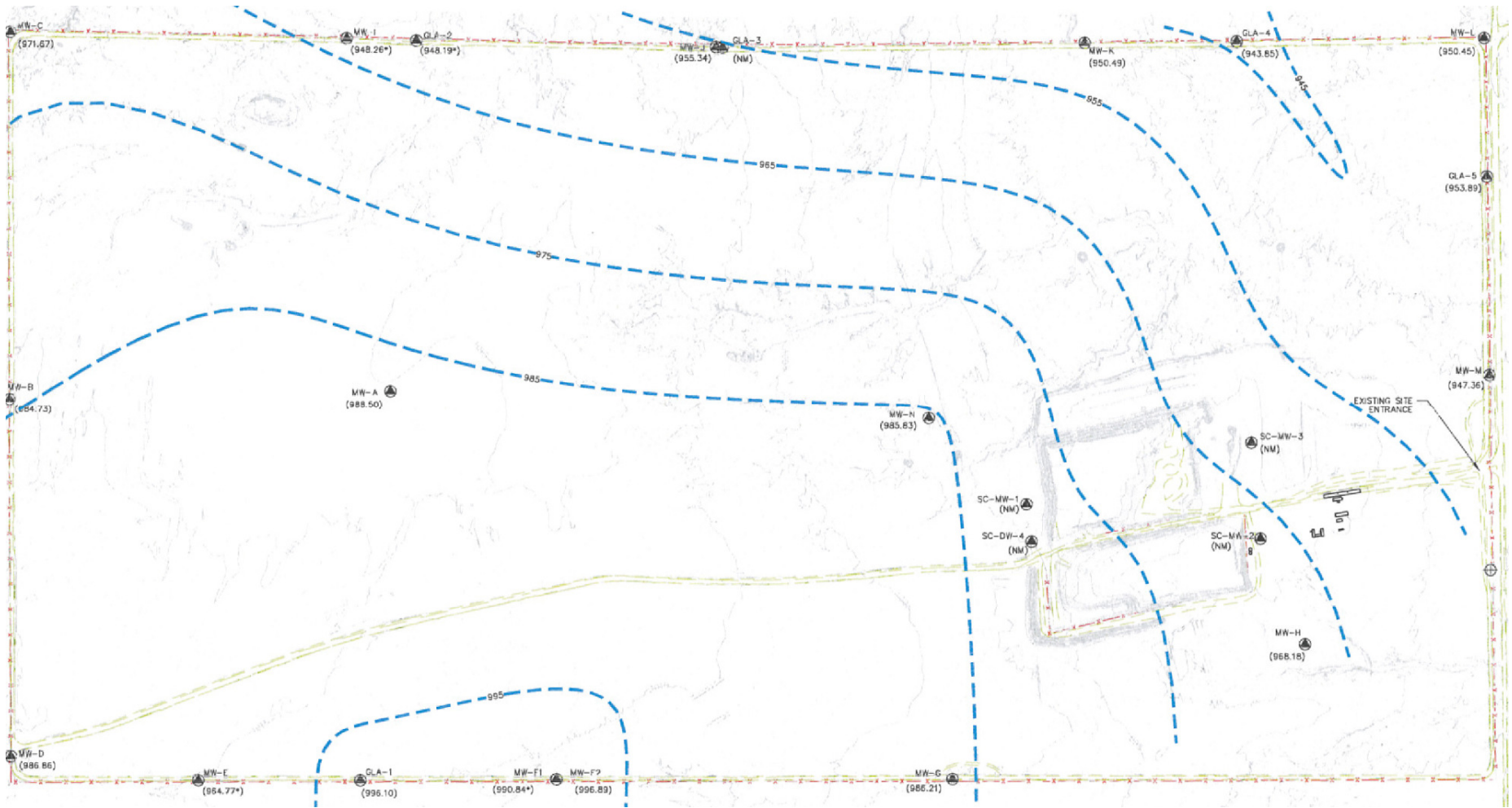

LEGEND

- x - x - EXISTING 5 FT CONTOUR
- - - - - EXISTING 1 FT CONTOUR
- x - x - EXISTING FENCE
- - - - - 10 FT GROUNDWATER CONTOUR
- - - - - EXISTING UNPAVED ROAD
- MW-X EXISTING GROUNDWATER PIEZOMETER
- GLA-X EXISTING GROUNDWATER MONITORING WELL (INSTALLED FEBRUARY 2011)
- SC-MW-X EXISTING GROUNDWATER MONITORING WELL
- SC-DW-X EXISTING DEMONSTRATION GROUNDWATER MONITORING WELL
- EXISTING PRODUCTION WELL

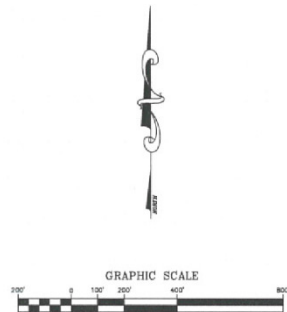

**GROUNDWATER MONITORING WELL LOCATIONS
COUNTY OF IMPERIAL, OWNER
BURRTEC WASTE INDUSTRIES, OPERATOR
SALTON CITY CLASS III MUNICIPAL WMF
Southwest of Salton City – Imperial County**

Board Order R7-2013-0048