

Map ID
Direction
Distance
Distance (ft.)
Elevation Site

MAP FINDINGS

Database(s) EDR ID Number
EPA ID Number

BEACON SWISS MART (Continued)

S101581256

RP Address: 913 EMERALD BAY RD
Interim: Yes
Oversight Prgm: LUST
MTBE Class: *
MTBE Conc: 19
MTBE Fuel: 1
MTBE Tested: MTBE Detected. Site tested for MTBE and MTBE detected
Staff: TML
Staff Initials: VH
Lead Agency: Local Agency
Local Agency: 09000
Hydr Basin #: TAHOE VALLEY SOUTH (
Beneficial: Not reported
Priority: Not reported
Cleanup Fund Id: Not reported
Work Suspended: Not reported
Local Case #: Not reported
Case Number: 6T0173A
Qty Leaked: 60
Abate Method: Excavate and Dispose - remove contaminated soil and dispose in approved site
Operator: SACBIT KANG
Water System Name: Not reported
Well Name: Not reported
Distance To Lust: 0
Waste Discharge Global ID: Not reported
Waste Disch Assigned Name: Not reported
Summary: Not reported

Region: STATE
Case Type: Drinking water wells have been affected
Cross Street: Not reported
Enf Type: VC
Funding: R
How Discovered: Nuisance Conditions
How Stopped: Not reported
Leak Cause: UNK
Leak Source: UNK
Global Id: T0601700148
Stop Date: Not reported
Confirm Leak: 2003-06-25 00:00:00
Workplan: 2002-08-07 00:00:00
Prelim Assess: Not reported
Pollution Char: Not reported
Remed Plan: 2003-11-19 00:00:00
Remed Action: 2005-09-22 00:00:00
Monitoring: 2006-11-06 00:00:00
Close Date: Not reported
Discover Date: Not reported
Enforcement Dt: 2002-03-11 00:00:00
Release Date: 1998-10-14 00:00:00
Review Date: 2002-06-20 00:00:00
Enter Date: 1998-11-13 00:00:00
MTBE Date: 1999-09-29 00:00:00
GW Qualifier: Not reported
Soil Qualifier: Not reported
Max MTBE GW ppb: 73000

Map ID
Direction
Distance
Distance (ft.)
Elevation

MAP FINDINGS

Database(s)
EDR ID Number
EPA ID Number

BEACON SWISS MART (Continued)

S101581256

Max MTBE Soil ppb: Not reported
County: 09
Org Name: Not reported
Reg Board: 6T
Status: Post remedial action monitoring
Chemical: Gasoline
Contact Person: Not reported
Responsible Party: Sarbjit Singh Kang
RP Address: PO BOX 188
Interim: Yes
Oversight Prgm: LUST
MTBE Class: A
MTBE Conc: 1
MTBE Fuel: 2
MTBE Tested: MTBE Detected. Site tested for MTBE and MTBE detected
Staff: LSD
Staff Initials: VK
Lead Agency: Regional Board
Local Agency: 09000
Hydr Basin #: TAHOE VALLEY SOUTH (
Beneficial: MS_I
Priority: A2
Cleanup Fund Id: Not reported
Work Suspended: Not reported
Local Case #: Not reported
Case Number: 6T0346A
Qty Leaked: Not reported
Abate Method: Excavate and Dispose - remove contaminated soil and dispose in approved site
Operator: Not reported
Water System Name: Not reported
Well Name: Not reported
Distance To Lust: 0
Waste Discharge Global ID: Not reported
Waste Disch Assigned Name: Not reported
Summary: Haz Mat incident report filed : TANK REMOVAL : WILL SEND REQUEST FOR ACTION 10/25/01 & 10/26/01 TWO TANKS REMOVED. EXCAVATION LINED AND CLEAN FILL PLACED INTO PIT. STOCKPILES TO BE REMOVED TO APPROVED TSDF. TANK 1 AREA REQUIRES FURTHER ACTION IN THESPRING 2002

Cortese:
Region: CORTESE
Facility Addr2: 913 EMERALD BAY ROAD

Region: CORTESE
Facility Addr2: 913 EMERALD BAY ROAD

Region: CORTESE
Facility Addr2: 913 EMERALD BAY RD

CA FID UST:
Facility ID: 09000142
Regulated By: UTNKA
Regulated ID: Not reported
Cortese Code: Not reported
SIC Code: Not reported

Map ID
Direction
Distance
Distance (ft.)
Elevation Site

MAP FINDINGS

Database(s) EDR ID Number
EPA ID Number

BEACON SWISS MART (Continued)

S101581256

Facility Phone: 9165424357
Mail To: Not reported
Mailing Address: PO BOX
Mailing Address 2: Not reported
Mailing City,St,Zip: SOUTH LAKE TAHOE 96150
Contact: Not reported
Contact Phone: Not reported
DUNs Number: Not reported
NPDES Number: Not reported
EPA ID: Not reported
Comments: Not reported
Status: Active

SWEEPS UST:

Status: A
Comp Number: 303
Number: 3
Board Of Equalization: Not reported
Ref Date: 02-12-93
Act Date: 02-12-93
Created Date: 05-21-92
Tank Status: A
Owner Tank Id: ST#1
Swrcb Tank Id: 09-000-000303-000001
Actv Date: 05-21-92
Capacity: 10000
Tank Use: M.V. FUEL
Stg: P
Content: REG UNLEADED
Number Of Tanks: 4

Status: A
Comp Number: 303
Number: 3
Board Of Equalization: Not reported
Ref Date: 02-12-93
Act Date: 02-12-93
Created Date: 05-21-92
Tank Status: A
Owner Tank Id: ST#2
Swrcb Tank Id: 09-000-000303-000002
Actv Date: 05-21-92
Capacity: 10000
Tank Use: M.V. FUEL
Stg: P
Content: REG UNLEADED
Number Of Tanks: Not reported

Status: A
Comp Number: 303
Number: 3
Board Of Equalization: Not reported
Ref Date: 02-12-93
Act Date: 02-12-93
Created Date: 05-21-92
Tank Status: A
Owner Tank Id: ST-#3

Map ID
Direction
Distance
Distance (ft.)
Elevation Site

MAP FINDINGS

Database(s) EDR ID Number
EPA ID Number

BEACON SWISS MART (Continued)

S101581256

Swrcb Tank Id: 09-000-000303-000003
Actv Date: 05-21-92
Capacity: 5000
Tank Use: M.V. FUEL
Stg: P
Content: REG UNLEADED
Number Of Tanks: Not reported

Status: A
Comp Number: 303
Number: 3
Board Of Equalization: Not reported
Ref Date: 02-12-93
Act Date: 02-12-93
Created Date: 05-21-92
Tank Status: A
Owner Tank Id: ST#4
Swrcb Tank Id: 09-000-000303-000004
Actv Date: 05-21-92
Capacity: 5000
Tank Use: M.V. FUEL
Stg: P
Content: DIESEL
Number Of Tanks: Not reported

**J34
NNW
1/8-1/4
1211 ft.**

**SWISS MART - BEACON
913 EMERALD BAY RD
SOUTH LAKE TAHOE, CA 96150**

**LUST U003785867
UST N/A**

Site 4 of 4 in cluster J

**Relative:
Lower**

LUST:
Region: 6L
Case Number: 6T0 346 A
Active OR Closed Site: Active
Date Closed: Not reported
Type Of Site: UST

Region: 6L
Case Number: 6T0 173 A
Active OR Closed Site: Closed
Date Closed: 11/8/95
Type Of Site: UST

Region: 6L
Case Number: 6T0 297 A
Active OR Closed Site: Closed
Date Closed: Not reported
Type Of Site: UST

UST:
Region: STATE
Local Agency: 09000
Facility ID: FA0001167

MAP FINDINGS

Map ID
 Direction
 Distance
 Distance (ft.)
 Elevation

Site

Database(s)

EDR ID Number
 EPA ID Number

K35 **PACIFIC BELL**
NNE **2090 DUNLAP ROAD**
1/8-1/4 **SOUTH LAKE TAHOE, CA 94702**
1217 ft.

CA FID UST **S101581251**
SWEEPS UST **N/A**

Site 3 of 3 in cluster K

Relative:
Lower

CA FID UST:
 Facility ID: 09000135
 Regulated By: UTNKA
 Regulated ID: Not reported
 Cortese Code: Not reported
 SIC Code: Not reported
 Facility Phone: 9165425625
 Mail To: Not reported
 Mailing Address: 2090 DUNLAP ROAD
 Mailing Address 2: Not reported
 Mailing City,St,Zip: SOUTH LAKE TAHOE 95702
 Contact: Not reported
 Contact Phone: Not reported
 DUNS Number: Not reported
 NPDES Number: Not reported
 EPA ID: Not reported
 Comments: Not reported
 Status: Active

Actual:
6267 ft.

SWEEPS UST:

Status: Not reported
 Comp Number: 193
 Number: Not reported
 Board Of Equalization: Not reported
 Ref Date: Not reported
 Act Date: Not reported
 Created Date: Not reported
 Tank Status: Not reported
 Owner Tank Id: Not reported
 Swrcb Tank Id: 09-000-000193-000001
 Actv Date: Not reported
 Capacity: 4000
 Tank Use: M.V. FUEL
 Stg: PRODUCT
 Content: DIESEL
 Number Of Tanks: 2

Status: Not reported
 Comp Number: 193
 Number: Not reported
 Board Of Equalization: Not reported
 Ref Date: Not reported
 Act Date: Not reported
 Created Date: Not reported
 Tank Status: Not reported
 Owner Tank Id: Not reported
 Swrcb Tank Id: 09-000-000193-000002
 Actv Date: Not reported
 Capacity: 5000
 Tank Use: M.V. FUEL
 Stg: PRODUCT
 Content: REG UNLEADED
 Number Of Tanks: Not reported

MAP FINDINGS

Map ID
 Direction
 Distance
 Distance (ft.)
 Elevation

Site

Database(s)

EDR ID Number
 EPA ID Number

L36
NNE
1/4-1/2
1380 ft.

REDWOOD OIL CO.
2060 ELOISE
SOUTH LAKE TAHOE, CA 95731

HAZNET **S103065321**
LUST **N/A**
Cortese

Site 1 of 2 in cluster L

Relative:
Lower

HAZNET:

Actual:
6268 ft.

Gepaid: CAC001109928
 Contact: REDWOOD OIL COMPANY
 Telephone: 7075460766
 Facility Addr2: Not reported
 Mailing Name: Not reported
 Mailing Address: PO BOX 428
 Mailing City,St,Zip: SANTA ROSA, CA 954020000
 Gen County: 9
 TSD EPA ID: NVD982358483
 TSD County: 99
 Waste Category: Unspecified oil-containing waste
 Disposal Method: Recycler
 Tons: 5.9464
 Facility County: 9

Gepaid: CAC001109928
 Contact: REDWOOD OIL COMPANY
 Telephone: 7075460766
 Facility Addr2: Not reported
 Mailing Name: Not reported
 Mailing Address: PO BOX 428
 Mailing City,St,Zip: SANTA ROSA, CA 954020000
 Gen County: 9
 TSD EPA ID: NVD982358483
 TSD County: 99
 Waste Category: Other empty containers 30 gallons or more
 Disposal Method: Not reported
 Tons: 12.0005
 Facility County: 9

Gepaid: CAC001109928
 Contact: REDWOOD OIL COMPANY
 Telephone: 7075460766
 Facility Addr2: Not reported
 Mailing Name: Not reported
 Mailing Address: PO BOX 428
 Mailing City,St,Zip: SANTA ROSA, CA 954020000
 Gen County: 9
 TSD EPA ID: NVD982358483
 TSD County: 99
 Waste Category: Other empty containers 30 gallons or more
 Disposal Method: Not reported
 Tons: .0005
 Facility County: 9

LUST:

Region: STATE
 Case Type: Drinking Water Aquifer affected
 Cross Street: DUNLAP
 Enf Type: SEL
 Funding: R
 How Discovered: Tank Closure

Map ID
Direction
Distance
Distance (ft.)
Elevation Site

MAP FINDINGS

Database(s) EDR ID Number
EPA ID Number

REDWOOD OIL CO. (Continued)

S103065321

How Stopped: Not reported
Leak Cause: UNK
Leak Source: UNK
Global Id: T0601700139
Stop Date: 1996-08-28 00:00:00
Confirm Leak: 1996-08-28 00:00:00
Workplan: 1998-07-31 00:00:00
Prelim Assess: Not reported
Pollution Char: 2002-10-15 00:00:00
Remed Plan: 2004-08-18 00:00:00
Remed Action: 2007-02-08 00:00:00
Monitoring: 2002-08-14 00:00:00
Close Date: Not reported
Discover Date: 1996-08-28 00:00:00
Enforcement Dt: 2001-09-18 00:00:00
Release Date: 1996-08-28 00:00:00
Review Date: 2002-09-06 00:00:00
Enter Date: 2002-08-12 00:00:00
MTBE Date: 2000-09-15 00:00:00
GW Qualifier: =
Soil Qualifier: Not reported
Max MTBE GW ppb: 2.0
Max MTBE Soil ppb: Not reported
County: 09
Org Name: Not reported
Reg Board: 6T
Status: Remedial action (cleanup) Underway
Chemical: Gasoline
Contact Person: Not reported
Responsible Party: REDWOOD OIL COMPANY
RP Address: 50 PROFESSIONAL CENTER DRIVE, SUITE 100
Interim: Yes
Oversight Prgm: LUST
MTBE Class: D
MTBE Conc: 18
MTBE Fuel: 1
MTBE Tested: MTBE Detected. Site tested for MTBE and MTBE detected
Staff: BDG
Staff Initials: VH
Lead Agency: Regional Board
Local Agency: 09000
Hydr Basin #: TAHOE VALLEY SOUTH (
Beneficial: Not reported
Priority: A3
Cleanup Fund Id: Not reported
Work Suspended: Not reported
Local Case #: Not reported
Case Number: 6T0242A
Qty Leaked: Not reported
Abate Method: Excavate and Dispose - remove contaminated soil and dispose in approved site
Operator: Not reported
Water System Name: Not reported
Well Name: Not reported
Distance To Lust: 0
Waste Discharge Global ID: Not reported
Waste Disch Assigned Name: Not reported

Map ID
 Direction
 Distance
 Distance (ft.)
 Elevation

MAP FINDINGS

REDWOOD OIL CO. (Continued)

EDR ID Number
 EPA ID Number

Database(s)

Summary: Initial site assessment WP submitted to County; County letter of 7/31/1998 advised RP that WP not acceptable. Requests revised WP by 8/31/98, with results of investigation by 9/25/98. ALS reviewed file @ Eldorado County on 3/23/99 - no investigationr

S103065321

Cortese:
 Region: CORTESE
 Facility Addr2: 2060 ELOISE

**L37
 NNE
 1/4-1/2
 1380 ft.**

**REDWOOD OIL COMPANY
 2060 ELOISE
 SLT, CA**

**LUST S105698743
 N/A**

Site 2 of 2 in cluster L

**Relative:
 Lower**

LUST:
 Region: 6L
 Case Number: 6T0 242 A
 Active OR Closed Site: Active
 Date Closed: Not reported
 Type Of Site: UST

**Actual:
 6268 ft.**

**38
 NE
 1/4-1/2
 1458 ft.**

**TERRIBLE HERBST GAS STATION
 2762 LAKE TAHOE BLVD.
 SOUTH LAKE TAHOE, CA 95202**

**Notify 65 S100227341
 N/A**

**Relative:
 Lower**

Notify 65:
 Date Reported: Not reported
 Staff Initials: Not reported
 Board File Number: Not reported
 Facility Type: Not reported
 Discharge Date: Not reported
 Incident Description: 95202

**Actual:
 6265 ft.**

**M39
 SE
 1/4-1/2
 1625 ft.**

**U.S.A. STATION NO. 7
 1140 EMERALD BAY RD
 SOUTH LAKE TAHOE, CA 96150**

**LUST S103460323
 SWEEPS UST N/A**

Site 1 of 2 in cluster M

**Relative:
 Higher**

LUST:
 Region: STATE
 Case Type: Drinking water wells have been affected
 Cross Street: D STREET
 Enf Type: ATOWDR
 Funding: R
 How Discovered: Tank Closure
 How Stopped: Not reported
 Leak Cause: Structure Failure
 Leak Source: Tank
 Global Id: T0601700091
 Stop Date: 1983-09-01 00:00:00
 Confirm Leak: Not reported

**Actual:
 6283 ft.**

Map ID
Direction
Distance
Distance (ft.)
Elevation Site

MAP FINDINGS

Database(s) EDR ID Number
EPA ID Number

U.S.A. STATION NO. 7 (Continued)

S103460323

Workplan: 1993-05-01 00:00:00
Prelim Assess: 1993-09-01 00:00:00
Pollution Char: 1993-12-01 00:00:00
Remed Plan: Not reported
Remed Action: 2006-11-15 00:00:00
Monitoring: Not reported
Close Date: Not reported
Discover Date: 1983-10-11 00:00:00
Enforcement Dt: 2000-04-17 00:00:00
Release Date: 1983-10-12 00:00:00
Review Date: 2002-09-16 00:00:00
Enter Date: 1987-03-17 00:00:00
MTBE Date: 1998-09-08 00:00:00
GW Qualifier: Not reported
Soil Qualifier: Not reported
Max MTBE GW ppb: 3900
Max MTBE Soil ppb: Not reported
County: 09
Org Name: Not reported
Reg Board: 6T
Status: Remedial action (cleanup) Underway
Chemical: Gasoline
Contact Person: Not reported
Responsible Party: USA PETROLEUM COMPANY
RP Address: 30101 AGOURA CT, STE 200
Interim: Yes
Oversight Prgm: LUST
MTBE Class: A
MTBE Conc: 2368
MTBE Fuel: 1
MTBE Tested: MTBE Detected. Site tested for MTBE and MTBE detected
Staff: TML
Staff Initials: VH
Lead Agency: Regional Board
Local Agency: 09000
Hydr Basin #: TAHOE VALLEY SOUTH (
Beneficial: MS_I
Priority: A2
Cleanup Fund Id: Not reported
Work Suspended: Not reported
Local Case #: Not reported
Case Number: 6T0011A
Qty Leaked: Not reported
Abate Method: Excavate and Dispose - remove contaminated soil and dispose in approved site
Operator: (NEXT TO ERNIE'S COFFEE SHOP)
Water System Name: Not reported
Well Name: Not reported
Distance To Lust: 0
Waste Discharge Global ID: Not reported
Waste Disch Assigned Name: Not reported
Summary: CAO orders were issued 10/97 & 4/98. RP is currently in compliance with CAOs. An ACL settlement for \$200,000 was paid in 1999. DVE system is remediating on-site contamination. 15 off-site extraction wells are controlling plume migration--7 municipal wells still down as of 12/01.

Map ID
Direction
Distance
Distance (ft.)
Elevation

MAP FINDINGS

Site

Database(s)

EDR ID Number
EPA ID Number

U.S.A. STATION NO. 7 (Continued)

S103460323

LUST:

Region: 6L
Case Number: 6T0 011 A
Active OR Closed Site: Active
Date Closed: Not reported
Type Of Site: UST

SWEEPS UST:

Status: A
Comp Number: 205
Number: 1
Board Of Equalization: 44-030800
Ref Date: 02-22-94
Act Date: 04-12-94
Created Date: 04-12-94
Tank Status: A
Owner Tank Id: 1
Swrcb Tank Id: 09-000-000205-000001
Actv Date: 02-22-94
Capacity: 12000
Tank Use: M.V. FUEL
Stg: P
Content: REG UNLEADED
Number Of Tanks: 4

Status: A
Comp Number: 205
Number: 1
Board Of Equalization: 44-030800
Ref Date: 02-22-94
Act Date: 04-12-94
Created Date: 04-12-94
Tank Status: A
Owner Tank Id: 2
Swrcb Tank Id: 09-000-000205-000002
Actv Date: 02-22-94
Capacity: 12000
Tank Use: M.V. FUEL
Stg: P
Content: REG UNLEADED
Number Of Tanks: Not reported

Status: A
Comp Number: 205
Number: 1
Board Of Equalization: 44-030800
Ref Date: 02-22-94
Act Date: 04-12-94
Created Date: 04-12-94
Tank Status: A
Owner Tank Id: 3
Swrcb Tank Id: 09-000-000205-000003
Actv Date: 02-22-94
Capacity: 12000
Tank Use: M.V. FUEL
Stg: P

Map ID
 Direction
 Distance
 Distance (ft.)
 Elevation

MAP FINDINGS

U.S.A. STATION NO. 7 (Continued)

EDR ID Number
 EPA ID Number

Database(s)

S103460323

Content: GASHOL
 Number Of Tanks: Not reported

 Status: A
 Comp Number: 205
 Number: 1
 Board Of Equalization: 44-030800
 Ref Date: 02-22-94
 Act Date: 04-12-94
 Created Date: 04-12-94
 Tank Status: A
 Owner Tank Id: 4
 Swrcb Tank Id: 09-000-000205-000004
 Actv Date: 02-22-94
 Capacity: 12000
 Tank Use: M.V. FUEL
 Stg: P
 Content: PRM UNLEADED
 Number Of Tanks: Not reported

**M40
 SE
 1/4-1/2
 1625 ft.**

**USA GAS #7 (OASIS SERVICE
 1140 EMERALD BAY
 SOUTH LAKE TAHOE, CA 95731**

**Cortese S102434592
 N/A**

Site 2 of 2 in cluster M

**Relative:
 Higher**

Cortese:
 Region: CORTESE
 Facility Addr2: Not reported

 Region: CORTESE
 Facility Addr2: Not reported

**Actual:
 6283 ft.**

**41
 North
 1/4-1/2
 1679 ft.**

**HATCH ELECTRIC
 921 ELOISE AVE
 SOUTH LAKE TAHOE, CA 96151**

**LUST S105181306
 N/A**

**Relative:
 Lower**

LUST:
 Region: STATE
 Case Type: Soil only
 Cross Street: Not reported
 Enf Type: SEL
 Funding: Not reported
 How Discovered: Tank Closure
 How Stopped: Not reported
 Leak Cause: UNK
 Leak Source: UNK
 Global Id: T060177894
 Stop Date: Not reported
 Confirm Leak: Not reported
 Workplan: Not reported
 Prelim Assess: Not reported
 Pollution Char: Not reported
 Remed Plan: Not reported
 Remed Action: Not reported

**Actual:
 6267 ft.**

Map ID
Direction
Distance
Distance (ft.)
Elevation Site

MAP FINDINGS

Database(s) EDR ID Number
EPA ID Number

HATCH ELECTRIC (Continued)

S105181306

Monitoring: Not reported
Close Date: 2000-10-06 00:00:00
Discover Date: Not reported
Enforcement Dt: Not reported
Release Date: 2001-11-26 00:00:00
Review Date: Not reported
Enter Date: Not reported
MTBE Date: Not reported
GW Qualifier: Not reported
Soil Qualifier: Not reported
Max MTBE GW ppb: Not reported
Max MTBE Soil ppb: Not reported
County: 09
Org Name: Not reported
Reg Board: 6T
Status: Case Closed
Chemical: Gasoline
Contact Person: Not reported
Responsible Party: HAROLD BOLLENBACHER
RP Address: PO BOX 15050
Interim: Not reported
Oversight Prgm: LUST
MTBE Class: *
MTBE Conc: 0
MTBE Fuel: 1
MTBE Tested: Site NOT Tested for MTBE.Includes Unknown and Not Analyzed.
Staff: DFS
Staff Initials: VK
Lead Agency: Local Agency
Local Agency: Not reported
Hydr Basin #: TAHOE VALLEY SOUTH (
Beneficial: Not reported
Priority: Not reported
Cleanup Fund Id: Not reported
Work Suspended: Not reported
Local Case #: Not reported
Case Number: 6T0350A
Qty Leaked: Not reported
Abate Method: Not reported
Operator: Not reported
Water System Name: Not reported
Well Name: Not reported
Distance To Lust: 0
Waste Discharge Global ID: Not reported
Waste Disch Assigned Name: Not reported
Summary: Haz Mat incident report filed : TANK REMOVAL

42 LAKE TAHOE BASIN
NNW 870 EMERALD BAY RD
1/4-1/2 SOUTH LAKE TAHOE, CA 96150
1716 ft.

CERCLIS 1000198926
FINDS CA2122390436

Relative: CERCLIS:
Lower Site ID: 0903154
Federal Facility: Federal Facility
Actual: NPL Status: Not on the NPL
6270 ft. Non NPL Status: Fed Fac Site Inspection Review Start Needed

Map ID
Direction
Distance
Distance (ft.)
Elevation

MAP FINDINGS

LAKE TAHOE BASIN (Continued)

EDR ID Number
EPA ID Number

Database(s)

1000198926

CERCLIS Site Contact Name(s):

Contact Name: Matt Mitguard
Contact Tel: (415) 972-3096
Contact Title: Site Assessment Manager (SAM)

Contact Name: Jere Johnson
Contact Tel: (415) 972-3094
Contact Title: Site Assessment Manager (SAM)

Contact Name: Philip Armstrong
Contact Tel: (415) 972-3098
Contact Title: Site Assessment Manager (SAM)

Contact Name: Dan McMIndes
Contact Tel: (415) 972-3401
Contact Title: Site Assessment Manager (SAM)

CERCLIS Site Alias Name(s):

Alias Name: LAKE TAHOE BASIN MU: MEYERS LANDFILL
Alias Address: 870 EMERALD BAY RD
SOUTH LAKE TAHOE, CA 91761

Site Description: Not reported

CERCLIS Assessment History:

Action: DISCOVERY
Date Started: Not reported
Date Completed: 12/01/1987
Priority Level: Not reported

Action: PRELIMINARY ASSESSMENT
Date Started: Not reported
Date Completed: 11/24/1992
Priority Level: High

FINDS:

Other Pertinent Environmental Activity Identified at Site

CERCLIS (Comprehensive Environmental Response, Compensation, and Liability Information System) is the Superfund database that is used to support management in all phases of the Superfund program. The system contains information on all aspects of hazardous waste sites, including an inventory of sites, planned and actual site activities, and financial information.

MAP FINDINGS

Map ID
 Direction
 Distance
 Distance (ft.)
 Elevation

Site

Database(s)

EDR ID Number
 EPA ID Number

N43 **BERRY HINKLEY INDUSTRIES**
NE **2070 JAMES**
1/4-1/2 **SOUTH LAKE TAHOE, CA 96150**
1802 ft.

LUST **S105180611**
 N/A

Site 1 of 3 in cluster N

Relative:
Lower

LUST:

Actual:
6265 ft.

Region: STATE
 Case Type: Soil only
 Cross Street: Not reported
 Enf Type: VE
 Funding: Not reported
 How Discovered: Tank Closure
 How Stopped: Not reported
 Leak Cause: UNK
 Leak Source: UNK
 Global Id: T060172028
 Stop Date: Not reported
 Confirm Leak: Not reported
 Workplan: Not reported
 Prelim Assess: Not reported
 Pollution Char: Not reported
 Remed Plan: Not reported
 Remed Action: Not reported
 Monitoring: Not reported
 Close Date: Not reported
 Discover Date: 1999-09-24 00:00:00
 Enforcement Dt: Not reported
 Release Date: 1965-01-02 00:00:00
 Review Date: 2002-06-03 00:00:00
 Enter Date: Not reported
 MTBE Date: Not reported
 GW Qualifier: Not reported
 Soil Qualifier: Not reported
 Max MTBE GW ppb: Not reported
 Max MTBE Soil ppb: Not reported
 County: 09
 Org Name: Not reported
 Reg Board: 6T
 Status: Not reported
 Chemical: Gasoline
 Contact Person: Not reported
 Responsible Party: KEN STEPHENS
 RP Address: PO BOX 11020
 Interim: Not reported
 Oversight Prgm: LOCNL
 MTBE Class: *
 MTBE Conc: 0
 MTBE Fuel: 1
 MTBE Tested: MTBE Detected. Site tested for MTBE and MTBE detected
 Staff: JEB
 Staff Initials: VK
 Lead Agency: Local Agency
 Local Agency: Not reported
 Hydr Basin #: TAHOE VALLEY SOUTH (
 Beneficial: Not reported
 Priority: Not reported
 Cleanup Fund Id: Not reported
 Work Suspended: Not reported

Map ID
 Direction
 Distance
 Distance (ft.)
 Elevation Site

MAP FINDINGS

Database(s) EDR ID Number
 EPA ID Number

BERRY HINKLEY INDUSTRIES (Continued)

S105180611

Local Case #: Not reported
 Case Number: 6T0351A
 Qty Leaked: Not reported
 Abate Method: Not reported
 Operator: Not reported
 Water System Name: Not reported
 Well Name: Not reported
 Distance To Lust: 0
 Waste Discharge Global ID: Not reported
 Waste Disch Assigned Name: Not reported
 Summary: Haz Mat incident report filed : TANK REMOVAL : 5/23/00 NO FURTHER ACTION LETTER
 ISSUED. UAR FILE DATE: 11/21/01

N44 BI STATE PETROLEUM
NE 2070 JAMES AVE
1/4-1/2 SOUTH LAKE TAHOE, CA 96150
1802 ft.

SLIC S106483516
SWEEPS UST N/A

Site 2 of 3 in cluster N

**Relative:
 Lower**

SLIC:
 Region: STATE
 Global Id: SL0601781518
 Assigned Name: SLICSITE
 Lead Agency Contact: Not reported
 Lead Agency: Not reported
 Lead Agency Case Number: Not reported
 Responsible Party: KEN STEPHENS
 Recent Dtw: Not reported
 Substance Released: 12034, 8006619
Facility Status: Verification Monitoring Underway

**Actual:
 6265 ft.**

SWEEPS UST:
 Status: A
 Comp Number: 481
 Number: 1
 Board Of Equalization: 44-015546
 Ref Date: 03-09-93
 Act Date: 06-01-93
 Created Date: 06-01-93
 Tank Status: A
 Owner Tank Id: Not reported
 Swrcb Tank Id: 09-000-000481-000001
 Actv Date: 03-09-93
 Capacity: 102
 Tank Use: M.V. FUEL
 Stg: P
 Content: REG UNLEADED
 Number Of Tanks: 1

MAP FINDINGS

Map ID			
Direction			
Distance			
Distance (ft.)			EDR ID Number
Elevation	Site	Database(s)	EPA ID Number

N45 **BERRY-HINCKLEY - SLT** **SLIC** **S105754312**
NE **2070 JAMES AVENUE** **N/A**
1/4-1/2 **SLT, CA**
1802 ft.

Site 3 of 3 in cluster N

Relative: **SLIC:**
Lower Region: 6L
 Case Number: T6S021
Actual: Active or Closed: Active
6265 ft. Date Open or Closed: Not reported

O46 **TAHOE VERDE MOBILE HOME PARK** **SLIC** **S105754310**
SSW **1080 JULIE LANE** **N/A**
1/4-1/2 **SLT, CA**
1845 ft.

Site 1 of 2 in cluster O

Relative: **SLIC:**
Higher Region: 6L
 Case Number: T6S019
Actual: Active or Closed: Active
6287 ft. Date Open or Closed: Not reported

O47 **NEWPORT PACIFIC TAHOE VERDE LPD** **HAZNET** **S104573585**
SSW **1080 JULIE LANE** **SLIC** **N/A**
1/4-1/2 **SOUTH LAKE TAHOE, CA 96150**
1845 ft.

Site 2 of 2 in cluster O

Relative: **HAZNET:**
Higher Gepaid: CAC002243929
 Contact: NEWPORT PACIFIC TAHOE VERDE LP
Actual: Telephone: 9167834024
6287 ft. Facility Addr2: Not reported
 Mailing Name: Not reported
 Mailing Address: 1080 JULIE LANE
 Mailing City,St,Zip: SOUTH LAKE TAHOE, CA 961500000
 Gen County: 9
 TSD EPA ID: CAD028409019
 TSD County: Los Angeles
 Waste Category: Unspecified oil-containing waste
 Disposal Method: Transfer Station
 Tons: 1.2
 Facility County: 9

SLIC:
 Region: STATE
 Global Id: SL0601769949
 Assigned Name: SLICSITE
 Lead Agency Contact: Not reported
 Lead Agency: Not reported
 Lead Agency Case Number: Not reported
 Responsible Party: NANCY PANTEN
 Recent Dtw: Not reported
 Substance Released: 12034, 8006619, A-030
 Facility Status: **Case Closed**

MAP FINDINGS

Map ID
 Direction
 Distance
 Distance (ft.)
 Elevation

Site

Database(s)

EDR ID Number
 EPA ID Number

48
NNE
1/4-1/2
1852 ft.

MEYERS MARINE
2140 DUNLAP DRIVE
SLT, CA 95731

LUST
Cortese **S102003058**
 N/A

Relative:
Lower

LUST:

Actual:
6263 ft.

Region: STATE
 Case Type: Drinking Water Aquifer affected
 Cross Street: Not reported
 Enf Type: None Taken
 Funding: R
 How Discovered: Tank Closure
 How Stopped: Not reported
 Leak Cause: UNK
 Leak Source: UNK
 Global Id: T0601700098
 Stop Date: 1988-10-04 00:00:00
 Confirm Leak: 1988-10-06 00:00:00
 Workplan: 1989-03-01 00:00:00
 Prelim Assess: 1989-10-16 00:00:00
 Pollution Char: 1989-01-06 00:00:00
 Remed Plan: 1993-06-01 00:00:00
 Remed Action: 1993-07-16 00:00:00
 Monitoring: 1994-05-30 00:00:00
 Close Date: 1996-07-15 00:00:00
 Discover Date: 1988-10-04 00:00:00
 Enforcement Dt: 1965-01-01 00:00:00
 Release Date: 1988-10-04 00:00:00
 Review Date: 1996-07-15 00:00:00
 Enter Date: 1980-01-01 00:00:00
 MTBE Date: Not reported
 GW Qualifier: Not reported
 Soil Qualifier: Not reported
 Max MTBE GW ppb: Not reported
 Max MTBE Soil ppb: Not reported
 County: 09
 Org Name: Not reported
 Reg Board: 6T
 Status: Case Closed
 Chemical: Gasoline
 Contact Person: Not reported
 Responsible Party: COAST OIL COMPANY
 RP Address: 4250 WILLIAMS RD
 Interim: Yes
 Oversight Prgm: LUST
 MTBE Class: *
 MTBE Conc: 0
 MTBE Fuel: 1
 MTBE Tested: Site NOT Tested for MTBE.Includes Unknown and Not Analyzed.
 Staff: LSD
 Staff Initials: VH
 Lead Agency: Regional Board
 Local Agency: 09000
 Hydr Basin #: SACRAMENTO VALLEY (5)
 Beneficial: Not reported
 Priority: B1
 Cleanup Fund Id: Not reported
 Work Suspended: Not reported
 Local Case #: Not reported

Map ID
 Direction
 Distance
 Distance (ft.)
 Elevation Site

MAP FINDINGS

Database(s) EDR ID Number
 EPA ID Number

MEYERS MARINE (Continued)

S102003058

Case Number: 6T0054A
 Qty Leaked: Not reported
 Abate Method: Excavate and Dispose - remove contaminated soil and dispose in approved site
 Operator: Not reported
 Water System Name: RUDY'S HIDEAWAY
 Well Name: Not reported
 Distance To Lust: 0
 Waste Discharge Global ID: W0606700199
 Waste Disch Assigned Name: 3400199-001GEN
 Summary: Not reported

LUST:

Region: 6L
 Case Number: 6T0 054 A
 Active OR Closed Site: Closed
 Date Closed: 7/15/96
 Type Of Site: UST

Cortese:

Region: CORTESE
 Facility Addr2: 2140 DUNLAP ST

P49
East
1/4-1/2
2155 ft.

1X BARTON MEMORIAL HOSPITAL
2170 SOUTH AVENUE
SOUTH LAKE TAHOE, CA 96158

HAZNET **S102804653**
LUST **N/A**

Site 1 of 2 in cluster P

Relative:
Equal

HAZNET:

Actual:
6272 ft.

Gepaid: CAC001070856
 Contact: Not reported
 Telephone: 0000000000
 Facility Addr2: Not reported
 Mailing Name: Not reported
 Mailing Address: 2170 SOUTH AVENUE
 Mailing City, St, Zip: SOUTH LAKE TAHOE, CA 961580000
 Gen County: 9
 TSD EPA ID: CAD982042475
 TSD County: Solano
 Waste Category: Asbestos-containing waste
 Disposal Method: Disposal, Land Fill
 Tons: 8.4280
 Facility County: 9

LUST:

Region: STATE
 Case Type: Drinking Water Aquifer affected
 Cross Street: FOURTH STREET
 Enf Type: CLOS
 Funding: R
 How Discovered: SS
 How Stopped: Not reported
 Leak Cause: UNK
 Leak Source: UNK
 Global Id: T0601700158

Map ID
Direction
Distance
Distance (ft.)
Elevation Site

MAP FINDINGS

Database(s) EDR ID Number
EPA ID Number

1X BARTON MEMORIAL HOSPITAL (Continued)

S102804653

Stop Date: 2000-02-19 00:00:00
Confirm Leak: 2000-06-26 00:00:00
Workplan: 2000-07-07 00:00:00
Prelim Assess: 2000-04-12 00:00:00
Pollution Char: 2001-10-23 00:00:00
Remed Plan: Not reported
Remed Action: Not reported
Monitoring: 2002-03-06 00:00:00
Close Date: 2002-06-11 00:00:00
Discover Date: 1999-12-10 00:00:00
Enforcement Dt: 2001-10-23 00:00:00
Release Date: 2000-04-17 00:00:00
Review Date: 2002-06-01 00:00:00
Enter Date: 2001-10-22 00:00:00
MTBE Date: 2000-03-15 00:00:00
GW Qualifier: =
Soil Qualifier: <
Max MTBE GW ppb: 0.5
Max MTBE Soil ppb: 5
County: 09
Org Name: Not reported
Reg Board: 6T
Status: Case Closed
Chemical: Diesel
Contact Person: Not reported
Responsible Party: BARTON MEMORIAL HOSPITAL
RP Address: 2170 SOUTH STREET
Interim: No
Oversight Prgm: LUST
MTBE Class: Not reported
MTBE Conc: 2
MTBE Fuel: 0
MTBE Tested: MTBE Detected. Site tested for MTBE and MTBE detected
Staff: JEB
Staff Initials: VH
Lead Agency: Regional Board
Local Agency: 09000
Hydr Basin #: TAHOE VALLEY SOUTH (
Beneficial: Not reported
Priority: A4
Cleanup Fund Id: Not reported
Work Suspended: Not reported
Local Case #: Not reported
Case Number: 6T0325A
Qty Leaked: Not reported
Abate Method: Not reported
Operator: RICHARD BELLI
Water System Name: Not reported
Well Name: Not reported
Distance To Lust: 0
Waste Discharge Global ID: Not reported
Waste Disch Assigned Name: Not reported
Summary: Not reported

MAP FINDINGS

Map ID
 Direction
 Distance
 Distance (ft.)
 Elevation

EDR ID Number
 EPA ID Number

P50	BARTON HOSPITAL	LUST	S105698750
East	2170 SOUTH AVENUE		N/A
1/4-1/2	SLT, CA		
2155 ft.			
	Site 2 of 2 in cluster P		
Relative:	LUST:		
Equal	Region: 6L		
	Case Number: 6T0 325 A		
Actual:	Active OR Closed Site: Closed		
6272 ft.	Date Closed: 6/11/02		
	Type Of Site: UST		

Q51	SOUTH TAHOE REFUSE MRF	WMUDS/SWAT	S102002916
NNE	2140 RUTH AVE		N/A
1/4-1/2	SOUTH LAKE TAHOE CA, CA 96150		
2313 ft.			
	Site 1 of 2 in cluster Q		
Relative:	WMUDS/SWAT:		
Lower	Edit Date: Not reported		
	Complexity: Category C - Facilities having no waste treatment systems, such as cooling water dischargers or those who must comply through best management practices, facilities with passive waste treatment and disposal systems, such as septic systems with subsurface disposal, or dischargers having waste storage systems with land disposal such as dairy waste ponds.		
Actual:	Primary Waste: Stormwater Runoff		
6260 ft.	Primary Waste Type: Nonhazardous Solid Wastes/Influent or Solid Wastes that contain nonhazardous putrescible and non putrescible solid, semisolid, and liquid wastes (E.G., garbage, trash, refuse, paper, demolition and construction wastes, manure, vegetable or animal solid and semisolid waste).		
	Secondary Waste: Erosion Wastes		
	Secondary Waste Type: Nonhazardous Solid Wastes/Influent or Solid Wastes that contain nonhazardous putrescible and non putrescible solid, semisolid, and liquid wastes (E.G., garbage, trash, refuse, paper, demolition and construction wastes, manure, vegetable or animal solid and semisolid waste).		
	Base Meridian: Not reported		
	NPID: Not reported		
	Tonnage: 0		
	Regional Board ID: Not reported		
	Municipal Solid Waste: False		
	Superorder: False		
	Open To Public: False		
	Waste List: False		
	Agency Type: Private		
	Agency Name: SOUTH TAHOE REFUSE		
	Agency Department: Not reported		
	Agency Address: 2140 RUTH AVE		
	Agency City,St,Zip: SOUTH LAKE TAHOE CA 96150		
	Agency Contact: JEFF TILLMAN		
	Agency Telephone: 5305415105		
	Land Owner Name: Not reported		
	Land Owner Address: Not reported		
	Land Owner City,St,Zip: Not reported		
	Land Owner Contact: Not reported		
	Land Owner Phone: Not reported		
	Region: 6T		

Map ID
 Direction
 Distance
 Distance (ft.)
 Elevation Site

MAP FINDINGS

Database(s) EDR ID Number
 EPA ID Number

SOUTH TAHOE REFUSE MRF (Continued)

S102002916

Facility Type: Solid Waste Site-Class III - Landfills for non hazardous solid wastes.
 Facility Description: Not reported
 Facility Telephone: Not reported
 SWAT Facility Name: Not reported
 Primary SIC: 9511
 Secondary SIC: Not reported
 Comments: Not reported
 Last Facility Editors: Not reported
 Waste Discharge System: True
 Solid Waste Assessment Test Program: False
 Toxic Pits Cleanup Act Program: False
 Resource Conservation Recovery Act: False
 Department of Defence: False
 Solid Waste Assessment Test Program: Not reported
 Threat to Water Quality: Minor Threat to Water Quality. A violation of a regional board order should cause a relatively minor impairment of beneficial uses compared to a major or minor threat. Not: All nurds without a TTWQ will be considered a minor threat to water quality unless coded at a higher Level. A Zero (0) may be used to code those NURDS that are found to represent no threat to water quality.
 Sub Chapter 15: True
 Regional Board Project Officer: Not reported
 Number of WMUDS at Facility: 1
 Section Range: Not reported
 RCRA Facility: No
 Waste Discharge Requirements: Active - Any facility with a continuous or seasonal discharge that is under Waste Discharge Requirements.
 Self-Monitoring Rept. Frequency: Irregular Submittal
 Waste Discharge System ID: 6A099001008
 Solid Waste Information ID: Not reported

Q52 SO TAHOE REFUSE CO
NNE 2140 RUTH AVE
1/4-1/2 SOUTH LAKE TAHOE, CA 90150
2313 ft.

HAZNET 1000406851
WMUDS/SWAT N/A
CA FID UST
HIST UST
SWEEPS UST

Relative:
Lower

Site 2 of 2 in cluster Q

Actual:
6260 ft.

HAZNET:
 Gepaid: CAH111000472
 Contact: JERRI SILVA-HAZMAT SPECIALIST
 Telephone: 9166216653
 Facility Addr2: Not reported
 Mailing Name: Not reported
 Mailing Address: 2850 FAIRLANE CT BLDG C
 Mailing City,St,Zip: PLACERVILLE, CA 956670000
 Gen County: El Dorado
 TSD EPA ID: NVD980895338
 TSD County: El Dorado
 Waste Category: Household waste
 Disposal Method: Treatment, Tank
 Tons: 0.41
 Facility County: 9

 Gepaid: CAH111000472
 Contact: JERRI SILVA-HAZMAT SPECIALIST
 Telephone: 9166216653
 Facility Addr2: Not reported
 Mailing Name: Not reported

Map ID
Direction
Distance
Distance (ft.)
Elevation

MAP FINDINGS

Database(s)
EDR ID Number
EPA ID Number

SO TAHOE REFUSE CO (Continued)

1000406851

Mailing Address: 2850 FAIRLANE CT BLDG C
Mailing City,St,Zip: PLACERVILLE, CA 956670000
Gen County: El Dorado
TSD EPA ID: WAD991281767
TSD County: El Dorado
Waste Category: Household waste
Disposal Method: Treatment, Incineration
Tons: 0.77
Facility County: 9

Gepaid: CAH111000472
Contact: JERRI SILVA-HAZMAT SPECIALIST
Telephone: 9166216653
Facility Addr2: Not reported
Mailing Name: Not reported
Mailing Address: 2850 FAIRLANE CT BLDG C
Mailing City,St,Zip: PLACERVILLE, CA 956670000
Gen County: El Dorado
TSD EPA ID: NVD980895338
TSD County: El Dorado
Waste Category: Household waste
Disposal Method: Recycler
Tons: 13.92
Facility County: 9

Gepaid: CAH111000472
Contact: JERRI SILVA-HAZMAT SPECIALIST
Telephone: 9166216653
Facility Addr2: Not reported
Mailing Name: Not reported
Mailing Address: 2850 FAIRLANE CT BLDG C
Mailing City,St,Zip: PLACERVILLE, CA 956670000
Gen County: El Dorado
TSD EPA ID: NVD980895338
TSD County: El Dorado
Waste Category: Household waste
Disposal Method: Treatment, Incineration
Tons: 1.53
Facility County: 9

Gepaid: CAH111000472
Contact: JERRI SILVA-HAZMAT SPECIALIST
Telephone: 9166216653
Facility Addr2: Not reported
Mailing Name: Not reported
Mailing Address: 2850 FAIRLANE CT BLDG C
Mailing City,St,Zip: PLACERVILLE, CA 956670000
Gen County: El Dorado
TSD EPA ID: WAD991281767
TSD County: El Dorado
Waste Category: Household waste
Disposal Method: Recycler
Tons: 24.29
Facility County: 9

Map ID
Direction
Distance
Distance (ft.)
Elevation Site

MAP FINDINGS

Database(s) EDR ID Number
EPA ID Number

SO TAHOE REFUSE CO (Continued)

1000406851

[Click this hyperlink](#) while viewing on your computer to access
6 additional CA_HAZNET: record(s) in the EDR Site Report.

WMUDS/SWAT:
Edit Date: Not reported
Complexity: Category C - Facilities having no waste treatment systems, such as cooling water dischargers or those who must comply through best management practices, facilities with passive waste treatment and disposal systems, such as septic systems with subsurface disposal, or dischargers having waste storage systems with land disposal such as dairy waste ponds.
Primary Waste: Solid Wastes
Primary Waste Type: Nonhazardous Solid Wastes/Influent or Solid Wastes that contain nonhazardous putrescible and non putrescible solid, semisolid, and liquid wastes (E.G., garbage, trash, refuse, paper, demolition and construction wastes, manure, vegetable or animal solid and semisolid waste).
Secondary Waste: Stormwater Runoff
Secondary Waste Type: Designated/Influent or Solid Wastes that pose a significant threat to water quality because of their high concentrations (E.G., BOD, Hardness, TRF, Chloride). 'Manageable' hazardous wastes (E.G., inorganic salts and heavy metals) are included in this category.
Base Meridian: Not reported
NPID: Not reported
Tonnage: 0
Regional Board ID: Not reported
Municipal Solid Waste: False
Superorder: False
Open To Public: False
Waste List: False
Agency Type: Private
Agency Name: SOUTH TAHOE REFUSE
Agency Department: Not reported
Agency Address: 2140 RUTH AVE
Agency City,St,Zip: SOUTH LAKE TAHOE CA 96150
Agency Contact: JEFF TILLMAN
Agency Telephone: 5305415105
Land Owner Name: Not reported
Land Owner Address: Not reported
Land Owner City,St,Zip: Not reported
Land Owner Contact: Not reported
Land Owner Phone: Not reported
Region: 6T
Facility Type: Other - Does not fall into the category of Municipal/Domestic, Industrial, Agricultural or Solid Waste (Class I, II or III)
Facility Description: Not reported
Facility Telephone: Not reported
SWAT Facility Name: Not reported
Primary SIC: 4953
Secondary SIC: Not reported
Comments: Not reported
Last Facility Editors: Not reported
Waste Discharge System: True
Solid Waste Assessment Test Program: False
Toxic Pits Cleanup Act Program: False
Resource Conservation Recovery Act: False
Department of Defence: False

Map ID
 Direction
 Distance
 Distance (ft.)
 Elevation Site

MAP FINDINGS

Database(s) EDR ID Number
 EPA ID Number

SO TAHOE REFUSE CO (Continued)

1000406851

Solid Waste Assessment Test Program: Threat to Water Quality: Sub Chapter 15: Regional Board Project Officer: Number of WMUDS at Facility: Section Range: RCRA Facility: Waste Discharge Requirements: Self-Monitoring Rept. Frequency: Waste Discharge System ID: Solid Waste Information ID:	Not reported Minor Threat to Water Quality. A violation of a regional board order should cause a relatively minor impairment of beneficial uses compared to a major or minor threat. Not: All nurds without a TTWQ will be considered a minor threat to water quality unless coded at a higher Level. A Zero (0) may be used to code those NURDS that are found to represent no threat to water quality. True MFF 1 Not reported No Active - Any facility with a continuous or seasonal discharge that is under Waste Discharge Requirements. Semiannual Submittal 6A091160001 Not reported
--	---

CA FID UST:

Facility ID:	09000229
Regulated By:	UTNKA
Regulated ID:	00015801
Cortese Code:	Not reported
SIC Code:	Not reported
Facility Phone:	9165415105
Mail To:	Not reported
Mailing Address:	P O BOX 705003
Mailing Address 2:	Not reported
Mailing City,St,Zip:	SOUTH LAKE TAHOE 95705
Contact:	Not reported
Contact Phone:	Not reported
DUNs Number:	Not reported
NPDES Number:	Not reported
EPA ID:	Not reported
Comments:	Not reported
Status:	Active

HIST UST:

Region:	STATE
Facility ID:	00000015801
Tank Num:	001
Container Num:	1
Year Installed:	1968
Tank Capacity:	00010000
Facility Type:	Gas Station
Other Type:	Not reported
Total Tanks:	0003
Tank Used for:	PRODUCT
Type of Fuel:	REGULAR
Tank Construction:	Not reported
Leak Detection:	Stock Inventor
Contact Name:	JIM SESSER
Telephone:	9165415105
Owner Name:	SOUTH TAHOE REFUSE CO., INC.
Owner Address:	P.O. BOX 705003-2140 RUTH AVE.
Owner City,St,Zip:	SOUTH LAKE TAHOE, CA 95705

Map ID
Direction
Distance
Distance (ft.)
Elevation Site

MAP FINDINGS

Database(s) EDR ID Number
EPA ID Number

SO TAHOE REFUSE CO (Continued)

1000406851

Region: STATE
Facility ID: 00000015801
Tank Num: 002
Container Num: 2
Year Installed: 1968
Tank Capacity: 00010000
Facility Type: Gas Station
Other Type: Not reported
Total Tanks: 0003
Tank Used for: PRODUCT
Type of Fuel: DIESEL
Tank Construction: Not reported
Leak Detection: Stock Inventor
Contact Name: JIM SESSER
Telephone: 9165415105
Owner Name: SOUTH TAHOE REFUSE CO., INC.
Owner Address: P.O. BOX 705003-2140 RUTH AVE.
Owner City,St,Zip: SOUTH LAKE TAHOE, CA 95705

Region: STATE
Facility ID: 00000015801
Tank Num: 003
Container Num: 3
Year Installed: 1968
Tank Capacity: 00000500
Facility Type: Gas Station
Other Type: Not reported
Total Tanks: 0003
Tank Used for: WASTE
Type of Fuel: WASTE OIL
Tank Construction: Not reported
Leak Detection: Visual
Contact Name: JIM SESSER
Telephone: 9165415105
Owner Name: SOUTH TAHOE REFUSE CO., INC.
Owner Address: P.O. BOX 705003-2140 RUTH AVE.
Owner City,St,Zip: SOUTH LAKE TAHOE, CA 95705

SWEEPS UST:

Status: Not reported
Comp Number: 126
Number: Not reported
Board Of Equalization: Not reported
Ref Date: Not reported
Act Date: Not reported
Created Date: Not reported
Tank Status: Not reported
Owner Tank Id: Not reported
Swrcb Tank Id: 09-000-000126-000001
Actv Date: Not reported
Capacity: 10000
Tank Use: M.V. FUEL
Stg: PRODUCT
Content: REG UNLEADED
Number Of Tanks: 2

Status: Not reported

Map ID
Direction
Distance
Distance (ft.)
Elevation Site

MAP FINDINGS

Database(s) EDR ID Number
EPA ID Number

SO TAHOE REFUSE CO (Continued)

1000406851

Comp Number: 126
Number: Not reported
Board Of Equalization: Not reported
Ref Date: Not reported
Act Date: Not reported
Created Date: Not reported
Tank Status: Not reported
Owner Tank Id: Not reported
Swrcb Tank Id: 09-000-000126-000002
Actv Date: Not reported
Capacity: 10000
Tank Use: M.V. FUEL
Stg: PRODUCT
Content: DIESEL
Number Of Tanks: Not reported

Status: A
Comp Number: 15801
Number: 9
Board Of Equalization: 44-002935
Ref Date: 07-01-85
Act Date: Not reported
Created Date: 10-13-88
Tank Status: A
Owner Tank Id: 1
Swrcb Tank Id: 09-000-015801-000001
Actv Date: 07-01-85
Capacity: 10000
Tank Use: M.V. FUEL
Stg: P
Content: LEADED
Number Of Tanks: 3

Status: A
Comp Number: 15801
Number: 9
Board Of Equalization: 44-002935
Ref Date: 07-01-85
Act Date: Not reported
Created Date: 10-13-88
Tank Status: A
Owner Tank Id: 2
Swrcb Tank Id: 09-000-015801-000002
Actv Date: 07-01-85
Capacity: 10000
Tank Use: M.V. FUEL
Stg: P
Content: DIESEL
Number Of Tanks: Not reported

Status: A
Comp Number: 15801
Number: 9
Board Of Equalization: 44-002935
Ref Date: 07-01-85
Act Date: Not reported
Created Date: 10-13-88

Map ID
 Direction
 Distance
 Distance (ft.)
 Elevation

MAP FINDINGS

SO TAHOE REFUSE CO (Continued)

EDR ID Number
 EPA ID Number

Database(s)

1000406851

Tank Status: A
 Owner Tank Id: 3
 Swrcb Tank Id: 09-000-015801-000003
 Actv Date: 07-01-85
 Capacity: 500
 Tank Use: OIL
 Stg: W
 Content: WASTE OIL
 Number Of Tanks: Not reported

Status: A
 Comp Number: 126
 Number: 1
 Board Of Equalization: Not reported
 Ref Date: 10-11-93
 Act Date: 04-10-94
 Created Date: 04-08-94
 Tank Status: A
 Owner Tank Id: Not reported
 Swrcb Tank Id: 09-000-000126-000005
 Actv Date: 10-11-93
 Capacity: 10000
 Tank Use: M.V. FUEL
 Stg: P
 Content: DIESEL
 Number Of Tanks: 1

53
NE
1/2-1
4093 ft.

LITTLE TRUCKEE MHP
2333 ELOISE
SOUTH LAKE TAHOE, CA 96150

Notify 65 **S100179790**
Cortese **N/A**

Relative:
Equal

Notify 65:
 Date Reported: Not reported
 Staff Initials: Not reported
 Board File Number: Not reported
 Facility Type: Not reported
 Discharge Date: Not reported
 Incident Description: 96150

Actual:
6272 ft.

Cortese:
 Region: CORTESE
 Facility Addr2: Not reported

ORPHAN SUMMARY

City	EDR ID	Site Name	Site Address	Zip	Database(s)
MEYERS	S102438377	TAHOE MINI STORAGE (SUPPLY ONE)	2970 HWY 50	96150	LUST
MEYERS	S105024952	PARADISE CHEVRON	2986 HWY 50	96150	LUST, Cortese
S LAKE TAHOE	S106933027	TOM SOMMERMIER HOME	CASCADE LAKE	96150	SWEEPS UST
S LAKE TAHOE	S106088996	SOUTH TAHOE PUBLIC UTILITY DISTRICT	FALLEN LEAF LAKE RD / STANFORD CAMP	96150	HAZNET
SOUTH LAKE TAHOE	1000198862	FIVE STAR TEXACO	2037 HWY 50	96150	RCRA-SQG, FINDS
SOUTH LAKE TAHOE	1000250701	PACIFIC BELL C/O ALLEN TB484	HWY 50 W/O APACHE AVE	96150	RCRA-SQG, FINDS, CA FID UST, HIST UST, SWEEPS UST
SOUTH LAKE TAHOE	1000857566	CALTRANS DISTRICT 03	RTE 50 POST MI 75 & 5/10THS IN	96150	RCRA-SQG, FINDS
SOUTH LAKE TAHOE	S103643917	TAHOE ONE HOUR CLEANERS	2301 HWY 50	96150	HAZNET, CLEANERS
SOUTH LAKE TAHOE	S106875452	AMERICAN TOWER	HIGHWAY 50 @ ECHO SUMMIT	96150	LUST
SOUTH LAKE TAHOE	S106245743	JOHNS CLEANERS	3457 HWY 50		CLEANERS
SOUTH LAKE TAHOE	S101581230	RICHARDSON RESORT	HWY 89	96150	CA FID UST, SWEEPS UST
SOUTH LAKE TAHOE	S105255479	SOUTH SHORE MOTORS	PO BOX 8495		CA WDS
SOUTH LAKE TAHOE	S105256708	SOUTH LAKE TAHOE MAINTENANCE	CALTRANS DIST 3		CA WDS
SOUTH LAKE TAHOE	S105255460	BIJOU COMMERCIAL CENTER	FAIRWAY / HWY 50		CA WDS
SOUTH LAKE TAHOE	S106717945	US FOREST SERVICE	US HIGHWAY 89	96150	SLIC
SOUTH LAKE TAHOE	U001614839	BUDGET RENT-A-CAR SYSTEMS INC.	1970C US HIGHWAY 50	96150	HIST UST
SOUTH LAKE TAHOE	S106923631	BUDGET RENT-A-CAR SYSTEMS INC.	1970 C HWY 50	96150	SWEEPS UST
SOUTH LAKE TAHOE	S106926385	FOX SERVICE STATION	3755 LAKE TAHOE BLVD 122	96150	SWEEPS UST
SOUTH LAKE TAHOE	1005584897	SOUTH TAHOE PUD	LUTHER PASS PUMP STATION	96150	FINDS
SOUTH LAKE TAHOE	S106553899	SOUTH TAHOE RECYCLING CENTER	2192 RUTH AVE	96150	SWRCY
SOUTH LAKE TAHOE	S105084607	SOUTH TAHOE REDEVELOPMENT AGENCY	WHOLE BLOCK LAKE TAHOE BLVD/PARK AVENUE	96150	HAZNET

GOVERNMENT RECORDS SEARCHED / DATA CURRENCY TRACKING

To maintain currency of the following federal and state databases, EDR contacts the appropriate governmental agency on a monthly or quarterly basis, as required.

Number of Days to Update: Provides confirmation that EDR is reporting records that have been updated within 90 days from the date the government agency made the information available to the public.

FEDERAL RECORDS

NPL: National Priority List

National Priorities List (Superfund). The NPL is a subset of CERCLIS and identifies over 1,200 sites for priority cleanup under the Superfund Program. NPL sites may encompass relatively large areas. As such, EDR provides polygon coverage for over 1,000 NPL site boundaries produced by EPA's Environmental Photographic Interpretation Center (EPIC) and regional EPA offices.

Date of Government Version: 04/20/2007	Source: EPA
Date Data Arrived at EDR: 05/03/2007	Telephone: N/A
Date Made Active in Reports: 07/05/2007	Last EDR Contact: 05/03/2007
Number of Days to Update: 63	Next Scheduled EDR Contact: 07/30/2007
	Data Release Frequency: Quarterly

NPL Site Boundaries

Sources:

EPA's Environmental Photographic Interpretation Center (EPIC)
Telephone: 202-564-7333

EPA Region 1
Telephone 617-918-1143

EPA Region 6
Telephone: 214-655-6659

EPA Region 3
Telephone 215-814-5418

EPA Region 7
Telephone: 913-551-7247

EPA Region 4
Telephone 404-562-8033

EPA Region 8
Telephone: 303-312-6774

EPA Region 5
Telephone 312-886-6686

EPA Region 9
Telephone: 415-947-4246

EPA Region 10
Telephone 206-553-8665

Proposed NPL: Proposed National Priority List Sites

A site that has been proposed for listing on the National Priorities List through the issuance of a proposed rule in the Federal Register. EPA then accepts public comments on the site, responds to the comments, and places on the NPL those sites that continue to meet the requirements for listing.

Date of Government Version: 04/20/2007	Source: EPA
Date Data Arrived at EDR: 05/03/2007	Telephone: N/A
Date Made Active in Reports: 07/05/2007	Last EDR Contact: 05/03/2007
Number of Days to Update: 63	Next Scheduled EDR Contact: 07/30/2007
	Data Release Frequency: Quarterly

DELISTED NPL: National Priority List Deletions

The National Oil and Hazardous Substances Pollution Contingency Plan (NCP) establishes the criteria that the EPA uses to delete sites from the NPL. In accordance with 40 CFR 300.425.(e), sites may be deleted from the NPL where no further response is appropriate.

Date of Government Version: 04/20/2007	Source: EPA
Date Data Arrived at EDR: 05/03/2007	Telephone: N/A
Date Made Active in Reports: 06/25/2007	Last EDR Contact: 05/03/2007
Number of Days to Update: 53	Next Scheduled EDR Contact: 07/30/2007
	Data Release Frequency: Quarterly

GOVERNMENT RECORDS SEARCHED / DATA CURRENCY TRACKING

NPL LIENS: Federal Superfund Liens

Federal Superfund Liens. Under the authority granted the USEPA by CERCLA of 1980, the USEPA has the authority to file liens against real property in order to recover remedial action expenditures or when the property owner received notification of potential liability. USEPA compiles a listing of filed notices of Superfund Liens.

Date of Government Version: 10/15/1991	Source: EPA
Date Data Arrived at EDR: 02/02/1994	Telephone: 202-564-4267
Date Made Active in Reports: 03/30/1994	Last EDR Contact: 05/21/2007
Number of Days to Update: 56	Next Scheduled EDR Contact: 08/20/2007
	Data Release Frequency: No Update Planned

CERCLIS: Comprehensive Environmental Response, Compensation, and Liability Information System

CERCLIS contains data on potentially hazardous waste sites that have been reported to the USEPA by states, municipalities, private companies and private persons, pursuant to Section 103 of the Comprehensive Environmental Response, Compensation, and Liability Act (CERCLA). CERCLIS contains sites which are either proposed to or on the National Priorities List (NPL) and sites which are in the screening and assessment phase for possible inclusion on the NPL.

Date of Government Version: 02/27/2007	Source: EPA
Date Data Arrived at EDR: 03/21/2007	Telephone: 703-412-9810
Date Made Active in Reports: 04/27/2007	Last EDR Contact: 06/20/2007
Number of Days to Update: 37	Next Scheduled EDR Contact: 09/17/2007
	Data Release Frequency: Quarterly

CERCLIS-NFRAP: CERCLIS No Further Remedial Action Planned

Archived sites are sites that have been removed and archived from the inventory of CERCLIS sites. Archived status indicates that, to the best of EPA's knowledge, assessment at a site has been completed and that EPA has determined no further steps will be taken to list this site on the National Priorities List (NPL), unless information indicates this decision was not appropriate or other considerations require a recommendation for listing at a later time. This decision does not necessarily mean that there is no hazard associated with a given site; it only means that, based upon available information, the location is not judged to be a potential NPL site.

Date of Government Version: 03/21/2007	Source: EPA
Date Data Arrived at EDR: 04/27/2007	Telephone: 703-412-9810
Date Made Active in Reports: 05/25/2007	Last EDR Contact: 06/15/2007
Number of Days to Update: 28	Next Scheduled EDR Contact: 09/17/2007
	Data Release Frequency: Quarterly

CORRACTS: Corrective Action Report

CORRACTS identifies hazardous waste handlers with RCRA corrective action activity.

Date of Government Version: 03/14/2007	Source: EPA
Date Data Arrived at EDR: 03/20/2007	Telephone: 800-424-9346
Date Made Active in Reports: 04/27/2007	Last EDR Contact: 06/04/2007
Number of Days to Update: 38	Next Scheduled EDR Contact: 09/03/2007
	Data Release Frequency: Quarterly

RCRA: Resource Conservation and Recovery Act Information

GOVERNMENT RECORDS SEARCHED / DATA CURRENCY TRACKING

RCRAInfo is EPA's comprehensive information system, providing access to data supporting the Resource Conservation and Recovery Act (RCRA) of 1976 and the Hazardous and Solid Waste Amendments (HSWA) of 1984. RCRAInfo replaces the data recording and reporting abilities of the Resource Conservation and Recovery Information System (RCRIS). The database includes selective information on sites which generate, transport, store, treat and/or dispose of hazardous waste as defined by the Resource Conservation and Recovery Act (RCRA). Conditionally exempt small quantity generators (CESQGs) generate less than 100 kg of hazardous waste, or less than 1 kg of acutely hazardous waste per month. Small quantity generators (SQGs) generate between 100 kg and 1,000 kg of hazardous waste per month. Large quantity generators (LQGs) generate over 1,000 kilograms (kg) of hazardous waste, or over 1 kg of acutely hazardous waste per month. Transporters are individuals or entities that move hazardous waste from the generator off-site to a facility that can recycle, treat, store, or dispose of the waste. TSDFs treat, store, or dispose of the waste.

Date of Government Version: 06/13/2006	Source: EPA
Date Data Arrived at EDR: 06/28/2006	Telephone: (415) 495-8895
Date Made Active in Reports: 08/23/2006	Last EDR Contact: 06/05/2007
Number of Days to Update: 56	Next Scheduled EDR Contact: 07/16/2007
	Data Release Frequency: Quarterly

ERNS: Emergency Response Notification System

Emergency Response Notification System. ERNS records and stores information on reported releases of oil and hazardous substances.

Date of Government Version: 12/31/2006	Source: National Response Center, United States Coast Guard
Date Data Arrived at EDR: 01/24/2007	Telephone: 202-267-2180
Date Made Active in Reports: 03/12/2007	Last EDR Contact: 04/24/2007
Number of Days to Update: 47	Next Scheduled EDR Contact: 07/23/2007
	Data Release Frequency: Annually

HMIRS: Hazardous Materials Information Reporting System

Hazardous Materials Incident Report System. HMIRS contains hazardous material spill incidents reported to DOT.

Date of Government Version: 03/05/2007	Source: U.S. Department of Transportation
Date Data Arrived at EDR: 04/17/2007	Telephone: 202-366-4555
Date Made Active in Reports: 05/14/2007	Last EDR Contact: 04/17/2007
Number of Days to Update: 27	Next Scheduled EDR Contact: 07/16/2007
	Data Release Frequency: Annually

US ENG CONTROLS: Engineering Controls Sites List

A listing of sites with engineering controls in place. Engineering controls include various forms of caps, building foundations, liners, and treatment methods to create pathway elimination for regulated substances to enter environmental media or effect human health.

Date of Government Version: 04/20/2007	Source: Environmental Protection Agency
Date Data Arrived at EDR: 04/26/2007	Telephone: 703-603-8905
Date Made Active in Reports: 05/25/2007	Last EDR Contact: 07/02/2007
Number of Days to Update: 29	Next Scheduled EDR Contact: 10/01/2007
	Data Release Frequency: Varies

US INST CONTROL: Sites with Institutional Controls

A listing of sites with institutional controls in place. Institutional controls include administrative measures, such as groundwater use restrictions, construction restrictions, property use restrictions, and post remediation care requirements intended to prevent exposure to contaminants remaining on site. Deed restrictions are generally required as part of the institutional controls.

Date of Government Version: 04/20/2007	Source: Environmental Protection Agency
Date Data Arrived at EDR: 04/26/2007	Telephone: 703-603-8905
Date Made Active in Reports: 05/25/2007	Last EDR Contact: 07/02/2007
Number of Days to Update: 29	Next Scheduled EDR Contact: 10/01/2007
	Data Release Frequency: Varies

GOVERNMENT RECORDS SEARCHED / DATA CURRENCY TRACKING

DOD: Department of Defense Sites

This data set consists of federally owned or administered lands, administered by the Department of Defense, that have any area equal to or greater than 640 acres of the United States, Puerto Rico, and the U.S. Virgin Islands.

Date of Government Version: 12/31/2005	Source: USGS
Date Data Arrived at EDR: 11/10/2006	Telephone: 703-692-8801
Date Made Active in Reports: 01/11/2007	Last EDR Contact: 05/11/2007
Number of Days to Update: 62	Next Scheduled EDR Contact: 08/06/2007
	Data Release Frequency: Semi-Annually

FUDS: Formerly Used Defense Sites

The listing includes locations of Formerly Used Defense Sites properties where the US Army Corps of Engineers is actively working or will take necessary cleanup actions.

Date of Government Version: 12/31/2005	Source: U.S. Army Corps of Engineers
Date Data Arrived at EDR: 09/20/2006	Telephone: 202-528-4285
Date Made Active in Reports: 11/22/2006	Last EDR Contact: 07/02/2007
Number of Days to Update: 63	Next Scheduled EDR Contact: 10/01/2007
	Data Release Frequency: Varies

US BROWNFIELDS: A Listing of Brownfields Sites

Included in the listing are brownfields properties addresses by Cooperative Agreement Recipients and brownfields properties addressed by Targeted Brownfields Assessments. Targeted Brownfields Assessments-EPA's Targeted Brownfields Assessments (TBA) program is designed to help states, tribes, and municipalities--especially those without EPA Brownfields Assessment Demonstration Pilots--minimize the uncertainties of contamination often associated with brownfields. Under the TBA program, EPA provides funding and/or technical assistance for environmental assessments at brownfields sites throughout the country. Targeted Brownfields Assessments supplement and work with other efforts under EPA's Brownfields Initiative to promote cleanup and redevelopment of brownfields. Cooperative Agreement Recipients--States, political subdivisions, territories, and Indian tribes become Brownfields Cleanup Revolving Loan Fund (BCRLF) cooperative agreement recipients when they enter into BCRLF cooperative agreements with the U.S. EPA. EPA selects BCRLF cooperative agreement recipients based on a proposal and application process. BCRLF cooperative agreement recipients must use EPA funds provided through BCRLF cooperative agreement for specified brownfields-related cleanup activities.

Date of Government Version: 04/04/2007	Source: Environmental Protection Agency
Date Data Arrived at EDR: 04/04/2007	Telephone: 202-566-2777
Date Made Active in Reports: 05/25/2007	Last EDR Contact: 06/11/2007
Number of Days to Update: 51	Next Scheduled EDR Contact: 09/10/2007
	Data Release Frequency: Semi-Annually

CONSENT: Superfund (CERCLA) Consent Decrees

Major legal settlements that establish responsibility and standards for cleanup at NPL (Superfund) sites. Released periodically by United States District Courts after settlement by parties to litigation matters.

Date of Government Version: 08/23/2006	Source: Department of Justice, Consent Decree Library
Date Data Arrived at EDR: 03/06/2007	Telephone: Varies
Date Made Active in Reports: 04/10/2007	Last EDR Contact: 04/23/2007
Number of Days to Update: 35	Next Scheduled EDR Contact: 07/23/2007
	Data Release Frequency: Varies

ROD: Records Of Decision

Record of Decision. ROD documents mandate a permanent remedy at an NPL (Superfund) site containing technical and health information to aid in the cleanup.

Date of Government Version: 03/27/2007	Source: EPA
Date Data Arrived at EDR: 03/27/2007	Telephone: 703-416-0223
Date Made Active in Reports: 04/27/2007	Last EDR Contact: 07/02/2007
Number of Days to Update: 31	Next Scheduled EDR Contact: 10/01/2007
	Data Release Frequency: Annually

GOVERNMENT RECORDS SEARCHED / DATA CURRENCY TRACKING

UMTRA: Uranium Mill Tailings Sites

Uranium ore was mined by private companies for federal government use in national defense programs. When the mills shut down, large piles of the sand-like material (mill tailings) remain after uranium has been extracted from the ore. Levels of human exposure to radioactive materials from the piles are low; however, in some cases tailings were used as construction materials before the potential health hazards of the tailings were recognized.

Date of Government Version: 12/31/2005	Source: Department of Energy
Date Data Arrived at EDR: 11/08/2006	Telephone: 505-845-0011
Date Made Active in Reports: 01/29/2007	Last EDR Contact: 07/05/2007
Number of Days to Update: 82	Next Scheduled EDR Contact: 09/17/2007
	Data Release Frequency: Varies

ODI: Open Dump Inventory

An open dump is defined as a disposal facility that does not comply with one or more of the Part 257 or Part 258 Subtitle D Criteria.

Date of Government Version: 06/30/1985	Source: Environmental Protection Agency
Date Data Arrived at EDR: 08/09/2004	Telephone: 800-424-9346
Date Made Active in Reports: 09/17/2004	Last EDR Contact: 06/09/2004
Number of Days to Update: 39	Next Scheduled EDR Contact: N/A
	Data Release Frequency: No Update Planned

TRIS: Toxic Chemical Release Inventory System

Toxic Release Inventory System. TRIS identifies facilities which release toxic chemicals to the air, water and land in reportable quantities under SARA Title III Section 313.

Date of Government Version: 12/31/2005	Source: EPA
Date Data Arrived at EDR: 04/27/2007	Telephone: 202-566-0250
Date Made Active in Reports: 07/05/2007	Last EDR Contact: 06/19/2007
Number of Days to Update: 69	Next Scheduled EDR Contact: 09/17/2007
	Data Release Frequency: Annually

TSCA: Toxic Substances Control Act

Toxic Substances Control Act. TSCA identifies manufacturers and importers of chemical substances included on the TSCA Chemical Substance Inventory list. It includes data on the production volume of these substances by plant site.

Date of Government Version: 12/31/2002	Source: EPA
Date Data Arrived at EDR: 04/14/2006	Telephone: 202-260-5521
Date Made Active in Reports: 05/30/2006	Last EDR Contact: 04/16/2007
Number of Days to Update: 46	Next Scheduled EDR Contact: 07/16/2007
	Data Release Frequency: Every 4 Years

FTTS: FIFRA/ TSCA Tracking System - FIFRA (Federal Insecticide, Fungicide, & Rodenticide Act)/TSCA (Toxic Substances Control Act)

FTTS tracks administrative cases and pesticide enforcement actions and compliance activities related to FIFRA, TSCA and EPCRA (Emergency Planning and Community Right-to-Know Act). To maintain currency, EDR contacts the Agency on a quarterly basis.

Date of Government Version: 04/13/2007	Source: EPA/Office of Prevention, Pesticides and Toxic Substances
Date Data Arrived at EDR: 04/25/2007	Telephone: 202-566-1667
Date Made Active in Reports: 07/05/2007	Last EDR Contact: 06/15/2007
Number of Days to Update: 71	Next Scheduled EDR Contact: 09/17/2007
	Data Release Frequency: Quarterly

FTTS INSP: FIFRA/ TSCA Tracking System - FIFRA (Federal Insecticide, Fungicide, & Rodenticide Act)/TSCA (Toxic Substances Control Act) A listing of FIFRA/TSCA Tracking System (FTTS) inspections and enforcements.

Date of Government Version: 04/13/2007	Source: EPA
Date Data Arrived at EDR: 04/25/2007	Telephone: 202-566-1667
Date Made Active in Reports: 07/05/2007	Last EDR Contact: 06/15/2007
Number of Days to Update: 71	Next Scheduled EDR Contact: 09/17/2007
	Data Release Frequency: Quarterly

GOVERNMENT RECORDS SEARCHED / DATA CURRENCY TRACKING

SSTS: Section 7 Tracking Systems

Section 7 of the Federal Insecticide, Fungicide and Rodenticide Act, as amended (92 Stat. 829) requires all registered pesticide-producing establishments to submit a report to the Environmental Protection Agency by March 1st each year. Each establishment must report the types and amounts of pesticides, active ingredients and devices being produced, and those having been produced and sold or distributed in the past year.

Date of Government Version: 12/31/2005	Source: EPA
Date Data Arrived at EDR: 03/13/2007	Telephone: 202-564-4203
Date Made Active in Reports: 04/27/2007	Last EDR Contact: 04/12/2007
Number of Days to Update: 45	Next Scheduled EDR Contact: 07/16/2007
	Data Release Frequency: Annually

LIENS 2: CERCLA Lien Information

A Federal CERCLA ('Superfund') lien can exist by operation of law at any site or property at which EPA has spent Superfund monies. These monies are spent to investigate and address releases and threatened releases of contamination. CERCLIS provides information as to the identity of these sites and properties.

Date of Government Version: 03/08/2007	Source: Environmental Protection Agency
Date Data Arrived at EDR: 04/12/2007	Telephone: 202-564-6023
Date Made Active in Reports: 05/14/2007	Last EDR Contact: 05/21/2007
Number of Days to Update: 32	Next Scheduled EDR Contact: 08/20/2007
	Data Release Frequency: Varies

RADINFO: Radiation Information Database

The Radiation Information Database (RADINFO) contains information about facilities that are regulated by U.S. Environmental Protection Agency (EPA) regulations for radiation and radioactivity.

Date of Government Version: 05/01/2007	Source: Environmental Protection Agency
Date Data Arrived at EDR: 05/03/2007	Telephone: 202-343-9775
Date Made Active in Reports: 05/25/2007	Last EDR Contact: 05/03/2007
Number of Days to Update: 22	Next Scheduled EDR Contact: 07/30/2007
	Data Release Frequency: Quarterly

CDL: Clandestine Drug Labs

A listing of clandestine drug lab locations. The U.S. Department of Justice ("the Department") provides this web site as a public service. It contains addresses of some locations where law enforcement agencies reported they found chemicals or other items that indicated the presence of either clandestine drug laboratories or dumpsites. In most cases, the source of the entries is not the Department, and the Department has not verified the entry and does not guarantee its accuracy. Members of the public must verify the accuracy of all entries by, for example, contacting local law enforcement and local health departments.

Date of Government Version: 12/01/2006	Source: Drug Enforcement Administration
Date Data Arrived at EDR: 01/08/2007	Telephone: 202-307-1000
Date Made Active in Reports: 01/11/2007	Last EDR Contact: 06/29/2007
Number of Days to Update: 3	Next Scheduled EDR Contact: 09/24/2007
	Data Release Frequency: Quarterly

HIST FTTS: FIFRA/TSCA Tracking System Administrative Case Listing

A complete administrative case listing from the FIFRA/TSCA Tracking System (FTTS) for all ten EPA regions. The information was obtained from the National Compliance Database (NCDB). NCDB supports the implementation of FIFRA (Federal Insecticide, Fungicide, and Rodenticide Act) and TSCA (Toxic Substances Control Act). Some EPA regions are now closing out records. Because of that, and the fact that some EPA regions are not providing EPA Headquarters with updated records, it was decided to create a HIST FTTS database. It included records that may not be included in the newer FTTS database updates. This database is no longer updated.

Date of Government Version: 10/19/2006	Source: Environmental Protection Agency
Date Data Arrived at EDR: 03/01/2007	Telephone: 202-564-2501
Date Made Active in Reports: 04/10/2007	Last EDR Contact: 06/15/2007
Number of Days to Update: 40	Next Scheduled EDR Contact: 09/17/2007
	Data Release Frequency: No Update Planned

GOVERNMENT RECORDS SEARCHED / DATA CURRENCY TRACKING

ICIS: Integrated Compliance Information System

The Integrated Compliance Information System (ICIS) supports the information needs of the national enforcement and compliance program as well as the unique needs of the National Pollutant Discharge Elimination System (NPDES) program.

Date of Government Version: 02/21/2007	Source: Environmental Protection Agency
Date Data Arrived at EDR: 04/03/2007	Telephone: 202-564-5088
Date Made Active in Reports: 05/14/2007	Last EDR Contact: 06/22/2007
Number of Days to Update: 41	Next Scheduled EDR Contact: 07/16/2007
	Data Release Frequency: Quarterly

LUCIS: Land Use Control Information System

LUCIS contains records of land use control information pertaining to the former Navy Base Realignment and Closure properties.

Date of Government Version: 12/09/2005	Source: Department of the Navy
Date Data Arrived at EDR: 12/11/2006	Telephone: 843-820-7326
Date Made Active in Reports: 01/11/2007	Last EDR Contact: 06/11/2007
Number of Days to Update: 31	Next Scheduled EDR Contact: 09/10/2007
	Data Release Frequency: Varies

DOT OPS: Incident and Accident Data

Department of Transportation, Office of Pipeline Safety Incident and Accident data.

Date of Government Version: 05/14/2007	Source: Department of Transportation, Office of Pipeline Safety
Date Data Arrived at EDR: 05/30/2007	Telephone: 202-366-4595
Date Made Active in Reports: 07/05/2007	Last EDR Contact: 05/30/2007
Number of Days to Update: 36	Next Scheduled EDR Contact: 08/27/2007
	Data Release Frequency: Varies

PADS: PCB Activity Database System

PCB Activity Database. PADS Identifies generators, transporters, commercial storers and/or brokers and disposers of PCB's who are required to notify the EPA of such activities.

Date of Government Version: 10/17/2006	Source: EPA
Date Data Arrived at EDR: 11/29/2006	Telephone: 202-566-0500
Date Made Active in Reports: 01/11/2007	Last EDR Contact: 06/08/2007
Number of Days to Update: 43	Next Scheduled EDR Contact: 08/06/2007
	Data Release Frequency: Annually

MLTS: Material Licensing Tracking System

MLTS is maintained by the Nuclear Regulatory Commission and contains a list of approximately 8,100 sites which possess or use radioactive materials and which are subject to NRC licensing requirements. To maintain currency, EDR contacts the Agency on a quarterly basis.

Date of Government Version: 04/05/2007	Source: Nuclear Regulatory Commission
Date Data Arrived at EDR: 04/25/2007	Telephone: 301-415-7169
Date Made Active in Reports: 05/25/2007	Last EDR Contact: 07/02/2007
Number of Days to Update: 30	Next Scheduled EDR Contact: 10/01/2007
	Data Release Frequency: Quarterly

MINES: Mines Master Index File

Contains all mine identification numbers issued for mines active or opened since 1971. The data also includes violation information.

Date of Government Version: 02/06/2007	Source: Department of Labor, Mine Safety and Health Administration
Date Data Arrived at EDR: 03/28/2007	Telephone: 303-231-5959
Date Made Active in Reports: 05/14/2007	Last EDR Contact: 06/28/2007
Number of Days to Update: 47	Next Scheduled EDR Contact: 09/24/2007
	Data Release Frequency: Semi-Annually

GOVERNMENT RECORDS SEARCHED / DATA CURRENCY TRACKING

FINDS: Facility Index System/Facility Registry System

Facility Index System. FINDS contains both facility information and 'pointers' to other sources that contain more detail. EDR includes the following FINDS databases in this report: PCS (Permit Compliance System), AIRS (Aerometric Information Retrieval System), DOCKET (Enforcement Docket used to manage and track information on civil judicial enforcement cases for all environmental statutes), FURS (Federal Underground Injection Control), C-DOCKET (Criminal Docket System used to track criminal enforcement actions for all environmental statutes), FFIS (Federal Facilities Information System), STATE (State Environmental Laws and Statutes), and PADS (PCB Activity Data System).

Date of Government Version: 04/12/2007	Source: EPA
Date Data Arrived at EDR: 05/17/2007	Telephone: (415) 947-8000
Date Made Active in Reports: 07/05/2007	Last EDR Contact: 07/02/2007
Number of Days to Update: 49	Next Scheduled EDR Contact: 10/01/2007
	Data Release Frequency: Quarterly

RAATS: RCRA Administrative Action Tracking System

RCRA Administration Action Tracking System. RAATS contains records based on enforcement actions issued under RCRA pertaining to major violators and includes administrative and civil actions brought by the EPA. For administration actions after September 30, 1995, data entry in the RAATS database was discontinued. EPA will retain a copy of the database for historical records. It was necessary to terminate RAATS because a decrease in agency resources made it impossible to continue to update the information contained in the database.

Date of Government Version: 04/17/1995	Source: EPA
Date Data Arrived at EDR: 07/03/1995	Telephone: 202-564-4104
Date Made Active in Reports: 08/07/1995	Last EDR Contact: 06/04/2007
Number of Days to Update: 35	Next Scheduled EDR Contact: 09/03/2007
	Data Release Frequency: No Update Planned

BRS: Biennial Reporting System

The Biennial Reporting System is a national system administered by the EPA that collects data on the generation and management of hazardous waste. BRS captures detailed data from two groups: Large Quantity Generators (LQG) and Treatment, Storage, and Disposal Facilities.

Date of Government Version: 12/31/2005	Source: EPA/NTIS
Date Data Arrived at EDR: 03/06/2007	Telephone: 800-424-9346
Date Made Active in Reports: 04/13/2007	Last EDR Contact: 06/12/2007
Number of Days to Update: 38	Next Scheduled EDR Contact: 09/10/2007
	Data Release Frequency: Biennially

USGS WATER WELLS: National Water Information System (NWIS)

This database consists of well records in the United States. Available site descriptive information includes well location information (latitude and longitude, well depth, site use, water use, and aquifer).

Date of Government Version: 03/25/2005	Source: USGS
Date Data Arrived at EDR: 03/25/2005	Telephone: N/A
Date Made Active in Reports: N/A	Last EDR Contact: 03/25/2005
Number of Days to Update: 0	Next Scheduled EDR Contact: N/A
	Data Release Frequency: N/A

PWS: Public Water System Data

This Safe Drinking Water Information System (SDWIS) file contains public water systems name and address, population served and the primary source of water

Date of Government Version: 02/24/2000	Source: EPA
Date Data Arrived at EDR: 04/27/2005	Telephone: N/A
Date Made Active in Reports: N/A	Last EDR Contact: 05/21/2007
Number of Days to Update: 0	Next Scheduled EDR Contact: 08/20/2007
	Data Release Frequency: N/A

GOVERNMENT RECORDS SEARCHED / DATA CURRENCY TRACKING

STATE AND LOCAL RECORDS

HIST CAL-SITES: Calsites Database

The Calsites database contains potential or confirmed hazardous substance release properties. In 1996, California EPA reevaluated and significantly reduced the number of sites in the Calsites database. No longer updated by the state agency. It has been replaced by ENVIROSTOR.

Date of Government Version: 08/08/2005	Source: Department of Toxic Substance Control
Date Data Arrived at EDR: 08/03/2006	Telephone: 916-323-3400
Date Made Active in Reports: 08/24/2006	Last EDR Contact: 05/25/2007
Number of Days to Update: 21	Next Scheduled EDR Contact: 08/27/2007
	Data Release Frequency: No Update Planned

CA BOND EXP. PLAN: Bond Expenditure Plan

Department of Health Services developed a site-specific expenditure plan as the basis for an appropriation of Hazardous Substance Cleanup Bond Act funds. It is not updated.

Date of Government Version: 01/01/1989	Source: Department of Health Services
Date Data Arrived at EDR: 07/27/1994	Telephone: 916-255-2118
Date Made Active in Reports: 08/02/1994	Last EDR Contact: 05/31/1994
Number of Days to Update: 6	Next Scheduled EDR Contact: N/A
	Data Release Frequency: No Update Planned

SCH: School Property Evaluation Program

This category contains proposed and existing school sites that are being evaluated by DTSC for possible hazardous materials contamination. In some cases, these properties may be listed in the CalSites category depending on the level of threat to public health and safety or the environment they pose.

Date of Government Version: 05/29/2007	Source: Department of Toxic Substances Control
Date Data Arrived at EDR: 05/30/2007	Telephone: 916-323-3400
Date Made Active in Reports: 06/29/2007	Last EDR Contact: 05/30/2007
Number of Days to Update: 30	Next Scheduled EDR Contact: 08/27/2007
	Data Release Frequency: Quarterly

TOXIC PITS: Toxic Pits Cleanup Act Sites

Toxic PITS Cleanup Act Sites. TOXIC PITS identifies sites suspected of containing hazardous substances where cleanup has not yet been completed.

Date of Government Version: 07/01/1995	Source: State Water Resources Control Board
Date Data Arrived at EDR: 08/30/1995	Telephone: 916-227-4364
Date Made Active in Reports: 09/26/1995	Last EDR Contact: 04/30/2007
Number of Days to Update: 27	Next Scheduled EDR Contact: 07/30/2007
	Data Release Frequency: No Update Planned

SWF/LF (SWIS): Solid Waste Information System

Active, Closed and Inactive Landfills. SWF/LF records typically contain an inventory of solid waste disposal facilities or landfills. These may be active or inactive facilities or open dumps that failed to meet RCRA Section 4004 criteria for solid waste landfills or disposal sites.

Date of Government Version: 06/11/2007	Source: Integrated Waste Management Board
Date Data Arrived at EDR: 06/13/2007	Telephone: 916-341-6320
Date Made Active in Reports: 06/29/2007	Last EDR Contact: 06/13/2007
Number of Days to Update: 16	Next Scheduled EDR Contact: 09/10/2007
	Data Release Frequency: Quarterly

CA WDS: Waste Discharge System

Sites which have been issued waste discharge requirements.

Date of Government Version: 06/19/2007	Source: State Water Resources Control Board
Date Data Arrived at EDR: 06/20/2007	Telephone: 916-341-5227
Date Made Active in Reports: 06/29/2007	Last EDR Contact: 06/20/2007
Number of Days to Update: 9	Next Scheduled EDR Contact: 09/17/2007
	Data Release Frequency: Quarterly

GOVERNMENT RECORDS SEARCHED / DATA CURRENCY TRACKING

WMUDS/SWAT: Waste Management Unit Database

Waste Management Unit Database System. WMUDS is used by the State Water Resources Control Board staff and the Regional Water Quality Control Boards for program tracking and inventory of waste management units. WMUDS is composed of the following databases: Facility Information, Scheduled Inspections Information, Waste Management Unit Information, SWAT Program Information, SWAT Report Summary Information, SWAT Report Summary Data, Chapter 15 (formerly Subchapter 15) Information, Chapter 15 Monitoring Parameters, TPCA Program Information, RCRA Program Information, Closure Information, and Interested Parties Information.

Date of Government Version: 04/01/2000	Source: State Water Resources Control Board
Date Data Arrived at EDR: 04/10/2000	Telephone: 916-227-4448
Date Made Active in Reports: 05/10/2000	Last EDR Contact: 06/04/2007
Number of Days to Update: 30	Next Scheduled EDR Contact: 09/03/2007
	Data Release Frequency: Quarterly

CORTESE: "Cortese" Hazardous Waste & Substances Sites List

The sites for the list are designated by the State Water Resource Control Board (LUST), the Integrated Waste Board (SWF/LS), and the Department of Toxic Substances Control (Cal-Sites). This listing is no longer updated by the state agency.

Date of Government Version: 04/01/2001	Source: CAL EPA/Office of Emergency Information
Date Data Arrived at EDR: 05/29/2001	Telephone: 916-323-3400
Date Made Active in Reports: 07/26/2001	Last EDR Contact: 04/23/2007
Number of Days to Update: 58	Next Scheduled EDR Contact: 07/23/2007
	Data Release Frequency: No Update Planned

SWRCY: Recycler Database

A listing of recycling facilities in California.

Date of Government Version: 04/09/2007	Source: Department of Conservation
Date Data Arrived at EDR: 04/11/2007	Telephone: 916-323-3836
Date Made Active in Reports: 04/27/2007	Last EDR Contact: 07/11/2007
Number of Days to Update: 16	Next Scheduled EDR Contact: 10/08/2007
	Data Release Frequency: Quarterly

LUST REG 1: Active Toxic Site Investigation

Del Norte, Humboldt, Lake, Mendocino, Modoc, Siskiyou, Sonoma, Trinity counties. For more current information, please refer to the State Water Resources Control Board's LUST database.

Date of Government Version: 02/01/2001	Source: California Regional Water Quality Control Board North Coast (1)
Date Data Arrived at EDR: 02/28/2001	Telephone: 707-570-3769
Date Made Active in Reports: 03/29/2001	Last EDR Contact: 05/21/2007
Number of Days to Update: 29	Next Scheduled EDR Contact: 08/20/2007
	Data Release Frequency: No Update Planned

LUST REG 9: Leaking Underground Storage Tank Report

Orange, Riverside, San Diego counties. For more current information, please refer to the State Water Resources Control Board's LUST database.

Date of Government Version: 03/01/2001	Source: California Regional Water Quality Control Board San Diego Region (9)
Date Data Arrived at EDR: 04/23/2001	Telephone: 858-637-5595
Date Made Active in Reports: 05/21/2001	Last EDR Contact: 04/12/2007
Number of Days to Update: 28	Next Scheduled EDR Contact: 07/16/2007
	Data Release Frequency: No Update Planned

LUST REG 8: Leaking Underground Storage Tanks

California Regional Water Quality Control Board Santa Ana Region (8). For more current information, please refer to the State Water Resources Control Board's LUST database.

Date of Government Version: 02/14/2005	Source: California Regional Water Quality Control Board Santa Ana Region (8)
Date Data Arrived at EDR: 02/15/2005	Telephone: 909-782-4496
Date Made Active in Reports: 03/28/2005	Last EDR Contact: 05/07/2007
Number of Days to Update: 41	Next Scheduled EDR Contact: 08/06/2007
	Data Release Frequency: Varies

GOVERNMENT RECORDS SEARCHED / DATA CURRENCY TRACKING

LUST REG 7: Leaking Underground Storage Tank Case Listing

Leaking Underground Storage Tank locations. Imperial, Riverside, San Diego, Santa Barbara counties.

Date of Government Version: 02/26/2004
Date Data Arrived at EDR: 02/26/2004
Date Made Active in Reports: 03/24/2004
Number of Days to Update: 27

Source: California Regional Water Quality Control Board Colorado River Basin Region (7)
Telephone: 760-776-8943
Last EDR Contact: 05/21/2007
Next Scheduled EDR Contact: 08/20/2007
Data Release Frequency: No Update Planned

LUST REG 6V: Leaking Underground Storage Tank Case Listing

Leaking Underground Storage Tank locations. Inyo, Kern, Los Angeles, Mono, San Bernardino counties.

Date of Government Version: 06/07/2005
Date Data Arrived at EDR: 06/07/2005
Date Made Active in Reports: 06/29/2005
Number of Days to Update: 22

Source: California Regional Water Quality Control Board Victorville Branch Office (6)
Telephone: 760-241-7365
Last EDR Contact: 07/02/2007
Next Scheduled EDR Contact: 10/01/2007
Data Release Frequency: No Update Planned

LUST REG 6L: Leaking Underground Storage Tank Case Listing

For more current information, please refer to the State Water Resources Control Board's LUST database.

Date of Government Version: 09/09/2003
Date Data Arrived at EDR: 09/10/2003
Date Made Active in Reports: 10/07/2003
Number of Days to Update: 27

Source: California Regional Water Quality Control Board Lahontan Region (6)
Telephone: 530-542-5572
Last EDR Contact: 06/04/2007
Next Scheduled EDR Contact: 09/03/2007
Data Release Frequency: No Update Planned

LUST REG 5: Leaking Underground Storage Tank Database

Leaking Underground Storage Tank locations. Alameda, Alpine, Amador, Butte, Colusa, Contra Costa, Calveras, El Dorado, Fresno, Glenn, Kern, Kings, Lake, Lassen, Madera, Mariposa, Merced, Modoc, Napa, Nevada, Placer, Plumas, Sacramento, San Joaquin, Shasta, Solano, Stanislaus, Sutter, Tehama, Tulare, Tuolumne, Yolo, Yuba counties.

Date of Government Version: 04/01/2007
Date Data Arrived at EDR: 04/25/2007
Date Made Active in Reports: 05/10/2007
Number of Days to Update: 15

Source: California Regional Water Quality Control Board Central Valley Region (5)
Telephone: 916-464-4834
Last EDR Contact: 07/05/2007
Next Scheduled EDR Contact: 10/01/2007
Data Release Frequency: Quarterly

LUST REG 4: Underground Storage Tank Leak List

Los Angeles, Ventura counties. For more current information, please refer to the State Water Resources Control Board's LUST database.

Date of Government Version: 09/07/2004
Date Data Arrived at EDR: 09/07/2004
Date Made Active in Reports: 10/12/2004
Number of Days to Update: 35

Source: California Regional Water Quality Control Board Los Angeles Region (4)
Telephone: 213-576-6710
Last EDR Contact: 06/25/2007
Next Scheduled EDR Contact: 09/24/2007
Data Release Frequency: No Update Planned

LUST REG 3: Leaking Underground Storage Tank Database

Leaking Underground Storage Tank locations. Monterey, San Benito, San Luis Obispo, Santa Barbara, Santa Cruz counties.

Date of Government Version: 05/19/2003
Date Data Arrived at EDR: 05/19/2003
Date Made Active in Reports: 06/02/2003
Number of Days to Update: 14

Source: California Regional Water Quality Control Board Central Coast Region (3)
Telephone: 805-542-4786
Last EDR Contact: 05/14/2007
Next Scheduled EDR Contact: 08/13/2007
Data Release Frequency: No Update Planned

LUST REG 2: Fuel Leak List

Leaking Underground Storage Tank locations. Alameda, Contra Costa, Marin, Napa, San Francisco, San Mateo, Santa Clara, Solano, Sonoma counties.

GOVERNMENT RECORDS SEARCHED / DATA CURRENCY TRACKING

Date of Government Version: 09/30/2004
Date Data Arrived at EDR: 10/20/2004
Date Made Active in Reports: 11/19/2004
Number of Days to Update: 30

Source: California Regional Water Quality Control Board San Francisco Bay Region (2)
Telephone: 510-622-2433
Last EDR Contact: 07/09/2007
Next Scheduled EDR Contact: 10/08/2007
Data Release Frequency: Quarterly

LUST: Geotracker's Leaking Underground Fuel Tank Report

Leaking Underground Storage Tank Incident Reports. LUST records contain an inventory of reported leaking underground storage tank incidents. Not all states maintain these records, and the information stored varies by state. For more information on a particular leaking underground storage tank sites, please contact the appropriate regulatory agency.

Date of Government Version: 04/10/2007
Date Data Arrived at EDR: 04/11/2007
Date Made Active in Reports: 04/27/2007
Number of Days to Update: 16

Source: State Water Resources Control Board
Telephone: see region list
Last EDR Contact: 07/11/2007
Next Scheduled EDR Contact: 10/08/2007
Data Release Frequency: Quarterly

CA FID UST: Facility Inventory Database

The Facility Inventory Database (FID) contains a historical listing of active and inactive underground storage tank locations from the State Water Resource Control Board. Refer to local/county source for current data.

Date of Government Version: 10/31/1994
Date Data Arrived at EDR: 09/05/1995
Date Made Active in Reports: 09/29/1995
Number of Days to Update: 24

Source: California Environmental Protection Agency
Telephone: 916-341-5851
Last EDR Contact: 12/28/1998
Next Scheduled EDR Contact: N/A
Data Release Frequency: No Update Planned

SLIC: Statewide SLIC Cases

The SLIC (Spills, Leaks, Investigations and Cleanup) program is designed to protect and restore water quality from spills, leaks, and similar discharges.

Date of Government Version: 04/10/2007
Date Data Arrived at EDR: 04/11/2007
Date Made Active in Reports: 04/27/2007
Number of Days to Update: 16

Source: State Water Resources Control Board
Telephone: 866-480-1028
Last EDR Contact: 07/11/2007
Next Scheduled EDR Contact: 10/08/2007
Data Release Frequency: Varies

SLIC REG 1: Active Toxic Site Investigations

The SLIC (Spills, Leaks, Investigations and Cleanup) program is designed to protect and restore water quality from spills, leaks, and similar discharges.

Date of Government Version: 04/03/2003
Date Data Arrived at EDR: 04/07/2003
Date Made Active in Reports: 04/25/2003
Number of Days to Update: 18

Source: California Regional Water Quality Control Board, North Coast Region (1)
Telephone: 707-576-2220
Last EDR Contact: 05/21/2007
Next Scheduled EDR Contact: 08/20/2007
Data Release Frequency: No Update Planned

SLIC REG 2: Spills, Leaks, Investigation & Cleanup Cost Recovery Listing

The SLIC (Spills, Leaks, Investigations and Cleanup) program is designed to protect and restore water quality from spills, leaks, and similar discharges.

Date of Government Version: 09/30/2004
Date Data Arrived at EDR: 10/20/2004
Date Made Active in Reports: 11/19/2004
Number of Days to Update: 30

Source: Regional Water Quality Control Board San Francisco Bay Region (2)
Telephone: 510-286-0457
Last EDR Contact: 07/09/2007
Next Scheduled EDR Contact: 10/08/2007
Data Release Frequency: Quarterly

SLIC REG 3: Spills, Leaks, Investigation & Cleanup Cost Recovery Listing

The SLIC (Spills, Leaks, Investigations and Cleanup) program is designed to protect and restore water quality from spills, leaks, and similar discharges.

GOVERNMENT RECORDS SEARCHED / DATA CURRENCY TRACKING

Date of Government Version: 05/18/2006
Date Data Arrived at EDR: 05/18/2006
Date Made Active in Reports: 06/15/2006
Number of Days to Update: 28

Source: California Regional Water Quality Control Board Central Coast Region (3)
Telephone: 805-549-3147
Last EDR Contact: 05/14/2007
Next Scheduled EDR Contact: 08/13/2007
Data Release Frequency: Semi-Annually

SLIC REG 4: Spills, Leaks, Investigation & Cleanup Cost Recovery Listing

The SLIC (Spills, Leaks, Investigations and Cleanup) program is designed to protect and restore water quality from spills, leaks, and similar discharges.

Date of Government Version: 11/17/2004
Date Data Arrived at EDR: 11/18/2004
Date Made Active in Reports: 01/04/2005
Number of Days to Update: 47

Source: Region Water Quality Control Board Los Angeles Region (4)
Telephone: 213-576-6600
Last EDR Contact: 04/23/2007
Next Scheduled EDR Contact: 07/23/2007
Data Release Frequency: Varies

SLIC REG 5: Spills, Leaks, Investigation & Cleanup Cost Recovery Listing

The SLIC (Spills, Leaks, Investigations and Cleanup) program is designed to protect and restore water quality from spills, leaks, and similar discharges.

Date of Government Version: 04/01/2005
Date Data Arrived at EDR: 04/05/2005
Date Made Active in Reports: 04/21/2005
Number of Days to Update: 16

Source: Regional Water Quality Control Board Central Valley Region (5)
Telephone: 916-464-3291
Last EDR Contact: 07/02/2007
Next Scheduled EDR Contact: 10/01/2007
Data Release Frequency: Semi-Annually

SLIC REG 6V: Spills, Leaks, Investigation & Cleanup Cost Recovery Listing

The SLIC (Spills, Leaks, Investigations and Cleanup) program is designed to protect and restore water quality from spills, leaks, and similar discharges.

Date of Government Version: 05/24/2005
Date Data Arrived at EDR: 05/25/2005
Date Made Active in Reports: 06/16/2005
Number of Days to Update: 22

Source: Regional Water Quality Control Board, Victorville Branch
Telephone: 619-241-6583
Last EDR Contact: 07/02/2007
Next Scheduled EDR Contact: 10/01/2007
Data Release Frequency: Semi-Annually

SLIC REG 6L: SLIC Sites

The SLIC (Spills, Leaks, Investigations and Cleanup) program is designed to protect and restore water quality from spills, leaks, and similar discharges.

Date of Government Version: 09/07/2004
Date Data Arrived at EDR: 09/07/2004
Date Made Active in Reports: 10/12/2004
Number of Days to Update: 35

Source: California Regional Water Quality Control Board, Lahontan Region
Telephone: 530-542-5574
Last EDR Contact: 06/04/2007
Next Scheduled EDR Contact: 09/03/2007
Data Release Frequency: No Update Planned

SLIC REG 7: SLIC List

The SLIC (Spills, Leaks, Investigations and Cleanup) program is designed to protect and restore water quality from spills, leaks, and similar discharges.

Date of Government Version: 11/24/2004
Date Data Arrived at EDR: 11/29/2004
Date Made Active in Reports: 01/04/2005
Number of Days to Update: 36

Source: California Regional Quality Control Board, Colorado River Basin Region
Telephone: 760-346-7491
Last EDR Contact: 05/21/2007
Next Scheduled EDR Contact: 08/20/2007
Data Release Frequency: No Update Planned

SLIC REG 8: Spills, Leaks, Investigation & Cleanup Cost Recovery Listing

The SLIC (Spills, Leaks, Investigations and Cleanup) program is designed to protect and restore water quality from spills, leaks, and similar discharges.

GOVERNMENT RECORDS SEARCHED / DATA CURRENCY TRACKING

Date of Government Version: 04/06/2006
Date Data Arrived at EDR: 04/06/2006
Date Made Active in Reports: 05/11/2006
Number of Days to Update: 35

Source: California Region Water Quality Control Board Santa Ana Region (8)
Telephone: 951-782-3298
Last EDR Contact: 07/03/2007
Next Scheduled EDR Contact: 10/01/2007
Data Release Frequency: Semi-Annually

SLIC REG 9: Spills, Leaks, Investigation & Cleanup Cost Recovery Listing

The SLIC (Spills, Leaks, Investigations and Cleanup) program is designed to protect and restore water quality from spills, leaks, and similar discharges.

Date of Government Version: 03/13/2007
Date Data Arrived at EDR: 03/14/2007
Date Made Active in Reports: 04/06/2007
Number of Days to Update: 23

Source: California Regional Water Quality Control Board San Diego Region (9)
Telephone: 858-467-2980
Last EDR Contact: 06/29/2007
Next Scheduled EDR Contact: 08/27/2007
Data Release Frequency: Annually

UST: Active UST Facilities

Active UST facilities gathered from the local regulatory agencies

Date of Government Version: 04/10/2007
Date Data Arrived at EDR: 04/11/2007
Date Made Active in Reports: 05/03/2007
Number of Days to Update: 22

Source: SWRCB
Telephone: 916-480-1028
Last EDR Contact: 07/11/2007
Next Scheduled EDR Contact: 10/08/2007
Data Release Frequency: Semi-Annually

UST MENDOCINO: Mendocino County UST Database

A listing of underground storage tank locations in Mendocino County.

Date of Government Version: 02/05/2007
Date Data Arrived at EDR: 02/06/2007
Date Made Active in Reports: 03/21/2007
Number of Days to Update: 43

Source: Department of Public Health
Telephone: 707-463-4466
Last EDR Contact: 06/25/2007
Next Scheduled EDR Contact: 09/24/2007
Data Release Frequency: Varies

HIST UST: Hazardous Substance Storage Container Database

The Hazardous Substance Storage Container Database is a historical listing of UST sites. Refer to local/county source for current data.

Date of Government Version: 10/15/1990
Date Data Arrived at EDR: 01/25/1991
Date Made Active in Reports: 02/12/1991
Number of Days to Update: 18

Source: State Water Resources Control Board
Telephone: 916-341-5851
Last EDR Contact: 07/26/2001
Next Scheduled EDR Contact: N/A
Data Release Frequency: No Update Planned

LIENS: Environmental Liens Listing

A listing of property locations with environmental liens for California where DTSC is a lien holder.

Date of Government Version: 05/07/2007
Date Data Arrived at EDR: 05/08/2007
Date Made Active in Reports: 05/25/2007
Number of Days to Update: 17

Source: Department of Toxic Substances Control
Telephone: 916-323-3400
Last EDR Contact: 02/22/2007
Next Scheduled EDR Contact: 08/06/2007
Data Release Frequency: Varies

AST: Aboveground Petroleum Storage Tank Facilities

Registered Aboveground Storage Tanks.

Date of Government Version: 05/01/2007
Date Data Arrived at EDR: 05/01/2007
Date Made Active in Reports: 05/25/2007
Number of Days to Update: 24

Source: State Water Resources Control Board
Telephone: 916-341-5712
Last EDR Contact: 04/30/2007
Next Scheduled EDR Contact: 07/30/2007
Data Release Frequency: Quarterly

GOVERNMENT RECORDS SEARCHED / DATA CURRENCY TRACKING

SWEEPS UST: SWEEPS UST Listing

Statewide Environmental Evaluation and Planning System. This underground storage tank listing was updated and maintained by a company contacted by the SWRCB in the early 1980's. The listing is no longer updated or maintained. The local agency is the contact for more information on a site on the SWEEPS list.

Date of Government Version: 06/01/1994	Source: State Water Resources Control Board
Date Data Arrived at EDR: 07/07/2005	Telephone: N/A
Date Made Active in Reports: 08/11/2005	Last EDR Contact: 06/03/2005
Number of Days to Update: 35	Next Scheduled EDR Contact: N/A
	Data Release Frequency: No Update Planned

CHMIRS: California Hazardous Material Incident Report System

California Hazardous Material Incident Reporting System. CHMIRS contains information on reported hazardous material incidents (accidental releases or spills).

Date of Government Version: 12/31/2005	Source: Office of Emergency Services
Date Data Arrived at EDR: 02/23/2007	Telephone: 916-845-8400
Date Made Active in Reports: 04/06/2007	Last EDR Contact: 05/21/2007
Number of Days to Update: 42	Next Scheduled EDR Contact: 08/20/2007
	Data Release Frequency: Varies

NOTIFY 65: Proposition 65 Records

Proposition 65 Notification Records. NOTIFY 65 contains facility notifications about any release which could impact drinking water and thereby expose the public to a potential health risk.

Date of Government Version: 10/21/1993	Source: State Water Resources Control Board
Date Data Arrived at EDR: 11/01/1993	Telephone: 916-445-3846
Date Made Active in Reports: 11/19/1993	Last EDR Contact: 04/12/2007
Number of Days to Update: 18	Next Scheduled EDR Contact: 07/16/2007
	Data Release Frequency: No Update Planned

DEED: Deed Restriction Listing

Site Mitigation and Brownfields Reuse Program Facility Sites with Deed Restrictions & Hazardous Waste Management Program Facility Sites with Deed / Land Use Restriction. The DTSC Site Mitigation and Brownfields Reuse Program (SMBRP) list includes sites cleaned up under the program's oversight and generally does not include current or former hazardous waste facilities that required a hazardous waste facility permit. The list represents deed restrictions that are active. Some sites have multiple deed restrictions. The DTSC Hazardous Waste Management Program (HWMP) has developed a list of current or former hazardous waste facilities that have a recorded land use restriction at the local county recorder's office. The land use restrictions on this list were required by the DTSC HWMP as a result of the presence of hazardous substances that remain on site after the facility (or part of the facility) has been closed or cleaned up. The types of land use restriction include deed notice, deed restriction, or a land use restriction that binds current and future owners.

Date of Government Version: 04/03/2007	Source: Department of Toxic Substances Control
Date Data Arrived at EDR: 04/05/2007	Telephone: 916-323-3400
Date Made Active in Reports: 04/27/2007	Last EDR Contact: 07/03/2007
Number of Days to Update: 22	Next Scheduled EDR Contact: 10/01/2007
	Data Release Frequency: Semi-Annually

VCP: Voluntary Cleanup Program Properties

Contains low threat level properties with either confirmed or unconfirmed releases and the project proponents have request that DTSC oversee investigation and/or cleanup activities and have agreed to provide coverage for DTSC's costs.

Date of Government Version: 05/29/2007	Source: Department of Toxic Substances Control
Date Data Arrived at EDR: 05/30/2007	Telephone: 916-323-3400
Date Made Active in Reports: 06/29/2007	Last EDR Contact: 05/30/2007
Number of Days to Update: 30	Next Scheduled EDR Contact: 08/27/2007
	Data Release Frequency: Quarterly

GOVERNMENT RECORDS SEARCHED / DATA CURRENCY TRACKING

DRYCLEANERS: Cleaner Facilities

A list of drycleaner related facilities that have EPA ID numbers. These are facilities with certain SIC codes: power laundries, family and commercial; garment pressing and cleaner's agents; linen supply; coin-operated laundries and cleaning; drycleaning plants, except rugs; carpet and upholster cleaning; industrial launderers; laundry and garment services.

Date of Government Version: 04/18/2005	Source: Department of Toxic Substance Control
Date Data Arrived at EDR: 04/18/2005	Telephone: 916-327-4498
Date Made Active in Reports: 05/06/2005	Last EDR Contact: 06/25/2007
Number of Days to Update: 18	Next Scheduled EDR Contact: 10/01/2007
	Data Release Frequency: Annually

WIP: Well Investigation Program Case List

Well Investigation Program case in the San Gabriel and San Fernando Valley area.

Date of Government Version: 03/01/2007	Source: Los Angeles Water Quality Control Board
Date Data Arrived at EDR: 03/13/2007	Telephone: 213-576-6726
Date Made Active in Reports: 04/06/2007	Last EDR Contact: 04/27/2007
Number of Days to Update: 24	Next Scheduled EDR Contact: 07/23/2007
	Data Release Frequency: Varies

CDL: Clandestine Drug Labs

A listing of drug lab locations. Listing of a location in this database does not indicate that any illegal drug lab materials were or were not present there, and does not constitute a determination that the location either requires or does not require additional cleanup work.

Date of Government Version: 12/31/2006	Source: Department of Toxic Substances Control
Date Data Arrived at EDR: 03/07/2007	Telephone: 916-255-6504
Date Made Active in Reports: 04/06/2007	Last EDR Contact: 04/23/2007
Number of Days to Update: 30	Next Scheduled EDR Contact: 07/23/2007
	Data Release Frequency: Varies

RESPONSE: State Response Sites

Identifies confirmed release sites where DTSC is involved in remediation, either in a lead or oversight capacity. These confirmed release sites are generally high-priority and high potential risk.

Date of Government Version: 05/29/2007	Source: Department of Toxic Substances Control
Date Data Arrived at EDR: 05/30/2007	Telephone: 916-323-3400
Date Made Active in Reports: 06/29/2007	Last EDR Contact: 05/30/2007
Number of Days to Update: 30	Next Scheduled EDR Contact: 08/27/2007
	Data Release Frequency: Quarterly

HAZNET: Facility and Manifest Data

Facility and Manifest Data. The data is extracted from the copies of hazardous waste manifests received each year by the DTSC. The annual volume of manifests is typically 700,000 - 1,000,000 annually, representing approximately 350,000 - 500,000 shipments. Data are from the manifests submitted without correction, and therefore many contain some invalid values for data elements such as generator ID, TSD ID, waste category, and disposal method.

Date of Government Version: 12/31/2005	Source: California Environmental Protection Agency
Date Data Arrived at EDR: 11/20/2006	Telephone: 916-255-1136
Date Made Active in Reports: 01/03/2007	Last EDR Contact: 05/11/2007
Number of Days to Update: 44	Next Scheduled EDR Contact: 08/06/2007
	Data Release Frequency: Annually

EMI: Emissions Inventory Data

Toxics and criteria pollutant emissions data collected by the ARB and local air pollution agencies.

Date of Government Version: 12/31/2005	Source: California Air Resources Board
Date Data Arrived at EDR: 04/17/2007	Telephone: 916-322-2990
Date Made Active in Reports: 05/10/2007	Last EDR Contact: 04/17/2007
Number of Days to Update: 23	Next Scheduled EDR Contact: 07/16/2007
	Data Release Frequency: Varies

GOVERNMENT RECORDS SEARCHED / DATA CURRENCY TRACKING

ENVIROSTOR: EnviroStor Database

The Department of Toxic Substances Control's (DTSC's) Site Mitigation and Brownfields Reuse Program's (SMBRP's) EnviroStor database identifies sites that have known contamination or sites for which there may be reasons to investigate further. The database includes the following site types: Federal Superfund sites (National Priorities List (NPL)); State Response, including Military Facilities and State Superfund; Voluntary Cleanup; and School sites. EnviroStor provides similar information to the information that was available in CalSites, and provides additional site information, including, but not limited to, identification of formerly-contaminated properties that have been released for reuse, properties where environmental deed restrictions have been recorded to prevent inappropriate land uses, and risk characterization information that is used to assess potential impacts to public health and the environment at contaminated sites.

Date of Government Version: 05/29/2007
Date Data Arrived at EDR: 05/30/2007
Date Made Active in Reports: 06/29/2007
Number of Days to Update: 30

Source: Department of Toxic Substances Control
Telephone: 916-323-3400
Last EDR Contact: 05/30/2007
Next Scheduled EDR Contact: 08/27/2007
Data Release Frequency: Quarterly

TRIBAL RECORDS

INDIAN RESERV: Indian Reservations

This map layer portrays Indian administered lands of the United States that have any area equal to or greater than 640 acres.

Date of Government Version: 12/31/2005
Date Data Arrived at EDR: 02/06/2006
Date Made Active in Reports: 01/11/2007
Number of Days to Update: 339

Source: USGS
Telephone: 202-208-3710
Last EDR Contact: 05/11/2007
Next Scheduled EDR Contact: 08/06/2007
Data Release Frequency: Semi-Annually

INDIAN LUST R1: Leaking Underground Storage Tanks on Indian Land

A listing of leaking underground storage tank locations on Indian Land.

Date of Government Version: 12/01/2006
Date Data Arrived at EDR: 12/01/2006
Date Made Active in Reports: 01/29/2007
Number of Days to Update: 59

Source: EPA Region 1
Telephone: 617-918-1313
Last EDR Contact: 05/21/2007
Next Scheduled EDR Contact: 08/20/2007
Data Release Frequency: Varies

INDIAN LUST R7: Leaking Underground Storage Tanks on Indian Land

LUSTs on Indian land in Iowa, Kansas, and Nebraska

Date of Government Version: 06/01/2007
Date Data Arrived at EDR: 06/14/2007
Date Made Active in Reports: 07/05/2007
Number of Days to Update: 21

Source: EPA Region 7
Telephone: 913-551-7003
Last EDR Contact: 05/21/2007
Next Scheduled EDR Contact: 08/20/2007
Data Release Frequency: Varies

INDIAN LUST R6: Leaking Underground Storage Tanks on Indian Land

LUSTs on Indian land in New Mexico and Oklahoma.

Date of Government Version: 01/04/2005
Date Data Arrived at EDR: 01/21/2005
Date Made Active in Reports: 02/28/2005
Number of Days to Update: 38

Source: EPA Region 6
Telephone: 214-665-6597
Last EDR Contact: 05/21/2007
Next Scheduled EDR Contact: 08/20/2007
Data Release Frequency: Varies

INDIAN LUST R4: Leaking Underground Storage Tanks on Indian Land

LUSTs on Indian land in Florida, Minnesota, Mississippi and North Carolina.

Date of Government Version: 03/20/2007
Date Data Arrived at EDR: 04/16/2007
Date Made Active in Reports: 05/14/2007
Number of Days to Update: 28

Source: EPA Region 4
Telephone: 404-562-8677
Last EDR Contact: 05/21/2007
Next Scheduled EDR Contact: 08/20/2007
Data Release Frequency: Semi-Annually

GOVERNMENT RECORDS SEARCHED / DATA CURRENCY TRACKING

INDIAN LUST R8: Leaking Underground Storage Tanks on Indian Land

LUSTs on Indian land in Colorado, Montana, North Dakota, South Dakota, Utah and Wyoming.

Date of Government Version: 05/30/2007	Source: EPA Region 8
Date Data Arrived at EDR: 05/31/2007	Telephone: 303-312-6271
Date Made Active in Reports: 07/05/2007	Last EDR Contact: 05/21/2007
Number of Days to Update: 35	Next Scheduled EDR Contact: 08/20/2007
	Data Release Frequency: Quarterly

INDIAN LUST R10: Leaking Underground Storage Tanks on Indian Land

LUSTs on Indian land in Alaska, Idaho, Oregon and Washington.

Date of Government Version: 05/23/2007	Source: EPA Region 10
Date Data Arrived at EDR: 05/24/2007	Telephone: 206-553-2857
Date Made Active in Reports: 07/05/2007	Last EDR Contact: 05/21/2007
Number of Days to Update: 42	Next Scheduled EDR Contact: 08/20/2007
	Data Release Frequency: Quarterly

INDIAN LUST R9: Leaking Underground Storage Tanks on Indian Land

LUSTs on Indian land in Arizona, California, New Mexico and Nevada

Date of Government Version: 06/18/2007	Source: Environmental Protection Agency
Date Data Arrived at EDR: 06/18/2007	Telephone: 415-972-3372
Date Made Active in Reports: 07/05/2007	Last EDR Contact: 05/21/2007
Number of Days to Update: 17	Next Scheduled EDR Contact: 08/20/2007
	Data Release Frequency: Quarterly

INDIAN UST R6: Underground Storage Tanks on Indian Land

Date of Government Version: 06/06/2007	Source: EPA Region 6
Date Data Arrived at EDR: 06/07/2007	Telephone: 214-665-7591
Date Made Active in Reports: 07/05/2007	Last EDR Contact: 05/21/2007
Number of Days to Update: 28	Next Scheduled EDR Contact: 08/20/2007
	Data Release Frequency: Semi-Annually

INDIAN UST R7: Underground Storage Tanks on Indian Land

Date of Government Version: 06/01/2007	Source: EPA Region 7
Date Data Arrived at EDR: 06/14/2007	Telephone: 913-551-7003
Date Made Active in Reports: 07/05/2007	Last EDR Contact: 05/21/2007
Number of Days to Update: 21	Next Scheduled EDR Contact: 08/20/2007
	Data Release Frequency: Varies

INDIAN UST R4: Underground Storage Tanks on Indian Land

Date of Government Version: 03/20/2007	Source: EPA Region 4
Date Data Arrived at EDR: 04/16/2007	Telephone: 404-562-9424
Date Made Active in Reports: 05/14/2007	Last EDR Contact: 05/21/2007
Number of Days to Update: 28	Next Scheduled EDR Contact: 08/20/2007
	Data Release Frequency: Semi-Annually

INDIAN UST R9: Underground Storage Tanks on Indian Land

Date of Government Version: 06/18/2007	Source: EPA Region 9
Date Data Arrived at EDR: 06/18/2007	Telephone: 415-972-3368
Date Made Active in Reports: 07/05/2007	Last EDR Contact: 05/21/2007
Number of Days to Update: 17	Next Scheduled EDR Contact: 08/20/2007
	Data Release Frequency: Quarterly

INDIAN UST R1: Underground Storage Tanks on Indian Land

A listing of underground storage tank locations on Indian Land.

GOVERNMENT RECORDS SEARCHED / DATA CURRENCY TRACKING

Date of Government Version: 12/01/2006
Date Data Arrived at EDR: 12/01/2006
Date Made Active in Reports: 01/29/2007
Number of Days to Update: 59

Source: EPA, Region 1
Telephone: 617-918-1313
Last EDR Contact: 05/21/2007
Next Scheduled EDR Contact: 08/20/2007
Data Release Frequency: Varies

INDIAN UST R5: Underground Storage Tanks on Indian Land

Date of Government Version: 12/02/2004
Date Data Arrived at EDR: 12/29/2004
Date Made Active in Reports: 02/04/2005
Number of Days to Update: 37

Source: EPA Region 5
Telephone: 312-886-6136
Last EDR Contact: 05/21/2007
Next Scheduled EDR Contact: 08/20/2007
Data Release Frequency: Varies

INDIAN UST R8: Underground Storage Tanks on Indian Land

Date of Government Version: 05/30/2007
Date Data Arrived at EDR: 05/31/2007
Date Made Active in Reports: 07/05/2007
Number of Days to Update: 35

Source: EPA Region 8
Telephone: 303-312-6137
Last EDR Contact: 05/21/2007
Next Scheduled EDR Contact: 08/20/2007
Data Release Frequency: Quarterly

INDIAN UST R10: Underground Storage Tanks on Indian Land

Date of Government Version: 05/23/2007
Date Data Arrived at EDR: 05/24/2007
Date Made Active in Reports: 07/05/2007
Number of Days to Update: 42

Source: EPA Region 10
Telephone: 206-553-2857
Last EDR Contact: 05/21/2007
Next Scheduled EDR Contact: 08/20/2007
Data Release Frequency: Quarterly

EDR PROPRIETARY RECORDS

Manufactured Gas Plants: EDR Proprietary Manufactured Gas Plants

The EDR Proprietary Manufactured Gas Plant Database includes records of coal gas plants (manufactured gas plants) compiled by EDR's researchers. Manufactured gas sites were used in the United States from the 1800's to 1950's to produce a gas that could be distributed and used as fuel. These plants used whale oil, rosin, coal, or a mixture of coal, oil, and water that also produced a significant amount of waste. Many of the byproducts of the gas production, such as coal tar (oily waste containing volatile and non-volatile chemicals), sludges, oils and other compounds are potentially hazardous to human health and the environment. The byproduct from this process was frequently disposed of directly at the plant site and can remain or spread slowly, serving as a continuous source of soil and groundwater contamination.

Date of Government Version: N/A
Date Data Arrived at EDR: N/A
Date Made Active in Reports: N/A
Number of Days to Update: N/A

Source: EDR, Inc.
Telephone: N/A
Last EDR Contact: N/A
Next Scheduled EDR Contact: N/A
Data Release Frequency: No Update Planned

COUNTY RECORDS

ALAMEDA COUNTY:

Contaminated Sites

A listing of contaminated sites overseen by the Toxic Release Program (oil and groundwater contamination from chemical releases and spills) and the Leaking Underground Storage Tank Program (soil and ground water contamination from leaking petroleum USTs).

Date of Government Version: 04/24/2007
Date Data Arrived at EDR: 04/26/2007
Date Made Active in Reports: 05/10/2007
Number of Days to Update: 14

Source: Alameda County Environmental Health Services
Telephone: 510-567-6700
Last EDR Contact: 04/23/2007
Next Scheduled EDR Contact: 07/23/2007
Data Release Frequency: Semi-Annually

GOVERNMENT RECORDS SEARCHED / DATA CURRENCY TRACKING

Underground Tanks

Underground storage tank sites located in Alameda county.

Date of Government Version: 04/24/2007
Date Data Arrived at EDR: 04/26/2007
Date Made Active in Reports: 05/07/2007
Number of Days to Update: 11

Source: Alameda County Environmental Health Services
Telephone: 510-567-6700
Last EDR Contact: 04/23/2007
Next Scheduled EDR Contact: 07/23/2007
Data Release Frequency: Semi-Annually

CONTRA COSTA COUNTY:

Site List

List includes sites from the underground tank, hazardous waste generator and business plan/2185 programs.

Date of Government Version: 05/29/2007
Date Data Arrived at EDR: 05/31/2007
Date Made Active in Reports: 06/29/2007
Number of Days to Update: 29

Source: Contra Costa Health Services Department
Telephone: 925-646-2286
Last EDR Contact: 05/29/2007
Next Scheduled EDR Contact: 08/27/2007
Data Release Frequency: Semi-Annually

FRESNO COUNTY:

CUPA Resources List

Certified Unified Program Agency. CUPA's are responsible for implementing a unified hazardous materials and hazardous waste management regulatory program. The agency provides oversight of businesses that deal with hazardous materials, operate underground storage tanks or aboveground storage tanks.

Date of Government Version: 04/09/2007
Date Data Arrived at EDR: 04/10/2007
Date Made Active in Reports: 04/27/2007
Number of Days to Update: 17

Source: Dept. of Community Health
Telephone: 559-445-3271
Last EDR Contact: 05/07/2007
Next Scheduled EDR Contact: 08/06/2007
Data Release Frequency: Semi-Annually

KERN COUNTY:

Underground Storage Tank Sites & Tank Listing

Kern County Sites and Tanks Listing.

Date of Government Version: 04/13/2007
Date Data Arrived at EDR: 04/16/2007
Date Made Active in Reports: 05/07/2007
Number of Days to Update: 21

Source: Kern County Environment Health Services Department
Telephone: 661-862-8700
Last EDR Contact: 06/18/2007
Next Scheduled EDR Contact: 09/03/2007
Data Release Frequency: Quarterly

LOS ANGELES COUNTY:

San Gabriel Valley Areas of Concern

San Gabriel Valley areas where VOC contamination is at or above the MCL as designated by region 9 EPA office.

Date of Government Version: 12/31/1998
Date Data Arrived at EDR: 07/07/1999
Date Made Active in Reports: N/A
Number of Days to Update: 0

Source: EPA Region 9
Telephone: 415-972-3178
Last EDR Contact: 05/16/2006
Next Scheduled EDR Contact: N/A
Data Release Frequency: No Update Planned

GOVERNMENT RECORDS SEARCHED / DATA CURRENCY TRACKING

HMS: Street Number List

Industrial Waste and Underground Storage Tank Sites.

Date of Government Version: 01/31/2007	Source: Department of Public Works
Date Data Arrived at EDR: 04/12/2007	Telephone: 626-458-3517
Date Made Active in Reports: 04/27/2007	Last EDR Contact: 05/14/2007
Number of Days to Update: 15	Next Scheduled EDR Contact: 08/13/2007
	Data Release Frequency: Semi-Annually

List of Solid Waste Facilities

Solid Waste Facilities in Los Angeles County.

Date of Government Version: 05/15/2007	Source: La County Department of Public Works
Date Data Arrived at EDR: 06/08/2007	Telephone: 818-458-5185
Date Made Active in Reports: 06/29/2007	Last EDR Contact: 05/16/2007
Number of Days to Update: 21	Next Scheduled EDR Contact: 08/13/2007
	Data Release Frequency: Varies

City of Los Angeles Landfills

Landfills owned and maintained by the City of Los Angeles.

Date of Government Version: 03/01/2007	Source: Engineering & Construction Division
Date Data Arrived at EDR: 03/27/2007	Telephone: 213-473-7869
Date Made Active in Reports: 04/27/2007	Last EDR Contact: 06/11/2007
Number of Days to Update: 31	Next Scheduled EDR Contact: 09/10/2007
	Data Release Frequency: Varies

Site Mitigation List

Industrial sites that have had some sort of spill or complaint.

Date of Government Version: 12/04/2006	Source: Community Health Services
Date Data Arrived at EDR: 01/09/2007	Telephone: 323-890-7806
Date Made Active in Reports: 01/24/2007	Last EDR Contact: 05/14/2007
Number of Days to Update: 15	Next Scheduled EDR Contact: 08/13/2007
	Data Release Frequency: Annually

City of El Segundo Underground Storage Tank

Underground storage tank sites located in El Segundo city.

Date of Government Version: 05/14/2007	Source: City of El Segundo Fire Department
Date Data Arrived at EDR: 05/15/2007	Telephone: 310-524-2236
Date Made Active in Reports: 06/25/2007	Last EDR Contact: 05/14/2007
Number of Days to Update: 41	Next Scheduled EDR Contact: 08/13/2007
	Data Release Frequency: Semi-Annually

City of Long Beach Underground Storage Tank

Underground storage tank sites located in the city of Long Beach.

Date of Government Version: 03/28/2003	Source: City of Long Beach Fire Department
Date Data Arrived at EDR: 10/23/2003	Telephone: 562-570-2563
Date Made Active in Reports: 11/26/2003	Last EDR Contact: 05/30/2007
Number of Days to Update: 34	Next Scheduled EDR Contact: 08/20/2007
	Data Release Frequency: Annually

City of Torrance Underground Storage Tank

Underground storage tank sites located in the city of Torrance.

Date of Government Version: 05/29/2007	Source: City of Torrance Fire Department
Date Data Arrived at EDR: 05/29/2007	Telephone: 310-618-2973
Date Made Active in Reports: 06/25/2007	Last EDR Contact: 05/29/2007
Number of Days to Update: 27	Next Scheduled EDR Contact: 08/13/2007
	Data Release Frequency: Semi-Annually

MARIN COUNTY:

GOVERNMENT RECORDS SEARCHED / DATA CURRENCY TRACKING

Underground Storage Tank Sites

Currently permitted USTs in Marin County.

Date of Government Version: 01/26/2007
Date Data Arrived at EDR: 02/20/2007
Date Made Active in Reports: 03/21/2007
Number of Days to Update: 29

Source: Public Works Department Waste Management
Telephone: 415-499-6647
Last EDR Contact: 04/30/2007
Next Scheduled EDR Contact: 07/30/2007
Data Release Frequency: Semi-Annually

NAPA COUNTY:

Sites With Reported Contamination

A listing of leaking underground storage tank sites located in Napa county.

Date of Government Version: 04/09/2007
Date Data Arrived at EDR: 04/10/2007
Date Made Active in Reports: 04/27/2007
Number of Days to Update: 17

Source: Napa County Department of Environmental Management
Telephone: 707-253-4269
Last EDR Contact: 07/09/2007
Next Scheduled EDR Contact: 09/24/2007
Data Release Frequency: Semi-Annually

Closed and Operating Underground Storage Tank Sites

Underground storage tank sites located in Napa county.

Date of Government Version: 04/09/2007
Date Data Arrived at EDR: 04/10/2007
Date Made Active in Reports: 04/24/2007
Number of Days to Update: 14

Source: Napa County Department of Environmental Management
Telephone: 707-253-4269
Last EDR Contact: 07/09/2007
Next Scheduled EDR Contact: 09/24/2007
Data Release Frequency: Annually

ORANGE COUNTY:

List of Industrial Site Cleanups

Petroleum and non-petroleum spills.

Date of Government Version: 06/01/2007
Date Data Arrived at EDR: 06/19/2007
Date Made Active in Reports: 06/29/2007
Number of Days to Update: 10

Source: Health Care Agency
Telephone: 714-834-3446
Last EDR Contact: 06/06/2007
Next Scheduled EDR Contact: 09/03/2007
Data Release Frequency: Annually

List of Underground Storage Tank Cleanups

Orange County Underground Storage Tank Cleanups (LUST).

Date of Government Version: 06/01/2007
Date Data Arrived at EDR: 06/19/2007
Date Made Active in Reports: 06/29/2007
Number of Days to Update: 10

Source: Health Care Agency
Telephone: 714-834-3446
Last EDR Contact: 06/06/2007
Next Scheduled EDR Contact: 09/03/2007
Data Release Frequency: Quarterly

List of Underground Storage Tank Facilities

Orange County Underground Storage Tank Facilities (UST).

Date of Government Version: 03/01/2007
Date Data Arrived at EDR: 03/20/2007
Date Made Active in Reports: 04/12/2007
Number of Days to Update: 23

Source: Health Care Agency
Telephone: 714-834-3446
Last EDR Contact: 06/06/2007
Next Scheduled EDR Contact: 09/03/2007
Data Release Frequency: Quarterly

PLACER COUNTY:

GOVERNMENT RECORDS SEARCHED / DATA CURRENCY TRACKING

Master List of Facilities

List includes aboveground tanks, underground tanks and cleanup sites.

Date of Government Version: 04/04/2007
Date Data Arrived at EDR: 04/05/2007
Date Made Active in Reports: 04/27/2007
Number of Days to Update: 22

Source: Placer County Health and Human Services
Telephone: 530-889-7312
Last EDR Contact: 06/18/2007
Next Scheduled EDR Contact: 09/17/2007
Data Release Frequency: Semi-Annually

RIVERSIDE COUNTY:

Listing of Underground Tank Cleanup Sites

Riverside County Underground Storage Tank Cleanup Sites (LUST).

Date of Government Version: 05/21/2007
Date Data Arrived at EDR: 05/22/2007
Date Made Active in Reports: 06/29/2007
Number of Days to Update: 38

Source: Department of Public Health
Telephone: 951-358-5055
Last EDR Contact: 04/16/2007
Next Scheduled EDR Contact: 07/16/2007
Data Release Frequency: Quarterly

Underground Storage Tank Tank List

Underground storage tank sites located in Riverside county.

Date of Government Version: 05/21/2007
Date Data Arrived at EDR: 05/22/2007
Date Made Active in Reports: 06/25/2007
Number of Days to Update: 34

Source: Health Services Agency
Telephone: 951-358-5055
Last EDR Contact: 04/16/2007
Next Scheduled EDR Contact: 07/16/2007
Data Release Frequency: Quarterly

SACRAMENTO COUNTY:

Contaminated Sites

List of sites where unauthorized releases of potentially hazardous materials have occurred.

Date of Government Version: 05/04/2007
Date Data Arrived at EDR: 05/23/2007
Date Made Active in Reports: 06/29/2007
Number of Days to Update: 37

Source: Sacramento County Environmental Management
Telephone: 916-875-8406
Last EDR Contact: 05/01/2007
Next Scheduled EDR Contact: 07/30/2007
Data Release Frequency: Quarterly

ML - Regulatory Compliance Master List

Any business that has hazardous materials on site - hazardous material storage sites, underground storage tanks, waste generators.

Date of Government Version: 05/04/2007
Date Data Arrived at EDR: 05/24/2007
Date Made Active in Reports: 06/29/2007
Number of Days to Update: 36

Source: Sacramento County Environmental Management
Telephone: 916-875-8406
Last EDR Contact: 05/01/2007
Next Scheduled EDR Contact: 07/30/2007
Data Release Frequency: Quarterly

SAN BERNARDINO COUNTY:

Hazardous Material Permits

This listing includes underground storage tanks, medical waste handlers/generators, hazardous materials handlers, hazardous waste generators, and waste oil generators/handlers.

GOVERNMENT RECORDS SEARCHED / DATA CURRENCY TRACKING

Date of Government Version: 03/23/2007
Date Data Arrived at EDR: 03/27/2007
Date Made Active in Reports: 04/27/2007
Number of Days to Update: 31

Source: San Bernardino County Fire Department Hazardous Materials Division
Telephone: 909-387-3041
Last EDR Contact: 06/04/2007
Next Scheduled EDR Contact: 09/03/2007
Data Release Frequency: Quarterly

SAN DIEGO COUNTY:

Hazardous Materials Management Division Database

The database includes: HE58 - This report contains the business name, site address, business phone number, establishment 'H' permit number, type of permit, and the business status. HE17 - In addition to providing the same information provided in the HE58 listing, HE17 provides inspection dates, violations received by the establishment, hazardous waste generated, the quantity, method of storage, treatment/disposal of waste and the hauler, and information on underground storage tanks. Unauthorized Release List - Includes a summary of environmental contamination cases in San Diego County (underground tank cases, non-tank cases, groundwater contamination, and soil contamination are included.)

Date of Government Version: 05/16/2005
Date Data Arrived at EDR: 05/18/2005
Date Made Active in Reports: 06/16/2005
Number of Days to Update: 29

Source: Hazardous Materials Management Division
Telephone: 619-338-2268
Last EDR Contact: 07/05/2007
Next Scheduled EDR Contact: 10/01/2007
Data Release Frequency: Quarterly

Solid Waste Facilities

San Diego County Solid Waste Facilities.

Date of Government Version: 11/01/2006
Date Data Arrived at EDR: 01/03/2007
Date Made Active in Reports: 01/24/2007
Number of Days to Update: 21

Source: Department of Health Services
Telephone: 619-338-2209
Last EDR Contact: 06/04/2007
Next Scheduled EDR Contact: 08/20/2007
Data Release Frequency: Varies

Environmental Case Listing

The listing contains all underground tank release cases and projects pertaining to properties contaminated with hazardous substances that are actively under review by the Site Assessment and Mitigation Program.

Date of Government Version: 03/29/2007
Date Data Arrived at EDR: 04/24/2007
Date Made Active in Reports: 05/10/2007
Number of Days to Update: 16

Source: San Diego County Department of Environmental Health
Telephone: 619-338-2371
Last EDR Contact: 07/03/2007
Next Scheduled EDR Contact: 10/01/2007
Data Release Frequency: Varies

SAN FRANCISCO COUNTY:

Local Oversight Facilities

A listing of leaking underground storage tank sites located in San Francisco county.

Date of Government Version: 06/08/2007
Date Data Arrived at EDR: 06/12/2007
Date Made Active in Reports: 06/29/2007
Number of Days to Update: 17

Source: Department Of Public Health San Francisco County
Telephone: 415-252-3920
Last EDR Contact: 06/04/2007
Next Scheduled EDR Contact: 09/03/2007
Data Release Frequency: Quarterly

Underground Storage Tank Information

Underground storage tank sites located in San Francisco county.

Date of Government Version: 03/08/2007
Date Data Arrived at EDR: 03/13/2007
Date Made Active in Reports: 04/12/2007
Number of Days to Update: 30

Source: Department of Public Health
Telephone: 415-252-3920
Last EDR Contact: 06/04/2007
Next Scheduled EDR Contact: 09/03/2007
Data Release Frequency: Quarterly

SAN JOAQUIN COUNTY:

GOVERNMENT RECORDS SEARCHED / DATA CURRENCY TRACKING

San Joaquin Co. UST

A listing of underground storage tank locations in San Joaquin county.

Date of Government Version: 04/06/2007	Source: Environmental Health Department
Date Data Arrived at EDR: 04/10/2007	Telephone: N/A
Date Made Active in Reports: 04/24/2007	Last EDR Contact: 04/02/2007
Number of Days to Update: 14	Next Scheduled EDR Contact: 04/16/2007
	Data Release Frequency: Semi-Annually

SAN MATEO COUNTY:

Business Inventory

List includes Hazardous Materials Business Plan, hazardous waste generators, and underground storage tanks.

Date of Government Version: 04/30/2007	Source: San Mateo County Environmental Health Services Division
Date Data Arrived at EDR: 05/01/2007	Telephone: 650-363-1921
Date Made Active in Reports: 05/25/2007	Last EDR Contact: 07/09/2007
Number of Days to Update: 24	Next Scheduled EDR Contact: 10/08/2007
	Data Release Frequency: Annually

Fuel Leak List

A listing of leaking underground storage tank sites located in San Mateo county.

Date of Government Version: 04/11/2007	Source: San Mateo County Environmental Health Services Division
Date Data Arrived at EDR: 04/12/2007	Telephone: 650-363-1921
Date Made Active in Reports: 04/27/2007	Last EDR Contact: 07/09/2007
Number of Days to Update: 15	Next Scheduled EDR Contact: 10/08/2007
	Data Release Frequency: Semi-Annually

SANTA CLARA COUNTY:

HIST LUST - Fuel Leak Site Activity Report

A listing of open and closed leaking underground storage tanks. This listing is no longer updated by the county. Leaking underground storage tanks are now handled by the Department of Environmental Health.

Date of Government Version: 03/29/2005	Source: Santa Clara Valley Water District
Date Data Arrived at EDR: 03/30/2005	Telephone: 408-265-2600
Date Made Active in Reports: 04/21/2005	Last EDR Contact: 06/25/2007
Number of Days to Update: 22	Next Scheduled EDR Contact: 09/24/2007
	Data Release Frequency: No Update Planned

LOP Listing

A listing of leaking underground storage tanks located in Santa Clara county.

Date of Government Version: 03/26/2007	Source: Department of Environmental Health
Date Data Arrived at EDR: 03/27/2007	Telephone: 408-918-3417
Date Made Active in Reports: 04/27/2007	Last EDR Contact: 06/25/2007
Number of Days to Update: 31	Next Scheduled EDR Contact: 09/24/2007
	Data Release Frequency: Varies

Hazardous Material Facilities

Hazardous material facilities, including underground storage tank sites.

Date of Government Version: 06/11/2007	Source: City of San Jose Fire Department
Date Data Arrived at EDR: 06/12/2007	Telephone: 408-277-4659
Date Made Active in Reports: 06/29/2007	Last EDR Contact: 06/04/2007
Number of Days to Update: 17	Next Scheduled EDR Contact: 09/03/2007
	Data Release Frequency: Annually

SOLANO COUNTY:

GOVERNMENT RECORDS SEARCHED / DATA CURRENCY TRACKING

Leaking Underground Storage Tanks

A listing of leaking underground storage tank sites located in Solano county.

Date of Government Version: 03/26/2007	Source: Solano County Department of Environmental Management
Date Data Arrived at EDR: 04/16/2007	Telephone: 707-784-6770
Date Made Active in Reports: 05/10/2007	Last EDR Contact: 07/09/2007
Number of Days to Update: 24	Next Scheduled EDR Contact: 09/24/2007
	Data Release Frequency: Quarterly

Underground Storage Tanks

Underground storage tank sites located in Solano county.

Date of Government Version: 03/26/2007	Source: Solano County Department of Environmental Management
Date Data Arrived at EDR: 04/18/2007	Telephone: 707-784-6770
Date Made Active in Reports: 05/07/2007	Last EDR Contact: 07/09/2007
Number of Days to Update: 19	Next Scheduled EDR Contact: 09/24/2007
	Data Release Frequency: Quarterly

SONOMA COUNTY:

Leaking Underground Storage Tank Sites

A listing of leaking underground storage tank sites located in Sonoma county.

Date of Government Version: 04/23/2007	Source: Department of Health Services
Date Data Arrived at EDR: 04/24/2007	Telephone: 707-565-6565
Date Made Active in Reports: 05/10/2007	Last EDR Contact: 07/09/2007
Number of Days to Update: 16	Next Scheduled EDR Contact: 07/23/2007
	Data Release Frequency: Quarterly

SUTTER COUNTY:

Underground Storage Tanks

Underground storage tank sites located in Sutter county.

Date of Government Version: 05/04/2007	Source: Sutter County Department of Agriculture
Date Data Arrived at EDR: 05/04/2007	Telephone: 530-822-7500
Date Made Active in Reports: 05/24/2007	Last EDR Contact: 07/02/2007
Number of Days to Update: 20	Next Scheduled EDR Contact: 10/01/2007
	Data Release Frequency: Semi-Annually

VENTURA COUNTY:

Business Plan, Hazardous Waste Producers, and Operating Underground Tanks

The BWT list indicates by site address whether the Environmental Health Division has Business Plan (B), Waste Producer (W), and/or Underground Tank (T) information.

Date of Government Version: 05/30/2007	Source: Ventura County Environmental Health Division
Date Data Arrived at EDR: 06/22/2007	Telephone: 805-654-2813
Date Made Active in Reports: 06/29/2007	Last EDR Contact: 06/12/2007
Number of Days to Update: 7	Next Scheduled EDR Contact: 09/10/2007
	Data Release Frequency: Quarterly

Inventory of Illegal Abandoned and Inactive Sites

Ventura County Inventory of Closed, Illegal Abandoned, and Inactive Sites.

Date of Government Version: 08/01/2006	Source: Environmental Health Division
Date Data Arrived at EDR: 09/05/2006	Telephone: 805-654-2813
Date Made Active in Reports: 10/05/2006	Last EDR Contact: 05/21/2007
Number of Days to Update: 30	Next Scheduled EDR Contact: 08/20/2007
	Data Release Frequency: Annually

GOVERNMENT RECORDS SEARCHED / DATA CURRENCY TRACKING

Listing of Underground Tank Cleanup Sites

Ventura County Underground Storage Tank Cleanup Sites (LUST).

Date of Government Version: 06/05/2007	Source: Environmental Health Division
Date Data Arrived at EDR: 06/21/2007	Telephone: 805-654-2813
Date Made Active in Reports: 06/29/2007	Last EDR Contact: 06/12/2007
Number of Days to Update: 8	Next Scheduled EDR Contact: 09/10/2007
	Data Release Frequency: Quarterly

Underground Tank Closed Sites List

Ventura County Operating Underground Storage Tank Sites (UST)/Underground Tank Closed Sites List.

Date of Government Version: 03/28/2007	Source: Environmental Health Division
Date Data Arrived at EDR: 04/24/2007	Telephone: 805-654-2813
Date Made Active in Reports: 05/07/2007	Last EDR Contact: 07/11/2007
Number of Days to Update: 13	Next Scheduled EDR Contact: 10/08/2007
	Data Release Frequency: Quarterly

YOLO COUNTY:

Underground Storage Tank Comprehensive Facility Report

Underground storage tank sites located in Yolo county.

Date of Government Version: 04/30/2007	Source: Yolo County Department of Health
Date Data Arrived at EDR: 05/15/2007	Telephone: 530-666-8646
Date Made Active in Reports: 06/25/2007	Last EDR Contact: 04/30/2007
Number of Days to Update: 41	Next Scheduled EDR Contact: 07/16/2007
	Data Release Frequency: Annually

OTHER DATABASE(S)

Depending on the geographic area covered by this report, the data provided in these specialty databases may or may not be complete. For example, the existence of wetlands information data in a specific report does not mean that all wetlands in the area covered by the report are included. Moreover, the absence of any reported wetlands information does not necessarily mean that wetlands do not exist in the area covered by the report.

CT MANIFEST: Hazardous Waste Manifest Data

Facility and manifest data. Manifest is a document that lists and tracks hazardous waste from the generator through transporters to a tsd facility.

Date of Government Version: 12/31/2004	Source: Department of Environmental Protection
Date Data Arrived at EDR: 02/17/2006	Telephone: 860-424-3375
Date Made Active in Reports: 04/07/2006	Last EDR Contact: 06/13/2007
Number of Days to Update: 49	Next Scheduled EDR Contact: 09/10/2007
	Data Release Frequency: Annually

NJ MANIFEST: Manifest Information

Hazardous waste manifest information.

Date of Government Version: 04/01/2007	Source: Department of Environmental Protection
Date Data Arrived at EDR: 04/05/2007	Telephone: N/A
Date Made Active in Reports: 05/08/2007	Last EDR Contact: 07/03/2007
Number of Days to Update: 33	Next Scheduled EDR Contact: 10/01/2007
	Data Release Frequency: Annually

NY MANIFEST: Facility and Manifest Data

Manifest is a document that lists and tracks hazardous waste from the generator through transporters to a TSD facility.

GOVERNMENT RECORDS SEARCHED / DATA CURRENCY TRACKING

Date of Government Version: 10/26/2006
Date Data Arrived at EDR: 11/29/2006
Date Made Active in Reports: 01/05/2007
Number of Days to Update: 37

Source: Department of Environmental Conservation
Telephone: 518-402-8651
Last EDR Contact: 06/01/2007
Next Scheduled EDR Contact: 08/27/2007
Data Release Frequency: Annually

PA MANIFEST: Manifest Information

Hazardous waste manifest information.

Date of Government Version: 12/31/2005
Date Data Arrived at EDR: 03/17/2006
Date Made Active in Reports: 06/06/2006
Number of Days to Update: 81

Source: Department of Environmental Protection
Telephone: N/A
Last EDR Contact: 06/11/2007
Next Scheduled EDR Contact: 09/10/2007
Data Release Frequency: Annually

RI MANIFEST: Manifest information

Hazardous waste manifest information

Date of Government Version: 04/09/2007
Date Data Arrived at EDR: 04/12/2007
Date Made Active in Reports: 04/27/2007
Number of Days to Update: 15

Source: Department of Environmental Management
Telephone: 401-222-2797
Last EDR Contact: 06/18/2007
Next Scheduled EDR Contact: 09/17/2007
Data Release Frequency: Annually

WI MANIFEST: Manifest Information

Hazardous waste manifest information.

Date of Government Version: 12/31/2006
Date Data Arrived at EDR: 04/27/2007
Date Made Active in Reports: 06/08/2007
Number of Days to Update: 42

Source: Department of Natural Resources
Telephone: N/A
Last EDR Contact: 07/09/2007
Next Scheduled EDR Contact: 10/08/2007
Data Release Frequency: Annually

Oil/Gas Pipelines: This data was obtained by EDR from the USGS in 1994. It is referred to by USGS as GeoData Digital Line Graphs from 1:100,000-Scale Maps. It was extracted from the transportation category including some oil, but primarily gas pipelines.

Electric Power Transmission Line Data

Source: PennWell Corporation
Telephone: (800) 823-6277

This map includes information copyrighted by PennWell Corporation. This information is provided on a best effort basis and PennWell Corporation does not guarantee its accuracy nor warrant its fitness for any particular purpose. Such information has been reprinted with the permission of PennWell.

Sensitive Receptors: There are individuals deemed sensitive receptors due to their fragile immune systems and special sensitivity to environmental discharges. These sensitive receptors typically include the elderly, the sick, and children. While the location of all sensitive receptors cannot be determined, EDR indicates those buildings and facilities - schools, daycares, hospitals, medical centers, and nursing homes - where individuals who are sensitive receptors are likely to be located.

AHA Hospitals:

Source: American Hospital Association, Inc.
Telephone: 312-280-5991

The database includes a listing of hospitals based on the American Hospital Association's annual survey of hospitals.

Medical Centers: Provider of Services Listing

Source: Centers for Medicare & Medicaid Services
Telephone: 410-786-3000

A listing of hospitals with Medicare provider number, produced by Centers of Medicare & Medicaid Services, a federal agency within the U.S. Department of Health and Human Services.

Nursing Homes

Source: National Institutes of Health
Telephone: 301-594-6248

Information on Medicare and Medicaid certified nursing homes in the United States.

Public Schools

Source: National Center for Education Statistics

Telephone: 202-502-7300

The National Center for Education Statistics' primary database on elementary and secondary public education in the United States. It is a comprehensive, annual, national statistical database of all public elementary and secondary schools and school districts, which contains data that are comparable across all states.

Private Schools

Source: National Center for Education Statistics

Telephone: 202-502-7300

The National Center for Education Statistics' primary database on private school locations in the United States.

Daycare Centers: Licensed Facilities

Source: Department of Social Services

Telephone: 916-657-4041

Flood Zone Data: This data, available in select counties across the country, was obtained by EDR in 1999 from the Federal Emergency Management Agency (FEMA). Data depicts 100-year and 500-year flood zones as defined by FEMA.

NWI: National Wetlands Inventory. This data, available in select counties across the country, was obtained by EDR in 2002 and 2005 from the U.S. Fish and Wildlife Service.

Scanned Digital USGS 7.5' Topographic Map (DRG)

Source: United States Geologic Survey

A digital raster graphic (DRG) is a scanned image of a U.S. Geological Survey topographic map. The map images are made by scanning published paper maps on high-resolution scanners. The raster image is georeferenced and fit to the Universal Transverse Mercator (UTM) projection.

STREET AND ADDRESS INFORMATION

© 2007 Tele Atlas North America, Inc. All rights reserved. This material is proprietary and the subject of copyright protection and other intellectual property rights owned by or licensed to Tele Atlas North America, Inc. The use of this material is subject to the terms of a license agreement. You will be held liable for any unauthorized copying or disclosure of this material.

GEOCHECK[®] - PHYSICAL SETTING SOURCE ADDENDUM

TARGET PROPERTY ADDRESS

SOUTH Y CENTER
1022-1074 EMERALD BAY ROAD
SOUTH LAKE TAHOE, CA 96150

TARGET PROPERTY COORDINATES

Latitude (North): 38.91260 - 38° 54' 45.4"
Longitude (West): 120.0056 - 120° 0' 20.2"
Universal Tranverse Mercator: Zone 10
UTM X (Meters): 759640.9
UTM Y (Meters): 4311134.0
Elevation: 6272 ft. above sea level

USGS TOPOGRAPHIC MAP

Target Property Map: 38120-H1 EMERALD BAY, CA
Most Recent Revision: 1994

East Map: 38119-H8 SOUTH LAKE TAHOE, CA
Most Recent Revision: 1994

EDR's GeoCheck Physical Setting Source Addendum is provided to assist the environmental professional in forming an opinion about the impact of potential contaminant migration.

Assessment of the impact of contaminant migration generally has two principle investigative components:

1. Groundwater flow direction, and
2. Groundwater flow velocity.

Groundwater flow direction may be impacted by surface topography, hydrology, hydrogeology, characteristics of the soil, and nearby wells. Groundwater flow velocity is generally impacted by the nature of the geologic strata.

GEOCHECK® - PHYSICAL SETTING SOURCE SUMMARY

GROUNDWATER FLOW DIRECTION INFORMATION

Groundwater flow direction for a particular site is best determined by a qualified environmental professional using site-specific well data. If such data is not reasonably ascertainable, it may be necessary to rely on other sources of information, such as surface topographic information, hydrologic information, hydrogeologic data collected on nearby properties, and regional groundwater flow information (from deep aquifers).

TOPOGRAPHIC INFORMATION

Surface topography may be indicative of the direction of surficial groundwater flow. This information can be used to assist the environmental professional in forming an opinion about the impact of nearby contaminated properties or, should contamination exist on the target property, what downgradient sites might be impacted.

TARGET PROPERTY TOPOGRAPHY

General Topographic Gradient: General NE

SURROUNDING TOPOGRAPHY: ELEVATION PROFILES

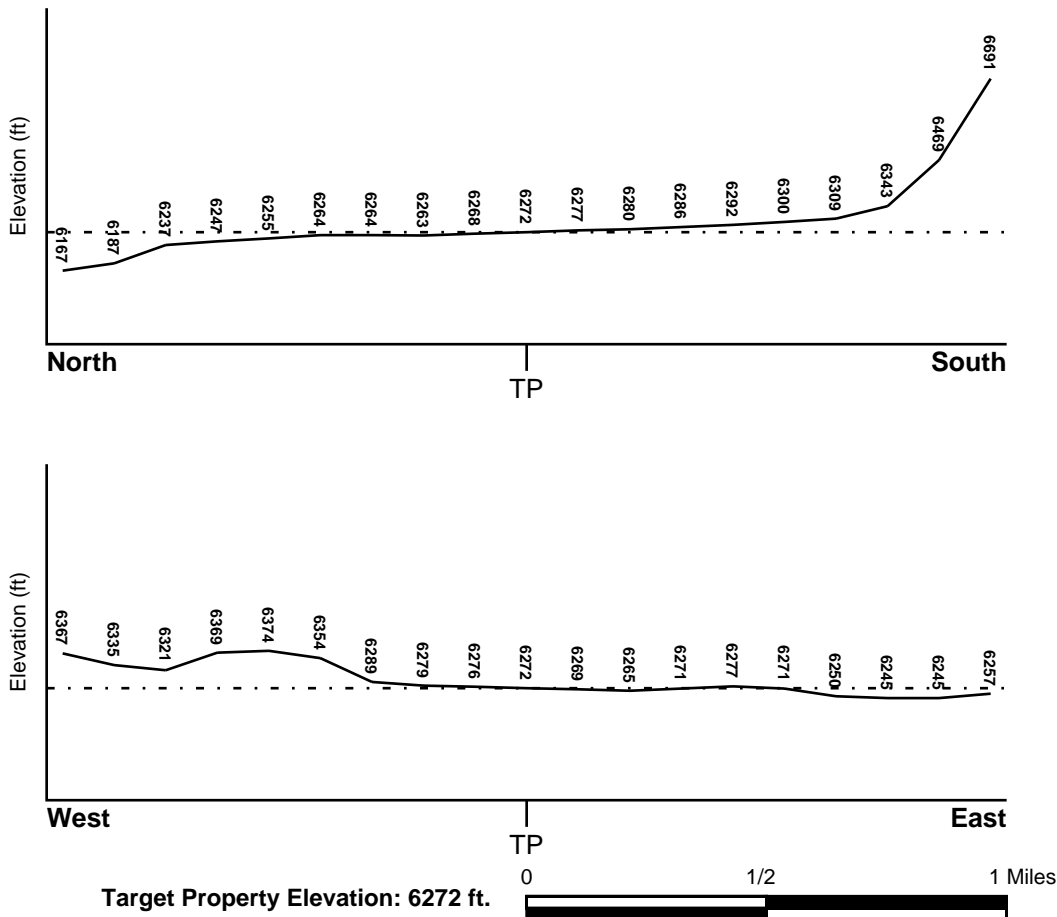

Source: Topography has been determined from the USGS 7.5' Digital Elevation Model and should be evaluated on a relative (not an absolute) basis. Relative elevation information between sites of close proximity should be field verified.

GEOCHECK® - PHYSICAL SETTING SOURCE SUMMARY

HYDROLOGIC INFORMATION

Surface water can act as a hydrologic barrier to groundwater flow. Such hydrologic information can be used to assist the environmental professional in forming an opinion about the impact of nearby contaminated properties or, should contamination exist on the target property, what downgradient sites might be impacted.

Refer to the Physical Setting Source Map following this summary for hydrologic information (major waterways and bodies of water).

FEMA FLOOD ZONE

<u>Target Property County</u>	<u>FEMA Flood Electronic Data</u>
EL DORADO, CA	YES - refer to the Overview Map and Detail Map

Flood Plain Panel at Target Property: 0650600010B

Additional Panels in search area: 0600400367B
0600400386B
0600400369B
0600400388B

NATIONAL WETLAND INVENTORY

<u>NWI Quad at Target Property</u>	<u>NWI Electronic Data Coverage</u>
EMERALD BAY	Not Available

HYDROGEOLOGIC INFORMATION

Hydrogeologic information obtained by installation of wells on a specific site can often be an indicator of groundwater flow direction in the immediate area. Such hydrogeologic information can be used to assist the environmental professional in forming an opinion about the impact of nearby contaminated properties or, should contamination exist on the target property, what downgradient sites might be impacted.

Site-Specific Hydrogeological Data:*

Search Radius:	1.25 miles
Status:	Not found

AQUIFLOW®

Search Radius: 1.000 Mile.

EDR has developed the AQUIFLOW Information System to provide data on the general direction of groundwater flow at specific points. EDR has reviewed reports submitted by environmental professionals to regulatory authorities at select sites and has extracted the date of the report, groundwater flow direction as determined hydrogeologically, and the depth to water table.

<u>MAP ID</u>	<u>LOCATION FROM TP</u>	<u>GENERAL DIRECTION GROUNDWATER FLOW</u>
Not Reported		

GEOCHECK® - PHYSICAL SETTING SOURCE SUMMARY

GROUNDWATER FLOW VELOCITY INFORMATION

Groundwater flow velocity information for a particular site is best determined by a qualified environmental professional using site specific geologic and soil strata data. If such data are not reasonably ascertainable, it may be necessary to rely on other sources of information, including geologic age identification, rock stratigraphic unit and soil characteristics data collected on nearby properties and regional soil information. In general, contaminant plumes move more quickly through sandy-gravelly types of soils than silty-clayey types of soils.

GEOLOGIC INFORMATION IN GENERAL AREA OF TARGET PROPERTY

Geologic information can be used by the environmental professional in forming an opinion about the relative speed at which contaminant migration may be occurring.

ROCK STRATIGRAPHIC UNIT

Era: Mesozoic
System: Cretaceous
Series: Upper Cretaceous granitic rocks
Code: Kg2 (*decoded above as Era, System & Series*)

GEOLOGIC AGE IDENTIFICATION

Category: Plutonic and Intrusive Rocks

Geologic Age and Rock Stratigraphic Unit Source: P.G. Schruben, R.E. Arndt and W.J. Bawiec, Geology of the Conterminous U.S. at 1:2,500,000 Scale - a digital representation of the 1974 P.B. King and H.M. Beikman Map, USGS Digital Data Series DDS - 11 (1994).

SSURGO SOIL MAP - 1977841.2s

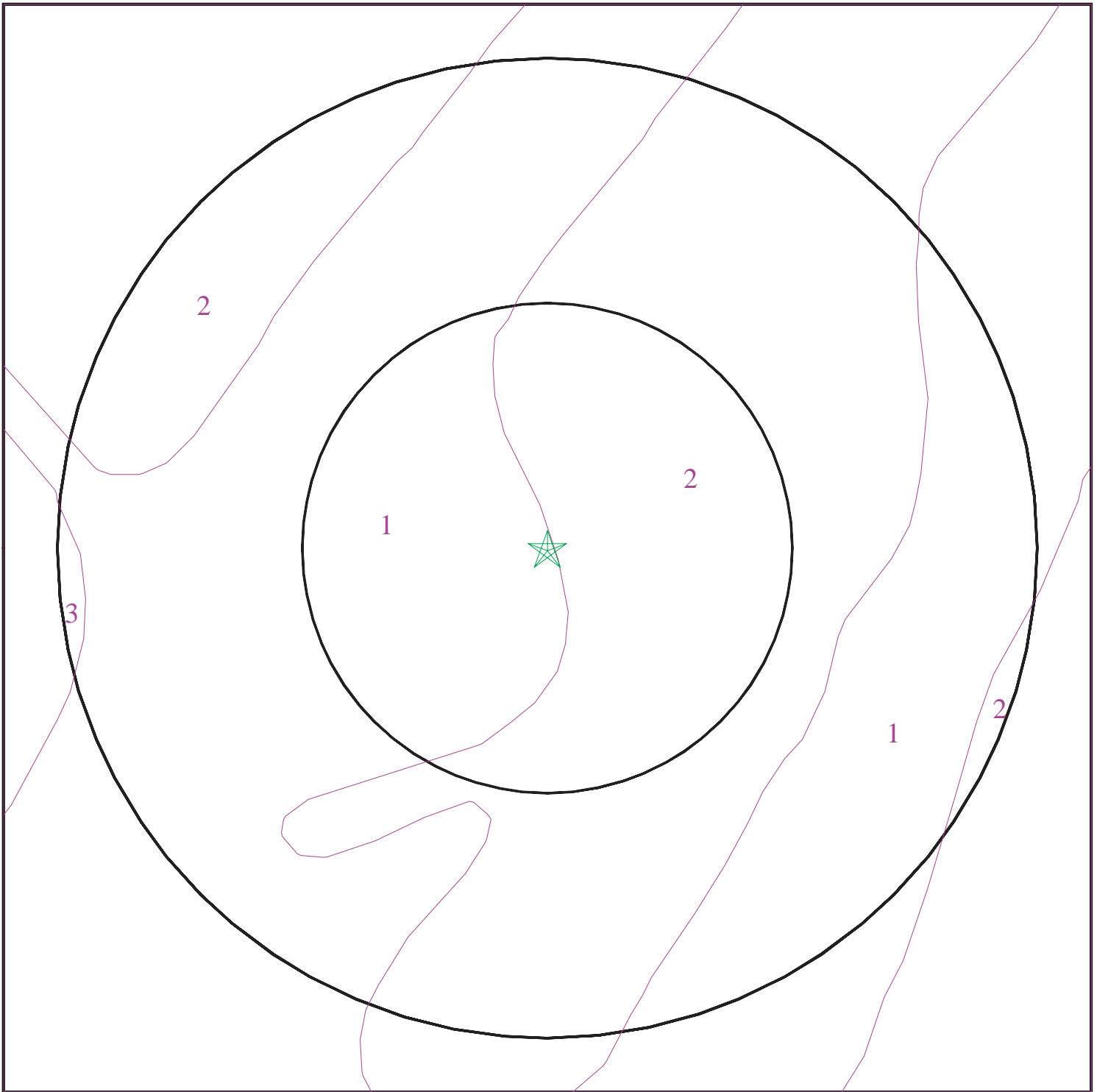

- ★ Target Property
- ∩ SSURGO Soil
- ∩ Water



SITE NAME: South Y Center
ADDRESS: 1022-1074 Emerald Bay Road
South Lake Tahoe CA 96150
LAT/LONG: 38.9126 / 120.0056

CLIENT: Erler & Kalinowski, Inc.
CONTACT: Paul Hoffey
INQUIRY #: 1977841.2s
DATE: July 13, 2007 12:08 pm

GEOCHECK® - PHYSICAL SETTING SOURCE SUMMARY

DOMINANT SOIL COMPOSITION IN GENERAL AREA OF TARGET PROPERTY

The U.S. Department of Agriculture's (USDA) Soil Conservation Service (SCS) leads the National Cooperative Soil Survey (NCSS) and is responsible for collecting, storing, maintaining and distributing soil survey information for privately owned lands in the United States. A soil map in a soil survey is a representation of soil patterns in a landscape. The following information is based on Soil Conservation Service SSURGO data.

Soil Map ID: 1

Soil Component Name: ELMIRA VARIANT

Soil Surface Texture: loamy coarse sand

Hydrologic Group: Class D - Very slow infiltration rates. Soils are clayey, have a high water table, or are shallow to an impervious layer.

Soil Drainage Class: Poorly. Soils may have a saturated zone, a layer of low hydraulic conductivity, or seepage. Depth to water table is less than 1 foot.

Hydric Status: Soil meets the requirements for a hydric soil.

Corrosion Potential - Uncoated Steel: HIGH

Depth to Bedrock Min: > 0 inches

Depth to Bedrock Max: > 0 inches

Soil Layer Information							
Layer	Boundary		Soil Texture Class	Classification		Permeability Rate (in/hr)	Soil Reaction (pH)
	Upper	Lower		AASHTO Group	Unified Soil		
1	0 inches	11 inches	loamy coarse sand	Granular materials (35 pct. or less passing No. 200), Stone Fragments, Gravel and Sand.	COARSE-GRAINED SOILS, Sands, Sands with fines, Silty Sand.	Max: 6.00 Min: 2.00	Max: 6.00 Min: 5.10
1	0 inches	11 inches	loamy coarse sand	Granular materials (35 pct. or less passing No. 200), Stone Fragments, Gravel and Sand.	COARSE-GRAINED SOILS, Sands, Sands with fines, Silty Sand.	Max: 6.00 Min: 2.00	Max: 6.00 Min: 5.10
2	11 inches	44 inches	loamy coarse sand	Granular materials (35 pct. or less passing No. 200), Stone Fragments, Gravel and Sand.	COARSE-GRAINED SOILS, Sands, Sands with fines, Silty Sand.	Max: 6.00 Min: 2.00	Max: 6.00 Min: 5.10

GEOCHECK® - PHYSICAL SETTING SOURCE SUMMARY

Soil Layer Information							
Layer	Boundary		Soil Texture Class	Classification		Permeability Rate (in/hr)	Soil Reaction (pH)
	Upper	Lower		AASHTO Group	Unified Soil		
2	11 inches	44 inches	loamy coarse sand	Granular materials (35 pct. or less passing No. 200), Stone Fragments, Gravel and Sand.	COARSE-GRAINED SOILS, Sands, Sands with fines, Silty Sand.	Max: 6.00 Min: 2.00	Max: 6.00 Min: 5.10
3	44 inches	66 inches	stratified	Silt-Clay Materials (more than 35 pct. passing No. 200), Clayey Soils.	FINE-GRAINED SOILS, Silts and Clays (liquid limit less than 50%), silt.	Max: 0.20 Min: 0.06	Max: 6.50 Min: 5.60
3	44 inches	66 inches	stratified	Silt-Clay Materials (more than 35 pct. passing No. 200), Clayey Soils.	FINE-GRAINED SOILS, Silts and Clays (liquid limit less than 50%), silt.	Max: 0.20 Min: 0.06	Max: 6.50 Min: 5.60

Soil Map ID: 2

Soil Component Name: ELMIRA

Soil Surface Texture: loamy coarse sand

Hydrologic Group: Class A - High infiltration rates. Soils are deep, well drained to excessively drained sands and gravels.

Soil Drainage Class: Somewhat excessive. Soils have high hydraulic conductivity and low water holding capacity. Depth to water table is more than 6 feet.

Hydric Status: Soil does not meet the requirements for a hydric soil.

Corrosion Potential - Uncoated Steel: LOW

Depth to Bedrock Min: > 0 inches

Depth to Bedrock Max: > 0 inches

GEOCHECK® - PHYSICAL SETTING SOURCE SUMMARY

Soil Layer Information							
Layer	Boundary		Soil Texture Class	Classification		Permeability Rate (in/hr)	Soil Reaction (pH)
	Upper	Lower		AASHTO Group	Unified Soil		
1	0 inches	7 inches	loamy coarse sand	Granular materials (35 pct. or less passing No. 200), Stone Fragments, Gravel and Sand.	COARSE-GRAINED SOILS, Sands, Sands with fines, Silty Sand.	Max: 20.00 Min: 6.00	Max: 6.50 Min: 5.60
1	0 inches	7 inches	loamy coarse sand	Granular materials (35 pct. or less passing No. 200), Stone Fragments, Gravel and Sand.	COARSE-GRAINED SOILS, Sands, Sands with fines, Silty Sand.	Max: 20.00 Min: 6.00	Max: 6.50 Min: 5.60
2	7 inches	72 inches	loamy coarse sand	Granular materials (35 pct. or less passing No. 200), Stone Fragments, Gravel and Sand.	COARSE-GRAINED SOILS, Sands, Sands with fines, Silty Sand.	Max: 40.00 Min: 6.00	Max: 6.00 Min: 5.10
2	7 inches	72 inches	loamy coarse sand	Granular materials (35 pct. or less passing No. 200), Stone Fragments, Gravel and Sand.	COARSE-GRAINED SOILS, Sands, Sands with fines, Silty Sand.	Max: 40.00 Min: 6.00	Max: 6.00 Min: 5.10

Soil Map ID: 3

Soil Component Name: JABU

Soil Surface Texture: coarse sandy loam

Hydrologic Group: Class B - Moderate infiltration rates. Deep and moderately deep, moderately well and well drained soils with moderately coarse textures.

Soil Drainage Class: Well drained. Soils have intermediate water holding capacity. Depth to water table is more than 6 feet.

GEOCHECK® - PHYSICAL SETTING SOURCE SUMMARY

Hydric Status: Soil does not meet the requirements for a hydric soil.

Corrosion Potential - Uncoated Steel: MODERATE

Depth to Bedrock Min: > 0 inches

Depth to Bedrock Max: > 0 inches

Soil Layer Information							
Layer	Boundary		Soil Texture Class	Classification		Permeability Rate (in/hr)	Soil Reaction (pH)
	Upper	Lower		AASHTO Group	Unified Soil		
1	0 inches	8 inches	coarse sandy loam	Granular materials (35 pct. or less passing No. 200), Stone Fragments, Gravel and Sand.	COARSE-GRAINED SOILS, Sands, Sands with fines, Silty Sand.	Max: 6.00 Min: 2.00	Max: 6.50 Min: 5.60
1	0 inches	8 inches	coarse sandy loam	Granular materials (35 pct. or less passing No. 200), Stone Fragments, Gravel and Sand.	COARSE-GRAINED SOILS, Sands, Sands with fines, Silty Sand.	Max: 6.00 Min: 2.00	Max: 6.50 Min: 5.60
2	8 inches	20 inches	coarse sandy loam	Granular materials (35 pct. or less passing No. 200), Stone Fragments, Gravel and Sand.	COARSE-GRAINED SOILS, Sands, Sands with fines, Silty Sand.	Max: 2.00 Min: 0.60	Max: 6.00 Min: 5.10
2	8 inches	20 inches	coarse sandy loam	Granular materials (35 pct. or less passing No. 200), Stone Fragments, Gravel and Sand.	COARSE-GRAINED SOILS, Sands, Sands with fines, Silty Sand.	Max: 2.00 Min: 0.60	Max: 6.00 Min: 5.10
3	20 inches	45 inches	gravelly - coarse sandy loam	Granular materials (35 pct. or less passing No. 200), Stone Fragments, Gravel and Sand.	COARSE-GRAINED SOILS, Sands, Sands with fines, Silty Sand.	Max: 2.00 Min: 0.60	Max: 6.00 Min: 5.10

GEOCHECK® - PHYSICAL SETTING SOURCE SUMMARY

Soil Layer Information							
Layer	Boundary		Soil Texture Class	Classification		Permeability Rate (in/hr)	Soil Reaction (pH)
	Upper	Lower		AASHTO Group	Unified Soil		
3	20 inches	45 inches	gravelly - coarse sandy loam	Granular materials (35 pct. or less passing No. 200), Stone Fragments, Gravel and Sand.	COARSE-GRAINED SOILS, Sands, Sands with fines, Silty Sand.	Max: 2.00 Min: 0.60	Max: 6.00 Min: 5.10
4	45 inches	66 inches	loamy coarse sand	Granular materials (35 pct. or less passing No. 200), Silty, or Clayey Gravel and Sand.	COARSE-GRAINED SOILS, Sands, Sands with fines, Silty Sand.	Max: 0.20 Min: 0.06	Max: 5.50 Min: 5.10

LOCAL / REGIONAL WATER AGENCY RECORDS

EDR Local/Regional Water Agency records provide water well information to assist the environmental professional in assessing sources that may impact ground water flow direction, and in forming an opinion about the impact of contaminant migration on nearby drinking water wells.

WELL SEARCH DISTANCE INFORMATION

<u>DATABASE</u>	<u>SEARCH DISTANCE (miles)</u>
Federal USGS	1.000
Federal FRDS PWS	Nearest PWS within 1 mile
State Database	1.000

FEDERAL USGS WELL INFORMATION

<u>MAP ID</u>	<u>WELL ID</u>	<u>LOCATION FROM TP</u>
1	USGS3208091	0 - 1/8 Mile South
2	USGS3208092	1/8 - 1/4 Mile SW
3	USGS3208090	1/4 - 1/2 Mile ESE
5	USGS3208093	1/4 - 1/2 Mile West
6	USGS3208094	1/4 - 1/2 Mile North
A12	USGS3208089	1/4 - 1/2 Mile SW
C15	USGS3208088	1/4 - 1/2 Mile SSE
E19	USGS3208085	1/4 - 1/2 Mile South

GEOCHECK® - PHYSICAL SETTING SOURCE SUMMARY

FEDERAL USGS WELL INFORMATION

MAP ID	WELL ID	LOCATION FROM TP
E20	USGS3208086	1/4 - 1/2 Mile South
E21	USGS3208087	1/4 - 1/2 Mile South
F22	USGS3208084	1/2 - 1 Mile SE
G23	USGS3208095	1/2 - 1 Mile NE
G25	USGS3208096	1/2 - 1 Mile NE
H26	USGS3208098	1/2 - 1 Mile NNE
31	USGS3208083	1/2 - 1 Mile SSE
I34	USGS3208082	1/2 - 1 Mile SSW
35	USGS3182679	1/2 - 1 Mile SE
J37	USGS3208099	1/2 - 1 Mile NW
K40	USGS3182470	1/2 - 1 Mile ENE
K41	USGS3182469	1/2 - 1 Mile ENE
42	USGS3182474	1/2 - 1 Mile NE
L43	USGS3208097	1/2 - 1 Mile NE
44	USGS3208081	1/2 - 1 Mile SSW
L45	USGS3182493	1/2 - 1 Mile NE

FEDERAL FRDS PUBLIC WATER SUPPLY SYSTEM INFORMATION

MAP ID	WELL ID	LOCATION FROM TP
No PWS System Found		

Note: PWS System location is not always the same as well location.

STATE DATABASE WELL INFORMATION

MAP ID	WELL ID	LOCATION FROM TP
A4	10907	1/4 - 1/2 Mile SW
B7	10912	1/4 - 1/2 Mile South
B8	10911	1/4 - 1/2 Mile South
B9	10913	1/4 - 1/2 Mile South
B10	23725	1/4 - 1/2 Mile South
B11	23724	1/4 - 1/2 Mile South
C13	10918	1/4 - 1/2 Mile SSE
14	CADW00000040457	1/4 - 1/2 Mile NW
D16	10910	1/4 - 1/2 Mile NE
D17	10901	1/4 - 1/2 Mile NE
C18	10917	1/4 - 1/2 Mile SSE
F24	CADW00000040441	1/2 - 1 Mile SE
27	10891	1/2 - 1 Mile NE
28	10895	1/2 - 1 Mile North
H29	CADW00000040470	1/2 - 1 Mile North
30	23796	1/2 - 1 Mile North
I32	10915	1/2 - 1 Mile South
33	10905	1/2 - 1 Mile NW
J36	CADW00000040469	1/2 - 1 Mile NNW
K38	10892	1/2 - 1 Mile ENE
K39	10893	1/2 - 1 Mile ENE

GEOCHECK® - PHYSICAL SETTING SOURCE SUMMARY

STATE DATABASE WELL INFORMATION

<u>MAP ID</u>	<u>WELL ID</u>	<u>LOCATION FROM TP</u>
M46	10919	1/2 - 1 Mile SE
M47	23719	1/2 - 1 Mile SE
48	10890	1/2 - 1 Mile NE
49	10900	1/2 - 1 Mile NNW

PHYSICAL SETTING SOURCE MAP - 1977841.2s

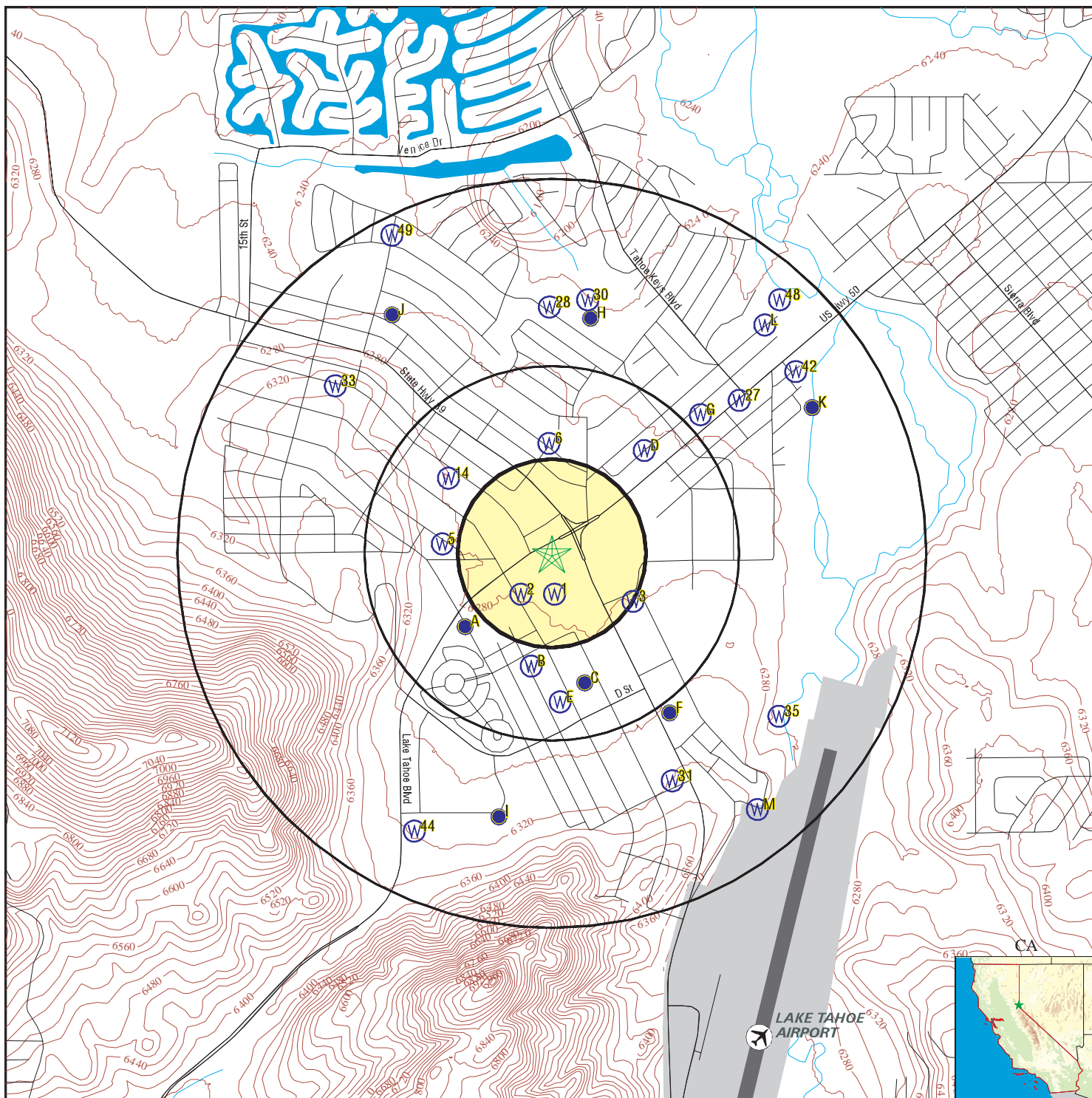

- County Boundary
- Major Roads
- Contour Lines
- Earthquake Fault Lines
- Airports
- Earthquake epicenter, Richter 5 or greater
- Water Wells
- Public Water Supply Wells
- Cluster of Multiple Icons

- Groundwater Flow Direction
- Indeterminate Groundwater Flow at Location
- Groundwater Flow Varies at Location
- Closest Hydrogeological Data
- Oil, gas or related wells

<p>SITE NAME: South Y Center ADDRESS: 1022-1074 Emerald Bay Road South Lake Tahoe CA 96150 LAT/LONG: 38.9126 / 120.0056</p>	<p>CLIENT: Erler & Kalinowski, Inc. CONTACT: Paul Hoffey INQUIRY #: 1977841.2s DATE: July 13, 2007 12:08 pm</p>
---	--

GEOCHECK® - PHYSICAL SETTING SOURCE MAP FINDINGS

Map ID
Direction
Distance
Elevation

Database EDR ID Number

1
South
0 - 1/8 Mile
Higher

FED USGS USGS3208091

Agency cd:	USGS	Site no:	385440120001601
Site name:	090 N12 E18 05DDDB1 South Y		
Latitude:	385440		
Longitude:	1200016	Dec lat:	38.91101887
Dec lon:	-120.00545986	Coor meth:	M
Coor accr:	S	Latlong datum:	NAD27
Dec latlong datum:	NAD83	District:	32
State:	06	County:	017
Country:	US	Land net:	SESESES05 T12N R18E M
Location map:	EMERALD BAY, CA	Map scale:	24000
Altitude:	6320.		
Altitude method:	Interpolated from topographic map		
Altitude accuracy:	20		
Altitude datum:	National Geodetic Vertical Datum of 1929		
Hydrologic:	Lake Tahoe. California, Nevada. Area = 505 sq.mi.		
Topographic:	Not Reported		
Site type:	Ground-water other than Spring	Date construction:	19730101
Date inventoried:	Not Reported	Mean greenwich time offset:	PST
Local standard time flag:	Y		
Type of ground water site:	Single well, other than collector or Ranney type		
Aquifer Type:	Not Reported		
Aquifer:	Not Reported		
Well depth:	260.	Hole depth:	260.
Source of depth data:	other reported		
Project number:	Not Reported		
Real time data flag:	Not Reported		
Daily flow data end date:	Not Reported	Daily flow data begin date:	Not Reported
Peak flow data begin date:	Not Reported	Daily flow data count:	Not Reported
Peak flow data count:	Not Reported	Peak flow data end date:	Not Reported
Water quality data end date:	Not Reported	Water quality data begin date:	Not Reported
Ground water data begin date:	Not Reported	Water quality data count:	Not Reported
Ground water data count:	Not Reported	Ground water data end date:	Not Reported

Ground-water levels, Number of Measurements: 0

2
SW
1/8 - 1/4 Mile
Higher

FED USGS USGS3208092

Agency cd:	USGS	Site no:	385440120002201
Site name:	090 N12 E18 05DDCA1		
Latitude:	385440		
Longitude:	1200022	Dec lat:	38.91101887
Dec lon:	-120.00712659	Coor meth:	M
Coor accr:	S	Latlong datum:	NAD27
Dec latlong datum:	NAD83	District:	32
State:	06	County:	017
Country:	US	Land net:	SWSESES05 T12N R18E M
Location map:	EMERALD BAY, CA	Map scale:	24000

GEOCHECK® - PHYSICAL SETTING SOURCE MAP FINDINGS

Altitude:	6270.		
Altitude method:	Interpolated from topographic map		
Altitude accuracy:	20		
Altitude datum:	National Geodetic Vertical Datum of 1929		
Hydrologic:	Lake Tahoe. California, Nevada. Area = 505 sq.mi.		
Topographic:	Not Reported		
Site type:	Ground-water other than Spring	Date construction:	19810101
Date inventoried:	Not Reported	Mean greenwich time offset:	PST
Local standard time flag:	Y		
Type of ground water site:	Single well, other than collector or Ranney type		
Aquifer Type:	Not Reported		
Aquifer:	Not Reported		
Well depth:	135.	Hole depth:	Not Reported
Source of depth data:	other reported		
Project number:	Not Reported		
Real time data flag:	Not Reported	Daily flow data begin date:	Not Reported
Daily flow data end date:	Not Reported	Daily flow data count:	Not Reported
Peak flow data begin date:	Not Reported	Peak flow data end date:	Not Reported
Peak flow data count:	Not Reported	Water quality data begin date:	Not Reported
Water quality data end date:	Not Reported	Water quality data count:	Not Reported
Ground water data begin date:	Not Reported	Ground water data end date:	Not Reported
Ground water data count:	Not Reported		

Ground-water levels, Number of Measurements: 0

3
ESE
1/4 - 1/2 Mile
Higher

FED USGS USGS3208090

Agency cd:	USGS	Site no:	385439120000201
Site name:	090 N12 E18 04CCCD1 MELBA		
Latitude:	385439		
Longitude:	1200002	Dec lat:	38.9107411
Dec lon:	-120.00157084	Coor meth:	M
Coor accr:	S	Latlong datum:	NAD27
Dec latlong datum:	NAD83	District:	32
State:	06	County:	017
Country:	US	Land net:	SWSWSWS04 T12N R18E M
Location map:	EMERALD BAY, CA	Map scale:	24000
Altitude:	6280.		
Altitude method:	Interpolated from topographic map		
Altitude accuracy:	20		
Altitude datum:	National Geodetic Vertical Datum of 1929		
Hydrologic:	Lake Tahoe. California, Nevada. Area = 505 sq.mi.		
Topographic:	Not Reported		
Site type:	Ground-water other than Spring	Date construction:	Not Reported
Date inventoried:	Not Reported	Mean greenwich time offset:	PST
Local standard time flag:	Y		
Type of ground water site:	Single well, other than collector or Ranney type		
Aquifer Type:	Not Reported		
Aquifer:	Not Reported		
Well depth:	Not Reported	Hole depth:	Not Reported
Source of depth data:	Not Reported		
Project number:	Not Reported		
Real time data flag:	Not Reported	Daily flow data begin date:	Not Reported
Daily flow data end date:	Not Reported	Daily flow data count:	Not Reported
Peak flow data begin date:	Not Reported	Peak flow data end date:	Not Reported

GEOCHECK® - PHYSICAL SETTING SOURCE MAP FINDINGS

Peak flow data count: Not Reported
 Water quality data end date: Not Reported
 Ground water data begin date: Not Reported
 Ground water data count: Not Reported

Water quality data begin date: Not Reported
 Water quality data count: Not Reported
 Ground water data end date: Not Reported

Ground-water levels, Number of Measurements: 0

**A4
 SW
 1/4 - 1/2 Mile
 Higher**

CA WELLS 10907

Water System Information:

Prime Station Code:	12N/18E-05Q01 M	User ID:	TEN
FRDS Number:	0910002026	County:	EI Dorado
District Number:	09	Station Type:	WELL/AMBNT/MUN/INTAKE
Water Type:	Well/Groundwater	Well Status:	Active Raw
Source Lat/Long:	385435.0 1200030.0	Precision:	0.5 Mile (30 Seconds)
Source Name:	JULIE WELL (ANGORA WELL 11)		
System Number:	0910002		
System Name:	South Tahoe PUD - Main		
Organization That Operates System:	1275 Meadow Crest Drive South Lake Tahoe, CA 96151		
Pop Served:	46900	Connections:	12630
Area Served:	ECHO VIEW ESTATES		
Sample Collected:	06/06/2001 00:00:00	Findings:	13.9 C
Chemical:	SOURCE TEMPERATURE C		
Sample Collected:	06/06/2001 00:00:00	Findings:	163 US
Chemical:	SPECIFIC CONDUCTANCE		
Sample Collected:	06/06/2001 00:00:00	Findings:	6.84
Chemical:	PH, LABORATORY		
Sample Collected:	06/06/2001 00:00:00	Findings:	54.7 MG/L
Chemical:	ALKALINITY (TOTAL) AS CaCO3		
Sample Collected:	06/06/2001 00:00:00	Findings:	54.7 MG/L
Chemical:	BICARBONATE ALKALINITY		
Sample Collected:	06/06/2001 00:00:00	Findings:	58 MG/L
Chemical:	HARDNESS (TOTAL) AS CaCO3		
Sample Collected:	06/06/2001 00:00:00	Findings:	15.6 MG/L
Chemical:	CALCIUM		
Sample Collected:	06/06/2001 00:00:00	Findings:	3.99 MG/L
Chemical:	MAGNESIUM		
Sample Collected:	06/06/2001 00:00:00	Findings:	9.01 MG/L
Chemical:	SODIUM		
Sample Collected:	06/06/2001 00:00:00	Findings:	- 1.43 MG/L
Chemical:	POTASSIUM		
Sample Collected:	06/06/2001 00:00:00	Findings:	12.8 MG/L
Chemical:	CHLORIDE		

GEOCHECK® - PHYSICAL SETTING SOURCE MAP FINDINGS

Sample Collected:	06/06/2001 00:00:00	Findings:	11.3 UG/L
Chemical:	SILVER		
Sample Collected:	06/06/2001 00:00:00	Findings:	121 MG/L
Chemical:	TOTAL DISSOLVED SOLIDS		
Sample Collected:	06/06/2001 00:00:00	Findings:	- 1.92
Chemical:	LANGELIER INDEX AT SOURCE TEMP.		
Sample Collected:	06/06/2001 00:00:00	Findings:	8.949 MG/L
Chemical:	NITRATE (AS NO3)		
Sample Collected:	06/06/2001 00:00:00	Findings:	.51 NTU
Chemical:	TURBIDITY, LABORATORY		
Sample Collected:	06/06/2001 00:00:00	Findings:	.021 MG/L
Chemical:	BROMIDE		
Sample Collected:	06/06/2001 00:00:00	Findings:	2020 UG/L
Chemical:	NITRATE + NITRITE (AS N)		
Sample Collected:	08/15/2001 00:00:00	Findings:	1.2 UG/L
Chemical:	TETRACHLOROETHYLENE		
Sample Collected:	09/19/2001 00:00:00	Findings:	1.3 UG/L
Chemical:	TETRACHLOROETHYLENE		
Sample Collected:	02/03/2005 00:00:00	Findings:	.8 UG/L
Chemical:	TETRACHLOROETHYLENE		
Sample Collected:	05/26/2005 00:00:00	Findings:	.93 UG/L
Chemical:	TETRACHLOROETHYLENE		
Sample Collected:	08/31/2004 00:00:00	Findings:	13.5 C
Chemical:	SOURCE TEMPERATURE C		
Sample Collected:	08/31/2004 00:00:00	Findings:	5 UNITS
Chemical:	COLOR		
Sample Collected:	08/31/2004 00:00:00	Findings:	160 US
Chemical:	SPECIFIC CONDUCTANCE		
Sample Collected:	08/31/2004 00:00:00	Findings:	6.34
Chemical:	PH, FIELD		
Sample Collected:	08/31/2004 00:00:00	Findings:	51.7 MG/L
Chemical:	ALKALINITY (TOTAL) AS CaCO3		
Sample Collected:	08/31/2004 00:00:00	Findings:	51.7 MG/L
Chemical:	BICARBONATE ALKALINITY		
Sample Collected:	08/31/2004 00:00:00	Findings:	.037 MG/L
Chemical:	PHOSPHATE, ORTHO		
Sample Collected:	08/31/2004 00:00:00	Findings:	.38 MG/L
Chemical:	TOTAL ORGANIC CARBON (TOC)		
Sample Collected:	08/31/2004 00:00:00	Findings:	54.8 MG/L
Chemical:	HARDNESS (TOTAL) AS CaCO3		
Sample Collected:	08/31/2004 00:00:00	Findings:	14.4 MG/L
Chemical:	CALCIUM		
Sample Collected:	08/31/2004 00:00:00	Findings:	3.66 MG/L
Chemical:	MAGNESIUM		

GEOCHECK® - PHYSICAL SETTING SOURCE MAP FINDINGS

Sample Collected:	08/31/2004 00:00:00	Findings:	9.14 MG/L
Chemical:	SODIUM		
Sample Collected:	08/31/2004 00:00:00	Findings:	1.08 MG/L
Chemical:	POTASSIUM		
Sample Collected:	08/31/2004 00:00:00	Findings:	12 MG/L
Chemical:	CHLORIDE		
Sample Collected:	08/31/2004 00:00:00	Findings:	2.19 UG/L
Chemical:	ARSENIC		
Sample Collected:	08/31/2004 00:00:00	Findings:	120 MG/L
Chemical:	TOTAL DISSOLVED SOLIDS		
Sample Collected:	08/31/2004 00:00:00	Findings:	- 2.22
Chemical:	LANGELIER INDEX AT SOURCE TEMP.		
Sample Collected:	08/31/2004 00:00:00	Findings:	7.265 MG/L
Chemical:	NITRATE (AS NO3)		
Sample Collected:	08/31/2004 00:00:00	Findings:	.23 NTU
Chemical:	TURBIDITY, LABORATORY		
Sample Collected:	08/31/2004 00:00:00	Findings:	.022 MG/L
Chemical:	BROMIDE		
Sample Collected:	08/31/2004 00:00:00	Findings:	1640 UG/L
Chemical:	NITRATE + NITRITE (AS N)		
Sample Collected:	08/31/2004 00:00:00	Findings:	1.02 PCI/L
Chemical:	GROSS ALPHA COUNTING ERROR		
Sample Collected:	08/31/2004 00:00:00	Findings:	33 PCI/L
Chemical:	RADON 222 COUNTING ERROR		
Sample Collected:	08/31/2004 00:00:00	Findings:	656 PCI/L
Chemical:	RADON 222		
Sample Collected:	08/31/2004 00:00:00	Findings:	2 PCI/L
Chemical:	URANIUM COUNTING ERROR		
Sample Collected:	08/31/2004 00:00:00	Findings:	.38 MG/L
Chemical:	TOTAL ORGANIC CARBON (TOC)		
Sample Collected:	11/18/2004 00:00:00	Findings:	.8 UG/L
Chemical:	TETRACHLOROETHYLENE		
Sample Collected:	03/23/2000 00:00:00	Findings:	2 UG/L
Chemical:	TETRACHLOROETHYLENE		
Sample Collected:	06/27/2000 00:00:00	Findings:	140 UG/L
Chemical:	IRON		
Sample Collected:	06/27/2000 00:00:00	Findings:	1.5 UG/L
Chemical:	TETRACHLOROETHYLENE		
Sample Collected:	08/24/2005 00:00:00	Findings:	.8 UG/L
Chemical:	TETRACHLOROETHYLENE		
Sample Collected:	08/24/2005 00:00:00	Findings:	13.2 C
Chemical:	SOURCE TEMPERATURE C		
Sample Collected:	08/24/2005 00:00:00	Findings:	156 US
Chemical:	SPECIFIC CONDUCTANCE		

GEOCHECK® - PHYSICAL SETTING SOURCE MAP FINDINGS

Sample Collected:	08/24/2005 00:00:00	Findings:	6.42
Chemical:	PH, FIELD		
Sample Collected:	08/24/2005 00:00:00	Findings:	6.42
Chemical:	PH, LABORATORY		
Sample Collected:	08/24/2005 00:00:00	Findings:	51.5 MG/L
Chemical:	ALKALINITY (TOTAL) AS CaCO ₃		
Sample Collected:	08/24/2005 00:00:00	Findings:	51.5 MG/L
Chemical:	BICARBONATE ALKALINITY		
Sample Collected:	08/24/2005 00:00:00	Findings:	.061 MG/L
Chemical:	PHOSPHATE, ORTHO		
Sample Collected:	08/24/2005 00:00:00	Findings:	55.6 MG/L
Chemical:	HARDNESS (TOTAL) AS CaCO ₃		
Sample Collected:	08/24/2005 00:00:00	Findings:	14.1 MG/L
Chemical:	CALCIUM		
Sample Collected:	08/24/2005 00:00:00	Findings:	3.57 MG/L
Chemical:	MAGNESIUM		
Sample Collected:	08/24/2005 00:00:00	Findings:	8.09 MG/L
Chemical:	SODIUM		
Sample Collected:	08/24/2005 00:00:00	Findings:	1.25 MG/L
Chemical:	POTASSIUM		
Sample Collected:	08/24/2005 00:00:00	Findings:	11.9 MG/L
Chemical:	CHLORIDE		
Sample Collected:	08/24/2005 00:00:00	Findings:	126 UG/L
Chemical:	IRON		
Sample Collected:	08/24/2005 00:00:00	Findings:	118 MG/L
Chemical:	TOTAL DISSOLVED SOLIDS		
Sample Collected:	08/24/2005 00:00:00	Findings:	- 2.15
Chemical:	LANGELIER INDEX AT SOURCE TEMP.		
Sample Collected:	08/24/2005 00:00:00	Findings:	6.291 MG/L
Chemical:	NITRATE (AS NO ₃)		
Sample Collected:	08/24/2005 00:00:00	Findings:	39.2 UG/L
Chemical:	CARBON DIOXIDE		
Sample Collected:	08/24/2005 00:00:00	Findings:	.79 NTU
Chemical:	TURBIDITY, LABORATORY		
Sample Collected:	08/24/2005 00:00:00	Findings:	.03 MG/L
Chemical:	BROMIDE		
Sample Collected:	08/24/2005 00:00:00	Findings:	9.68
Chemical:	AGGRSSIVE INDEX (CORROSIVITY)		
Sample Collected:	08/24/2005 00:00:00	Findings:	1430 UG/L
Chemical:	NITRATE + NITRITE (AS N)		
Sample Collected:	08/24/2005 00:00:00	Findings:	1.48 PCI/L
Chemical:	GROSS ALPHA COUNTING ERROR		
Sample Collected:	08/24/2005 00:00:00	Findings:	5.34 PCI/L
Chemical:	TRITIUM COUNTING ERROR		

GEOCHECK® - PHYSICAL SETTING SOURCE MAP FINDINGS

Sample Collected:	08/24/2005 00:00:00	Findings:	.38 PCI/L
Chemical:	RADIUM 226 COUNTING ERROR		
Sample Collected:	08/24/2005 00:00:00	Findings:	1.06 PCI/L
Chemical:	RADIUM 228 COUNTING ERROR		
Sample Collected:	08/24/2005 00:00:00	Findings:	1.47 PCI/L
Chemical:	URANIUM (PCI/L)		
Sample Collected:	08/24/2005 00:00:00	Findings:	47 PCI/L
Chemical:	RADON 222 COUNTING ERROR		
Sample Collected:	08/24/2005 00:00:00	Findings:	2183 PCI/L
Chemical:	RADON 222		
Sample Collected:	08/24/2005 00:00:00	Findings:	.43 PCI/L
Chemical:	URANIUM COUNTING ERROR		
Sample Collected:	08/24/2005 00:00:00	Findings:	.49 MG/L
Chemical:	TOTAL ORGANIC CARBON (TOC)		
Sample Collected:	11/17/2005 00:00:00	Findings:	.8 UG/L
Chemical:	TETRACHLOROETHYLENE		
Sample Collected:	11/17/2005 00:00:00	Findings:	.96 PCI/L
Chemical:	GROSS ALPHA COUNTING ERROR		
Sample Collected:	06/27/2000 00:00:00	Findings:	12.6 C
Chemical:	SOURCE TEMPERATURE C		
Sample Collected:	06/27/2000 00:00:00	Findings:	173 US
Chemical:	SPECIFIC CONDUCTANCE		
Sample Collected:	06/27/2000 00:00:00	Findings:	6.6
Chemical:	PH, LABORATORY		
Sample Collected:	06/27/2000 00:00:00	Findings:	56.6 MG/L
Chemical:	ALKALINITY (TOTAL) AS CaCO3		
Sample Collected:	06/27/2000 00:00:00	Findings:	56.6 MG/L
Chemical:	BICARBONATE ALKALINITY		
Sample Collected:	06/27/2000 00:00:00	Findings:	.018 UG/L
Chemical:	PHOSPHATE (AS PO4)		
Sample Collected:	06/27/2000 00:00:00	Findings:	63.3 MG/L
Chemical:	HARDNESS (TOTAL) AS CaCO3		
Sample Collected:	06/27/2000 00:00:00	Findings:	14.8 MG/L
Chemical:	CALCIUM		
Sample Collected:	06/27/2000 00:00:00	Findings:	4.27 MG/L
Chemical:	MAGNESIUM		
Sample Collected:	06/27/2000 00:00:00	Findings:	8.3 MG/L
Chemical:	SODIUM		
Sample Collected:	06/27/2000 00:00:00	Findings:	1.12 MG/L
Chemical:	POTASSIUM		
Sample Collected:	06/27/2000 00:00:00	Findings:	13.4 MG/L
Chemical:	CHLORIDE		
Sample Collected:	06/27/2000 00:00:00	Findings:	281 UG/L
Chemical:	BARIUM		

GEOCHECK® - PHYSICAL SETTING SOURCE MAP FINDINGS

Sample Collected:	06/27/2000 00:00:00	Findings:	140 UG/L
Chemical:	IRON		
Sample Collected:	06/27/2000 00:00:00	Findings:	128 MG/L
Chemical:	TOTAL DISSOLVED SOLIDS		
Sample Collected:	06/27/2000 00:00:00	Findings:	- 2.2
Chemical:	LANGELIER INDEX AT SOURCE TEMP.		
Sample Collected:	06/27/2000 00:00:00	Findings:	8.55 MG/L
Chemical:	NITRATE (AS NO3)		
Sample Collected:	06/27/2000 00:00:00	Findings:	.66 NTU
Chemical:	TURBIDITY, LABORATORY		
Sample Collected:	06/27/2000 00:00:00	Findings:	.032 MG/L
Chemical:	BROMIDE		
Sample Collected:	06/27/2000 00:00:00	Findings:	1930 UG/L
Chemical:	NITRATE + NITRITE (AS N)		
Sample Collected:	09/12/2000 00:00:00	Findings:	11.7 C
Chemical:	SOURCE TEMPERATURE C		
Sample Collected:	09/12/2000 00:00:00	Findings:	189 US
Chemical:	SPECIFIC CONDUCTANCE		
Sample Collected:	09/12/2000 00:00:00	Findings:	6.57
Chemical:	PH, LABORATORY		
Sample Collected:	09/12/2000 00:00:00	Findings:	54.7 MG/L
Chemical:	ALKALINITY (TOTAL) AS CaCO3		
Sample Collected:	09/12/2000 00:00:00	Findings:	54.7 MG/L
Chemical:	BICARBONATE ALKALINITY		
Sample Collected:	09/12/2000 00:00:00	Findings:	.42 MG/L
Chemical:	TOTAL ORGANIC CARBON (TOC)		
Sample Collected:	09/12/2000 00:00:00	Findings:	59.1 MG/L
Chemical:	HARDNESS (TOTAL) AS CaCO3		
Sample Collected:	09/12/2000 00:00:00	Findings:	18.3 MG/L
Chemical:	CALCIUM		
Sample Collected:	09/12/2000 00:00:00	Findings:	4.2 MG/L
Chemical:	MAGNESIUM		
Sample Collected:	09/12/2000 00:00:00	Findings:	8.3 MG/L
Chemical:	SODIUM		
Sample Collected:	09/12/2000 00:00:00	Findings:	1.6 MG/L
Chemical:	POTASSIUM		
Sample Collected:	09/12/2000 00:00:00	Findings:	12.3 MG/L
Chemical:	CHLORIDE		
Sample Collected:	09/12/2000 00:00:00	Findings:	120 UG/L
Chemical:	IRON		
Sample Collected:	09/12/2000 00:00:00	Findings:	121 MG/L
Chemical:	TOTAL DISSOLVED SOLIDS		
Sample Collected:	09/12/2000 00:00:00	Findings:	- 2.2
Chemical:	LANGELIER INDEX AT SOURCE TEMP.		

GEOCHECK® - PHYSICAL SETTING SOURCE MAP FINDINGS

Sample Collected:	09/12/2000 00:00:00	Findings:	8.86 MG/L
Chemical:	NITRATE (AS NO3)		
Sample Collected:	09/12/2000 00:00:00	Findings:	.44 NTU
Chemical:	TURBIDITY, LABORATORY		
Sample Collected:	09/12/2000 00:00:00	Findings:	.017 MG/L
Chemical:	BROMIDE		
Sample Collected:	09/12/2000 00:00:00	Findings:	2000 UG/L
Chemical:	NITRATE + NITRITE (AS N)		
Sample Collected:	09/12/2000 00:00:00	Findings:	.32 PCI/L
Chemical:	GROSS ALPHA COUNTING ERROR		
Sample Collected:	09/12/2000 00:00:00	Findings:	230 PCI/L
Chemical:	RADON 222 COUNTING ERROR		
Sample Collected:	09/12/2000 00:00:00	Findings:	1388 PCI/L
Chemical:	RADON 222		
Sample Collected:	09/12/2000 00:00:00	Findings:	2 PCI/L
Chemical:	URANIUM COUNTING ERROR		
Sample Collected:	09/12/2000 00:00:00	Findings:	18.3 MG/L
Chemical:	CALCIUM		
Sample Collected:	09/12/2000 00:00:00	Findings:	4.2 MG/L
Chemical:	MAGNESIUM		
Sample Collected:	09/12/2000 00:00:00	Findings:	8.3 MG/L
Chemical:	SODIUM		
Sample Collected:	09/12/2000 00:00:00	Findings:	1.6 MG/L
Chemical:	POTASSIUM		
Sample Collected:	09/12/2000 00:00:00	Findings:	120 UG/L
Chemical:	IRON		
Sample Collected:	03/17/1999 00:00:00	Findings:	1.5 UG/L
Chemical:	TETRACHLOROETHYLENE		
Sample Collected:	05/13/1999 00:00:00	Findings:	1.3 UG/L
Chemical:	TETRACHLOROETHYLENE		
Sample Collected:	10/17/2001 00:00:00	Findings:	1.4 UG/L
Chemical:	TETRACHLOROETHYLENE		
Sample Collected:	10/17/2001 00:00:00	Findings:	.6 UG/L
Chemical:	1,2-DICHLOROETHANE		
Sample Collected:	12/12/2001 00:00:00	Findings:	1.4 UG/L
Chemical:	TETRACHLOROETHYLENE		
Sample Collected:	01/23/2002 00:00:00	Findings:	1.5 UG/L
Chemical:	TETRACHLOROETHYLENE		
Sample Collected:	11/17/2005 00:00:00	Findings:	.25 PCI/L
Chemical:	RADIUM 226 COUNTING ERROR		
Sample Collected:	02/14/2002 00:00:00	Findings:	1.4 UG/L
Chemical:	TETRACHLOROETHYLENE		
Sample Collected:	03/28/2002 00:00:00	Findings:	1 UG/L
Chemical:	TETRACHLOROETHYLENE		

GEOCHECK® - PHYSICAL SETTING SOURCE MAP FINDINGS

Sample Collected:	04/10/2002 00:00:00	Findings:	1.1 UG/L
Chemical:	TETRACHLOROETHYLENE		
Sample Collected:	11/17/2005 00:00:00	Findings:	.5 PCI/L
Chemical:	RADIUM 228 COUNTING ERROR		
Sample Collected:	11/17/2005 00:00:00	Findings:	2 PCI/L
Chemical:	URANIUM COUNTING ERROR		
Sample Collected:	02/08/2006 00:00:00	Findings:	.6 UG/L
Chemical:	TETRACHLOROETHYLENE		
Sample Collected:	11/30/2000 00:00:00	Findings:	1 UG/L
Chemical:	TETRACHLOROETHYLENE		
Sample Collected:	03/22/2001 00:00:00	Findings:	1.4 UG/L
Chemical:	TETRACHLOROETHYLENE		
Sample Collected:	03/22/2001 00:00:00	Findings:	.61 PCI/L
Chemical:	GROSS ALPHA COUNTING ERROR		
Sample Collected:	03/22/2001 00:00:00	Findings:	2 PCI/L
Chemical:	URANIUM COUNTING ERROR		
Sample Collected:	06/06/2001 00:00:00	Findings:	1.1 UG/L
Chemical:	TETRACHLOROETHYLENE		
Sample Collected:	05/29/2002 00:00:00	Findings:	1.3 UG/L
Chemical:	TETRACHLOROETHYLENE		
Sample Collected:	06/20/2002 00:00:00	Findings:	.9 UG/L
Chemical:	TETRACHLOROETHYLENE		
Sample Collected:	06/29/1999 00:00:00	Findings:	1.4 UG/L
Chemical:	TETRACHLOROETHYLENE		
Sample Collected:	06/29/1999 00:00:00	Findings:	12.9 C
Chemical:	SOURCE TEMPERATURE C		
Sample Collected:	06/29/1999 00:00:00	Findings:	162 US
Chemical:	SPECIFIC CONDUCTANCE		
Sample Collected:	06/29/1999 00:00:00	Findings:	6.3
Chemical:	PH, FIELD		
Sample Collected:	06/29/1999 00:00:00	Findings:	52.6 MG/L
Chemical:	ALKALINITY (TOTAL) AS CaCO3		
Sample Collected:	06/29/1999 00:00:00	Findings:	52.6 MG/L
Chemical:	BICARBONATE ALKALINITY		
Sample Collected:	06/29/1999 00:00:00	Findings:	58.8 MG/L
Chemical:	HARDNESS (TOTAL) AS CaCO3		
Sample Collected:	06/29/1999 00:00:00	Findings:	15 MG/L
Chemical:	CALCIUM		
Sample Collected:	06/29/1999 00:00:00	Findings:	3.72 MG/L
Chemical:	MAGNESIUM		
Sample Collected:	06/29/1999 00:00:00	Findings:	8.96 MG/L
Chemical:	SODIUM		
Sample Collected:	06/29/1999 00:00:00	Findings:	1.36 MG/L
Chemical:	POTASSIUM		

GEOCHECK® - PHYSICAL SETTING SOURCE MAP FINDINGS

Sample Collected:	06/29/1999 00:00:00	Findings:	11.1 MG/L
Chemical:	CHLORIDE		
Sample Collected:	06/29/1999 00:00:00	Findings:	108 UG/L
Chemical:	IRON		
Sample Collected:	06/29/1999 00:00:00	Findings:	119 MG/L
Chemical:	TOTAL DISSOLVED SOLIDS		
Sample Collected:	06/29/1999 00:00:00	Findings:	- 2.5
Chemical:	LANGELIER INDEX AT SOURCE TEMP.		
Sample Collected:	06/29/1999 00:00:00	Findings:	7.13 MG/L
Chemical:	NITRATE (AS NO3)		
Sample Collected:	06/29/1999 00:00:00	Findings:	.33 NTU
Chemical:	TURBIDITY, LABORATORY		
Sample Collected:	06/29/1999 00:00:00	Findings:	1620 UG/L
Chemical:	NITRATE + NITRITE (AS N)		
Sample Collected:	06/29/1999 00:00:00	Findings:	.41 PCI/L
Chemical:	GROSS ALPHA COUNTING ERROR		
Sample Collected:	06/29/1999 00:00:00	Findings:	2 PCI/L
Chemical:	URANIUM COUNTING ERROR		
Sample Collected:	07/14/1999 00:00:00	Findings:	1.4 UG/L
Chemical:	TETRACHLOROETHYLENE		
Sample Collected:	08/28/2002 00:00:00	Findings:	.9 UG/L
Chemical:	TETRACHLOROETHYLENE		
Sample Collected:	08/28/2002 00:00:00	Findings:	11.3 C
Chemical:	SOURCE TEMPERATURE C		
Sample Collected:	08/28/2002 00:00:00	Findings:	175 US
Chemical:	SPECIFIC CONDUCTANCE		
Sample Collected:	08/28/2002 00:00:00	Findings:	6.32
Chemical:	PH, LABORATORY		
Sample Collected:	08/28/2002 00:00:00	Findings:	55.8 MG/L
Chemical:	ALKALINITY (TOTAL) AS CaCO3		
Sample Collected:	08/28/2002 00:00:00	Findings:	55.8 MG/L
Chemical:	BICARBONATE ALKALINITY		
Sample Collected:	08/28/2002 00:00:00	Findings:	.012 MG/L
Chemical:	PHOSPHATE, ORTHO		
Sample Collected:	08/28/2002 00:00:00	Findings:	.38 MG/L
Chemical:	TOTAL ORGANIC CARBON (TOC)		
Sample Collected:	08/28/2002 00:00:00	Findings:	60.7 MG/L
Chemical:	HARDNESS (TOTAL) AS CaCO3		
Sample Collected:	08/28/2002 00:00:00	Findings:	15.7 MG/L
Chemical:	CALCIUM		
Sample Collected:	08/28/2002 00:00:00	Findings:	3.93 MG/L
Chemical:	MAGNESIUM		
Sample Collected:	08/28/2002 00:00:00	Findings:	9.72 MG/L
Chemical:	SODIUM		

GEOCHECK® - PHYSICAL SETTING SOURCE MAP FINDINGS

Sample Collected:	08/28/2002 00:00:00	Findings:	1.29 MG/L
Chemical:	POTASSIUM		
Sample Collected:	08/28/2002 00:00:00	Findings:	13.8 MG/L
Chemical:	CHLORIDE		
Sample Collected:	05/21/2003 00:00:00	Findings:	1 UG/L
Chemical:	TETRACHLOROETHYLENE		
Sample Collected:	05/21/2003 00:00:00	Findings:	.78 PCI/L
Chemical:	GROSS ALPHA COUNTING ERROR		
Sample Collected:	05/21/2003 00:00:00	Findings:	2 PCI/L
Chemical:	URANIUM COUNTING ERROR		
Sample Collected:	08/20/2003 00:00:00	Findings:	1.5 UG/L
Chemical:	TETRACHLOROETHYLENE		
Sample Collected:	08/20/2003 00:00:00	Findings:	12.5 C
Chemical:	SOURCE TEMPERATURE C		
Sample Collected:	08/20/2003 00:00:00	Findings:	173 US
Chemical:	SPECIFIC CONDUCTANCE		
Sample Collected:	08/20/2003 00:00:00	Findings:	6.39
Chemical:	PH, FIELD		
Sample Collected:	08/20/2003 00:00:00	Findings:	55.3 MG/L
Chemical:	ALKALINITY (TOTAL) AS CaCO3		
Sample Collected:	08/20/2003 00:00:00	Findings:	55.3 MG/L
Chemical:	CARBONATE ALKALINITY		
Sample Collected:	08/28/2002 00:00:00	Findings:	128 MG/L
Chemical:	TOTAL DISSOLVED SOLIDS		
Sample Collected:	08/28/2002 00:00:00	Findings:	- 2.49
Chemical:	LANGELIER INDEX AT SOURCE TEMP.		
Sample Collected:	08/28/2002 00:00:00	Findings:	9.126 MG/L
Chemical:	NITRATE (AS NO3)		
Sample Collected:	08/28/2002 00:00:00	Findings:	.5 NTU
Chemical:	TURBIDITY, LABORATORY		
Sample Collected:	08/28/2002 00:00:00	Findings:	.026 MG/L
Chemical:	BROMIDE		
Sample Collected:	08/28/2002 00:00:00	Findings:	2060 UG/L
Chemical:	NITRATE + NITRITE (AS N)		
Sample Collected:	08/28/2002 00:00:00	Findings:	3.39 PCI/L
Chemical:	GROSS ALPHA		
Sample Collected:	08/28/2002 00:00:00	Findings:	1.29 PCI/L
Chemical:	GROSS ALPHA COUNTING ERROR		
Sample Collected:	08/28/2002 00:00:00	Findings:	124 PCI/L
Chemical:	RADON 222 COUNTING ERROR		
Sample Collected:	08/28/2002 00:00:00	Findings:	1920 PCI/L
Chemical:	RADON 222		
Sample Collected:	08/28/2002 00:00:00	Findings:	2 PCI/L
Chemical:	URANIUM COUNTING ERROR		

GEOCHECK® - PHYSICAL SETTING SOURCE MAP FINDINGS

Sample Collected:	11/15/2002 00:00:00	Findings:	.8 UG/L
Chemical:	TETRACHLOROETHYLENE		
Sample Collected:	11/15/2002 00:00:00	Findings:	3.01 PCI/L
Chemical:	GROSS ALPHA		
Sample Collected:	11/15/2002 00:00:00	Findings:	1.45 PCI/L
Chemical:	GROSS ALPHA COUNTING ERROR		
Sample Collected:	11/15/2002 00:00:00	Findings:	2.14 PCI/L
Chemical:	URANIUM (PCI/L)		
Sample Collected:	11/15/2002 00:00:00	Findings:	.62 PCI/L
Chemical:	URANIUM COUNTING ERROR		
Sample Collected:	02/04/2003 00:00:00	Findings:	1.2 UG/L
Chemical:	TETRACHLOROETHYLENE		
Sample Collected:	02/04/2003 00:00:00	Findings:	1.34 PCI/L
Chemical:	GROSS ALPHA COUNTING ERROR		
Sample Collected:	02/04/2003 00:00:00	Findings:	1.65 PCI/L
Chemical:	URANIUM (PCI/L)		
Sample Collected:	02/04/2003 00:00:00	Findings:	.47 PCI/L
Chemical:	URANIUM COUNTING ERROR		
Sample Collected:	08/20/2003 00:00:00	Findings:	.64 MG/L
Chemical:	TOTAL ORGANIC CARBON (TOC)		
Sample Collected:	08/20/2003 00:00:00	Findings:	59.6 MG/L
Chemical:	HARDNESS (TOTAL) AS CaCO3		
Sample Collected:	08/20/2003 00:00:00	Findings:	16.6 MG/L
Chemical:	CALCIUM		
Sample Collected:	08/20/2003 00:00:00	Findings:	4.3 MG/L
Chemical:	MAGNESIUM		
Sample Collected:	08/20/2003 00:00:00	Findings:	8.95 MG/L
Chemical:	SODIUM		
Sample Collected:	08/20/2003 00:00:00	Findings:	1.41 MG/L
Chemical:	POTASSIUM		
Sample Collected:	08/20/2003 00:00:00	Findings:	13.9 MG/L
Chemical:	CHLORIDE		
Sample Collected:	08/20/2003 00:00:00	Findings:	.125 MG/L
Chemical:	FLUORIDE (F) (NATURAL-SOURCE)		
Sample Collected:	08/20/2003 00:00:00	Findings:	198 UG/L
Chemical:	IRON		
Sample Collected:	08/20/2003 00:00:00	Findings:	132 MG/L
Chemical:	TOTAL DISSOLVED SOLIDS		
Sample Collected:	08/20/2003 00:00:00	Findings:	- 2.38
Chemical:	LANGELIER INDEX AT SOURCE TEMP.		
Sample Collected:	08/20/2003 00:00:00	Findings:	8.727 MG/L
Chemical:	NITRATE (AS NO3)		
Sample Collected:	08/20/2003 00:00:00	Findings:	.52 NTU
Chemical:	TURBIDITY, LABORATORY		

GEOCHECK® - PHYSICAL SETTING SOURCE MAP FINDINGS

Sample Collected:	08/20/2003 00:00:00	Findings:	.023 MG/L
Chemical:	BROMIDE		
Sample Collected:	08/20/2003 00:00:00	Findings:	1970 UG/L
Chemical:	NITRATE + NITRITE (AS N)		
Sample Collected:	08/20/2003 00:00:00	Findings:	107 PCI/L
Chemical:	RADON 222 COUNTING ERROR		
Sample Collected:	08/20/2003 00:00:00	Findings:	1661 PCI/L
Chemical:	RADON 222		
Sample Collected:	08/20/2003 00:00:00	Findings:	.64 MG/L
Chemical:	TOTAL ORGANIC CARBON (TOC)		
Sample Collected:	08/18/1999 00:00:00	Findings:	1.3 UG/L
Chemical:	TETRACHLOROETHYLENE		
Sample Collected:	09/23/1999 00:00:00	Findings:	1.5 UG/L
Chemical:	TETRACHLOROETHYLENE		
Sample Collected:	09/23/1999 00:00:00	Findings:	.55 PCI/L
Chemical:	GROSS ALPHA COUNTING ERROR		
Sample Collected:	09/23/1999 00:00:00	Findings:	2 PCI/L
Chemical:	URANIUM COUNTING ERROR		
Sample Collected:	10/20/1999 00:00:00	Findings:	2.7 UG/L
Chemical:	TETRACHLOROETHYLENE		
Sample Collected:	02/25/2004 00:00:00	Findings:	1.3 UG/L
Chemical:	TETRACHLOROETHYLENE		
Sample Collected:	05/26/2004 00:00:00	Findings:	.8 UG/L
Chemical:	TETRACHLOROETHYLENE		
Sample Collected:	08/31/2004 00:00:00	Findings:	.8 UG/L
Chemical:	TETRACHLOROETHYLENE		

**5
West
1/4 - 1/2 Mile
Higher**

FED USGS USGS3208093

Agency cd:	USGS	Site no:	385447120003601
Site name:	090 N12 E18 05DCBD1	Gardner Mountain	
Latitude:	385447		
Longitude:	1200036	Dec lat:	38.91296333
Dec lon:	-120.01101561	Coor meth:	M
Coor accr:	S	Latlong datum:	NAD27
Dec latlong datum:	NAD83	District:	32
State:	06	County:	017
Country:	US	Land net:	NWSWSES05 T12N R18E M
Location map:	EMERALD BAY, CA	Map scale:	24000
Altitude:	6280.		
Altitude method:	Interpolated from topographic map		
Altitude accuracy:	20		
Altitude datum:	National Geodetic Vertical Datum of 1929		
Hydrologic:	Lake Tahoe. California, Nevada. Area = 505 sq.mi.		
Topographic:	Not Reported		
Site type:	Ground-water other than Spring	Date construction:	19560101
Date inventoried:	Not Reported	Mean greenwich time offset:	PST

GEOCHECK® - PHYSICAL SETTING SOURCE MAP FINDINGS

Local standard time flag:	Y		
Type of ground water site:	Single well, other than collector or Ranney type		
Aquifer Type:	Not Reported		
Aquifer:	Not Reported		
Well depth:	87.	Hole depth:	Not Reported
Source of depth data:	driller		
Project number:	Not Reported		
Real time data flag:	Not Reported	Daily flow data begin date:	Not Reported
Daily flow data end date:	Not Reported	Daily flow data count:	Not Reported
Peak flow data begin date:	Not Reported	Peak flow data end date:	Not Reported
Peak flow data count:	Not Reported	Water quality data begin date:	Not Reported
Water quality data end date:	Not Reported	Water quality data count:	Not Reported
Ground water data begin date:	Not Reported	Ground water data end date:	Not Reported
Ground water data count:	Not Reported		

Ground-water levels, Number of Measurements: 0

6
North
1/4 - 1/2 Mile
Lower

FED USGS USGS3208094

Agency cd:	USGS	Site no:	385501120001701
Site name:	090 N12 E18 05DADC1		
Latitude:	385501	Dec lat:	38.91685224
Longitude:	1200017	Coor meth:	M
Dec lon:	-120.00573763	Latlong datum:	NAD27
Coor accr:	S	District:	32
Dec latlong datum:	NAD83	County:	017
State:	06	Land net:	SENESES05 T12N R18E M
Country:	US	Map scale:	24000
Location map:	EMERALD BAY, CA		
Altitude:	6260.		
Altitude method:	Interpolated from topographic map		
Altitude accuracy:	20		
Altitude datum:	National Geodetic Vertical Datum of 1929		
Hydrologic:	Lake Tahoe. California, Nevada. Area = 505 sq.mi.		
Topographic:	Not Reported		
Site type:	Ground-water other than Spring	Date construction:	Not Reported
Date inventoried:	Not Reported	Mean greenwich time offset:	PST
Local standard time flag:	Y		
Type of ground water site:	Single well, other than collector or Ranney type		
Aquifer Type:	Not Reported		
Aquifer:	Not Reported		
Well depth:	Not Reported	Hole depth:	Not Reported
Source of depth data:	Not Reported		
Project number:	Not Reported		
Real time data flag:	Not Reported	Daily flow data begin date:	Not Reported
Daily flow data end date:	Not Reported	Daily flow data count:	Not Reported
Peak flow data begin date:	Not Reported	Peak flow data end date:	Not Reported
Peak flow data count:	Not Reported	Water quality data begin date:	Not Reported
Water quality data end date:	Not Reported	Water quality data count:	Not Reported
Ground water data begin date:	Not Reported	Ground water data end date:	Not Reported
Ground water data count:	Not Reported		

Ground-water levels, Number of Measurements: 0

GEOCHECK® - PHYSICAL SETTING SOURCE MAP FINDINGS

Map ID
 Direction
 Distance
 Elevation

Database EDR ID Number

B7
South
1/4 - 1/2 Mile
Higher

CA WELLS 10912

Water System Information:

Prime Station Code:	12N/18E-08A03 M	User ID:	TEN
FRDS Number:	0910002038	County:	EI Dorado
District Number:	09	Station Type:	WELL/AMBNT/MUN/INTAKE
Water Type:	Well/Groundwater	Well Status:	Active Raw
Source Lat/Long:	385430.0 1200020.0	Precision:	0.5 Mile (30 Seconds)
Source Name:	TATA LANE WELL 02		
System Number:	0910002		
System Name:	South Tahoe PUD - Main		
Organization That Operates System:	1275 Meadow Crest Drive South Lake Tahoe, CA 96151		
Pop Served:	46900	Connections:	12630
Area Served:	ECHO VIEW ESTATES		
Sample Collected:	08/31/2004 00:00:00	Findings:	10.4 C
Chemical:	SOURCE TEMPERATURE C		
Sample Collected:	08/31/2004 00:00:00	Findings:	5 UNITS
Chemical:	COLOR		
Sample Collected:	08/31/2004 00:00:00	Findings:	140 US
Chemical:	SPECIFIC CONDUCTANCE		
Sample Collected:	08/31/2004 00:00:00	Findings:	6.06
Chemical:	PH, FIELD		
Sample Collected:	08/31/2004 00:00:00	Findings:	38.7 MG/L
Chemical:	ALKALINITY (TOTAL) AS CaCO3		
Sample Collected:	08/31/2004 00:00:00	Findings:	38.7 MG/L
Chemical:	BICARBONATE ALKALINITY		
Sample Collected:	08/31/2004 00:00:00	Findings:	.63 MG/L
Chemical:	TOTAL ORGANIC CARBON (TOC)		
Sample Collected:	08/31/2004 00:00:00	Findings:	45.5 MG/L
Chemical:	HARDNESS (TOTAL) AS CaCO3		
Sample Collected:	08/31/2004 00:00:00	Findings:	11.8 MG/L
Chemical:	CALCIUM		
Sample Collected:	08/31/2004 00:00:00	Findings:	2.87 MG/L
Chemical:	MAGNESIUM		
Sample Collected:	08/31/2004 00:00:00	Findings:	10.6 MG/L
Chemical:	SODIUM		
Sample Collected:	08/31/2004 00:00:00	Findings:	.998 MG/L
Chemical:	POTASSIUM		
Sample Collected:	08/31/2004 00:00:00	Findings:	14.5 MG/L
Chemical:	CHLORIDE		

GEOCHECK® - PHYSICAL SETTING SOURCE MAP FINDINGS

Sample Collected:	08/31/2004 00:00:00	Findings:	3.64 UG/L
Chemical:	ARSENIC		
Sample Collected:	08/31/2004 00:00:00	Findings:	173 UG/L
Chemical:	IRON		
Sample Collected:	08/31/2004 00:00:00	Findings:	53.9 UG/L
Chemical:	ZINC		
Sample Collected:	08/31/2004 00:00:00	Findings:	116 MG/L
Chemical:	TOTAL DISSOLVED SOLIDS		
Sample Collected:	08/31/2004 00:00:00	Findings:	- 2.75
Chemical:	LANGELIER INDEX AT SOURCE TEMP.		
Sample Collected:	08/31/2004 00:00:00	Findings:	5.892 MG/L
Chemical:	NITRATE (AS NO3)		
Sample Collected:	08/31/2004 00:00:00	Findings:	.92 NTU
Chemical:	TURBIDITY, LABORATORY		
Sample Collected:	08/31/2004 00:00:00	Findings:	.046 MG/L
Chemical:	BROMIDE		
Sample Collected:	08/31/2004 00:00:00	Findings:	1330 UG/L
Chemical:	NITRATE + NITRITE (AS N)		
Sample Collected:	08/31/2004 00:00:00	Findings:	1.25 PCI/L
Chemical:	GROSS ALPHA COUNTING ERROR		
Sample Collected:	08/31/2004 00:00:00	Findings:	35 PCI/L
Chemical:	RADON 222 COUNTING ERROR		
Sample Collected:	08/31/2004 00:00:00	Findings:	2258 PCI/L
Chemical:	RADON 222		
Sample Collected:	08/31/2004 00:00:00	Findings:	2 PCI/L
Chemical:	URANIUM COUNTING ERROR		
Sample Collected:	08/31/2004 00:00:00	Findings:	.63 MG/L
Chemical:	TOTAL ORGANIC CARBON (TOC)		
Sample Collected:	08/24/2005 00:00:00	Findings:	10.5 C
Chemical:	SOURCE TEMPERATURE C		
Sample Collected:	08/24/2005 00:00:00	Findings:	165 US
Chemical:	SPECIFIC CONDUCTANCE		
Sample Collected:	08/24/2005 00:00:00	Findings:	6.3
Chemical:	PH, FIELD		
Sample Collected:	08/24/2005 00:00:00	Findings:	6.3
Chemical:	PH, LABORATORY		
Sample Collected:	08/24/2005 00:00:00	Findings:	45.5 MG/L
Chemical:	ALKALINITY (TOTAL) AS CaCO3		
Sample Collected:	08/24/2005 00:00:00	Findings:	45.5 MG/L
Chemical:	BICARBONATE ALKALINITY		
Sample Collected:	08/24/2005 00:00:00	Findings:	.058 MG/L
Chemical:	PHOSPHATE, ORTHO		
Sample Collected:	08/24/2005 00:00:00	Findings:	55.6 MG/L
Chemical:	HARDNESS (TOTAL) AS CaCO3		

GEOCHECK® - PHYSICAL SETTING SOURCE MAP FINDINGS

Sample Collected:	08/24/2005 00:00:00	Findings:	14.7 MG/L
Chemical:	CALCIUM		
Sample Collected:	08/24/2005 00:00:00	Findings:	3.26 MG/L
Chemical:	MAGNESIUM		
Sample Collected:	08/24/2005 00:00:00	Findings:	8.7 MG/L
Chemical:	SODIUM		
Sample Collected:	08/24/2005 00:00:00	Findings:	1.2 MG/L
Chemical:	POTASSIUM		
Sample Collected:	08/24/2005 00:00:00	Findings:	17.5 MG/L
Chemical:	CHLORIDE		
Sample Collected:	08/24/2005 00:00:00	Findings:	479 UG/L
Chemical:	IRON		
Sample Collected:	08/24/2005 00:00:00	Findings:	107 MG/L
Chemical:	TOTAL DISSOLVED SOLIDS		
Sample Collected:	08/24/2005 00:00:00	Findings:	- 2.35
Chemical:	LANGELIER INDEX AT SOURCE TEMP.		
Sample Collected:	08/24/2005 00:00:00	Findings:	4.607 MG/L
Chemical:	NITRATE (AS NO3)		
Sample Collected:	08/24/2005 00:00:00	Findings:	45.6 UG/L
Chemical:	CARBON DIOXIDE		
Sample Collected:	08/24/2005 00:00:00	Findings:	2.6 NTU
Chemical:	TURBIDITY, LABORATORY		
Sample Collected:	08/24/2005 00:00:00	Findings:	.046 MG/L
Chemical:	BROMIDE		
Sample Collected:	08/24/2005 00:00:00	Findings:	9.52
Chemical:	AGGRSSIVE INDEX (CORROSIVITY)		
Sample Collected:	08/24/2005 00:00:00	Findings:	1050 UG/L
Chemical:	NITRATE + NITRITE (AS N)		
Sample Collected:	08/24/2005 00:00:00	Findings:	1.29 PCI/L
Chemical:	GROSS ALPHA COUNTING ERROR		
Sample Collected:	08/24/2005 00:00:00	Findings:	5.34 PCI/L
Chemical:	TRITIUM COUNTING ERROR		
Sample Collected:	08/24/2005 00:00:00	Findings:	.3 PCI/L
Chemical:	RADIUM 226 COUNTING ERROR		
Sample Collected:	08/24/2005 00:00:00	Findings:	2.91 PCI/L
Chemical:	RADIUM 228		
Sample Collected:	08/24/2005 00:00:00	Findings:	1.16 PCI/L
Chemical:	RADIUM 228 COUNTING ERROR		
Sample Collected:	08/24/2005 00:00:00	Findings:	2.11 PCI/L
Chemical:	URANIUM (PCI/L)		
Sample Collected:	08/24/2005 00:00:00	Findings:	58 PCI/L
Chemical:	RADON 222 COUNTING ERROR		
Sample Collected:	08/24/2005 00:00:00	Findings:	3261 PCI/L
Chemical:	RADON 222		

GEOCHECK® - PHYSICAL SETTING SOURCE MAP FINDINGS

Sample Collected:	08/24/2005 00:00:00	Findings:	.62 PCI/L
Chemical:	URANIUM COUNTING ERROR		
Sample Collected:	08/24/2005 00:00:00	Findings:	21 UG/L
Chemical:	MANGANESE		
Sample Collected:	08/24/2005 00:00:00	Findings:	1.7 MG/L
Chemical:	TOTAL ORGANIC CARBON (TOC)		
Sample Collected:	08/20/2003 00:00:00	Findings:	1.2 MG/L
Chemical:	TOTAL ORGANIC CARBON (TOC)		
Sample Collected:	08/31/1999 00:00:00	Findings:	3.77 PCI/L
Chemical:	GROSS ALPHA		
Sample Collected:	08/31/1999 00:00:00	Findings:	.65 PCI/L
Chemical:	GROSS ALPHA COUNTING ERROR		
Sample Collected:	08/31/1999 00:00:00	Findings:	1.36 PCI/L
Chemical:	URANIUM (PCI/L)		
Sample Collected:	08/31/1999 00:00:00	Findings:	.56 PCI/L
Chemical:	URANIUM COUNTING ERROR		
Sample Collected:	08/29/2000 00:00:00	Findings:	9.9 C
Chemical:	SOURCE TEMPERATURE C		
Sample Collected:	08/29/2000 00:00:00	Findings:	161 US
Chemical:	SPECIFIC CONDUCTANCE		
Sample Collected:	08/29/2000 00:00:00	Findings:	6.43
Chemical:	PH, LABORATORY		
Sample Collected:	08/29/2000 00:00:00	Findings:	51.4 MG/L
Chemical:	ALKALINITY (TOTAL) AS CaCO ₃		
Sample Collected:	08/29/2000 00:00:00	Findings:	51.4 MG/L
Chemical:	BICARBONATE ALKALINITY		
Sample Collected:	08/29/2000 00:00:00	Findings:	.79 MG/L
Chemical:	TOTAL ORGANIC CARBON (TOC)		
Sample Collected:	08/29/2000 00:00:00	Findings:	57.9 MG/L
Chemical:	HARDNESS (TOTAL) AS CaCO ₃		
Sample Collected:	08/29/2000 00:00:00	Findings:	16 MG/L
Chemical:	CALCIUM		
Sample Collected:	08/29/2000 00:00:00	Findings:	3.6 MG/L
Chemical:	MAGNESIUM		
Sample Collected:	08/29/2000 00:00:00	Findings:	7.8 MG/L
Chemical:	SODIUM		
Sample Collected:	08/29/2000 00:00:00	Findings:	1.2 MG/L
Chemical:	POTASSIUM		
Sample Collected:	08/29/2000 00:00:00	Findings:	13.7 MG/L
Chemical:	CHLORIDE		
Sample Collected:	08/28/2002 00:00:00	Findings:	10 C
Chemical:	SOURCE TEMPERATURE C		
Sample Collected:	08/28/2002 00:00:00	Findings:	147 US
Chemical:	SPECIFIC CONDUCTANCE		

GEOCHECK® - PHYSICAL SETTING SOURCE MAP FINDINGS

Sample Collected:	08/28/2002 00:00:00	Findings:	6.32
Chemical:	PH, LABORATORY		
Sample Collected:	08/28/2002 00:00:00	Findings:	45 MG/L
Chemical:	ALKALINITY (TOTAL) AS CaCO ₃		
Sample Collected:	08/28/2002 00:00:00	Findings:	45 MG/L
Chemical:	BICARBONATE ALKALINITY		
Sample Collected:	08/28/2002 00:00:00	Findings:	.68 MG/L
Chemical:	TOTAL ORGANIC CARBON (TOC)		
Sample Collected:	08/28/2002 00:00:00	Findings:	50.6 MG/L
Chemical:	HARDNESS (TOTAL) AS CaCO ₃		
Sample Collected:	08/28/2002 00:00:00	Findings:	14 MG/L
Chemical:	CALCIUM		
Sample Collected:	08/28/2002 00:00:00	Findings:	2.98 MG/L
Chemical:	MAGNESIUM		
Sample Collected:	08/28/2002 00:00:00	Findings:	9.94 MG/L
Chemical:	SODIUM		
Sample Collected:	08/28/2002 00:00:00	Findings:	1.26 MG/L
Chemical:	POTASSIUM		
Sample Collected:	08/28/2002 00:00:00	Findings:	14.6 MG/L
Chemical:	CHLORIDE		
Sample Collected:	08/28/2002 00:00:00	Findings:	3.14 UG/L
Chemical:	ARSENIC		
Sample Collected:	08/28/2002 00:00:00	Findings:	102 UG/L
Chemical:	IRON		
Sample Collected:	08/28/2002 00:00:00	Findings:	109 MG/L
Chemical:	TOTAL DISSOLVED SOLIDS		
Sample Collected:	08/28/2002 00:00:00	Findings:	- 2.66
Chemical:	LANGELIER INDEX AT SOURCE TEMP.		
Sample Collected:	08/28/2002 00:00:00	Findings:	4.474 MG/L
Chemical:	NITRATE (AS NO ₃)		
Sample Collected:	08/28/2002 00:00:00	Findings:	.76 NTU
Chemical:	TURBIDITY, LABORATORY		
Sample Collected:	08/28/2002 00:00:00	Findings:	.041 MG/L
Chemical:	BROMIDE		
Sample Collected:	08/28/2002 00:00:00	Findings:	1010 UG/L
Chemical:	NITRATE + NITRITE (AS N)		
Sample Collected:	08/28/2002 00:00:00	Findings:	.9 PCI/L
Chemical:	GROSS ALPHA COUNTING ERROR		
Sample Collected:	08/28/2002 00:00:00	Findings:	102 PCI/L
Chemical:	RADON 222 COUNTING ERROR		
Sample Collected:	08/28/2002 00:00:00	Findings:	1239 PCI/L
Chemical:	RADON 222		
Sample Collected:	08/28/2002 00:00:00	Findings:	2 PCI/L
Chemical:	URANIUM COUNTING ERROR		

GEOCHECK® - PHYSICAL SETTING SOURCE MAP FINDINGS

Sample Collected:	11/15/2002 00:00:00	Findings:	3.7 PCI/L
Chemical:	GROSS ALPHA		
Sample Collected:	11/15/2002 00:00:00	Findings:	1.45 PCI/L
Chemical:	GROSS ALPHA COUNTING ERROR		
Sample Collected:	11/15/2002 00:00:00	Findings:	3.27 PCI/L
Chemical:	URANIUM (PCI/L)		
Sample Collected:	11/15/2002 00:00:00	Findings:	.95 PCI/L
Chemical:	URANIUM COUNTING ERROR		
Sample Collected:	02/04/2003 00:00:00	Findings:	1.23 PCI/L
Chemical:	GROSS ALPHA COUNTING ERROR		
Sample Collected:	02/04/2003 00:00:00	Findings:	1.21 PCI/L
Chemical:	URANIUM (PCI/L)		
Sample Collected:	02/04/2003 00:00:00	Findings:	.34 PCI/L
Chemical:	URANIUM COUNTING ERROR		
Sample Collected:	06/06/2001 00:00:00	Findings:	10 C
Chemical:	SOURCE TEMPERATURE C		
Sample Collected:	06/06/2001 00:00:00	Findings:	153 US
Chemical:	SPECIFIC CONDUCTANCE		
Sample Collected:	06/06/2001 00:00:00	Findings:	6.52
Chemical:	PH, LABORATORY		
Sample Collected:	06/06/2001 00:00:00	Findings:	45 MG/L
Chemical:	ALKALINITY (TOTAL) AS CaCO3		
Sample Collected:	06/06/2001 00:00:00	Findings:	45 MG/L
Chemical:	BICARBONATE ALKALINITY		
Sample Collected:	06/06/2001 00:00:00	Findings:	55.1 MG/L
Chemical:	HARDNESS (TOTAL) AS CaCO3		
Sample Collected:	06/06/2001 00:00:00	Findings:	13.7 MG/L
Chemical:	CALCIUM		
Sample Collected:	06/06/2001 00:00:00	Findings:	3.17 MG/L
Chemical:	MAGNESIUM		
Sample Collected:	06/06/2001 00:00:00	Findings:	10.1 MG/L
Chemical:	SODIUM		
Sample Collected:	06/06/2001 00:00:00	Findings:	1.21 MG/L
Chemical:	POTASSIUM		
Sample Collected:	06/06/2001 00:00:00	Findings:	15.2 MG/L
Chemical:	CHLORIDE		
Sample Collected:	06/06/2001 00:00:00	Findings:	2.1 UG/L
Chemical:	ARSENIC		
Sample Collected:	06/06/2001 00:00:00	Findings:	11 UG/L
Chemical:	SILVER		
Sample Collected:	06/06/2001 00:00:00	Findings:	109 MG/L
Chemical:	TOTAL DISSOLVED SOLIDS		
Sample Collected:	06/06/2001 00:00:00	Findings:	- 2.47
Chemical:	LANGELIER INDEX AT SOURCE TEMP.		

GEOCHECK® - PHYSICAL SETTING SOURCE MAP FINDINGS

Sample Collected:	06/06/2001 00:00:00	Findings:	4.31 MG/L
Chemical:	NITRATE (AS NO3)		
Sample Collected:	06/06/2001 00:00:00	Findings:	.65 NTU
Chemical:	TURBIDITY, LABORATORY		
Sample Collected:	06/06/2001 00:00:00	Findings:	.028 MG/L
Chemical:	BROMIDE		
Sample Collected:	06/06/2001 00:00:00	Findings:	973 UG/L
Chemical:	NITRATE + NITRITE (AS N)		
Sample Collected:	11/29/2005 00:00:00	Findings:	.72 PCI/L
Chemical:	GROSS ALPHA COUNTING ERROR		
Sample Collected:	11/29/2005 00:00:00	Findings:	.24 PCI/L
Chemical:	RADIUM 226 COUNTING ERROR		
Sample Collected:	11/29/2005 00:00:00	Findings:	.1 PCI/L
Chemical:	RADIUM 228 COUNTING ERROR		
Sample Collected:	11/29/2005 00:00:00	Findings:	1.64 PCI/L
Chemical:	URANIUM (PCI/L)		
Sample Collected:	11/29/2005 00:00:00	Findings:	.49 PCI/L
Chemical:	URANIUM COUNTING ERROR		
Sample Collected:	02/08/2006 00:00:00	Findings:	3.15 UG/L
Chemical:	ARSENIC		
Sample Collected:	08/20/2003 00:00:00	Findings:	10.1 C
Chemical:	SOURCE TEMPERATURE C		
Sample Collected:	08/20/2003 00:00:00	Findings:	160 US
Chemical:	SPECIFIC CONDUCTANCE		
Sample Collected:	08/20/2003 00:00:00	Findings:	6.24
Chemical:	PH, FIELD		
Sample Collected:	08/20/2003 00:00:00	Findings:	43.3 MG/L
Chemical:	ALKALINITY (TOTAL) AS CaCO3		
Sample Collected:	08/20/2003 00:00:00	Findings:	43.3 MG/L
Chemical:	CARBONATE ALKALINITY		
Sample Collected:	08/20/2003 00:00:00	Findings:	.034 UG/L
Chemical:	PHOSPHATE (AS PO4)		
Sample Collected:	08/20/2003 00:00:00	Findings:	1.2 MG/L
Chemical:	TOTAL ORGANIC CARBON (TOC)		
Sample Collected:	08/20/2003 00:00:00	Findings:	50 MG/L
Chemical:	HARDNESS (TOTAL) AS CaCO3		
Sample Collected:	08/20/2003 00:00:00	Findings:	14.4 MG/L
Chemical:	CALCIUM		
Sample Collected:	08/20/2003 00:00:00	Findings:	3.17 MG/L
Chemical:	MAGNESIUM		
Sample Collected:	08/20/2003 00:00:00	Findings:	9.46 MG/L
Chemical:	SODIUM		
Sample Collected:	08/20/2003 00:00:00	Findings:	1.19 MG/L
Chemical:	POTASSIUM		

GEOCHECK® - PHYSICAL SETTING SOURCE MAP FINDINGS

Sample Collected:	08/20/2003 00:00:00	Findings:	15.4 MG/L
Chemical:	CHLORIDE		
Sample Collected:	08/20/2003 00:00:00	Findings:	.11 MG/L
Chemical:	FLUORIDE (F) (NATURAL-SOURCE)		
Sample Collected:	08/20/2003 00:00:00	Findings:	4.16 UG/L
Chemical:	ARSENIC		
Sample Collected:	08/20/2003 00:00:00	Findings:	106 UG/L
Chemical:	IRON		
Sample Collected:	08/20/2003 00:00:00	Findings:	110 MG/L
Chemical:	TOTAL DISSOLVED SOLIDS		
Sample Collected:	08/20/2003 00:00:00	Findings:	- 2.74
Chemical:	LANGELIER INDEX AT SOURCE TEMP.		
Sample Collected:	08/20/2003 00:00:00	Findings:	5.227 MG/L
Chemical:	NITRATE (AS NO3)		
Sample Collected:	08/20/2003 00:00:00	Findings:	.7 NTU
Chemical:	TURBIDITY, LABORATORY		
Sample Collected:	08/20/2003 00:00:00	Findings:	.034 MG/L
Chemical:	BROMIDE		
Sample Collected:	08/20/2003 00:00:00	Findings:	1180 UG/L
Chemical:	NITRATE + NITRITE (AS N)		
Sample Collected:	08/20/2003 00:00:00	Findings:	85 PCI/L
Chemical:	RADON 222 COUNTING ERROR		
Sample Collected:	08/20/2003 00:00:00	Findings:	1050 PCI/L
Chemical:	RADON 222		
Sample Collected:	11/17/1999 00:00:00	Findings:	.58 PCI/L
Chemical:	GROSS ALPHA COUNTING ERROR		
Sample Collected:	11/17/1999 00:00:00	Findings:	1.39 PCI/L
Chemical:	URANIUM (PCI/L)		
Sample Collected:	11/17/1999 00:00:00	Findings:	.56 PCI/L
Chemical:	URANIUM COUNTING ERROR		
Sample Collected:	08/30/2006 00:00:00	Findings:	.59 MG/L
Chemical:	TOTAL ORGANIC CARBON (TOC)		
Sample Collected:	08/30/2006 00:00:00	Findings:	141 PCI/L
Chemical:	RADON 222 COUNTING ERROR		
Sample Collected:	08/30/2006 00:00:00	Findings:	717 PCI/L
Chemical:	RADON 222		
Sample Collected:	08/29/2000 00:00:00	Findings:	108 MG/L
Chemical:	TOTAL DISSOLVED SOLIDS		
Sample Collected:	08/29/2000 00:00:00	Findings:	- 2.4
Chemical:	LANGELIER INDEX AT SOURCE TEMP.		
Sample Collected:	08/29/2000 00:00:00	Findings:	4.24 MG/L
Chemical:	NITRATE (AS NO3)		
Sample Collected:	08/29/2000 00:00:00	Findings:	.63 NTU
Chemical:	TURBIDITY, LABORATORY		

GEOCHECK® - PHYSICAL SETTING SOURCE MAP FINDINGS

Sample Collected:	08/29/2000 00:00:00	Findings:	957 UG/L
Chemical:	NITRATE + NITRITE (AS N)		
Sample Collected:	08/29/2000 00:00:00	Findings:	16 MG/L
Chemical:	CALCIUM		
Sample Collected:	08/29/2000 00:00:00	Findings:	3.6 MG/L
Chemical:	MAGNESIUM		
Sample Collected:	08/29/2000 00:00:00	Findings:	7.8 MG/L
Chemical:	SODIUM		
Sample Collected:	08/29/2000 00:00:00	Findings:	1.2 MG/L
Chemical:	POTASSIUM		
Sample Collected:	03/21/2001 00:00:00	Findings:	62 PCI/L
Chemical:	RADON 222 COUNTING ERROR		
Sample Collected:	03/21/2001 00:00:00	Findings:	709 PCI/L
Chemical:	RADON 222		
Sample Collected:	03/22/2001 00:00:00	Findings:	.65 PCI/L
Chemical:	GROSS ALPHA COUNTING ERROR		
Sample Collected:	03/22/2001 00:00:00	Findings:	.13 PCI/L
Chemical:	URANIUM COUNTING ERROR		

B8
South
1/4 - 1/2 Mile
Higher

CA WELLS 10911

Water System Information:

Prime Station Code:	12N/18E-08A02 M	User ID:	TEN
FRDS Number:	0910002037	County:	EI Dorado
District Number:	09	Station Type:	WELL/AMBNT/MUN/INTAKE
Water Type:	Well/Groundwater	Well Status:	Active Raw
Source Lat/Long:	385430.0 1200020.0	Precision:	0.5 Mile (30 Seconds)
Source Name:	TATA LANE WELL 01		
System Number:	0910002		
System Name:	South Tahoe PUD - Main		
Organization That Operates System:	1275 Meadow Crest Drive South Lake Tahoe, CA 96151		
Pop Served:	46900	Connections:	12630
Area Served:	ECHO VIEW ESTATES		
Sample Collected:	08/28/2002 00:00:00	Findings:	11 C
Chemical:	SOURCE TEMPERATURE C		
Sample Collected:	08/28/2002 00:00:00	Findings:	2.5 TON
Chemical:	ODOR THRESHOLD @ 60 C		
Sample Collected:	08/28/2002 00:00:00	Findings:	127 US
Chemical:	SPECIFIC CONDUCTANCE		
Sample Collected:	08/28/2002 00:00:00	Findings:	6.74
Chemical:	PH, LABORATORY		
Sample Collected:	08/28/2002 00:00:00	Findings:	44.4 MG/L
Chemical:	ALKALINITY (TOTAL) AS CaCO3		

GEOCHECK® - PHYSICAL SETTING SOURCE MAP FINDINGS

Sample Collected:	08/28/2002 00:00:00	Findings:	44.4 MG/L
Chemical:	BICARBONATE ALKALINITY		
Sample Collected:	08/28/2002 00:00:00	Findings:	.41 MG/L
Chemical:	TOTAL ORGANIC CARBON (TOC)		
Sample Collected:	08/28/2002 00:00:00	Findings:	32.2 MG/L
Chemical:	HARDNESS (TOTAL) AS CaCO ₃		
Sample Collected:	08/28/2002 00:00:00	Findings:	8.22 MG/L
Chemical:	CALCIUM		
Sample Collected:	08/28/2002 00:00:00	Findings:	1.46 MG/L
Chemical:	MAGNESIUM		
Sample Collected:	08/28/2002 00:00:00	Findings:	15.6 MG/L
Chemical:	SODIUM		
Sample Collected:	08/28/2002 00:00:00	Findings:	1.37 MG/L
Chemical:	POTASSIUM		
Sample Collected:	08/28/2002 00:00:00	Findings:	7.85 MG/L
Chemical:	CHLORIDE		
Sample Collected:	08/28/2002 00:00:00	Findings:	.187 MG/L
Chemical:	FLUORIDE (F) (NATURAL-SOURCE)		
Sample Collected:	08/28/2002 00:00:00	Findings:	17.6 UG/L
Chemical:	ARSENIC		
Sample Collected:	05/29/2002 00:00:00	Findings:	12.3 C
Chemical:	SOURCE TEMPERATURE C		
Sample Collected:	05/29/2002 00:00:00	Findings:	129 US
Chemical:	SPECIFIC CONDUCTANCE		
Sample Collected:	05/29/2002 00:00:00	Findings:	7.33
Chemical:	PH, FIELD		
Sample Collected:	05/29/2002 00:00:00	Findings:	.052 UG/L
Chemical:	PHOSPHATE (AS PO ₄)		
Sample Collected:	05/29/2002 00:00:00	Findings:	5.52 MG/L
Chemical:	CHLORIDE		
Sample Collected:	05/29/2002 00:00:00	Findings:	.25 MG/L
Chemical:	FLUORIDE (F) (NATURAL-SOURCE)		
Sample Collected:	05/29/2002 00:00:00	Findings:	.016 MG/L
Chemical:	BROMIDE		
Sample Collected:	05/29/2002 00:00:00	Findings:	15.8 UG/L
Chemical:	ARSENIC		
Sample Collected:	08/28/2002 00:00:00	Findings:	97.5 UG/L
Chemical:	MANGANESE		
Sample Collected:	08/28/2002 00:00:00	Findings:	98 MG/L
Chemical:	TOTAL DISSOLVED SOLIDS		
Sample Collected:	08/28/2002 00:00:00	Findings:	- 2.44
Chemical:	LANGELIER INDEX AT SOURCE TEMP.		
Sample Collected:	08/28/2002 00:00:00	Findings:	1.69 NTU
Chemical:	TURBIDITY, LABORATORY		

GEOCHECK® - PHYSICAL SETTING SOURCE MAP FINDINGS

Sample Collected:	08/28/2002 00:00:00	Findings:	.027 MG/L
Chemical:	BROMIDE		
Sample Collected:	08/28/2002 00:00:00	Findings:	1 PCI/L
Chemical:	GROSS ALPHA COUNTING ERROR		
Sample Collected:	08/28/2002 00:00:00	Findings:	1.24 PCI/L
Chemical:	URANIUM (PCI/L)		
Sample Collected:	08/28/2002 00:00:00	Findings:	90 PCI/L
Chemical:	RADON 222 COUNTING ERROR		
Sample Collected:	08/28/2002 00:00:00	Findings:	766 PCI/L
Chemical:	RADON 222		
Sample Collected:	08/28/2002 00:00:00	Findings:	.35 PCI/L
Chemical:	URANIUM COUNTING ERROR		
Sample Collected:	11/15/2002 00:00:00	Findings:	22.9 UG/L
Chemical:	ARSENIC		
Sample Collected:	11/15/2002 00:00:00	Findings:	5.51 PCI/L
Chemical:	GROSS ALPHA		
Sample Collected:	11/15/2002 00:00:00	Findings:	1.91 PCI/L
Chemical:	GROSS ALPHA COUNTING ERROR		
Sample Collected:	11/15/2002 00:00:00	Findings:	5.07 PCI/L
Chemical:	URANIUM (PCI/L)		
Sample Collected:	11/15/2002 00:00:00	Findings:	1.48 PCI/L
Chemical:	URANIUM COUNTING ERROR		
Sample Collected:	02/04/2003 00:00:00	Findings:	15.6 UG/L
Chemical:	ARSENIC		
Sample Collected:	02/04/2003 00:00:00	Findings:	3.77 PCI/L
Chemical:	GROSS ALPHA		
Sample Collected:	02/04/2003 00:00:00	Findings:	1.58 PCI/L
Chemical:	GROSS ALPHA COUNTING ERROR		
Sample Collected:	02/04/2003 00:00:00	Findings:	2.47 PCI/L
Chemical:	URANIUM (PCI/L)		
Sample Collected:	02/04/2003 00:00:00	Findings:	.7 PCI/L
Chemical:	URANIUM COUNTING ERROR		
Sample Collected:	08/24/2005 00:00:00	Findings:	149 US
Chemical:	SPECIFIC CONDUCTANCE		
Sample Collected:	08/24/2005 00:00:00	Findings:	6.74
Chemical:	PH, FIELD		
Sample Collected:	08/24/2005 00:00:00	Findings:	6.74
Chemical:	PH, LABORATORY		
Sample Collected:	08/24/2005 00:00:00	Findings:	46.8 MG/L
Chemical:	ALKALINITY (TOTAL) AS CaCO ₃		
Sample Collected:	08/24/2005 00:00:00	Findings:	46.8 MG/L
Chemical:	BICARBONATE ALKALINITY		
Sample Collected:	08/24/2005 00:00:00	Findings:	.074 MG/L
Chemical:	PHOSPHATE, ORTHO		

GEOCHECK® - PHYSICAL SETTING SOURCE MAP FINDINGS

Sample Collected:	08/24/2005 00:00:00	Findings:	40.7 MG/L
Chemical:	HARDNESS (TOTAL) AS CaCO ₃		
Sample Collected:	08/24/2005 00:00:00	Findings:	11.3 MG/L
Chemical:	CALCIUM		
Sample Collected:	08/24/2005 00:00:00	Findings:	1.91 MG/L
Chemical:	MAGNESIUM		
Sample Collected:	08/24/2005 00:00:00	Findings:	13.1 MG/L
Chemical:	SODIUM		
Sample Collected:	08/24/2005 00:00:00	Findings:	1.28 MG/L
Chemical:	POTASSIUM		
Sample Collected:	08/24/2005 00:00:00	Findings:	11 MG/L
Chemical:	CHLORIDE		
Sample Collected:	08/24/2005 00:00:00	Findings:	.193 MG/L
Chemical:	FLUORIDE (F) (NATURAL-SOURCE)		
Sample Collected:	08/24/2005 00:00:00	Findings:	15.5 UG/L
Chemical:	ARSENIC		
Sample Collected:	08/24/2005 00:00:00	Findings:	368 UG/L
Chemical:	IRON		
Sample Collected:	08/24/2005 00:00:00	Findings:	103 MG/L
Chemical:	TOTAL DISSOLVED SOLIDS		
Sample Collected:	08/24/2005 00:00:00	Findings:	- 1.98
Chemical:	LANGELIER INDEX AT SOURCE TEMP.		
Sample Collected:	08/24/2005 00:00:00	Findings:	2.888 MG/L
Chemical:	NITRATE (AS NO ₃)		
Sample Collected:	08/24/2005 00:00:00	Findings:	17 UG/L
Chemical:	CARBON DIOXIDE		
Sample Collected:	08/24/2005 00:00:00	Findings:	2.1 NTU
Chemical:	TURBIDITY, LABORATORY		
Sample Collected:	08/24/2005 00:00:00	Findings:	.036 MG/L
Chemical:	BROMIDE		
Sample Collected:	08/24/2005 00:00:00	Findings:	9.86
Chemical:	AGGRSSIVE INDEX (CORROSIVITY)		
Sample Collected:	08/24/2005 00:00:00	Findings:	662 UG/L
Chemical:	NITRATE + NITRITE (AS N)		
Sample Collected:	08/24/2005 00:00:00	Findings:	1.14 PCI/L
Chemical:	GROSS ALPHA COUNTING ERROR		
Sample Collected:	08/24/2005 00:00:00	Findings:	5.34 PCI/L
Chemical:	TRITIUM COUNTING ERROR		
Sample Collected:	08/24/2005 00:00:00	Findings:	.24 PCI/L
Chemical:	RADIUM 226 COUNTING ERROR		
Sample Collected:	08/24/2005 00:00:00	Findings:	1.46 PCI/L
Chemical:	RADIUM 228		
Sample Collected:	08/24/2005 00:00:00	Findings:	1.18 PCI/L
Chemical:	RADIUM 228 COUNTING ERROR		

GEOCHECK® - PHYSICAL SETTING SOURCE MAP FINDINGS

Sample Collected:	08/24/2005 00:00:00	Findings:	1.52 PCI/L
Chemical:	URANIUM (PCI/L)		
Sample Collected:	08/24/2005 00:00:00	Findings:	45 PCI/L
Chemical:	RADON 222 COUNTING ERROR		
Sample Collected:	08/24/2005 00:00:00	Findings:	1422 PCI/L
Chemical:	RADON 222		
Sample Collected:	08/24/2005 00:00:00	Findings:	.45 PCI/L
Chemical:	URANIUM COUNTING ERROR		
Sample Collected:	08/24/2005 00:00:00	Findings:	280 UG/L
Chemical:	MANGANESE		
Sample Collected:	08/24/2005 00:00:00	Findings:	.66 MG/L
Chemical:	TOTAL ORGANIC CARBON (TOC)		
Sample Collected:	11/29/2005 00:00:00	Findings:	15.6 UG/L
Chemical:	ARSENIC		
Sample Collected:	11/29/2005 00:00:00	Findings:	.4 PCI/L
Chemical:	GROSS ALPHA COUNTING ERROR		
Sample Collected:	11/29/2005 00:00:00	Findings:	.25 PCI/L
Chemical:	RADIUM 226 COUNTING ERROR		
Sample Collected:	11/29/2005 00:00:00	Findings:	.17 PCI/L
Chemical:	RADIUM 228 COUNTING ERROR		
Sample Collected:	11/29/2005 00:00:00	Findings:	.21 PCI/L
Chemical:	URANIUM COUNTING ERROR		
Sample Collected:	11/29/2005 00:00:00	Findings:	2 PCI/L
Chemical:	URANIUM (PCI/L)		
Sample Collected:	02/08/2006 00:00:00	Findings:	17.5 UG/L
Chemical:	ARSENIC		
Sample Collected:	08/20/2003 00:00:00	Findings:	11.5 C
Chemical:	SOURCE TEMPERATURE C		
Sample Collected:	08/20/2003 00:00:00	Findings:	128 US
Chemical:	SPECIFIC CONDUCTANCE		
Sample Collected:	08/20/2003 00:00:00	Findings:	7.13
Chemical:	PH, FIELD		
Sample Collected:	08/20/2003 00:00:00	Findings:	44.4 MG/L
Chemical:	ALKALINITY (TOTAL) AS CaCO3		
Sample Collected:	08/20/2003 00:00:00	Findings:	44.4 MG/L
Chemical:	CARBONATE ALKALINITY		
Sample Collected:	08/20/2003 00:00:00	Findings:	.061 UG/L
Chemical:	PHOSPHATE (AS PO4)		
Sample Collected:	08/20/2003 00:00:00	Findings:	.54 MG/L
Chemical:	TOTAL ORGANIC CARBON (TOC)		
Sample Collected:	08/20/2003 00:00:00	Findings:	28.3 MG/L
Chemical:	HARDNESS (TOTAL) AS CaCO3		
Sample Collected:	08/20/2003 00:00:00	Findings:	8.7 MG/L
Chemical:	CALCIUM		

GEOCHECK® - PHYSICAL SETTING SOURCE MAP FINDINGS

Sample Collected:	08/20/2003 00:00:00	Findings:	1.27 MG/L
Chemical:	MAGNESIUM		
Sample Collected:	08/20/2003 00:00:00	Findings:	15.1 MG/L
Chemical:	SODIUM		
Sample Collected:	08/20/2003 00:00:00	Findings:	1.3 MG/L
Chemical:	POTASSIUM		
Sample Collected:	08/20/2003 00:00:00	Findings:	7.24 MG/L
Chemical:	CHLORIDE		
Sample Collected:	08/20/2003 00:00:00	Findings:	.177 MG/L
Chemical:	FLUORIDE (F) (NATURAL-SOURCE)		
Sample Collected:	08/20/2003 00:00:00	Findings:	17.1 UG/L
Chemical:	ARSENIC		
Sample Collected:	08/20/2003 00:00:00	Findings:	71.2 UG/L
Chemical:	MANGANESE		
Sample Collected:	08/20/2003 00:00:00	Findings:	96 MG/L
Chemical:	TOTAL DISSOLVED SOLIDS		
Sample Collected:	08/20/2003 00:00:00	Findings:	- 2.02
Chemical:	LANGELIER INDEX AT SOURCE TEMP.		
Sample Collected:	08/20/2003 00:00:00	Findings:	.57 NTU
Chemical:	TURBIDITY, LABORATORY		
Sample Collected:	08/20/2003 00:00:00	Findings:	.021 MG/L
Chemical:	BROMIDE		
Sample Collected:	08/20/2003 00:00:00	Findings:	78 PCI/L
Chemical:	RADON 222 COUNTING ERROR		
Sample Collected:	08/20/2003 00:00:00	Findings:	845 PCI/L
Chemical:	RADON 222		
Sample Collected:	08/20/2003 00:00:00	Findings:	.54 MG/L
Chemical:	TOTAL ORGANIC CARBON (TOC)		
Sample Collected:	08/30/2006 00:00:00	Findings:	158 PCI/L
Chemical:	RADON 222 COUNTING ERROR		
Sample Collected:	08/30/2006 00:00:00	Findings:	916 PCI/L
Chemical:	RADON 222		
Sample Collected:	08/30/2006 00:00:00	Findings:	.43 MG/L
Chemical:	TOTAL ORGANIC CARBON (TOC)		
Sample Collected:	08/31/1999 00:00:00	Findings:	15 UG/L
Chemical:	ARSENIC		
Sample Collected:	08/31/1999 00:00:00	Findings:	11.6 C
Chemical:	SOURCE TEMPERATURE C		
Sample Collected:	08/31/1999 00:00:00	Findings:	135 US
Chemical:	SPECIFIC CONDUCTANCE		
Sample Collected:	08/31/1999 00:00:00	Findings:	6.42
Chemical:	PH, FIELD		
Sample Collected:	08/31/1999 00:00:00	Findings:	44.6 MG/L
Chemical:	ALKALINITY (TOTAL) AS CaCO3		

GEOCHECK® - PHYSICAL SETTING SOURCE MAP FINDINGS

Sample Collected:	08/31/1999 00:00:00	Findings:	44.6 MG/L
Chemical:	BICARBONATE ALKALINITY		
Sample Collected:	08/31/1999 00:00:00	Findings:	33.3 MG/L
Chemical:	HARDNESS (TOTAL) AS CaCO ₃		
Sample Collected:	08/31/1999 00:00:00	Findings:	10.1 MG/L
Chemical:	CALCIUM		
Sample Collected:	08/31/1999 00:00:00	Findings:	1.88 MG/L
Chemical:	MAGNESIUM		
Sample Collected:	08/31/1999 00:00:00	Findings:	13.4 MG/L
Chemical:	SODIUM		
Sample Collected:	08/31/1999 00:00:00	Findings:	.98 MG/L
Chemical:	POTASSIUM		
Sample Collected:	08/31/1999 00:00:00	Findings:	8.5 MG/L
Chemical:	CHLORIDE		
Sample Collected:	08/31/1999 00:00:00	Findings:	.13 MG/L
Chemical:	FLUORIDE (F) (NATURAL-SOURCE)		
Sample Collected:	08/31/1999 00:00:00	Findings:	172 UG/L
Chemical:	IRON		
Sample Collected:	08/31/1999 00:00:00	Findings:	31 UG/L
Chemical:	MANGANESE		
Sample Collected:	02/03/2005 00:00:00	Findings:	11.4 C
Chemical:	SOURCE TEMPERATURE C		
Sample Collected:	02/03/2005 00:00:00	Findings:	114 US
Chemical:	SPECIFIC CONDUCTANCE		
Sample Collected:	02/03/2005 00:00:00	Findings:	8.1
Chemical:	PH, FIELD		
Sample Collected:	02/03/2005 00:00:00	Findings:	8.1
Chemical:	PH, LABORATORY		
Sample Collected:	02/03/2005 00:00:00	Findings:	5.23 MG/L
Chemical:	CHLORIDE		
Sample Collected:	02/03/2005 00:00:00	Findings:	.242 MG/L
Chemical:	FLUORIDE (F) (NATURAL-SOURCE)		
Sample Collected:	02/03/2005 00:00:00	Findings:	.018 MG/L
Chemical:	BROMIDE		
Sample Collected:	08/24/2005 00:00:00	Findings:	12.5 C
Chemical:	SOURCE TEMPERATURE C		
Sample Collected:	08/24/2005 00:00:00	Findings:	7 UNITS
Chemical:	COLOR		
Sample Collected:	08/31/1999 00:00:00	Findings:	102 MG/L
Chemical:	TOTAL DISSOLVED SOLIDS		
Sample Collected:	08/31/1999 00:00:00	Findings:	- 2.7
Chemical:	LANGELIER INDEX AT SOURCE TEMP.		
Sample Collected:	08/31/1999 00:00:00	Findings:	.6 NTU
Chemical:	TURBIDITY, LABORATORY		

GEOCHECK® - PHYSICAL SETTING SOURCE MAP FINDINGS

Sample Collected:	08/31/1999 00:00:00	Findings:	418 UG/L
Chemical:	NITRATE + NITRITE (AS N)		
Sample Collected:	08/31/1999 00:00:00	Findings:	.67 PCI/L
Chemical:	GROSS ALPHA COUNTING ERROR		
Sample Collected:	08/31/1999 00:00:00	Findings:	1.75 PCI/L
Chemical:	URANIUM (PCI/L)		
Sample Collected:	08/31/1999 00:00:00	Findings:	.72 PCI/L
Chemical:	URANIUM COUNTING ERROR		
Sample Collected:	11/17/1999 00:00:00	Findings:	1.36 PCI/L
Chemical:	GROSS ALPHA COUNTING ERROR		
Sample Collected:	11/17/1999 00:00:00	Findings:	1.05 PCI/L
Chemical:	URANIUM (PCI/L)		
Sample Collected:	11/17/1999 00:00:00	Findings:	.42 PCI/L
Chemical:	URANIUM COUNTING ERROR		
Sample Collected:	03/23/2000 00:00:00	Findings:	1 UG/L
Chemical:	DICHLOROMETHANE		
Sample Collected:	03/21/2001 00:00:00	Findings:	64 PCI/L
Chemical:	RADON 222 COUNTING ERROR		
Sample Collected:	03/21/2001 00:00:00	Findings:	769 PCI/L
Chemical:	RADON 222		
Sample Collected:	03/22/2001 00:00:00	Findings:	.7 PCI/L
Chemical:	GROSS ALPHA COUNTING ERROR		
Sample Collected:	03/22/2001 00:00:00	Findings:	2.04 PCI/L
Chemical:	URANIUM (PCI/L)		
Sample Collected:	03/22/2001 00:00:00	Findings:	.59 PCI/L
Chemical:	URANIUM COUNTING ERROR		
Sample Collected:	08/29/2000 00:00:00	Findings:	11.7 C
Chemical:	SOURCE TEMPERATURE C		
Sample Collected:	08/29/2000 00:00:00	Findings:	142 US
Chemical:	SPECIFIC CONDUCTANCE		
Sample Collected:	08/29/2000 00:00:00	Findings:	6.83
Chemical:	PH, LABORATORY		
Sample Collected:	08/29/2000 00:00:00	Findings:	44.2 MG/L
Chemical:	ALKALINITY (TOTAL) AS CaCO ₃		
Sample Collected:	08/29/2000 00:00:00	Findings:	44.2 MG/L
Chemical:	BICARBONATE ALKALINITY		
Sample Collected:	08/29/2000 00:00:00	Findings:	.68 MG/L
Chemical:	TOTAL ORGANIC CARBON (TOC)		
Sample Collected:	08/29/2000 00:00:00	Findings:	24 MG/L
Chemical:	HARDNESS (TOTAL) AS CaCO ₃		
Sample Collected:	08/29/2000 00:00:00	Findings:	11 MG/L
Chemical:	CALCIUM		
Sample Collected:	08/29/2000 00:00:00	Findings:	2 MG/L
Chemical:	MAGNESIUM		

GEOCHECK® - PHYSICAL SETTING SOURCE MAP FINDINGS

Sample Collected:	08/29/2000 00:00:00	Findings:	12 MG/L
Chemical:	SODIUM		
Sample Collected:	08/29/2000 00:00:00	Findings:	1.3 MG/L
Chemical:	POTASSIUM		
Sample Collected:	08/29/2000 00:00:00	Findings:	9.72 MG/L
Chemical:	CHLORIDE		
Sample Collected:	08/29/2000 00:00:00	Findings:	10 UG/L
Chemical:	ARSENIC		
Sample Collected:	08/29/2000 00:00:00	Findings:	99 MG/L
Chemical:	TOTAL DISSOLVED SOLIDS		
Sample Collected:	08/29/2000 00:00:00	Findings:	- 2.2
Chemical:	LANGELIER INDEX AT SOURCE TEMP.		
Sample Collected:	08/29/2000 00:00:00	Findings:	2.361 MG/L
Chemical:	NITRATE (AS NO3)		
Sample Collected:	08/29/2000 00:00:00	Findings:	.26 NTU
Chemical:	TURBIDITY, LABORATORY		
Sample Collected:	08/29/2000 00:00:00	Findings:	533 UG/L
Chemical:	NITRATE + NITRITE (AS N)		
Sample Collected:	08/29/2000 00:00:00	Findings:	11 MG/L
Chemical:	CALCIUM		
Sample Collected:	08/29/2000 00:00:00	Findings:	2 MG/L
Chemical:	MAGNESIUM		
Sample Collected:	08/29/2000 00:00:00	Findings:	12 MG/L
Chemical:	SODIUM		
Sample Collected:	08/29/2000 00:00:00	Findings:	1.3 MG/L
Chemical:	POTASSIUM		
Sample Collected:	08/29/2000 00:00:00	Findings:	10 UG/L
Chemical:	ARSENIC		
Sample Collected:	06/06/2001 00:00:00	Findings:	11.8 C
Chemical:	SOURCE TEMPERATURE C		
Sample Collected:	06/06/2001 00:00:00	Findings:	127 US
Chemical:	SPECIFIC CONDUCTANCE		
Sample Collected:	06/06/2001 00:00:00	Findings:	6.53
Chemical:	PH, LABORATORY		
Sample Collected:	06/06/2001 00:00:00	Findings:	44.2 MG/L
Chemical:	ALKALINITY (TOTAL) AS CaCO3		
Sample Collected:	06/06/2001 00:00:00	Findings:	44.2 MG/L
Chemical:	BICARBONATE ALKALINITY		
Sample Collected:	06/06/2001 00:00:00	Findings:	29.1 MG/L
Chemical:	HARDNESS (TOTAL) AS CaCO3		
Sample Collected:	06/06/2001 00:00:00	Findings:	8.16 MG/L
Chemical:	CALCIUM		
Sample Collected:	06/06/2001 00:00:00	Findings:	1.22 MG/L
Chemical:	MAGNESIUM		

GEOCHECK® - PHYSICAL SETTING SOURCE MAP FINDINGS

Sample Collected:	06/06/2001 00:00:00	Findings:	15.7 MG/L
Chemical:	SODIUM		
Sample Collected:	06/06/2001 00:00:00	Findings:	1.25 MG/L
Chemical:	POTASSIUM		
Sample Collected:	06/06/2001 00:00:00	Findings:	6.48 MG/L
Chemical:	CHLORIDE		
Sample Collected:	06/06/2001 00:00:00	Findings:	.173 MG/L
Chemical:	FLUORIDE (F) (NATURAL-SOURCE)		
Sample Collected:	06/06/2001 00:00:00	Findings:	19.7 UG/L
Chemical:	ARSENIC		
Sample Collected:	06/06/2001 00:00:00	Findings:	128 UG/L
Chemical:	IRON		
Sample Collected:	06/06/2001 00:00:00	Findings:	68.5 UG/L
Chemical:	MANGANESE		
Sample Collected:	06/06/2001 00:00:00	Findings:	95 MG/L
Chemical:	TOTAL DISSOLVED SOLIDS		
Sample Collected:	06/06/2001 00:00:00	Findings:	- 2.64
Chemical:	LANGELIER INDEX AT SOURCE TEMP.		
Sample Collected:	06/06/2001 00:00:00	Findings:	.84 NTU
Chemical:	TURBIDITY, LABORATORY		
Sample Collected:	10/17/2001 00:00:00	Findings:	.9 UG/L
Chemical:	1,2-DICHLOROETHANE		

B9
South
1/4 - 1/2 Mile
Higher

CA WELLS 10913

Water System Information:

Prime Station Code:	12N/18E-08A04 M	User ID:	TEN
FRDS Number:	0910002039	County:	EI Dorado
District Number:	09	Station Type:	WELL/AMBNT/MUN/INTAKE
Water Type:	Well/Groundwater	Well Status:	Active Raw
Source Lat/Long:	385430.0 1200020.0	Precision:	0.5 Mile (30 Seconds)
Source Name:	TATA LANE WELL 03		
System Number:	0910002		
System Name:	South Tahoe PUD - Main		
Organization That Operates System:	1275 Meadow Crest Drive South Lake Tahoe, CA 96151		
Pop Served:	46900	Connections:	12630
Area Served:	ECHO VIEW ESTATES		
Sample Collected:	08/28/2002 00:00:00	Findings:	9.8 C
Chemical:	SOURCE TEMPERATURE C		
Sample Collected:	08/28/2002 00:00:00	Findings:	145 US
Chemical:	SPECIFIC CONDUCTANCE		
Sample Collected:	08/28/2002 00:00:00	Findings:	6.25
Chemical:	PH, LABORATORY		

GEOCHECK® - PHYSICAL SETTING SOURCE MAP FINDINGS

Sample Collected:	08/28/2002 00:00:00	Findings:	42 MG/L
Chemical:	ALKALINITY (TOTAL) AS CaCO ₃		
Sample Collected:	08/28/2002 00:00:00	Findings:	42 MG/L
Chemical:	BICARBONATE ALKALINITY		
Sample Collected:	08/28/2002 00:00:00	Findings:	.72 MG/L
Chemical:	TOTAL ORGANIC CARBON (TOC)		
Sample Collected:	08/28/2002 00:00:00	Findings:	52.7 MG/L
Chemical:	HARDNESS (TOTAL) AS CaCO ₃		
Sample Collected:	08/28/2002 00:00:00	Findings:	13.4 MG/L
Chemical:	CALCIUM		
Sample Collected:	08/28/2002 00:00:00	Findings:	2.91 MG/L
Chemical:	MAGNESIUM		
Sample Collected:	08/28/2002 00:00:00	Findings:	9.33 MG/L
Chemical:	SODIUM		
Sample Collected:	08/28/2002 00:00:00	Findings:	1.32 MG/L
Chemical:	POTASSIUM		
Sample Collected:	08/28/2002 00:00:00	Findings:	14.4 MG/L
Chemical:	CHLORIDE		
Sample Collected:	08/28/2002 00:00:00	Findings:	486 UG/L
Chemical:	IRON		
Sample Collected:	08/28/2002 00:00:00	Findings:	72.3 UG/L
Chemical:	ZINC		
Sample Collected:	08/28/2002 00:00:00	Findings:	109 MG/L
Chemical:	TOTAL DISSOLVED SOLIDS		
Sample Collected:	08/28/2002 00:00:00	Findings:	- 2.78
Chemical:	LANGELIER INDEX AT SOURCE TEMP.		
Sample Collected:	08/28/2002 00:00:00	Findings:	6.202 MG/L
Chemical:	NITRATE (AS NO ₃)		
Sample Collected:	08/28/2002 00:00:00	Findings:	2.66 NTU
Chemical:	TURBIDITY, LABORATORY		
Sample Collected:	08/28/2002 00:00:00	Findings:	.036 MG/L
Chemical:	BROMIDE		
Sample Collected:	08/28/2002 00:00:00	Findings:	1400 UG/L
Chemical:	NITRATE + NITRITE (AS N)		
Sample Collected:	08/28/2002 00:00:00	Findings:	1 PCI/L
Chemical:	GROSS ALPHA COUNTING ERROR		
Sample Collected:	08/28/2002 00:00:00	Findings:	89 PCI/L
Chemical:	RADON 222 COUNTING ERROR		
Sample Collected:	08/28/2002 00:00:00	Findings:	903 PCI/L
Chemical:	RADON 222		
Sample Collected:	08/28/2002 00:00:00	Findings:	2 PCI/L
Chemical:	URANIUM COUNTING ERROR		
Sample Collected:	08/29/2000 00:00:00	Findings:	10 C
Chemical:	SOURCE TEMPERATURE C		

GEOCHECK® - PHYSICAL SETTING SOURCE MAP FINDINGS

Sample Collected:	08/29/2000 00:00:00	Findings:	156 US
Chemical:	SPECIFIC CONDUCTANCE		
Sample Collected:	08/29/2000 00:00:00	Findings:	6.25
Chemical:	PH, LABORATORY		
Sample Collected:	08/29/2000 00:00:00	Findings:	39.6 MG/L
Chemical:	ALKALINITY (TOTAL) AS CaCO ₃		
Sample Collected:	08/29/2000 00:00:00	Findings:	39.6 MG/L
Chemical:	BICARBONATE ALKALINITY		
Sample Collected:	08/29/2000 00:00:00	Findings:	.8 MG/L
Chemical:	TOTAL ORGANIC CARBON (TOC)		
Sample Collected:	08/29/2000 00:00:00	Findings:	53.3 MG/L
Chemical:	HARDNESS (TOTAL) AS CaCO ₃		
Sample Collected:	08/29/2000 00:00:00	Findings:	15 MG/L
Chemical:	CALCIUM		
Sample Collected:	08/29/2000 00:00:00	Findings:	3.1 MG/L
Chemical:	MAGNESIUM		
Sample Collected:	08/29/2000 00:00:00	Findings:	8 MG/L
Chemical:	SODIUM		
Sample Collected:	08/29/2000 00:00:00	Findings:	1.3 MG/L
Chemical:	POTASSIUM		
Sample Collected:	08/29/2000 00:00:00	Findings:	16.8 MG/L
Chemical:	CHLORIDE		
Sample Collected:	08/29/2000 00:00:00	Findings:	110 UG/L
Chemical:	IRON		
Sample Collected:	08/29/2000 00:00:00	Findings:	110 MG/L
Chemical:	TOTAL DISSOLVED SOLIDS		
Sample Collected:	08/29/2000 00:00:00	Findings:	- 2.8
Chemical:	LANGELIER INDEX AT SOURCE TEMP.		
Sample Collected:	08/29/2000 00:00:00	Findings:	6.069 MG/L
Chemical:	NITRATE (AS NO ₃)		
Sample Collected:	08/29/2000 00:00:00	Findings:	.55 NTU
Chemical:	TURBIDITY, LABORATORY		
Sample Collected:	08/29/2000 00:00:00	Findings:	1370 UG/L
Chemical:	NITRATE + NITRITE (AS N)		
Sample Collected:	08/29/2000 00:00:00	Findings:	15 MG/L
Chemical:	CALCIUM		
Sample Collected:	08/29/2000 00:00:00	Findings:	3.1 MG/L
Chemical:	MAGNESIUM		
Sample Collected:	08/29/2000 00:00:00	Findings:	8 MG/L
Chemical:	SODIUM		
Sample Collected:	08/29/2000 00:00:00	Findings:	1.3 MG/L
Chemical:	POTASSIUM		
Sample Collected:	08/29/2000 00:00:00	Findings:	110 UG/L
Chemical:	IRON		

GEOCHECK® - PHYSICAL SETTING SOURCE MAP FINDINGS

Sample Collected:	05/21/2003 00:00:00	Findings:	.74 PCI/L
Chemical:	GROSS ALPHA COUNTING ERROR		
Sample Collected:	08/24/2005 00:00:00	Findings:	11.4 C
Chemical:	SOURCE TEMPERATURE C		
Sample Collected:	08/24/2005 00:00:00	Findings:	163 US
Chemical:	SPECIFIC CONDUCTANCE		
Sample Collected:	08/24/2005 00:00:00	Findings:	6.29
Chemical:	PH, FIELD		
Sample Collected:	08/24/2005 00:00:00	Findings:	6.29
Chemical:	PH, LABORATORY		
Sample Collected:	08/24/2005 00:00:00	Findings:	43.8 MG/L
Chemical:	ALKALINITY (TOTAL) AS CaCO ₃		
Sample Collected:	08/24/2005 00:00:00	Findings:	43.8 MG/L
Chemical:	BICARBONATE ALKALINITY		
Sample Collected:	08/24/2005 00:00:00	Findings:	.046 MG/L
Chemical:	PHOSPHATE, ORTHO		
Sample Collected:	08/24/2005 00:00:00	Findings:	55.4 MG/L
Chemical:	HARDNESS (TOTAL) AS CaCO ₃		
Sample Collected:	08/24/2005 00:00:00	Findings:	14.6 MG/L
Chemical:	CALCIUM		
Sample Collected:	08/24/2005 00:00:00	Findings:	3.32 MG/L
Chemical:	MAGNESIUM		
Sample Collected:	08/24/2005 00:00:00	Findings:	8.22 MG/L
Chemical:	SODIUM		
Sample Collected:	08/24/2005 00:00:00	Findings:	1.19 MG/L
Chemical:	POTASSIUM		
Sample Collected:	08/24/2005 00:00:00	Findings:	16.3 MG/L
Chemical:	CHLORIDE		
Sample Collected:	05/21/2003 00:00:00	Findings:	2 PCI/L
Chemical:	URANIUM COUNTING ERROR		
Sample Collected:	08/20/2003 00:00:00	Findings:	10 C
Chemical:	SOURCE TEMPERATURE C		
Sample Collected:	08/20/2003 00:00:00	Findings:	162 US
Chemical:	SPECIFIC CONDUCTANCE		
Sample Collected:	08/20/2003 00:00:00	Findings:	6.17
Chemical:	PH, FIELD		
Sample Collected:	08/20/2003 00:00:00	Findings:	42.5 MG/L
Chemical:	ALKALINITY (TOTAL) AS CaCO ₃		
Sample Collected:	08/20/2003 00:00:00	Findings:	42.5 MG/L
Chemical:	CARBONATE ALKALINITY		
Sample Collected:	08/20/2003 00:00:00	Findings:	1 MG/L
Chemical:	TOTAL ORGANIC CARBON (TOC)		
Sample Collected:	08/20/2003 00:00:00	Findings:	51.9 MG/L
Chemical:	HARDNESS (TOTAL) AS CaCO ₃		

GEOCHECK® - PHYSICAL SETTING SOURCE MAP FINDINGS

Sample Collected:	08/20/2003 00:00:00	Findings:	13.5 MG/L
Chemical:	CALCIUM		
Sample Collected:	08/20/2003 00:00:00	Findings:	3.3 MG/L
Chemical:	MAGNESIUM		
Sample Collected:	08/20/2003 00:00:00	Findings:	8.82 MG/L
Chemical:	SODIUM		
Sample Collected:	08/20/2003 00:00:00	Findings:	1.22 MG/L
Chemical:	POTASSIUM		
Sample Collected:	08/20/2003 00:00:00	Findings:	15 MG/L
Chemical:	CHLORIDE		
Sample Collected:	08/20/2003 00:00:00	Findings:	272 UG/L
Chemical:	IRON		
Sample Collected:	08/20/2003 00:00:00	Findings:	60 UG/L
Chemical:	ZINC		
Sample Collected:	08/20/2003 00:00:00	Findings:	114 MG/L
Chemical:	TOTAL DISSOLVED SOLIDS		
Sample Collected:	08/20/2003 00:00:00	Findings:	- 2.81
Chemical:	LANGELIER INDEX AT SOURCE TEMP.		
Sample Collected:	08/20/2003 00:00:00	Findings:	6.689 MG/L
Chemical:	NITRATE (AS NO3)		
Sample Collected:	08/20/2003 00:00:00	Findings:	7.8 NTU
Chemical:	TURBIDITY, LABORATORY		
Sample Collected:	08/20/2003 00:00:00	Findings:	.025 MG/L
Chemical:	BROMIDE		
Sample Collected:	08/20/2003 00:00:00	Findings:	1510 UG/L
Chemical:	NITRATE + NITRITE (AS N)		
Sample Collected:	08/20/2003 00:00:00	Findings:	81 PCI/L
Chemical:	RADON 222 COUNTING ERROR		
Sample Collected:	08/20/2003 00:00:00	Findings:	937 PCI/L
Chemical:	RADON 222		
Sample Collected:	03/21/2001 00:00:00	Findings:	63 PCI/L
Chemical:	RADON 222 COUNTING ERROR		
Sample Collected:	03/21/2001 00:00:00	Findings:	752 PCI/L
Chemical:	RADON 222		
Sample Collected:	03/22/2001 00:00:00	Findings:	.43 PCI/L
Chemical:	GROSS ALPHA COUNTING ERROR		
Sample Collected:	03/22/2001 00:00:00	Findings:	2 PCI/L
Chemical:	URANIUM COUNTING ERROR		
Sample Collected:	06/06/2001 00:00:00	Findings:	10.5 C
Chemical:	SOURCE TEMPERATURE C		
Sample Collected:	06/06/2001 00:00:00	Findings:	157 US
Chemical:	SPECIFIC CONDUCTANCE		
Sample Collected:	06/06/2001 00:00:00	Findings:	6.2
Chemical:	PH, LABORATORY		

GEOCHECK® - PHYSICAL SETTING SOURCE MAP FINDINGS

Sample Collected:	06/06/2001 00:00:00	Findings:	42.1 MG/L
Chemical:	ALKALINITY (TOTAL) AS CaCO ₃		
Sample Collected:	06/06/2001 00:00:00	Findings:	42.1 MG/L
Chemical:	BICARBONATE ALKALINITY		
Sample Collected:	06/06/2001 00:00:00	Findings:	52.6 MG/L
Chemical:	HARDNESS (TOTAL) AS CaCO ₃		
Sample Collected:	06/06/2001 00:00:00	Findings:	14.7 MG/L
Chemical:	CALCIUM		
Sample Collected:	06/06/2001 00:00:00	Findings:	3.36 MG/L
Chemical:	MAGNESIUM		
Sample Collected:	06/06/2001 00:00:00	Findings:	8.94 MG/L
Chemical:	SODIUM		
Sample Collected:	06/06/2001 00:00:00	Findings:	1.24 MG/L
Chemical:	POTASSIUM		
Sample Collected:	06/06/2001 00:00:00	Findings:	16.5 MG/L
Chemical:	CHLORIDE		
Sample Collected:	08/31/1999 00:00:00	Findings:	9.9 C
Chemical:	SOURCE TEMPERATURE C		
Sample Collected:	08/31/1999 00:00:00	Findings:	160 US
Chemical:	SPECIFIC CONDUCTANCE		
Sample Collected:	08/31/1999 00:00:00	Findings:	6
Chemical:	PH, FIELD		
Sample Collected:	08/31/1999 00:00:00	Findings:	43.5 MG/L
Chemical:	ALKALINITY (TOTAL) AS CaCO ₃		
Sample Collected:	08/31/1999 00:00:00	Findings:	43.5 MG/L
Chemical:	BICARBONATE ALKALINITY		
Sample Collected:	08/31/1999 00:00:00	Findings:	52.6 MG/L
Chemical:	HARDNESS (TOTAL) AS CaCO ₃		
Sample Collected:	08/31/1999 00:00:00	Findings:	15.2 MG/L
Chemical:	CALCIUM		
Sample Collected:	08/31/1999 00:00:00	Findings:	3.61 MG/L
Chemical:	MAGNESIUM		
Sample Collected:	08/31/1999 00:00:00	Findings:	8.51 MG/L
Chemical:	SODIUM		
Sample Collected:	08/31/1999 00:00:00	Findings:	.94 MG/L
Chemical:	POTASSIUM		
Sample Collected:	08/31/1999 00:00:00	Findings:	15.6 MG/L
Chemical:	CHLORIDE		
Sample Collected:	08/31/1999 00:00:00	Findings:	121 UG/L
Chemical:	BARIUM		
Sample Collected:	08/31/1999 00:00:00	Findings:	242 UG/L
Chemical:	IRON		
Sample Collected:	08/31/1999 00:00:00	Findings:	76.6 UG/L
Chemical:	ZINC		

GEOCHECK® - PHYSICAL SETTING SOURCE MAP FINDINGS

Sample Collected:	08/31/1999 00:00:00	Findings:	113 MG/L
Chemical:	TOTAL DISSOLVED SOLIDS		
Sample Collected:	08/31/1999 00:00:00	Findings:	- 3
Chemical:	LANGELIER INDEX AT SOURCE TEMP.		
Sample Collected:	08/31/1999 00:00:00	Findings:	5.58 MG/L
Chemical:	NITRATE (AS NO3)		
Sample Collected:	08/31/1999 00:00:00	Findings:	.62 NTU
Chemical:	TURBIDITY, LABORATORY		
Sample Collected:	08/31/1999 00:00:00	Findings:	1270 UG/L
Chemical:	NITRATE + NITRITE (AS N)		
Sample Collected:	08/31/1999 00:00:00	Findings:	.64 PCI/L
Chemical:	GROSS ALPHA COUNTING ERROR		
Sample Collected:	08/31/1999 00:00:00	Findings:	1.55 PCI/L
Chemical:	URANIUM (PCI/L)		
Sample Collected:	08/31/1999 00:00:00	Findings:	.63 PCI/L
Chemical:	URANIUM COUNTING ERROR		
Sample Collected:	08/24/2005 00:00:00	Findings:	3500 UG/L
Chemical:	IRON		
Sample Collected:	08/24/2005 00:00:00	Findings:	127 UG/L
Chemical:	ZINC		
Sample Collected:	08/24/2005 00:00:00	Findings:	124 MG/L
Chemical:	TOTAL DISSOLVED SOLIDS		
Sample Collected:	08/24/2005 00:00:00	Findings:	- 2.37
Chemical:	LANGELIER INDEX AT SOURCE TEMP.		
Sample Collected:	08/24/2005 00:00:00	Findings:	5.626 MG/L
Chemical:	NITRATE (AS NO3)		
Sample Collected:	08/24/2005 00:00:00	Findings:	44.9 UG/L
Chemical:	CARBON DIOXIDE		
Sample Collected:	08/24/2005 00:00:00	Findings:	3.2 NTU
Chemical:	TURBIDITY, LABORATORY		
Sample Collected:	08/24/2005 00:00:00	Findings:	.044 MG/L
Chemical:	BROMIDE		
Sample Collected:	08/24/2005 00:00:00	Findings:	9.49
Chemical:	AGGRSSIVE INDEX (CORROSIVITY)		
Sample Collected:	08/24/2005 00:00:00	Findings:	1280 UG/L
Chemical:	NITRATE + NITRITE (AS N)		
Sample Collected:	08/24/2005 00:00:00	Findings:	2.56 PCI/L
Chemical:	GROSS ALPHA COUNTING ERROR		
Sample Collected:	08/24/2005 00:00:00	Findings:	1 PCI/L
Chemical:	RADIUM 226 COUNTING ERROR		
Sample Collected:	08/24/2005 00:00:00	Findings:	2.27 PCI/L
Chemical:	RADIUM 228		
Sample Collected:	08/24/2005 00:00:00	Findings:	1.11 PCI/L
Chemical:	RADIUM 228 COUNTING ERROR		

GEOCHECK® - PHYSICAL SETTING SOURCE MAP FINDINGS

Sample Collected:	08/24/2005 00:00:00	Findings:	2.25 PCI/L
Chemical:	URANIUM (PCI/L)		
Sample Collected:	08/24/2005 00:00:00	Findings:	47 PCI/L
Chemical:	RADON 222 COUNTING ERROR		
Sample Collected:	08/24/2005 00:00:00	Findings:	2425 PCI/L
Chemical:	RADON 222		
Sample Collected:	08/24/2005 00:00:00	Findings:	.66 PCI/L
Chemical:	URANIUM COUNTING ERROR		
Sample Collected:	08/24/2005 00:00:00	Findings:	2.3 MG/L
Chemical:	TOTAL ORGANIC CARBON (TOC)		
Sample Collected:	08/20/2003 00:00:00	Findings:	1 MG/L
Chemical:	TOTAL ORGANIC CARBON (TOC)		
Sample Collected:	06/06/2001 00:00:00	Findings:	186 UG/L
Chemical:	IRON		
Sample Collected:	06/06/2001 00:00:00	Findings:	13.9 UG/L
Chemical:	SILVER		
Sample Collected:	06/06/2001 00:00:00	Findings:	60.4 UG/L
Chemical:	ZINC		
Sample Collected:	06/06/2001 00:00:00	Findings:	121 MG/L
Chemical:	TOTAL DISSOLVED SOLIDS		
Sample Collected:	06/06/2001 00:00:00	Findings:	- 2.78
Chemical:	LANGELIER INDEX AT SOURCE TEMP.		
Sample Collected:	06/06/2001 00:00:00	Findings:	6.468 MG/L
Chemical:	NITRATE (AS NO3)		
Sample Collected:	06/06/2001 00:00:00	Findings:	.072 NTU
Chemical:	TURBIDITY, LABORATORY		
Sample Collected:	06/06/2001 00:00:00	Findings:	.031 MG/L
Chemical:	BROMIDE		
Sample Collected:	06/06/2001 00:00:00	Findings:	1460 UG/L
Chemical:	NITRATE + NITRITE (AS N)		
Sample Collected:	10/17/2001 00:00:00	Findings:	.8 UG/L
Chemical:	1,2-DICHLOROETHANE		
Sample Collected:	11/29/2005 00:00:00	Findings:	.17 PCI/L
Chemical:	GROSS ALPHA COUNTING ERROR		
Sample Collected:	10/20/1999 00:00:00	Findings:	.6 UG/L
Chemical:	XYLENES (TOTAL)		
Sample Collected:	10/20/1999 00:00:00	Findings:	.6 UG/L
Chemical:	M,P-XYLENE		
Sample Collected:	11/17/1999 00:00:00	Findings:	.44 PCI/L
Chemical:	GROSS ALPHA COUNTING ERROR		
Sample Collected:	11/17/1999 00:00:00	Findings:	2 PCI/L
Chemical:	URANIUM COUNTING ERROR		
Sample Collected:	11/29/2005 00:00:00	Findings:	1 PCI/L
Chemical:	RADIUM 226 COUNTING ERROR		

GEOCHECK® - PHYSICAL SETTING SOURCE MAP FINDINGS

Sample Collected:	11/29/2005 00:00:00	Findings:	1.08 PCI/L
Chemical:	RADIUM 228		
Sample Collected:	11/29/2005 00:00:00	Findings:	.5 PCI/L
Chemical:	RADIUM 228 COUNTING ERROR		
Sample Collected:	11/29/2005 00:00:00	Findings:	2 PCI/L
Chemical:	URANIUM COUNTING ERROR		
Sample Collected:	03/16/1999 00:00:00	Findings:	2.2 UG/L
Chemical:	TOLUENE		
Sample Collected:	08/30/2006 00:00:00	Findings:	142 PCI/L
Chemical:	RADON 222 COUNTING ERROR		
Sample Collected:	08/30/2006 00:00:00	Findings:	739 PCI/L
Chemical:	RADON 222		
Sample Collected:	08/30/2006 00:00:00	Findings:	.57 MG/L
Chemical:	TOTAL ORGANIC CARBON (TOC)		
Sample Collected:	11/15/2002 00:00:00	Findings:	4.03 PCI/L
Chemical:	GROSS ALPHA		
Sample Collected:	11/15/2002 00:00:00	Findings:	1.67 PCI/L
Chemical:	GROSS ALPHA COUNTING ERROR		
Sample Collected:	11/15/2002 00:00:00	Findings:	1.57 PCI/L
Chemical:	URANIUM (PCI/L)		
Sample Collected:	11/15/2002 00:00:00	Findings:	.45 PCI/L
Chemical:	URANIUM COUNTING ERROR		
Sample Collected:	02/04/2003 00:00:00	Findings:	1.03 PCI/L
Chemical:	GROSS ALPHA COUNTING ERROR		
Sample Collected:	02/04/2003 00:00:00	Findings:	2 PCI/L
Chemical:	URANIUM COUNTING ERROR		
Sample Collected:	08/31/2004 00:00:00	Findings:	11.2 C
Chemical:	SOURCE TEMPERATURE C		
Sample Collected:	08/31/2004 00:00:00	Findings:	159 US
Chemical:	SPECIFIC CONDUCTANCE		
Sample Collected:	08/31/2004 00:00:00	Findings:	6.18
Chemical:	PH, FIELD		
Sample Collected:	08/31/2004 00:00:00	Findings:	42.7 MG/L
Chemical:	ALKALINITY (TOTAL) AS CaCO3		
Sample Collected:	08/31/2004 00:00:00	Findings:	42.7 MG/L
Chemical:	BICARBONATE ALKALINITY		
Sample Collected:	08/31/2004 00:00:00	Findings:	.87 MG/L
Chemical:	TOTAL ORGANIC CARBON (TOC)		
Sample Collected:	08/31/2004 00:00:00	Findings:	53.8 MG/L
Chemical:	HARDNESS (TOTAL) AS CaCO3		
Sample Collected:	08/31/2004 00:00:00	Findings:	14 MG/L
Chemical:	CALCIUM		
Sample Collected:	08/31/2004 00:00:00	Findings:	3.07 MG/L
Chemical:	MAGNESIUM		

GEOCHECK® - PHYSICAL SETTING SOURCE MAP FINDINGS

Sample Collected:	08/31/2004 00:00:00	Findings:	9.22 MG/L
Chemical:	SODIUM		
Sample Collected:	08/31/2004 00:00:00	Findings:	1.28 MG/L
Chemical:	POTASSIUM		
Sample Collected:	08/31/2004 00:00:00	Findings:	15.5 MG/L
Chemical:	CHLORIDE		
Sample Collected:	08/31/2004 00:00:00	Findings:	378 UG/L
Chemical:	IRON		
Sample Collected:	08/31/2004 00:00:00	Findings:	61 UG/L
Chemical:	ZINC		
Sample Collected:	08/31/2004 00:00:00	Findings:	133 MG/L
Chemical:	TOTAL DISSOLVED SOLIDS		
Sample Collected:	08/31/2004 00:00:00	Findings:	- 2.51
Chemical:	LANGELIER INDEX AT SOURCE TEMP.		
Sample Collected:	08/31/2004 00:00:00	Findings:	6.025 MG/L
Chemical:	NITRATE (AS NO3)		
Sample Collected:	08/31/2004 00:00:00	Findings:	2.3 NTU
Chemical:	TURBIDITY, LABORATORY		
Sample Collected:	08/31/2004 00:00:00	Findings:	.04 MG/L
Chemical:	BROMIDE		
Sample Collected:	08/31/2004 00:00:00	Findings:	1360 UG/L
Chemical:	NITRATE + NITRITE (AS N)		
Sample Collected:	08/31/2004 00:00:00	Findings:	1.03 PCI/L
Chemical:	GROSS ALPHA COUNTING ERROR		
Sample Collected:	08/31/2004 00:00:00	Findings:	34 PCI/L
Chemical:	RADON 222 COUNTING ERROR		
Sample Collected:	08/31/2004 00:00:00	Findings:	1024 PCI/L
Chemical:	RADON 222		
Sample Collected:	08/31/2004 00:00:00	Findings:	2 PCI/L
Chemical:	URANIUM COUNTING ERROR		
Sample Collected:	08/31/2004 00:00:00	Findings:	.87 MG/L
Chemical:	TOTAL ORGANIC CARBON (TOC)		

B10
South
1/4 - 1/2 Mile
Higher

CA WELLS 23725

Water System Information:

Prime Station Code:	R09/002-TLWFDIN	User ID:	TEN
FRDS Number:	0910002048	County:	EI Dorado
District Number:	09	Station Type:	COMP/WELLS
Water Type:	Well/Groundwater	Well Status:	CR
Source Lat/Long:	385430.0 1200020.0	Precision:	1,000 Feet (10 Seconds)
Source Name:	TATA LANE WELL FIELD - RAW		
System Number:	0910002		
System Name:	South Tahoe PUD - Main		
Organization That Operates System:	1275 Meadow Crest Drive		
	South Lake Tahoe, CA 96151		
Pop Served:	46900	Connections:	12630
Area Served:	ECHO VIEW ESTATES		

GEOCHECK® - PHYSICAL SETTING SOURCE MAP FINDINGS

Map ID
 Direction
 Distance
 Elevation

Database EDR ID Number

B11
South
1/4 - 1/2 Mile
Higher

CA WELLS 23724

Water System Information:

Prime Station Code:	R09/002-TLWFDEF	User ID:	TEN
FRDS Number:	0910002049	County:	EI Dorado
District Number:	09	Station Type:	COMP/WELLS
Water Type:	Well/Groundwater	Well Status:	Combined Treated
Source Lat/Long:	385430.0 1200020.0	Precision:	1,000 Feet (10 Seconds)
Source Name:	TATA LANE WELL FIELD - TREATED		
System Number:	0910002		
System Name:	South Tahoe PUD - Main		
Organization That Operates System:	1275 Meadow Crest Drive South Lake Tahoe, CA 96151		
Pop Served:	46900	Connections:	12630
Area Served:	ECHO VIEW ESTATES		

A12
SW
1/4 - 1/2 Mile
Higher

FED USGS USGS3208089

Agency cd:	USGS	Site no:	385436120003401
Site name:	090 N12 E18 05DCDC1		
Latitude:	385436		
Longitude:	1200034	Dec lat:	38.90990775
Dec lon:	-120.01046005	Coor meth:	M
Coor accr:	S	Latlong datum:	NAD27
Dec latlong datum:	NAD83	District:	32
State:	06	County:	017
Country:	US	Land net:	SESWSSES05 T12N R18E M
Location map:	EMERALD BAY, CA	Map scale:	24000
Altitude:	6280.		
Altitude method:	Interpolated from topographic map		
Altitude accuracy:	20		
Altitude datum:	National Geodetic Vertical Datum of 1929		
Hydrologic:	Lake Tahoe. California, Nevada. Area = 505 sq.mi.		
Topographic:	Not Reported		
Site type:	Ground-water other than Spring	Date construction:	Not Reported
Date inventoried:	Not Reported	Mean greenwich time offset:	PST
Local standard time flag:	Y		
Type of ground water site:	Single well, other than collector or Ranney type		
Aquifer Type:	Not Reported		
Aquifer:	Not Reported		
Well depth:	135.	Hole depth:	135.
Source of depth data:	geologist		
Project number:	Not Reported		
Real time data flag:	Not Reported		
Daily flow data begin date:	Not Reported		
Daily flow data end date:	Not Reported		
Peak flow data begin date:	Not Reported		
Peak flow data count:	Not Reported		
Water quality data begin date:	Not Reported		
Water quality data end date:	Not Reported		
Ground water data begin date:	Not Reported		
Ground water data count:	Not Reported		

Ground-water levels, Number of Measurements: 0

GEOCHECK® - PHYSICAL SETTING SOURCE MAP FINDINGS

Map ID
 Direction
 Distance
 Elevation

Database EDR ID Number

C13
SSE
 1/4 - 1/2 Mile
 Higher

CA WELLS 10918

Water System Information:

Prime Station Code:	12N/18E-09D06 M	User ID:	09C
FRDS Number:	0900566001	County:	El Dorado
District Number:	39	Station Type:	WELL/AMBNT/MUN/INTAKE
Water Type:	Well/Groundwater	Well Status:	Active Raw
Source Lat/Long:	385429.0 1200012.0	Precision:	1,000 Feet (10 Seconds)
Source Name:	WELL 01		
System Number:	0900566		
System Name:	BATEMAN WATER SYSTEM		
Organization That Operates System:	Not Reported		
Pop Served:	Unknown, Small System	Connections:	Unknown, Small System
Area Served:	Not Reported		
Sample Collected:	02/22/1989 00:00:00	Findings:	1.1 UG/L
Chemical:	TOLUENE		
Sample Collected:	02/22/1989 00:00:00	Findings:	1 UG/L
Chemical:	DICHLOROMETHANE		

14
NW
 1/4 - 1/2 Mile
 Higher

CA WELLS CADW00000040457

Longn:	-120.0097		
Latn:	38.9156		
Stwellno:	12N18E05K001M		
Districtco:	7		
Wellusecod:	U		
Countycode:	9		
Gwcode:	600500	County:	El Dorado
State:	CA	Gw name:	Tahoe Valley
District:	Central District		
Descriptio:	Unused		

C15
SSE
 1/4 - 1/2 Mile
 Higher

FED USGS USGS3208088

Agency cd:	USGS	Site no:	385428120001101
Site name:	090 N12 E18 08AAAD1		
Latitude:	385428		
Longitude:	1200011	Dec lat:	38.90768552
Dec lon:	-120.00407094	Coor meth:	M
Coor accr:	S	Latlong datum:	NAD27
Dec latlong datum:	NAD83	District:	32
State:	06	County:	017
Country:	US	Land net:	NENENES08 T12N R18E M
Location map:	EMERALD BAY, CA	Map scale:	24000

GEOCHECK® - PHYSICAL SETTING SOURCE MAP FINDINGS

Altitude: 6285.
 Altitude method: Interpolated from topographic map
 Altitude accuracy: 20
 Altitude datum: National Geodetic Vertical Datum of 1929
 Hydrologic: Lake Tahoe. California, Nevada. Area = 505 sq.mi.
 Topographic: Valley flat
 Site type: Ground-water other than Spring Date construction: 19610608
 Date inventoried: 19961021 Mean greenwich time offset: PST
 Local standard time flag: Y
 Type of ground water site: Single well, other than collector or Ranney type
 Aquifer Type: Not Reported
 Aquifer: Not Reported
 Well depth: 68. Hole depth: 68.
 Source of depth data: driller
 Project number: 473214700
 Real time data flag: 0 Daily flow data begin date: 0000-00-00
 Daily flow data end date: 0000-00-00 Daily flow data count: 0
 Peak flow data begin date: 0000-00-00 Peak flow data end date: 0000-00-00
 Peak flow data count: 0 Water quality data begin date: 0000-00-00
 Water quality data end date: 0000-00-00 Water quality data count: 0
 Ground water data begin date: 1961-06-11 Ground water data end date: 1996-10-21
 Ground water data count: 2

Ground-water levels, Number of Measurements: 4

Date	Feet below Surface	Feet to Sealevel	Date	Feet below Surface	Feet to Sealevel
1996-10-21	37.0		1996-10-21	37.0	
1961-06-11	40		1961-06-11	40	

D16
NE
1/4 - 1/2 Mile
Lower

CA WELLS 10910

Water System Information:

Prime Station Code:	12N/18E-06R01 M	User ID:	TEN
FRDS Number:	0910002041	County:	El Dorado
District Number:	09	Station Type:	WELL/AMBNT/MUN/INTAKE/SUPPLY
Water Type:	Well/Groundwater	Well Status:	Abandoned
Source Lat/Long:	385500.0 1200000.0	Precision:	Undefined
Source Name:	UPPER GARDNER MT. WELL (ANGORA 04)-ABAND		
System Number:	0910002		
System Name:	South Tahoe PUD - Main		
Organization That Operates System:	1275 Meadow Crest Drive South Lake Tahoe, CA 96151		
Pop Served:	46900	Connections:	12630
Area Served:	ECHO VIEW ESTATES		
Sample Collected:	08/23/1989 00:00:00	Findings:	1.8 PCI/L
Chemical:	GROSS ALPHA COUNTING ERROR		
Sample Collected:	09/26/1989 00:00:00	Findings:	1.6 PCI/L
Chemical:	GROSS ALPHA COUNTING ERROR		

GEOCHECK® - PHYSICAL SETTING SOURCE MAP FINDINGS

Map ID
 Direction
 Distance
 Elevation

Database EDR ID Number

D17
NE
1/4 - 1/2 Mile
Lower

CA WELLS 10901

Water System Information:

Prime Station Code:	12N/18E-05D01 M	User ID:	TEN
FRDS Number:	0910007001	County:	EI Dorado
District Number:	09	Station Type:	WELL/AMBNT/MUN/INTAKE/SUPPLY
Water Type:	Well/Groundwater	Well Status:	Active Untreated
Source Lat/Long:	385500.0 1200000.0	Precision:	Undefined
Source Name:	WELL 01		
System Number:	0910007		
System Name:	Lukins Brothers Water Company		
Organization That Operates System:	2031 WEST WAY SOUTH LAKE TAHOE, CA 96150		
Pop Served:	3000	Connections:	876
Area Served:	SOUTH LAKE TAHOE	Findings:	.2 NTU
Sample Collected:	11/16/2005 00:00:00		
Chemical:	TURBIDITY, LABORATORY		
Sample Collected:	06/03/2002 00:00:00	Findings:	134 US
Chemical:	SPECIFIC CONDUCTANCE		
Sample Collected:	06/03/2002 00:00:00	Findings:	7.54
Chemical:	PH, LABORATORY		
Sample Collected:	06/03/2002 00:00:00	Findings:	44 MG/L
Chemical:	HARDNESS (TOTAL) AS CaCO3		
Sample Collected:	06/03/2002 00:00:00	Findings:	13 MG/L
Chemical:	CALCIUM		
Sample Collected:	06/03/2002 00:00:00	Findings:	2.7 MG/L
Chemical:	MAGNESIUM		
Sample Collected:	06/03/2002 00:00:00	Findings:	13 MG/L
Chemical:	SODIUM		
Sample Collected:	06/03/2002 00:00:00	Findings:	1.2 MG/L
Chemical:	POTASSIUM		
Sample Collected:	06/03/2002 00:00:00	Findings:	2.8 MG/L
Chemical:	CHLORIDE		
Sample Collected:	06/03/2002 00:00:00	Findings:	4.6 UG/L
Chemical:	ARSENIC		
Sample Collected:	06/03/2002 00:00:00	Findings:	19 UG/L
Chemical:	URANIUM (UG/L)		
Sample Collected:	06/03/2002 00:00:00	Findings:	93 MG/L
Chemical:	TOTAL DISSOLVED SOLIDS		
Sample Collected:	06/03/2002 00:00:00	Findings:	.1 NTU
Chemical:	TURBIDITY, LABORATORY		

GEOCHECK® - PHYSICAL SETTING SOURCE MAP FINDINGS

Sample Collected:	06/03/2002 00:00:00	Findings:	2.6 MG/L
Chemical:	MAGNESIUM		
Sample Collected:	07/11/2002 00:00:00	Findings:	16.5 PCI/L
Chemical:	GROSS ALPHA		
Sample Collected:	07/11/2002 00:00:00	Findings:	2.9 PCI/L
Chemical:	GROSS ALPHA COUNTING ERROR		
Sample Collected:	07/11/2002 00:00:00	Findings:	8.4 PCI/L
Chemical:	GROSS BETA		
Sample Collected:	07/11/2002 00:00:00	Findings:	1.6 PCI/L
Chemical:	GROSS BETA COUNTING ERROR		
Sample Collected:	08/22/2002 00:00:00	Findings:	11 UG/L
Chemical:	URANIUM (UG/L)		
Sample Collected:	08/22/2002 00:00:00	Findings:	8.71 PCI/L
Chemical:	GROSS ALPHA		
Sample Collected:	08/22/2002 00:00:00	Findings:	2.4 PCI/L
Chemical:	GROSS ALPHA COUNTING ERROR		
Sample Collected:	10/14/2002 00:00:00	Findings:	77.5 PCI/L
Chemical:	RADON 222 COUNTING ERROR		
Sample Collected:	10/14/2002 00:00:00	Findings:	1410 PCI/L
Chemical:	RADON 222		
Sample Collected:	11/16/2005 00:00:00	Findings:	120 US
Chemical:	SPECIFIC CONDUCTANCE		
Sample Collected:	11/16/2005 00:00:00	Findings:	7.34
Chemical:	PH, LABORATORY		
Sample Collected:	11/16/2005 00:00:00	Findings:	60 MG/L
Chemical:	ALKALINITY (TOTAL) AS CaCO ₃		
Sample Collected:	11/16/2005 00:00:00	Findings:	60 MG/L
Chemical:	BICARBONATE ALKALINITY		
Sample Collected:	11/16/2005 00:00:00	Findings:	40 MG/L
Chemical:	HARDNESS (TOTAL) AS CaCO ₃		
Sample Collected:	11/16/2005 00:00:00	Findings:	12 MG/L
Chemical:	CALCIUM		
Sample Collected:	11/16/2005 00:00:00	Findings:	2.4 MG/L
Chemical:	MAGNESIUM		
Sample Collected:	11/16/2005 00:00:00	Findings:	12 MG/L
Chemical:	SODIUM		
Sample Collected:	11/16/2005 00:00:00	Findings:	1.1 MG/L
Chemical:	POTASSIUM		
Sample Collected:	11/16/2005 00:00:00	Findings:	3 MG/L
Chemical:	CHLORIDE		
Sample Collected:	11/16/2005 00:00:00	Findings:	.2 MG/L
Chemical:	FLUORIDE (F) (NATURAL-SOURCE)		
Sample Collected:	11/16/2005 00:00:00	Findings:	4 UG/L
Chemical:	ARSENIC		

GEOCHECK® - PHYSICAL SETTING SOURCE MAP FINDINGS

Sample Collected:	11/16/2005 00:00:00	Findings:	86 MG/L
Chemical:	TOTAL DISSOLVED SOLIDS		
Sample Collected:	11/16/2005 00:00:00	Findings:	- 1.2
Chemical:	LANGELIER INDEX @ 60 C		

C18
SSE
1/4 - 1/2 Mile
Higher

CA WELLS 10917

Water System Information:

Prime Station Code:	12N/18E-09D05 M	User ID:	09C
FRDS Number:	0900512001	County:	El Dorado
District Number:	39	Station Type:	WELL/AMBNT/MUN/INTAKE
Water Type:	Well/Groundwater	Well Status:	Active Raw
Source Lat/Long:	385426.0 1200009.0	Precision:	1,000 Feet (10 Seconds)
Source Name:	WELL 01		
System Number:	0900512		
System Name:	SWISS VILLAGE APARTMENTS		
Organization That Operates System:	Not Reported		
Pop Served:	Unknown, Small System	Connections:	Unknown, Small System
Area Served:	Not Reported		

E19
South
1/4 - 1/2 Mile
Higher

FED USGS USGS3208085

Agency cd:	USGS	Site no:	385425120001501
Site name:	090 N12 E18 08AADA1		
Latitude:	385425		
Longitude:	1200015	Dec lat:	38.90685218
Dec lon:	-120.00518209	Coor meth:	M
Coor accr:	S	Latlong datum:	NAD27
Dec latlong datum:	NAD83	District:	32
State:	06	County:	017
Country:	US	Land net:	SENESES08 T12N R18E M
Location map:	EMERALD BAY, CA	Map scale:	24000
Altitude:	6310.		
Altitude method:	Interpolated from topographic map		
Altitude accuracy:	20		
Altitude datum:	National Geodetic Vertical Datum of 1929		
Hydrologic:	Lake Tahoe. California, Nevada. Area = 505 sq.mi.		
Topographic:	Not Reported		
Site type:	Ground-water other than Spring	Date construction:	19530101
Date inventoried:	Not Reported	Mean greenwich time offset:	PST
Local standard time flag:	Y		
Type of ground water site:	Single well, other than collector or Ranney type		
Aquifer Type:	Not Reported		
Aquifer:	Not Reported		
Well depth:	223.	Hole depth:	Not Reported
Source of depth data:	other reported		
Project number:	Not Reported		
Real time data flag:	Not Reported	Daily flow data begin date:	Not Reported
Daily flow data end date:	Not Reported	Daily flow data count:	Not Reported
Peak flow data begin date:	Not Reported	Peak flow data end date:	Not Reported

GEOCHECK® - PHYSICAL SETTING SOURCE MAP FINDINGS

Peak flow data count: Not Reported
 Water quality data end date: Not Reported
 Ground water data begin date: Not Reported
 Ground water data count: Not Reported

Water quality data begin date: Not Reported
 Water quality data count: Not Reported
 Ground water data end date: Not Reported

Ground-water levels, Number of Measurements: 0

E20
South
1/4 - 1/2 Mile
Higher

FED USGS USGS3208086

Agency cd:	USGS	Site no:	385425120001502
Site name:	090 N12 E18 08AADA2		
Latitude:	385425		
Longitude:	1200015	Dec lat:	38.90685218
Dec lon:	-120.00518209	Coor meth:	M
Coor accr:	S	Latlong datum:	NAD27
Dec latlong datum:	NAD83	District:	32
State:	06	County:	017
Country:	US	Land net:	SEENES08 T12N R18E M
Location map:	EMERALD BAY, CA	Map scale:	24000
Altitude:	6310.		
Altitude method:	Interpolated from topographic map		
Altitude accuracy:	20		
Altitude datum:	National Geodetic Vertical Datum of 1929		
Hydrologic:	Lake Tahoe. California, Nevada. Area = 505 sq.mi.		
Topographic:	Not Reported		
Site type:	Ground-water other than Spring	Date construction:	19600101
Date inventoried:	Not Reported	Mean greenwich time offset:	PST
Local standard time flag:	Y		
Type of ground water site:	Single well, other than collector or Ranney type		
Aquifer Type:	Not Reported		
Aquifer:	Not Reported		
Well depth:	193.	Hole depth:	Not Reported
Source of depth data:	other reported		
Project number:	Not Reported		
Real time data flag:	0		
Daily flow data end date:	0000-00-00	Daily flow data begin date:	0000-00-00
Daily flow data count:	0		
Peak flow data begin date:	0000-00-00	Peak flow data end date:	0000-00-00
Peak flow data count:	0		
Water quality data begin date:	1994-05-04	Water quality data begin date:	1994-05-04
Water quality data end date:	1994-05-04	Water quality data count:	1
Ground water data begin date:	0000-00-00	Ground water data end date:	0000-00-00
Ground water data count:	0		

Ground-water levels, Number of Measurements: 0

E21
South
1/4 - 1/2 Mile
Higher

FED USGS USGS3208087

GEOCHECK® - PHYSICAL SETTING SOURCE MAP FINDINGS

Agency cd:	USGS	Site no:	385425120001503
Site name:	090 N12 E18 08AADA3		
Latitude:	385425		
Longitude:	1200015	Dec lat:	38.90685218
Dec lon:	-120.00518209	Coor meth:	M
Coor accr:	S	Latlong datum:	NAD27
Dec latlong datum:	NAD83	District:	32
State:	06	County:	017
Country:	US	Land net:	SENESES08 T12N R18E M
Location map:	EMERALD BAY, CA	Map scale:	24000
Altitude:	6310.		
Altitude method:	Interpolated from topographic map		
Altitude accuracy:	20		
Altitude datum:	National Geodetic Vertical Datum of 1929		
Hydrologic:	Lake Tahoe. California, Nevada. Area = 505 sq.mi.		
Topographic:	Not Reported		
Site type:	Ground-water other than Spring	Date construction:	19760101
Date inventoried:	Not Reported	Mean greenwich time offset:	PST
Local standard time flag:	Y		
Type of ground water site:	Single well, other than collector or Ranney type		
Aquifer Type:	Not Reported		
Aquifer:	Not Reported		
Well depth:	225.	Hole depth:	240.
Source of depth data:	geologist		
Project number:	Not Reported		
Real time data flag:	Not Reported		
Daily flow data end date:	Not Reported	Daily flow data begin date:	Not Reported
Daily flow data count:	Not Reported	Daily flow data count:	Not Reported
Peak flow data begin date:	Not Reported	Peak flow data end date:	Not Reported
Peak flow data count:	Not Reported	Water quality data begin date:	Not Reported
Water quality data end date:	Not Reported	Water quality data count:	Not Reported
Ground water data begin date:	Not Reported	Ground water data end date:	Not Reported
Ground water data count:	Not Reported		

Ground-water levels, Number of Measurements: 0

F22
SE
1/2 - 1 Mile
Higher

FED USGS USGS3208084

Agency cd:	USGS	Site no:	385425119595601
Site name:	090 N12 E18 16CB 1 Tahoe Mohawk		
Latitude:	385425		
Longitude:	1195956	Dec lat:	38.90685218
Dec lon:	-119.99990414	Coor meth:	M
Coor accr:	T	Latlong datum:	NAD27
Dec latlong datum:	NAD83	District:	32
State:	06	County:	017
Country:	US	Land net:	NWSWS16 T12N R18E M
Location map:	S LAKE TAHOE, CA NV	Map scale:	24000
Altitude:	6300.		
Altitude method:	Interpolated from topographic map		
Altitude accuracy:	20		
Altitude datum:	National Geodetic Vertical Datum of 1929		
Hydrologic:	Lake Tahoe. California, Nevada. Area = 505 sq.mi.		
Topographic:	Not Reported		
Site type:	Ground-water other than Spring	Date construction:	Not Reported
Date inventoried:	Not Reported	Mean greenwich time offset:	PST

GEOCHECK® - PHYSICAL SETTING SOURCE MAP FINDINGS

Local standard time flag:	Y		
Type of ground water site:	Single well, other than collector or Ranney type		
Aquifer Type:	Not Reported		
Aquifer:	Not Reported		
Well depth:	Not Reported	Hole depth:	Not Reported
Source of depth data:	Not Reported		
Project number:	Not Reported		
Real time data flag:	Not Reported	Daily flow data begin date:	Not Reported
Daily flow data end date:	Not Reported	Daily flow data count:	Not Reported
Peak flow data begin date:	Not Reported	Peak flow data end date:	Not Reported
Peak flow data count:	Not Reported	Water quality data begin date:	Not Reported
Water quality data end date:	Not Reported	Water quality data count:	Not Reported
Ground water data begin date:	Not Reported	Ground water data end date:	Not Reported
Ground water data count:	Not Reported		

Ground-water levels, Number of Measurements: 0

G23
NE
1/2 - 1 Mile
Lower

FED USGS USGS3208095

Agency cd:	USGS	Site no:	385504119595201
Site name:	090 N12 E18 04CACC1		
Latitude:	385504	Dec lat:	38.91768558
Longitude:	1195952	Coor meth:	M
Dec lon:	-119.99879297	Latlong datum:	NAD27
Coor accr:	S	District:	32
Dec latlong datum:	NAD83	County:	017
State:	06	Land net:	SWNESWS04 T12N R18E M
Country:	US	Map scale:	24000
Location map:	S LAKE TAHOE, CA NV		
Altitude:	6250.		
Altitude method:	Interpolated from topographic map		
Altitude accuracy:	20		
Altitude datum:	National Geodetic Vertical Datum of 1929		
Hydrologic:	Lake Tahoe. California, Nevada. Area = 505 sq.mi.		
Topographic:	Valley flat		
Site type:	Ground-water other than Spring	Date construction:	Not Reported
Date inventoried:	19960917	Mean greenwich time offset:	PST
Local standard time flag:	Y		
Type of ground water site:	Single well, other than collector or Ranney type		
Aquifer Type:	Not Reported		
Aquifer:	Not Reported		
Well depth:	125.	Hole depth:	Not Reported
Source of depth data:	owner		
Project number:	473214700		
Real time data flag:	0	Daily flow data begin date:	0000-00-00
Daily flow data end date:	0000-00-00	Daily flow data count:	0
Peak flow data begin date:	0000-00-00	Peak flow data end date:	0000-00-00
Peak flow data count:	0	Water quality data begin date:	0000-00-00
Water quality data end date:	0000-00-00	Water quality data count:	0
Ground water data begin date:	1996-09-17	Ground water data end date:	1996-09-17
Ground water data count:	1		

GEOCHECK® - PHYSICAL SETTING SOURCE MAP FINDINGS

Ground-water levels, Number of Measurements: 2

Date	Feet below Surface	Feet to Sealevel	Date	Feet below Surface	Feet to Sealevel
1996-09-17	27.54				
Note: The site had been pumped recently.					
1996-09-17	27.54				
Note: The site had been pumped recently.					

**F24
SE
1/2 - 1 Mile
Higher**

CA WELLS CADW00000040441

Longn:	-119.9986		
Latn:	38.9061		
Stwellno:	12N18E09D003M		
Districtco:	7		
Wellusecod:	H		
Countycode:	9		
Gwcode:	600500	County:	El Dorado
State:	CA	Gw name:	Tahoe Valley
District:	Central District		
Descriptio:	Domestic		

**G25
NE
1/2 - 1 Mile
Lower**

FED USGS USGS3208096

Agency cd:	USGS	Site no:	385506119594801
Site name:	090 N12 E18 04CACD1		
Latitude:	385506		
Longitude:	1195948	Dec lat:	38.91824113
Dec lon:	-119.99768184	Coor meth:	M
Coor accr:	S	Latlong datum:	NAD27
Dec latlong datum:	NAD83	District:	32
State:	06	County:	017
Country:	US	Land net:	SWNESWS04 T12N R18E M
Location map:	S LAKE TAHOE, CA NV	Map scale:	24000
Altitude:	6250.		
Altitude method:	Interpolated from topographic map		
Altitude accuracy:	20		
Altitude datum:	National Geodetic Vertical Datum of 1929		
Hydrologic:	Lake Tahoe. California, Nevada. Area = 505 sq.mi.		
Topographic:	Not Reported		
Site type:	Ground-water other than Spring	Date construction:	Not Reported
Date inventoried:	Not Reported	Mean greenwich time offset:	PST
Local standard time flag:	Y		
Type of ground water site:	Single well, other than collector or Ranney type		
Aquifer Type:	Not Reported		
Aquifer:	Not Reported		
Well depth:	Not Reported	Hole depth:	Not Reported
Source of depth data:	Not Reported		
Project number:	Not Reported		
Real time data flag:	Not Reported	Daily flow data begin date:	Not Reported
Daily flow data end date:	Not Reported	Daily flow data count:	Not Reported
Peak flow data begin date:	Not Reported	Peak flow data end date:	Not Reported

GEOCHECK® - PHYSICAL SETTING SOURCE MAP FINDINGS

Peak flow data count: Not Reported
 Water quality data end date: Not Reported
 Ground water data begin date: Not Reported
 Ground water data count: Not Reported

Water quality data begin date: Not Reported
 Water quality data count: Not Reported
 Ground water data end date: Not Reported

Ground-water levels, Number of Measurements: 0

H26
NNE
1/2 - 1 Mile
Lower

FED USGS USGS3208098

Agency cd:	USGS	Site no:	385517120000801
Site name:	090 N12 E18 04CBBC1	Tahoe Valley School	
Latitude:	385517		
Longitude:	1200008	Dec lat:	38.92129672
Dec lon:	-120.00323753	Coor meth:	M
Coor accr:	S	Latlong datum:	NAD27
Dec latlong datum:	NAD83	District:	32
State:	06	County:	017
Country:	US	Land net:	NWNWSWS04 T12N R18E M
Location map:	EMERALD BAY, CA	Map scale:	24000
Altitude:	6240.		
Altitude method:	Interpolated from topographic map		
Altitude accuracy:	20		
Altitude datum:	National Geodetic Vertical Datum of 1929		
Hydrologic:	Lake Tahoe. California, Nevada. Area = 505 sq.mi.		
Topographic:	Not Reported		
Site type:	Ground-water other than Spring	Date construction:	Not Reported
Date inventoried:	Not Reported	Mean greenwich time offset:	PST
Local standard time flag:	Y		
Type of ground water site:	Single well, other than collector or Ranney type		
Aquifer Type:	Not Reported		
Aquifer:	Not Reported		
Well depth:	Not Reported	Hole depth:	Not Reported
Source of depth data:	Not Reported		
Project number:	Not Reported		
Real time data flag:	Not Reported		
Daily flow data end date:	Not Reported	Daily flow data begin date:	Not Reported
Daily flow data count:	Not Reported	Daily flow data count:	Not Reported
Peak flow data begin date:	Not Reported	Peak flow data end date:	Not Reported
Peak flow data count:	Not Reported	Water quality data begin date:	Not Reported
Water quality data end date:	Not Reported	Water quality data count:	Not Reported
Ground water data begin date:	Not Reported	Ground water data end date:	Not Reported
Ground water data count:	Not Reported		

Ground-water levels, Number of Measurements: 0

27
NE
1/2 - 1 Mile
Lower

CA WELLS 10891

Water System Information:

Prime Station Code:	12N/18E-04F02 M	User ID:	09C
FRDS Number:	0900565001	County:	El Dorado
District Number:	39	Station Type:	WELL/AMBNT/MUN/INTAKE
Water Type:	Well/Groundwater	Well Status:	Active Raw
Source Lat/Long:	385507.0 1195943.0	Precision:	100 Feet (one Second)
Source Name:	WELL 01		

GEOCHECK® - PHYSICAL SETTING SOURCE MAP FINDINGS

System Number:	0900565		
System Name:	TAHOE VALLEY MOTEL		
Organization That Operates System:	Not Reported		
Pop Served:	Unknown, Small System	Connections:	Unknown, Small System
Area Served:	Not Reported		
Sample Collected:	12/23/2003 00:00:00	Findings:	7.23 MG/L
Chemical:	NITRATE (AS NO3)		
Sample Collected:	12/23/2003 00:00:00	Findings:	1630 UG/L
Chemical:	NITRATE + NITRITE (AS N)		
Sample Collected:	06/28/2005 00:00:00	Findings:	5.15 MG/L
Chemical:	NITRATE (AS NO3)		
Sample Collected:	02/14/2006 00:00:00	Findings:	309 US
Chemical:	SPECIFIC CONDUCTANCE		
Sample Collected:	02/14/2006 00:00:00	Findings:	6.64
Chemical:	PH, LABORATORY		
Sample Collected:	02/14/2006 00:00:00	Findings:	59.3 MG/L
Chemical:	ALKALINITY (TOTAL) AS CaCO3		
Sample Collected:	02/14/2006 00:00:00	Findings:	59.3 MG/L
Chemical:	BICARBONATE ALKALINITY		
Sample Collected:	02/14/2006 00:00:00	Findings:	27 MG/L
Chemical:	CALCIUM		
Sample Collected:	02/14/2006 00:00:00	Findings:	208 MG/L
Chemical:	TOTAL DISSOLVED SOLIDS		
Sample Collected:	02/14/2006 00:00:00	Findings:	- 1.7
Chemical:	LANGELIER INDEX AT SOURCE TEMP.		
Sample Collected:	02/14/2006 00:00:00	Findings:	2.6 NTU
Chemical:	TURBIDITY, LABORATORY		
Sample Collected:	02/14/2006 00:00:00	Findings:	10.2
Chemical:	AGGRSSIVE INDEX (CORROSIVITY)		
Sample Collected:	05/30/2001 00:00:00	Findings:	8.107 MG/L
Chemical:	NITRATE (AS NO3)		
Sample Collected:	05/30/2001 00:00:00	Findings:	1850 UG/L
Chemical:	NITRATE + NITRITE (AS N)		
Sample Collected:	12/31/2002 00:00:00	Findings:	7.38 MG/L
Chemical:	NITRATE (AS NO3)		

28
North
1/2 - 1 Mile
Lower

CA WELLS 10895

Water System Information:

Prime Station Code:	12N/18E-05A02 M	User ID:	09C
FRDS Number:	0900648001	County:	EI Dorado
District Number:	39	Station Type:	WELL/AMBNT/MUN/INTAKE
Water Type:	Well/Groundwater	Well Status:	Active Raw
Source Lat/Long:	385520.0 1200017.0	Precision:	100 Feet (one Second)
Source Name:	WELL 01		

GEOCHECK® - PHYSICAL SETTING SOURCE MAP FINDINGS

System Number:	0900648		
System Name:	TAHOE VALLEY ELEMENTARY SCHOOL		
Organization That Operates System:	Not Reported		
Pop Served:	Unknown, Small System	Connections:	Unknown, Small System
Area Served:	Not Reported		
Sample Collected:	09/04/2001 00:00:00	Findings:	4.652 MG/L
Chemical:	NITRATE (AS NO3)		
Sample Collected:	09/04/2001 00:00:00	Findings:	1050 UG/L
Chemical:	NITRATE + NITRITE (AS N)		
Sample Collected:	08/13/2002 00:00:00	Findings:	3.96 MG/L
Chemical:	NITRATE (AS NO3)		
Sample Collected:	08/13/2002 00:00:00	Findings:	894 UG/L
Chemical:	NITRATE + NITRITE (AS N)		
Sample Collected:	09/10/2003 00:00:00	Findings:	4.17 MG/L
Chemical:	NITRATE (AS NO3)		
Sample Collected:	09/10/2003 00:00:00	Findings:	941 UG/L
Chemical:	NITRATE + NITRITE (AS N)		
Sample Collected:	07/06/2004 00:00:00	Findings:	4.12 MG/L
Chemical:	NITRATE (AS NO3)		
Sample Collected:	07/06/2004 00:00:00	Findings:	931 UG/L
Chemical:	NITRATE + NITRITE (AS N)		
Sample Collected:	08/01/2006 00:00:00	Findings:	5.27 MG/L
Chemical:	NITRATE (AS NO3)		

H29
North
1/2 - 1 Mile
Lower

CA WELLS CADW00000040470

Longn:	-120.0031		
Latn:	38.9222		
Stwellno:	12N18E05A002M		
Districtco:	7		
Wellusecod:	H		
Countycode:	9		
Gwcode:	600500	County:	El Dorado
State:	CA	Gw name:	Tahoe Valley
District:	Central District		
Descriptio:	Domestic		

30
North
1/2 - 1 Mile
Lower

CA WELLS 23796

Water System Information:

Prime Station Code:	R31/005-AUBURNR	User ID:	TEN
FRDS Number:	3110005001	County:	Placer
District Number:	09	Station Type:	CANAL/AMBNT/MUN/INTAKE
Water Type:	Surface Water	Well Status:	Active Raw
Source Lat/Long:	385521.0 1200010.0	Precision:	1,000 Feet (10 Seconds)
Source Name:	AUBURN WTP - RAW		

GEOCHECK® - PHYSICAL SETTING SOURCE MAP FINDINGS

System Number:	3110005		
System Name:	Placer CWA - Auburn/Bowman		
Organization That Operates System:	P.O. Box 6570 Auburn, CA 95604		
Pop Served:	11500	Connections:	7886
Area Served:	AUBURN AREA		
Sample Collected:	01/11/2006 00:00:00	Findings:	44 MG/L
Chemical:	ALKALINITY (TOTAL) AS CaCO3		
Sample Collected:	01/11/2006 00:00:00	Findings:	44 MG/L
Chemical:	ALKALINITY (TOTAL) AS CaCO3		
Sample Collected:	01/11/2006 00:00:00	Findings:	2.2 MG/L
Chemical:	TOTAL ORGANIC CARBON (TOC)		
Sample Collected:	02/15/2006 00:00:00	Findings:	.49 PCI/L
Chemical:	GROSS ALPHA COUNTING ERROR		
Sample Collected:	02/15/2006 00:00:00	Findings:	39 MG/L
Chemical:	ALKALINITY (TOTAL) AS CaCO3		
Sample Collected:	02/15/2006 00:00:00	Findings:	1.5 MG/L
Chemical:	TOTAL ORGANIC CARBON (TOC)		
Sample Collected:	03/06/2006 00:00:00	Findings:	22 MG/L
Chemical:	ALKALINITY (TOTAL) AS CaCO3		
Sample Collected:	03/06/2006 00:00:00	Findings:	2.7 MG/L
Chemical:	TOTAL ORGANIC CARBON (TOC)		
Sample Collected:	04/03/2006 00:00:00	Findings:	28 MG/L
Chemical:	ALKALINITY (TOTAL) AS CaCO3		
Sample Collected:	04/03/2006 00:00:00	Findings:	3 MG/L
Chemical:	TOTAL ORGANIC CARBON (TOC)		
Sample Collected:	05/17/2006 00:00:00	Findings:	30 MG/L
Chemical:	ALKALINITY (TOTAL) AS CaCO3		
Sample Collected:	05/17/2006 00:00:00	Findings:	1.4 MG/L
Chemical:	TOTAL ORGANIC CARBON (TOC)		
Sample Collected:	06/14/2006 00:00:00	Findings:	28 MG/L
Chemical:	ALKALINITY (TOTAL) AS CaCO3		
Sample Collected:	06/14/2006 00:00:00	Findings:	1.2 MG/L
Chemical:	TOTAL ORGANIC CARBON (TOC)		
Sample Collected:	07/13/2006 00:00:00	Findings:	26 MG/L
Chemical:	ALKALINITY (TOTAL) AS CaCO3		
Sample Collected:	07/13/2006 00:00:00	Findings:	1.4 MG/L
Chemical:	TOTAL ORGANIC CARBON (TOC)		
Sample Collected:	08/09/2006 00:00:00	Findings:	26 MG/L
Chemical:	ALKALINITY (TOTAL) AS CaCO3		
Sample Collected:	08/09/2006 00:00:00	Findings:	1.1 MG/L
Chemical:	TOTAL ORGANIC CARBON (TOC)		
Sample Collected:	03/01/2001 00:00:00	Findings:	25 MG/L
Chemical:	ALKALINITY (TOTAL) AS CaCO3		

GEOCHECK® - PHYSICAL SETTING SOURCE MAP FINDINGS

Sample Collected:	03/01/2001 00:00:00	Findings:	2 MG/L
Chemical:	TOTAL ORGANIC CARBON (TOC)		
Sample Collected:	05/15/2001 00:00:00	Findings:	1.3 UG/L
Chemical:	CHROMIUM (TOTAL CR-CRVI SCREEN)		
Sample Collected:	06/14/2001 00:00:00	Findings:	31 MG/L
Chemical:	ALKALINITY (TOTAL) AS CaCO ₃		
Sample Collected:	06/14/2001 00:00:00	Findings:	2.2 MG/L
Chemical:	TOTAL ORGANIC CARBON (TOC)		
Sample Collected:	09/13/2001 00:00:00	Findings:	29 MG/L
Chemical:	ALKALINITY (TOTAL) AS CaCO ₃		
Sample Collected:	09/13/2001 00:00:00	Findings:	.8 MG/L
Chemical:	TOTAL ORGANIC CARBON (TOC)		
Sample Collected:	11/27/2001 00:00:00	Findings:	14 MG/L
Chemical:	ALKALINITY (TOTAL) AS CaCO ₃		
Sample Collected:	11/27/2001 00:00:00	Findings:	1.9 MG/L
Chemical:	TOTAL ORGANIC CARBON (TOC)		
Sample Collected:	01/30/2002 00:00:00	Findings:	21 MG/L
Chemical:	ALKALINITY (TOTAL) AS CaCO ₃		
Sample Collected:	01/30/2002 00:00:00	Findings:	1.5 MG/L
Chemical:	TOTAL ORGANIC CARBON (TOC)		
Sample Collected:	02/23/2002 00:00:00	Findings:	26 MG/L
Chemical:	ALKALINITY (TOTAL) AS CaCO ₃		
Sample Collected:	02/23/2002 00:00:00	Findings:	1.7 MG/L
Chemical:	TOTAL ORGANIC CARBON (TOC)		
Sample Collected:	03/13/2002 00:00:00	Findings:	24 MG/L
Chemical:	ALKALINITY (TOTAL) AS CaCO ₃		
Sample Collected:	03/13/2002 00:00:00	Findings:	1.3 MG/L
Chemical:	TOTAL ORGANIC CARBON (TOC)		
Sample Collected:	04/11/2002 00:00:00	Findings:	23 MG/L
Chemical:	ALKALINITY (TOTAL) AS CaCO ₃		
Sample Collected:	04/11/2002 00:00:00	Findings:	1.3 MG/L
Chemical:	TOTAL ORGANIC CARBON (TOC)		
Sample Collected:	05/15/2002 00:00:00	Findings:	14 MG/L
Chemical:	ALKALINITY (TOTAL) AS CaCO ₃		
Sample Collected:	05/15/2002 00:00:00	Findings:	1.1 MG/L
Chemical:	TOTAL ORGANIC CARBON (TOC)		
Sample Collected:	06/11/2002 00:00:00	Findings:	16 MG/L
Chemical:	ALKALINITY (TOTAL) AS CaCO ₃		
Sample Collected:	06/11/2002 00:00:00	Findings:	1.1 MG/L
Chemical:	TOTAL ORGANIC CARBON (TOC)		
Sample Collected:	07/10/2002 00:00:00	Findings:	1.3 MG/L
Chemical:	TOTAL ORGANIC CARBON (TOC)		
Sample Collected:	07/10/2002 00:00:00	Findings:	14 MG/L
Chemical:	ALKALINITY (TOTAL) AS CaCO ₃		

GEOCHECK® - PHYSICAL SETTING SOURCE MAP FINDINGS

Sample Collected:	08/08/2002 00:00:00	Findings:	12 MG/L
Chemical:	ALKALINITY (TOTAL) AS CaCO3		
Sample Collected:	08/08/2002 00:00:00	Findings:	1.4 MG/L
Chemical:	TOTAL ORGANIC CARBON (TOC)		
Sample Collected:	09/24/2002 00:00:00	Findings:	15 MG/L
Chemical:	ALKALINITY (TOTAL) AS CaCO3		
Sample Collected:	09/24/2002 00:00:00	Findings:	1.4 MG/L
Chemical:	TOTAL ORGANIC CARBON (TOC)		
Sample Collected:	10/16/2002 00:00:00	Findings:	17 MG/L
Chemical:	ALKALINITY (TOTAL) AS CaCO3		
Sample Collected:	10/16/2002 00:00:00	Findings:	1.5 MG/L
Chemical:	TOTAL ORGANIC CARBON (TOC)		
Sample Collected:	11/20/2002 00:00:00	Findings:	17 MG/L
Chemical:	ALKALINITY (TOTAL) AS CaCO3		
Sample Collected:	11/20/2002 00:00:00	Findings:	2.9 MG/L
Chemical:	TOTAL ORGANIC CARBON (TOC)		
Sample Collected:	01/15/2003 00:00:00	Findings:	25 MG/L
Chemical:	ALKALINITY (TOTAL) AS CaCO3		
Sample Collected:	01/15/2003 00:00:00	Findings:	1.9 MG/L
Chemical:	TOTAL ORGANIC CARBON (TOC)		
Sample Collected:	02/12/2003 00:00:00	Findings:	23 MG/L
Chemical:	ALKALINITY (TOTAL) AS CaCO3		
Sample Collected:	02/12/2003 00:00:00	Findings:	1.9 MG/L
Chemical:	TOTAL ORGANIC CARBON (TOC)		
Sample Collected:	03/13/2003 00:00:00	Findings:	17 MG/L
Chemical:	ALKALINITY (TOTAL) AS CaCO3		
Sample Collected:	03/13/2003 00:00:00	Findings:	1.6 MG/L
Chemical:	TOTAL ORGANIC CARBON (TOC)		
Sample Collected:	04/17/2003 00:00:00	Findings:	30 MG/L
Chemical:	ALKALINITY (TOTAL) AS CaCO3		
Sample Collected:	04/17/2003 00:00:00	Findings:	2 MG/L
Chemical:	TOTAL ORGANIC CARBON (TOC)		
Sample Collected:	05/21/2003 00:00:00	Findings:	21 MG/L
Chemical:	ALKALINITY (TOTAL) AS CaCO3		
Sample Collected:	05/21/2003 00:00:00	Findings:	1.6 MG/L
Chemical:	TOTAL ORGANIC CARBON (TOC)		
Sample Collected:	06/11/2003 00:00:00	Findings:	17 MG/L
Chemical:	ALKALINITY (TOTAL) AS CaCO3		
Sample Collected:	08/14/2003 00:00:00	Findings:	14 MG/L
Chemical:	ALKALINITY (TOTAL) AS CaCO3		
Sample Collected:	08/14/2003 00:00:00	Findings:	1.4 MG/L
Chemical:	TOTAL ORGANIC CARBON (TOC)		
Sample Collected:	09/11/2003 00:00:00	Findings:	16 MG/L
Chemical:	ALKALINITY (TOTAL) AS CaCO3		

GEOCHECK® - PHYSICAL SETTING SOURCE MAP FINDINGS

Sample Collected:	09/11/2003 00:00:00	Findings:	1.4 MG/L
Chemical:	TOTAL ORGANIC CARBON (TOC)		
Sample Collected:	10/14/2003 00:00:00	Findings:	6.1 MG/L
Chemical:	ALKALINITY (TOTAL) AS CaCO ₃		
Sample Collected:	10/14/2003 00:00:00	Findings:	1.1 MG/L
Chemical:	TOTAL ORGANIC CARBON (TOC)		
Sample Collected:	11/20/2003 00:00:00	Findings:	16 MG/L
Chemical:	ALKALINITY (TOTAL) AS CaCO ₃		
Sample Collected:	11/20/2003 00:00:00	Findings:	1.3 MG/L
Chemical:	TOTAL ORGANIC CARBON (TOC)		
Sample Collected:	12/16/2003 00:00:00	Findings:	20 MG/L
Chemical:	ALKALINITY (TOTAL) AS CaCO ₃		
Sample Collected:	12/16/2003 00:00:00	Findings:	1.6 MG/L
Chemical:	TOTAL ORGANIC CARBON (TOC)		
Sample Collected:	01/22/2004 00:00:00	Findings:	20 MG/L
Chemical:	ALKALINITY (TOTAL) AS CaCO ₃		
Sample Collected:	01/22/2004 00:00:00	Findings:	1.3 MG/L
Chemical:	TOTAL ORGANIC CARBON (TOC)		
Sample Collected:	02/11/2004 00:00:00	Findings:	22 MG/L
Chemical:	ALKALINITY (TOTAL) AS CaCO ₃		
Sample Collected:	02/11/2004 00:00:00	Findings:	1.4 MG/L
Chemical:	TOTAL ORGANIC CARBON (TOC)		
Sample Collected:	03/09/2004 00:00:00	Findings:	20 MG/L
Chemical:	ALKALINITY (TOTAL) AS CaCO ₃		
Sample Collected:	03/09/2004 00:00:00	Findings:	1.6 MG/L
Chemical:	TOTAL ORGANIC CARBON (TOC)		
Sample Collected:	04/15/2004 00:00:00	Findings:	20 MG/L
Chemical:	ALKALINITY (TOTAL) AS CaCO ₃		
Sample Collected:	04/15/2004 00:00:00	Findings:	1.2 MG/L
Chemical:	TOTAL ORGANIC CARBON (TOC)		
Sample Collected:	05/11/2004 00:00:00	Findings:	1.2 MG/L
Chemical:	TOTAL ORGANIC CARBON (TOC)		
Sample Collected:	06/09/2004 00:00:00	Findings:	26 MG/L
Chemical:	ALKALINITY (TOTAL) AS CaCO ₃		
Sample Collected:	06/09/2004 00:00:00	Findings:	1.2 MG/L
Chemical:	TOTAL ORGANIC CARBON (TOC)		
Sample Collected:	07/22/2004 00:00:00	Findings:	25 MG/L
Chemical:	ALKALINITY (TOTAL) AS CaCO ₃		
Sample Collected:	07/22/2004 00:00:00	Findings:	1.1 MG/L
Chemical:	TOTAL ORGANIC CARBON (TOC)		
Sample Collected:	08/12/2004 00:00:00	Findings:	24 MG/L
Chemical:	ALKALINITY (TOTAL) AS CaCO ₃		
Sample Collected:	08/12/2004 00:00:00	Findings:	1.1 MG/L
Chemical:	TOTAL ORGANIC CARBON (TOC)		

GEOCHECK® - PHYSICAL SETTING SOURCE MAP FINDINGS

Sample Collected:	09/22/2004 00:00:00	Findings:	32 MG/L
Chemical:	ALKALINITY (TOTAL) AS CaCO3		
Sample Collected:	09/22/2004 00:00:00	Findings:	1.1 MG/L
Chemical:	TOTAL ORGANIC CARBON (TOC)		
Sample Collected:	10/28/2004 00:00:00	Findings:	6.8 MG/L
Chemical:	ALKALINITY (TOTAL) AS CaCO3		
Sample Collected:	10/28/2004 00:00:00	Findings:	1.8 MG/L
Chemical:	TOTAL ORGANIC CARBON (TOC)		
Sample Collected:	11/17/2004 00:00:00	Findings:	29 MG/L
Chemical:	ALKALINITY (TOTAL) AS CaCO3		
Sample Collected:	11/17/2004 00:00:00	Findings:	1 MG/L
Chemical:	TOTAL ORGANIC CARBON (TOC)		
Sample Collected:	12/09/2004 00:00:00	Findings:	21 MG/L
Chemical:	ALKALINITY (TOTAL) AS CaCO3		
Sample Collected:	12/09/2004 00:00:00	Findings:	3.1 MG/L
Chemical:	TOTAL ORGANIC CARBON (TOC)		
Sample Collected:	01/05/2005 00:00:00	Findings:	29 MG/L
Chemical:	ALKALINITY (TOTAL) AS CaCO3		
Sample Collected:	01/05/2005 00:00:00	Findings:	2.6 MG/L
Chemical:	TOTAL ORGANIC CARBON (TOC)		
Sample Collected:	02/17/2005 00:00:00	Findings:	46 MG/L
Chemical:	ALKALINITY (TOTAL) AS CaCO3		
Sample Collected:	02/17/2005 00:00:00	Findings:	1.4 MG/L
Chemical:	TOTAL ORGANIC CARBON (TOC)		
Sample Collected:	03/10/2005 00:00:00	Findings:	50 MG/L
Chemical:	ALKALINITY (TOTAL) AS CaCO3		
Sample Collected:	03/10/2005 00:00:00	Findings:	1.3 MG/L
Chemical:	TOTAL ORGANIC CARBON (TOC)		
Sample Collected:	04/06/2005 00:00:00	Findings:	25 MG/L
Chemical:	ALKALINITY (TOTAL) AS CaCO3		
Sample Collected:	04/06/2005 00:00:00	Findings:	1.7 MG/L
Chemical:	TOTAL ORGANIC CARBON (TOC)		
Sample Collected:	05/12/2005 00:00:00	Findings:	40 MG/L
Chemical:	ALKALINITY (TOTAL) AS CaCO3		
Sample Collected:	05/12/2005 00:00:00	Findings:	1.4 MG/L
Chemical:	TOTAL ORGANIC CARBON (TOC)		
Sample Collected:	06/02/2005 00:00:00	Findings:	32 MG/L
Chemical:	ALKALINITY (TOTAL) AS CaCO3		
Sample Collected:	06/02/2005 00:00:00	Findings:	1.3 MG/L
Chemical:	TOTAL ORGANIC CARBON (TOC)		
Sample Collected:	07/05/2005 00:00:00	Findings:	24 MG/L
Chemical:	ALKALINITY (TOTAL) AS CaCO3		
Sample Collected:	07/05/2005 00:00:00	Findings:	1.2 MG/L
Chemical:	TOTAL ORGANIC CARBON (TOC)		

GEOCHECK® - PHYSICAL SETTING SOURCE MAP FINDINGS

Sample Collected:	07/13/2005 00:00:00	Findings:	28 MG/L
Chemical:	ALKALINITY (TOTAL) AS CaCO3		
Sample Collected:	07/13/2005 00:00:00	Findings:	1.4 MG/L
Chemical:	TOTAL ORGANIC CARBON (TOC)		
Sample Collected:	10/13/2005 00:00:00	Findings:	26 MG/L
Chemical:	ALKALINITY (TOTAL) AS CaCO3		
Sample Collected:	10/13/2005 00:00:00	Findings:	1.1 MG/L
Chemical:	TOTAL ORGANIC CARBON (TOC)		
Sample Collected:	11/15/2005 00:00:00	Findings:	16 MG/L
Chemical:	ALKALINITY (TOTAL) AS CaCO3		
Sample Collected:	11/15/2005 00:00:00	Findings:	1.4 MG/L
Chemical:	TOTAL ORGANIC CARBON (TOC)		
Sample Collected:	12/14/2005 00:00:00	Findings:	36 MG/L
Chemical:	ALKALINITY (TOTAL) AS CaCO3		
Sample Collected:	12/14/2005 00:00:00	Findings:	1.6 MG/L
Chemical:	TOTAL ORGANIC CARBON (TOC)		
Sample Collected:	06/11/2003 00:00:00	Findings:	1.6 MG/L
Chemical:	TOTAL ORGANIC CARBON (TOC)		

**31
SSE
1/2 - 1 Mile
Higher**

FED USGS USGS3208083

Agency cd:	USGS	Site no:	385414119595501
Site name:	090 N12 E18 09BCAD1		
Latitude:	385414		
Longitude:	1195955	Dec lat:	38.9037966
Dec lon:	-119.99962637	Coor meth:	M
Coor accr:	S	Latlong datum:	NAD27
Dec latlong datum:	NAD83	District:	32
State:	06	County:	017
Country:	US	Land net:	0ESWNW S09 T12N R18E M
Location map:	S LAKE TAHOE, CA NV	Map scale:	24000
Altitude:	6310.		
Altitude method:	Interpolated from topographic map		
Altitude accuracy:	20		
Altitude datum:	National Geodetic Vertical Datum of 1929		
Hydrologic:	Lake Tahoe. California, Nevada. Area = 505 sq.mi.		
Topographic:	Not Reported		
Site type:	Ground-water other than Spring	Date construction:	Not Reported
Date inventoried:	Not Reported	Mean greenwich time offset:	PST
Local standard time flag:	Y		
Type of ground water site:	Single well, other than collector or Ranney type		
Aquifer Type:	Not Reported		
Aquifer:	Not Reported		
Well depth:	Not Reported	Hole depth:	Not Reported
Source of depth data:	Not Reported		
Project number:	Not Reported		
Real time data flag:	Not Reported	Daily flow data begin date:	Not Reported
Daily flow data end date:	Not Reported	Daily flow data count:	Not Reported
Peak flow data begin date:	Not Reported	Peak flow data end date:	Not Reported

GEOCHECK® - PHYSICAL SETTING SOURCE MAP FINDINGS

Peak flow data count: Not Reported
 Water quality data end date: Not Reported
 Ground water data begin date: Not Reported
 Ground water data count: Not Reported

Water quality data begin date: Not Reported
 Water quality data count: Not Reported
 Ground water data end date: Not Reported

Ground-water levels, Number of Measurements: 0

I32
South
1/2 - 1 Mile
Higher

CA WELLS 10915

Water System Information:

Prime Station Code: 12N/18E-08G02 M	User ID: TEN	
FRDS Number: 0910002025	County: El Dorado	
District Number: 09	Station Type: WELL/AMBNT/MUN/INTAKE	
Water Type: Well/Groundwater	Well Status: Active Untreated	
Source Lat/Long: 385410.0 1200025.0	Precision: 0.5 Mile (30 Seconds)	
Source Name: INDUSTRIAL WELL 02		
System Number: 0910002		
System Name: South Tahoe PUD - Main		
Organization That Operates System:		
1275 Meadow Crest Drive		
South Lake Tahoe, CA 96151		
Pop Served: 46900	Connections: 12630	
Area Served: ECHO VIEW ESTATES		
Sample Collected: 06/27/2000 00:00:00	Findings: 86 MG/L	
Chemical: TOTAL DISSOLVED SOLIDS		
Sample Collected: 06/27/2000 00:00:00	Findings: - 1.7	
Chemical: LANGELIER INDEX AT SOURCE TEMP.		
Sample Collected: 06/27/2000 00:00:00	Findings: .24 NTU	
Chemical: TURBIDITY, LABORATORY		
Sample Collected: 06/27/2000 00:00:00	Findings: .016 MG/L	
Chemical: BROMIDE		
Sample Collected: 07/12/2000 00:00:00	Findings: .8 UG/L	
Chemical: TETRACHLOROETHYLENE		
Sample Collected: 08/09/2000 00:00:00	Findings: 1 UG/L	
Chemical: TETRACHLOROETHYLENE		
Sample Collected: 12/20/2000 00:00:00	Findings: .8 UG/L	
Chemical: TETRACHLOROETHYLENE		
Sample Collected: 09/29/2005 00:00:00	Findings: 10.1 C	
Chemical: SOURCE TEMPERATURE C		
Sample Collected: 09/29/2005 00:00:00	Findings: 100 US	
Chemical: SPECIFIC CONDUCTANCE		
Sample Collected: 09/29/2005 00:00:00	Findings: 6.06	
Chemical: PH, FIELD		
Sample Collected: 09/29/2005 00:00:00	Findings: 6.06	
Chemical: PH, LABORATORY		

GEOCHECK® - PHYSICAL SETTING SOURCE MAP FINDINGS

Sample Collected:	09/29/2005 00:00:00	Findings:	38.6 MG/L
Chemical:	ALKALINITY (TOTAL) AS CaCO ₃		
Sample Collected:	09/29/2005 00:00:00	Findings:	38.6 MG/L
Chemical:	BICARBONATE ALKALINITY		
Sample Collected:	09/29/2005 00:00:00	Findings:	32 MG/L
Chemical:	HARDNESS (TOTAL) AS CaCO ₃		
Sample Collected:	09/29/2005 00:00:00	Findings:	9.9 MG/L
Chemical:	CALCIUM		
Sample Collected:	09/29/2005 00:00:00	Findings:	1.9 MG/L
Chemical:	MAGNESIUM		
Sample Collected:	09/29/2005 00:00:00	Findings:	7 MG/L
Chemical:	SODIUM		
Sample Collected:	09/29/2005 00:00:00	Findings:	1.2 MG/L
Chemical:	POTASSIUM		
Sample Collected:	09/29/2005 00:00:00	Findings:	2.65 MG/L
Chemical:	CHLORIDE		
Sample Collected:	09/29/2005 00:00:00	Findings:	940 UG/L
Chemical:	IRON		
Sample Collected:	09/29/2005 00:00:00	Findings:	80 MG/L
Chemical:	TOTAL DISSOLVED SOLIDS		
Sample Collected:	09/29/2005 00:00:00	Findings:	- 2.82
Chemical:	LANGELIER INDEX AT SOURCE TEMP.		
Sample Collected:	09/29/2005 00:00:00	Findings:	67.2 UG/L
Chemical:	CARBON DIOXIDE		
Sample Collected:	09/29/2005 00:00:00	Findings:	1.9 NTU
Chemical:	TURBIDITY, LABORATORY		
Sample Collected:	09/29/2005 00:00:00	Findings:	.024 MG/L
Chemical:	BROMIDE		
Sample Collected:	09/29/2005 00:00:00	Findings:	9.04
Chemical:	AGGRSSIVE INDEX (CORROSIVITY)		
Sample Collected:	09/29/2005 00:00:00	Findings:	3.27 PCI/L
Chemical:	GROSS ALPHA		
Sample Collected:	09/29/2005 00:00:00	Findings:	1.56 PCI/L
Chemical:	GROSS ALPHA COUNTING ERROR		
Sample Collected:	09/29/2005 00:00:00	Findings:	.34 PCI/L
Chemical:	RADIUM 226 COUNTING ERROR		
Sample Collected:	09/29/2005 00:00:00	Findings:	.88 PCI/L
Chemical:	RADIUM 228 COUNTING ERROR		
Sample Collected:	09/29/2005 00:00:00	Findings:	2.59 PCI/L
Chemical:	URANIUM (PCI/L)		
Sample Collected:	09/29/2005 00:00:00	Findings:	82 PCI/L
Chemical:	RADON 222 COUNTING ERROR		
Sample Collected:	09/29/2005 00:00:00	Findings:	3207 PCI/L
Chemical:	RADON 222		

GEOCHECK® - PHYSICAL SETTING SOURCE MAP FINDINGS

Sample Collected:	09/29/2005 00:00:00	Findings:	.72 PCI/L
Chemical:	URANIUM COUNTING ERROR		
Sample Collected:	09/29/2005 00:00:00	Findings:	92 US
Chemical:	SPECIFIC CONDUCTANCE		
Sample Collected:	09/29/2005 00:00:00	Findings:	7.06
Chemical:	PH, LABORATORY		
Sample Collected:	09/29/2005 00:00:00	Findings:	44 MG/L
Chemical:	ALKALINITY (TOTAL) AS CaCO ₃		
Sample Collected:	09/29/2005 00:00:00	Findings:	44 MG/L
Chemical:	BICARBONATE ALKALINITY		
Sample Collected:	09/29/2005 00:00:00	Findings:	32 MG/L
Chemical:	HARDNESS (TOTAL) AS CaCO ₃		
Sample Collected:	09/29/2005 00:00:00	Findings:	9.9 MG/L
Chemical:	CALCIUM		
Sample Collected:	09/29/2005 00:00:00	Findings:	1.9 MG/L
Chemical:	MAGNESIUM		
Sample Collected:	09/29/2005 00:00:00	Findings:	7 MG/L
Chemical:	SODIUM		
Sample Collected:	09/29/2005 00:00:00	Findings:	1.2 MG/L
Chemical:	POTASSIUM		
Sample Collected:	09/29/2005 00:00:00	Findings:	3.2 MG/L
Chemical:	CHLORIDE		
Sample Collected:	09/29/2005 00:00:00	Findings:	940 UG/L
Chemical:	IRON		
Sample Collected:	09/29/2005 00:00:00	Findings:	21 UG/L
Chemical:	MANGANESE		
Sample Collected:	09/29/2005 00:00:00	Findings:	79 MG/L
Chemical:	TOTAL DISSOLVED SOLIDS		
Sample Collected:	09/29/2005 00:00:00	Findings:	- 1.7
Chemical:	LANGELIER INDEX @ 60 C		
Sample Collected:	09/29/2005 00:00:00	Findings:	3.8 NTU
Chemical:	TURBIDITY, LABORATORY		
Sample Collected:	09/29/2005 00:00:00	Findings:	1.2 MG/L
Chemical:	TOTAL ORGANIC CARBON (TOC)		
Sample Collected:	02/14/2001 00:00:00	Findings:	.7 UG/L
Chemical:	TETRACHLOROETHYLENE		
Sample Collected:	03/23/2001 00:00:00	Findings:	3.23 PCI/L
Chemical:	GROSS ALPHA		
Sample Collected:	03/23/2001 00:00:00	Findings:	.74 PCI/L
Chemical:	GROSS ALPHA COUNTING ERROR		
Sample Collected:	03/23/2001 00:00:00	Findings:	.1 PCI/L
Chemical:	URANIUM COUNTING ERROR		
Sample Collected:	04/24/2001 00:00:00	Findings:	.6 UG/L
Chemical:	TETRACHLOROETHYLENE		

GEOCHECK® - PHYSICAL SETTING SOURCE MAP FINDINGS

Sample Collected:	09/23/1999 00:00:00	Findings:	.9 UG/L
Chemical:	TETRACHLOROETHYLENE		
Sample Collected:	09/23/1999 00:00:00	Findings:	5.3 PCI/L
Chemical:	GROSS ALPHA		
Sample Collected:	09/23/1999 00:00:00	Findings:	1.56 PCI/L
Chemical:	GROSS ALPHA COUNTING ERROR		
Sample Collected:	09/23/1999 00:00:00	Findings:	4.59 PCI/L
Chemical:	URANIUM (PCI/L)		
Sample Collected:	09/23/1999 00:00:00	Findings:	1.84 PCI/L
Chemical:	URANIUM COUNTING ERROR		
Sample Collected:	10/20/1999 00:00:00	Findings:	.9 UG/L
Chemical:	TETRACHLOROETHYLENE		
Sample Collected:	11/17/1999 00:00:00	Findings:	.9 UG/L
Chemical:	TETRACHLOROETHYLENE		
Sample Collected:	07/16/2002 00:00:00	Findings:	1 UG/L
Chemical:	TETRACHLOROETHYLENE		
Sample Collected:	07/16/2002 00:00:00	Findings:	10.7 C
Chemical:	SOURCE TEMPERATURE C		
Sample Collected:	07/16/2002 00:00:00	Findings:	103 US
Chemical:	SPECIFIC CONDUCTANCE		
Sample Collected:	07/16/2002 00:00:00	Findings:	7.11
Chemical:	PH, LABORATORY		
Sample Collected:	07/16/2002 00:00:00	Findings:	49.8 MG/L
Chemical:	ALKALINITY (TOTAL) AS CaCO ₃		
Sample Collected:	07/16/2002 00:00:00	Findings:	49.8 MG/L
Chemical:	BICARBONATE ALKALINITY		
Sample Collected:	07/16/2002 00:00:00	Findings:	.49 MG/L
Chemical:	TOTAL ORGANIC CARBON (TOC)		
Sample Collected:	07/16/2002 00:00:00	Findings:	37.2 MG/L
Chemical:	HARDNESS (TOTAL) AS CaCO ₃		
Sample Collected:	07/16/2002 00:00:00	Findings:	11.4 MG/L
Chemical:	CALCIUM		
Sample Collected:	07/16/2002 00:00:00	Findings:	1.12 MG/L
Chemical:	MAGNESIUM		
Sample Collected:	07/16/2002 00:00:00	Findings:	7.08 MG/L
Chemical:	SODIUM		
Sample Collected:	07/16/2002 00:00:00	Findings:	.962 MG/L
Chemical:	POTASSIUM		
Sample Collected:	07/16/2002 00:00:00	Findings:	1.75 MG/L
Chemical:	CHLORIDE		
Sample Collected:	07/16/2002 00:00:00	Findings:	87 MG/L
Chemical:	TOTAL DISSOLVED SOLIDS		
Sample Collected:	07/16/2002 00:00:00	Findings:	- 1.88
Chemical:	LANGELIER INDEX AT SOURCE TEMP.		

GEOCHECK® - PHYSICAL SETTING SOURCE MAP FINDINGS

Sample Collected:	07/16/2002 00:00:00	Findings:	.01 NTU
Chemical:	TURBIDITY, LABORATORY		
Sample Collected:	07/16/2002 00:00:00	Findings:	.012 MG/L
Chemical:	BROMIDE		
Sample Collected:	07/16/2002 00:00:00	Findings:	7.39 PCI/L
Chemical:	GROSS ALPHA		
Sample Collected:	07/16/2002 00:00:00	Findings:	2.25 PCI/L
Chemical:	GROSS ALPHA COUNTING ERROR		
Sample Collected:	06/06/2001 00:00:00	Findings:	10.4 C
Chemical:	SOURCE TEMPERATURE C		
Sample Collected:	06/06/2001 00:00:00	Findings:	105 US
Chemical:	SPECIFIC CONDUCTANCE		
Sample Collected:	06/06/2001 00:00:00	Findings:	7.09
Chemical:	PH, LABORATORY		
Sample Collected:	06/06/2001 00:00:00	Findings:	48.8 MG/L
Chemical:	ALKALINITY (TOTAL) AS CaCO ₃		
Sample Collected:	06/06/2001 00:00:00	Findings:	48.8 MG/L
Chemical:	BICARBONATE ALKALINITY		
Sample Collected:	06/06/2001 00:00:00	Findings:	38.7 MG/L
Chemical:	HARDNESS (TOTAL) AS CaCO ₃		
Sample Collected:	06/06/2001 00:00:00	Findings:	11.5 MG/L
Chemical:	CALCIUM		
Sample Collected:	06/06/2001 00:00:00	Findings:	1.9 MG/L
Chemical:	MAGNESIUM		
Sample Collected:	06/06/2001 00:00:00	Findings:	7.38 MG/L
Chemical:	SODIUM		
Sample Collected:	06/06/2001 00:00:00	Findings:	1.04 MG/L
Chemical:	POTASSIUM		
Sample Collected:	06/06/2001 00:00:00	Findings:	1.86 MG/L
Chemical:	CHLORIDE		
Sample Collected:	06/06/2001 00:00:00	Findings:	15.6 UG/L
Chemical:	SILVER		
Sample Collected:	06/06/2001 00:00:00	Findings:	81 MG/L
Chemical:	TOTAL DISSOLVED SOLIDS		
Sample Collected:	06/06/2001 00:00:00	Findings:	- 1.91
Chemical:	LANGELIER INDEX AT SOURCE TEMP.		
Sample Collected:	06/06/2001 00:00:00	Findings:	.05 NTU
Chemical:	TURBIDITY, LABORATORY		
Sample Collected:	07/11/2001 00:00:00	Findings:	.9 UG/L
Chemical:	TETRACHLOROETHYLENE		
Sample Collected:	08/07/2001 00:00:00	Findings:	.8 UG/L
Chemical:	TETRACHLOROETHYLENE		
Sample Collected:	06/30/2006 00:00:00	Findings:	1.09 PCI/L
Chemical:	GROSS ALPHA COUNTING ERROR		

GEOCHECK® - PHYSICAL SETTING SOURCE MAP FINDINGS

Sample Collected:	06/30/2006 00:00:00	Findings:	.34 PCI/L
Chemical:	RADIUM 226 COUNTING ERROR		
Sample Collected:	06/30/2006 00:00:00	Findings:	1.26 PCI/L
Chemical:	RADIUM 228		
Sample Collected:	06/30/2006 00:00:00	Findings:	.16 PCI/L
Chemical:	RADIUM 228 COUNTING ERROR		
Sample Collected:	06/30/2006 00:00:00	Findings:	1.42 PCI/L
Chemical:	URANIUM (PCI/L)		
Sample Collected:	06/30/2006 00:00:00	Findings:	.77 PCI/L
Chemical:	URANIUM COUNTING ERROR		
Sample Collected:	12/08/1999 00:00:00	Findings:	.9 UG/L
Chemical:	TETRACHLOROETHYLENE		
Sample Collected:	12/08/1999 00:00:00	Findings:	.65 PCI/L
Chemical:	GROSS ALPHA COUNTING ERROR		
Sample Collected:	12/08/1999 00:00:00	Findings:	1.61 PCI/L
Chemical:	GROSS BETA		
Sample Collected:	12/08/1999 00:00:00	Findings:	.63 PCI/L
Chemical:	GROSS BETA COUNTING ERROR		
Sample Collected:	12/08/1999 00:00:00	Findings:	1.61 PCI/L
Chemical:	URANIUM (PCI/L)		
Sample Collected:	12/08/1999 00:00:00	Findings:	.63 PCI/L
Chemical:	URANIUM COUNTING ERROR		
Sample Collected:	01/19/2000 00:00:00	Findings:	.7 UG/L
Chemical:	TETRACHLOROETHYLENE		
Sample Collected:	02/16/2000 00:00:00	Findings:	1 UG/L
Chemical:	TETRACHLOROETHYLENE		
Sample Collected:	07/16/2002 00:00:00	Findings:	3.5 PCI/L
Chemical:	URANIUM (PCI/L)		
Sample Collected:	07/16/2002 00:00:00	Findings:	341 PCI/L
Chemical:	RADON 222 COUNTING ERROR		
Sample Collected:	01/11/1999 00:00:00	Findings:	1.1 UG/L
Chemical:	TETRACHLOROETHYLENE		
Sample Collected:	02/09/1999 00:00:00	Findings:	.9 UG/L
Chemical:	TETRACHLOROETHYLENE		
Sample Collected:	07/16/2002 00:00:00	Findings:	4379 PCI/L
Chemical:	RADON 222		
Sample Collected:	07/16/2002 00:00:00	Findings:	1.02 PCI/L
Chemical:	URANIUM COUNTING ERROR		
Sample Collected:	07/16/2002 00:00:00	Findings:	110 US
Chemical:	SPECIFIC CONDUCTANCE		
Sample Collected:	07/17/2002 00:00:00	Findings:	.49 MG/L
Chemical:	TOTAL ORGANIC CARBON (TOC)		
Sample Collected:	08/07/2002 00:00:00	Findings:	.9 UG/L
Chemical:	TETRACHLOROETHYLENE		

GEOCHECK® - PHYSICAL SETTING SOURCE MAP FINDINGS

Sample Collected:	10/16/2002 00:00:00	Findings:	1.6 UG/L
Chemical:	TETRACHLOROETHYLENE		
Sample Collected:	10/16/2002 00:00:00	Findings:	7.54 PCI/L
Chemical:	GROSS ALPHA		
Sample Collected:	10/16/2002 00:00:00	Findings:	3.21 PCI/L
Chemical:	GROSS ALPHA COUNTING ERROR		
Sample Collected:	10/16/2002 00:00:00	Findings:	5.96 PCI/L
Chemical:	URANIUM (PCI/L)		
Sample Collected:	10/16/2002 00:00:00	Findings:	1.76 PCI/L
Chemical:	URANIUM COUNTING ERROR		
Sample Collected:	09/19/2001 00:00:00	Findings:	1.1 UG/L
Chemical:	TETRACHLOROETHYLENE		
Sample Collected:	10/17/2001 00:00:00	Findings:	1 UG/L
Chemical:	TETRACHLOROETHYLENE		
Sample Collected:	10/17/2001 00:00:00	Findings:	.8 UG/L
Chemical:	1,2-DICHLOROETHANE		
Sample Collected:	12/07/2001 00:00:00	Findings:	1.2 UG/L
Chemical:	TETRACHLOROETHYLENE		
Sample Collected:	12/14/2005 00:00:00	Findings:	1.32 PCI/L
Chemical:	GROSS ALPHA COUNTING ERROR		
Sample Collected:	12/14/2005 00:00:00	Findings:	.24 PCI/L
Chemical:	RADIUM 226 COUNTING ERROR		
Sample Collected:	12/14/2005 00:00:00	Findings:	.07 PCI/L
Chemical:	RADIUM 228 COUNTING ERROR		
Sample Collected:	12/14/2005 00:00:00	Findings:	2.81 PCI/L
Chemical:	URANIUM (PCI/L)		
Sample Collected:	12/14/2005 00:00:00	Findings:	.84 PCI/L
Chemical:	URANIUM COUNTING ERROR		
Sample Collected:	03/22/2000 00:00:00	Findings:	1 UG/L
Chemical:	TETRACHLOROETHYLENE		
Sample Collected:	04/12/2000 00:00:00	Findings:	1 UG/L
Chemical:	TETRACHLOROETHYLENE		
Sample Collected:	05/12/1999 00:00:00	Findings:	.8 UG/L
Chemical:	TETRACHLOROETHYLENE		
Sample Collected:	06/29/1999 00:00:00	Findings:	.8 UG/L
Chemical:	TETRACHLOROETHYLENE		
Sample Collected:	01/07/2003 00:00:00	Findings:	1.33 PCI/L
Chemical:	GROSS ALPHA COUNTING ERROR		
Sample Collected:	01/07/2003 00:00:00	Findings:	2.57 PCI/L
Chemical:	URANIUM (PCI/L)		
Sample Collected:	01/07/2003 00:00:00	Findings:	.75 PCI/L
Chemical:	URANIUM COUNTING ERROR		
Sample Collected:	01/07/2003 00:00:00	Findings:	93 US
Chemical:	SPECIFIC CONDUCTANCE		

GEOCHECK® - PHYSICAL SETTING SOURCE MAP FINDINGS

Sample Collected:	04/17/2003 00:00:00	Findings:	1.4 UG/L
Chemical:	TETRACHLOROETHYLENE		
Sample Collected:	04/17/2003 00:00:00	Findings:	7.04 PCI/L
Chemical:	GROSS ALPHA		
Sample Collected:	04/17/2003 00:00:00	Findings:	2.17 PCI/L
Chemical:	GROSS ALPHA COUNTING ERROR		
Sample Collected:	04/17/2003 00:00:00	Findings:	2.18 PCI/L
Chemical:	URANIUM (PCI/L)		
Sample Collected:	04/17/2003 00:00:00	Findings:	.65 PCI/L
Chemical:	URANIUM COUNTING ERROR		
Sample Collected:	01/16/2002 00:00:00	Findings:	1 UG/L
Chemical:	TETRACHLOROETHYLENE		
Sample Collected:	02/15/2002 00:00:00	Findings:	.7 UG/L
Chemical:	TETRACHLOROETHYLENE		
Sample Collected:	03/07/2002 00:00:00	Findings:	.9 UG/L
Chemical:	TETRACHLOROETHYLENE		
Sample Collected:	05/24/2000 00:00:00	Findings:	.9 UG/L
Chemical:	TETRACHLOROETHYLENE		
Sample Collected:	06/27/2000 00:00:00	Findings:	1.2 UG/L
Chemical:	CHLOROMETHANE		
Sample Collected:	06/27/2000 00:00:00	Findings:	.9 UG/L
Chemical:	TETRACHLOROETHYLENE		
Sample Collected:	06/27/2000 00:00:00	Findings:	10.4 C
Chemical:	SOURCE TEMPERATURE C		
Sample Collected:	06/27/2000 00:00:00	Findings:	105 US
Chemical:	SPECIFIC CONDUCTANCE		
Sample Collected:	06/27/2000 00:00:00	Findings:	7.35
Chemical:	PH, LABORATORY		
Sample Collected:	06/27/2000 00:00:00	Findings:	47.7 MG/L
Chemical:	ALKALINITY (TOTAL) AS CaCO ₃		
Sample Collected:	06/27/2000 00:00:00	Findings:	47.7 MG/L
Chemical:	BICARBONATE ALKALINITY		
Sample Collected:	06/27/2000 00:00:00	Findings:	39.7 MG/L
Chemical:	HARDNESS (TOTAL) AS CaCO ₃		
Sample Collected:	06/27/2000 00:00:00	Findings:	10.7 MG/L
Chemical:	CALCIUM		
Sample Collected:	06/27/2000 00:00:00	Findings:	1.6 MG/L
Chemical:	MAGNESIUM		
Sample Collected:	06/27/2000 00:00:00	Findings:	6.3 MG/L
Chemical:	SODIUM		
Sample Collected:	06/27/2000 00:00:00	Findings:	.85 MG/L
Chemical:	POTASSIUM		
Sample Collected:	06/27/2000 00:00:00	Findings:	1.71 MG/L
Chemical:	CHLORIDE		

GEOCHECK® - PHYSICAL SETTING SOURCE MAP FINDINGS

Sample Collected:	06/27/2000 00:00:00	Findings:	207 UG/L
Chemical:	BARIUM		
Sample Collected:	06/29/1999 00:00:00	Findings:	10.8 C
Chemical:	SOURCE TEMPERATURE C		
Sample Collected:	06/29/1999 00:00:00	Findings:	109 US
Chemical:	SPECIFIC CONDUCTANCE		
Sample Collected:	06/29/1999 00:00:00	Findings:	7.15
Chemical:	PH, FIELD		
Sample Collected:	06/29/1999 00:00:00	Findings:	47.6 MG/L
Chemical:	ALKALINITY (TOTAL) AS CaCO3		
Sample Collected:	06/29/1999 00:00:00	Findings:	47.6 MG/L
Chemical:	BICARBONATE ALKALINITY		
Sample Collected:	06/29/1999 00:00:00	Findings:	39.8 MG/L
Chemical:	HARDNESS (TOTAL) AS CaCO3		
Sample Collected:	06/29/1999 00:00:00	Findings:	11.8 MG/L
Chemical:	CALCIUM		
Sample Collected:	06/29/1999 00:00:00	Findings:	1.77 MG/L
Chemical:	MAGNESIUM		
Sample Collected:	06/29/1999 00:00:00	Findings:	7.28 MG/L
Chemical:	SODIUM		
Sample Collected:	06/29/1999 00:00:00	Findings:	.98 MG/L
Chemical:	POTASSIUM		
Sample Collected:	06/29/1999 00:00:00	Findings:	1.94 MG/L
Chemical:	CHLORIDE		
Sample Collected:	06/29/1999 00:00:00	Findings:	86 MG/L
Chemical:	TOTAL DISSOLVED SOLIDS		
Sample Collected:	06/29/1999 00:00:00	Findings:	- 1.8
Chemical:	LANGELIER INDEX AT SOURCE TEMP.		
Sample Collected:	06/29/1999 00:00:00	Findings:	.06 NTU
Chemical:	TURBIDITY, LABORATORY		
Sample Collected:	06/29/1999 00:00:00	Findings:	4.58 PCI/L
Chemical:	GROSS ALPHA		
Sample Collected:	06/29/1999 00:00:00	Findings:	.78 PCI/L
Chemical:	GROSS ALPHA COUNTING ERROR		
Sample Collected:	06/29/1999 00:00:00	Findings:	3.8 PCI/L
Chemical:	URANIUM (PCI/L)		
Sample Collected:	06/29/1999 00:00:00	Findings:	1.51 PCI/L
Chemical:	URANIUM COUNTING ERROR		
Sample Collected:	07/14/1999 00:00:00	Findings:	.9 UG/L
Chemical:	TETRACHLOROETHYLENE		
Sample Collected:	08/17/1999 00:00:00	Findings:	.9 UG/L
Chemical:	TETRACHLOROETHYLENE		
Sample Collected:	07/23/2003 00:00:00	Findings:	1.3 UG/L
Chemical:	TETRACHLOROETHYLENE		

GEOCHECK® - PHYSICAL SETTING SOURCE MAP FINDINGS

Sample Collected:	07/23/2003 00:00:00	Findings:	13.6 C
Chemical:	SOURCE TEMPERATURE C		
Sample Collected:	07/23/2003 00:00:00	Findings:	110 US
Chemical:	SPECIFIC CONDUCTANCE		
Sample Collected:	07/23/2003 00:00:00	Findings:	7.14
Chemical:	PH, FIELD		
Sample Collected:	07/23/2003 00:00:00	Findings:	47.7 MG/L
Chemical:	ALKALINITY (TOTAL) AS CaCO ₃		
Sample Collected:	07/23/2003 00:00:00	Findings:	47.7 MG/L
Chemical:	CARBONATE ALKALINITY		
Sample Collected:	07/23/2003 00:00:00	Findings:	.44 MG/L
Chemical:	TOTAL ORGANIC CARBON (TOC)		
Sample Collected:	07/23/2003 00:00:00	Findings:	39 MG/L
Chemical:	HARDNESS (TOTAL) AS CaCO ₃		
Sample Collected:	07/23/2003 00:00:00	Findings:	11.6 MG/L
Chemical:	CALCIUM		
Sample Collected:	07/23/2003 00:00:00	Findings:	1.73 MG/L
Chemical:	MAGNESIUM		
Sample Collected:	07/23/2003 00:00:00	Findings:	6.96 MG/L
Chemical:	SODIUM		
Sample Collected:	07/23/2003 00:00:00	Findings:	1.02 MG/L
Chemical:	POTASSIUM		
Sample Collected:	07/23/2003 00:00:00	Findings:	2.21 MG/L
Chemical:	CHLORIDE		
Sample Collected:	07/23/2003 00:00:00	Findings:	83 MG/L
Chemical:	TOTAL DISSOLVED SOLIDS		
Sample Collected:	07/23/2003 00:00:00	Findings:	- 1.79
Chemical:	LANGELIER INDEX AT SOURCE TEMP.		
Sample Collected:	07/23/2003 00:00:00	Findings:	.07 NTU
Chemical:	TURBIDITY, LABORATORY		
Sample Collected:	07/23/2003 00:00:00	Findings:	62 PCI/L
Chemical:	RADON 222 COUNTING ERROR		
Sample Collected:	07/23/2003 00:00:00	Findings:	2178 PCI/L
Chemical:	RADON 222		
Sample Collected:	05/22/2001 00:00:00	Findings:	1.1 UG/L
Chemical:	TETRACHLOROETHYLENE		
Sample Collected:	06/06/2001 00:00:00	Findings:	.8 UG/L
Chemical:	TETRACHLOROETHYLENE		
Sample Collected:	04/10/2002 00:00:00	Findings:	.7 UG/L
Chemical:	TETRACHLOROETHYLENE		
Sample Collected:	05/29/2002 00:00:00	Findings:	1 UG/L
Chemical:	TETRACHLOROETHYLENE		
Sample Collected:	06/14/2002 00:00:00	Findings:	.9 UG/L
Chemical:	TETRACHLOROETHYLENE		

GEOCHECK® - PHYSICAL SETTING SOURCE MAP FINDINGS

Sample Collected:	03/27/2006 00:00:00	Findings:	1.12 PCI/L
Chemical:	GROSS ALPHA COUNTING ERROR		
Sample Collected:	03/27/2006 00:00:00	Findings:	.11 PCI/L
Chemical:	RADIUM 226 COUNTING ERROR		
Sample Collected:	03/27/2006 00:00:00	Findings:	.06 PCI/L
Chemical:	RADIUM 228 COUNTING ERROR		
Sample Collected:	03/27/2006 00:00:00	Findings:	.26 PCI/L
Chemical:	URANIUM COUNTING ERROR		
Sample Collected:	06/27/2006 00:00:00	Findings:	1 UG/L
Chemical:	TETRACHLOROETHYLENE		
Sample Collected:	06/27/2006 00:00:00	Findings:	.45 MG/L
Chemical:	TOTAL ORGANIC CARBON (TOC)		

**33
NW
1/2 - 1 Mile
Higher**

CA WELLS 10905

Water System Information:

Prime Station Code:	12N/18E-05L01 M	User ID:	09C
FRDS Number:	0900573001	County:	El Dorado
District Number:	39	Station Type:	WELL/AMBNT/MUN/INTAKE
Water Type:	Well/Groundwater	Well Status:	Active Raw
Source Lat/Long:	385509.0 1200055.0	Precision:	100 Feet (one Second)
Source Name:	WELL 01		
System Number:	0900573		
System Name:	WASHOE MOTEL		
Organization That Operates System:	Not Reported		
Pop Served:	Unknown, Small System	Connections:	Unknown, Small System
Area Served:	Not Reported		

**I34
SSW
1/2 - 1 Mile
Higher**

FED USGS USGS3208082

Agency cd:	USGS	Site no:	385408120002701
Site name:	090 N12 E18 08ACDD1	Industrial 2	
Latitude:	385408		
Longitude:	1200027	Dec lat:	38.90212993
Dec lon:	-120.00851556	Coor meth:	M
Coor accr:	S	Latlong datum:	NAD27
Dec latlong datum:	NAD83	District:	32
State:	06	County:	017
Country:	US	Land net:	SESWNES08 T12N R18E M
Location map:	EMERALD BAY, CA	Map scale:	24000
Altitude:	6310.		
Altitude method:	Interpolated from topographic map		
Altitude accuracy:	20		
Altitude datum:	National Geodetic Vertical Datum of 1929		
Hydrologic:	Lake Tahoe. California, Nevada. Area = 505 sq.mi.		
Topographic:	Not Reported		
Site type:	Ground-water other than Spring	Date construction:	19760101
Date inventoried:	Not Reported	Mean greenwich time offset:	PST

GEOCHECK® - PHYSICAL SETTING SOURCE MAP FINDINGS

Local standard time flag:	Y		
Type of ground water site:	Single well, other than collector or Ranney type		
Aquifer Type:	Not Reported		
Aquifer:	Not Reported		
Well depth:	220.	Hole depth:	Not Reported
Source of depth data:	other reported		
Project number:	Not Reported		
Real time data flag:	Not Reported	Daily flow data begin date:	Not Reported
Daily flow data end date:	Not Reported	Daily flow data count:	Not Reported
Peak flow data begin date:	Not Reported	Peak flow data end date:	Not Reported
Peak flow data count:	Not Reported	Water quality data begin date:	Not Reported
Water quality data end date:	Not Reported	Water quality data count:	Not Reported
Ground water data begin date:	Not Reported	Ground water data end date:	Not Reported
Ground water data count:	Not Reported		

Ground-water levels, Number of Measurements: 0

**35
SE
1/2 - 1 Mile
Lower**

FED USGS USGS3182679

Agency cd:	USGS	Site no:	385423119593601
Site name:	090 N12 E18 09ABC 1 SLTPUD - Airport 2		
Latitude:	385423	Dec lat:	38.90629659
Longitude:	1195936	Coor meth:	M
Dec lon:	-119.99434848	Latlong datum:	NAD27
Coor accr:	F	District:	32
Dec latlong datum:	NAD83	County:	017
State:	06	Land net:	SWNWNES09 T12N R18E M
Country:	US	Map scale:	24000
Location map:	S LAKE TAHOE, CA NV		
Altitude:	6240.		
Altitude method:	Interpolated from topographic map		
Altitude accuracy:	20		
Altitude datum:	National Geodetic Vertical Datum of 1929		
Hydrologic:	Lake Tahoe, California, Nevada. Area = 505 sq.mi.		
Topographic:	Not Reported		
Site type:	Ground-water other than Spring	Date construction:	19781005
Date inventoried:	19891130	Mean greenwich time offset:	PST
Local standard time flag:	Y		
Type of ground water site:	Single well, other than collector or Ranney type		
Aquifer Type:	Not Reported		
Aquifer:	Not Reported		
Well depth:	380.	Hole depth:	409.
Source of depth data:	driller		
Project number:	NV-151		
Real time data flag:	0	Daily flow data begin date:	0000-00-00
Daily flow data end date:	0000-00-00	Daily flow data count:	0
Peak flow data begin date:	0000-00-00	Peak flow data end date:	0000-00-00
Peak flow data count:	0	Water quality data begin date:	1989-11-30
Water quality data end date:	2002-09-04	Water quality data count:	19
Ground water data begin date:	1995-06-23	Ground water data end date:	1996-07-16
Ground water data count:	3		

GEOCHECK® - PHYSICAL SETTING SOURCE MAP FINDINGS

Ground-water levels, Number of Measurements: 3

Date	Feet below Surface	Feet to Sealevel	Date	Feet below Surface	Feet to Sealevel
1996-07-16					
Note: The site was being pumped.					
1996-01-31					
Note: The site was being pumped.					
1995-06-23					
Note: The site was being pumped.					

**J36
NNW
1/2 - 1 Mile
Lower**

CA WELLS CADW00000040469

Longn:	-120.0122		
Latn:	38.9219		
Stwellno:	12N18E05C002M		
Districtco:	7		
Wellusecod:	H		
Countycode:	9		
Gwcode:	600500	County:	El Dorado
State:	CA	Gw name:	Tahoe Valley
District:	Central District		
Descriptio:	Domestic		

**J37
NW
1/2 - 1 Mile
Lower**

FED USGS USGS3208099

Agency cd:	USGS	Site no:	385519120004601
Site name:	090 N12 E18 05CAAD1		
Latitude:	385519		
Longitude:	1200046	Dec lat:	38.92185227
Dec lon:	-120.01379346	Coor meth:	M
Coor accr:	S	Latlong datum:	NAD27
Dec latlong datum:	NAD83	District:	32
State:	06	County:	017
Country:	US	Land net:	NENESWS05 T12N R18E M
Location map:	EMERALD BAY, CA	Map scale:	24000
Altitude:	6257.6		
Altitude method:	Level or other surveying method		
Altitude accuracy:	0.1		
Altitude datum:	National Geodetic Vertical Datum of 1929		
Hydrologic:	Lake Tahoe. California, Nevada. Area = 505 sq.mi.		
Topographic:	Valley flat		
Site type:	Ground-water other than Spring	Date construction:	19570701
Date inventoried:	19961023	Mean greenwich time offset:	PST
Local standard time flag:	Y		
Type of ground water site:	Single well, other than collector or Ranney type		
Aquifer Type:	Not Reported		
Aquifer:	Not Reported		
Well depth:	60.	Hole depth:	60.
Source of depth data:	driller		
Project number:	473214700		
Real time data flag:	0	Daily flow data begin date:	0000-00-00
Daily flow data end date:	0000-00-00	Daily flow data count:	0
Peak flow data begin date:	0000-00-00	Peak flow data end date:	0000-00-00

GEOCHECK® - PHYSICAL SETTING SOURCE MAP FINDINGS

Peak flow data count: 0
 Water quality data end date: 0000-00-00
 Ground water data begin date: 1957-07-02
 Ground water data count: 72

Water quality data begin date: 0000-00-00
 Water quality data count: 0
 Ground water data end date: 1996-10-23

Ground-water levels, Number of Measurements: 72

Date	Feet below Surface	Feet to Sealevel	Date	Feet below Surface	Feet to Sealevel
1996-10-23	25.0		1996-10-22	25.6	
1996-06-10	24.7		1995-10-26	27.5	
1995-06-12	26.4		1994-11-07	31.7	
1994-06-09	30.2		1993-09-23	30.2	
1993-05-27	28.8		1992-10-08	35.2	
1991-04-19	28.4		1991-04-17	28.4	
1990-09-18	28.2		1990-04-19	26.9	
1989-09-18	27.3		1989-05-10	25.8	
1988-09-14	26.6		1988-05-09	24.6	
1987-09-01	24.0		1987-04-28	22.1	
1986-09-03	22.3		1986-05-29	19.6	
1985-09-16	22.6		1985-05-22	21.5	
1984-09-11	20.8		1984-04-25	17.8	
1983-09-19	20.1		1983-05-03	17.4	
1982-09-23	22.6		1982-06-08	21.1	
1981-09-15	26.6		1981-05-21	24.8	
1980-09-16	27.0		1980-05-22	23.8	
1979-09-12	26.6		1979-05-15	25.6	
1978-09-12	30.5		1978-08-22	29.0	
1978-05-17	24.4		1977-09-20	26.3	
1977-08-03	26.5		1977-06-01	24.9	
1977-04-12	29.1		1976-05-04	23.6	
1975-09-03	23.1		1975-05-07	22.4	
1974-09-17	24.0		1974-04-23	20.4	
1973-09-12	23.6		1973-05-15	21.5	
1971-05-19	19.6		1969-10-21	21.1	
1969-04-30	18.2		1968-10-16	22.5	
1968-08-13	22.3		1968-06-11	21.0	
1968-04-15	20.4		1967-10-05	21.1	
1967-08-17	21.0		1967-05-22	20.0	
1966-10-17	23.8		1966-08-08	23.4	
1966-06-14	26.7		1966-04-14	22.0	
1965-10-07	29.6		1965-08-17	21.6	
1965-06-07	20.9		1965-04-20	20.9	
1964-08-17	28.6		1963-10-02	23.6	
1962-06-13	23.5		1957-07-02	20	

K38
ENE
 1/2 - 1 Mile
 Lower

CA WELLS 10892

Water System Information:

Prime Station Code: 12N/18E-04G01 M
 FRDS Number: 0910002022
 District Number: 09
 Water Type: Well/Groundwater
 Source Lat/Long: 385505.0 1195930.0
 Source Name: HELEN AVE WELL 01

User ID: TEN
 County: El Dorado
 Station Type: WELL/AMBNT/MUN/INTAKE
 Well Status: Active Raw
 Precision: 0.5 Mile (30 Seconds)

GEOCHECK® - PHYSICAL SETTING SOURCE MAP FINDINGS

System Number:	0910002		
System Name:	South Tahoe PUD - Main		
Organization That Operates System:	1275 Meadow Crest Drive		
	South Lake Tahoe, CA 96151		
Pop Served:	46900	Connections:	12630
Area Served:	ECHO VIEW ESTATES		
Sample Collected:	08/08/2001 00:00:00	Findings:	10.1 C
Chemical:	SOURCE TEMPERATURE C		
Sample Collected:	08/08/2001 00:00:00	Findings:	95.7 US
Chemical:	SPECIFIC CONDUCTANCE		
Sample Collected:	12/08/1999 00:00:00	Findings:	1 PCI/L
Chemical:	GROSS ALPHA COUNTING ERROR		
Sample Collected:	12/08/1999 00:00:00	Findings:	.21 PCI/L
Chemical:	GROSS BETA COUNTING ERROR		
Sample Collected:	12/08/1999 00:00:00	Findings:	.21 PCI/L
Chemical:	URANIUM COUNTING ERROR		
Sample Collected:	08/08/2001 00:00:00	Findings:	6.11
Chemical:	PH, LABORATORY		
Sample Collected:	08/08/2001 00:00:00	Findings:	38 MG/L
Chemical:	ALKALINITY (TOTAL) AS CaCO3		
Sample Collected:	08/08/2001 00:00:00	Findings:	38 MG/L
Chemical:	BICARBONATE ALKALINITY		
Sample Collected:	08/08/2001 00:00:00	Findings:	34.5 MG/L
Chemical:	HARDNESS (TOTAL) AS CaCO3		
Sample Collected:	08/08/2001 00:00:00	Findings:	8.51 MG/L
Chemical:	CALCIUM		
Sample Collected:	08/08/2001 00:00:00	Findings:	2.62 MG/L
Chemical:	MAGNESIUM		
Sample Collected:	08/08/2001 00:00:00	Findings:	6.92 MG/L
Chemical:	SODIUM		
Sample Collected:	08/08/2001 00:00:00	Findings:	1.44 MG/L
Chemical:	POTASSIUM		
Sample Collected:	08/08/2001 00:00:00	Findings:	5.54 MG/L
Chemical:	CHLORIDE		
Sample Collected:	08/08/2001 00:00:00	Findings:	378 UG/L
Chemical:	IRON		
Sample Collected:	08/08/2001 00:00:00	Findings:	70 MG/L
Chemical:	TOTAL DISSOLVED SOLIDS		
Sample Collected:	08/08/2001 00:00:00	Findings:	- 3.13
Chemical:	LANGELIER INDEX AT SOURCE TEMP.		
Sample Collected:	08/08/2001 00:00:00	Findings:	.5 NTU
Chemical:	TURBIDITY, LABORATORY		
Sample Collected:	08/08/2001 00:00:00	Findings:	.86 PCI/L
Chemical:	GROSS ALPHA COUNTING ERROR		

GEOCHECK® - PHYSICAL SETTING SOURCE MAP FINDINGS

Sample Collected:	08/08/2001 00:00:00	Findings:	77 PCI/L
Chemical:	RADON 222 COUNTING ERROR		
Sample Collected:	08/08/2001 00:00:00	Findings:	1892 PCI/L
Chemical:	RADON 222		
Sample Collected:	08/08/2001 00:00:00	Findings:	2 PCI/L
Chemical:	URANIUM COUNTING ERROR		
Sample Collected:	08/28/2002 00:00:00	Findings:	9 C
Chemical:	SOURCE TEMPERATURE C		
Sample Collected:	08/28/2002 00:00:00	Findings:	5 TON
Chemical:	ODOR THRESHOLD @ 60 C		
Sample Collected:	08/28/2002 00:00:00	Findings:	97.2 US
Chemical:	SPECIFIC CONDUCTANCE		
Sample Collected:	08/28/2002 00:00:00	Findings:	6.21
Chemical:	PH, LABORATORY		
Sample Collected:	08/28/2002 00:00:00	Findings:	39.2 MG/L
Chemical:	ALKALINITY (TOTAL) AS CaCO3		
Sample Collected:	08/28/2002 00:00:00	Findings:	39.2 MG/L
Chemical:	BICARBONATE ALKALINITY		
Sample Collected:	08/28/2002 00:00:00	Findings:	.62 MG/L
Chemical:	TOTAL ORGANIC CARBON (TOC)		
Sample Collected:	08/28/2002 00:00:00	Findings:	36.5 MG/L
Chemical:	HARDNESS (TOTAL) AS CaCO3		
Sample Collected:	08/28/2002 00:00:00	Findings:	8.03 MG/L
Chemical:	CALCIUM		
Sample Collected:	08/28/2002 00:00:00	Findings:	2.34 MG/L
Chemical:	MAGNESIUM		
Sample Collected:	08/28/2002 00:00:00	Findings:	6.68 MG/L
Chemical:	SODIUM		
Sample Collected:	08/28/2002 00:00:00	Findings:	4.42 MG/L
Chemical:	POTASSIUM		
Sample Collected:	08/28/2002 00:00:00	Findings:	5.48 MG/L
Chemical:	CHLORIDE		
Sample Collected:	08/28/2002 00:00:00	Findings:	535 UG/L
Chemical:	IRON		
Sample Collected:	08/28/2002 00:00:00	Findings:	74 MG/L
Chemical:	TOTAL DISSOLVED SOLIDS		
Sample Collected:	08/28/2002 00:00:00	Findings:	- 3.07
Chemical:	LANGELIER INDEX AT SOURCE TEMP.		
Sample Collected:	08/28/2002 00:00:00	Findings:	1.62 NTU
Chemical:	TURBIDITY, LABORATORY		
Sample Collected:	08/28/2002 00:00:00	Findings:	3.49 PCI/L
Chemical:	GROSS ALPHA		
Sample Collected:	08/28/2002 00:00:00	Findings:	1.21 PCI/L
Chemical:	GROSS ALPHA COUNTING ERROR		

GEOCHECK® - PHYSICAL SETTING SOURCE MAP FINDINGS

Sample Collected:	08/28/2002 00:00:00	Findings:	131 PCI/L
Chemical:	RADON 222 COUNTING ERROR		
Sample Collected:	08/28/2002 00:00:00	Findings:	2153 PCI/L
Chemical:	RADON 222		
Sample Collected:	08/28/2002 00:00:00	Findings:	2 PCI/L
Chemical:	URANIUM COUNTING ERROR		
Sample Collected:	11/15/2002 00:00:00	Findings:	1.09 PCI/L
Chemical:	GROSS ALPHA COUNTING ERROR		
Sample Collected:	11/15/2002 00:00:00	Findings:	1.7 PCI/L
Chemical:	URANIUM (PCI/L)		
Sample Collected:	11/15/2002 00:00:00	Findings:	.5 PCI/L
Chemical:	URANIUM COUNTING ERROR		
Sample Collected:	02/04/2003 00:00:00	Findings:	.98 PCI/L
Chemical:	GROSS ALPHA COUNTING ERROR		
Sample Collected:	02/04/2003 00:00:00	Findings:	.14 PCI/L
Chemical:	URANIUM COUNTING ERROR		
Sample Collected:	05/21/2003 00:00:00	Findings:	.74 PCI/L
Chemical:	GROSS ALPHA COUNTING ERROR		
Sample Collected:	05/21/2003 00:00:00	Findings:	.13 PCI/L
Chemical:	URANIUM COUNTING ERROR		
Sample Collected:	08/20/2003 00:00:00	Findings:	9.5 C
Chemical:	SOURCE TEMPERATURE C		
Sample Collected:	08/20/2003 00:00:00	Findings:	106 US
Chemical:	SPECIFIC CONDUCTANCE		
Sample Collected:	08/20/2003 00:00:00	Findings:	6.37
Chemical:	PH, FIELD		
Sample Collected:	08/20/2003 00:00:00	Findings:	38.4 MG/L
Chemical:	ALKALINITY (TOTAL) AS CaCO ₃		
Sample Collected:	08/20/2003 00:00:00	Findings:	38.4 MG/L
Chemical:	CARBONATE ALKALINITY		
Sample Collected:	08/20/2003 00:00:00	Findings:	1.3 MG/L
Chemical:	TOTAL ORGANIC CARBON (TOC)		
Sample Collected:	08/20/2003 00:00:00	Findings:	35.1 MG/L
Chemical:	HARDNESS (TOTAL) AS CaCO ₃		
Sample Collected:	08/20/2003 00:00:00	Findings:	9.17 MG/L
Chemical:	CALCIUM		
Sample Collected:	08/20/2003 00:00:00	Findings:	2.66 MG/L
Chemical:	MAGNESIUM		
Sample Collected:	08/20/2003 00:00:00	Findings:	5.94 MG/L
Chemical:	SODIUM		
Sample Collected:	08/20/2003 00:00:00	Findings:	1.4 MG/L
Chemical:	POTASSIUM		
Sample Collected:	08/20/2003 00:00:00	Findings:	5.46 MG/L
Chemical:	CHLORIDE		

GEOCHECK® - PHYSICAL SETTING SOURCE MAP FINDINGS

Sample Collected:	08/20/2003 00:00:00	Findings:	466 UG/L
Chemical:	IRON		
Sample Collected:	08/20/2003 00:00:00	Findings:	82 MG/L
Chemical:	TOTAL DISSOLVED SOLIDS		
Sample Collected:	08/20/2003 00:00:00	Findings:	- 2.86
Chemical:	LANGELIER INDEX AT SOURCE TEMP.		
Sample Collected:	08/20/2003 00:00:00	Findings:	2.53 NTU
Chemical:	TURBIDITY, LABORATORY		
Sample Collected:	08/20/2003 00:00:00	Findings:	122 PCI/L
Chemical:	RADON 222 COUNTING ERROR		
Sample Collected:	08/20/2003 00:00:00	Findings:	2242 PCI/L
Chemical:	RADON 222		
Sample Collected:	06/29/1999 00:00:00	Findings:	9.4 C
Chemical:	SOURCE TEMPERATURE C		
Sample Collected:	06/29/1999 00:00:00	Findings:	96 US
Chemical:	SPECIFIC CONDUCTANCE		
Sample Collected:	06/29/1999 00:00:00	Findings:	6.39
Chemical:	PH, FIELD		
Sample Collected:	06/29/1999 00:00:00	Findings:	34.6 MG/L
Chemical:	ALKALINITY (TOTAL) AS CaCO ₃		
Sample Collected:	06/29/1999 00:00:00	Findings:	34.6 MG/L
Chemical:	BICARBONATE ALKALINITY		
Sample Collected:	06/29/1999 00:00:00	Findings:	34.6 MG/L
Chemical:	HARDNESS (TOTAL) AS CaCO ₃		
Sample Collected:	06/29/1999 00:00:00	Findings:	7.53 MG/L
Chemical:	CALCIUM		
Sample Collected:	06/29/1999 00:00:00	Findings:	2.4 MG/L
Chemical:	MAGNESIUM		
Sample Collected:	06/29/1999 00:00:00	Findings:	6.4 MG/L
Chemical:	SODIUM		
Sample Collected:	06/29/1999 00:00:00	Findings:	1.43 MG/L
Chemical:	POTASSIUM		
Sample Collected:	06/29/1999 00:00:00	Findings:	4.94 MG/L
Chemical:	CHLORIDE		
Sample Collected:	06/29/1999 00:00:00	Findings:	489 UG/L
Chemical:	IRON		
Sample Collected:	06/29/1999 00:00:00	Findings:	74 MG/L
Chemical:	TOTAL DISSOLVED SOLIDS		
Sample Collected:	06/29/1999 00:00:00	Findings:	- 3
Chemical:	LANGELIER INDEX @ 60 C		
Sample Collected:	06/29/1999 00:00:00	Findings:	- 2.5
Chemical:	LANGELIER INDEX AT SOURCE TEMP.		
Sample Collected:	06/29/1999 00:00:00	Findings:	3.5 NTU
Chemical:	TURBIDITY, LABORATORY		

GEOCHECK® - PHYSICAL SETTING SOURCE MAP FINDINGS

Sample Collected:	06/29/1999 00:00:00	Findings:	3.22 PCI/L
Chemical:	GROSS ALPHA		
Sample Collected:	06/29/1999 00:00:00	Findings:	.82 PCI/L
Chemical:	GROSS ALPHA COUNTING ERROR		
Sample Collected:	06/29/1999 00:00:00	Findings:	3.26 PCI/L
Chemical:	URANIUM (PCI/L)		
Sample Collected:	06/29/1999 00:00:00	Findings:	1.3 PCI/L
Chemical:	URANIUM COUNTING ERROR		
Sample Collected:	08/20/2003 00:00:00	Findings:	1.3 MG/L
Chemical:	TOTAL ORGANIC CARBON (TOC)		
Sample Collected:	05/31/2004 00:00:00	Findings:	1.3 UG/L
Chemical:	TOLUENE		
Sample Collected:	07/18/2001 00:00:00	Findings:	.7 PCI/L
Chemical:	GROSS ALPHA COUNTING ERROR		
Sample Collected:	07/18/2001 00:00:00	Findings:	2 PCI/L
Chemical:	URANIUM COUNTING ERROR		
Sample Collected:	09/23/1999 00:00:00	Findings:	.31 PCI/L
Chemical:	GROSS ALPHA COUNTING ERROR		
Sample Collected:	09/23/1999 00:00:00	Findings:	.51 PCI/L
Chemical:	URANIUM COUNTING ERROR		
Sample Collected:	08/29/2000 00:00:00	Findings:	9.6 C
Chemical:	SOURCE TEMPERATURE C		
Sample Collected:	08/29/2000 00:00:00	Findings:	92.6 US
Chemical:	SPECIFIC CONDUCTANCE		
Sample Collected:	08/29/2000 00:00:00	Findings:	6.6
Chemical:	PH, LABORATORY		
Sample Collected:	08/29/2000 00:00:00	Findings:	34.8 MG/L
Chemical:	ALKALINITY (TOTAL) AS CaCO3		
Sample Collected:	08/29/2000 00:00:00	Findings:	34.8 MG/L
Chemical:	BICARBONATE ALKALINITY		
Sample Collected:	08/29/2000 00:00:00	Findings:	.8 MG/L
Chemical:	TOTAL ORGANIC CARBON (TOC)		
Sample Collected:	08/29/2000 00:00:00	Findings:	30.4 MG/L
Chemical:	HARDNESS (TOTAL) AS CaCO3		
Sample Collected:	08/29/2000 00:00:00	Findings:	7.7 MG/L
Chemical:	CALCIUM		
Sample Collected:	08/29/2000 00:00:00	Findings:	2.1 MG/L
Chemical:	MAGNESIUM		
Sample Collected:	08/29/2000 00:00:00	Findings:	5.6 MG/L
Chemical:	SODIUM		
Sample Collected:	08/29/2000 00:00:00	Findings:	1.3 MG/L
Chemical:	POTASSIUM		
Sample Collected:	08/29/2000 00:00:00	Findings:	.454 MG/L
Chemical:	CHLORIDE		

GEOCHECK® - PHYSICAL SETTING SOURCE MAP FINDINGS

Sample Collected:	08/29/2000 00:00:00	Findings:	410 UG/L
Chemical:	IRON		
Sample Collected:	08/29/2000 00:00:00	Findings:	72 MG/L
Chemical:	TOTAL DISSOLVED SOLIDS		
Sample Collected:	08/29/2000 00:00:00	Findings:	- 2.7
Chemical:	LANGELIER INDEX AT SOURCE TEMP.		
Sample Collected:	08/29/2000 00:00:00	Findings:	1.5 NTU
Chemical:	TURBIDITY, LABORATORY		
Sample Collected:	08/29/2000 00:00:00	Findings:	7.7 MG/L
Chemical:	CALCIUM		
Sample Collected:	08/29/2000 00:00:00	Findings:	2.1 MG/L
Chemical:	MAGNESIUM		
Sample Collected:	08/29/2000 00:00:00	Findings:	5.6 MG/L
Chemical:	SODIUM		
Sample Collected:	08/29/2000 00:00:00	Findings:	1.3 MG/L
Chemical:	POTASSIUM		
Sample Collected:	08/29/2000 00:00:00	Findings:	410 UG/L
Chemical:	IRON		
Sample Collected:	07/29/2004 00:00:00	Findings:	8.9 C
Chemical:	SOURCE TEMPERATURE C		
Sample Collected:	07/29/2004 00:00:00	Findings:	98 US
Chemical:	SPECIFIC CONDUCTANCE		
Sample Collected:	07/29/2004 00:00:00	Findings:	6.62
Chemical:	PH, FIELD		
Sample Collected:	07/29/2004 00:00:00	Findings:	38.6 MG/L
Chemical:	ALKALINITY (TOTAL) AS CaCO ₃		
Sample Collected:	07/29/2004 00:00:00	Findings:	38.6 MG/L
Chemical:	BICARBONATE ALKALINITY		
Sample Collected:	07/29/2004 00:00:00	Findings:	.48 MG/L
Chemical:	TOTAL ORGANIC CARBON (TOC)		
Sample Collected:	07/29/2004 00:00:00	Findings:	33.3 MG/L
Chemical:	HARDNESS (TOTAL) AS CaCO ₃		
Sample Collected:	07/29/2004 00:00:00	Findings:	8.77 MG/L
Chemical:	CALCIUM		
Sample Collected:	07/29/2004 00:00:00	Findings:	2.43 MG/L
Chemical:	MAGNESIUM		
Sample Collected:	07/29/2004 00:00:00	Findings:	6.21 MG/L
Chemical:	SODIUM		
Sample Collected:	07/29/2004 00:00:00	Findings:	1.35 MG/L
Chemical:	POTASSIUM		
Sample Collected:	07/29/2004 00:00:00	Findings:	5.75 MG/L
Chemical:	CHLORIDE		
Sample Collected:	07/29/2004 00:00:00	Findings:	172 UG/L
Chemical:	IRON		

GEOCHECK® - PHYSICAL SETTING SOURCE MAP FINDINGS

Sample Collected:	07/29/2004 00:00:00	Findings:	77 MG/L
Chemical:	TOTAL DISSOLVED SOLIDS		
Sample Collected:	07/29/2004 00:00:00	Findings:	- 2.33
Chemical:	LANGELIER INDEX AT SOURCE TEMP.		
Sample Collected:	07/29/2004 00:00:00	Findings:	3.2 NTU
Chemical:	TURBIDITY, LABORATORY		
Sample Collected:	07/29/2004 00:00:00	Findings:	.93 PCI/L
Chemical:	GROSS ALPHA COUNTING ERROR		
Sample Collected:	07/29/2004 00:00:00	Findings:	132 PCI/L
Chemical:	RADON 222 COUNTING ERROR		
Sample Collected:	07/29/2004 00:00:00	Findings:	1758 PCI/L
Chemical:	RADON 222		
Sample Collected:	07/29/2004 00:00:00	Findings:	2 PCI/L
Chemical:	URANIUM COUNTING ERROR		
Sample Collected:	03/22/2001 00:00:00	Findings:	1 PCI/L
Chemical:	GROSS ALPHA COUNTING ERROR		
Sample Collected:	03/22/2001 00:00:00	Findings:	2 PCI/L
Chemical:	URANIUM COUNTING ERROR		
Sample Collected:	09/21/2000 00:00:00	Findings:	.35 PCI/L
Chemical:	GROSS ALPHA COUNTING ERROR		
Sample Collected:	09/21/2000 00:00:00	Findings:	1.16 PCI/L
Chemical:	URANIUM (PCI/L)		
Sample Collected:	09/21/2000 00:00:00	Findings:	.82 PCI/L
Chemical:	URANIUM COUNTING ERROR		

K39
ENE
1/2 - 1 Mile
Lower

CA WELLS 10893

Water System Information:

Prime Station Code:	12N/18E-04G02 M	User ID:	TEN
FRDS Number:	0910002023	County:	EI Dorado
District Number:	09	Station Type:	WELL/AMBNT/MUN/INTAKE
Water Type:	Well/Groundwater	Well Status:	Active Raw
Source Lat/Long:	385505.0 1195930.0	Precision:	0.5 Mile (30 Seconds)
Source Name:	HELEN AVE WELL 02		
System Number:	0910002		
System Name:	South Tahoe PUD - Main		
Organization That Operates System:	1275 Meadow Crest Drive South Lake Tahoe, CA 96151		
Pop Served:	46900	Connections:	12630
Area Served:	ECHO VIEW ESTATES		
Sample Collected:	04/25/2006 00:00:00	Findings:	9.64 PCI/L
Chemical:	GROSS ALPHA		
Sample Collected:	04/25/2006 00:00:00	Findings:	2.34 PCI/L
Chemical:	GROSS ALPHA COUNTING ERROR		

GEOCHECK® - PHYSICAL SETTING SOURCE MAP FINDINGS

Sample Collected:	04/25/2006 00:00:00	Findings:	.1 PCI/L
Chemical:	RADIUM 226 COUNTING ERROR		
Sample Collected:	04/25/2006 00:00:00	Findings:	.13 PCI/L
Chemical:	RADIUM 228 COUNTING ERROR		
Sample Collected:	04/25/2006 00:00:00	Findings:	5.2 PCI/L
Chemical:	URANIUM (PCI/L)		
Sample Collected:	04/25/2006 00:00:00	Findings:	1.54 PCI/L
Chemical:	URANIUM COUNTING ERROR		
Sample Collected:	04/25/2006 00:00:00	Findings:	4.1 PCI/L
Chemical:	URANIUM (PCI/L)		
Sample Collected:	06/12/2002 00:00:00	Findings:	9 C
Chemical:	SOURCE TEMPERATURE C		
Sample Collected:	06/12/2002 00:00:00	Findings:	126 US
Chemical:	SPECIFIC CONDUCTANCE		
Sample Collected:	06/12/2002 00:00:00	Findings:	8.26
Chemical:	PH, LABORATORY		
Sample Collected:	06/12/2002 00:00:00	Findings:	54.1 MG/L
Chemical:	ALKALINITY (TOTAL) AS CaCO ₃		
Sample Collected:	06/12/2002 00:00:00	Findings:	52.3 MG/L
Chemical:	BICARBONATE ALKALINITY		
Sample Collected:	06/12/2002 00:00:00	Findings:	1.81 MG/L
Chemical:	CARBONATE ALKALINITY		
Sample Collected:	06/12/2002 00:00:00	Findings:	.029 MG/L
Chemical:	PHOSPHATE, ORTHO		
Sample Collected:	06/12/2002 00:00:00	Findings:	31.2 MG/L
Chemical:	HARDNESS (TOTAL) AS CaCO ₃		
Sample Collected:	06/12/2002 00:00:00	Findings:	9.42 MG/L
Chemical:	CALCIUM		
Sample Collected:	06/12/2002 00:00:00	Findings:	1.66 MG/L
Chemical:	MAGNESIUM		
Sample Collected:	06/12/2002 00:00:00	Findings:	15.9 MG/L
Chemical:	SODIUM		
Sample Collected:	06/12/2002 00:00:00	Findings:	.831 MG/L
Chemical:	POTASSIUM		
Sample Collected:	06/12/2002 00:00:00	Findings:	4.02 MG/L
Chemical:	CHLORIDE		
Sample Collected:	06/12/2002 00:00:00	Findings:	.218 MG/L
Chemical:	FLUORIDE (F) (NATURAL-SOURCE)		
Sample Collected:	06/12/2002 00:00:00	Findings:	5.03 UG/L
Chemical:	ARSENIC		
Sample Collected:	06/12/2002 00:00:00	Findings:	88 MG/L
Chemical:	TOTAL DISSOLVED SOLIDS		
Sample Collected:	06/12/2002 00:00:00	Findings:	- .84
Chemical:	LANGELIER INDEX AT SOURCE TEMP.		

GEOCHECK® - PHYSICAL SETTING SOURCE MAP FINDINGS

Sample Collected:	06/12/2002 00:00:00	Findings:	.03 NTU
Chemical:	TURBIDITY, LABORATORY		
Sample Collected:	06/12/2002 00:00:00	Findings:	6.6 PCI/L
Chemical:	GROSS ALPHA		
Sample Collected:	06/12/2002 00:00:00	Findings:	2.98 PCI/L
Chemical:	GROSS ALPHA COUNTING ERROR		
Sample Collected:	06/12/2002 00:00:00	Findings:	6.19 PCI/L
Chemical:	URANIUM (PCI/L)		
Sample Collected:	06/12/2002 00:00:00	Findings:	81 PCI/L
Chemical:	RADON 222 COUNTING ERROR		
Sample Collected:	06/12/2002 00:00:00	Findings:	945 PCI/L
Chemical:	RADON 222		
Sample Collected:	06/12/2002 00:00:00	Findings:	1.81 PCI/L
Chemical:	URANIUM COUNTING ERROR		
Sample Collected:	12/11/2002 00:00:00	Findings:	5.08 PCI/L
Chemical:	GROSS ALPHA		
Sample Collected:	12/11/2002 00:00:00	Findings:	1.8 PCI/L
Chemical:	GROSS ALPHA COUNTING ERROR		
Sample Collected:	12/11/2002 00:00:00	Findings:	4.38 PCI/L
Chemical:	URANIUM (PCI/L)		
Sample Collected:	12/11/2002 00:00:00	Findings:	1.27 PCI/L
Chemical:	URANIUM COUNTING ERROR		
Sample Collected:	01/02/2003 00:00:00	Findings:	130 US
Chemical:	SPECIFIC CONDUCTANCE		
Sample Collected:	03/04/2003 00:00:00	Findings:	6.1 PCI/L
Chemical:	GROSS ALPHA		
Sample Collected:	03/04/2003 00:00:00	Findings:	2.06 PCI/L
Chemical:	GROSS ALPHA COUNTING ERROR		
Sample Collected:	03/04/2003 00:00:00	Findings:	2.97 PCI/L
Chemical:	URANIUM (PCI/L)		
Sample Collected:	03/04/2003 00:00:00	Findings:	.83 PCI/L
Chemical:	URANIUM COUNTING ERROR		
Sample Collected:	06/24/2003 00:00:00	Findings:	9 C
Chemical:	SOURCE TEMPERATURE C		
Sample Collected:	06/24/2003 00:00:00	Findings:	133 US
Chemical:	SPECIFIC CONDUCTANCE		
Sample Collected:	06/24/2003 00:00:00	Findings:	8.3
Chemical:	PH, FIELD		
Sample Collected:	06/24/2003 00:00:00	Findings:	51.5 MG/L
Chemical:	ALKALINITY (TOTAL) AS CaCO ₃		
Sample Collected:	06/24/2003 00:00:00	Findings:	.6 MG/L
Chemical:	BICARBONATE ALKALINITY		
Sample Collected:	06/24/2003 00:00:00	Findings:	50.9 MG/L
Chemical:	CARBONATE ALKALINITY		

GEOCHECK® - PHYSICAL SETTING SOURCE MAP FINDINGS

Sample Collected:	06/24/2003 00:00:00	Findings:	.083 UG/L
Chemical:	PHOSPHATE (AS PO4)		
Sample Collected:	06/24/2003 00:00:00	Findings:	52.9 MG/L
Chemical:	HARDNESS (TOTAL) AS CaCO3		
Sample Collected:	06/24/2003 00:00:00	Findings:	9.14 MG/L
Chemical:	CALCIUM		
Sample Collected:	06/24/2003 00:00:00	Findings:	1.68 MG/L
Chemical:	MAGNESIUM		
Sample Collected:	06/24/2003 00:00:00	Findings:	14.9 MG/L
Chemical:	SODIUM		
Sample Collected:	06/24/2003 00:00:00	Findings:	.768 MG/L
Chemical:	POTASSIUM		
Sample Collected:	06/24/2003 00:00:00	Findings:	4.32 MG/L
Chemical:	CHLORIDE		
Sample Collected:	06/24/2003 00:00:00	Findings:	.112 MG/L
Chemical:	FLUORIDE (F) (NATURAL-SOURCE)		
Sample Collected:	06/24/2003 00:00:00	Findings:	6.8 UG/L
Chemical:	ARSENIC		
Sample Collected:	06/24/2003 00:00:00	Findings:	95 MG/L
Chemical:	TOTAL DISSOLVED SOLIDS		
Sample Collected:	06/24/2003 00:00:00	Findings:	- .83
Chemical:	LANGELIER INDEX AT SOURCE TEMP.		
Sample Collected:	06/24/2003 00:00:00	Findings:	.05 NTU
Chemical:	TURBIDITY, LABORATORY		
Sample Collected:	06/24/2003 00:00:00	Findings:	72 PCI/L
Chemical:	RADON 222 COUNTING ERROR		
Sample Collected:	06/24/2003 00:00:00	Findings:	719 PCI/L
Chemical:	RADON 222		
Sample Collected:	10/20/1999 00:00:00	Findings:	4.54 PCI/L
Chemical:	GROSS ALPHA		
Sample Collected:	10/20/1999 00:00:00	Findings:	1.49 PCI/L
Chemical:	GROSS ALPHA COUNTING ERROR		
Sample Collected:	10/20/1999 00:00:00	Findings:	3.59 PCI/L
Chemical:	URANIUM (PCI/L)		
Sample Collected:	10/20/1999 00:00:00	Findings:	1.3 PCI/L
Chemical:	URANIUM COUNTING ERROR		
Sample Collected:	09/25/2002 00:00:00	Findings:	7.29 PCI/L
Chemical:	GROSS ALPHA		
Sample Collected:	09/25/2002 00:00:00	Findings:	2.17 PCI/L
Chemical:	GROSS ALPHA COUNTING ERROR		
Sample Collected:	09/25/2002 00:00:00	Findings:	4.83 PCI/L
Chemical:	URANIUM (PCI/L)		
Sample Collected:	09/25/2002 00:00:00	Findings:	1.42 PCI/L
Chemical:	URANIUM COUNTING ERROR		

GEOCHECK® - PHYSICAL SETTING SOURCE MAP FINDINGS

Sample Collected:	01/19/2000 00:00:00	Findings:	.54 PCI/L
Chemical:	GROSS ALPHA COUNTING ERROR		
Sample Collected:	01/19/2000 00:00:00	Findings:	2.82 PCI/L
Chemical:	URANIUM (PCI/L)		
Sample Collected:	01/19/2000 00:00:00	Findings:	.85 PCI/L
Chemical:	URANIUM COUNTING ERROR		
Sample Collected:	08/29/2000 00:00:00	Findings:	9.3 C
Chemical:	SOURCE TEMPERATURE C		
Sample Collected:	08/29/2000 00:00:00	Findings:	5 UNITS
Chemical:	COLOR		
Sample Collected:	08/29/2000 00:00:00	Findings:	124 US
Chemical:	SPECIFIC CONDUCTANCE		
Sample Collected:	08/29/2000 00:00:00	Findings:	7.4
Chemical:	PH, LABORATORY		
Sample Collected:	08/29/2000 00:00:00	Findings:	51.3 MG/L
Chemical:	ALKALINITY (TOTAL) AS CaCO ₃		
Sample Collected:	08/29/2000 00:00:00	Findings:	50.1 MG/L
Chemical:	BICARBONATE ALKALINITY		
Sample Collected:	08/29/2000 00:00:00	Findings:	1.21 MG/L
Chemical:	CARBONATE ALKALINITY		
Sample Collected:	08/29/2000 00:00:00	Findings:	.34 MG/L
Chemical:	TOTAL ORGANIC CARBON (TOC)		
Sample Collected:	08/29/2000 00:00:00	Findings:	31.5 MG/L
Chemical:	HARDNESS (TOTAL) AS CaCO ₃		
Sample Collected:	08/29/2000 00:00:00	Findings:	8.9 MG/L
Chemical:	CALCIUM		
Sample Collected:	08/29/2000 00:00:00	Findings:	1.6 MG/L
Chemical:	MAGNESIUM		
Sample Collected:	08/29/2000 00:00:00	Findings:	14 MG/L
Chemical:	SODIUM		
Sample Collected:	08/29/2000 00:00:00	Findings:	.8 MG/L
Chemical:	POTASSIUM		
Sample Collected:	08/29/2000 00:00:00	Findings:	.5 MG/L
Chemical:	CHLORIDE		
Sample Collected:	08/29/2000 00:00:00	Findings:	5 UG/L
Chemical:	ARSENIC		
Sample Collected:	08/29/2000 00:00:00	Findings:	87 MG/L
Chemical:	TOTAL DISSOLVED SOLIDS		
Sample Collected:	08/29/2000 00:00:00	Findings:	- 1.7
Chemical:	LANGELIER INDEX AT SOURCE TEMP.		
Sample Collected:	08/29/2000 00:00:00	Findings:	.19 NTU
Chemical:	TURBIDITY, LABORATORY		
Sample Collected:	08/29/2000 00:00:00	Findings:	8.9 MG/L
Chemical:	CALCIUM		

GEOCHECK® - PHYSICAL SETTING SOURCE MAP FINDINGS

Sample Collected:	08/29/2000 00:00:00	Findings:	1.6 MG/L
Chemical:	MAGNESIUM		
Sample Collected:	08/29/2000 00:00:00	Findings:	14 MG/L
Chemical:	SODIUM		
Sample Collected:	08/29/2000 00:00:00	Findings:	5 UG/L
Chemical:	ARSENIC		
Sample Collected:	08/08/2001 00:00:00	Findings:	9.3 C
Chemical:	SOURCE TEMPERATURE C		
Sample Collected:	08/08/2001 00:00:00	Findings:	127 US
Chemical:	SPECIFIC CONDUCTANCE		
Sample Collected:	08/08/2001 00:00:00	Findings:	8.09
Chemical:	PH, LABORATORY		
Sample Collected:	08/08/2001 00:00:00	Findings:	54.23 MG/L
Chemical:	ALKALINITY (TOTAL) AS CaCO3		
Sample Collected:	08/08/2001 00:00:00	Findings:	52.4 MG/L
Chemical:	BICARBONATE ALKALINITY		
Sample Collected:	08/08/2001 00:00:00	Findings:	1.83 MG/L
Chemical:	CARBONATE ALKALINITY		
Sample Collected:	08/08/2001 00:00:00	Findings:	.028 UG/L
Chemical:	PHOSPHATE (AS PO4)		
Sample Collected:	08/08/2001 00:00:00	Findings:	31.6 MG/L
Chemical:	HARDNESS (TOTAL) AS CaCO3		
Sample Collected:	08/08/2001 00:00:00	Findings:	9.31 MG/L
Chemical:	CALCIUM		
Sample Collected:	08/08/2001 00:00:00	Findings:	1.76 MG/L
Chemical:	MAGNESIUM		
Sample Collected:	08/08/2001 00:00:00	Findings:	15.8 MG/L
Chemical:	SODIUM		
Sample Collected:	08/08/2001 00:00:00	Findings:	.738 MG/L
Chemical:	POTASSIUM		
Sample Collected:	08/08/2001 00:00:00	Findings:	3.94 MG/L
Chemical:	CHLORIDE		
Sample Collected:	08/08/2001 00:00:00	Findings:	.125 MG/L
Chemical:	FLUORIDE (F) (NATURAL-SOURCE)		
Sample Collected:	08/08/2001 00:00:00	Findings:	4.92 UG/L
Chemical:	ARSENIC		
Sample Collected:	08/08/2001 00:00:00	Findings:	89 MG/L
Chemical:	TOTAL DISSOLVED SOLIDS		
Sample Collected:	08/08/2001 00:00:00	Findings:	- 1.51
Chemical:	LANGELIER INDEX AT SOURCE TEMP.		
Sample Collected:	08/08/2001 00:00:00	Findings:	.14 NTU
Chemical:	TURBIDITY, LABORATORY		
Sample Collected:	08/08/2001 00:00:00	Findings:	5.9 PCI/L
Chemical:	GROSS ALPHA		

GEOCHECK® - PHYSICAL SETTING SOURCE MAP FINDINGS

Sample Collected:	08/08/2001 00:00:00	Findings:	1.34 PCI/L
Chemical:	GROSS ALPHA COUNTING ERROR		
Sample Collected:	08/08/2001 00:00:00	Findings:	4.71 PCI/L
Chemical:	URANIUM (PCI/L)		
Sample Collected:	08/08/2001 00:00:00	Findings:	60 PCI/L
Chemical:	RADON 222 COUNTING ERROR		
Sample Collected:	08/08/2001 00:00:00	Findings:	993 PCI/L
Chemical:	RADON 222		
Sample Collected:	08/08/2001 00:00:00	Findings:	1.37 PCI/L
Chemical:	URANIUM COUNTING ERROR		
Sample Collected:	06/29/1999 00:00:00	Findings:	3.22 PCI/L
Chemical:	GROSS ALPHA		
Sample Collected:	06/29/1999 00:00:00	Findings:	.82 PCI/L
Chemical:	GROSS ALPHA COUNTING ERROR		
Sample Collected:	06/29/1999 00:00:00	Findings:	3.26 PCI/L
Chemical:	URANIUM (PCI/L)		
Sample Collected:	06/29/1999 00:00:00	Findings:	1.3 PCI/L
Chemical:	URANIUM COUNTING ERROR		
Sample Collected:	07/27/1999 00:00:00	Findings:	4.3 UG/L
Chemical:	ARSENIC		
Sample Collected:	07/27/1999 00:00:00	Findings:	9.9 C
Chemical:	SOURCE TEMPERATURE C		
Sample Collected:	07/27/1999 00:00:00	Findings:	135 US
Chemical:	SPECIFIC CONDUCTANCE		
Sample Collected:	07/27/1999 00:00:00	Findings:	7.77
Chemical:	PH, FIELD		
Sample Collected:	07/27/1999 00:00:00	Findings:	55.2 MG/L
Chemical:	ALKALINITY (TOTAL) AS CaCO ₃		
Sample Collected:	07/27/1999 00:00:00	Findings:	55.2 MG/L
Chemical:	BICARBONATE ALKALINITY		
Sample Collected:	07/27/1999 00:00:00	Findings:	30.7 MG/L
Chemical:	HARDNESS (TOTAL) AS CaCO ₃		
Sample Collected:	07/27/1999 00:00:00	Findings:	9.5 MG/L
Chemical:	CALCIUM		
Sample Collected:	07/27/1999 00:00:00	Findings:	1.73 MG/L
Chemical:	MAGNESIUM		
Sample Collected:	07/27/1999 00:00:00	Findings:	15.1 MG/L
Chemical:	SODIUM		
Sample Collected:	07/27/1999 00:00:00	Findings:	.59 MG/L
Chemical:	POTASSIUM		
Sample Collected:	07/27/1999 00:00:00	Findings:	4.09 MG/L
Chemical:	CHLORIDE		
Sample Collected:	07/27/1999 00:00:00	Findings:	.11 MG/L
Chemical:	FLUORIDE (F) (NATURAL-SOURCE)		

GEOCHECK® - PHYSICAL SETTING SOURCE MAP FINDINGS

Sample Collected:	07/27/1999 00:00:00	Findings:	100 MG/L
Chemical:	TOTAL DISSOLVED SOLIDS		
Sample Collected:	07/27/1999 00:00:00	Findings:	- 1.3
Chemical:	LANGELIER INDEX AT SOURCE TEMP.		
Sample Collected:	07/27/1999 00:00:00	Findings:	.26 NTU
Chemical:	TURBIDITY, LABORATORY		
Sample Collected:	07/27/1999 00:00:00	Findings:	6.68 PCI/L
Chemical:	GROSS ALPHA		
Sample Collected:	07/27/1999 00:00:00	Findings:	1.05 PCI/L
Chemical:	GROSS ALPHA COUNTING ERROR		
Sample Collected:	07/27/1999 00:00:00	Findings:	6.78 PCI/L
Chemical:	URANIUM (PCI/L)		
Sample Collected:	07/27/1999 00:00:00	Findings:	2.65 PCI/L
Chemical:	URANIUM COUNTING ERROR		
Sample Collected:	07/27/2004 00:00:00	Findings:	9.4 C
Chemical:	SOURCE TEMPERATURE C		
Sample Collected:	07/27/2004 00:00:00	Findings:	126 US
Chemical:	SPECIFIC CONDUCTANCE		
Sample Collected:	07/27/2004 00:00:00	Findings:	8.24
Chemical:	PH, FIELD		
Sample Collected:	07/27/2004 00:00:00	Findings:	53.8 MG/L
Chemical:	ALKALINITY (TOTAL) AS CaCO ₃		
Sample Collected:	07/27/2004 00:00:00	Findings:	52 MG/L
Chemical:	BICARBONATE ALKALINITY		
Sample Collected:	07/27/2004 00:00:00	Findings:	1.8 MG/L
Chemical:	CARBONATE ALKALINITY		
Sample Collected:	07/27/2004 00:00:00	Findings:	.113 MG/L
Chemical:	PHOSPHATE, ORTHO		
Sample Collected:	07/27/2004 00:00:00	Findings:	31.9 MG/L
Chemical:	HARDNESS (TOTAL) AS CaCO ₃		
Sample Collected:	07/27/2004 00:00:00	Findings:	8.82 MG/L
Chemical:	CALCIUM		
Sample Collected:	07/27/2004 00:00:00	Findings:	1.54 MG/L
Chemical:	MAGNESIUM		
Sample Collected:	07/27/2004 00:00:00	Findings:	15.1 MG/L
Chemical:	SODIUM		
Sample Collected:	07/27/2004 00:00:00	Findings:	.788 MG/L
Chemical:	POTASSIUM		
Sample Collected:	07/27/2004 00:00:00	Findings:	4.26 MG/L
Chemical:	CHLORIDE		
Sample Collected:	07/27/2004 00:00:00	Findings:	.125 MG/L
Chemical:	FLUORIDE (F) (NATURAL-SOURCE)		
Sample Collected:	07/27/2004 00:00:00	Findings:	5.79 UG/L
Chemical:	ARSENIC		

GEOCHECK® - PHYSICAL SETTING SOURCE MAP FINDINGS

Sample Collected:	07/27/2004 00:00:00	Findings:	88 MG/L
Chemical:	TOTAL DISSOLVED SOLIDS		
Sample Collected:	07/27/2004 00:00:00	Findings:	-.57
Chemical:	LANGELIER INDEX AT SOURCE TEMP.		
Sample Collected:	07/27/2004 00:00:00	Findings:	.18 NTU
Chemical:	TURBIDITY, LABORATORY		
Sample Collected:	07/27/2004 00:00:00	Findings:	5.9 PCI/L
Chemical:	GROSS ALPHA		
Sample Collected:	07/27/2004 00:00:00	Findings:	2.41 PCI/L
Chemical:	GROSS ALPHA COUNTING ERROR		
Sample Collected:	07/27/2004 00:00:00	Findings:	5.5 PCI/L
Chemical:	URANIUM (PCI/L)		
Sample Collected:	07/27/2004 00:00:00	Findings:	89 PCI/L
Chemical:	RADON 222 COUNTING ERROR		
Sample Collected:	07/27/2004 00:00:00	Findings:	1066 PCI/L
Chemical:	RADON 222		
Sample Collected:	07/27/2004 00:00:00	Findings:	1.58 PCI/L
Chemical:	URANIUM COUNTING ERROR		
Sample Collected:	01/10/2006 00:00:00	Findings:	4.5 PCI/L
Chemical:	URANIUM (PCI/L)		
Sample Collected:	01/11/2006 00:00:00	Findings:	5.74 UG/L
Chemical:	ARSENIC		
Sample Collected:	01/11/2006 00:00:00	Findings:	5.6 PCI/L
Chemical:	GROSS ALPHA		
Sample Collected:	01/11/2006 00:00:00	Findings:	1.82 PCI/L
Chemical:	GROSS ALPHA COUNTING ERROR		
Sample Collected:	01/11/2006 00:00:00	Findings:	.07 PCI/L
Chemical:	RADIUM 226 COUNTING ERROR		
Sample Collected:	01/11/2006 00:00:00	Findings:	.5 PCI/L
Chemical:	RADIUM 228 COUNTING ERROR		
Sample Collected:	01/11/2006 00:00:00	Findings:	1.6 PCI/L
Chemical:	URANIUM (PCI/L)		
Sample Collected:	01/11/2006 00:00:00	Findings:	.47 PCI/L
Chemical:	URANIUM COUNTING ERROR		
Sample Collected:	07/20/2005 00:00:00	Findings:	9.6 C
Chemical:	SOURCE TEMPERATURE C		
Sample Collected:	07/20/2005 00:00:00	Findings:	133 US
Chemical:	SPECIFIC CONDUCTANCE		
Sample Collected:	07/20/2005 00:00:00	Findings:	8.18
Chemical:	PH, FIELD		
Sample Collected:	07/20/2005 00:00:00	Findings:	8.18
Chemical:	PH, LABORATORY		
Sample Collected:	07/20/2005 00:00:00	Findings:	51.7 MG/L
Chemical:	ALKALINITY (TOTAL) AS CaCO3		

GEOCHECK® - PHYSICAL SETTING SOURCE MAP FINDINGS

Sample Collected:	07/20/2005 00:00:00	Findings:	51.7 MG/L
Chemical:	BICARBONATE ALKALINITY		
Sample Collected:	07/20/2005 00:00:00	Findings:	.08 MG/L
Chemical:	PHOSPHATE, ORTHO		
Sample Collected:	07/20/2005 00:00:00	Findings:	31.3 MG/L
Chemical:	HARDNESS (TOTAL) AS CaCO ₃		
Sample Collected:	07/20/2005 00:00:00	Findings:	8.34 MG/L
Chemical:	CALCIUM		
Sample Collected:	07/20/2005 00:00:00	Findings:	1.54 MG/L
Chemical:	MAGNESIUM		
Sample Collected:	07/20/2005 00:00:00	Findings:	14.2 MG/L
Chemical:	SODIUM		
Sample Collected:	07/20/2005 00:00:00	Findings:	.756 MG/L
Chemical:	POTASSIUM		
Sample Collected:	07/20/2005 00:00:00	Findings:	4.07 MG/L
Chemical:	CHLORIDE		
Sample Collected:	07/20/2005 00:00:00	Findings:	.26 MG/L
Chemical:	FLUORIDE (F) (NATURAL-SOURCE)		
Sample Collected:	07/20/2005 00:00:00	Findings:	7.19 UG/L
Chemical:	ARSENIC		
Sample Collected:	07/20/2005 00:00:00	Findings:	83 MG/L
Chemical:	TOTAL DISSOLVED SOLIDS		
Sample Collected:	07/20/2005 00:00:00	Findings:	- .67
Chemical:	LANGELIER INDEX AT SOURCE TEMP.		
Sample Collected:	07/20/2005 00:00:00	Findings:	.7 UG/L
Chemical:	CARBON DIOXIDE		
Sample Collected:	07/20/2005 00:00:00	Findings:	.08 NTU
Chemical:	TURBIDITY, LABORATORY		
Sample Collected:	07/20/2005 00:00:00	Findings:	.011 MG/L
Chemical:	BROMIDE		
Sample Collected:	07/20/2005 00:00:00	Findings:	11.21
Chemical:	AGGRSSIVE INDEX (CORROSIVITY)		
Sample Collected:	07/20/2005 00:00:00	Findings:	6.19 PCI/L
Chemical:	GROSS ALPHA		
Sample Collected:	07/20/2005 00:00:00	Findings:	2.01 PCI/L
Chemical:	GROSS ALPHA COUNTING ERROR		
Sample Collected:	07/20/2005 00:00:00	Findings:	5.34 PCI/L
Chemical:	TRITIUM COUNTING ERROR		
Sample Collected:	07/20/2005 00:00:00	Findings:	.25 PCI/L
Chemical:	RADIUM 226 COUNTING ERROR		
Sample Collected:	07/20/2005 00:00:00	Findings:	1.28 PCI/L
Chemical:	RADIUM 228		
Sample Collected:	07/20/2005 00:00:00	Findings:	.91 PCI/L
Chemical:	RADIUM 228 COUNTING ERROR		

GEOCHECK® - PHYSICAL SETTING SOURCE MAP FINDINGS

Sample Collected:	07/20/2005 00:00:00	Findings:	6.03 PCI/L
Chemical:	URANIUM (PCI/L)		
Sample Collected:	07/20/2005 00:00:00	Findings:	166 PCI/L
Chemical:	RADON 222 COUNTING ERROR		
Sample Collected:	07/20/2005 00:00:00	Findings:	967 PCI/L
Chemical:	RADON 222		
Sample Collected:	07/20/2005 00:00:00	Findings:	1.8 PCI/L
Chemical:	URANIUM COUNTING ERROR		
Sample Collected:	07/26/2006 00:00:00	Findings:	182 PCI/L
Chemical:	RADON 222 COUNTING ERROR		
Sample Collected:	07/26/2006 00:00:00	Findings:	1215 PCI/L
Chemical:	RADON 222		
Sample Collected:	10/13/2005 00:00:00	Findings:	5.24 UG/L
Chemical:	ARSENIC		
Sample Collected:	10/13/2005 00:00:00	Findings:	8.15 PCI/L
Chemical:	GROSS ALPHA		
Sample Collected:	10/13/2005 00:00:00	Findings:	1.89 PCI/L
Chemical:	GROSS ALPHA COUNTING ERROR		
Sample Collected:	10/13/2005 00:00:00	Findings:	.21 PCI/L
Chemical:	RADIUM 226 COUNTING ERROR		
Sample Collected:	10/13/2005 00:00:00	Findings:	.73 PCI/L
Chemical:	RADIUM 228 COUNTING ERROR		
Sample Collected:	10/13/2005 00:00:00	Findings:	4.69 PCI/L
Chemical:	URANIUM (PCI/L)		
Sample Collected:	10/13/2005 00:00:00	Findings:	1.4 PCI/L
Chemical:	URANIUM COUNTING ERROR		

**K40
ENE
1/2 - 1 Mile
Lower**

FED USGS USGS3182470

Agency cd:	USGS	Site no:	385507119593002
Site name:	090 N12 E18 04DBCA2 TSWC - Helen 2		
Latitude:	385507		
Longitude:	1195930	Dec lat:	38.91851889
Dec lon:	-119.99268174	Coor meth:	M
Coor accr:	S	Latlong datum:	NAD27
Dec latlong datum:	NAD83	District:	32
State:	06	County:	017
Country:	US	Land net:	SWNWSES04 T12N R18E M
Location map:	S LAKE TAHOE, CA NV	Map scale:	24000
Altitude:	6240.		
Altitude method:	Interpolated from topographic map		
Altitude accuracy:	20		
Altitude datum:	National Geodetic Vertical Datum of 1929		
Hydrologic:	Lake Tahoe, California, Nevada. Area = 505 sq.mi.		
Topographic:	Not Reported		
Site type:	Ground-water other than Spring	Date construction:	19660310
Date inventoried:	Not Reported	Mean greenwich time offset:	PST

GEOCHECK® - PHYSICAL SETTING SOURCE MAP FINDINGS

Local standard time flag: Y
 Type of ground water site: Single well, other than collector or Ranney type
 Aquifer Type: Not Reported
 Aquifer: Not Reported
 Well depth: 150. Hole depth: 150.
 Source of depth data: driller
 Project number: Not Reported
 Real time data flag: 0
 Daily flow data end date: 0000-00-00
 Daily flow data begin date: 0000-00-00
 Daily flow data count: 0
 Peak flow data begin date: 0000-00-00
 Peak flow data end date: 0000-00-00
 Peak flow data count: 0
 Water quality data begin date: 1994-04-26
 Water quality data end date: 1997-10-30
 Water quality data count: 6
 Ground water data begin date: 1966-04-03
 Ground water data end date: 1996-07-16
 Ground water data count: 2

Ground-water levels, Number of Measurements: 2

Date	Feet below Surface	Feet to Sealevel	Date	Feet below Surface	Feet to Sealevel

1996-07-16					
Note: The site was being pumped.					
1966-04-03	13				

K41
ENE
1/2 - 1 Mile
Lower

FED USGS USGS3182469

Agency cd:	USGS	Site no:	385507119593001
Site name:	090 N12 E18 04DBCA1 Helen 1		
Latitude:	385507		
Longitude:	1195930	Dec lat:	38.91851889
Dec lon:	-119.99268174	Coor meth:	M
Coor accr:	S	Latlong datum:	NAD27
Dec latlong datum:	NAD83	District:	32
State:	06	County:	017
Country:	US	Land net:	SWNWSES04 T12N R18E M
Location map:	S LAKE TAHOE, CA NV	Map scale:	24000
Altitude:	6240		
Altitude method:	Interpolated from topographic map		
Altitude accuracy:	20		
Altitude datum:	National Geodetic Vertical Datum of 1929		
Hydrologic:	Lake Tahoe, California, Nevada. Area = 505 sq.mi.		
Topographic:	Not Reported		
Site type:	Ground-water other than Spring	Date construction:	19520806
Date inventoried:	Not Reported	Mean greenwich time offset:	PST
Local standard time flag:	Y		
Type of ground water site:	Single well, other than collector or Ranney type		
Aquifer Type:	Not Reported		
Aquifer:	Not Reported		
Well depth:	100.	Hole depth:	100.
Source of depth data:	driller		
Project number:	Not Reported		
Real time data flag:	0	Daily flow data begin date:	0000-00-00
Daily flow data end date:	0000-00-00	Daily flow data count:	0
Peak flow data begin date:	0000-00-00	Peak flow data end date:	0000-00-00
Peak flow data count:	0	Water quality data begin date:	1994-04-26
Water quality data end date:	1994-04-26	Water quality data count:	1
Ground water data begin date:	1952-08-17	Ground water data end date:	1952-08-17
Ground water data count:	1		

GEOCHECK® - PHYSICAL SETTING SOURCE MAP FINDINGS

Ground-water levels, Number of Measurements: 1

Date	Feet below Surface	Feet to Sealevel

1952-08-17	25	

42
NE
1/2 - 1 Mile
Lower

FED USGS USGS3182474

Agency cd:	USGS	Site no:	385511119593301
Site name:	090 N12 E18 04DBC1		
Latitude:	385511		
Longitude:	1195933	Dec lat:	38.91963001
Dec lon:	-119.99351509	Coor meth:	M
Coor accr:	S	Latlong datum:	NAD27
Dec latlong datum:	NAD83	District:	32
State:	06	County:	017
Country:	US	Land net:	SWNWSES04 T12N R18E M
Location map:	S LAKE TAHOE, CA NV	Map scale:	24000
Altitude:	6240.		
Altitude method:	Interpolated from topographic map		
Altitude accuracy:	20		
Altitude datum:	National Geodetic Vertical Datum of 1929		
Hydrologic:	Lake Tahoe. California, Nevada. Area = 505 sq.mi.		
Topographic:	Valley flat		
Site type:	Ground-water other than Spring	Date construction:	19540423
Date inventoried:	19961004	Mean greenwich time offset:	PST
Local standard time flag:	Y		
Type of ground water site:	Single well, other than collector or Ranney type		
Aquifer Type:	Not Reported		
Aquifer:	Not Reported		
Well depth:	72.	Hole depth:	72.
Source of depth data:	driller		
Project number:	473214700		
Real time data flag:	0	Daily flow data begin date:	0000-00-00
Daily flow data end date:	0000-00-00	Daily flow data count:	0
Peak flow data begin date:	0000-00-00	Peak flow data end date:	0000-00-00
Peak flow data count:	0	Water quality data begin date:	0000-00-00
Water quality data end date:	0000-00-00	Water quality data count:	0
Ground water data begin date:	1954-04-26	Ground water data end date:	1996-10-04
Ground water data count:	2		

Ground-water levels, Number of Measurements: 2

Date	Feet below Surface	Feet to Sealevel	Date	Feet below Surface	Feet to Sealevel

1996-10-04	17.8		1954-04-26	14	

L43
NE
1/2 - 1 Mile
Lower

FED USGS USGS3208097

GEOCHECK® - PHYSICAL SETTING SOURCE MAP FINDINGS

Agency cd:	USGS	Site no:	385517119593901
Site name:	090 N12 E18 04CAAD2		
Latitude:	385517		
Longitude:	1195939	Dec lat:	38.9212967
Dec lon:	-119.99518178	Coor meth:	M
Coor accr:	S	Latlong datum:	NAD27
Dec latlong datum:	NAD83	District:	32
State:	06	County:	017
Country:	US	Land net:	NENESWS04 T12N R18E M
Location map:	S LAKE TAHOE, CA NV	Map scale:	24000
Altitude:	6240.		
Altitude method:	Interpolated from topographic map		
Altitude accuracy:	20		
Altitude datum:	National Geodetic Vertical Datum of 1929		
Hydrologic:	Lake Tahoe. California, Nevada. Area = 505 sq.mi.		
Topographic:	Valley flat		
Site type:	Ground-water other than Spring	Date construction:	19530714
Date inventoried:	19961001	Mean greenwich time offset:	PST
Local standard time flag:	Y		
Type of ground water site:	Single well, other than collector or Ranney type		
Aquifer Type:	Not Reported		
Aquifer:	Not Reported		
Well depth:	68.	Hole depth:	68.
Source of depth data:	driller		
Project number:	473214700		
Real time data flag:	0	Daily flow data begin date:	0000-00-00
Daily flow data end date:	0000-00-00	Daily flow data count:	0
Peak flow data begin date:	0000-00-00	Peak flow data end date:	0000-00-00
Peak flow data count:	0	Water quality data begin date:	0000-00-00
Water quality data end date:	0000-00-00	Water quality data count:	0
Ground water data begin date:	1953-07-19	Ground water data end date:	1996-10-01
Ground water data count:	2		

Ground-water levels, Number of Measurements: 4

Date	Feet below Surface	Feet to Sealevel	Date	Feet below Surface	Feet to Sealevel
1996-10-01	15.3		1996-10-01	15.3	
1953-07-19	20		1953-07-19	20	

**44
SSW
1/2 - 1 Mile
Higher**

FED USGS USGS3208081

Agency cd:	USGS	Site no:	385407120004101
Site name:	090 N12 E18 08ACCC1	Industrial 1	
Latitude:	385407		
Longitude:	1200041	Dec lat:	38.90185215
Dec lon:	-120.01240459	Coor meth:	M
Coor accr:	S	Latlong datum:	NAD27
Dec latlong datum:	NAD83	District:	32
State:	06	County:	017
Country:	US	Land net:	SWSWNE08 T12N R18E M
Location map:	EMERALD BAY, CA	Map scale:	24000

GEOCHECK® - PHYSICAL SETTING SOURCE MAP FINDINGS

Altitude:	6310.		
Altitude method:	Interpolated from topographic map		
Altitude accuracy:	20		
Altitude datum:	National Geodetic Vertical Datum of 1929		
Hydrologic:	Lake Tahoe. California, Nevada. Area = 505 sq.mi.		
Topographic:	Not Reported		
Site type:	Ground-water other than Spring	Date construction:	Not Reported
Date inventoried:	Not Reported	Mean greenwich time offset:	PST
Local standard time flag:	Y		
Type of ground water site:	Single well, other than collector or Ranney type		
Aquifer Type:	Not Reported		
Aquifer:	Not Reported		
Well depth:	249.	Hole depth:	250.
Source of depth data:	driller		
Project number:	Not Reported		
Real time data flag:	0	Daily flow data begin date:	0000-00-00
Daily flow data end date:	0000-00-00	Daily flow data count:	0
Peak flow data begin date:	0000-00-00	Peak flow data end date:	0000-00-00
Peak flow data count:	0	Water quality data begin date:	1994-05-03
Water quality data end date:	1994-05-03	Water quality data count:	1
Ground water data begin date:	0000-00-00	Ground water data end date:	0000-00-00
Ground water data count:	0		

Ground-water levels, Number of Measurements: 0

**L45
NE
1/2 - 1 Mile
Lower**

FED USGS USGS3182493

Agency cd:	USGS	Site no:	385518119593801
Site name:	090 N12 E18 04CAAD1		
Latitude:	385518		
Longitude:	1195938	Dec lat:	38.92157448
Dec lon:	-119.994904	Coor meth:	M
Coor accr:	S	Latlong datum:	NAD27
Dec latlong datum:	NAD83	District:	32
State:	06	County:	017
Country:	US	Land net:	NENESWS04 T12N R18E M
Location map:	S LAKE TAHOE, CA NV	Map scale:	24000
Altitude:	6240.		
Altitude method:	Interpolated from topographic map		
Altitude accuracy:	20		
Altitude datum:	National Geodetic Vertical Datum of 1929		
Hydrologic:	Lake Tahoe. California, Nevada. Area = 505 sq.mi.		
Topographic:	Valley flat		
Site type:	Ground-water other than Spring	Date construction:	Not Reported
Date inventoried:	19960917	Mean greenwich time offset:	PST
Local standard time flag:	Y		
Type of ground water site:	Single well, other than collector or Ranney type		
Aquifer Type:	Not Reported		
Aquifer:	Not Reported		
Well depth:	Not Reported	Hole depth:	Not Reported
Source of depth data:	Not Reported		
Project number:	473214700		
Real time data flag:	0	Daily flow data begin date:	0000-00-00
Daily flow data end date:	0000-00-00	Daily flow data count:	0
Peak flow data begin date:	0000-00-00	Peak flow data end date:	0000-00-00

GEOCHECK® - PHYSICAL SETTING SOURCE MAP FINDINGS

Peak flow data count: 0
 Water quality data end date: 0000-00-00
 Ground water data begin date: 1996-09-17
 Ground water data count: 1

Water quality data begin date: 0000-00-00
 Water quality data count: 0
 Ground water data end date: 1996-09-17

Ground-water levels, Number of Measurements: 1

Date	Feet below Surface	Feet to Sealevel
1996-09-17	13.21	

1996-09-17 13.21

Note: The site had been pumped recently.

M46
SE
1/2 - 1 Mile
Higher

CA WELLS 10919

Water System Information:

Prime Station Code:	12N/18E-09F01 M	User ID:	TEN
FRDS Number:	0910002001	County:	El Dorado
District Number:	09	Station Type:	WELL/AMBNT/MUN/INTAKE
Water Type:	Well/Groundwater	Well Status:	Active Raw
Source Lat/Long:	385410.0 1195940.0	Precision:	0.5 Mile (30 Seconds)
Source Name:	AIRPORT WELL - RAW		
System Number:	0910002		
System Name:	South Tahoe PUD - Main		
Organization That Operates System:	1275 Meadow Crest Drive South Lake Tahoe, CA 96151		
Pop Served:	46900	Connections:	12630
Area Served:	ECHO VIEW ESTATES	Findings:	11.6 C
Sample Collected:	06/24/2003 00:00:00	Findings:	115 US
Chemical:	SOURCE TEMPERATURE C		
Sample Collected:	06/24/2003 00:00:00	Findings:	9.05
Chemical:	SPECIFIC CONDUCTANCE		
Sample Collected:	06/24/2003 00:00:00	Findings:	41.4 MG/L
Chemical:	PH, FIELD		
Sample Collected:	06/24/2003 00:00:00	Findings:	5.8 MG/L
Chemical:	ALKALINITY (TOTAL) AS CaCO3		
Sample Collected:	06/24/2003 00:00:00	Findings:	35.6 MG/L
Chemical:	BICARBONATE ALKALINITY		
Sample Collected:	06/24/2003 00:00:00	Findings:	.218 MG/L
Chemical:	CARBONATE ALKALINITY		
Sample Collected:	06/24/2003 00:00:00	Findings:	13.7 MG/L
Chemical:	PHOSPHATE, ORTHO		
Sample Collected:	06/24/2003 00:00:00	Findings:	4.38 MG/L
Chemical:	HARDNESS (TOTAL) AS CaCO3		
Sample Collected:	06/24/2003 00:00:00	Findings:	
Chemical:	CALCIUM		

GEOCHECK® - PHYSICAL SETTING SOURCE MAP FINDINGS

Sample Collected:	06/24/2003 00:00:00	Findings:	.17 MG/L
Chemical:	MAGNESIUM		
Sample Collected:	06/24/2003 00:00:00	Findings:	20.2 MG/L
Chemical:	SODIUM		
Sample Collected:	06/24/2003 00:00:00	Findings:	2.84 MG/L
Chemical:	CHLORIDE		
Sample Collected:	06/24/2003 00:00:00	Findings:	.251 MG/L
Chemical:	FLUORIDE (F) (NATURAL-SOURCE)		
Sample Collected:	06/24/2003 00:00:00	Findings:	11.6 UG/L
Chemical:	ARSENIC		
Sample Collected:	06/24/2003 00:00:00	Findings:	84 MG/L
Chemical:	TOTAL DISSOLVED SOLIDS		
Sample Collected:	06/24/2003 00:00:00	Findings:	- .48
Chemical:	LANGELIER INDEX AT SOURCE TEMP.		
Sample Collected:	06/24/2003 00:00:00	Findings:	.21 NTU
Chemical:	TURBIDITY, LABORATORY		
Sample Collected:	06/24/2003 00:00:00	Findings:	102 PCI/L
Chemical:	RADON 222 COUNTING ERROR		
Sample Collected:	06/24/2003 00:00:00	Findings:	1664 PCI/L
Chemical:	RADON 222		
Sample Collected:	08/29/2000 00:00:00	Findings:	31.9 MG/L
Chemical:	BICARBONATE ALKALINITY		
Sample Collected:	08/29/2000 00:00:00	Findings:	12.1 MG/L
Chemical:	CARBONATE ALKALINITY		
Sample Collected:	08/29/2000 00:00:00	Findings:	.38 MG/L
Chemical:	TOTAL ORGANIC CARBON (TOC)		
Sample Collected:	08/29/2000 00:00:00	Findings:	15 MG/L
Chemical:	HARDNESS (TOTAL) AS CaCO ₃		
Sample Collected:	08/29/2000 00:00:00	Findings:	4.5 MG/L
Chemical:	CALCIUM		
Sample Collected:	08/29/2000 00:00:00	Findings:	19 MG/L
Chemical:	SODIUM		
Sample Collected:	08/29/2000 00:00:00	Findings:	.42 MG/L
Chemical:	POTASSIUM		
Sample Collected:	08/29/2000 00:00:00	Findings:	11 UG/L
Chemical:	ARSENIC		
Sample Collected:	08/29/2000 00:00:00	Findings:	76 MG/L
Chemical:	TOTAL DISSOLVED SOLIDS		
Sample Collected:	08/29/2000 00:00:00	Findings:	- .6
Chemical:	LANGELIER INDEX AT SOURCE TEMP.		
Sample Collected:	08/29/2000 00:00:00	Findings:	.46 NTU
Chemical:	TURBIDITY, LABORATORY		
Sample Collected:	09/20/2000 00:00:00	Findings:	350 PCI/L
Chemical:	RADON 222 COUNTING ERROR		

GEOCHECK® - PHYSICAL SETTING SOURCE MAP FINDINGS

Sample Collected:	09/20/2000 00:00:00	Findings:	2936 PCI/L
Chemical:	RADON 222		
Sample Collected:	08/08/2001 00:00:00	Findings:	12.7 C
Chemical:	SOURCE TEMPERATURE C		
Sample Collected:	08/08/2001 00:00:00	Findings:	110 US
Chemical:	SPECIFIC CONDUCTANCE		
Sample Collected:	08/08/2001 00:00:00	Findings:	9.06
Chemical:	PH, LABORATORY		
Sample Collected:	08/08/2001 00:00:00	Findings:	45.04 MG/L
Chemical:	ALKALINITY (TOTAL) AS CaCO3		
Sample Collected:	08/08/2001 00:00:00	Findings:	36.9 MG/L
Chemical:	BICARBONATE ALKALINITY		
Sample Collected:	08/08/2001 00:00:00	Findings:	8.14 MG/L
Chemical:	CARBONATE ALKALINITY		
Sample Collected:	08/08/2001 00:00:00	Findings:	.072 UG/L
Chemical:	PHOSPHATE (AS PO4)		
Sample Collected:	08/08/2001 00:00:00	Findings:	13.5 MG/L
Chemical:	HARDNESS (TOTAL) AS CaCO3		
Sample Collected:	08/08/2001 00:00:00	Findings:	4.71 MG/L
Chemical:	CALCIUM		
Sample Collected:	08/08/2001 00:00:00	Findings:	.175 MG/L
Chemical:	MAGNESIUM		
Sample Collected:	08/08/2001 00:00:00	Findings:	20.1 MG/L
Chemical:	SODIUM		
Sample Collected:	08/08/2001 00:00:00	Findings:	.373 MG/L
Chemical:	POTASSIUM		
Sample Collected:	08/08/2001 00:00:00	Findings:	2.89 MG/L
Chemical:	CHLORIDE		
Sample Collected:	08/08/2001 00:00:00	Findings:	.269 MG/L
Chemical:	FLUORIDE (F) (NATURAL-SOURCE)		
Sample Collected:	08/08/2001 00:00:00	Findings:	9.94 UG/L
Chemical:	ARSENIC		
Sample Collected:	08/08/2001 00:00:00	Findings:	84 MG/L
Chemical:	TOTAL DISSOLVED SOLIDS		
Sample Collected:	08/08/2001 00:00:00	Findings:	- .4
Chemical:	LANGELIER INDEX AT SOURCE TEMP.		
Sample Collected:	08/08/2001 00:00:00	Findings:	.06 NTU
Chemical:	TURBIDITY, LABORATORY		
Sample Collected:	08/08/2001 00:00:00	Findings:	.042 MG/L
Chemical:	BROMIDE		
Sample Collected:	08/08/2001 00:00:00	Findings:	21.69 PCI/L
Chemical:	GROSS ALPHA		
Sample Collected:	08/08/2001 00:00:00	Findings:	3.79 PCI/L
Chemical:	GROSS ALPHA COUNTING ERROR		

GEOCHECK® - PHYSICAL SETTING SOURCE MAP FINDINGS

Sample Collected:	08/08/2001 00:00:00	Findings:	.5 PCI/L
Chemical:	RADIUM 226 COUNTING ERROR		
Sample Collected:	08/08/2001 00:00:00	Findings:	17.93 PCI/L
Chemical:	URANIUM (PCI/L)		
Sample Collected:	08/08/2001 00:00:00	Findings:	100 PCI/L
Chemical:	RADON 222 COUNTING ERROR		
Sample Collected:	08/08/2001 00:00:00	Findings:	3453 PCI/L
Chemical:	RADON 222		
Sample Collected:	08/08/2001 00:00:00	Findings:	5.21 PCI/L
Chemical:	URANIUM COUNTING ERROR		
Sample Collected:	05/29/2002 00:00:00	Findings:	11.1 C
Chemical:	SOURCE TEMPERATURE C		
Sample Collected:	05/29/2002 00:00:00	Findings:	112 US
Chemical:	SPECIFIC CONDUCTANCE		
Sample Collected:	05/29/2002 00:00:00	Findings:	9.22
Chemical:	PH, FIELD		
Sample Collected:	05/29/2002 00:00:00	Findings:	.111 UG/L
Chemical:	PHOSPHATE (AS PO4)		
Sample Collected:	05/29/2002 00:00:00	Findings:	2.68 MG/L
Chemical:	CHLORIDE		
Sample Collected:	05/29/2002 00:00:00	Findings:	.299 MG/L
Chemical:	FLUORIDE (F) (NATURAL-SOURCE)		
Sample Collected:	05/29/2002 00:00:00	Findings:	10.3 UG/L
Chemical:	ARSENIC		
Sample Collected:	06/12/2002 00:00:00	Findings:	.34 MG/L
Chemical:	TOTAL ORGANIC CARBON (TOC)		
Sample Collected:	06/12/2002 00:00:00	Findings:	12 C
Chemical:	SOURCE TEMPERATURE C		
Sample Collected:	06/12/2002 00:00:00	Findings:	111 US
Chemical:	SPECIFIC CONDUCTANCE		
Sample Collected:	06/12/2002 00:00:00	Findings:	9.22
Chemical:	PH, LABORATORY		
Sample Collected:	06/12/2002 00:00:00	Findings:	45.4 MG/L
Chemical:	ALKALINITY (TOTAL) AS CaCO3		
Sample Collected:	06/12/2002 00:00:00	Findings:	34.9 MG/L
Chemical:	BICARBONATE ALKALINITY		
Sample Collected:	06/12/2002 00:00:00	Findings:	10.5 MG/L
Chemical:	CARBONATE ALKALINITY		
Sample Collected:	06/12/2002 00:00:00	Findings:	.053 MG/L
Chemical:	PHOSPHATE, ORTHO		
Sample Collected:	06/12/2002 00:00:00	Findings:	.34 MG/L
Chemical:	TOTAL ORGANIC CARBON (TOC)		
Sample Collected:	06/12/2002 00:00:00	Findings:	14.9 MG/L
Chemical:	HARDNESS (TOTAL) AS CaCO3		

GEOCHECK® - PHYSICAL SETTING SOURCE MAP FINDINGS

Sample Collected:	06/12/2002 00:00:00	Findings:	4.84 MG/L
Chemical:	CALCIUM		
Sample Collected:	06/16/2004 00:00:00	Findings:	11.9 C
Chemical:	SOURCE TEMPERATURE C		
Sample Collected:	06/16/2004 00:00:00	Findings:	108 US
Chemical:	SPECIFIC CONDUCTANCE		
Sample Collected:	06/16/2004 00:00:00	Findings:	9.18
Chemical:	PH, FIELD		
Sample Collected:	06/16/2004 00:00:00	Findings:	44.34 MG/L
Chemical:	ALKALINITY (TOTAL) AS CaCO3		
Sample Collected:	06/16/2004 00:00:00	Findings:	35.8 MG/L
Chemical:	BICARBONATE ALKALINITY		
Sample Collected:	06/16/2004 00:00:00	Findings:	8.54 MG/L
Chemical:	CARBONATE ALKALINITY		
Sample Collected:	06/16/2004 00:00:00	Findings:	.163 MG/L
Chemical:	PHOSPHATE, ORTHO		
Sample Collected:	06/16/2004 00:00:00	Findings:	14.6 MG/L
Chemical:	HARDNESS (TOTAL) AS CaCO3		
Sample Collected:	06/16/2004 00:00:00	Findings:	4.68 MG/L
Chemical:	CALCIUM		
Sample Collected:	06/16/2004 00:00:00	Findings:	.172 MG/L
Chemical:	MAGNESIUM		
Sample Collected:	06/16/2004 00:00:00	Findings:	18.4 MG/L
Chemical:	SODIUM		
Sample Collected:	06/16/2004 00:00:00	Findings:	2.76 MG/L
Chemical:	CHLORIDE		
Sample Collected:	06/16/2004 00:00:00	Findings:	.277 MG/L
Chemical:	FLUORIDE (F) (NATURAL-SOURCE)		
Sample Collected:	06/16/2004 00:00:00	Findings:	11.6 UG/L
Chemical:	ARSENIC		
Sample Collected:	06/16/2004 00:00:00	Findings:	74 MG/L
Chemical:	TOTAL DISSOLVED SOLIDS		
Sample Collected:	06/16/2004 00:00:00	Findings:	.05
Chemical:	LANGELIER INDEX AT SOURCE TEMP.		
Sample Collected:	06/16/2004 00:00:00	Findings:	.12 NTU
Chemical:	TURBIDITY, LABORATORY		
Sample Collected:	06/16/2004 00:00:00	Findings:	20.21 PCI/L
Chemical:	GROSS ALPHA		
Sample Collected:	06/16/2004 00:00:00	Findings:	1.66 PCI/L
Chemical:	GROSS ALPHA COUNTING ERROR		
Sample Collected:	06/16/2004 00:00:00	Findings:	15.93 PCI/L
Chemical:	URANIUM (PCI/L)		
Sample Collected:	06/16/2004 00:00:00	Findings:	119 PCI/L
Chemical:	RADON 222 COUNTING ERROR		

GEOCHECK® - PHYSICAL SETTING SOURCE MAP FINDINGS

Sample Collected:	06/16/2004 00:00:00	Findings:	3154 PCI/L
Chemical:	RADON 222		
Sample Collected:	06/16/2004 00:00:00	Findings:	4.59 PCI/L
Chemical:	URANIUM COUNTING ERROR		
Sample Collected:	06/21/2005 00:00:00	Findings:	12.5 C
Chemical:	SOURCE TEMPERATURE C		
Sample Collected:	06/21/2005 00:00:00	Findings:	12 UNITS
Chemical:	COLOR		
Sample Collected:	06/21/2005 00:00:00	Findings:	107 US
Chemical:	SPECIFIC CONDUCTANCE		
Sample Collected:	06/21/2005 00:00:00	Findings:	9.07
Chemical:	PH, FIELD		
Sample Collected:	06/21/2005 00:00:00	Findings:	9.07
Chemical:	PH, LABORATORY		
Sample Collected:	06/21/2005 00:00:00	Findings:	44.4 MG/L
Chemical:	ALKALINITY (TOTAL) AS CaCO3		
Sample Collected:	06/21/2005 00:00:00	Findings:	32.4 MG/L
Chemical:	BICARBONATE ALKALINITY		
Sample Collected:	06/21/2005 00:00:00	Findings:	12 MG/L
Chemical:	CARBONATE ALKALINITY		
Sample Collected:	06/21/2005 00:00:00	Findings:	.19 MG/L
Chemical:	PHOSPHATE, ORTHO		
Sample Collected:	06/21/2005 00:00:00	Findings:	14 MG/L
Chemical:	HARDNESS (TOTAL) AS CaCO3		
Sample Collected:	06/21/2005 00:00:00	Findings:	4.74 MG/L
Chemical:	CALCIUM		
Sample Collected:	06/21/2005 00:00:00	Findings:	.17 MG/L
Chemical:	MAGNESIUM		
Sample Collected:	06/21/2005 00:00:00	Findings:	19.9 MG/L
Chemical:	SODIUM		
Sample Collected:	06/21/2005 00:00:00	Findings:	3.03 MG/L
Chemical:	CHLORIDE		
Sample Collected:	06/21/2005 00:00:00	Findings:	.275 MG/L
Chemical:	FLUORIDE (F) (NATURAL-SOURCE)		
Sample Collected:	06/21/2005 00:00:00	Findings:	13.3 UG/L
Chemical:	ARSENIC		
Sample Collected:	06/21/2005 00:00:00	Findings:	83 MG/L
Chemical:	TOTAL DISSOLVED SOLIDS		
Sample Collected:	06/21/2005 00:00:00	Findings:	-.04
Chemical:	LANGELIER INDEX AT SOURCE TEMP.		
Sample Collected:	06/21/2005 00:00:00	Findings:	.1 UG/L
Chemical:	CARBON DIOXIDE		
Sample Collected:	06/21/2005 00:00:00	Findings:	.3 NTU
Chemical:	TURBIDITY, LABORATORY		

GEOCHECK® - PHYSICAL SETTING SOURCE MAP FINDINGS

Sample Collected:	06/21/2005 00:00:00	Findings:	11.79
Chemical:	AGGRSSIVE INDEX (CORROSIVITY)		
Sample Collected:	06/21/2005 00:00:00	Findings:	.33 MG/L
Chemical:	TOTAL ORGANIC CARBON (TOC)		
Sample Collected:	06/21/2005 00:00:00	Findings:	18.05 PCI/L
Chemical:	GROSS ALPHA		
Sample Collected:	06/21/2005 00:00:00	Findings:	3.11 PCI/L
Chemical:	GROSS ALPHA COUNTING ERROR		
Sample Collected:	06/21/2005 00:00:00	Findings:	.27 PCI/L
Chemical:	RADIUM 226 COUNTING ERROR		
Sample Collected:	06/21/2005 00:00:00	Findings:	2.27 PCI/L
Chemical:	RADIUM 228		
Sample Collected:	06/21/2005 00:00:00	Findings:	1.1 PCI/L
Chemical:	RADIUM 228 COUNTING ERROR		
Sample Collected:	06/21/2005 00:00:00	Findings:	11.77 PCI/L
Chemical:	URANIUM (PCI/L)		
Sample Collected:	06/21/2005 00:00:00	Findings:	285 PCI/L
Chemical:	RADON 222 COUNTING ERROR		
Sample Collected:	06/21/2005 00:00:00	Findings:	3284 PCI/L
Chemical:	RADON 222		
Sample Collected:	06/21/2005 00:00:00	Findings:	3.53 PCI/L
Chemical:	URANIUM COUNTING ERROR		
Sample Collected:	08/31/1999 00:00:00	Findings:	11 UG/L
Chemical:	ARSENIC		
Sample Collected:	08/31/1999 00:00:00	Findings:	11.1 C
Chemical:	SOURCE TEMPERATURE C		
Sample Collected:	08/31/1999 00:00:00	Findings:	115 US
Chemical:	SPECIFIC CONDUCTANCE		
Sample Collected:	08/31/1999 00:00:00	Findings:	8.57
Chemical:	PH, FIELD		
Sample Collected:	08/31/1999 00:00:00	Findings:	44.4 MG/L
Chemical:	ALKALINITY (TOTAL) AS CaCO3		
Sample Collected:	08/31/1999 00:00:00	Findings:	30.8 MG/L
Chemical:	BICARBONATE ALKALINITY		
Sample Collected:	08/31/1999 00:00:00	Findings:	13.6 MG/L
Chemical:	CARBONATE ALKALINITY		
Sample Collected:	08/31/1999 00:00:00	Findings:	11.7 MG/L
Chemical:	HARDNESS (TOTAL) AS CaCO3		
Sample Collected:	08/31/1999 00:00:00	Findings:	4.14 MG/L
Chemical:	CALCIUM		
Sample Collected:	08/31/1999 00:00:00	Findings:	.18 MG/L
Chemical:	MAGNESIUM		
Sample Collected:	08/31/1999 00:00:00	Findings:	19.8 MG/L
Chemical:	SODIUM		

GEOCHECK® - PHYSICAL SETTING SOURCE MAP FINDINGS

Sample Collected:	08/31/1999 00:00:00	Findings:	.41 MG/L
Chemical:	POTASSIUM		
Sample Collected:	08/31/1999 00:00:00	Findings:	3.02 MG/L
Chemical:	CHLORIDE		
Sample Collected:	08/31/1999 00:00:00	Findings:	.28 MG/L
Chemical:	FLUORIDE (F) (NATURAL-SOURCE)		
Sample Collected:	06/12/2002 00:00:00	Findings:	.162 MG/L
Chemical:	MAGNESIUM		
Sample Collected:	06/12/2002 00:00:00	Findings:	19.7 MG/L
Chemical:	SODIUM		
Sample Collected:	06/12/2002 00:00:00	Findings:	2.64 MG/L
Chemical:	CHLORIDE		
Sample Collected:	06/12/2002 00:00:00	Findings:	.264 MG/L
Chemical:	FLUORIDE (F) (NATURAL-SOURCE)		
Sample Collected:	06/12/2002 00:00:00	Findings:	11 UG/L
Chemical:	ARSENIC		
Sample Collected:	06/12/2002 00:00:00	Findings:	83 MG/L
Chemical:	TOTAL DISSOLVED SOLIDS		
Sample Collected:	06/12/2002 00:00:00	Findings:	- .26
Chemical:	LANGELIER INDEX AT SOURCE TEMP.		
Sample Collected:	06/12/2002 00:00:00	Findings:	.09 NTU
Chemical:	TURBIDITY, LABORATORY		
Sample Collected:	06/12/2002 00:00:00	Findings:	17.3 PCI/L
Chemical:	GROSS ALPHA		
Sample Collected:	06/12/2002 00:00:00	Findings:	4.69 PCI/L
Chemical:	GROSS ALPHA COUNTING ERROR		
Sample Collected:	06/12/2002 00:00:00	Findings:	14.66 PCI/L
Chemical:	URANIUM (PCI/L)		
Sample Collected:	06/12/2002 00:00:00	Findings:	140 PCI/L
Chemical:	RADON 222 COUNTING ERROR		
Sample Collected:	06/12/2002 00:00:00	Findings:	2892 PCI/L
Chemical:	RADON 222		
Sample Collected:	06/12/2002 00:00:00	Findings:	4.3 PCI/L
Chemical:	URANIUM COUNTING ERROR		
Sample Collected:	08/16/2002 00:00:00	Findings:	10.2 UG/L
Chemical:	ARSENIC		
Sample Collected:	09/25/2002 00:00:00	Findings:	16.66 PCI/L
Chemical:	GROSS ALPHA		
Sample Collected:	09/25/2002 00:00:00	Findings:	3.13 PCI/L
Chemical:	GROSS ALPHA COUNTING ERROR		
Sample Collected:	09/25/2002 00:00:00	Findings:	15.61 PCI/L
Chemical:	URANIUM (PCI/L)		
Sample Collected:	09/25/2002 00:00:00	Findings:	4.59 PCI/L
Chemical:	URANIUM COUNTING ERROR		

GEOCHECK® - PHYSICAL SETTING SOURCE MAP FINDINGS

Sample Collected:	11/15/2002 00:00:00	Findings:	12.2 UG/L
Chemical:	ARSENIC		
Sample Collected:	12/11/2002 00:00:00	Findings:	16.97 PCI/L
Chemical:	GROSS ALPHA		
Sample Collected:	12/11/2002 00:00:00	Findings:	3.17 PCI/L
Chemical:	GROSS ALPHA COUNTING ERROR		
Sample Collected:	12/11/2002 00:00:00	Findings:	16.92 PCI/L
Chemical:	URANIUM (PCI/L)		
Sample Collected:	12/11/2002 00:00:00	Findings:	4.92 PCI/L
Chemical:	URANIUM COUNTING ERROR		
Sample Collected:	01/02/2003 00:00:00	Findings:	110 US
Chemical:	SPECIFIC CONDUCTANCE		
Sample Collected:	01/02/2003 00:00:00	Findings:	4 UG/L
Chemical:	VANADIUM		
Sample Collected:	02/04/2003 00:00:00	Findings:	12 UG/L
Chemical:	ARSENIC		
Sample Collected:	03/04/2003 00:00:00	Findings:	17.39 PCI/L
Chemical:	GROSS ALPHA		
Sample Collected:	03/04/2003 00:00:00	Findings:	3.24 PCI/L
Chemical:	GROSS ALPHA COUNTING ERROR		
Sample Collected:	03/04/2003 00:00:00	Findings:	14.26 PCI/L
Chemical:	URANIUM (PCI/L)		
Sample Collected:	03/04/2003 00:00:00	Findings:	3.99 PCI/L
Chemical:	URANIUM COUNTING ERROR		
Sample Collected:	09/20/2005 00:00:00	Findings:	10 UG/L
Chemical:	ARSENIC		
Sample Collected:	09/20/2005 00:00:00	Findings:	23.63 PCI/L
Chemical:	GROSS ALPHA		
Sample Collected:	09/20/2005 00:00:00	Findings:	3.78 PCI/L
Chemical:	GROSS ALPHA COUNTING ERROR		
Sample Collected:	09/20/2005 00:00:00	Findings:	.3 PCI/L
Chemical:	RADIUM 226 COUNTING ERROR		
Sample Collected:	09/20/2005 00:00:00	Findings:	3.59 PCI/L
Chemical:	RADIUM 228		
Sample Collected:	09/20/2005 00:00:00	Findings:	1.02 PCI/L
Chemical:	RADIUM 228 COUNTING ERROR		
Sample Collected:	09/20/2005 00:00:00	Findings:	14.32 PCI/L
Chemical:	URANIUM (PCI/L)		
Sample Collected:	09/20/2005 00:00:00	Findings:	4.29 PCI/L
Chemical:	URANIUM COUNTING ERROR		
Sample Collected:	12/14/2005 00:00:00	Findings:	11.7 UG/L
Chemical:	ARSENIC		
Sample Collected:	12/14/2005 00:00:00	Findings:	13.2 PCI/L
Chemical:	GROSS ALPHA		

GEOCHECK® - PHYSICAL SETTING SOURCE MAP FINDINGS

Sample Collected:	12/14/2005 00:00:00	Findings:	2.66 PCI/L
Chemical:	GROSS ALPHA COUNTING ERROR		
Sample Collected:	12/14/2005 00:00:00	Findings:	.33 PCI/L
Chemical:	RADIUM 226 COUNTING ERROR		
Sample Collected:	12/14/2005 00:00:00	Findings:	.16 PCI/L
Chemical:	RADIUM 228 COUNTING ERROR		
Sample Collected:	12/14/2005 00:00:00	Findings:	12.96 PCI/L
Chemical:	URANIUM (PCI/L)		
Sample Collected:	12/14/2005 00:00:00	Findings:	3.87 PCI/L
Chemical:	URANIUM COUNTING ERROR		
Sample Collected:	12/14/2005 00:00:00	Findings:	15 PCI/L
Chemical:	URANIUM (PCI/L)		
Sample Collected:	03/28/2006 00:00:00	Findings:	10.9 UG/L
Chemical:	ARSENIC		
Sample Collected:	03/28/2006 00:00:00	Findings:	30.16 PCI/L
Chemical:	GROSS ALPHA		
Sample Collected:	03/28/2006 00:00:00	Findings:	4.29 PCI/L
Chemical:	GROSS ALPHA COUNTING ERROR		
Sample Collected:	03/28/2006 00:00:00	Findings:	.18 PCI/L
Chemical:	RADIUM 226 COUNTING ERROR		
Sample Collected:	03/28/2006 00:00:00	Findings:	.06 PCI/L
Chemical:	RADIUM 228 COUNTING ERROR		
Sample Collected:	03/28/2006 00:00:00	Findings:	14.3 PCI/L
Chemical:	URANIUM (PCI/L)		
Sample Collected:	03/28/2006 00:00:00	Findings:	4.27 PCI/L
Chemical:	URANIUM COUNTING ERROR		
Sample Collected:	03/28/2006 00:00:00	Findings:	14 PCI/L
Chemical:	URANIUM (PCI/L)		
Sample Collected:	08/31/1999 00:00:00	Findings:	84 MG/L
Chemical:	TOTAL DISSOLVED SOLIDS		
Sample Collected:	08/31/1999 00:00:00	Findings:	- 1.1
Chemical:	LANGELIER INDEX AT SOURCE TEMP.		
Sample Collected:	08/31/1999 00:00:00	Findings:	.61 NTU
Chemical:	TURBIDITY, LABORATORY		
Sample Collected:	11/17/1999 00:00:00	Findings:	16.33 PCI/L
Chemical:	GROSS ALPHA		
Sample Collected:	11/17/1999 00:00:00	Findings:	2.85 PCI/L
Chemical:	GROSS ALPHA COUNTING ERROR		
Sample Collected:	11/17/1999 00:00:00	Findings:	10.4 PCI/L
Chemical:	URANIUM (PCI/L)		
Sample Collected:	11/17/1999 00:00:00	Findings:	37 PCI/L
Chemical:	RADON 222 COUNTING ERROR		
Sample Collected:	11/17/1999 00:00:00	Findings:	2741 PCI/L
Chemical:	RADON 222		

GEOCHECK® - PHYSICAL SETTING SOURCE MAP FINDINGS

Sample Collected:	11/17/1999 00:00:00	Findings:	4.14 PCI/L
Chemical:	URANIUM COUNTING ERROR		
Sample Collected:	05/24/2000 00:00:00	Findings:	16.38 PCI/L
Chemical:	URANIUM (PCI/L)		
Sample Collected:	05/24/2000 00:00:00	Findings:	60 PCI/L
Chemical:	RADON 222 COUNTING ERROR		
Sample Collected:	05/24/2000 00:00:00	Findings:	4029 PCI/L
Chemical:	RADON 222		
Sample Collected:	05/24/2000 00:00:00	Findings:	4.75 PCI/L
Chemical:	URANIUM COUNTING ERROR		
Sample Collected:	08/29/2000 00:00:00	Findings:	4.5 MG/L
Chemical:	CALCIUM		
Sample Collected:	08/29/2000 00:00:00	Findings:	19 MG/L
Chemical:	SODIUM		
Sample Collected:	08/29/2000 00:00:00	Findings:	11 UG/L
Chemical:	ARSENIC		
Sample Collected:	08/29/2000 00:00:00	Findings:	12.5 C
Chemical:	SOURCE TEMPERATURE C		
Sample Collected:	08/29/2000 00:00:00	Findings:	111 US
Chemical:	SPECIFIC CONDUCTANCE		
Sample Collected:	08/29/2000 00:00:00	Findings:	8.93
Chemical:	PH, LABORATORY		
Sample Collected:	08/29/2000 00:00:00	Findings:	44 MG/L
Chemical:	ALKALINITY (TOTAL) AS CaCO3		
Sample Collected:	06/27/2006 00:00:00	Findings:	.55 MG/L
Chemical:	TOTAL ORGANIC CARBON (TOC)		
Sample Collected:	09/28/2006 00:00:00	Findings:	12 UG/L
Chemical:	ARSENIC		

**M47
SE
1/2 - 1 Mile
Higher**

CA WELLS 23719

Water System Information:

Prime Station Code:	R09/002-AIRPTEF	User ID:	TEN
FRDS Number:	0910002044	County:	El Dorado
District Number:	09	Station Type:	WELL
Water Type:	Well/Groundwater	Well Status:	Active Treated
Source Lat/Long:	385410.0 1195940.0	Precision:	1,000 Feet (10 Seconds)
Source Name:	AIRPORT WELL - TREATED		
System Number:	0910002		
System Name:	South Tahoe PUD - Main		
Organization That Operates System:	1275 Meadow Crest Drive South Lake Tahoe, CA 96151		
Pop Served:	46900	Connections:	12630
Area Served:	ECHO VIEW ESTATES		

GEOCHECK® - PHYSICAL SETTING SOURCE MAP FINDINGS

Sample Collected:	08/31/1999 00:00:00	Findings:	15.8 PCI/L
Chemical:	GROSS ALPHA		
Sample Collected:	08/31/1999 00:00:00	Findings:	1.13 PCI/L
Chemical:	GROSS ALPHA COUNTING ERROR		
Sample Collected:	08/31/1999 00:00:00	Findings:	12.61 PCI/L
Chemical:	URANIUM (PCI/L)		
Sample Collected:	08/31/1999 00:00:00	Findings:	5.15 PCI/L
Chemical:	URANIUM COUNTING ERROR		
Sample Collected:	12/11/2002 00:00:00	Findings:	16.97 PCI/L
Chemical:	GROSS ALPHA		
Sample Collected:	12/11/2002 00:00:00	Findings:	3.17 PCI/L
Chemical:	GROSS ALPHA COUNTING ERROR		
Sample Collected:	12/11/2002 00:00:00	Findings:	16.92 PCI/L
Chemical:	URANIUM (PCI/L)		
Sample Collected:	12/11/2002 00:00:00	Findings:	4.92 PCI/L
Chemical:	URANIUM COUNTING ERROR		

48
NE
1/2 - 1 Mile
Lower

CA WELLS 10890

Water System Information:

Prime Station Code:	12N/18E-04C01 M	User ID:	09C
FRDS Number:	0900636001	County:	El Dorado
District Number:	39	Station Type:	WELL/AMBNT/MUN/INTAKE
Water Type:	Well/Groundwater	Well Status:	Active Raw
Source Lat/Long:	385521.0 1195936.0	Precision:	1,000 Feet (10 Seconds)
Source Name:	WELL 01		
System Number:	0900636		
System Name:	LITTLE TRUCKEE MHP		
Organization That Operates System:	Not Reported		
Pop Served:	Unknown, Small System	Connections:	Unknown, Small System
Area Served:	Not Reported		
Sample Collected:	10/16/2001 00:00:00	Findings:	3.686 MG/L
Chemical:	NITRATE (AS NO3)		
Sample Collected:	10/16/2001 00:00:00	Findings:	832 UG/L
Chemical:	NITRATE + NITRITE (AS N)		

49
NNW
1/2 - 1 Mile
Lower

CA WELLS 10900

Water System Information:

Prime Station Code:	12N/18E-05C04 M	User ID:	TEN
FRDS Number:	0910007005	County:	El Dorado
District Number:	09	Station Type:	WELL/AMBNT/MUN/INTAKE
Water Type:	Well/Groundwater	Well Status:	Active Untreated
Source Lat/Long:	385530.0 1200045.0	Precision:	0.5 Mile (30 Seconds)
Source Name:	WELL 05		

GEOCHECK® - PHYSICAL SETTING SOURCE MAP FINDINGS

System Number:	0910007		
System Name:	Lukins Brothers Water Company		
Organization That Operates System:	2031 WEST WAY		
	SOUTH LAKE TAHOE, CA 96150		
Pop Served:	3000	Connections:	876
Area Served:	SOUTH LAKE TAHOE		
Sample Collected:	06/03/2002 00:00:00	Findings:	113 US
Chemical:	SPECIFIC CONDUCTANCE		
Sample Collected:	06/03/2002 00:00:00	Findings:	8.24
Chemical:	PH, LABORATORY		
Sample Collected:	06/03/2002 00:00:00	Findings:	31 MG/L
Chemical:	HARDNESS (TOTAL) AS CaCO3		
Sample Collected:	06/03/2002 00:00:00	Findings:	9.1 MG/L
Chemical:	CALCIUM		
Sample Collected:	06/03/2002 00:00:00	Findings:	2 MG/L
Chemical:	MAGNESIUM		
Sample Collected:	06/03/2002 00:00:00	Findings:	12 MG/L
Chemical:	SODIUM		
Sample Collected:	06/03/2002 00:00:00	Findings:	4.3 MG/L
Chemical:	CHLORIDE		
Sample Collected:	06/03/2002 00:00:00	Findings:	6.1 UG/L
Chemical:	ARSENIC		
Sample Collected:	06/03/2002 00:00:00	Findings:	15 UG/L
Chemical:	URANIUM (UG/L)		
Sample Collected:	06/03/2002 00:00:00	Findings:	68 MG/L
Chemical:	TOTAL DISSOLVED SOLIDS		
Sample Collected:	11/16/2005 00:00:00	Findings:	27 MG/L
Chemical:	HARDNESS (TOTAL) AS CaCO3		
Sample Collected:	11/16/2005 00:00:00	Findings:	8.1 MG/L
Chemical:	CALCIUM		
Sample Collected:	11/16/2005 00:00:00	Findings:	1.7 MG/L
Chemical:	MAGNESIUM		
Sample Collected:	11/16/2005 00:00:00	Findings:	13 MG/L
Chemical:	SODIUM		
Sample Collected:	11/16/2005 00:00:00	Findings:	.78 MG/L
Chemical:	POTASSIUM		
Sample Collected:	11/16/2005 00:00:00	Findings:	4.6 MG/L
Chemical:	CHLORIDE		
Sample Collected:	11/16/2005 00:00:00	Findings:	.2 MG/L
Chemical:	FLUORIDE (F) (NATURAL-SOURCE)		
Sample Collected:	11/16/2005 00:00:00	Findings:	5 UG/L
Chemical:	ARSENIC		
Sample Collected:	11/16/2005 00:00:00	Findings:	76 MG/L
Chemical:	TOTAL DISSOLVED SOLIDS		

GEOCHECK® - PHYSICAL SETTING SOURCE MAP FINDINGS

Sample Collected:	11/16/2005 00:00:00	Findings:	-.5
Chemical:	LANGELIER INDEX @ 60 C		
Sample Collected:	11/16/2005 00:00:00	Findings:	12 MG/L
Chemical:	NITRATE (AS NO3)		
Sample Collected:	11/16/2005 00:00:00	Findings:	.8 NTU
Chemical:	TURBIDITY, LABORATORY		
Sample Collected:	07/11/2002 00:00:00	Findings:	11 PCI/L
Chemical:	GROSS ALPHA		
Sample Collected:	07/11/2002 00:00:00	Findings:	2.1 PCI/L
Chemical:	GROSS ALPHA COUNTING ERROR		
Sample Collected:	07/11/2002 00:00:00	Findings:	5.8 PCI/L
Chemical:	GROSS BETA		
Sample Collected:	07/11/2002 00:00:00	Findings:	1.2 PCI/L
Chemical:	GROSS BETA COUNTING ERROR		
Sample Collected:	08/22/2002 00:00:00	Findings:	13 UG/L
Chemical:	URANIUM (UG/L)		
Sample Collected:	08/22/2002 00:00:00	Findings:	10.8 PCI/L
Chemical:	GROSS ALPHA		
Sample Collected:	08/22/2002 00:00:00	Findings:	2.49 PCI/L
Chemical:	GROSS ALPHA COUNTING ERROR		
Sample Collected:	10/14/2002 00:00:00	Findings:	71.6 PCI/L
Chemical:	RADON 222 COUNTING ERROR		
Sample Collected:	10/14/2002 00:00:00	Findings:	1130 PCI/L
Chemical:	RADON 222		
Sample Collected:	12/08/2003 00:00:00	Findings:	3.88 UG/L
Chemical:	VANADIUM		
Sample Collected:	11/16/2005 00:00:00	Findings:	1.5 UG/L
Chemical:	TETRACHLOROETHYLENE		
Sample Collected:	11/16/2005 00:00:00	Findings:	99 US
Chemical:	SPECIFIC CONDUCTANCE		
Sample Collected:	11/16/2005 00:00:00	Findings:	8.31
Chemical:	PH, LABORATORY		
Sample Collected:	11/16/2005 00:00:00	Findings:	49 MG/L
Chemical:	ALKALINITY (TOTAL) AS CaCO3		
Sample Collected:	11/16/2005 00:00:00	Findings:	49 MG/L
Chemical:	BICARBONATE ALKALINITY		

GEOCHECK® - PHYSICAL SETTING SOURCE MAP FINDINGS RADON

AREA RADON INFORMATION

State Database: CA Radon

Radon Test Results

Zip	Total Sites	> 4 Pci/L	Pct. > 4 Pci/L
96150	22	15	68.18

Federal EPA Radon Zone for EL DORADO County: 2

- Note: Zone 1 indoor average level > 4 pCi/L.
- : Zone 2 indoor average level >= 2 pCi/L and <= 4 pCi/L.
- : Zone 3 indoor average level < 2 pCi/L.

Federal Area Radon Information for EL DORADO COUNTY, CA

Number of sites tested: 27

Area	Average Activity	% <4 pCi/L	% 4-20 pCi/L	% >20 pCi/L
Living Area - 1st Floor	0.844 pCi/L	100%	0%	0%
Living Area - 2nd Floor	Not Reported	Not Reported	Not Reported	Not Reported
Basement	3.400 pCi/L	50%	50%	0%

PHYSICAL SETTING SOURCE RECORDS SEARCHED

TOPOGRAPHIC INFORMATION

USGS 7.5' Digital Elevation Model (DEM)

Source: United States Geologic Survey

EDR acquired the USGS 7.5' Digital Elevation Model in 2002 and updated it in 2006. The 7.5 minute DEM corresponds to the USGS 1:24,000- and 1:25,000-scale topographic quadrangle maps. The DEM provides elevation data with consistent elevation units and projection.

Scanned Digital USGS 7.5' Topographic Map (DRG)

Source: United States Geologic Survey

A digital raster graphic (DRG) is a scanned image of a U.S. Geological Survey topographic map. The map images are made by scanning published paper maps on high-resolution scanners. The raster image is georeferenced and fit to the Universal Transverse Mercator (UTM) projection.

HYDROLOGIC INFORMATION

Flood Zone Data: This data, available in select counties across the country, was obtained by EDR in 1999 from the Federal Emergency Management Agency (FEMA). Data depicts 100-year and 500-year flood zones as defined by FEMA.

NWI: National Wetlands Inventory. This data, available in select counties across the country, was obtained by EDR in 2002 and 2005 from the U.S. Fish and Wildlife Service.

HYDROGEOLOGIC INFORMATION

AQUIFLOW^R Information System

Source: EDR proprietary database of groundwater flow information

EDR has developed the AQUIFLOW Information System (AIS) to provide data on the general direction of groundwater flow at specific points. EDR has reviewed reports submitted to regulatory authorities at select sites and has extracted the date of the report, hydrogeologically determined groundwater flow direction and depth to water table information.

GEOLOGIC INFORMATION

Geologic Age and Rock Stratigraphic Unit

Source: P.G. Schruben, R.E. Arndt and W.J. Bawiec, Geology of the Conterminous U.S. at 1:2,500,000 Scale - A digital representation of the 1974 P.B. King and H.M. Beikman Map, USGS Digital Data Series DDS - 11 (1994).

STATSGO: State Soil Geographic Database

Source: Department of Agriculture, Natural Resources Conservation Services

The U.S. Department of Agriculture's (USDA) Natural Resources Conservation Service (NRCS) leads the national Conservation Soil Survey (NCSS) and is responsible for collecting, storing, maintaining and distributing soil survey information for privately owned lands in the United States. A soil map in a soil survey is a representation of soil patterns in a landscape. Soil maps for STATSGO are compiled by generalizing more detailed (SSURGO) soil survey maps.

SSURGO: Soil Survey Geographic Database

Source: Department of Agriculture, Natural Resources Conservation Services (NRCS)

Telephone: 800-672-5559

SSURGO is the most detailed level of mapping done by the Natural Resources Conservation Services, mapping scales generally range from 1:12,000 to 1:63,360. Field mapping methods using national standards are used to construct the soil maps in the Soil Survey Geographic (SSURGO) database. SSURGO digitizing duplicates the original soil survey maps. This level of mapping is designed for use by landowners, townships and county natural resource planning and management.

PHYSICAL SETTING SOURCE RECORDS SEARCHED

LOCAL / REGIONAL WATER AGENCY RECORDS

FEDERAL WATER WELLS

PWS: Public Water Systems

Source: EPA/Office of Drinking Water

Telephone: 202-564-3750

Public Water System data from the Federal Reporting Data System. A PWS is any water system which provides water to at least 25 people for at least 60 days annually. PWSs provide water from wells, rivers and other sources.

PWS ENF: Public Water Systems Violation and Enforcement Data

Source: EPA/Office of Drinking Water

Telephone: 202-564-3750

Violation and Enforcement data for Public Water Systems from the Safe Drinking Water Information System (SDWIS) after August 1995. Prior to August 1995, the data came from the Federal Reporting Data System (FRDS).

USGS Water Wells: USGS National Water Inventory System (NWIS)

This database contains descriptive information on sites where the USGS collects or has collected data on surface water and/or groundwater. The groundwater data includes information on wells, springs, and other sources of groundwater.

STATE RECORDS

Water Well Database

Source: Department of Water Resources

Telephone: 916-651-9648

California Drinking Water Quality Database

Source: Department of Health Services

Telephone: 916-324-2319

The database includes all drinking water compliance and special studies monitoring for the state of California since 1984. It consists of over 3,200,000 individual analyses along with well and water system information.

OTHER STATE DATABASE INFORMATION

California Oil and Gas Well Locations

Source: Department of Conservation

Telephone: 916-323-1779

RADON

State Database: CA Radon

Source: Department of Health Services

Telephone: 916-324-2208

Radon Database for California

Area Radon Information

Source: USGS

Telephone: 703-356-4020

The National Radon Database has been developed by the U.S. Environmental Protection Agency (USEPA) and is a compilation of the EPA/State Residential Radon Survey and the National Residential Radon Survey. The study covers the years 1986 - 1992. Where necessary data has been supplemented by information collected at private sources such as universities and research institutions.

EPA Radon Zones

Source: EPA

Telephone: 703-356-4020

Sections 307 & 309 of IRAA directed EPA to list and identify areas of U.S. with the potential for elevated indoor radon levels.

PHYSICAL SETTING SOURCE RECORDS SEARCHED

OTHER

Airport Landing Facilities: Private and public use landing facilities
Source: Federal Aviation Administration, 800-457-6656

Epicenters: World earthquake epicenters, Richter 5 or greater
Source: Department of Commerce, National Oceanic and Atmospheric Administration

California Earthquake Fault Lines: The fault lines displayed on EDR's Topographic map are digitized quaternary fault lines, prepared in 1975 by the United State Geological Survey. Additional information (also from 1975) regarding activity at specific fault lines comes from California's Preliminary Fault Activity Map prepared by the California Division of Mines and Geology.

STREET AND ADDRESS INFORMATION

© 2007 Tele Atlas North America, Inc. All rights reserved. This material is proprietary and the subject of copyright protection and other intellectual property rights owned by or licensed to Tele Atlas North America, Inc. The use of this material is subject to the terms of a license agreement. You will be held liable for any unauthorized copying or disclosure of this material.

EXHIBIT YY



EDR[®] Environmental
Data Resources Inc

The EDR Aerial Photo Decade Package

**South Y Center
1022-1074 Emerald Bay Road
South Lake Tahoe, CA 96150**

Inquiry Number: 1977841.5

July 13, 2007

The Standard in Environmental Risk Information

**440 Wheelers Farms Road
Milford, Connecticut 06461**

Nationwide Customer Service

Telephone: 1-800-352-0050
Fax: 1-800-231-6802
Internet: www.edrnet.com

EDR Aerial Photo Decade Package

Environmental Data Resources, Inc. (EDR) Aerial Photo Decade Package is a screening tool designed to assist environmental professionals in evaluating potential liability on a target property resulting from past activities. EDRs professional researchers provide digitally reproduced historical aerial photographs, and when available, provide one photo per decade.

When delivered electronically by EDR, the aerial photo images included with this report are for ONE TIME USE ONLY. Further reproduction of these aerial photo images is prohibited without permission from EDR. For more information contact your EDR Account Executive.

Thank you for your business.
Please contact EDR at 1-800-352-0050
with any questions or comments.

Disclaimer - Copyright and Trademark Notice

This Report contains certain information obtained from a variety of public and other sources reasonably available to Environmental Data Resources, Inc. It cannot be concluded from this Report that coverage information for the target and surrounding properties does not exist from other sources. **NO WARRANTY EXPRESSED OR IMPLIED, IS MADE WHATSOEVER IN CONNECTION WITH THIS REPORT. ENVIRONMENTAL DATA RESOURCES, INC. SPECIFICALLY DISCLAIMS THE MAKING OF ANY SUCH WARRANTIES, INCLUDING WITHOUT LIMITATION, MERCHANTABILITY OR FITNESS FOR A PARTICULAR USE OR PURPOSE. ALL RISK IS ASSUMED BY THE USER. IN NO EVENT SHALL ENVIRONMENTAL DATA RESOURCES, INC. BE LIABLE TO ANYONE, WHETHER ARISING OUT OF ERRORS OR OMISSIONS, NEGLIGENCE, ACCIDENT OR ANY OTHER CAUSE, FOR ANY LOSS OF DAMAGE, INCLUDING, WITHOUT LIMITATION, SPECIAL, INCIDENTAL, CONSEQUENTIAL, OR EXEMPLARY DAMAGES. ANY LIABILITY ON THE PART OF ENVIRONMENTAL DATA RESOURCES, INC. IS STRICTLY LIMITED TO A REFUND OF THE AMOUNT PAID FOR THIS REPORT.** Purchaser accepts this Report AS IS. Any analyses, estimates, ratings, environmental risk levels or risk codes provided in this Report are provided for illustrative purposes only, and are not intended to provide, nor should they be interpreted as providing any facts regarding, or prediction or forecast of, any environmental risk for any property. Only a Phase I Environmental Site Assessment performed by an environmental professional can provide information regarding the environmental risk for any property. Additionally, the information provided in this Report is not to be construed as legal advice.

Copyright 2007 by Environmental Data Resources, Inc. All rights reserved. Reproduction in any media or format, in whole or in part, of any report or map of Environmental Data Resources, Inc., or its affiliates, is prohibited without prior written permission.

EDR and its logos (including Sanborn and Sanborn Map) are trademarks of Environmental Data Resources, Inc. or its affiliates. All other trademarks used herein are the property of their respective owners.

Date EDR Searched Historical Sources:

Aerial Photography July 13, 2007

Target Property:

1022-1074 Emerald Bay Road

South Lake Tahoe, CA 96150

<u>Year</u>	<u>Scale</u>	<u>Details</u>	<u>Source</u>
1952	Aerial Photograph. Scale: 1"=555'	Flight Year: 1952	Robinson
1962	Aerial Photograph. Scale: 1"=555'	Flight Year: 1962	Cartwright
1973	Aerial Photograph. Scale: 1"=133'	Flight Year: 1973	Cartwright
1987	Aerial Photograph. Scale: 1"=666'	Flight Year: 1987	USGS
1992	Aerial Photograph. Scale: 1"=666'	Flight Year: 1992	USGS
1998	Aerial Photograph. Scale: 1"=666'	Flight Year: 1998	USGS



INQUIRY #: 1977841.5

YEAR: 1952

| = 555'





INQUIRY #: 1977841.5

YEAR: 1962

| = 555'





INQUIRY #: 1977841.5

YEAR: 1973

| = 133'





INQUIRY #: 1977841.5

YEAR: 1987

| = 666'





INQUIRY #: 1977841.5

YEAR: 1992

| = 666'





INQUIRY #: 1977841.5

YEAR: 1998

| = 666'



EXHIBIT ZZ

South Y Area

South Y Area
South Lake Tahoe, CA 96150

Inquiry Number: 4312745.5
June 05, 2015

The EDR-City Directory Image Report

TABLE OF CONTENTS

SECTION

Executive Summary

Findings

City Directory Images

Thank you for your business.
Please contact EDR at 1-800-352-0050
with any questions or comments.

Disclaimer - Copyright and Trademark Notice

This Report contains certain information obtained from a variety of public and other sources reasonably available to Environmental Data Resources, Inc. It cannot be concluded from this Report that coverage information for the target and surrounding properties does not exist from other sources. **NO WARRANTY EXPRESSED OR IMPLIED, IS MADE WHATSOEVER IN CONNECTION WITH THIS REPORT. ENVIRONMENTAL DATA RESOURCES, INC. SPECIFICALLY DISCLAIMS THE MAKING OF ANY SUCH WARRANTIES, INCLUDING WITHOUT LIMITATION, MERCHANTABILITY OR FITNESS FOR A PARTICULAR USE OR PURPOSE. ALL RISK IS ASSUMED BY THE USER. IN NO EVENT SHALL ENVIRONMENTAL DATA RESOURCES, INC. BE LIABLE TO ANYONE, WHETHER ARISING OUT OF ERRORS OR OMISSIONS, NEGLIGENCE, ACCIDENT OR ANY OTHER CAUSE, FOR ANY LOSS OR DAMAGE, INCLUDING, WITHOUT LIMITATION, SPECIAL, INCIDENTAL, CONSEQUENTIAL, OR EXEMPLARY DAMAGES. ANY LIABILITY ON THE PART OF ENVIRONMENTAL DATA RESOURCES, INC. IS STRICTLY LIMITED TO A REFUND OF THE AMOUNT PAID FOR THIS REPORT.** Purchaser accepts this Report "AS IS". Any analyses, estimates, ratings, environmental risk levels or risk codes provided in this Report are provided for illustrative purposes only, and are not intended to provide, nor should they be interpreted as providing any facts regarding, or prediction or forecast of, any environmental risk for any property. Only a Phase I Environmental Site Assessment performed by an environmental professional can provide information regarding the environmental risk for any property. Additionally, the information provided in this Report is not to be construed as legal advice.

Copyright 2015 by Environmental Data Resources, Inc. All rights reserved. Reproduction in any media or format, in whole or in part, of any report or map of Environmental Data Resources, Inc. or its affiliates is prohibited without prior written permission.

EDR and its logos (including Sanborn and Sanborn Map) are trademarks of Environmental Data Resources, Inc. or its affiliates. All other trademarks used herein are the property of their respective owners.

EXECUTIVE SUMMARY

DESCRIPTION

Environmental Data Resources, Inc.'s (EDR) City Directory Report is a screening tool designed to assist environmental professionals in evaluating potential liability on a target property resulting from past activities. EDR's City Directory Report includes a search of available city directory data at 5 year intervals.

RESEARCH SUMMARY

The following research sources were consulted in the preparation of this report. A check mark indicates where information was identified in the source and provided in this report.

<u>Year</u>	<u>Target Street</u>	<u>Cross Street</u>	<u>Source</u>
2013	<input type="checkbox"/>	<input checked="" type="checkbox"/>	Cole Information Services
2008	<input type="checkbox"/>	<input checked="" type="checkbox"/>	Cole Information Services
2003	<input type="checkbox"/>	<input checked="" type="checkbox"/>	Cole Information Services
1999	<input type="checkbox"/>	<input checked="" type="checkbox"/>	Cole Information Services
1995	<input type="checkbox"/>	<input checked="" type="checkbox"/>	Cole Information Services
1992	<input type="checkbox"/>	<input checked="" type="checkbox"/>	Cole Information Services

RECORD SOURCES

EDR is licensed to reproduce certain City Directory works by the copyright holders of those works. The purchaser of this EDR City Directory Report may include it in report(s) delivered to a customer. Reproduction of City Directories without permission of the publisher or licensed vendor may be a violation of copyright.

FINDINGS

TARGET PROPERTY STREET

South Y Area
South Lake Tahoe, CA 96150

No Addresses Found

FINDINGS

CROSS STREETS

<u>Year</u>	<u>CD Image</u>	<u>Source</u>	
<u>10TH ST</u>			
2013	pg. A1	Cole Information Services	
2008	pg. A26	Cole Information Services	
2003	pg. A54	Cole Information Services	
1999	pg. A80	Cole Information Services	
1995	-	Cole Information Services	Target and Adjoining not listed in Source
1992	-	Cole Information Services	Target and Adjoining not listed in Source

5TH ST

2013	pg. A2	Cole Information Services	
2008	pg. A27	Cole Information Services	
2003	pg. A55	Cole Information Services	
1999	pg. A81	Cole Information Services	
1995	-	Cole Information Services	Target and Adjoining not listed in Source
1992	-	Cole Information Services	Target and Adjoining not listed in Source

DUNLAP DR

2013	pg. A3	Cole Information Services
2008	pg. A28	Cole Information Services
2003	pg. A56	Cole Information Services
1999	pg. A82	Cole Information Services
1995	pg. A107	Cole Information Services
1992	pg. A113	Cole Information Services

ELOISE AVE

2013	pg. A4	Cole Information Services	
2008	pg. A29	Cole Information Services	
2003	pg. A57	Cole Information Services	
1999	pg. A83	Cole Information Services	
1995	-	Cole Information Services	Target and Adjoining not listed in Source
1992	-	Cole Information Services	Target and Adjoining not listed in Source

FINDINGS

<u>Year</u>	<u>CD Image</u>	<u>Source</u>
-------------	-----------------	---------------

EMERALD BAY RD

2013	pg. A7	Cole Information Services
2008	pg. A33	Cole Information Services
2003	pg. A60	Cole Information Services
1999	pg. A86	Cole Information Services
1995	pg. A108	Cole Information Services
1992	pg. A114	Cole Information Services

JAMES AVE

2013	pg. A8	Cole Information Services	
2008	pg. A34	Cole Information Services	
2003	pg. A62	Cole Information Services	
1999	pg. A88	Cole Information Services	
1995	-	Cole Information Services	Target and Adjoining not listed in Source
1992	-	Cole Information Services	Target and Adjoining not listed in Source

JULIE LN

2013	pg. A10	Cole Information Services	
2008	pg. A37	Cole Information Services	
2003	pg. A65	Cole Information Services	
1999	pg. A91	Cole Information Services	
1995	-	Cole Information Services	Target and Adjoining not listed in Source
1992	-	Cole Information Services	Target and Adjoining not listed in Source

LAKE TAHOE BLVD

2013	pg. A16	Cole Information Services
2008	pg. A43	Cole Information Services
2003	pg. A70	Cole Information Services
1999	pg. A97	Cole Information Services
1995	pg. A110	Cole Information Services
1992	pg. A116	Cole Information Services

FINDINGS

<u>Year</u>	<u>CD Image</u>	<u>Source</u>	
<u>MELBA DR</u>			
2013	pg. A19	Cole Information Services	
2008	pg. A47	Cole Information Services	
2003	pg. A73	Cole Information Services	
1999	pg. A100	Cole Information Services	
1995	-	Cole Information Services	Target and Adjoining not listed in Source
1992	-	Cole Information Services	Target and Adjoining not listed in Source

TATALN

2013	pg. A20	Cole Information Services	
2008	pg. A49	Cole Information Services	
2003	pg. A74	Cole Information Services	
1999	pg. A101	Cole Information Services	
1995	-	Cole Information Services	Target and Adjoining not listed in Source
1992	-	Cole Information Services	Target and Adjoining not listed in Source

TUCKER AVE

2013	pg. A25	Cole Information Services
2008	pg. A53	Cole Information Services
2003	pg. A79	Cole Information Services
1999	pg. A106	Cole Information Services
1995	pg. A112	Cole Information Services
1992	pg. A118	Cole Information Services

City Directory Images

10TH ST 2013

1840	JAMES MARTIN
1860	FELICIA REIN
1871	JEFFREY COLLIER
1875	OCCUPANT UNKNOWN
1928	JOHN COYLE
1933	ROBERT OFFENBACHER
1934	ALICA AGUILAR-GARCIA
1940	OCCUPANT UNKNOWN
2012	ANNIE PRICHARD
	ASHLEY BUDD
	MALKIT SAHOTA
	MOHANI SHERMA
	OSVALDO RODARTE
2029	FRANCISCO AVENA
2056	MITCHELL JONES
2066	MIKE ESTELL

Target Street

Cross Street

Source

-

✓

Cole Information Services

5TH ST 2013

2028 DC TURBO PARTS
2032 SUMMIT CARPETS
2042 DISCOUNT GARDEN SUPPLY
PERFORMANCE SLEDS POLARIS PARTS & SE

DUNLAP DR 2013

- 2040 GRASS ROOTS NATURAL FOODS
- 2048 CAMPORA PROPANE SERVICE
JEANNE SELLERS
LAKE TAHOE ACCOMMODATIONS
STRATEGIC MARKETING GROUP
- 2050 SOUTH TAHOE CROSSFIT
- 2071 FERGUSON
SOUTH TAHOE PLUMBING SUPPLY INC
- 2108 APPLIANCE RECYCLERS
SIERRA ALTERNATORS & STARTERS
SIERRA AUTO SOUND
- 2111 DON LANCE HEATING & FIREPLACES INC
- 2116 TAHOE PRINTING
- 2182 JOE HEITZ
- 2192 JOSEPH ATKINSON
- 2195 EDILTRUDES MCAVINEY
- 2199 MADDEN RICK
- 2204 JEFF BABBITT
- 2211 ACCURATE PROCESS SERVICES
G HILL
- 2215 ANDREW SEYMORE

ELOISE AVE 2013

546	OCCUPANT UNKNOWN
550	TINA FUSCO
551	OCCUPANT UNKNOWN
556	M APODACA
561	MATT KRELING
567	WILLIAM SCHERBAK
572	FRANK MERCADO
575	JANIS MCKINNEY
578	OCCUPANT UNKNOWN
590	B ORR
609	STEVEN COVEY
618	GARY BALLARD
620	COLLEEN WILSON
621	ART PAKPOUR
629	DAVID STUART
641	OCCUPANT UNKNOWN
644	STEPHEN LAYTON
655	L KEEL
	YVETTE ESPINDULA
658	OCCUPANT UNKNOWN
660	ROBERT LAWRENCE
666	TOM BURLINGAME
672	ROBERT FORD
681	ASHRAF ZAGHI
	DONNA OLIVER
	DOROTHY DUMBRA
699	K SCHERMERHORN
	KARAN SJOLIN
700	OCCUPANT UNKNOWN
704	DAVID SCHWEICKERT
705	JACQUELINE LAZZERI
	KARLA RICKS
710	ETHEL HOWARD
715	BILL SPICER
	MICHELLE SWEENEY
723	ALEJANDRO URREAGA
	ANA GUZMAN
	RAUL MEDINA
	SERVANDO GONZALEZ
724	CLAUDE VASQUEZ
	LYNETTA HARRISON
726	DAVID SURRELL
	DOUGLAS BENOIT
	THOMAS BURCK
745	ROBERT MORRIS
755	KRISTIN BOLES
774	KEN VOGEL
	RICHARD GENTILE
779	JEREMY KRUGER
780	RICHARD MUNK

ELOISE AVE

2013

(Cont'd)

781	OCCUPANT UNKNOWN
786	LUIS BERNAL ROBERT YORK
789	RICHARD SERNA ROBERT ZICK
798	HEIDI GRAHAM
807	MCGEE MECHANICAL
821	JIM NOVARA
828	TAHOE OUTDOOR LIVING
831	OCCUPANT UNKNOWN
846	TAHOE PAVING STONES
867	KCS AUTOMOTIVE SKATE HOUSE
895	MICHAEL SCHNEEWEIS
903	ALL IN ONE AUTO REPAIR & TOWING
912	COORDINATED TRANSIT SYSTEMS SIERRA TELEPHONERADIO DISPATCH & AN YELLOW CAB
921	CLEAN TAHOE PROGRAM HATCH ELECTRIC INC
925	CRYSTAL DAIRY FOODS
927	STRUVE AUTOMOTIVE UHAUL NEIGHBORHOOD DEALER
934	SOUTHSIDE AUTO BODY TAHOE TEST & TUNE
961	MOOSE LODGE
2036	KEITH KACZMAR
2086	KEITH KACZMAR PAINTING INC YONKER CONSTRUCTION INC
2092	FULLER RON CONSTRUCTION
2100	A BALANCED LIFE
2110	ADVANCED GARDEN SUPPLY
2118	WALKER MARINE INC
2128	GARY TRUDEAU
2133	JAMES LUTES
2140	BEST ALAN CONSTRUCTION
2141	ALAN MOSS
2143	ELOISE AUTOMOTIVE & ALIGNMENT
2178	CLARK PLUMBING HEATING & AIR CLARK PLUMBING HEATING AIR & SHEET M
2193	ALPINE SMITH INC
2226	DOCKS & DECKS MONZO SPEED
2241	SCOTT SCHULZ
2265	REALTY WORLD LAKE TAHOE
2281	R ELOISE
2284	GEOFF LANDREAU
2292	MICHAEL TUTTIE RUTH VESSELS TED MOORHEAD

-

✓

ELOISE AVE

2013

(Cont'd)

2293	ARCHIE REED
	KEVIN CHOLAKIAN
	PAULA STEIN
	ROGER NELSON
2296	C MACEY
	SHARON MARTIN
2301	KEVIN BALIBRERA
2333	ABIGAIL NEILL
	AIDA CAMPA
	ANTHONY LUKE
	BRANDI PINNOW
	BRITTNEY FREEZE
	DON VENEM
	DRIA SUMEREL
	FRANK WINTERS
	KORINA YOUNG
	LEE TOLSTAD
	MIKE COSGROVE
	PATRICIA FONTAINE
	TRUCKEE CREEK COTTAGES

EMERALD BAY RD 2013

879	B STEWART CHUCK VIOLA JULE HOND KAREN JENNINGS
884	ASPEN HOLLOW STORE OCCUPANT UNKNOWN
887	MCFARLANE MORTUARY
888	BROTHERS BAR & GRILL
900	HUNAN GARDEN
905	TAHOE OUTDOOR LIVING NURSERY
913	WISS MART FOOD & GAS
916	ELENA WHITCOMB
921	ALPINE ANIMAL HOSPITAL DOERING LAURA DVM POWELL NEIL DVM WILLITTS KEVIN DVM
924	COUNTY OF EL DORADO
942	EL DORADO SAVINGS BANK
949	MR SUDS LLC
950	UNITED STATES GOVERNMENT
955	SOUTH SHORE BIKES
960	PET SUPERMARKET
961	SUP TAHOE
1019	SUBWAY SANDWICHES
1020	RALEYS SUPERMARKETS
1023	LAKE OF THE SKY OUTFITTERS
1025	THE Y NAIL SPA
1031	DAVID COOPER
1034	ANGELA HAGENAH FLOWSKI PIX PHOTOGRAPHY MOUNTAIN POSTAL PACK & SHIP ROMAN KREMINSKI
1035	MCDONALDS
1036	TAHOE DONUTS
1038	SUSAN ALPHONSO
1040	RALEYS RALEYS BAKERY RALEYS SUPERMARKETS WELLS FARGO
1043	CVS PHARMACY

JAMES AVE 2013

553	THOMAS KILLAM
554	GIOVANNI ANDOLINA
561	BRENDA THEISEN
564	ELEANOR HOLLYWOOD RUDOLPH PAKES
568	KEITH BOATRIGHT
569	AURORA CASPER JAZMYNE SUYDAM JENNIFER MONROE JOHN GALEA NICHOLAS VIGOLETTI
572	BRIAN HENRY T MANN
575	OCCUPANT UNKNOWN
576	MARK LAUFER
579	KANDEE KING WANDA SMITH
580	KEVIN CLOSE
621	STEVEN KNAPP
623	PETER GARBER
628	L FROYUM
629	CHRISTOPHER EDWARDS LAURA CIAVATTONE TAMERA TERRILL
640	OCCUPANT UNKNOWN
673	BRANDON TREEHILL D GREEN DEBBIE MALONE NATASHA HACKETT NICOLE GERVASE VALERIE FRERET
696	HILARY MCDONNELL
701	SHELLY LAROCCA
721	JACK BASTIN
723	NICOLEE CLACK
725	CAROL RHINES
773	MANNY MUNOZ
777	HECTOR VASQUEZ
795	HUGOS DRY DOCK
809	HUGOS DRY DOCK II MINI STORAGE
821	MARTIN CURRIE
847	TARYN TOFANELLI
861	CHRIS SAENZ
869	APOLLO PLUMBING & HEATING BERNABE DURINI
870	MANUEL MARQUEZ
873	MARK ZDUNIAK
885	BILL REEDY FRANCISCO GUTIERRES GALVAN RAMIREZ

JAMES AVE 2013 (Cont'd)

885	JUAN GUTIERREZ LESLEY CARTMILL NORBERTO GUTIERREZ
907	BRANDON COTTEY
921	ALTERNATIVE LEGAL SOLUTIONS OCCUPANT UNKNOWN
923	MICHAEL MCINTOSH
927	OCCUPANT UNKNOWN
2070	WESTERN ENERGETIX
2089	BENJAMIN MOORE CARPETSPLUS EVENTMASTERS
2093	CALVARY CHAPEL
2095	ARTRAGEOUS FINE FRAMING
2107	MARCIA SAROSIK DANCE STUDIO
2117	PRAXAIR
2141	WESTERN NEVADA SUPPLY CO
2180	OCCUPANT UNKNOWN
2186	KAREN MATHIS
2227	CASSIDY COATINGS LTD INC HOUSE OF CARPETS LAKE TAHOE PLUMBING MILLERS CUSTOM CABINETS PAWFECTON PET SALON SAN FRANCISCO EXAMINER STREET SHAKERS CAR AUDIO
2241	KAHN RICHARD OD TAHOE RENTAL CONNECTION
2269	BERTONNEAU KEVIN L ATTORNEY AT LAW HELEN ROBINSON NAILS BY LILLIAN SARE DALE L ATTORNEY AT LAW
2291	TAHOE DIESEL SERVICE TODD FOUNTAIN WESTERN EXTERMINATOR
2301	ANTONIO NUNEZ CHRIS STEVENS JOSE GUTIERREZ
2303	MICHAEL JOHNSON
2307	SOUTH TAHOE ASSOCIATION OF REALTORS

JULIE LN 2013

670	OCCUPANT UNKNOWN
675	MICHELE SATTLER
676	JOSEPH OUELLETTE
687	MIKE MONACO
693	JOSEPH GREEN
700	OCCUPANT UNKNOWN
706	MARISA RODRIGUEZ
707	SAMUEL NELSON
710	KENNETH GROEN
711	THERESA BARTLETT
714	GERALD ABBOTT
715	OCCUPANT UNKNOWN
720	ROSEMARY BELL
721	DAVIS CLAY
727	JAMES VONSEEBACH
740	ANDREW THOMPSON
741	ROBERT BUNCH
748	OCCUPANT UNKNOWN
752	EDWARD GRAHAM
757	DEAN LUCHSINGER
760	OCCUPANT UNKNOWN
766	GREG NELSON
771	RICHARD DRUM
774	KEVIN ELKINS
777	DANIEL CAMPBELL
780	ANTHONY MARSICO
784	SERGIO BERDIN
790	FREDERICO VERDIN
791	DONALD EDGAR
794	ASHLEY GRAY
795	JEROME RIXTER
800	JAMES HALLETT
801	JOSE ITURRIAGA
804	JOSE ESPINA
805	ERIK FRIEDMAN
	GARDEN ART LANDSCAPE & DESIGN
810	JAMES BROZZO
815	CHARLES JOHNSON
820	OCCUPANT UNKNOWN
824	SUSAN GRANT
825	DAN TALLMAN
826	EILEEN RAMIRAZ
828	OCCUPANT UNKNOWN
829	DEBBIE XKELLY
836	JACK BUCHOLZ
837	OCCUPANT UNKNOWN
857	ELLIOTT LAMBERSON
866	MICHEL BERTHOUD
872	CRYSTAL DELANEY
873	JORGE OROZCO

JULIE LN

2013

(Cont'd)

877	BRYAN SCHILLING
887	JEFF PHILLIPS
890	JAMES MONOOGAN
897	MORGAN BERYL
900	OCCUPANT UNKNOWN
917	FANNIE FUNDERBURK
918	SCOTT WELDON
921	DYLAN ROGERS
925	OCCUPANT UNKNOWN
930	HOPE LUTHERAN CHURCH OF THE SIERRA
	HOPE LUTHERAN PRESCHOOL
940	ADELE KRAMER
	AUBRI HENRY
	CARLY HILL
	GARY EDWARDS
	GARY HILL
	GLORIA FERREIRA
	ISIDRA YANEZ
	JOHN KELDERHOUSE
	KEN DYLESK
	KENDRA PIDWYSOCKI
	LINDSEY GLOVER
	MARISELA OLIVAS
	MARTIN VALDIVIA
	MIKE BAKER
	PAUL SLEZACEK
	RUTH LUCAS
	SAMUEL DUNNAVENT
	STEPHANIE SROK
	TIMOTHY CAIN
	TRENTON TAYLOR
	VICTOR VALLEJO
1069	CRAIG BURGESS
1071	ANTHONY DENUNZIO
1080	ANGELA PHILLIPS
	ANTHONY MANFREDI
	ASHLEY HUNTER
	BARRETT STITT
	BERNICE MCCARTHY
	BILL CHILDRESS
	BOB FERENCIK
	BOB HOYOPATUBBI
	BRANDY PERKINS
	BRUCE FELCHLE
	CARLOS ANGULO
	CAROL OLIVAS
	CECELIA LAROCK
	CHARLES BROWN
	CHARLES SANFORD
	CHRIS LOVE

JULIE LN 2013 (Cont'd)

- 1080 CHRIS WILLIAMS
- CRAIG RODEFELS
- CURTIS SEGURA
- DALE KRASSOW
- DAN MOSER
- DAN TIRRE
- DARIO MIRA
- DAVID WARNER
- DEAN MEYER
- DEBRA BURKE
- DENNIS FLAHERTY
- DENNIS JARVIS
- DEREK JONES
- DIANA CASTRO
- DIERDRE ARCHULETA
- DILIANA SCHREINER
- DONALD LACERO
- ED POLASKE
- EDWARD BRODERICK
- EILEEN HOVAN
- ELLEN GILLESPIE
- ERIC MCWILLIAMS
- ESTELA MARTINEZ
- FELIX GONZALEZ
- FRANCIS HUGHES
- FRANCIS WALSH
- FRANK DUFF
- FREDERICK STANLEY
- GEORGE DRAKE
- GEORGETTE CLAROS
- GEORGIANA BARTON
- HARVEY JONES
- HELEN BORJA
- HELEN GARRETT
- INES WALTON
- ISABELLE HOLGUIN
- JAMES GULKE
- JAMES WYCKOFF
- JODENE HURT
- JOHN DORAIS
- JOHN EVERS
- JONI BOUGHTON
- JORGE AGUIRRE
- JOSHUA SUGHROUE
- JUAN ACOSTA
- JUAN UBIAS
- JUDY PIERCE
- JULIE JENSEN
- KEITH TAYLOR
- KEN SANDS

JULIE LN**2013****(Cont'd)**

1080 KEVIN SYKES
KLAUS SCHMIDT
KRISTA EISSINGER
LANCE BENNETT
LANCE BLANCK
LESLIE DAVID
LOIS LANEGAN
LOUIE VELASQUEZ
M MAGANA
MAMDOUH SHABAAN
MARCIA KENT
MARIE MURRAY
MARIEL GARCIA
MARIO JAMILANO
MARIO LOMIBAO
MARK RICKTER
MARTIN SMITH
MARY JONES
MELISSA DUNN
MELVIN BROOKS
MICHAEL GWIN
MICHAEL OCONNOR
MICHAEL RASH
MICHAEL TANSON
MICHAEL THOMPSON
MICHAEL WILLING
MICHEAL KEZER
NORMA GILBERTSON
PATRICK VALES
PAUL SUZUKI
PAULA FASHANA
PETER PAULSON
REGINA OTIS
RICKY HALLIWELL
ROBERT LAZANEO
ROBERT PETER
RONNIE GIONTE
SAMANTHA KIRK
SANDRA FOUNTAIN
SARAH RODRIQUEZ
SEAN BAKER
SHAUNA OLSON
SHERRI MOORE
SHIRLEY SHAW
SHIRLEY TERRILL
STEVEN BOBEDA
STEVEN LOVE
SUSIE STITCH
TAHOE VERDE MAINTENANCE MGR
TAMMY GIONTA

JULIE LN 2013 (Cont'd)

1080	THERESA CRAWFORD
	TOBY STJOHN
	TORI CARGO
	TORI WALTON
	VALERIA NAIFY
	VERDE BERTINELLI
	VERDE ECHEVERRI
	VERDE HASKINS
	VERDE NOBLE
	VICKEY WALDO
	WAYNE BABCOCK
	WAYNE DANYOW
	WILLIAM CAMPBELL
	WILLIAM LEONARD
	WILLIAM MATTESON
1101	ROBERT LAWSON
1117	PHILIP GORDON
1121	OCCUPANT UNKNOWN
1125	RENEE MATTINGLY
1129	ROBERT GUEBARD
1139	JANET GATES
1143	LOIS MICHEL
1145	GEORGE AKATIFF
1155	ANTHONY MURRAY
1157	NICHOLAS KIERCE
1161	TONY BOVA
1179	DIRK SEIDEL
1185	V QUINONEZ
1193	DIANA BOWLER
1194	EWA GOETTER
1197	ROBERT SAPP
1201	MICHAEL SPINOLA
1203	MEGAN REID
1206	JEFF MARCUS
1209	KADE HENDRICK
1211	DIANA PERRY
1215	DEREK ZALEWSKI
1221	E GRIFFIN
1223	STEPHEN REINHARD
1228	JULIETTE DINH
	N DAILEY
1229	OCCUPANT UNKNOWN
1230	RANDOLPH CANDELARIO
1233	ROBERT JAFFE
1234	CASSANDRA TROUT
1235	INDALECIO SANDOVAL
1236	MARK DONOVAN
1241	KATHERINE YEE
1245	SCOTT BRICKER
1249	DANIEL HOLMGREN

Target Street

Cross Street

Source

-

✓

Cole Information Services

JULIE LN

2013

(Cont'd)

1251	ROBERT JENKINS
1261	GILBERT WETENKAMP
1265	LES HALL

LAKE TAHOE BLVD 2013

932	PAMELA VANDERPOEL
978	OCCUPANT UNKNOWN
982	GAIL FISHLEY
1735	LAKE TAHOE UNIFIED SCHOOL DISTRICT SMC CONTRACTING SOUTH TAHOE HIGH SCHOOL TRANSITIONAL LEARNING CENTER HIGH SC
1801	ADRIENNE CRIST ANNDREA JONES BREANNE BRENNAN CAL FULWILER CHRISTINE SCHELLER CRYSTAL ORORK DEANNA TAVARES DELIA BRASFIELD DO RITE PLUMBING HEATING & AIR INC DOMINIC CELADO DONALD MILLER DUGAN KELLY ELLEN CULLEN ERICCA BRYANT ERNEST FLORES EUGENE ELLIOTT FE AQUI GLORIA GOMEZ GWEN WICKHAM HAWKINS FRANK HSIU YOUNCE JANNEKE VANDERMOLEN JASON HOLLAND JEANINE CHAPMAN JEANNETTE TAYLOR JEFFREY HOFFSCHNEIDER JEFFREY LANE JENNIFER SCHWARZ JOHNIE BOLES JOYCE OSTERWISE KEVIN MURRELL LAURA DONALDSON LORI BELL LOUIS DIAZ MANUEL JAQUEZ MARSHA BARTA MEGAN MCGUIRE MICHAEL MURRAY OSCAR WATSON PAM MASSMAN PAUL GIAMPAOLI RICHARD BROOKS ROBERT KLEIN

LAKE TAHOE BLVD 2013 (Cont'd)

1801	ROBERT SPAIVAK RUBY IRMSCHER RYAN MARTINEZ SANDRA VILHAUER SCOT LANCASTER SCOTT MCCLELLAN SHERI BROTHERS SIERRA GARDEN APARTMENTS STEPHANIE MCLEAN STEVEN WITMOND SUZANNE JELITKO TY BROWN TYLER BURKETT VADA OREILLY VINCENT RIGGIO VIRGINIA COUCH WILLIAM OLIVER YADIRA JACQUEZ
1821	ALEXANDRA NAVAS CHARLES LEONARD CHRIS STEDHAM DAN PETERICH DAVID BARTLETT DIANA LUCE DOUGLAS MUCHMORE JAMES MABRAY JAMIE MALTASE JENS DRESSLER JON AMMIRATA JONATHAN PARTLOW JOSEPH PFEIL KRYSTINA BOLEN LINDA HOFFMAN LYNN JARDINE MARKUS HINZ MICHAEL PLATT RENEE HERRON RENNIE ABEDOR ROBERT MONAGHAN SALLY MCRAVEN SHAUNTE DITTMAR SIERRA VISTA APARTMENTS TYLER PANUSH
1855	CARDINALE WAY TOYOTA
1875	DIY HOME CENTER HERTZ HERTZ RENTACAR
1900	COUNTY OF EL DORADO
1901	LES SCHWAB TIRE CENTER
1920	BEST BUILDING SUPPLY

LAKE TAHOE BLVD 2013 (Cont'd)

1931	SCOTTYS HARDWARE INC
1935	NAPA AUTO PARTS
1950	ALPINE LIQUOR & WINE
	BARTON MEMORIAL HOSPITAL
	BARTON MEMORIAL HOSPITAL FOUNDATION
	CHOICES TRANSITIONAL SERVICES
	GS CONCEPTS
	HOT LOCKS HAIR DESIGN
	THE FARM
	TILE OUTLET ALWAYS IN STOCK
	WINDSHIELD PROS
1959	PLACER TITLE COMPANY
1961	CLASSIC CUE
	SOUTH Y FIREPLACE
2014	FRAGRANCE OUTLET
2015	TJ MAXX
2018	PEARL IZUMI
2020	TWO SISTERS LP ALARM
2024	KITCHEN COLLECTION
2026	STYLES FOR LESS
2032	VAN HEUSEN FACTORY STORE
2040	IZOD
2042	SUNGLASS HUT

MELBA DR 2013

1110	CLM SERVICES CORP
1150	LAKE TAHOE CUSTOM CYCLES
1156	CAMERON PLASTERER
1158	NORMAN MCLEOD
1175	TAHOE VALLEY CAMPGROUNDRESERVATIONS
1200	CARLA MILL
	DANIEL KEENAN
	JOHN HARROD
	JON SCHWATRZ
	KELLEY DAVIS
	L THOMAS
	MICHELLE HURD
	PRESTON DUNN
	RYAN DEPACE
	SCOTT SHERWOOD
	STEVE SKINNER
	STEVE ZOVAL
1212	DON BESSETTE
1218	MEAGAN SPITLER
1234	GREG BABOR
1300	ALISON MARKS
	PAUL WILLIAMS
	ROBIN MILLER
	SUSAN CUSHMAN
1314	CURTIS RIX
	EDWARD JOHNSON
	RONALD GAINES
1324	JACOBS ENTERPRISES
	JAKE JACOBS
1330	MAUREEN COOPER
1432	BRYAN THOMAS
	D MEACHAM
	EVERGREEN TAHOE APARTMENTS
	EVON COMPTON
	GEORGE WAYMIRE
	LEO FULLER
	SHIRLEY AMATO

TATA LN 2013

597	WILLIAM RUTHERDALE
603	JAMES MASON
608	SARA WILLIAMS
609	MARILYN JOHNSON
616	ROBIN RITTENHOUSE
617	ROBERT LAMP
619	STEVEN RICHARDSON
625	CHARLES GASPAR
628	DOUGLAS SKJONSBY
629	DENISE WILSON
632	JOANNE DAVIS
633	OCCUPANT UNKNOWN
635	BILL TREGLOWN
636	OCCUPANT UNKNOWN
641	LISA FIELDS
645	TERRY POOLE
648	S LAPLANTE
649	MORT MORTARA
660	OCCUPANT UNKNOWN
661	DON BEDDELL
664	CHRISTOPHER LAUER
673	GEORGE GOE
685	BOB FARAHMAND
704	JAMES MOROCCO
709	PEDRO MENDIETA
718	OCCUPANT UNKNOWN
722	LORRIANE LEONARD
723	OCCUPANT UNKNOWN
726	OCCUPANT UNKNOWN
730	OCCUPANT UNKNOWN
734	TOMAS SERNA
737	OCCUPANT UNKNOWN
739	J AGONI
743	R JOHNSON
748	ERNESTO CLAUDIO
749	WILLIAM WHITE
756	L HOLBY
759	DONALD MARTIN
760	ROBERT HARRIS
764	WENDI ELVIN
768	CATHY ANGI
771	M DUNN
772	OCCUPANT UNKNOWN
780	DONALD MARTIN
781	OCCUPANT UNKNOWN
789	OCCUPANT UNKNOWN
795	SUSAN ABBOTT
799	DEBRA CRAIGG
800	OCCUPANT UNKNOWN
802	HAL HESTER

TATA LN 2013 (Cont'd)

803	RYAN GRASLEY
807	NATHAN SMITH
811	CARL JOHNSON
814	RANDOLPH BURNS
833	ED BENNETT
836	CHRISTINE ANDERSEN
837	OCCUPANT UNKNOWN
839	ROBERT RICK
843	LAURA MURRAY
847	ELIZABETH DIAZ
854	STEVEN MANKE
860	OCCUPANT UNKNOWN
863	OCCUPANT UNKNOWN
868	OCCUPANT UNKNOWN
872	OCCUPANT UNKNOWN
873	SANDRA SMITH
876	DAVID ROBBERSON
880	ANN FERRANDO
884	BRADLEY LOGIE
885	ANDREW POHLMAN
891	GENIEL JOHNSON
894	MELANIE HARRIS
900	JESSE KAIMIKAUA
901	DICK SWIFT
905	MICHAEL BERG
908	OCCUPANT UNKNOWN
912	ROBERT LEDDY
913	ROBERT MCLEAN
916	OCCUPANT UNKNOWN
920	DAVID BERNE
924	DENNIS FLAKE
927	OCCUPANT UNKNOWN
933	TINA BRITT
937	CHARLES TANNER
940	MARTIN HALPRIN
941	OCCUPANT UNKNOWN
943	CHRISTOPHER FILIPKO
948	OCCUPANT UNKNOWN
952	EDWARD RUNNE
953	GARY CAPARELLIL
957	DAVID MILLS
960	NORMAN ESTES
961	RANDY KLITSCH
964	KENNETH JOHNSON
969	JULIE CATHIE
977	REBECCA BEEBE
1052	CITY OF SOUTH LAKE TAHOE
1055	BROCK BERRY
	CESAR MEDINA
	EDUARDO CHAVEZ

TATA LN 2013 (Cont'd)

1055	GAIL PLOWMAN JOHN MUSSER JOSE GUILLEN JUDY EILDERS JULIE DEATON KYNDRA MORGAN LACY STENZEL RAMON SALAZAR STACY FEWLASS TAHOE VALLEY TOWNHOMES TRIXIA AQUINO WILLIAM KELLOG
1067	KURT CLICKENER
1098	PHAM KEVIN
1099	OCCUPANT UNKNOWN
1104	TIMOTHY BENNETT
1105	LUKE JOHNSTON
1108	RICHARD MOCK
1109	CAD N GRAPHICS SHERI ROBERTS
1113	BRUCE CUTTING
1120	OCCUPANT UNKNOWN
1121	ROBERT ALLISON
1125	CRYSTAL MCCALL
1126	RICHARD KORBA
1129	DONALD FIGEROA
1136	OCCUPANT UNKNOWN
1137	TEODORO HERRERA
1141	MOHAMMAD KARIMIANHA
1145	OCCUPANT UNKNOWN
1148	OCCUPANT UNKNOWN
1156	IGNATIUS HIDALGO
1157	DAVID WALKER
1160	RANDY VALENTON
1165	ALICIA GUILIANO
1168	BRIAN HICKEY DANIEL SCHWAB DUSTIN BEELL HOLLY SHANLEY J DUARTE MARK VIDOSH PAT CHRISTOFFERS TERRY OLSON
1169	OCCUPANT UNKNOWN
1173	GEORGE KLINGLER
1177	CHRIS HANSON
1178	LEIGH UNGER
1191	DANIEL RIVAS
1192	OCCUPANT UNKNOWN
1195	HARRY SCALLO

TATA LN 2013 (Cont'd)

1200	KAREN WEHNER
1208	OCCUPANT UNKNOWN
1209	BRITINA OGRADY
1212	SARAH HUNTRESS
1217	IVONNE WILLIAMSON
1219	JAMES CROUSE
1220	ERIK WAHL
1223	ADRIAN GOOCH
1224	CHARLES DIANA
1228	WILLIAM CROCKETT
1229	DENNIS HOWARD
1234	OCCUPANT UNKNOWN
1238	LINDA DUBY
1239	DREW HUBBELL
1240	JEFFREY SHOAF
1242	ANTHONY GONZALEZ
1243	ROSEMARY HUBBELL
1246	TODD FOUNTAIN
1247	TERRENCE NELSON
1251	KATHLEEN WARD
1254	KELLY BERRIER
1258	LARRY STEIN
1259	OCCUPANT UNKNOWN
1263	BARBARA SMITH
1266	MICHAEL GORMAN
1267	OCCUPANT UNKNOWN
1270	OCCUPANT UNKNOWN
1271	RUDOLPH PANKRATIUS
1274	VANESSA SPENCER
1275	DAMIEN BERNAL
1280	AARON LEE
1281	CHRISTOPHER PORTER
1284	OCCUPANT UNKNOWN
1288	PAUL SCOTT
1289	JAMES VANDEVEN
1292	PAUL WHITE
1302	FREDERICK VASKE
1303	RONALD BELAIR
1315	PAUL BRUSO
1319	JOHN BAKALIAN
1320	WILLIAM COBB
1331	CAROL SCHAFER
1335	JACK FRANCIS
1341	TRACY GOLLIHUGH
1342	RANDY CURTIS
1352	OCCUPANT UNKNOWN
1356	SHEREE PHARRIS
1361	BRANDIE GRIFFITH
1364	RAYMOND PERKINS
1369	OCCUPANT UNKNOWN

Target Street

Cross Street

Source

-

✓

Cole Information Services

TATA LN 2013 (Cont'd)

1376 BRIAN ELMORE
1377 DAVID STARNES
1396 MICHAEL ZWIJACZ

Target Street

Cross Street

Source

-

✓

Cole Information Services

TUCKER AVE 2013

1963 J & L PRO KLEEN INC
SIERRA WINDOWS & DOORS

10TH ST 2008

1845	SANDRA MARTIN
1855	JASON BUCHOLZ
1860	MICHAEL MCNEEL
1871	JEFFREY COLLIER
1875	KIMBERLY RISSO
1890	JUDY MOORE
1902	ERNST BESSNER
1903	JASON REID
1909	RAY COCHRANE
1928	JOHN COYLE
1933	ROBERT OFFENBACHER
1934	RENE RODRIQUEZ
1940	OCCUPANT UNKNOWN
2012	ADDIE ARANGO
	ASHLEY BUDD
	CYNTHIA HOLLIDAY
	PAMELA CALARRUBA
2029	FRANCISCO AVENA
	G RUELAS
	JOSEPH MATRAVOLGYI
	JUAN CAMACHO
	JUSTIN CREASON
	TOM JOHNSON
2056	OCCUPANT UNKNOWN
2066	JAMES ESTELL
2067	JEFFREY FICARRA

Target Street

Cross Street

Source

-

✓

Cole Information Services

5TH ST 2008

2028 DC TURBO PARTS WHOLESALERS
2032 SUMMIT CARPETS
2042 CALIFORNIA TILE WORKS
MILLERS CUSTOM CABINETS
MORRIS BUILDERS
PERFORMANCE SLEDS POLARIS PARTS & SE

DUNLAP DR 2008

2030	BLOCKBUSTER VIDEO
2040	GRASS ROOTS NATURAL FOODS STORE
2048	CAMPORA PROPANE SERVICE INC
	IN TAHOE PUBLICATIONS
	JEANNE SELLERS
	LAKE TAHOE ACCOMMODATIONS
	MICHAEL W ROHRER CONSTRUCTION
	STRATEGIC MARKETING GROUP
	TAHOE MOUNTAIN NEWS
	THE CENTER FOR HIGHER LEARNING
2050	MARINE PERFORMANCE OF SOUTH LAKE TAH
2071	FERGUSON ENTERPRISES INC
2108	BAKER WOODWORKS
	CREEGAN CUSTOM KITCHENS
	EUROPEAN CABINETRY
	JIM HARVEY SPECIALTY CONSTRUCTION
2111	DON LANCE HEATING & FIREPLACES
2116	DJ BICKERT
	RAVE ON BUILDERS
	SOUTH SHORE TELECOMMUNICATIONS
	TAHOE PRINTING
2195	EDILTRUDES MCAVINEY
2204	BOB VINAL
2211	G HILL
2215	ANDY SEYMORE

ELOISE AVE 2008

546	OCCUPANT UNKNOWN
550	TINA FUSCO
551	NAT DEMOTTE
556	DONNA KELSEY
561	DAVID MCGILL
567	WILLIAM SCHERBAK
572	FRANK MERCADO
575	JANIS MCKINNEY
609	STEVEN COVEY
618	DAVEY PAIVA
	NOAH TAYLOR
620	COLLEEN WILSON
629	BEA STICKNEY
641	JOEL WILLIAMS
644	STEPHEN LAYTON
654	ERNEST HILL
	SONYA RAHDERS
655	ANDREA MCNULTY
	CHRISTY MONOHAN
	CLARENCE SUMNER
658	ANDREA WHITTEN
660	ROBERT LAWRENCE
664	ROBERT MORRIS
666	TOM BURLINGAME
672	ROBERT MORRIS
681	BETTY LINDNER
	MARDONNA OLIVER
	MICHAEL WYATT
699	JALAL SAFFARIAN
	MARY SMYRSKI
700	OCCUPANT UNKNOWN
704	ROBERT NOELTNER
	YOURSHOPPINGMALLNET
705	JACQUELINE LAZZERI
710	ETHEL HOWARD
715	DARCY NICHOLSON
	DYLAN KANE
	MARY ALVERS
716	BRIAN KIME
723	ALEJANDRO URREAGA
	DENISE LANGIS
	JERRIE REESE
	KRISTEN KOBA
	RAUL MEDINA
724	CLAUDE VASQUEZ
	LYNETTA HARRISON
	SHERYL SCARAMELLA
726	ANTHONY SPARZO
	DAVID SURRELL
	KELLEY DAVIS

ELOISE AVE 2008 (Cont'd)

2086	KEITH KACZMAR PAINTING YONKER CONSTRUCTION INC
2092	RON FULLER CONSTRUCTION
2100	CALVARY CHAPEL OF SOUTH LAKE TAHOE
2110	ALPEN SIERRA COFFEE CO
2128	GARY TRUDEAU
2133	ALADDIN LIMOUSINE SERVICE D & L PAVING INC JAMES LUTES TAHOE MOTORS INC TAHOE TOURS
2140	ALAN BEST ALAN BEST CONSTRUCTION GRAPHIC EXPRESS SIGNS & DESIGNS SODA FOUNTAIN EQUIPMENT CO
2141	ALAN MOSS
2142	ACTIVEWEAR & ARTS FARMER BROTHERS COFFEE CO
2143	ALL VALLEY HOME HEALTH CARE ELOISE AUTOMOTIVE ALIGNMENT TAHOE TEST & TUNE
2176	GEORGES PERFORMANCE
2178	WINTERS ELECTRIC
2226	PACIFIC AUTO WHOLESALE ROBERTS CONSTRUCTION SOUTH SHORE TRANSMISSION STRUVE AUTOMOTIVE TAHOE CUSTOM CABINETS
2240	JESSICA DELATORRE JOHN THORNE KENNETH DONVAN MICHELLE HARVEY MINH PHAN RICHARD CUTRIGHT
2241	SCOTT SCHULZ
2266	OCCUPANT UNKNOWN
2284	OCCUPANT UNKNOWN
2292	MICHAEL TUTTIE RUTH VESSELS TED MOORHEAD
2293	DAVID CHILDS KEVIN CHOLAKIAN PAULA STEIN ROGER NELSON
2296	CHRISTINE KETCHEN SHARON MARTIN
2301	OCCUPANT UNKNOWN
2309	WENDY COX
2333	ABIGAIL NEILL AIDA CAMPA

ELOISE AVE 2008 (Cont'd)

2333 ANTONIO FACIO
ARACELI RUVALCABA
BRANDI ROYER
CARL TAYLOR
CATRINA STOREY
DANIEL NEWTON
DANIEL RODGERS
DAVID HARNESS
DAVID HERRON
EARL WHITENING
FIDEL TRUJILLO
FRANK WINTERS
GLORIA HICKS
JAMES MATTHEW
JAN MICKELSON
JANEANN JONES
K YOUNG
LARRY MANLEY
LESLIE FISHER
LLOYD HAAK
MARIANNE HARRIS
MARIKA DENNER
MARY KERN
PATRICIA PETERS
PENNIE PARKS
ROD WARD
RYAN SPENCER
SHAWNA CRAWFORD
STEPHEN MORRISON
WILLIAM OLIVER

EMERALD BAY RD 2008

871 LAKE TAHOE CHINESE BUFFET
879 ARTHUR SOUDERS
884 OCCUPANT UNKNOWN
887 MCFARLANE MORTUARY
888 BROTHERS BAR & GRILL
916 ELENA WHITCOMB
921 LAKE VETERINARY ASSOCIATION
LAURA DOERING DVM
924 OCCUPANT UNKNOWN
942 EL DORADO SAVINGS BANK
949 HEIDIS LAUNDROMAT
950 UNITED STATES POSTAL SERVICE
955 LEAGUE TO SAVE LAKE TAHOE
960 HELIX DESIGN GROUP
PAUL E WHITCOMB DC
RELAX IN TAHOE
961 CALIFORNIA STATE AUTOMOBILE ASSOCIAT
FIBROMYALGIA RELIEF CENTER
WHITCOMB CHIROPRACTIC
1019 SUBWAY
1020 DONNA ZESSIN
1022 EMERALD BAY VETERINARY HOSPITAL
1023 HIGH SIERRA CONCIERGE LLC
1031 DOMINIC MUSHINES
1032 TAHOE SPORTS LTD
1034 A STEP AHEAD SCHOOL OF REAL ESTATE
BEVERLY CULVER
MAIL BOXES ETC 1807
MOUNTAIN POSTAL PACK & SHIP
RAYMOND STERK
RAYMOND THOMS
SAMUEL CONANT
VALLEY & MOUNTAIN CONSULTING
1036 TAHOE DONUT
1040 RALEYS BAKERY
RALEYS SUPERMARKETS & DRUG CENTERS
WELLS FARGO
1043 LONGS DRUG PHARMACY 371
1046 CURVES INTERNATIONAL INC

JAMES AVE 2008

553	THOMAS KILLAM
561	B THEISEN
564	RUDOLPH PAKES
568	CHRISTY BAUM
	JULIE FARRY
	KEITH BOATRIGHT
	MARK LUCKSINGER
	MARSHALL STOKES
	MARTHA GONZALEZ
	NATHEN SCHNAKENBERG
569	JAZMYNE SUYEAM
	JOHN GALEA
	RICARDO GRIJALVA
	TYLOR COMBS
572	PAUL BELLINO
575	JERRY ROSS
576	MARK LAUFER
579	MARIE BLOM
580	KEVIN CLOSE
587	CHRIS HOAGBIN
621	SHANNA KNAPP
623	OCCUPANT UNKNOWN
628	L FROYUM
629	CHRISTOPHER EDWARDS
	JEFFREY MEALER
630	HERBALIFE
640	OCCUPANT UNKNOWN
647	LORI DECARIE
	MELISSA WILLIAMS
673	BRANDON TRUJILLO
	D GREEN
	JESSICA STONE
	NICOLE GERVASE
	VALERIE FRERET
696	BENJAMIN WARD
	BRYAN GREEN
	JACQUELINE KOSTY
	LUCILLE MCMEEKIN
	MARK HERRON
	PAMELA KOTLER
721	JACK BASTIN
723	NICOLEE CLACK
725	JOHN ELLIS
772	ALVARO BETANZOS
	ARNANDO GUZMAN
	CESARIO MERAZ
773	AUGUST EHRESMAN
777	HECTOR VASQUEZ
795	HUGOS DRY DOCK
821	MARTIN CURRIE

JAMES AVE 2008 (Cont'd)

845	PETER SELLER
847	ADAM LINDLEY
861	CHRIS SAENZ
869	BERNABE DURINI
870	CELIN FONSECA
885	A BAN
	CASEY JONES
	CYNTHIA WELLS
	FRANCISCO GUTIERREZ
	GALVAN RAMIREZ
	GURDEV SINGH
	HERLINDA SALAS
	JEFFREY GREEN
	JUAN GUTIERREZ
	LAURIE ORTIZ
	LAWRENCE FLATTEM
	MARIA DIAZ
	MARIA VALLES
	MICHAEL WOLFE
	NORBERTO GUTIERREZ
	ROBERTO VERDIN
	ROSARIO MARTINEZ
	SERGIO GUTIERREZ
	SOFIA NUNEZ
	TOBY MANCHEL
901	JESSICA JACETHOMA
907	LARRY COTTEY
915	JOSE SANDOVAL
921	JAMES KERR
927	KELLY ROSSER
2070	BERRY HINCKLEY INDUSTRIES
	BI STATE PROPANE
	HERITAGE PROPANEL P
	OCCUPANT UNKNOWN
2083	SIERRA AUTO LOCATORS
	SOUTH SHORE FENCE CO
2089	EVENTMASTERS
	FRENCH BISTRO CAFE & BAKERY
2107	MARCIA SAROSIK DANCE STUDIO
2117	PRAXAIR DISTRIBUTION
	WITHROW OXYGEN SERVICE
2121	JOE ROBERTO
2141	WESTERN NEVADA SUPPLY
2180	DUFFY GALT
2186	CREATIVE HEALTH
	KAREN MATHIS
2227	CASSIDY CUTTING & SURFACING SYSTEM
	CITY BEST CONSTRUCTION
	GREAT BASIN TRADING CO
	JAIME KOSTRAB

JAMES AVE 2008 (Cont'd)

- 2227 LAKE TAHOE PULMBING & HEATING INC
PAWFECTON PET SALON
PAYROLL SERVICES OF TAHOE
SPA DOC
STONECUTTER GLSSWERX
- 2241 ADAM SPINDLER DC IDE MUAC
CHATFIELD KIMBALL LAC OMD
KIMBALL CHATFIELD
KIMBALL CHATFIELD LAC
RAYCRAFT LAURA ATTORNEY AT LAW
SPINDLER ADAM
TAHOE RENTAL CONNECTION
- 2269 BAILEY STEVEN ATTORNEY AT LAW
PERAID INC
SARE & CHERRY ATTY AT LAW DALE L SAR
THE LAW OFFICE OF DALE SARE
- 2285 STEPHEN D WYSONG CPA INC
WYSONG ROBYN L EA
- 2291 BARSTOW COMMUNICATIONS
GARY CLARKE
RICHARD KASPER
- 2301 CHRIS STEVENS
- 2303 MICHAEL JOHNSON
- 2307 SOUTH TAHOE ASSOCIATION OF REALTORS

JULIE LN 2008

670	DANA KELSAY
687	KEN REID
693	OCCUPANT UNKNOWN
697	LINDA BARKALOW
700	ALPINE MASONRY OCCUPANT UNKNOWN
706	MARISA RODRIGUEZ
707	SAMUEL NELSON
710	ESTER MARTINELLI
711	OCCUPANT UNKNOWN
714	TRICIA YORK
721	DAVIS CLAY JASON TAROLI
727	JAMES VONSEEBACH
740	ANDREW THOMPSON
741	OCCUPANT UNKNOWN
748	DAVID TETEAKE
752	EDWARD GRAHAM
766	GREG NELSON
774	OCCUPANT UNKNOWN
777	DANIEL CAMPBELL
780	ANTHONY MARSICO
784	SERGIO BERDIN
787	CHARLES ROSSI
791	DONALD EDGAR
798	SUSAN BECK
800	RAYMOND SICKELS
801	JOSE ITURRIAGA
805	ERIK FRIEDMAN GARDEN ART LANDSCAPING
810	JAMES BROZZO
815	CHARLES JOHNSON
819	TED HALL
820	OCCUPANT UNKNOWN
824	DAMON HANNUM
825	OCCUPANT UNKNOWN
828	DON JUNKIN
829	MATTHEW SEMINERIO
837	REGINA FREEMAN
857	OCCUPANT UNKNOWN
862	LEONARD GIBSON
872	CRYSTAL DELANEY
873	JORGE OROZCO
887	JEFF PHILLIPS
890	JAMES MONOOGAN
897	OCCUPANT UNKNOWN
900	EDWARD ROSS
917	FANNIE FUNDERBURK
918	OCCUPANT UNKNOWN
925	BRENDA TURGEON

JULIE LN

2008

(Cont'd)

1080 C RICE
CARL ALVES
CARL FRASURE
CARLA WILLIAMS
CARRI MARSHALL
CHARLES BROWN
CLARENCE OLIVAS
CYNTHIA HUGHES
DAN MOSER
DARIO MIRA
DAVE ERICKSON
DAVID FRAIM
DAVID WARNER
DEAN MEYER
DEANNA LURIO
DEREK JONES
DIERDRE ARCHULETA
DONALD BURT
DORIS WILSON
DOUGLAS GRAVES
EDWARD BRODERICK
ERIC BLURTON
ERIC MCWILLIAMS
ERIKO WYCKOFF
ERNEST LAWRENCE
EZEKIEL ANCONA
FELIX GONZALEZ
FRANCIS BUSH
FRANK DUFF
FRED MOORE
FREDERICK STANLEY
GAR MCFARLAND
GARY JONES
GARY WAINIO
GARY WHITE
GEORGIA OCONNOR
GEORGIANA BARTON
GISELA HASKINS
GLENN SAULS
GREG JENSEN
HEART & SOUL IN HM ASSISTANCE
HELEN GARRETT
HOPE BAILON
IRWIN BAKER
J MICHAELI
JAMES CHRASTKA
JAMILANO MARIO
JEAN OLSON
JEFF DUBRY
JEFFREY COSTER

JULIE LN

2008

(Cont'd)

1080 JEFFREY KRETSCHMER
JERALD BAUER
JESS SPRINGER
JESUS VEGA
JILL MOSHER
JOE BARCELLOS
JOHN EVERS
JOHN STENERSEN
JOLINE HENDRICKS
JON BOUGHTON
JOSH KLINT
JOSHUA SUGHROUE
JUAN ACOSTA
JUAN UBIAS
JUNE ECHEVERRI
KATHERINE JAHANGIR
KATHLEEN GONTANG
KATHRYN THORNTON
KEN SANDS
KERRY NIELSEN
KEVIN BETTIS
KEVIN SYKES
KIM LOVE
KIMBERLY COONEY
KURT ROBERTSON
KYUNG KIM
L HENNICK
LAZARO CARDENAS
LESLIE DAVID
LUIS VALDEZ
M ISHIKAWA
MARCIA KENT
MARGARET FORTWENGLER
MARIA GUERRA
MARIO LOMIBAO
MARIO MARQUEZ
MARLENE BOUDREAU
MARTIN BLUETHMAN
MARY DEWITT
MAX CHARLTON
MICHAEL BOBMAN
MICHAEL GWIN
MICHAEL JOHNSON
MICHAEL LAWRENCE
MICHAEL TANSON
MICHELE WILLIAMS
MISTY GADDY
MISTY INCOPERO
MORRIS PEREZ
NEWPORT PACIFIC CAPITAL CO INC

JULIE LN**2008****(Cont'd)**

1080 NORM THOMPSON
NORMA GILBERTSON
P CURLEY
P J HOME SERVICES
PAT DUHAMEL
PATRICIA ALAMEDA
PATRICK VALES
PATTY KEZER
PAUL KATTER
PAULA FASHANA
PETER PAULSON
PHILLIP BERNAL
RAFAEL TORRES
RAYMOND CURLEY
RAYMOND SPROULL
RAYMONDE SKOTVOLD
RICHARD MILER
ROBERT BARBEE
ROBERT MATSUMOTO
ROBERT MULVEY
ROBERT VINES
ROBERTA ROBINSON
ROSELINDE HUTTON
ROSEMARIE GALLI
SANDRA CHAMBERLAIN
SCOTT CURTIS
SEEVA CHERMS
SHANNON SCOTT
SHERRY TUSO
SIGISMOND BERKI
SOLVEIG OLSEN
STAR WESTBROOK
STEPHANIE HESS
STEVE FRIED
STEVE PINNEY
STEVE WARD
SUSAN DOHNANSKY
TAMMY MARCOTTE
TAMMY WOLF
THEODORE BALTZOR
THOMAS BACH
THOMAS MARCELLINO
TONI GRENESKO
VIRGINIA JOSEPH
WANDA HORTON
WAYNE DANYOW
WAYNE OLSON
WELDON CARRIKER
WILLIAM CAMPBELL
WILLIAM LEONARD

JULIE LN**2008****(Cont'd)**

1080	WILLIAM MATTESON
	WILLIAM TOLHURST
	WOODROW MORRIS
1101	ROXANNE BROWN
1121	OCCUPANT UNKNOWN
1125	OCCUPANT UNKNOWN
1139	DAVID DUREIN
1143	CHARLES COTTRELL
1145	GEORGE AKATIFF
1155	ANTHONY MURRAY
1161	STEVEN KING
1179	DIRK SEIDEL
1185	V QUINONEZ
1193	DIANA BOWLER
1194	J HAUGH
	KEITH WATERMAN
1197	ROBERT SAPP
1203	DONALD PANNELL
1206	JEFF MARCUS
1211	CAMERON WILLIAMS
1221	ROBERT BAKER
1223	STEPHEN REINHARD
1229	KITTY LIU
1230	RANDOLPH CANDELARIO
1232	FOUAD SAMAAAN
1233	STACY YOUNG
1235	INDALECIO SANDOVAL
1236	MARK DONOVAN
1245	RONALD BRICKER
1249	DANIEL HOLMGREN
1251	ROBERT JENKINS
1265	LES HALL
1269	BARBARA FIELDS

LAKE TAHOE BLVD 2008

1735 EL DORADO COUNTY
MT TALLAC HIGH SCHOOL
TRANSITIONAL LEARNING CENTER

1801 ALLISON BARTA
ANDRE TYSON
AREA 51 RESEARCH
BONITA MORRISON
BONNIE MILLER
BRANDON NORTHWOOD
BRENT KNIGHTON
BRUCE JEFFERIES
BRUCE JEFFRIES
CAL FULWILER
CANDACE SMITHHART
CARTER DELORIS
CHRISTINE SCHELLER
DENNIS DAUGHERTY
DIANA BROWN
DOMINIC CELADO
ED SILVA
EDWARD BINDER
ELLEN CULLEN
ELNA BELL
EMILY JUDGE
FE AQUI
GLORIA GOMEZ
HARRY PLUMMER
HEATHER AVILA
HEATHER SIERAKOWASKI
HSIU YOUNCE
J HOLLAND
JANNEKE VANDERMOLEN
JASON BENTSEN
JASON BUNN
JASON SIMMONS
JE TAYLOR
JENNIFER SCHWARZ
JESSIE HERNANDEZ
JIMS PLUMBING & HEATING
JOEY INTOC
JOSH WIMER
KATHY CRASE
KATIE OLIVER
KEVIN MURRELL
KOURTNEY PIERCE
KRISTEN SCHELLBR
LAURA DONDALSON
LYNDSAY KARR
MANUEL JAQUEZ
MCNALLY SYDNIE

LAKE TAHOE BLVD 2008 (Cont'd)

- 1801 MEGAN MCGUIRE
- MICHELLE CASILLAS
- MIKE LAPELLA
- NOEMI AQUI
- OSCAR WATSON
- PAMELA MASMAN
- PATRICIA BROTHERS
- PAUL GIAMPAOLI
- PAULINE FITZHUGH
- PROFESSIONAL APT MANAGEMENT
- R GROVE
- RICHARD BROOKS
- RICHARD REQUILMAN
- ROBERT KLEIN
- RUSSELL HILTON
- SANDY ANDERSON
- SCOT LANCASTER
- SHANNON WILLIAMS
- SIERRA GARDEN APARTMENTS
- STEPHANIE MCLEAN
- SUZANNE JELITKO
- TAMMY ELOLA
- TAUSHA THOMAS
- TRACY BROSTROM
- TRISTAN SANDERS
- 1821 A VILLANEVA
- ADRIAN VANOS
- ARMANDO ESPINOZA
- ARNALDO GABATINO
- BILL KOHLS
- BLANCA ESTRADA
- CARRIE ECKHARDT
- CHARLES LEONARD
- CHRIS HENDRYCKS
- DALE ROSS
- DANNY SMITH
- DARRELL FORBISH
- DEREK STAMM
- DEVINDER MANN
- DIRK RICHMOND
- DONNA BARTHOLOMEW
- HALEY MCINTYRE
- HAROLD MILDENBERGER
- HUGH DENNO
- J HOBBS
- JAMES TYLER
- JASMINE BEALS
- JESS NORIEGA
- JESSICA HAFLLICK
- JESSICA HASLICH

LAKE TAHOE BLVD 2008 (Cont'd)

1920	TRISTATE BUILDING MATERIALS
1931	SCOTTYS TRUE VALLUE HARDWARE
1935	NAPA AUTO PARTS
1950	BARTON MEMORIAL HOSPITAL
	CHOICES TRANSITIONAL SERVICES
	FARMERS INSURANCE GROUP
	GS CONCEPTS
	HAEN ENGINEERING
	HOT LOCKS HAIR DESIGN
	PINKYS DONUTS & SUBS
	SKI RUN LIQUOR & GROCERY NO 3
	SOUTH LAKE TAHOE CREDIT BUREAU
	THE FARM
	WINDSHIELD PROS
	WINDSHIELD PROS OF TAHOE
1959	PLACER TITLE COUNTY
1961	BIG O TIRES STORES
1965	CLASSIC CUE
2014	FRAGRANCE OUTLET
2015	HUB DISTRIBUTING INC
2018	PEARL IZUMI
2019	LEVI S OUTLET BY MOST
2020	BLUE WILLOW LINGERIE
2024	NINE WEST OUTLET FACTORY STORE
2026	PFALTZGRAFF
2028	STYLES FOR LESS
2030	GOLD WORKS GALLERY
2031	TIMOTHY WASHICK
2032	PHILLIPS VAN HEUSEN CORP
	VAN HEUSEN FACTORY STORE
2042	L J S JEWELRY & LEATHER
	SUNGLASSES HUT INTERNATIONAL
2044	GEOFFREY BEENE
	PHILLIPS VAN HEUSEN CORP
2046	LEVIS OUTLET

MELBA DR 2008

1110 TAHOE VALLEY ELECTRIC SUPPLY
1150 AUTO SHOP
KELLYS MOBILE AUTO REPAIR
1156 CAMERON PLASTERER
1158 NORMAN MCLEOD
1175 TAHOE VALLEY CAMPGROUND
1200 A MAHYAVANSHI
AMANDA WHITNEY
CARLA MILL
CRAIG BENSON
DAVID GARHARDT
DAVID MILLER
DEBBRAH HOLDEN
GUY FLOOD
HERBERT SCHAD
JENNIFER BUSH
JOHN HARROD
JON SCHWATRZ
L THOMAS
MARA MILICH
NATHAN RICE
PETER GROPP
ROLAND DUNN
RYAN DEPACE
SHAD LAFONTISE
TAHOENIAN LODGE
WILLIAM TRAUX
ZEB TRYON
1212 KURT HIRZY
1218 MEAGAN SPITLER
1234 JOHN KIRCHNER
1300 ANGIE JONES
ANN ROGERS
BENNETT DEAN
BETTE STLAURENCE
BRENT BUNTIN
DAVID ALFORD
GORDON HOUSE
JAMES SAMPSON
JASMINE CONLEY
JEREMY BENTSEN
LYNDA SHAVER
PAMELA WALLA
PAUL WILLIAMS
RICHARD GREEN
RICHARD VICKERMAN
ROBERT DICKINSON
ROBERT GLADYS
ROBERT MCCOLLUM
ROBIN MILLER

MELBA DR 2008 (Cont'd)

- 1300 RODNEY CARASELLA
RONALD DIAZ
SHALEEN BAXTER
SUSAN CUSHMAN
TED DRAPER
TODD WERNER
- 1314 JOANN ALLSENBARRIE
KARLENE SAMPLES
KATHERINE RODY
KIM VOLLMER
- 1324 JACOBS ENTERPRISES
JAKE JACOBS
- 1330 OCCUPANT UNKNOWN

TATA LN 2008

597	KELI RUTHERDALE
600	GLADYS COPLAND
603	AARON ARKO
608	SEAN HAGGERTY
609	MARILYN JOHNSON
616	DAVID RITTENHOUSE
617	ROBERT LAMP
619	PAUL MORRIS
625	TAMMIE ALDANA
628	NEIL CRESCENTII
629	OCCUPANT UNKNOWN
632	JOANNE DAVIS
635	BILL TREGLOWN
636	LANDON BROWN
641	OLIVER MEDZIHRADESKY
645	CHARLES FRAUNFELTER
647	MARCUS MATILLA
648	S LAPLANTE
649	MORT MORTARA
660	PEGGY PARSONS
661	DONALD BEDDELL
664	KEVIN ASHTON
681	ROBERT AARON
704	JAMES MOROCCO
709	PEDRO MENDIETA
711	CHARLES DALEY
714	PAT FLORES
715	EDWARD HENDRIX
718	CAULINE COOPER
722	RUSTY SHAMBAUGH
726	JONATHAN HIRSCHFIELD
730	OCCUPANT UNKNOWN
738	JOAN FERRO
	VAN DYKE CONSTRUCTION
739	J AGONI
742	JACK VASQUEZ
743	EDWARD MEDEIROS
748	ERNESTO CLAUDIO
755	BILL HARRISON
756	L HOLBY
759	AARON DUFFY
760	ROBERT HARRIS
764	WENDI ELVIN
768	PAUL WALLACE
771	OCCUPANT UNKNOWN
772	ROBERT AARON
781	NICOLE BARTLOME
789	DANIEL RIVAS
794	RON TUMBAGA
	SARAH TELLES

TATA LN 2008 (Cont'd)

795	SUSAN ABBOTT
799	OCCUPANT UNKNOWN
802	HAL HESTER
806	RENWICK RUSSELL
807	OCCUPANT UNKNOWN
810	RICHARD GOVE
811	CHRISTOPHER SAUER
817	MANDEE FRENANDEZ
839	PENNY STOCKS
843	LAURA MURRAY
854	STEVEN MANKE
860	LARRY IAQUINTO
863	GUY DANGELO
868	OCCUPANT UNKNOWN
872	KRIS JOHNSON
873	DAVID REVOIR
876	DAVID ROBBERSON
880	THOMAS TORENO
884	BRADLEY LOGIE
885	ANDREW POHLMAN
891	GENIEL JOHNSON
901	DICK SWIFT
905	OCCUPANT UNKNOWN
908	JESSE KAIMIKAUA
909	LISA BERNARDINI
913	GREGOIRE JEREMY
916	RODERICK BAKER
920	DAVID BERNE
924	HARRY PLUMMER
927	SHAUN BRADY
933	OCCUPANT UNKNOWN
937	CHARLES TANNER
940	MARTIN HALPRIN
941	BRIAN NUNES
948	EDGAR MEDINA
952	EDWARD RUNNE
956	OCCUPANT UNKNOWN
961	RANDY KLITSCH
964	KENNETH JOHNSON
973	OCCUPANT UNKNOWN
	TAHOE MASONRY
977	MANUEL RAMOS
1052	CAMPGROUND BY THE LAKE
	CITY OF SOUTH LAKE TAHOE
1055	TAHOE VALLEY TOWNHOMES APARTMENTS
1067	ANTHONY ROUNDS
	LARRY OLSON
	MARGARITO MONTES
1072	JOHN SIZEMORE
1098	DEAN SLATER

TATA LN 2008 (Cont'd)

1099	JOSEPH VIGIL
1104	TIMOTHY BENNETT
1105	JILL JOHNSTON
1109	SHERI ROBERTS
1113	LORENZO GIGLIOTTI
1120	TRAVIS MCCULLOUGH
1121	ROBERT ALLISON
1125	OCCUPANT UNKNOWN
1126	RICHARD KORBA
1129	DONALD FIGEROA
1136	OCCUPANT UNKNOWN
1137	JOSE DELGADILLO
1141	VINCE WOOD
1145	BOBBY LUNSFORD
1148	DENNIS LIEBL
1149	KAMI JENSEN
1152	CITY OF SOUTH LAKE TAHOE
1156	IGNATIUS HIDALGO
1157	DAVID WALKER
1160	BILLIE ASHLEY
1165	ALICIA GUILIANO
	JOSEPH AYULE
	RENA PATTERSON
	ROBERT CHOTE
	WILLIAM GONZALES
1168	CLAIRE LARSON
	HOLLY SHANLEY
	J DUARTE
	LESLIE SCHWAB
	MARK VIDOSH
	RENEE MCDONOUGH
	STEPHEN STRAUBINGER
1169	SORIA GOMEZ
1170	HUGO MARTINEZ
1173	GEORGE KLINGLER
1177	CHRIS HANSON
1178	LEIGH UNGER
1191	PAUL LYMAN
	STEPHEN PENFIELD
1195	HARRY SCALLO
1196	ELAINE CHAN
1200	KAREN WEHNER
1208	LEONARD FUNDERBURK
1209	ROBERT OGRADY
1217	GISELA ZUERCHER
1219	JAMES CROUSE
1220	ERIK WAHL
1223	ADRIAN GOOCH
1224	CHARLES DIANA
1228	WILLIAM CROCKETT

TATA LN 2008 (Cont'd)

1229	DENNIS HOWARD
1234	WILLIAM CROCKETT
1238	JOHN DUBY
1240	ANNA FLOOD
1242	CHRIS KASEMAN
1243	DREW HUBBELL
1246	PATRICK FOUNTAIN
1247	ABBY DOMNICK
1251	KATHLEEN WARD
1254	BEAU BUTCHER
1259	MIC BADEA
1263	JACKIE HARDIE
1266	MICHAEL GORMAN
1267	ANNE ARNOLD SECRETARIAL SERVICES
	ROBERT RIVAS
1270	PATRICK KALER
1274	RACHEL PETERS
1280	DAVID SLATER
1281	CHRISTOPHER PORTER
1284	JOEL GOMEZ
1292	PAUL WHITE
1302	FREDERICK VASKE
1303	RONALD BELAIR
1315	PAUL BRUSO
1319	TONI HOLLIS
1331	CAROL SCHAFFER
1335	CRISTI ELLINGFORD
1341	TRACY GOLLIHUGH
1342	RANDY CURTIS
1352	LAURENCE CRAMER
1356	SHEREE PHARRIS
1364	R PERKINS
1369	OCCUPANT UNKNOWN
1376	BRIAN ELMORE
1377	DAVID STARNES
1388	OCCUPANT UNKNOWN
1396	CDS ARCHITECTURE INTERIOR
	MICHAEL ZWIJACZ

TUCKER AVE 2008

1963 OCCUPANT UNKNOWN
SIERRA WINDOWS & DOORS INC

10TH ST 2003

1840	JAMES MARTIN
1855	JASON BUCHOLZ
1860	BEN BOLDT
1867	GREG TOMPKINS
1871	JEFFREY COLLIER
1903	JASON REID
1909	RAY COCHRANE
1928	JOHN COYLE
1933	ROBERT OFFENBACHER
1934	RENE RODRIQUEZ
1940	RICHARD VASQUEZ
2012	GOMEZ LOPEZ
2029	AMELIA ANDERSON
	DAVID OBRIEN
	ENRIQUE AVINA
	JOSEPH MATRAVOLGYI
	MIKE LANGELIER
2056	MICHAEL JONES
2067	ARTHUR ASHUROV

5TH ST 2003

2032 SUMMIT CARPETS
2042 CAL WESTERN TILE & GRNT FBRCTR
MILLERS CUSTOM CABINETS
PARADISE GARAGE
PERFORMANCE SLEDS PLR PARTS

DUNLAP DR 2003

2030	BLOCKBUSTER VIDEO
2040	GRASS ROOTS NATURAL FOODS OCCUPANT UNKNOWN
2048	ANGIE FREEMAN CAMPORA PROPANE SERVICE CTR FOR HIGHER LEARNING HEAVENLY ACCOMMODATIONS IN TAHOE PUBLICATIONS LAKE TAHOE ACCOMMODATIONS MICHAEL ROHRER MR PAGER ROHRER MICHAEL W CONSTRUCTION TAHOE MOUNTAIN NEWS
2050	MARINE PERFORMANCE
2108	BAKER WOODWORKS ROBERT CORSO SIERRA ALTERNATORS
2111	DON LANCE HEATING & FIREPLACES DONALD LANCE
2116	DUANE HAMBURG PHONE HOSPITAL SOUTH SHORE TELECOMMUNICAT
2132	OCCUPANT UNKNOWN
2140	OCCUPANT UNKNOWN
2182	MAKOTO HIRATA
2195	EDILTRUDES MCAVINEY
2204	PHILIP ROCHE
2211	SARRAH GRIFFIS
2212	PAUL MCGILL
2215	ANDY SEYMORE

ELOISE AVE 2003

546	SHEREE ASHAPA
550	TINA FUSCO
551	NAT DEMOTTE
556	JEANINE MISKELL
561	DAVID MCGILL
572	TINA LUCCHESI
575	JANIS MCKINNEY
578	KIM GARRIDO
590	LARRY DUMAS
609	STEVEN COVEY
618	DANIEL OLOONEY
620	DAVID POLLOCK
621	CYNTHIA FREELS
629	BARBARA STUART
641	OCCUPANT UNKNOWN
644	STEPHEN LAYTON
655	CHRISTY MONOHAN
	CLARENCE SUMNER
	OCCUPANT UNKNOWN
658	JOAN CLAYBURGH
660	ROBERT LAWRENCE
672	ROBERT MORRIS
681	DONNA OLIVER
	FRED PRIES
	RALPH HERRMANN
700	OCCUPANT UNKNOWN
704	ROBERT NOELTNER
705	BRUCE RUNNALLS
710	LARRY MONTTOYA
715	CHRIS TOMHAVE
716	KIME CONSTRUCTION & ARCHTCTRL
	MABEL BRUMFIELD
	STEVEN KIME
723	ALEJANDRO URREAGA
	AMERICAN HEALTH SCREENING
	BONNIE KOPA
	DENISE LANGIS
724	MANUEL VINCENT
	WILLIAM GILLILAND
726	ANTHONY SPARAZO
	ANTHONY SPARZO
	SHERRY JACOBSON
733	JOSEPH ARCHULETA
745	OLIVER SAUNDERS
755	MARVIN MOWLEM
760	JULIUS SPEKNER
	MING OU
774	M MOORE
	MARY NEVILLE
779	CHRIS KRUGER

ELOISE AVE

2003

(Cont'd)

780	RICHARD MUNK
781	OCCUPANT UNKNOWN
786	MATTHEW CONNELLY
789	TAMMY HOLLEY
807	OCCUPANT UNKNOWN
821	JESSICA ALLEN
831	OCCUPANT UNKNOWN
867	PRECISION AUTO BODY TAHOE GYMNASTICS
895	MICHAEL SCHNEEWEIS
903	OCCUPANT UNKNOWN
912	COORDINATED TRANSIT SYSTEMS OCCUPANT UNKNOWN YELLOW CAB
916	GREGORY GAYNER
920	OCCUPANT UNKNOWN
921	HAROLD BOLLENBACHER HATCH ELECTRIC
925	CRYSTAL DAIRY FOODS CRYSTAL DAIRY FOODS HOME DLVRY OCCUPANT UNKNOWN
927	BILLS AUTOMOTIVE EMIL PEDERSEN PEDERSEN UNDERGROUND PAVING
933	OCCUPANT UNKNOWN SIERRA PAC PWR CO
944	MATHISEN AUTOMOTIVE
961	OCCUPANT UNKNOWN
2060	MT TALLAC BREWING CO OCCUPANT UNKNOWN
2075	ANTHONY NELSON CO BUS
2085	CHRISTMAS CHEER RAINBO BAKING CO
2086	KACZMAR KEITH PAINTING OCCUPANT UNKNOWN YONKER CONSTRUCTION INC
2092	FULLER RON CONSTRUCTION RONALD FULLER
2100	CALVARY CHAPEL
2110	OCCUPANT UNKNOWN
2118	APOLLO PLUMBING
2133	JAMES LUTES
2140	ALAN BEST BEST ALAN CONSTRUCTION PRO LEISURE SODA FOUNTAIN EQUIPMENT CO
2142	ACTIVEWEAR & ARTS FARMER BROTHERS COFFEE CO
2143	EMERALD BAY TOWING

ELOISE AVE 2003 (Cont'd)

- 2143 ENGINE DYNAMICS
 U HAUL CO
 WILLIAMS SPORT RENTAL
- 2176 GEORGES PERFORMANCE
- 2177 DOUG STEPHENS
- 2178 CLARKS MASTER PLUMBERS
 RAYMOND OLSEN
 WINTERS ELECTRIC
- 2193 OCCUPANT UNKNOWN
 SOUTH TAHOE PLUMBING SUPPLY
- 2226 PACIFIC AUTO WHOLESALE
 SOUTH SHORE TRANSMISSION
 STRUVE AUTOMOTIVE
 TAHOE CUSTOM CABINETS
- 2240 SCOTT SCHULZ
- 2241 ADAM SALTER
- 2284 TYLER SHANLEY
- 2292 MICHAEL DIGLES
- 2293 DAVID CHILDS
 TAMMIE HOEDEMAN
 TOM HARDIN
- 2296 S MARTIN
- 2300 SIBHON DILLON
- 2301 PETER KISICH
- 2309 WENDY COX
- 2333 AIDA CAMPA
 ANDREW HRUBY
 ANNETTE AULDRIDGE
 ANTONIO FACIO
 ARACELI RUVALCABA
 CARL TAYLOR
 DAVID HARNESS
 GLORIA HICKS
 JAN MICKELSON
 JANE BABSON
 JANEANN JONES
 LESLIE FISHER
 MARIANNE HARRIS
 MARY KERN
 ROD WARD
 STEPHEN MORRISON

EMERALD BAY RD 2003

871	HSIU LIU
879	CHERYL THOMAS
	DAVID LEHEW
	EFREN MIRANDA
	HORTENCIA AGUILAR
	MARTIN BOJADO
	SHANNON LATELLA
884	OCCUPANT UNKNOWN
887	MCFARLANE MORTUARY
888	BROTHERS PLACE
900	HUNAN GARDEN
	HUNAN GARDEN OF LAKE TAHOE
	LAU SIENG
913	HARWANT KANG
	SWISS MART FOOD & GAS
921	KEVIN WILLITTS
924	CABLE TV
	OCCUPANT UNKNOWN
941	CRYSTAL RANGE MOTEL
	DAVID WHITESIDE
	NISAR IMAM
942	EL DORADO SAVINGS BANK
945	JACK FREUD
	SOS REPAIR
949	HEIDIS LAUNDROMAT
	OCCUPANT UNKNOWN
950	OCCUPANT UNKNOWN
955	LEAGUE TO SAVE LAKE TAHOE
960	GORDON VAN
	HELIX DESIGN GROUP
	LINDA ALLRED
	PRO DRIVE DRIVING SCHOOL
	VAN GORDON MICHEL MFT
961	AAA CALIFORNIA STATE ATMBL
	OCCUPANT UNKNOWN
976	E TAHOE
	OCCUPANT UNKNOWN
986	OCCUPANT UNKNOWN
	RUNNELS AUTOMOTIVE
1019	FIRST AMERICAN TITLE INSURANCE CO
	OCCUPANT UNKNOWN
	RESORT SUBWAY INTERNATIONAL
	SUBWAY SANDWICHES AT THE Y
1022	EMERALD BAY VETERINARY HSPTL
	HANDAL PATRICIA M DVM
	OCCUPANT UNKNOWN
	PETWISE VACCINATION CLINIC
1023	BERRY FRANCIS
	SUNGLASS TIME
1024	STEVEN STONE

EMERALD BAY RD 2003 (Cont'd)

1025	BILL SPICER STITCH IN TIME
1027	CASH DR OCCUPANT UNKNOWN UNION PLANTERS
1031	DOMINIC MUSHINES
1032	TAHOE SPORTS LTD
1034	A SURRATT ADRIAN VALENTIN ANNE STOW BRIAN ADCOCK DAVID LEVEY EDWARD PEREZ FRANCIS CONWAY GHASSAN ZEBDAQUI J GANSEL JANSON POPE JOHN KUZMIK JOHN PHILLIPS JON COE L PEREZ MAIL BOXES ETC MICHAEL BENNETT MICHAEL CRAVEN RAYMOND BEDFORD RAYMOND THOMS RICK RICHARDSON ROB PETERSON ROBERT LEWIN ROBERT SPRING SAMUEL CONANT SANAZ FAVIER TAHOE FAVORITES W CULVER
1035	NALCO INC
1036	OCCUPANT UNKNOWN TAHOE DONUT
1038	RALEYS SPRMRKT & DURG CNTR SUSAN ALPHONSO
1040	OCCUPANT UNKNOWN RALEYS BAKERY RALEYS SPRMRKT & DRUG CNTR WELLS FARGO BANK NEVADA NA
1043	OCCUPANT UNKNOWN OFFICE DEPOT
1044	CLOTHESTIME
1046	OCCUPANT UNKNOWN ONE DOLLAR DEPOT

JAMES AVE 2003

564 RUDOLPH PAKES
568 CHRISTY BAUM
MARK LUCKSINGER
MARSHALL STOKES
569 JOHN GALEA
575 JERRY ROSS
JERRYS VACUUM REPAIR & SALES
576 MARK LAUFER
579 HIRAM HUNT
TIMATHY KETCHERSID
580 KEVIN CLOSE
621 MICHAEL PASCAL
623 OCCUPANT UNKNOWN
627 ROBERT WHEELER
628 L FROYUM
629 CHRISTOPHER EDWARDS
640 MICHAEL BEANE
651 MAVIS COSSEL
673 CECILIA GALLARDO
JACKSON RUTHERFORD
696 DANIEL PERRY
NATE MATSUI
STEVEN JANES
721 JACK BASTIN
723 MARY WHITLEY
725 JOHN ELLIS
772 ARMANDO FONSECA
ARMANDO GUZMAN
BRUNO DILEONARDO
E PIZANA
773 AUGUST EHRESMAN
777 BENITO CUEVAS
783 DAVID DUCKETT
809 HUGOS DRY DOCK II MINI STRG
823 OBETH DAVILA
835 OCCUPANT UNKNOWN
845 PETER SELLER
847 ADAM LINDLEY
861 PAUL RYAN
869 EMME ENGLEMAN
871 STEVE WARD
873 TIMOTHY SCOTT
885 GALVAN RAMIREZ
GREG METOYER
JASON WHITTEMIRE
JEFFREY GREEN
JOSE GALVAN
JUAN GUTIERREZ
MICHAEL BOOKER
MICHAEL WOLFE

JAMES AVE 2003 (Cont'd)

885	NICHOLAS CARDONA NORBERTO GUTIERREZ ROSARIO MARTINEZ SOFIA NUNEZ SUSAN HURT SYLVIA DIAZ TOSHA HOUSTON WILLIAM REYNOLDS
901	OCCUPANT UNKNOWN
907	LARRY COTTEY
915	EDGAR RODRIGEZ
921	JAMES KERR
923	LORI TOGNOLI
927	OCCUPANT UNKNOWN
2070	BERRY HINCKLEY INDUSTRIES BI STATE PROPANE
2083	OCCUPANT UNKNOWN SOUTH SHORE FENCE
2089	BOULANGERI LORRAINE LORRAINE FRENCH BISTRO & BKRY
2091	OCCUPANT UNKNOWN
2095	ARTRAGEOUS FINE FRAMING OCCUPANT UNKNOWN RAM IMAGING RAM PHOTOGRAPHY RAM VIDEO
2107	DENISE SAROSIK MARCIA SAROSIK DANCE STUDIO
2111	GREGORY NORWIN
2117	MAX WITHROW
2141	WESTERN NEVADA SUPPLY CO
2180	ERIC RHEULT TYLOR COMBS
2186	CONCEPTS BY KAREN CREATIVE HEALTH HAIRROOM KAREN MATHIS SPENCER JAMES CO
2227	ACE HARDWARE OF LAKE TAHOE ACE HRDWR OF SOUTH LAKE TAHOE ARNOLD GARCIA BEST DEAL INC GREAT BASIN TRADING CO PAYROLL SERVICES OF TAHOE RENO GAZETTE JOURNAL SPA DOC
2241	AMY Z TOBIN DANIEL TOBIN TAHOE RENTAL CONNECTION TOBIN AMY Z ATTY

JAMES AVE 2003 (Cont'd)

2241	WARD SHIDELER
2269	JAMES E SIMON
	JAMES L OLMSTED
	NAILS BY LILLIAN
	OCCUPANT UNKNOWN
	SARE DALE L INC
2285	ELEPHANTS MUSIC & GIFTS
	IJAMS REALTY
	OCCUPANT UNKNOWN
2291	BARSTOW COMMUNICATIONS
	LAURIE GALLAGHER
2301	MICHELLE JACOBSON
2303	DAVID HANEY
2307	BOARD OF RLTR SOUTH LAKE TAHOE
	SOUTH LAKE TAHOE BOARD INC

JULIE LN 2003

670	OCCUPANT UNKNOWN
675	OCCUPANT UNKNOWN
676	OCCUPANT UNKNOWN
693	JOSEPH GREEN
697	LINDA BARKALOW
700	MARIA MORAN
710	ESTER PAVELKO
711	ROBIN RENTERIA
714	TRICIA YORK
720	DAVID BEECHER
721	OCCUPANT UNKNOWN
727	JAMES VONSEEBACH
740	ANDREW THOMPSON
741	MONA TERRELL
748	DAVID TETEAKE
752	EDWARD GRAHAM
757	THOMAS GOODWIN
760	OCCUPANT UNKNOWN
763	ARTHUR SLABACK
766	OCCUPANT UNKNOWN
774	ANGELA REPETTO
777	OCCUPANT UNKNOWN
780	HAZEL MARSICO
787	RODNEY REPOSA
790	FEDERICO VERDIN
791	DON EDGAR
794	PAUL RICHES
795	GARTH WELLS
798	SUSAN BECK
800	RAYMOND SICKELS
801	MICHAEL EPSTEIN
805	OCCUPANT UNKNOWN
810	JAMES BROZZO
815	OCCUPANT UNKNOWN
819	MICHELLE JOHNSON
820	LEO BISORDI
824	DESMOND GRANT
829	RAYMOND CARROLL
836	OCCUPANT UNKNOWN
837	ADAM SMITH
866	D POMIN
872	CRYSTAL DELANEY
873	MICHAEL GOLDEN
877	WILLIAM TAKACS
887	OCCUPANT UNKNOWN
890	JAMES MONOOGAN
897	OCCUPANT UNKNOWN
900	EDWARD ROSS
917	FANNIE FUNDERBURK
918	OCCUPANT UNKNOWN

JULIE LN

2003

(Cont'd)

925	LARRY SAMPEL
930	HOPE LTHRN CHRCH OF THE SIERRA HOPE LUTHERAN PRESCHOOL
940	BECKY PAGE DAMEIAN LOTT E WESTWOOD GILBERT BURNS GLEN LUECKE GREG KRAMER H OMALLEY JAMES FERGUSON JANET SWEARINGEN JENNIFER SMITH KEVIN ASHTON LIBUSE WILLETT MATT BLACKSCHLER MISTY JESTER PATRICIA LUZANIA PAUL SLEZACEK PETER VIOLA SHARI HAIGHT SUZANNE GERAT TRAVIS TUCKER
980	A ROBINSON R JOHNSON ROBERT ADAMIAK
1069	DAVID GRAHAM
1071	DAVID GRAHAM
1073	P CASTILLO
1080	A CERRUTI ALBERT MOLINARI AMY DEBRAGA ANTHONY MANFREDI ARTHUR ANDERSON B GWIN BARRETT STITT BENNIE MORRIS BES ONLINE BETTY GAST BILL CHILDRESS BRUCE PREVOST BURT SPIVY C HUFF CARL FRASURE CARLENE HART CHRISTINA FOLLETT CHRISTINE SMITH CLARENCE OLIVAS CORRINE EHLERS DAN MOSER

JULIE LN 2003 (Cont'd)

1080 DANA SMITH
DANIEL BAROSKO
DANIEL TIRRE
DAVID QUINN
DENNIS MACHADO
DONALD BURT
DONALD SWAFFORD
DOROTHY BENEDICT
DOROTHY RANDAZZO
EDWARD BRODERICK
EUGENE MERCADANTE
FLETCHER SHRADER
FLORENCE WELSH
FRANK DUFF
GARY LAPUMA
GEORGETTE CLAROS
GEORGIANA BARTON
GERALD MCELWAINE
GLENN SAULS
GORDON PACE
GORDON SMITH
GRACE ROWLAND
H JOHN
IRWIN BAKER
J ECHEVERRI
J MICHAELI
JAMAICA WHITLOW
JEAN DART
JEFFREY YOUNGER
JERRY HANRATTY
JOEL KELLY
JOLAND NEWBERG
JONI BOUGHTON
JOSE GONZALEZ
KATHERINE JAHANGIR
KAY MCHAN
KURT ROBERTSON
LARRY HALVERSON
LLOYD LOVE
LUIS VALDEZ
M MAGELSSSEN
MANUEL PANARRA
MARIE DAMICO
MARIE KRUEGER
MARIO LOMIBAO
MARTHA REMINGTON
MAX CHARLTON
MAX KLEINKNECHT
MICHAEL BOBMAN
MICHAEL GOLDEN

JULIE LN

2003

(Cont'd)

1080	MICHAEL LYNN
	MICHAEL TANSON
	MICHELE WILLIAMS
	NANCY ONEILL
	NORMA GILBERTSON
	P ALAMEDA
	P KEZER
	PALMIRA GARZA
	PAT CONWAY
	PAT DUHAMEL
	PAT HEINS
	PAUL PLACE
	PETER KLOVER
	PHILLIP BERNAL
	R ANGEL
	R JONES
	RAYMOND CURLEY
	REX LUDLOW
	RHONDA THOMAS
	RICHARD DANNA
	RICHARD HASKELL
	ROBERT BARBEE
	ROBIN SPENCER
	ROY ANGELL
	S GROBSTEIN
	SANDRA CHAMBERLAIN
	SIGISMOND BERKI
	STEVE ROYCE
	SUSAN DOHNANSKY
	TAHOE VERDE
	TAURA MACKEN
	TED HARTMAN
	TINA COOPER
	VIRGINIA JOSEPH
	WAYNE DANYOW
	WILLIAM CAMPBELL
	WILLIAM KING
	WILLIAM LEONARD
	WILLIAM MATTESON
	WILLIAM TOLHURST
1101	PETER HAMILL
1115	WILLIAM DEVENCENZI
1121	PAT MCGAUGHY
1125	BRITTANY LYNCH
1129	ROBERT ALLISON
1139	DAVID HOLDEN
1143	CHARLES COTTRELL
1145	GEORGE AKATIFF
1155	ANTHONY MURRAY
1157	OCCUPANT UNKNOWN

JULIE LN 2003 (Cont'd)

1161	TIM KROKEN
1179	RACHEL POLLARD
1185	OCCUPANT UNKNOWN
1193	DIANA BOWLER
1197	DALE THOMPSON
1209	KADE HENDRICK
1211	JUDITH SALISBURY
1215	DENNIS PIMLEY
1221	D TRAN
1229	G BENITEZ
1235	OCCUPANT UNKNOWN
1241	KATHERINE YEE
1245	GLEN MARTIN
1249	DANIEL HOLMGREN
1261	JOHNNY HERRING
1265	LES HALL

LAKE TAHOE BLVD 2003

932	JEFFERY TAYLOR JESSICA RENZI-BAILEY
978	ART BLAZQUEZ E TRACY
982	W FISHLEY
1735	MONT TALLAC HIGH SCHOOL SOUTH TAHOE HIGH SCHOOL NJROTC
1801	ALICIA CANO ALLISON BARTA ANN BENTSEN ASHLEY LAFFEY BONITA MORRISON CARLOS HERNANDEZ CHRISTOPHER BOYLE CRYSTAL LATIOLAIS DAVID HOWARD DENNIS DAUGHERTY ELLEN CULLEN ELNA BELL HARRY GUYNN J HOLLAND JOHN POELL JOSH WIMER KATIE OLIVER L TARVER LAURA DONDALSON LAUREL JENKINS LORI BELL MARGARET WEHRING MICHELLE CASILLAS MIKE LATELLA NICOLETTE BARTEVIAN SANDY ANDERSON STANLEY SHULMAN SUSAN JOHNSON TERINA FRY TRACY BROSTROM
1821	A VILLANEVA BILL KOHLS CARRIE ECKHARDT CHARLES MONTGOMERY CONNIE BAMBACH DALE ROSS ERIC MASON FRANK HADDIX J HOBBS J INGRAM JAMES TYLER JEFFREY LOCICERO JIM SEXTON

LAKE TAHOE BLVD 2003 (Cont'd)

1821	JONATHAN MONTES JONATHAN SEYMOUR JOSEPH MICHAEL KATHLEEN ADLERZ KATHLEEN ADLERZ KIMBERLY SPARKS MELISSA DILLING PROFESSIONAL APARTMENT MNGMNT SERVANDO GONZALEZ STEVEN RIEGLE TINA HOLLINGSWORTH VICTOR BERETTA
1855	OCCUPANT UNKNOWN
1875	HERTZ LOCAL EDITION CAR RENTAL OCCUPANT UNKNOWN
1900	BIJOU CITY OF SOUTH LAKE TAHOE OCCUPANT UNKNOWN
1901	OCCUPANT UNKNOWN
1920	KRAGEN AUTO PARTS OCCUPANT UNKNOWN
1931	ROBERT COSMI SCOTTYS HARDWARE INC
1935	ALLENS AUTO PARTS NAPA AUTO PARTS
1950	ADVANCED BILLING CONCEPTS BILLS APPLIANCE & VIDEO ELDER OPTIONS HAEN ENGINEERING HOT LOCKS HAIR DESIGN LISA SIMMONS NAILS RICHARD VOTAW
1959	OCCUPANT UNKNOWN
1961	BIG O TIRE STORES
1965	CLASSIC CUE
1989	MILLERS OUTPOST
2011	MIKASA FACTORY STORE
2018	PHI SIGMA THETA
2019	LEVIS OUTLET
2026	HI TEC FACTORY OTLT STORE NO OCCUPANT UNKNOWN SAMSONITE VITAMIN WORLD INC
2030	OCCUPANT UNKNOWN SIERRA JEWELRY
2031	TIMOTHY WASHICK
2032	PHILIPS VAN HUSEN VAN HEUSEN FACTORY STORE
2038	BASS SHOE FACTORY OCCUPANT UNKNOWN

LAKE TAHOE BLVD 2003 (Cont'd)

2040	IZOD
2042	ANNE RANOSN
	L JS JEWELRY & LEATHER
	PAZAZZ FASHION OUTLET
	SUNGLASS HUT INTERNATIONAL
2044	GEOFFREY BEENE
	OCCUPANT UNKNOWN

MELBA DR 2003

1110	TAHOE VALLEY ELECTRIC SUPPLY
1150	AUTO SHOP
	KELLYS MOBILE AUTO REPAIR
	ROBERT PICHE
1154	M PESCI
1175	TAHOE VALLEY CAMPGROUND STORE
1200	CRAIG BENSON
	DANIEL DAMICOL
	DAVID GARHARDT
	DEBBRAH HOLDEN
	DEREK BOGARD
	JENNIFER LENTZ
	MARA MILICH
	NATHAN RICE
	PETER GROPP
	RYAN DEPACE
	SHAD LAFONTISE
	TAHOENIAN LODGE
1218	NORMAN TUCK
1234	KARL SCHNEIDER
1300	ANN ROGERS
	BENNETT DEAN
	BETTE STLAURENCE
	E MCCOLLUM
	JASMINE CONLEY
	JEREMY BENTSEN
	ROBERT DICKINSON
	RODNEY CARASELLA
	RON ENGBERSON
	SHALEEN BAXTER
1314	JOY MOODY
	KATHERINE RODY
	MEGAN LEAL
1324	RICHARD JACOBS
1330	DON BAUMBACH

TATA LN 2003

597	WILLIAM RUTHERDALE
600	OCCUPANT UNKNOWN
601	FRANK GUTIERREZ
608	MARK WHITE
609	MARILYN JOHNSON
616	DAVID RITTENHOUSE
617	ROBERT LAMP
619	PAUL MORRIS
625	GREGORY HARRIS
628	DOUGLAS SKJONSBY
629	DENISE WILSON
641	EVAN SMITH
645	CHRIS CHANDLER
647	MARCUS MATTILA
648	PAUL BOYD
649	MORT MORTARA
660	WENDY PARSONS
664	ASHLEY PARSONS
673	GEORGE GOE
676	CLYDE CALONICA
691	ROBERT BECKMAN
704	JAMES MOROCCO
709	PEDRO MENDIETA
711	CHARLES DALEY
714	PAT FLORES
715	SHANNON STACEY
718	CHAD PRAUL
722	OCCUPANT UNKNOWN
726	RANDY VOGELGESANG
731	DAVID HOBLIT
734	DONALD DORST
735	HORST MANDERSCHIED
737	JEAN AGONI
738	RICK VANDYKE
742	JACK VASQUEZ
743	OCCUPANT UNKNOWN
755	BILL HARRISON
756	LORRAINE HOLBY
759	JAVIER RESENDIZ
760	ROBERT HARRIS
764	WENDI ELVIN
768	PAUL WALLACE
772	ROBERT AARON
780	LORRIE MELTON
781	VERNON MCKERRIHAN
786	FRANK BLADES
789	OCCUPANT UNKNOWN
790	RASSOUL SIGARI
794	LAURA NEIMARK
795	SUSAN ABBOTT

TATA LN 2003 (Cont'd)

799	OCCUPANT UNKNOWN
802	HAL HESTER
803	JIM LAWSON
807	WALTER CASELLINI
810	RICHARD GOVE
811	NICHOLA BRONK
817	LEE DIAMOND
837	RIC MARTINEZ
843	LAURA MURRAY
846	BILL CONNOLLY
847	RANDOLPH BURNS
	ROBERTS MASON
854	STEVEN MANKE
860	LARRY IAQUINTO
861	ALLEN SNYDER
863	GUY DANGELO
868	JOHN HUNT
872	RAYMOND SAVAGE
873	BRET JOHNSON
876	DAVID ROBBERSON
880	THOMAS TORENO
884	BRADLEY LOGIE
885	ANDREW POHLMAN
891	GENIEL JOHNSON
894	MELANIE HARRIS
900	WILLIAM SULZER
901	DICK SWIFT
908	A BRAY
909	LISA BERNARDINI
912	ROBERT LEDDY
913	JEREMY GREGOIRE
916	RODERICK BAKER
920	DAVID BERNE
924	HARRY PLUMMER
927	HEIDI TINDAL-MEISER
933	ROBERT CROTTY
937	CHARLES TANNER
940	MARTIN HALPRIN
941	BRIAN NUNES
948	MARTIN BOJADO
952	EDWARD RUNNE
953	GARY CAPARELLI
956	MATTHEW MAGAS
	STORMY DAYS WINDOW CO
957	DAVID MILLS
961	RANDY KLITSCH
969	JULIE CATHIE
973	GEORGE CROW
977	MANUEL RAMOS
1052	ROBERT PORFIRI

TATA LN 2003 (Cont'd)

1052	SOUTH LAKE TAHOE CITY OF CITY
1055	APRIL JACKS
	BRIANNA MCCLAFLIN
	CHARLES SCRIVENER
	CHRIS JOHSTONEAUX
	EDOUARD OWENS
	ERIC GONZALES
	GABRIELLE WHALEN
	JAIME CASTILLO
	JESSICA GREEN
	KELLY SMITH
	KIM EIKENBERRY
	LACEY DILLON
	LAURA SHEPHERD
	MARCOS GRANADOS
	MARTHA DALACAI
	NATHAN COTA
	ROBERT BROWN
	SARAH BINKS
	SHELLY DEATON
	SHIRLEY SCHON
	STEPHANIE GOINGS
	STEVEN ANTONE
	TARA WILSON
	VALERIE TRUJILLO
	VICENTE ESPARZA
1067	CATHERINE SPECKERT
	CYNTHIA DEMIRJYN
	JEREMY ORRIS
	R MARTIN
	ROBERT LOPEZ
1072	JOHN SIZEMORE
1099	MELISSA SLETMOEN
1105	JILL JOHNSTON
1108	KIM MOCK
1109	ROBERT VALDEZ
1117	JAIME RUIZ
1121	ROBERT ALLISON
1125	OCCUPANT UNKNOWN
1126	GREGORY GRIFFITH
1129	DONALD FIGEROA
1137	JOSE DELGADILLO
1140	WHITE ROCK CONSTRUCTION
1145	JOSEPH CRISTANELLI
1148	REBEKAH THEISEN
1149	JOHN SUDELA
1156	I HIDALGO
1157	HOLLAND STEPHENS
1160	BILLIE ASHLEY
1161	JUDITH UNSICKER

TATA LN 2003 (Cont'd)

1165	CLARA GALLIAZZO
1168	DICK YAGHLEGIAN
	MARK VIDOSH
	STEPHEN STRAUBINGER
1169	FELIPE BERNALES
1170	JULIETA MARTINEZ
1173	GEORGE KLINGLER
1177	ROBERT HANSON
1178	LEIGH UNGER
1191	ELLEN GEER
	PAUL LYMAN
1192	ROY TESTA
1195	HARRY SCALLO
1196	ELAINE CHAN
1208	LEONARD FUNDERBURK
1209	ROBERT OGRADY
1212	DAVID CORDOVA
1217	IVONNE WILLIAMSON
1219	JAMES CROUSE
1220	OCCUPANT UNKNOWN
1223	ADRIAN GOOCH
1224	CHARLES DIANA
1229	DENNIS HOWARD
1231	MICHAEL LALONE
1234	WILLIAM CROCKETT
1238	JAMES WELCH
1240	ANNA FLOOD
1242	ROBERTA ROGNESS
1243	ROSEMARY HUBBELL
1246	PATRICK FOUNTAIN
1247	TERRY CARROLL
1251	KATHLEEN AHEARN
1254	BEN MARTIN
1258	LARRY STEIN
1263	DANIELLE WAGNER
1266	MICHAEL GORMAN
1267	ANNA ARNOLD
1270	RALPH ROTH
1271	ROBERT NUNES
1274	DANIEL KICKERT
1275	OCCUPANT UNKNOWN
1280	DAVID SLATER
1281	CAMERON FALLS
1292	GENE WHITE
1302	MELVIN EVANS
1303	RONALD BELAIR
1314	APRIL HOEY
1319	EDWARD GERARD
1320	WILLIAM COBB
1331	MARGARET PARKER

Target Street

Cross Street

Source

-

✓

Cole Information Services

TATA LN 2003 (Cont'd)

1335 STEPHEN CLARK
1342 RANDUS CURTIS
1352 LAURENCE CRAMER
1356 SHEREE PHARRIS
1361 LYNETTE GRIMMETT
1364 R PERKINS
1369 OCCUPANT UNKNOWN
1388 ERIK WOLFMAN
1396 MICHAEL ZWIJACZ

Target Street

Cross Street

Source

-

✓

Cole Information Services

TUCKER AVE 2003

1963 A 1 GLASS SERVICE
STEVEN MAROW

10TH ST

1999

1855 JASON BUCHOLZ
1860 MICHAEL MCNEEL
1874 OCCUPANT UNKNOWN
1879 LOIS HALES
1890 JUDY MOORE
1903 JASON REID
OCCUPANT UNKNOWN
1909 ROLAND COCHRANE
1928 JOHN COYLE
2012 ADDIE ARANGO
ASHLEY BUDD
CYNTHIA HOLLIDAY
MALKIT SAHODA
2029 FRANCISCO AVENA
G RUELAS
JUSTIN CREASON
2056 MITCHELL JONES
2066 JAMES ESTELL

5TH ST 1999

- 2032 PERFORMANCE MOBILE AUTO REPAIR
SUMMIT CARPETS
- 2042 AMERICAN MOTORCYCLE SERVICE
HIGH COUNTRY BIKER
PARADISE GARAGE
PERFORMANCE SLEDS POLARIS PARTS & SERVICE
- 2046 PETES AUTO REPAIR

DUNLAP DR 1999

2030 BLOCKBUSTER VIDEO
2040 GRASS ROOTS NATURAL FOODS
2048 CENTER FOR HIGHER LEARNING THE
DANS AUTO WORKS
ECO ADVENTURE ENTERPRISES
HEAVENLY ACCOMMODATIONS
JEANNE SELLERS
LAKELAND VILLAGE ACCOMMODAT
MR PAGER
PAN AMERICAN DREAM PROJECT
RAWLINS & COMPANY
SIERRA PAY PHONES
SOUTH LAKE TAHOE OFFICE
TAHOE KEYS ACCOMMODATIONS VACATION RENTALS & SALES
TAHOE MOBILE AUTO
2050 DARROWS REPAIR
MARINE PERFORMANCE
2060 CAMPORA PROPANE SERVICE INCORPORATED
2071 BROTHERTON PIPELINE INCORPORATED
WP NATURAL GAS
2108 CREEGAN BUILDERS
SIERRA ALTERNATORS
SIERRA ALTERNATORS & STARTERS
WOODS BAKER CONSTRUCTION
2111 OCCUPANT UNKNOWN
2116 DJ BICKERT
TAHOE OFFSET PRINTING
2132 SOUTH SIDE AUTO BODY
2182 JOE HEITZ
2195 EDILTRUDES MCAVINEY
2204 BOB VINAL
2211 G HILL
2215 ANDREW SEYMORE

ELOISE AVE 1999

551	NAT DEMOTTE
556	DONNA KELSEY
561	DAVID MCGILL
567	WILLIAM SCHERBAK
575	JANIS MCKINNEY
578	ANDREW BRITT
590	B ORR
609	OCCUPANT UNKNOWN
620	COLLEEN WILSON
621	ART PAKPOUR
629	BEA STICKNEY
641	JOEL WILLIAMS
644	OCCUPANT UNKNOWN
	STEPHEN LAYTON
654	ERNEST HILL
	OCCUPANT UNKNOWN
	SONYA RADEDRS
655	L KEEL
	OCCUPANT UNKNOWN
	YVETTE ESPINDULA
660	ROBERT LAWRENCE
661	OCCUPANT UNKNOWN
666	TOM BURLINGAME
672	ROBERT MORRIS
681	BETTY LINDNER
	MARDONNA OLIVER
699	JALAL SAFFARIAN
	KARAN SJOLIN
700	OCCUPANT UNKNOWN
704	OCCUPANT UNKNOWN
	ROBERT NOELTNER
710	ETHEL HOWARD
715	MICHELLE SWEENEY
716	ROYCE KITTS
723	ALEJANDRO URREAGA
	JERRIE REESE
	RAUL MEDINA
724	CLAUDE VASQUEZ
	SHERYL SCARAMELLA
726	ANTHONY SPARZO
	DAVID SURRELL
	THOMAS BURCK
733	JOSEPH ARCHULETA
745	ROBERT MORRIS
755	KRISTIN GILLIS
760	T WILLIAMS
774	KEN VOGEL
	MARY NEVILLE
	RICHARD GENTILE
779	CHRIS KRUGER

ELOISE AVE 1999 (Cont'd)

780	RICHARD MUNK
786	DELORES JARA
	ROBERT YORK
	WILLIAM CONNELLY
789	JAMIE WALLER
	JEFFREY LUDVICEK
	LAURIE LINDER
	OCCUPANT UNKNOWN
	ROBERT ZICK
798	HEIDI GRAHAM
	OCCUPANT UNKNOWN
821	ELTON CASSELS
	JESSICA ALLEN
842	TAHOE TURF
867	GAD GYMNASTIC SCHOOL
	PRECISION AUTO BODY
	SPIETH ANDERSON GYMNASTIC EQUIPMENT
895	MICHAEL SCHNEEWEIS
912	COORDINATED TRANSIT SYSTEMS
916	GREGORY GAYNER
921	HATCH ELECTRIC
925	CRYSTAL DAIRY FOODS
	CRYSTAL DAIRY FOODS HOME DELIVERY
927	BILLS AUTOMOTIVE
	PEDERSEN UNDERGROUND PAVING CONTRACTOR INCORPORATED
933	SIERRA PAC PWR COMPANY SOUTH LAKE TAHOE CUSTOMERS
	SOUTH LAKE TAHOE
934	TWO GUYS AUTOMOTIVE
948	TAHOE VALLEY AUTO
2036	KEITH KACZMAR
2085	VICTORIA TRADER
2092	FULLER RON CONSTRUCTION
2100	CALVARY CHAPEL
	CRISIS PREGNANCY CENTER
	PREGNANCY CRISIS HOT LINE
	PROLIFE OF SOUTH LAKE TAHOE
2118	APOLLO PLUMBING
2128	GARY TRUDEAU
2133	D & L PAVING INCORPORATED
	JAMES LUTES
2140	BEST ALAN CONSTRUCTION
	J R B CONSTRUCTION
	PRO LEISURE
	SODA FOUNTAIN EQUIPMENT COMPANY
	TIJSSELING VINEYARDS
2141	ALAN MOSS
	OCCUPANT UNKNOWN
2142	FARMER BROTHERS COFFEE COMPANY
2143	ENGINE DYNAMICS COMPANY
	RYDER TRCK RENT ONE WAY INCORPORATED NEIGHHORNOOD DEALERS

ELOISE AVE 1999 (Cont'd)

2143	SIERRA AUTOMOTIVE AND MARINE SPECIALTIES
2176	GEORGES PERFORMANCE
2177	OCCUPANT UNKNOWN
2178	CLARK PLUMBING HEATING & AIR TAHOE SHEET METAL WINTERS ELECTRIC
2193	OCCUPANT UNKNOWN SOUTH TAHOE PLUMBING SUPPLY INCORPORATED
2226	HIGH SIERRA TUNE UP ROBERTS CONSTRUCTION SOUTH SHORE TRANSMISSION TAHOE CUSTOM CLOSETS
2240	JOHN THORNE KENNETH DONVAN RICHARD CUTRIGHT
2241	GRAHAM BEASLEY OCCUPANT UNKNOWN
2276	OCCUPANT UNKNOWN
2284	OCCUPANT UNKNOWN
2292	MICHAEL TUTTIE RUTH VESSELS TED MOORHEAD
2293	ARCHIE REED PAULA STEIN
2296	OCCUPANT UNKNOWN
2333	ABIGAIL NEILL BRANDI PINNOW CARL TAYLOR DANIEL NEWTON DAVID HERRON DON VENEM EARL WHITENING FIDEL TRUJILLO FRANK WINTERS GLORIA HICKS K YOUNG LEE TOLSTAD LITTLE TRUCKEE MOBILE HOME PARK MARIKA DENNER PENNIE PARKS RYAN SPENCER SHAWNA CRAWFORD WILLIAM OLIVER

EMERALD BAY RD 1999

871 EMERALD PALACE
 EMERALD PALACE CHINESE RESTAURANT
 879 DEBI WALL
 887 MCFARLANE MORTUARY
 888 BROTHERS PLACE THE
 900 HUNAN GARDEN RESTAURANT
 913 SWISS MART FOOD & GAS
 916 ELENA WHITCOMB
 921 ALPINE ANIMAL HOSPITAL
 DOERING LAURA DVM ALPINE ANIMAL HOSPITAL
 DORIA KELLY DVM ALPINE ANIMAL HOSPITAL
 PRATHER COLLEEN DVM
 WILLITTS KEVIN DVM ALPINE ANIMAL HOSPITAL
 924 CABLE TV TCI CABLEVISION OF CALIFORNIA INCORPORATED
 TCI CABLEVISION OF CALIFORNIA INCORPORATED
 941 CRYSTAL RANGE MOTEL
 942 EL DORADO SAVINGS BANK
 945 SOS REPAIR
 949 AH TEMPO
 HEIDIS LAUNDROMAT
 955 LEAGUE TO SAVE LAKE TAHOE
 960 AMERICAN LAND CONSERVANCY
 LAKE TAHOE INVESTMENTS
 PRO DRIVE DRIVING SCHOOL
 VIDEO MANIACS
 961 AAA CALIFORNIA STAT AUTO ASSOCIATION DISTRICT OFFICES
 BURGESS ART CALIFORNIA STATE AUTOMOBILE ASSOCIATION AAA
 DISTRICT OFFICES OFFICE HOURS 8 30 AM TO 5 00
 FISHER BARBARA CALIFORNIA STAT AUTO ASSOCIATION A
 NEVADA DIVISON OF CALIFORNIA STAT AUTO ASSOCIATION AAA DISTR
 SOUTH LAKE TAHOE
 WECKEL JONI CALIFORNIA STAT AUTO ASSOCIATION AAA
 976 BOWER LAUREN M D
 KOLB CYNTHIA E MD
 OCCUPANT UNKNOWN
 1019 SIERRA BEDDING & DOWN OUTLET
 1020 A LACART CATERING COMPANY
 DONNA ZESSIN
 1022 EMERALD BAY VETERINARY HOSPITAL
 HANDAL PATRICIA M DVM
 PETWISE VACCINATION CLINIC
 TROXELL GEORGE DVM
 1023 FARMERS INSURANCE CENTER
 MCCRAW DANIEL INS AGT
 PERASSO SHERRY
 PLIMPTON KRIS
 SUNGLASS TIME
 1025 A STITCH IN TIME
 STITCH IN TIME
 1030 JCPENNEY COMPANY INCORPORATED CATALOG SALES

EMERALD BAY RD 1999 (Cont'd)

- 1031 DOMINIC MUSHINES
- 1034 BENEFICIAL CALIFORNIA INCORPORATED
FRANCIS CONWAY
MAIL BOXES ETC
- 1035 MCDONALDS
- 1036 TAHOE DONUT
- 1038 RALEYS SUPERMARKETS & DRUG CENTERS TAHOE SOUTH Y
- 1040 RALEYS SUPERMARKETS & DRUG CENTERS TAHOE SOUTH Y
RALEYS SUPERMARKETS & DRUG CTRERS TAHOE SOUTH Y STR
WELLS FARGO BANK BRANCH OFFICES
- 1044 CLOTHETIME
- 1046 THE

JAMES AVE 1999

553	THOMAS KILLAM
554	GIOVANNI ANDOLINA
561	B THEISEN
564	BRENDON GRAND RUDOLPH PAKES
568	KEITH BOATRIGHT MARK LUCKSINGER
569	JAZMYNE SUYEAM JOHN GALEA RICARDO GRIJALVA
576	MARK LAUFER
579	MARIE BLOM
580	KEVIN CLOSE
621	JEFF MATTHEWS SHANNA KNAPP
628	L FROYUM
629	CHRISTOPHER EDWARDS LEE MEALER
640	OCCUPANT UNKNOWN
647	OCCUPANT UNKNOWN
651	BILLIE COSSEL
673	BRANDON TRUJILLO D GREEN JESSICA STONE NICOLE GERVASE OCCUPANT UNKNOWN VALERIE FRERET
696	BENJAMIN WARD BRYAN GREEN JACQUELINE KOSTY LUCILLE MCMEEKIN PAMELA KOTLER
701	SHELLY LAROCCA
723	NICOLEE CLACK
772	ANA GUZMAN CESARIO MERAZ GREGORY CARR HARRY WINCHELL LORRAINE CLARK SHARANE SCOFIELD
773	AUGUST EHRESMAN
777	HECTOR VASQUEZ
795	HOLMLUND HUGO HUGOS DRY DOCK HUGOS DRY DOCK
809	HUGOS DRY DOCK II MINI STORAGE
821	JULIE RYAN MARTIN CURRIE
845	PETER SELLER
847	RANDY GIZARA
861	CHRIS SAENZ

JAMES AVE 1999 (Cont'd)

869	BERNABE DURINI
870	CELIN FONSECA
871	OCCUPANT UNKNOWN
885	BILL REEDY
	CYNTHIA WELLS
	DESEREE DOUGAS
	FRANCISCO GUTIERRES
	GALVAN RAMIREZ
	GURDEV SINGH
	HERLINDA SALAS
	JEFFREY GREEN
	JUAN GUTIERREZ
	LAURIE ORTIZ
	LAWRENCE FLATTEM
	MARCELO PAVON
	MARIA DIAZ
	MARIA VALLES
	MICHAEL WOLFE
	NORBERTO GUTIERREZ
	P MATTEUCCI
	ROBERTO VERDIN
	SERGIO GUTIERREZ
	SOFIA NUNEZ
907	OCCUPANT UNKNOWN
921	MARY STEPHENS
2070	BERRY HINCKLEY INDUSTRIES
	BI STATE PETROLEUM
	BI STATE PROPANE
	THOMAS B B
2083	SIERRA AUTO LOCATORS
	SOUTH SHORE FENCE
2089	LORRAINE BAKERY CATERING
	LORRAINE BOULANGERIE CATERING
2093	TIP TAP TOE
2095	RAM IMAGING
	RAM VIDEO PRODUCTIONS
2107	MARCIA SAROSIK DANCE STUDIO
	S MARCIA
2117	WITHROW OXYGEN SERVICE
2121	BASKETS ETC
2125	EARTHGRAINS BAKING COMPANY SO LAKE TAHOE
	RAINBO BAKING COMPANY SO LAKE TAHOE
2141	WESTERN NEVADA SUPPLY COMPANY
2180	DUFFY GALT
2183	OCCUPANT UNKNOWN
2186	CREATIVE HEALTH
	HAIROOM THE
	OCCUPANT UNKNOWN
2227	DAN MARTINEZ
	DON LANCE HEATING & FIREPLACES

JAMES AVE 1999 (Cont'd)

- 2227 GARCIA ARNOLD T SPA DOC
JAIME KOSTRAB
MARTINEZ DAN SOUTH SHORE TELECOMMUNICATIONS
PAYROLL SERVICES OF TAHOE
PHONE HOSPITAL
SOUTH SHORE TELECOMMUNICATIONS
SPA DOC
- 2241 ALLSTATE INSURANCE COMPANIES SALES OFFICES
SCHMIDT JOHN INS
TAHOE RENTAL CONNECTION
TOBIN AMY Z ATTORNEY
WHITE JIM INS
- 2269 BARRY KATHLEEN
CHERRY WILLIAM B
MURDOCK HENRY G
SARE & CHERRY ATTORNEYS AT LAW DALE L SARE
SLOAN JR DEWEY P LAW FIRM
WINTERS KAREN L
- 2285 IJAMS REALTY
OCCUPANT UNKNOWN
- 2291 BARSTOW COMMUNICATIONS
CRISIS INTERVENTION SERVICE EL DORADO CNTY MENTAL H
EMERALD BAY TERMITE & PEST CONTROL
SUICIDE PREVENTION
VANCE DEBORAH MFCC
- 2301 CHRIS STEVENS
- 2303 MICHAEL JOHNSON
- 2307 BOARD OF REALTORS SOUTH LAKE TAHOE BOARD OF REALTORS INCORPO
MULTIPLE LISTING SERVICE SOUTH LAKE TAHOE BOARD O
SOUTH LAKE TAHOE BOARD OF REALTORS INCORPORATED
- 2310 STEINMAN ROBERT A CPA

JULIE LN

1999

670	DANA KELSAY
675	MICHELE SATTLER OCCUPANT UNKNOWN
687	KEN REID
693	ROSS REIBSAMEN
700	RAMON HERDOCIA
701	OCCUPANT UNKNOWN
706	OCCUPANT UNKNOWN
707	GEREK MADDOX SAMUEL NELSON
710	STEPHANIE SEALS
711	OCCUPANT UNKNOWN
714	TRICIA YORK
715	OCCUPANT UNKNOWN
721	DAVIS CLAY OCCUPANT UNKNOWN
727	JAMES VONSEEBACH
740	ANDREW THOMPSON
748	DAVID TETEA
752	EDWARD GRAHAM
756	OCCUPANT UNKNOWN
766	A CATERING COMPANY GREG NELSON
774	GABE BROWN OCCUPANT UNKNOWN
780	SAM MARSICO
784	SERGIO BERDIN
790	FREDERICO VERDIN
791	DONALD EDGAR OCCUPANT UNKNOWN
798	SUSAN BECK
801	JOSE ITURRIAGA
805	ERIK FRIEDMAN
810	JAMES BROZZO
815	CHARLES JOHNSON OCCUPANT UNKNOWN
824	OCCUPANT UNKNOWN
825	OCCUPANT UNKNOWN RAYMOND HEIMRICKSON
829	OCCUPANT UNKNOWN
837	OCCUPANT UNKNOWN REGINA FREEMAN
856	OCCUPANT UNKNOWN
857	OCCUPANT UNKNOWN
862	LEONARD GIBSON OCCUPANT UNKNOWN
872	CRYSTAL DELANEY
873	JORGE OROZCO
876	OCCUPANT UNKNOWN
887	JEFF PHILLIPS

JULIE LN

1999

(Cont'd)

890	JAMES MONOOGAN
896	OCCUPANT UNKNOWN
897	OCCUPANT UNKNOWN
905	OCCUPANT UNKNOWN
917	FANNIE FUNDERBURK
918	MONIQUE TOPZAND
924	OCCUPANT UNKNOWN
925	BRENDA TURGEON
930	HOPE LUTHERAN CHURCH OF THE SIERRA
	HOPE LUTHERAN PRESCHOOL
940	ANN STEENBERGEN
	BEVERLY GRAY
	CARLY HILL
	DEBRA FAULKNER
	E HARKISON
	GLORIA FERREIRA
	GUILLERMO ALVAREZ
	HEATHER VICKERS
	HOWARD BECK
	JACQUELYNNE MERLOS
	JANET SWEARINGEN
	JOEL SMITH
	JUSTIN BENNETT
	MARCUS EAVES
	MICHAEL TUCKER
	MICHELLE STICKA
	MIGUEL ARSIDENA
	NAPOLEON DELAPENA
	PAUL SLEZACEK
	R RUELAS
	ROBERT RATLIFF
	VALERIE BUCKLEY
	VICTOR DIAZ
980	ADAM YOUNG
	K HALL
	ROBERT ADAMIAK
1030	OCCUPANT UNKNOWN
1070	OCCUPANT UNKNOWN
1071	ANTHONY DENUNZIO
1073	JOSEPH GLOTZBACH
	ROY FIGARO
1080	A MINICUCCI
	ALEJANDRO SANCHEZ
	ANN COFFEY
	ANTHONY MANFREDI
	ASHLEE DROUILLIARD
	BARBARA TOLHURST
	BARRETT STITT
	BOB HOYOPATUBBI
	BRIAN DUNCAN

JULIE LN

1999

(Cont'd)

1080 C HUFF
C RICE
CARL ALVES
CARL FRASURE
CARLA WILLIAMS
CAROL OLIVAS
CASEY JONES
CHELERINA GONTANG
CHRIS MARSHALL
CRICELIA VASQUEZ
DAN TIRRE
DAN WILSON
DARIO MIRA
DARLA DUBRY
DAVE ERICKSON
DAVID RUST
DAVID WARNER
DEAN MEYER
DEANNA LURIO
DEBORAH DUNBAR
DEREK JONES
DIANA DEYOUNG
DIERDRE ARCHULETA
DOUGLAS GRAVES
EDWARD BRODERICK
EDWARD GOSS
ERIC BLURTON
ERIC MCWILLIAMS
ERNEST LAWRENCE
EVAMARIA HENKE
FELIX GONZALEZ
FRANCIS BUSH
FRANK DUFF
FRED DOTY
FREDERICK STANLEY
GARY JONES
GARY MALESKI
GLENN SAULS
GREG JENSEN
HELEN GARRETT
HERMELINDA AGUIRRE
J CALLAWAY
J MICHAELI
JAMES REEDER
JEFFREY KRETSCHMER
JERRY HANRATTY
JESS SPRINGER
JESUS VEGA
JOHN EVERS
JOHN STENERSEN

JULIE LN

1999

(Cont'd)

1080 JOLINE HENDRICKS
JON TUBBS
JONI BOUGHTON
JOSH KLINT
JOSHUA SUGHROUE
JUAN ACOSTA
KATHERINE JAHANGIR
KEN SANDS
KERRY NIELSEN
KEVIN BETTIS
KEVIN SYKES
KYUNG KIM
LESLIE DAVID
LINDA BERTINELLI
LINDA MARTINEZ
MARCIA KENT
MARGARET FORTWENGLER
MARGIE LOPEZ
MARIA GUERRA
MARIA PEREZ
MARIO LOMIBAO
MARY DEWITT
MAUREEN MATTESON
MELISSA CARRIKER
MICHAEL GWIN
MICHAEL JOHNSON
MICHAEL LAWRENCE
MICHAEL TANSON
MICHELE WILLIAMS
MISTY GADDY
MISTY INCOPERO
MODULAR LIFESTYLES
NAN TAYLOR
NICK ALEXANDER
NORM THOMPSON
NORMA GILBERTSON
P CURLEY
PATRICIA LUCERO
PATRICK VALES
PATTY KEZER
PATTY KLOVER
PAUL KATTER
PAULA FASHANA
PETER PAULSON
PHILIP MACE
PHILLIP BERNAL
PLACE PAUL & ROSEMARY
RAFAEL TORRES
RAYMONDE SKOTVOLD
RICARDO AGUILAR

JULIE LN

1999

(Cont'd)

1080	RICHARD MILER
	ROBERT KECK
	ROBERT PETER
	ROBERT VINES
	SARAH BICKEL
	SCOTT CURTIS
	SHARLA BURT
	SHAUNA OLSON
	SHIRLEY TERRILL
	SIGISMOND BERKI
	STAR WESTBROOK
	STEPHANIE PHILLIPS
	STEVE MOFFITT
	STEVE PINNEY
	STEVEN BOBEDA
	STEVEN FRIED
	STEVEN LOVE
	TAHOE VERDE
	TAURA MACKEN
	TED HARTMAN
	THERESA CRAWFORD
	THOMAS TEXLER
	TIFFANY MCCORKLE
	TOBY STJOHN
	TONI GRENESKO
	VALERIA NAIFY
	VERDE DUHAMEL
	VERDE ECHEVERRI
	VERDE SHODA
	VIRGINIA JOSEPH
	WANDA HORTON
	WAYNE DANYOW
	WILLARD GWIN
	WILLIAM BENNETT
	WILLIAM CAMPBELL
	WILLIAM LEONARD
	WOODROW MORRIS
1090	OCCUPANT UNKNOWN
1101	OCCUPANT UNKNOWN
1117	OCCUPANT UNKNOWN
	PHILIP GORDON
1129	OCCUPANT UNKNOWN
	ROBERT GUEBARD
1139	DAVID DUREIN
1143	CHARLES COTTRELL
1145	GEORGE AKATIFF
1155	ANTHONY MURRAY
1179	KAL INCENDY
1185	V QUINONEZ
1194	MARCA LA

-

✓

JULIE LN 1999 (Cont'd)

1197	ROBERT SAPP
1203	DONALD PANNELL
1211	CAMERON WILLIAMS
	OCCUPANT UNKNOWN
1223	OCCUPANT UNKNOWN
	STEPHEN REINHARD
1228	N DAILEY
1229	MEMI NG-CUTLER
1232	FOUAD SAMAAAN
1233	STACY YOUNG
1234	CASSANDRA TROUT
1235	INDALECIO SANDOVAL
	MATTHEW CARRUTHERS
1236	MARK DONOVAN
1245	RONALD BRICKER
1249	DANIEL HOLMGREN
1251	OCCUPANT UNKNOWN
	ROBERT JENKINS
1265	LES HALL

LAKE TAHOE BLVD 1999

978 AARON SULZBERGER
 1735 LAKE TAHOE UNIFIED SCHOOL DISTRICT CONTD HIGH SCHOOLS
 LAKE TAHOE UNIFIED SCHOOL DISTRICT HIGH SCHOOLS
 MT TALLAC HIGH SCHOOL
 SOUTH TAHOE HIGH SCHOOL
 SOUTH TAHOE HIGH SCHOOL ATTENDANCE
 SOUTH TAHOE HIGH SCHOOL NJROTC
 SOUTH TAHOE HIGH SCHOOL TRANSITIONAL LEARN CENTER
 TRANSITIONAL LEARNING CENTER HIGH SCHOOL
 1801 A CANO
 ANA GARCIA
 BONITA MORRISON
 CAL FULWILER
 CHRISTINE SCHELLER
 CRYSTAL ORORK
 DOMINIC CELADO
 ED SILVA
 ELLEN CULLEN
 EMILY JUDGE
 FE AQUI
 GLORIA GOMEZ
 HEATHER AVILA
 HSIU YOUNCE
 J HOLLAND
 JANNEKE VANDERMOLEN
 JASON BUNN
 JE TAYLOR
 JEFFREY HOFFSCHNEIDER
 JENNIFER SCHWARZ
 JOEY INTOC
 KATHY CRASE
 KATIE OLIVER
 KEVIN MURRELL
 LAURA DONDALSON
 LORI BELL
 MANUEL JAQUEZ
 MEGAN MCGUIRE
 MELISSA ARREOLA
 MYRON MILLER
 NOEMI AQUI
 OSCAR WATSON
 PAUL GIAMPAOLI
 PAULA DAVIS
 R GROVE
 RICHARD BOLEN
 RICHARD BROOKS
 ROBERT KLEIN
 SCOT LANCASTER
 SHANNON WILLIAMS
 SIERRA GARDEN APARTMENTS

LAKE TAHOE BLVD 1999 (Cont'd)

1801	STEPHANIE MCLEAN SUZANNE JELITKO TAUSHA THOMAS THERESA SMITHHART TRACY BROSTROM TY BROWN YADIRA JACQUEZ
1821	ADRIAN VANOS ARMANDO ESPINOZA BILL KOHLS BRIAN SACAN CHRIS HENDRYCKS CHRIS SIMONIAN FRANK HADDIX HERA FREITAG JESS NORIEGA JIM SEXTON JONATHAN MONTES JOSE ALVARADO JOSEPH DAMOS KEITH BUTLER LINDA HOFFMAN LYNNZE NELSON MARISELA PEREZ MATT REID MICHAEL JACOBSON NATALIE ARKO PATRICIA BLANCHETTE REFUGIO PINEDP SIERRA ADIBI SIERRA VISTA APARTMENTS WANDA BRYANT WILLIAM PERRETT
1855	SHEHADI MOTORS INCORPORATED
1875	LINCOLN MERCURY SALES AND SERVICE SOUTH SHORE SUBARU SUBARU SALES & SERVICE SOUTH LAKE TAHOE TAHOE FORD
1900	CITY OF SOUTH LAKE SOUTH LAKE TAHOE CITY OF BUILDING DEPARTMENT SOUTH LAKE TAHOE CITY OF BUSINESS LICENSES SOUTH LAKE TAHOE CITY OF MOTEL TAX TOT SOUTH LAKE TAHOE CITY OF PLANNING DEPARTMENT SOUTH LAKE TAHOE CITY OF PUBLIC WORKS DEPARTMENT
1901	LIBBON TERRY CHEVROLET LIBBON TERRY ISUZU OCCUPANT UNKNOWN TERRY LIBBON CHEVROLET PARTS DEPARTMENT
1920	OCCUPANT UNKNOWN
1931	SCOTTYS HARDWARE INCORPORATED

LAKE TAHOE BLVD 1999 (Cont'd)

1935	LAKESIDE AUTOMOTIVE INCORPORATED
1950	AMAZING SUBS
	BILLS APPLIANCE & VIDEO
	CREDIT BUREAU OF SOUTH LAKE TAHOE COLLECTIONS
	GS CONCEPTS
	HAEN ENGINEERING
	HOT LOCKS HAIR DESIGN
	LAKE TAHOE HUMANE SOCTY THRFIT STR
	NAILS FOR EVER
	PHOENIX SCREEN PRINTING & GRAPHICS
	PINKYS DONUTS & SUBS
	SIERRA GARAGE DOORS
	SKI RUN LIQUOR & GROCERY
1961	BIG O TIRE STORES
1965	CLASSIC CUE
1989	MILLERS OUTPOST
2011	MIKASA FACTORY STORE
2014	FRAGRANCE OUTLET
	ONEIDA FACTORY STORE
2019	LONDON FOG FACTORY OUTLET
2020	BIDDLE DONALD P CPA BIG DOG SPORTSWEAR
	BIG DOG SPORTSWEAR
	SIERRA SHIRTS OUTLET
2026	PFALTZGRAFF
2030	GOLD STORE THE
	SIERRA JEWELRY
2031	TIMOTHY WASHICK
2032	VAN HEUSEN FACTORY STORE
2038	BASS SHOE FACTORY
2040	IZOD
2042	L JS JEWELRY
	SHADY BUSINESS
	SUNGLASS HUT INTERNATL
2044	BEENE GEOFFREY
2046	LEVIS OUTLET

MELBA DR 1999

1110 TAHOE VALLEY ELECTRIC SUPPLY WHSLE
1150 AUTO SHOP THE
KELLYS MOBILE AUTO REPAIR
TAHOE TOW
1156 CAMERON PLASTERER
1158 NORMAN MCLEOD
OCCUPANT UNKNOWN
1175 TAHOE VALLEY CAMPGROUND
TAHOE VALLEY CAMPGROUND STORE
1200 AMANDA WHITNEY
CARLA MILL
DAVID MILLER
DEBBRAH HOLDEN
GUY FLOOD
JENNIFER BUSH
JOHNSON WILLIAM E TAHOENIAN LODGE
JON SCHWATRZ
KELLEY DAVIS
L THOMAS
PETER GROPP
ROLAND DUNN
RYAN DEPACE
TAHOENIAN LODGE
WILLIAM TRAUX
ZEB TRYON
1218 MEAGAN SPITLER
1234 J PEPPER
1300 ANGIE JONES
BRENT BUNTIN
DAVID ALFORD
GORDON HOUSE
JAMES SAMPSON
LYNDA SHAVER
PAMELA WALLA
PAUL WILLIAMS
RICHARD GREEN
RICHARD VICKERMAN
ROBERT DICKINSON
ROBIN MILLER
RONALD DIAZ
SUSAN CUSHMAN
TED DRAPER
TODD WERNER
1314 EDWARD JOHNSON
JOANN ALLSENBARRIE
KIM VOLLMER
R GAINS
1324 JAKE JACOBS

TATA LN 1999

600	GLADYS COPLAND
603	AARON ARKO
608	OCCUPANT UNKNOWN
609	MARILYN JOHNSON
617	ROBERT LAMP
619	OCCUPANT UNKNOWN PAUL MORRIS
628	DOUGLAS SKJONSBY
632	JOANNE DAVIS
635	BILL TREGLOWN OCCUPANT UNKNOWN
636	CARLETON BROWN OCCUPANT UNKNOWN
640	OCCUPANT UNKNOWN
641	OLIVER MEDZIHRADESKY
645	TERRY POOLE
647	M MATTILA
648	S LAPLANTE
649	MORT MORTARA
657	OCCUPANT UNKNOWN
660	OCCUPANT UNKNOWN WENDY PARSONS
661	DON BEDDELL
664	CHRIS TRETHERWAY
673	OCCUPANT UNKNOWN
676	CLYDE CALONICA
677	OCCUPANT UNKNOWN
681	ROBERT AARON
685	BAHRAM FARAHMAND
704	JAMES MOROCCO
709	PEDRO MENDIETA
711	OCCUPANT UNKNOWN
714	PAT FLORES
715	WILLIAM KELLOGG
718	CHAD PRAUL
722	RUSTY SHAMBAUGH
723	OCCUPANT UNKNOWN
726	OCCUPANT UNKNOWN RICHARD BENNETT
730	OCCUPANT UNKNOWN
735	OCCUPANT UNKNOWN
739	J AGONI OCCUPANT UNKNOWN
742	JACK VASQUEZ
746	OCCUPANT UNKNOWN
748	ERNESTO CLAUDIO OCCUPANT UNKNOWN
749	OCCUPANT UNKNOWN
755	BILL HARRISON
756	L HOLBY

TATA LN 1999 (Cont'd)

760	ROBERT HARRIS
767	OCCUPANT UNKNOWN
768	PAUL WALLACE
771	M DUNN
772	ROBERT AARON
780	OCCUPANT UNKNOWN
781	OCCUPANT UNKNOWN
787	OCCUPANT UNKNOWN
789	OCCUPANT UNKNOWN
794	SARAH JONES
795	OCCUPANT UNKNOWN
	SUSAN ABBOTT
798	OCCUPANT UNKNOWN
799	OCCUPANT UNKNOWN
802	HAL HESTER
	HESTER HAROLD
	OCCUPANT UNKNOWN
807	NATHAN SMITH
	WALTER CASELLINI
811	BEN WASHBURN
	OCCUPANT UNKNOWN
814	OCCUPANT UNKNOWN
817	MANDEE FERNANDEZ
819	OCCUPANT UNKNOWN
833	OCCUPANT UNKNOWN
836	OCCUPANT UNKNOWN
837	OCCUPANT UNKNOWN
838	OCCUPANT UNKNOWN
839	ROBERT RICK
843	LAURA MURRAY
	OCCUPANT UNKNOWN
846	OCCUPANT UNKNOWN
847	ELIZABETH DIAZ
	OCCUPANT UNKNOWN
854	OCCUPANT UNKNOWN
855	OCCUPANT UNKNOWN
860	LARRY IAQUINTO
	OCCUPANT UNKNOWN
863	GUY DANGELO
864	OCCUPANT UNKNOWN
871	OCCUPANT UNKNOWN
872	KNRIS JOHNSON
873	DAVID REVOIR
	OCCUPANT UNKNOWN
876	OCCUPANT UNKNOWN
880	THOMAS TORENO
882	OCCUPANT UNKNOWN
884	BRADLEY LOGIE
885	ANDREW POHLMAN
	OCCUPANT UNKNOWN

TATA LN 1999 (Cont'd)

891	OCCUPANT UNKNOWN
894	OCCUPANT UNKNOWN
900	JESSE KAIMIKAUA
901	DICK SWIFT
904	OCCUPANT UNKNOWN
905	OCCUPANT UNKNOWN
909	OCCUPANT UNKNOWN
913	GREGOIRE JEREMY
916	OCCUPANT UNKNOWN
920	BOB SPEES
924	HARRY PLUMMER
927	OCCUPANT UNKNOWN
928	OCCUPANT UNKNOWN
934	OCCUPANT UNKNOWN
937	CHARLES TANNER
948	JUAN SANCHEZ
952	EDWARD RUNNE
956	STORMY DAYS WINDOW COMPANY
957	DAVID MILLS
960	OCCUPANT UNKNOWN
961	RANDY KLITSCH
964	KENNETH JOHNSON
965	ARTHUR GARIBALDI
	OCCUPANT UNKNOWN
969	JULIE CATHIE
973	OCCUPANT UNKNOWN
977	MANUEL RAMOS
	OCCUPANT UNKNOWN
1052	SOUTH LAKE TAHOE CITY OF ACCOUNTING
	SOUTH LAKE TAHOE CITY OF ADA REQUIREMENT FOR HEAR
	SOUTH LAKE TAHOE CITY OF AIRPORT ADMINISTRATION
	SOUTH LAKE TAHOE CITY OF BUS STAGE
	SOUTH LAKE TAHOE CITY OF CABLE TV SEE TCI CABLE
	SOUTH LAKE TAHOE CITY OF CITY ATTORNEY
	SOUTH LAKE TAHOE CITY OF CITY MANAGER
	SOUTH LAKE TAHOE CITY OF CONTD CITY CLERK PUB RECO
	SOUTH LAKE TAHOE CITY OF HOUSING AUTHORITY
	SOUTH LAKE TAHOE CITY OF PERSONNEL
	SOUTH LAKE TAHOE CITY OF PURCHASING
	SOUTH LAKE TAHOE CITY OF RISK MANAGEMENT
	SOUTH LAKE TAHOE CITY OF STRET MAINTENANCE
	SOUTH LAKE TAHOE CITY OF ZONING ENFCMNT
1067	MARGARITO MONTES
	PAULA HERNANDEZ
1072	JOHN SIZEMORE
1098	DEAN SLATER
	OCCUPANT UNKNOWN
1104	OCCUPANT UNKNOWN
	TIMOTHY BENNETT
1105	OCCUPANT UNKNOWN

TATA LN 1999 (Cont'd)

1108	OCCUPANT UNKNOWN
1109	OCCUPANT UNKNOWN
1113	LORENZO GIGLIOTTI
1120	OCCUPANT UNKNOWN TRAVIS MCCULLOUGH
1121	ROBERT ALLISON
1125	OCCUPANT UNKNOWN
1126	OCCUPANT UNKNOWN RICHARD KORBA
1129	DONALD FIGEROA
1137	JOSE DELGADILLO
1141	OCCUPANT UNKNOWN VINCE WOOD
1145	BOBBY LUNSFORD OCCUPANT UNKNOWN
1148	DENNIS LIEBL
1149	KAMI JENSEN
1156	IGNATIUS HIDALGO
1157	DAVID WALKER
1160	BILLIE ASHLEY
1165	ALEJANDRO LOPEZ ALEX LOPEZ ALICIA GUILIANO JOSEPH AYULE MUNTASER GHAZALEH SEAN CURTIS
1168	HOLLY SHANLEY J DUARTE LESLIE SCHWAB MARK VIDOSH STEPHEN STRAUBINGER
1169	SORIA GOMEZ
1170	OCCUPANT UNKNOWN
1173	GEORGE KLINGLER OCCUPANT UNKNOWN
1177	ROBERT HANSON
1178	LEIGH UNGER
1191	PAUL LYMAN
1195	HARRY SCALLO OCCUPANT UNKNOWN
1200	KAREN WEHNER
1201	OCCUPANT UNKNOWN
1208	LEONARD FUNDERBURK OCCUPANT UNKNOWN
1209	BRITINA OGRADY
1212	RYAN WERICK
1217	GISELA ZUERCHER
1219	JAMES CROUSE
1220	ERIK WAHL
1222	OCCUPANT UNKNOWN

TATA LN 1999 (Cont'd)

1223	ADRIAN GOOCH
1224	CHARLES DIANA
1228	WILLIAM CROCKETT
1229	DENNIS HOWARD
1231	OCCUPANT UNKNOWN
1234	OCCUPANT UNKNOWN WILLIAM CROCKETT
1238	JOHN DUBY
1240	ANNA FLOOD
1242	CHRIS KASEMAN
1243	ROSEMARY HUBBELL
1246	ANN FOUNTAIN
1247	MISTY CARROLL THOMAS BEALLENBERG
1254	BEAU BUTCHER
1263	BARBARA SMITH
1266	MICHAEL GORMAN OCCUPANT UNKNOWN
1267	OCCUPANT UNKNOWN RONALD WIEGARDT
1270	PATRICK KALER
1274	OCCUPANT UNKNOWN RACHEL PETERS
1280	DAVID SLATER
1281	CHRISTOPHER PORTER
1292	OCCUPANT UNKNOWN PAUL WHITE
1293	OCCUPANT UNKNOWN
1303	RONALD BELAIR
1314	OCCUPANT UNKNOWN
1315	PAUL BRUSO
1319	OCCUPANT UNKNOWN TONI HOLLIS
1320	OCCUPANT UNKNOWN
1331	CAROL SCHAFER
1335	CRISTI ELLINGFORD OCCUPANT UNKNOWN
1341	OCCUPANT UNKNOWN TRACY GOLLIHUGH
1342	RANDY CURTIS
1352	OCCUPANT UNKNOWN
1356	SHEREE PHARRIS
1360	OCCUPANT UNKNOWN
1361	MICHAEL JONES
1364	R PERKINS
1376	BRIAN ELMORE
1377	DAVID STARNES
1396	MICHAEL ZWIJACZ

Target Street

Cross Street

Source

-

✓

Cole Information Services

TUCKER AVE 1999

1963 A 1 GLASS SERVICE
WOOD CLINIC THE

DUNLAP DR 1995

- 2040 GRASS ROOTS NATURAL FOODS
- 2048 CAMPORA PROPANE SVC
- REALTY WORLD LAKE TAHOE PROPS
- SIERRA PAY PHONES
- 2050 GERMAN PERFORMANCE
- 2071 WPNG
- 2108 BAKER WOODWORKS
- TAHOE GENERATOR EXCHANGE
- 2116 TAHOE OFFSET PRINTING
- 2132 SOUTH SIDE AUTO BODY
- 2140 MYERS MARINE
- 2182 HIRATA, MAKOTO
- 2211 BORNSTEIN, ERNIE
- 2215 GUY, RHONDA

EMERALD BAY RD 1995

858	EGG WORKS
861	ALAMILLO, GUADALU B CANSINO, MANUEL CURIEL, REFUGIO KENNA, FREGOSO LOPEZ, EUSEBIO ORTEGA, JUAN SNELL, THOMAS
868	TAHOE VALLEY LAUNDROMAT
870	FEDERAL BUREAU INVESTIGATION FORESTRY & FIRE PROTECTION TAHOE RESOURCE CONSERVATION US AGRICULTURE DEPT US SOIL CONSERVATION SVC
871	EMERALD PALACE LIU, HSIU M
879	CIMMARRUSTI, LARRY PEREZ, ROBERTO G RODRIGUEZ, LINDA RORIGUEZ, ROSA VALDEZ, TORRES A
887	MCFARLANE, ANGELIN
888	BROTHERS PLACE
900	PETRELLOS RISTORANTE
913	BEACON FOOD MART
921	CASA DEL REY
949	HEIDIS LAUNDROMAT
950	US POST OFFICE
961	CALIFORNIA STATE AUTO ASSN CALIFORNIA STATE AUTOMOBILE JONI WECKEL RICK FLINT
976	WOMAN TO WOMAN HEALTH CARE
986	RAPCO RUNNELS AUTOMOTIVE
1019	FIRST AMERICAN TITLE INS CO
1023	DANIEL MC CRAW FARMERS INSURANCE GROUP WILLIAM KLIMEK INSURANCE
1027	LORI G LONDON ATTORNEY AT LAW
1034	KUZMIK, JOHN T
1035	MC DONALDS
1036	RAGE TAHOE SPORTS LTD
1038	ALPHONSO, SUSAN Y RALEYS SUPERSTORES
1048	ATHLETIC X PRESS
1050	PAYLESS SHOE SOURCE
1054	MOYER, TIM TAHOE CINEMA

EMERALD BAY RD 1995 (Cont'd)

- 1056 K MART
- 1060 WINCHELLS DONUT HOUSE
- 1062 STRAW HAT PIZZA
- 1064 SOUTH Y FIREPLACE & WOOD STOVE
- 1066 WAVE MAKERS

LAKE TAHOE BLVD 1995

843	KARKHECK, ROBERT
871	BABB, H C
901	HARSHMAN, J H
978	TRACY, E H
982	FISHLEY, W N
1735	SOUTH TAHOE HIGH SCHOOL
1801	BUCKMAN, L M
	CANO, A
	CULLEN, ELLEN
	DIBELLA, S
	DODSON, JEWEL
	FITZHUGH, PAULINE
	HANRATTY, JERRY T
	HENDERSON, KAY
	HILLYARD, P
	HOLLAND, J
	HOWARD, DAVID W
	KILLINGBECK, J I
	LEE, GLENN C
	MULVEY, K
	REESMAN, JOEL
	RUBIN, MARVIN
	SHULMAN, STANLEY
	SIERRA GARDEN APARTMENTS
	SONGER, MARILYN
	TERWILLIGER, FRANKIE
1821	BERETTA, VICTOR
	COLE, JUDI
	EGGERS, DANIEL
	HADDIX, FRANK
	MICHAEL, JOSEPH D
	MOERSCHELL, JO
	RENAUD, DONNA M
	SEXTON, JIM
	SIERRA VISTA APARTMENTS
	WASHBURN, M
1855	SHEHADI MOTORS INC
1900	SOUTH LAKE TAHOE BUILDING
	SOUTH LAKE TAHOE BUILDING DEPT
	SOUTH LAKE TAHOE BUSINESS
	SOUTH LAKE TAHOE CITY CLERK
	SOUTH LAKE TAHOE ENGINEERING
	SOUTH LAKE TAHOE MOTEL TAX
	SOUTH LAKE TAHOE PLANNING
	SOUTH LAKE TAHOE PUBLIC WORKS
1901	TERRY LIBBON CHEVROLET
1920	SALVATION ARMY THRIFT STORE
1931	SCOTTYS HARDWARE INC
1935	LAKESIDE AUTOMOTIVE INC
1950	COMPUTER BASE

LAKE TAHOE BLVD 1995 (Cont'd)

- 1950 CREDIT BUREAU INC
SKI RUN LIQUOR & GROCERY
- 1961 BIG O TIRE STORE
CLASSIC CUE
- 2011 MIKASA FACTORY STORE
- 2014 VIDEO CHANNEL
- 2015 MILLERS OUTPOST
- 2016 ONEIDA FACTORY STORE
- 2019 LONDON FOG FACTORY OUTLET
- 2020 SIERRA SHIRTS OUTLET
- 2026 PFALTZGRAFF CO
- 2030 HOME AGAIN
- 2032 VAN HEUSEN FACTORY STORE
- 2038 BASS SHOE FACTORY
- 2040 CAPE ISLE KNITTERS
- 2042 GOLDN GIFTS
HOT LOCKS HAIR DESIGN
L JS JEWELRY & LEATHER
- 2044 JEFFREY BEENE
- 2050 GREAT OUTDOOR CLOTHING CO
- 2060 THRIFTY DRUG STORES
- 2074 ADVANCED FAMILY FOOT CARE
BORGES CHIROPRACTIC CLINIC
ROSS GROELZ DDS
TAHOE VALLEY OPTICAL
THOMAS A SULT MD
- 2081 CHRISTIAN SCIENCE CHURCH

Target Street

Cross Street

Source

-

✓

Cole Information Services

TUCKER AVE 1995

0 CHAVARRIA, JACK
1963 WOOD CLINIC

DUNLAP DR 1992

2040 GRASS ROOTS FOODS
2048 ADMIN LAW CENTER
CAMPORA PROPNE SERV
LAKE TAHOE ACCMMDTN
LAKELAND VLG ACCOMD
REALTY WORLD LAKE
ROBERTS HICKEY
SIERRA PAY PHONES
TAHOE KEYS ACCOMDTN
2050 GERMAN PERFORMANCE
2060 CAMPORA PROPANE SVC
REDWOOD OIL CO
2071 C P NATIONAL CORP
CALIF PAC UTILITIES
2108 FLORLAN DISTRIBUTOR
SILKS AND SUCH
TAHOE GENERATOR
2116 TAHOE OFFSET PRINTG
2132 SOUTH SDE AUTO DTLG
SOUTH SIDE AUTO BDY
2140 ENTERLINE REFINISH
MEYERS MARINE
MYERS MARINE
S SHORE OUTBOARDS
SOUTH SHORE OUTBRDS
2182 HIRATA, MAKOTO
2192 RODGERS, BRUCE
2199 LITTLEFIELD, BRAD
2211 BORNSTEIN, ERNIE
2215 SOUTH LK TAH YTH SC
SOUTH LK TAH YTH SC

EMERALD BAY RD 1992

861 ALAMILLO, G B
 CANSINO, MANUEL
 MEZA, AURELIO
 OLD STAGE MOBILE PK
 RODRIGUEZ, SUSANA
 SNELL, THOMAS
 864 DYKES H ROBT DR
 SIGNS OF TAHOE
 868 EGG WORKS
 RUTHIES RESALE SHPE
TAHOE VLY LAUNDROMT
 870 CA FORESTRY&FIRE
 NEVADA TAHOE CNSRV
 ST FORESTRY & FIRE
 TAHOE RESOURCE
 U S AGRT DEPT MGMT
 U S FED BUR INVESTG
 U S SOIL CONSV SVR
 871 BOW BOW RESTRNT
 EMERALD BAY LOUNGE
 879 LANDA, GLORIA
 PEREZ, ROBERTO G
 887 MCFARLANE MORTUARY
 MCFARLANE, A
 888 BROTHERS PLACE THE
 900 CHEZ VILLARET
 CHEZ, V
 PETRELLO'S RISTR
 913 BEACON FOOD MART
 921 C&C PET GROOMING
 924 LAKE TAHOE HONDA
 LAKE TAHOE HONDA MI
941 CUSTOM CARPET CLEAN
 942 ELDORADO SVG & LOAN
 949 HEIDIS LANDROMAT
 960 VAN HEUSEN FACTORY
 961 ACCURATE TV
 BURGESS ART
 CA AUTO ASSOC
 CALIF STATE AUTO
 CALIFORNIA AUTO ASC
 FISHER BARBARA
S-O-S APLLNCE REPR
S-O-S APPLIANCE
 WECKEL JONI
 976 JANET'S CRAFTS
 1019 FIRST AMERICAN TITL
 1023 WESTERN GOLD
 1025 JUST COMICS
 1027 A&A LEGAL SERVICES

EMERALD BAY RD 1992 (Cont'd)

1027 LONDON LORI G ATTY
O'HARA PETER C ATTY
1030 PENNEY J C CATALOG
TAHOE SAVINGS
1034 BENEFICIAL CALF INC
BENEFICIAL CALIFRNA
1035 MCDONALDS
1036 RAGE THE
1038 RALEY'S DRUG CENTER
RALEYS SUPERSTORES
1040 RALEY'S SUPERSTORES
1044 WARNACO OUTLET
1048 ATHLETIC X-PRESS
1050 PAYLESS SHOE SOURCE
1052 CHIC ACCENTS
SIMPSONS CHIC
1054 TAHOE CINEMA
1056 K MART DISC STORES
1060 WINCHELLS DONUT HSE
1062 STRAW HAT PIZZA
1064 FUTONS ETC
1066 WAVE MAKERS
WAVE MAKERS BEAUTY

LAKE TAHOE BLVD 1992

870	ROW, JOHN
901	HARSHMAN, J H
907	MATSON, WALT
937	CAMPEN, HAROLD W
978	TRACY, E H
982	FISHLEY, W N
1735	CENTRAL SIERRA
	CENTRAL SIERRA PRGR
	S TAHOE HGH SCHL
	SOUTH TAHOE HG SCHL
	SOUTH TAHOE HGH SCH
	SOUTH TAHOE HIGH
1801	BREWEN, E
	BUCKMAN, L M
	CANO, A
	DIBELLA, S
	DODSON, JEWEL
	FITZHUGH, PAULINE
	GONZALEZ, YVONNE
	HILLYARD, P
	HOWARD, DAVID W
	KILLINGBECK, J I
	LEE, GLENN C
	MULVEY, K
	PETERSEN, OVE
	PRICE, JAMES
	ROMERO, DOLORES
	RUBIN, MARVIN
	SHULMAN, STANLEY
	SIERRA GARDEN APT
	STEVENS, C
	TERWILLIGER, FRANKIE
	THOMSON, MARSHA
1821	BAKER, SEAN
	BERETTA, VICTOR
	CLAYTON, GARNER
	CULLEN, ELLEN
	GILMORE, AMY
	JOHNS, J D
	MICHAEL, JOSEPH D
	MOERSHELL, JO
	RENAUD, DONNA M
	RIZZO, DAVID
	SIERRA VISTA APT
1855	CHEVROLET SALES
	SHEHADI CHEVROLET
	SHEHADI MOTORS INC
1875	LINCOLN-MERCURY SLS
	SOUTH SHORE FORD
	SOUTH SHORE MOTORS

LAKE TAHOE BLVD 1992 (Cont'd)

1875	SOUTH SHORE SUBARU SUBARU SALES TAHOE FORD
1900	S LK TAHOE COUNCIL S LK TAHOE PERMIT S LK TAHOE PUBLIC S LK TAHOE ZONING
1901	JEEP VEHICLE SALES WINKS BILL CHRYSLER
1920	SALVATION ARMY STOR
1931	SCOTTYS HARDWARE
1935	LAKESIDE AUTOMOTIVE
1950	COMPUTER BASE CREDIT BUREAU HANDY ANDY TV&APLNC HANDY TV&APPLIANCES S LK TAHOE CREDIT SKI RUN LIQUOR
1961	BIG O TIRE STORES BIG O TIRES CLASSIC CUE
1989	MILLERS OUTPOST
2011	MIKASA FACTORY STRE
2013	LK TAHOE CONCIERGE
2014	VIDEO CHANNEL THE
2019	LONDON FOG OUTLET
2020	SIERRA SHIRTS OUTLT
2040	CAPE ISLE KNITTERS
2042	L J'S JEWELRY TAHOE MUSIC CENTER
2046	THRIFTY DRUG STORES
2050	GREAT OUTDOOR CLOTH
2054	CAPEZIO FACTORY
2060	GITANO FACTORY STR

Target Street

Cross Street

Source

-

✓

Cole Information Services

TUCKER AVE 1992

0 CHAVARRIA, JACK
CHAVARRIA, JEFFERY
1963 A-1 GLASS SERVICE
WOOD CLINIC THE

EXHIBIT AAA



Harding ESE, Inc.
961 Matley Lane
Suite 110
Reno, NV 89502
Telephone: 775/329-6123
Fax: 775/322-9380
Home Page: www.mactec.com

December 12, 2001

54583

Mr. Michael P. Hamsch
Swiss Chalet Village
2520 Lake Tahoe Blvd.
Suite 2
South Lake Tahoe, California 96150

**GROUNDWATER INVESTIGATION
HURZEL PROPERTIES LLC
949 EMERALD BAY ROAD
SOUTH LAKE TAHOE, CALIFORNIA**

Dear Mr. Hamsch:

This letter report presents Harding ESE Inc.'s (Harding ESE) groundwater investigation for Hurzel Properties located at 949 Emerald Bay Road, South Lake Tahoe, California. The groundwater investigation was conducted in response to California Regional Water Quality Control Board, Lahontan Region (CRWQCB) letter, dated July 12, 2001, requiring Mr. Hurzel to perform a groundwater investigation. The groundwater investigation was required in order to determine if tetrachloroethene (PCE) is present in the groundwater at the subject site. Harding ESE conducted the groundwater investigation in accordance with Harding ESE's work plan as described in a letter dated October 13, 2001 to CRWQCB.

FIELD INVESTIGATION

Harding ESE conducted a groundwater investigation on November 16 and 19, 2001 by drilling three (3) borings (B-1 through B-3) to depths of 49 feet below existing ground surface (bgs). The approximate boring locations are presented on Figure 1. The borings were drilled with a rubber tired Ingersoll Rand A400 drill rig equipped with clean, decontaminated hollowstem augers. Harding ESE's field engineer logged the borings and collected groundwater samples at select depths. At the completion of logging and sampling, the borings were backfilled to original grade with cement slurry. Prior to backfilling, groundwater was measured in borings B-1, B-2, and B-3 at depths of 16.5 feet, 16.6 feet, and 19 feet bgs respectively.

Groundwater samples were collected utilizing a Hydro-punch sampler and disposable bailers. Groundwater samples were placed in laboratory prepared volatile organic analysis (VOA) glass vials containing Hydrochloric acid (HCL) as a preservative. The groundwater samples were given a unique identification number, time and date of sample collection, and stored in a chilled container until delivery, under chain-of-custody procedures, to Alpha Analytical Laboratories, Inc. in Reno, Nevada.

Groundwater samples were analyzed for volatile organic compounds (VOC) using EPA Method 8260B full list excluding Benzene, Toluene, Ethylbenzene, Xylene (BTEX) and Methy-t-butyl ether (MTBE). As requested by CRWQCB, Alpha Analytical was instructed to set the detection limit for PCE constitutes to 0.5 parts per billion (ppb) for groundwater samples.

Mr. Michael P. Hamsch
 Groundwater Investigation
 Hurzel Properties
 949 Emerald Bay Road
 December 12, 2001
 Page 2 of 2

Results of laboratory testing are attached and summarized in Table 1 below. NOTE: Due to high concentrations of PCE, some laboratory detection limits are higher than 0.5 ppb.

**TABEL 1
 LABORATORY ANALYTICAL SUMMARY**

Sample Identification Number	Boring Number	Depth (ft.)	Depth to Ground Water (ft.)	Cis-1,2 Dichloroethene (ug/L)	Trichloroethene (ug/L)	Tetrachloroethene (ug/L)
B-1@16.5	B-1	16.5	16.5	ND	ND	280
B-1@49.0	B-1	49.0		1.0	0.89	29
B-2@16.6	B-2	16.6	16.6	ND	ND	450
B-2@49.0	B-2	49.0		2.5	2.2	140
B-3@19	B-3	19.0	19.0	ND	ND	10
B-3@49	B-3	49.0		ND	ND	6.6

ND = below laboratory detection limits

Groundwater samples for borings B-1 and B-2 were collected on November 16, 2001.

Groundwater samples for boring B-3 were collected on November 19, 2001.

If you have any questions, please do not hesitate to call the undersigned at (775) 329-6123.

Sincerely

HARDING ESE INC.

Kevin L. Dansie
 Kevin L. Dansie, E.I.
 Project Engineer Intern

Scott S. Smith
 Scott S. Smith, Ph.D., P.E.
 Civil Engineer 23211-(CA)

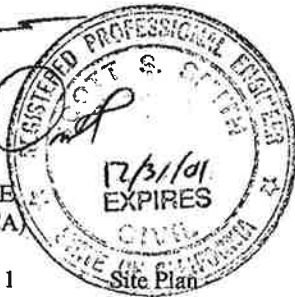

Attachments: Figure 1
 Laboratory Reports

cc: California Regional Water Quality Control Board, Lahontan Region
 El Dorado County Environmental Health Department
 South Tahoe Public Utility District
 Lukins Brothers Water Company
 Tahoe Regional Planning Agency

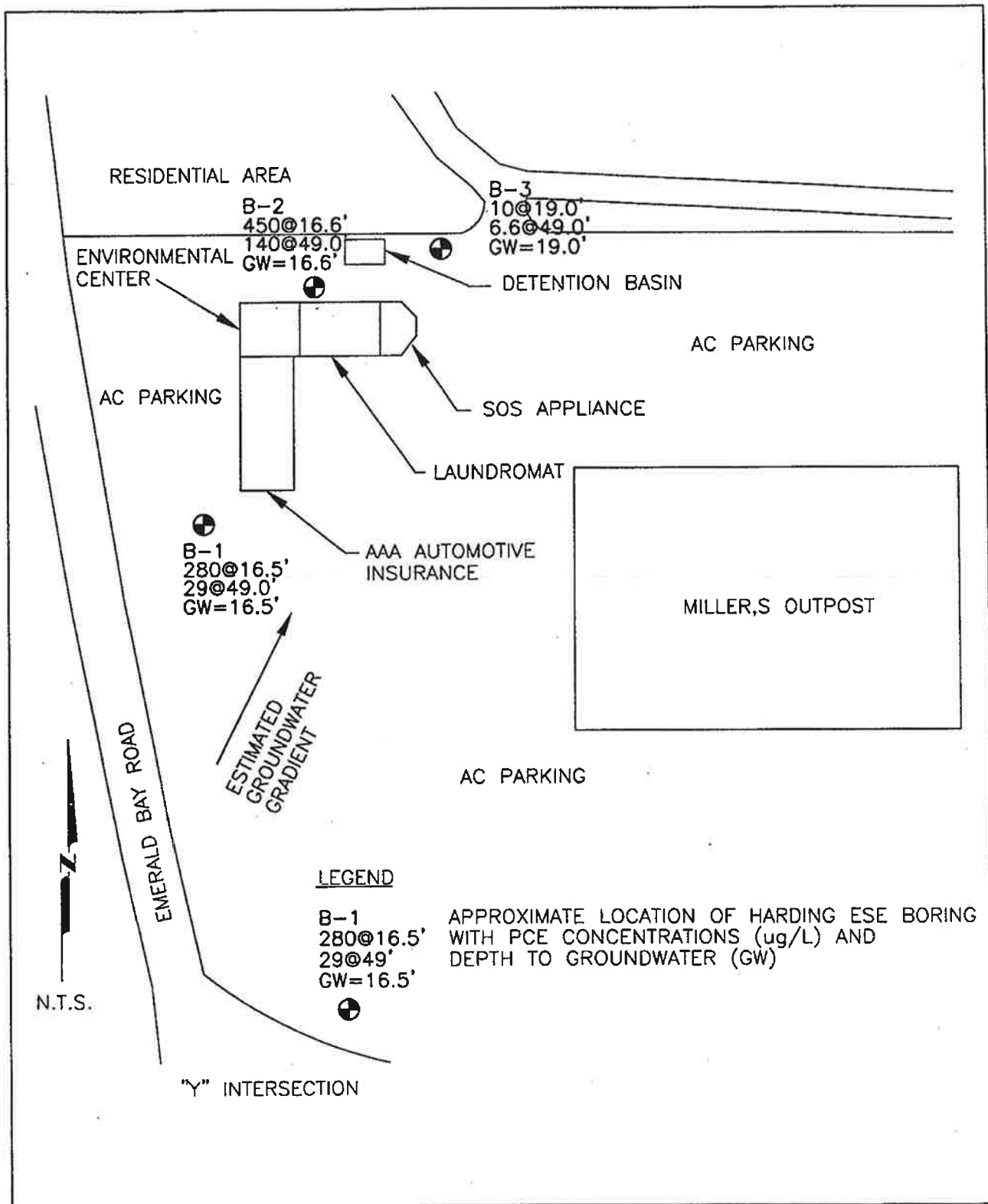

Harding ESE

A MACTEC COMPANY
Engineering, Planning, Surveying,
& Construction Services

SITE PLAN
949 EMERALD BAY ROAD
SOUTH LAKE TAHOE, CALIFORNIA

FIGURE

1

DRAWN	JOB NUMBER	APPROVED	DATE	REVISED	DATE
KLD	54583		11-23-01		



Alpha Analytical, Inc.

255 Glendale Ave. • Suite 21 • Sparks, Nevada 89431-5778
(775) 355-1044 • (775) 355-0406 FAX • 1-800-283-1183

ANALYTICAL REPORT

Harding ESE
961 Matley Lane Suite 110
Reno, NV 89502
Job#: Hurcel #54583.01

Attn: Julia Pierko
Phone: (775) 329-6123
Fax: (775) 322-9380

Alpha Analytical Number: HDL01111927-01A
Client I.D. Number: 011116-B1 @16.5



Sampled: 11/16/01
Received: 11/19/01
Analyzed: 11/23/01

Volatile Organics by GC/MS EPA Method SW8260B

Compound	Concentration	Reporting Limit	Compound	Concentration	Reporting Limit
1 Dichlorodifluoromethane	ND	5.0 µg/L	36 Isopropylbenzene	ND	5.0 µg/L
2 Chloromethane	ND	20 µg/L	37 Bromobenzene	ND	5.0 µg/L
3 Vinyl chloride	ND	5.0 µg/L	38 n-Propylbenzene	ND	5.0 µg/L
4 Chloroethane	ND	5.0 µg/L	39 4-Chlorotoluene	ND	5.0 µg/L
5 Bromomethane	ND	5.0 µg/L	40 2-Chlorotoluene	ND	5.0 µg/L
6 Trichlorofluoromethane	ND	5.0 µg/L	41 1,3,5-Trimethylbenzene	13	5.0 µg/L
7 1,1-Dichloroethene	ND	5.0 µg/L	42 tert-Butylbenzene	ND	5.0 µg/L
8 Dichloromethane	ND	20 µg/L	43 1,2,4-Trimethylbenzene	52	5.0 µg/L
9 trans-1,2-Dichloroethene	ND	5.0 µg/L	44 sec-Butylbenzene	ND	5.0 µg/L
10 1,1-Dichloroethane	ND	5.0 µg/L	45 1,3-Dichlorobenzene	ND	5.0 µg/L
11 cis-1,2-Dichloroethene	ND	5.0 µg/L	46 1,4-Dichlorobenzene	ND	5.0 µg/L
12 Bromochloromethane	ND	5.0 µg/L	47 4-Isopropyltoluene	ND	5.0 µg/L
13 Chloroform	ND	5.0 µg/L	48 1,2-Dichlorobenzene	ND	5.0 µg/L
14 2,2-Dichloropropane	ND	5.0 µg/L	49 n-Butylbenzene	ND	5.0 µg/L
15 1,2-Dichloroethane	ND	5.0 µg/L	50 1,2-Dibromo-3-chloropropane (DBCP)	ND	30 µg/L
16 1,1,1-Trichloroethane	ND	5.0 µg/L	51 1,2,4-Trichlorobenzene	ND	20 µg/L
17 1,1-Dichloropropene	ND	5.0 µg/L	52 Naphthalene	ND	20 µg/L
18 Carbon tetrachloride	ND	5.0 µg/L	53 Hexachlorobutadiene	ND	20 µg/L
19 Dibromomethane	ND	5.0 µg/L	54 1,2,3-Trichlorobenzene	ND	20 µg/L
20 1,2-Dichloropropane	ND	5.0 µg/L			
21 Trichloroethene	ND	5.0 µg/L			
22 Bromodichloromethane	ND	5.0 µg/L			
23 cis-1,3-Dichloropropene	ND	5.0 µg/L			
24 trans-1,3-Dichloropropene	ND	5.0 µg/L			
25 1,1,2-Trichloroethane	ND	5.0 µg/L			
26 1,3-Dichloropropane	ND	5.0 µg/L			
27 Dibromochloromethane	ND	5.0 µg/L			
28 1,2-Dibromoethane (EDB)	ND	20 µg/L			
29 Tetrachloroethene	280	5.0 µg/L			
30 1,1,1,2-Tetrachloroethane	ND	5.0 µg/L			
31 Chlorobenzene	ND	5.0 µg/L			
32 Bromoform	ND	5.0 µg/L			
33 Styrene	ND	5.0 µg/L			
34 1,1,2,2-Tetrachloroethane	ND	5.0 µg/L			
35 1,2,3-Trichloropropane	ND	20 µg/L			

Reporting Limits were increased due to high concentrations of target analytes.

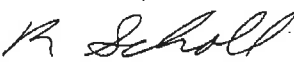
ND = Not Detected

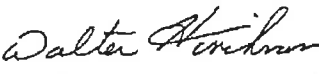
Roger L. Scholl, Ph.D., Laboratory Director • Randy Gardner, Laboratory Manager • Walter Hinchman, Quality Assurance Officer
 Sacramento, CA • (916) 366-9089 / Las Vegas, NV • (702) 498-3312 / Wichita, KS • (316) 722-5890 / info@alpha-analytical.com

11/26/01
Report Date

EXHIBIT BBB



November 3, 2003

Ms. Lisa Dernbach
California Regional Water Quality Control Board
Lahontan Region
2501 Lake Tahoe Boulevard
South Lake Tahoe, CA 96150

MACTEC, Inc. Project No. 4306 03 0035

**REPORT OF FINDINGS
POTENTIAL PCE SOURCE INVESTIGATION
949 EMERALD BAY ROAD
SOUTH LAKE TAHOE, CALIFORNIA
EL DORADO COUNTY ASSESSOR'S PARCEL NUMBER APN 023-191-21**

Dear Ms. Dernbach

On behalf of Hurzel Properties LLC, MACTEC Engineering and Consulting, Inc., (MACTEC) is pleased to present this Report of Findings for the potential tetrachloroethene (PCE) source investigation at the laundromat located at 949 Emerald Bay Road, South Lake Tahoe, California, El Dorado County Assessor's Parcel Number 023-191-21 (Site). This report is in response to the California Regional Water Quality Control Board-Lahontan Region (RWQCB) Workplan Approval letter to Mr. John Hurzel (Hurzel Properties, LLC) dated September 25, 2003, which approved MACTEC's Workplan with the following conditions:

1. Locate one of the two borings inside the building where residue was collected in a bucket from the former dry cleaning machine.
2. Locate the second boring in the building where the PCE supply hose would have connected to the former dry cleaning machine.
3. Collect undisturbed samples from each boring at 0.5-1 feet and 5 feet below ground surface (bgs), instead of the proposed composite samples described in the Workplan.
4. Include TCE and DCE, as well as the proposed PCE, in the laboratory analyses. Have the laboratory set the method detection limit for soil samples at 10 micrograms per kilogram, and;
5. Provide a description of soil lithology encountered in each boring.

Subsequent to MACTEC's submittal of the Workplan, MACTEC contacted Mrs. Norma Thayer (former operator) by telephone for additional information regarding the location and size of the former dry cleaning machine. Mrs. Thayer provided the following information:

- The dry cleaning machine was approximately four feet wide by eight feet long, and five feet tall.
- The PCE fill port was located on a flat surface on the top, and near the center of the dry cleaning machine.
- The residue bucket was located near the rear of the machine.
- The dry cleaning machine was built into a wall that has since been removed and the front of the machine was facing the current main open floor space.

Figure 1, attached depicts the general location of the former dry cleaning machine and Site boring locations.

Soil Sampling Activities

MACTEC performed site boring and soil sampling activities on October 16, 2003. Mr. Rick Hurzel coordinated access to the property and was present during initial boring and sampling activities. Ms. Lisa Dernbach (RWQCB) came by the Site prior to coring activities to observe the Site and discuss boring locations.

Two of the boring/sample locations were placed in the general vicinity of the reported former dry cleaning machine. Boring location B1 was in the approximate reported vicinity of the former dry cleaning machine residue bucket. Boring location B2 was in the approximate reported vicinity of the former dry cleaning machine PCE fill port. MACTEC performed concrete coring through the existing floor. Each boring had a soil sample collected at 0.5 to 1 foot bgs. A soil sample from boring location B-1 was also collected at 2.0 to 2.5 feet bgs. Boring location B1 resulted in hand auger refusal at 2.5 feet bgs, where a large flat piece of concrete obstructed further advancement. Boring location B2 was sampled at 3.0 to 3.5 feet bgs, where pieces of granite and asphalt obstructed further advancement.

A third boring/sample location (B3) was placed outside in the asphalt covered driveway, approximately two feet west the edge of sidewalk where the former PCE delivery truck reportedly parked to pump PCE from the truck to the dry cleaning machine. MACTEC core drilled through the existing asphalt driveway, near the edge of existing sidewalk, directly outside of the former boiler room exterior door. This boring location produced one soil sample at 0.5 to 1.0 foot bgs, and one sample from 4.0 to 4.5 bgs, where hand auger refusal was encountered on granite material.

The following soil sampling methods were used on all soil samples collected:

- A decontaminated stainless steel hand auger was used to advance the soil borings in all locations.
- Soil samples were collected into clean glass jars with no head-space.
- All soil samples were provided a unique identification.
- All samples were placed into a pre-cooled ice chest and delivered under chain-of-custody to Alpha Analytical, Inc. a California certified laboratory to be analyzed by EPA Method 8260B for PCE, DCE and TCE. A normal turn around time was requested.

- All three borings were backfilled with material from their respective boring location and ready-mix concrete was used to cap the borings to finish grade.
- All boring/sampling depths described above start from below the concrete or asphalt concrete slabs.

Laboratory Results

Alpha Analytical, Inc. laboratory set reporting limit at 10 micrograms per Kilogram. The following table presents soil sample collection depths and laboratory findings:

Table 1. Laboratory Analytical Summary

Boring Number	Sample Identification	Sample Depth (feet bgs)	Constituent	Concentration (ug/Kg)
B1	B1 (0.5-1)	0.5 to 1.0	1,1-Dichloroethene (1,1-DCE)	ND
			Trichloroethene (TCE)	ND
			Tetrachloroethene (PCE)	ND
B1	B1 (2-2.5)	2.0 to 2.5	1,1-Dichloroethene (1,1-DCE)	ND
			Trichloroethene (TCE)	ND
			Tetrachloroethene (PCE)	ND
B2	B2 (0.5-1)	0.5 to 1.0	1,1-Dichloroethene (1,1-DCE)	ND
			Trichloroethene (TCE)	ND
			Tetrachloroethene (PCE)	98
B2	B2 (3-3.5)	3.0 to 3.5	1,1-Dichloroethene (1,1-DCE)	ND
			Trichloroethene (TCE)	ND
			Tetrachloroethene (PCE)	16
B3	B3 (0.5-1)	0.5 to 1.0	1,1-Dichloroethene (1,1-DCE)	ND
			Trichloroethene (TCE)	ND
			Tetrachloroethene (PCE)	ND
B3	B3 (4-4.5)	4.0 to 4.5	1,1-Dichloroethene (1,1-DCE)	ND
			Trichloroethene (TCE)	ND
			Tetrachloroethene (PCE)	120

ND = not detected above 10ug/Kg detection limit.
 ug/Kg = micrograms per Kilogram.

The following table presents soil lithology and other observations.

Table 2. Boring Lithology

Boring Number	Soil Lithology	Other Observations
B1	0 to 0.5': Concrete. 0.5' to 2.5': Light brown medium grain sand with silt, moist.	Refusal on large flat concrete at 2.5' bgs.
B2	0 to 0.5': Concrete 0.5' to 1.0': Light brown medium grain sand with silt, moist. 1.0' to 3.5': Light brown medium grain sand with silt and pebbles, moist.	Refusal on asphalt chunks and granite cobbles at 3.5' bgs.
B3	0 to 0.5': Asphalt concrete. 0.5' to 3.0': Light brown medium grain sand with silt, moist. 3.0' to 3.5': Dark brown silt with sand, moist 3.5' to 4.5': Orange/brown silt with sand, moist	Asphalt pebbles present in boring from 0.5' to 4.5'. Refusal on granite at 4.5'.

If you have any questions or comments regarding this report of findings, please contact either of the undersigned at (775) 888-9992, or (775) 329-6123 respectively.

Sincerely,

MACTEC, Inc.

Richard B. Gantt

Project Environmental Scientist

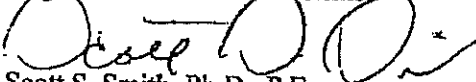

Scott S. Smith, Ph.D., P.E.

Vice President (CE 23211)

Attachments: Figure 1. Laundromat Floor Plan with Boring Locations
Alpha Analytical, Inc. Laboratory Report

Cc: Michael P. Hamsch, Esq.

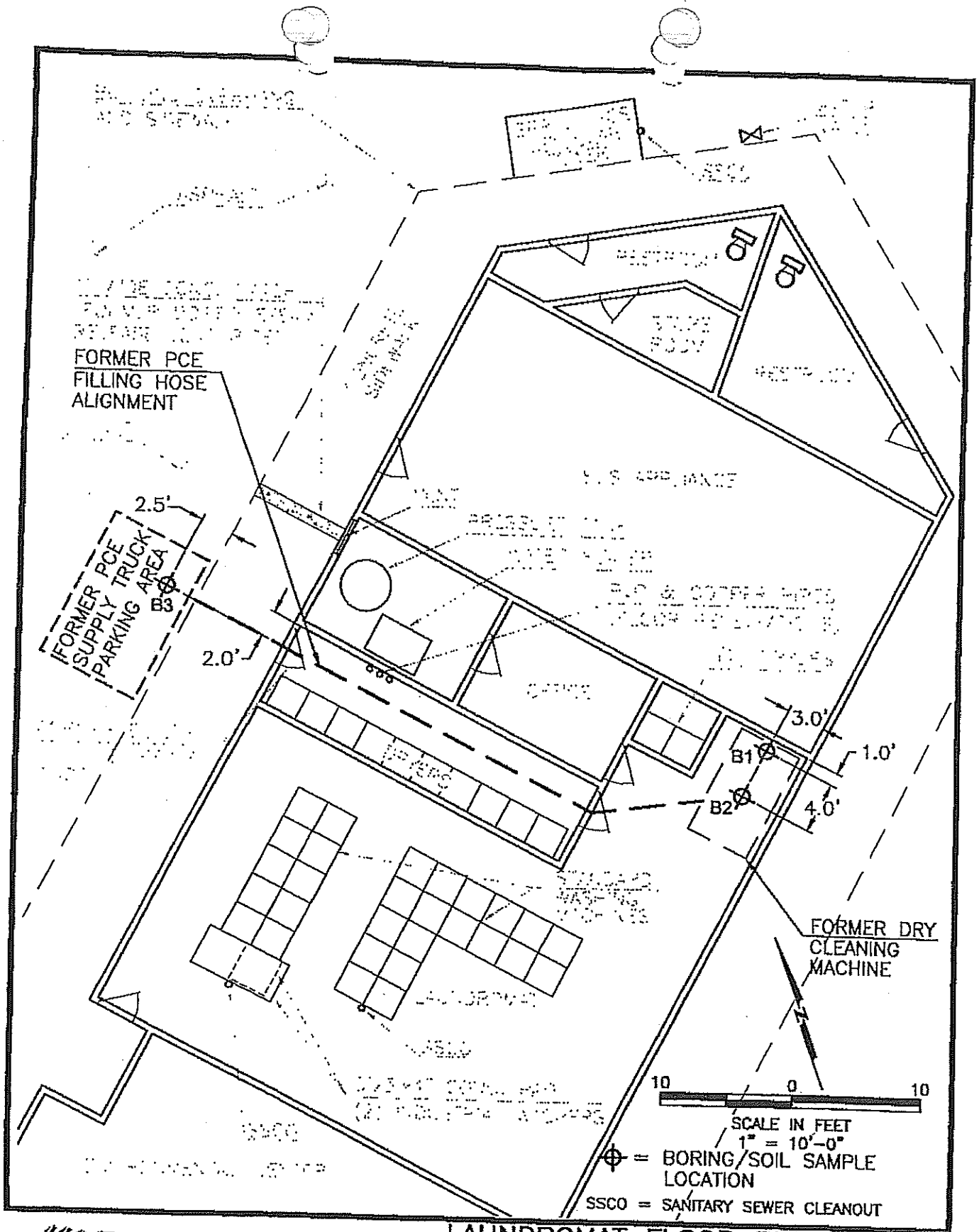

Engineering, Surveying
and Environmental Services

**LAUNDROMAT FLOOR PLAN
BORING LOCATIONS**

FIGURE

1

A.P.N. 023-191-21-100
949 EMERALD BAY ROAD
SOUTH LAKE TAHOE, CALIFORNIA

DRAWN
KH

JOB NUMBER
4306-03-035.02

APPROVED

DATE
10/17/03



Alpha Analytical, Inc.

255 Glendale Ave. • Suite 21 • Sparks, Nevada 89431-5778
(775) 355-1044 • (775) 355-0406 FAX • 1-800-283-1183

ANALYTICAL REPORT

MACTEC
1572 East College Parkway
Carson City, NV 89706

Attn: Richard Gantt
Phone: (775) 888-9992
Fax: (775) 888-9994
Date Received 10/16/03

Job#: 4306 03 0035.02/ Hurzel-Soil Invest

Volatile Organic Compounds (VOCs) EPA Method SW8260B

Client ID	Lab ID	Parameter	Concentration	Reporting Limit	Date Sampled	Date Analyzed
031016-B1 (0.5-1)	MAC03101629-01A	1,1-Dichloroethene	ND	10 µg/Kg	10/16/03	10/21/03
		Trichloroethene	ND	10 µg/Kg	10/16/03	10/21/03
		Tetrachloroethene	ND	10 µg/Kg	10/16/03	10/21/03
031016-B1 (2-2.5)	MAC03101629-02A	1,1-Dichloroethene	ND	10 µg/Kg	10/16/03	10/21/03
		Trichloroethene	ND	10 µg/Kg	10/16/03	10/21/03
		Tetrachloroethene	ND	10 µg/Kg	10/16/03	10/21/03
031016-B2 (0.5-1)	MAC03101629-03A	1,1-Dichloroethene	ND	10 µg/Kg	10/16/03	10/21/03
		Trichloroethene	ND	10 µg/Kg	10/16/03	10/21/03
		Tetrachloroethene	98	10 µg/Kg	10/16/03	10/21/03
031016-B2 (3-3.5)	MAC03101629-04A	1,1-Dichloroethene	ND	10 µg/Kg	10/16/03	10/21/03
		Trichloroethene	ND	10 µg/Kg	10/16/03	10/21/03
		Tetrachloroethene	16	10 µg/Kg	10/16/03	10/21/03
031016-B3 (0.5-1)	MAC03101629-05A	1,1-Dichloroethene	ND	10 µg/Kg	10/16/03	10/21/03
		Trichloroethene	ND	10 µg/Kg	10/16/03	10/21/03
		Tetrachloroethene	ND	10 µg/Kg	10/16/03	10/21/03
031016-B3 (4-4.5)	MAC03101629-06A	1,1-Dichloroethene	ND	10 µg/Kg	10/16/03	10/21/03
		Trichloroethene	ND	10 µg/Kg	10/16/03	10/21/03
		Tetrachloroethene	120	10 µg/Kg	10/16/03	10/21/03

Reporting Limits are per client request.

ND = Not Detected

R. Scholl

Randy Gardner

Walter Hinchman

Roger L. Scholl, Ph.D., Laboratory Director • Randy Gardner, Laboratory Manager • Walter Hinchman, Quality Assurance Officer
Sacramento, CA • (916) 366-9089 / Las Vegas, NV • (702) 281-4848 / Wichita, KS • (316) 722-5890 / info@alpha-analytical.com

[Signature]
10/22/03

Report Date



Date: 24-Oct-03

QC Summary Report

Work Order:
03101629

Method Blank

File ID: C:\HPCHEM\MS04\DATA\031021\03102109.D	Type: MBLK	Test Code: EPA Method SW8260B	Batch ID: MS4S1021A	Analysis Date: 10/21/2003 11:27							
Sample ID: MBLK MS4S1021A	Units: µg/Kg	Run ID: GC/MSD_4_031021A	Prep Date: 10/21/2003								
Analyte	Result	PQL	SpkVal	SpkRefVal	%REC	LowLimit	HighLimit	RPD	Ref Val	%RPD	Qual
1,1-Dichloroethene	ND	10									
Trichloroethene	ND	10									
Tetrachloroethene	ND	10									
Surr: 1,2-Dichloroethane-d4	197		200		98	70	120				
Surr: Toluene-d8	199		200		99.6	79	124				
Surr: 4-Bromofluorobenzene	206		200		103	75	122				

Laboratory Control Spike

File ID: C:\HPCHEM\MS04\DATA\031021\03102107.D	Type: LCS	Test Code: EPA Method SW8260B	Batch ID: MS4S1021A	Analysis Date: 10/21/2003 10:34							
Sample ID: LCS MS4S1021A	Units: µg/Kg	Run ID: GC/MSD_4_031021A	Prep Date: 10/21/2003								
Analyte	Result	PQL	SpkVal	SpkRefVal	%REC	LowLimit	HighLimit	RPD	Ref Val	%RPD	Qual
1,1-Dichloroethene	170	10	200		85	0	147				
Trichloroethene	182	10	200		91	60	142				
Surr: 1,2-Dichloroethane-d4	214		200		107	70	120				
Surr: Toluene-d8	193		200		97	79	124				
Surr: 4-Bromofluorobenzene	191		200		95	75	122				

Sample Matrix Spike

File ID: C:\HPCHEM\MS04\DATA\031021\03102110.D	Type: MS	Test Code: EPA Method SW8260B	Batch ID: MS4S1021A	Analysis Date: 10/21/2003 11:51							
Sample ID: 03101629-02AMS	Units: µg/Kg	Run ID: GC/MSD_4_031021A	Prep Date: 10/20/2003								
Analyte	Result	PQL	SpkVal	SpkRefVal	%REC	LowLimit	HighLimit	RPD	Ref Val	%RPD	Qual
1,1-Dichloroethene	161	20	200	0	81	0	177				
Trichloroethene	178	20	200	0	89	33	154				
Surr: 1,2-Dichloroethane-d4	207		200		104	70	120				
Surr: Toluene-d8	194		200		97	79	124				
Surr: 4-Bromofluorobenzene	189		200		94	75	122				

Sample Matrix Spike Duplicate

File ID: C:\HPCHEM\MS04\DATA\031021\03102111.D	Type: MSD	Test Code: EPA Method SW8260B	Batch ID: MS4S1021A	Analysis Date: 10/21/2003 12:14							
Sample ID: 03101629-02AMSD	Units: µg/Kg	Run ID: GC/MSD_4_031021A	Prep Date: 10/20/2003								
Analyte	Result	PQL	SpkVal	SpkRefVal	%REC	LowLimit	HighLimit	RPD	Ref Val	%RPD	Qual
1,1-Dichloroethene	154	20	200	0	77	0	177		161	4.45	
Trichloroethene	170	20	200	0	85	33	154		178.1	4.87	
Surr: 1,2-Dichloroethane-d4	216		200		108	70	120				
Surr: Toluene-d8	191		200		95	79	124				
Surr: 4-Bromofluorobenzene	192		200		96	75	122				

Comments:

Calculations are based off of raw (non-rounded) data. However, for reporting purposes, all QC data is rounded to three significant figures. Therefore, hand calculated values may differ slightly.

Reporting Limits are per client request.

Billing Information :

Client: MACTEC
 1572 East College Parkway
 Suite 162
 Carson City, NV 89706

Report Attention : Richard Ganit
 CC Report :

COC Level : 2 = Final Rpt, MBLK

Alpha Analytical, Inc.
 255 Glendale Avenue, Suite 21 Sparks, Nevada 89431-5778
 TEL: (775) 355-1044 FAX: (775) 355-0406

Richard Ganit
 TEL: (775) 888-9992
 FAX: (775) 888-9994

Job : 4306 03 0035.02/ Huzel-Soil Invest
 PO : 08050152 Client's COC # : 05421

CHAIN-OF-CUSTODY RECORD

CA

WorkOrder : MAC03101629

Report Due By : 5:00 PM On : 23-Oct-03

Page: 1 of 1

EDD Required : No

Sampled by : R. Ganit

Cooler Temp : 4 °C

16-Oct-03

Alpha Sample ID	Client Sample ID	Matrix	Collection Date	No. of Bottles			Requested Tests	Sample Remarks
				ORG	SUB	TAT		
MAC03101629-01A	031016-B1 (0.5-1)	SO	10/16/03 10:00	2	0	5	VOC_s PCE/TCE/ DCE_C	Needs 10 micrograms per kilogram detection limits.
MAC03101629-02A	031016-B1 (2-2.5)	SO	10/16/03 10:30	2	0	5	PCE/TCE/ DCE_C	Needs 10 micrograms per kilogram detection limits.
MAC03101629-03A	031016-B2 (0.5-1)	SO	10/16/03 10:10	2	0	5	PCE/TCE/ DCE_C	Needs 10 micrograms per kilogram detection limits.
MAC03101629-04A	031016-B2 (3-3.5)	SO	10/16/03 10:20	2	0	5	PCE/TCE/ DCE_C	Needs 10 micrograms per kilogram detection limits.
MAC03101629-05A	031016-B3 (0.5-1)	SO	10/16/03 11:00	2	0	5	PCE/TCE/ DCE_C	Needs 10 micrograms per kilogram detection limits.
MAC03101629-06A	031016-B3 (4-4.5)	SO	10/16/03 11:20	2	0	5	PCE/TCE/ DCE_C	Needs 10 micrograms per kilogram detection limits.

Comments:

Samples brought in by client, ice frozen. Per note on client coc, please analyze samples to 10 micrograms per kilogram. (If Job reports them normally at a lower level than requested then report at labs level). Client provided a dup for each site.

Received by: Shaveta Chavarete Signature G. Navarete Print Name
 Company: Alpha Analytical, Inc. Date/Time: 10-16-03 2:30

NOTE: Samples are discarded 60 days after results are reported unless other arrangements are made. Hazardous samples will be returned to client or disposed of at client expense. The report for the analysis of the above samples is applicable only to those samples received by the laboratory with this COC. The liability of the laboratory is limited to the amount paid for the Matrix Type : AQ(Aqueous) AR(Air) SO(Soil) WS(Waste) DW(Drinking Water) OT(Other) (le Type: L-Liter V-Voa S-Soil Jar O-Orbo T-Tedlar B-Brass P-Plastic OT-C

WINNIE
Name Winnipeg
Address 1572 E. Valley Parkway, Suite 212
City, State, Zip Sparks, NV 89431
Phone Number 775-355-1044
Client Name Winnipeg Fax 775-355-0406



Alpha Analytical, Inc.
255 Glendale Avenue, Suite 21
Sparks, Nevada 89431-5778
Phone (775) 355-1044
Fax (775) 355-0406

Client Name		Address		City, State, Zip		Lab ID Number		Sample Description		Total and types of containers		REMARKS	
Time Sampled	Date	Matrix See Key Below	Office Use Only	Sampled by	Report Allocation	Phone #	Job #	DWR #	Job #	DWR #	Phone #	Fax #	Job #
10:30	10/16/03	SO	031016-01	R. G. Smith	B. G. Smith	775-355-1044	4306	030035	031016-B1 (0.5-1)	Z SO	✓		05421
10:30	10/16/03		031016-B2 (0.5-1)						031016-B2 (2-2.5)	Z SO	✓		05421
10:30	10/16/03		031016-B3 (0.5-1)						031016-B3 (3-3.5)	Z SO	✓		05421
11:00	10/16/03		031016-B3 (0.5-1)						031016-B3 (4-4.5)	Z SO	✓		05421
11:30	10/16/03		031016-B3 (4-4.5)							CS	✓		05421

ADDITIONAL INSTRUCTIONS: Please analyze to 10 micrograms per kilogram.

Relinquished by	Signature	Print Name	Company	Date	Time
Relinquished by	<i>R. G. Smith</i>	R. G. Smith	Monroe	16 Oct 03	2:30
Relinquished by	<i>G. Nawarrete</i>	G. Nawarrete	Alpha	10/16/03	8:30
Received by					
Relinquished by					
Received by					

*Key: AQ - Aqueous SO - Soil WA - Waste OT - Other
NOTE: Samples are discarded 60 days after results are reported unless other arrangements are made. Hazardous samples will be returned to client or disposed of at client expense. The report for the analysis of the above samples is applicable only to those samples received by the laboratory with this coc. The liability of the laboratory is limited to the analysis.

SLIC Gantt

TRANSMITTAL

To: Ms. Lisa Dernbach
 Regional Water Quality Control Board
 Lahontan Region
 2501 Lake Tahoe Boulevard
 South Lake Tahoe, CA 96150

From: Richard Gantt

Date: November 3, 2003

Subject: Hurzel Property - Report of Findings- PCE Investigation

Project Number: 4306 03 0035

NOV 05 2003

We are sending you the following items Attached Under separate cover via

Shop Drawings Prints Plans Samples

Specifications Copy of Letter Change Order Other

COPIES	DATE	NO.	DESCRIPTION
1	November 3, 2003		Report of Findings, Potential PCE Source Investigation, South Lake Tahoe, CA.

THESE ARE TRANSMITTED as checked below

- For approval
- For your use
- As requested
- For review & comment
- FOR BIDS DUE
- PRINTS RETURNED AFTER LOAN TO US
- Approved as submitted
- Approved as noted
- Returned for corrections
- Other
- Resubmit copies for approval
- Submit copies for distribution
- Return corrected prints

REMARKS:

Hello Ms. Dernbach:

Attached is the Report of Findings for the former Norma's Dry Cleaners. Thank you for coming by while we were performing the field activities. Please call if you have questions.

Sincerely,

 Richard B. Gantt

COPY TO: _____

MACTEC
 Engineering and Consulting, Inc., f/k/a Harding ESE, Inc
 1572 East College Parkway, Suite 162
 Carson City, Nevada 89706
 Phone (775) 888-9992
 FAX (775) 888-9994



EXHIBIT CCC



SECOR
INTERNATIONAL
INCORPORATED

www.secor.com
3017 Kilgore Road, Suite 100
Rancho Cordova, CA 95670
(916) 861-0400 TEL
(916) 861-0430 FAX

May 30, 2008

j. collins@stentech.com

Ms. Lisa Dernbach
California Regional Water Quality Control Board, Lahontan Region
2501 Lake Tahoe Boulevard
South Lake Tahoe, California 96150



RE: **SITE INVESTIGATION REPORT**
Former Dry Cleaning Business
949 Emerald Bay Drive
South Lake Tahoe, CA 96150

By *LD* 6/5
SCT
T65044
E1 Derrada Co.

Dear Ms. Dernbach:

On behalf of Hurzel Properties, LLC, SECOR International Incorporated (SECOR) has prepared this report, which describes site characterization, soil excavation, and quarterly monitoring and sampling activities conducted for a former dry cleaning business located at 949 Emerald Bay Drive in South Lake Tahoe, California (Figures 1 and 2). The site characterization activities were conducted as outlined in SECOR's *Work Plan for Soil and Groundwater Characterization and In-Situ Chemical Oxidation Pilot Study*, dated July 18, 2007. The work plan and implementation schedule were approved by the California Regional Water Quality Control Board, Lahontan Region (CRWQCB) in correspondence dated August 22, 2007 (Appendix A). The in-situ chemical oxidation pilot study proposed in the work plan was not implemented due to the isolated areas of tetrachloroethene (PCE)-impacted soil identified on the property, relatively low to non-detectable levels of PCE-impacted soil, and high levels of PCE identified up gradient of the site. Instead, SECOR proposed to excavate and dispose of the PCE-impacted soil and monitor groundwater in the area of the release on a quarterly basis to determine the effects of excavation, if any, to the groundwater. A *Work Plan for Interim Remediation: PCE-Impacted Soil Excavation*, dated December 10, 2007, was submitted to the CRWQCB for review. The work plan discussed the proposed excavation activities and best management practices to prevent soil erosion and sediment runoff. The work plan was approved on December 12, 2007, and a variance to the soil disturbance prohibition period was granted.

PROBABLE RELEASE HISTORY

Based on a review of previous reports prepared as a result of site investigations and historical research conducted at the site, the probable release history is most likely the result of PCE residue that was generated during the dry cleaning process and the method used to deliver the dry cleaning solvent to the dry cleaning machine located in the building. An interview conducted with the former owner of the dry cleaning establishment, Ms. Norma Thayer (MACTEC, August 2003), indicated that the facility operated one dry cleaning machine from approximately 1969 to 1977. Residue from the dry cleaning process was collected by draining to a sealed plastic bucket that was located on the floor next to the dry cleaning machine. Disposal of the residue included either being placed into the trash dumpster for disposal with normal trash products, or occasionally the PCE vendor would take the residue if the bucket was full when the PCE delivery was made. The dry cleaning machine was re-filled with PCE on an as-needed basis. A private PCE supplier would refill the PCE tank about

once every three months. A volume of five to ten gallons would be required to recharge the machine. Re-filling the dry cleaning machine with PCE was performed by the supplier. The refilling routine included running a hose from the supply truck to the machine and pumping PCE into the holding tank. The pump was located on the supply truck, and a meter was present on the supply truck to record the volume delivered. The supply truck had a mounted bulk PCE tank with a distribution hose that was hard plumbed to the meter and tank. The supply truck typically parked in the vicinity of the boiler room exterior door on the northwest side of the facility. The hose was run through the boiler room to the dry cleaning machine, a distance of approximately 50 feet.

Suspected releases from the delivery truck hose and fittings during and after filling events over the course of the eight-year dry cleaner operation most likely created the source of PCE still present at the site today.

HISTORICAL SITE INVESTIGATIONS

Harding ESE conducted a groundwater investigation on November 16 and 19, 2001 by drilling three (3) borings to depths of 49 feet below ground surface (bgs) (Harding ESE, 2001). The borings were drilled with a rubber-tired Ingersoll Rand A400 drill rig equipped with clean, decontaminated hollow stem augers. Prior to backfilling, groundwater was measured in borings B-1, B-2, and B-3 at depths of 16.5 feet, 16.6 feet, and 19 feet bgs, respectively. Approximate locations of the borings are shown on Figure 3. Groundwater samples were analyzed for volatile organic compounds (VOC) using EPA Method 8260B full scan excluding benzene, toluene, ethylbenzene, xylene (BTEX) and methy-tert-butyl-ether (MTBE). PCE in the groundwater samples was reported at higher concentrations [10 micrograms per liter (ug/L) to 450 ug/L] in the upper portion of the aquifer compared to samples collected in the lower portion of the first encountered aquifer (6.6 ug/L to 140 ug/L). Reported concentrations of PCE are shown on Figure 3.

MACTEC performed site boring and soil sampling activities on October 16, 2003 (MACTEC, November 2003). Two of the boring/sample locations were placed in the general vicinity of the reported former dry cleaning machine. Boring B1 was located in the approximate reported vicinity of the former dry cleaning machine residue bucket, and boring B2 was located in the approximate reported vicinity of the former dry cleaning machine PCE fill port. MACTEC performed concrete coring through the existing floor. A soil sample was collected from each boring at 0.5 to 1 foot bgs. A soil sample from boring location B-1 was also collected at 2.0 to 2.5 feet bgs. Boring location B2 was sampled at 3.0 to 3.5 feet bgs. A third boring/sample location (B3) was placed outside in the asphalt covered driveway, approximately 2 feet west the edge of sidewalk where the former PCE delivery truck reportedly parked to pump PCE from the truck to the dry cleaning machine. This boring location produced one soil sample at 0.5 to 1.0 foot bgs, and one sample from 4.0 to 4.5 feet bgs. Soil samples collected below the PCE fill port inside the building and adjacent to the building where the PCE delivery truck parked contained PCE concentrations ranging from 16 micrograms per kilogram (ug/Kg) to 120 ug/Kg. The locations of the borings, and concentrations of reported PCE, are shown on Figure 3.

GENERAL SITE GEOLOGIC AND HYDROGEOLOGIC CONDITIONS

Geology

Based on soil stratigraphic observations made by SECOR during the Geoprobe investigation and monitoring well installation, the subsurface conditions beneath the property generally consisted of brown to reddish brown, fine to coarse grain sand with silt (silty sand) from the surface to approximately 8 to 10 feet bgs, grading to light brown to brown sand with less silt and more gravel. Logs of the Geoprobe and monitoring well borings completed by SECOR are included in Appendix B of this report. Geology of the site documented as a result of the Geoprobe investigation and monitoring well installation has been depicted on a cross-section in Appendix C. A plan view of the cross-sectional area is also included in Appendix C for reference.

Information obtained from the Soil Survey of the Tahoe Basin Area in California and Nevada (United States Department of Agriculture, 1974) indicates that the soil in the area of the site is referred to as the Elmira Series, and is generally comprised of somewhat excessively drained soils that are underlain by sandy granitic alluvium or highly weathered till. These soils are on glacial outwash fans and moraines, and have what is described as rapid permeability.

Hydrogeology

In general, the uppermost groundwater aquifer beneath the property occurs in an unconfined condition within the alluvial deposits of sandy granitic alluvium or highly weathered till. Based on site-specific groundwater elevation data collected during quarterly sampling events since the monitoring wells were installed, static groundwater varies from 7.88 feet to 12.34 feet below the top of the well casing. Groundwater flow beneath the site on November 15, 2007 was toward the northwest at a gradient of approximately 0.01 foot per foot (ft/ft). Groundwater flow beneath the site on March 19, 2008 was toward the north at a gradient of approximately 0.003 ft/ft. Documentation from other sites in the area suggests that an aquitard exists at approximately 50 feet bgs that separates the upper aquifer from lower aquifers. Water samples were collected at 45 feet bgs during the Geoprobe investigation to identify the PCE concentrations at this depth.

SITE ASSESSMENT ACTIVITIES

In order to evaluate the potential presence of PCE concentrations in subsurface soil and groundwater as a result of suspected releases at the site, SECOR oversaw Gregg Drilling and Testing, Inc. (Gregg) Geoprobe 18 soil borings (BH-1 through B-18) from September 17, 2007 through September 21, 2007 at the locations shown on Figure 4. Based on the analytical results from soil and groundwater sampling during the Geoprobe investigation, SECOR proposed four monitoring well locations at the site to monitor up gradient, source area and down gradient concentrations of PCE in the groundwater. These well locations were also based on the estimated groundwater flow direction in the vicinity of the site. The monitoring well locations were approved by the CRWQCB through telephone confirmation in October 2007. Four monitoring wells (MW-1, MW-2, MW-3 and MW-4) were installed at the site on November 5 and 6, 2007 by Gregg using 8-inch hollow-stem augers to an approximate depth of 24 feet bgs. Quarterly sampling was conducted in the monitoring wells on November 15, 2007 prior to soil removal remediation activities and after remediation efforts on March 19, 2008. Construction details for each monitoring well are presented in Table 1.

Based on the results of soil sampling during the Geoprobe investigation, two relatively small areas of PCE impact were identified in the shallow subsurface. As a result, SECOR proposed to remove the soil and dispose of it rather than implementing the *in-situ* chemical oxidation pilot study, as originally proposed in the work plan. This method of remediation was acceptable to the CRWQCB based on a review of proposed excavation areas and best management practices provided to the CRWQCB via email correspondence. Soil excavation activities commenced on January 14, 2008 and were postponed on January 22, 2008 due to winter weather conditions and the accumulation of snow in the South Lake Tahoe area. The excavation work resumed on February 4, 2008 and was completed on February 12, 2008. A summary of the completed scope of work is included below.

Site Health and Safety Plan

As required by the Occupational Health and Safety Administration (OSHA) Standard "Hazardous Waste Operations and Emergency Response" guidelines (29 CFR 1910.120), and by the California Occupational Health and Safety Administration (Cal-OSHA) "Hazardous Waste Operations and Emergency Response" guidelines (CCR Title 8, Section 5192), SECOR prepared a site-specific Health and Safety Plan (HASP) prior to the commencement of fieldwork. The HASP was reviewed by field staff and contractors before beginning field operations, and was in the possession of SECOR personnel while conducting work activities at the site. Site-specific Health and Safety Plans were created by each subcontractor and kept on-site during field activities.

Permitting

SECOR obtained the necessary site assessment and well installation permits from the El Dorado County Environmental Management Department (EDCEMD). In addition, SECOR applied for a variance to the Tahoe Regional Planning Agency (TRPA) October 15 to May 1 soil disturbance prohibition period, which is required for compliance with the Lahontan Basin Plan. Copies of the permits for site assessment and well installation are included in Appendix D. In addition, copies of the original variance for the soil disturbance prohibition period and subsequent variances granted by the CRWQCB are included in Appendix D.

Subsurface Utility Clearance

In order to minimize the risk of encountering underground utility lines, SECOR marked the proposed boring locations and the boundary of the site before contacting Underground Service Alert (USA) to determine whether the proposed boring locations and areas of excavation were clear of potential subsurface utilities. In addition, SECOR met with utility locators on-site to determine if any subsurface utilities or obstructions were located in the vicinity of the borings or excavation areas.

Soil Borings and Soil Sampling

Prior to initiating drilling activities, each boring was cleared for utilities by hand auguring to 5 feet bgs. In order to obtain soil samples at the first sampling interval of 2 feet bgs, grab soil samples were collected using a hand auger in borings BH-4 through BH-14 and BH-16. After the initial 2 foot samples were collected and hand auguring to 5 feet bgs was complete, each boring was advanced to the depth of groundwater, which was observed at approximately 12 to 14 feet bgs. Additional soil samples were collected at 7 feet bgs and either 12 or 14 feet bgs in borings BH-4 through BH-14 and BH-16. Down-hole drilling equipment was steam cleaned before advancing each borehole, and sampling equipment was cleaned with water and Liquinox between each sampling interval.

The lithology encountered in each boring was logged at approximately five-foot intervals using the Unified Soil Classification System (USCS) and standard geologic techniques. Samples collected for PCE analysis were labeled, placed in an ice-filled cooler for preservation, and transported to Alpha Analytical, Inc. (Alpha) (a state certified laboratory) under chain-of-custody record for analysis of PCE by EPA method 8260B. A full scan EPA method 8260B analysis for VOCs was also performed on the soil sample collected from BH-12 at 2 feet bgs after it was confirmed that this area contained the highest concentrations of PCE. Analytical results for soil samples are presented in Table 2 and are depicted on Figure 4. Field and laboratory procedures for soil sample collection and analysis are included in Appendix E. The laboratory analytical report and chain-of-custody documentation are located in Appendix F. Boring logs for the Geoprobe boring locations are included in Appendix B.

Groundwater Sampling and Analysis

During the Geoprobe soil and groundwater investigation, groundwater samples were collected from soil borings BH-1, BH-2, BH-3, BH-9, BH-10, BH-12, and BH-14 through B-18. In each of the soil borings, except BH-15 and BH-16, water samples were collected at the approximate depth of static groundwater (12 to 16 feet bgs) and deeper in the aquifer at 45 feet bgs. The volatile organic analysis (VOA) vials for samples collected from BH-15 at 45 feet and BH-16 at 14 feet were broken, and PCE analysis could therefore not be performed. Water samples were collected from a target depth of 45 feet bgs, based on documentation from other sites in the area that suggested that an aquitard exists at approximately 50 feet bgs, which separates the upper aquifer from lower aquifers.

Prior to sampling, a water level meter was used to confirm that the drive rods did not contain water. The sampler was driven inside the drive rods to approximately three feet below the desired sampling depth, and retracted three feet to expose a disposable polyvinyl chloride (PVC) screen to allow groundwater to enter the sampler. The water samples were collected by lowering a 3/4-inch diameter stainless steel bailer through the drive rods to groundwater. The groundwater was bailed from the drive rods, decanted from the bailer into appropriate sample containers, and capped. Each sample container was labeled, placed in an ice-filled cooler for preservation, and transported to Alpha under chain-of-custody record for analysis of PCE by EPA method 8260B. Groundwater analytical results are presented in Table 3 and are depicted on Figure 5. Field and laboratory procedures for groundwater collection and analysis are included in Appendix E. The analytical report and chain-of-custody documentation are located in Appendix F.

Groundwater Monitoring Well Installation

Based upon the estimated groundwater flow direction at the site and the groundwater concentrations reported during the Geoprobe investigation, four locations were selected (MW-1, MW-2, MW-3, and MW-4) to permanently monitor groundwater prior to and after site remediation activities. Selected boring locations were drilled using a hollow-stem auger rig equipped with 8-inch diameter continuous flight augers. All down-hole drilling equipment was steam-cleaned following the completion of each well boring. Each well boring was drilled to a depth of 24 feet bgs, then completed with 2-inch diameter PVC blank casing from the ground surface to 9 feet bgs, and 0.020-inch-slot well screen from 9 feet bgs to 24 feet bgs. A sand filter pack was placed within the annulus of each boring from 24 feet bgs to approximately 2 feet above the top of the well screen. The annulus of each well was sealed with 3 feet of hydrated bentonite on top of the sand pack and the remaining 4 feet of annulus was filled with bentonite-cement to the ground surface. The wells were sealed with a locking expansion cap and protected at grade with a flush-mounted traffic-rated well box. Soil boring and monitoring well construction details are located on the boring logs presented in Appendix B.

After the wells were installed and sampled for the first time on November 15, 2007, SECOR was informed that monitoring well MW-2 had been installed on an adjacent property. In addition, Geoprobe boring BH-17 had been located on the adjacent property, as well. The location of MW-2 and BH-17 were inadvertently installed off-site because SECOR had a different understanding of the property boundary in this area of the site. On March 19, 2008, SECOR installed an additional well (MW-5) on the subject property, which took the place of MW-2. Well MW-5 is located approximately 30 feet southwest of MW-2. It is not yet known whether access to MW-2 can be obtained by SECOR from the property owner. If an access agreement for sampling MW-2 can be obtained, SECOR will monitor and sample the well. If access to the well cannot be obtained, then SECOR will use MW-1, MW-3, MW-4 and MW-5 to monitor the site for groundwater flow direction and PCE concentrations, and attempt to obtain permission to properly abandon MW-2.

Well Development and Surveying

SECOR oversaw the development of wells MW-1 through MW-4 on November 6, 2007. Development of MW-5 was completed on March 19, 2008. Well development procedures consisted of surging the screen interval to flush the fine-grained sediment from the filter pack, and purging each well. During purging, the conductivity, pH, and temperature were measured and recorded at regular intervals. Development was considered complete when parameters stabilized or when at least 10 well casing volumes were removed.

Wells MW-1, MW-3, MW-4, and MW-5 and Geoprobe borings BH-1 through BH-16 and BH-18 were surveyed on May 22, 2008 by Wood Rodgers, a California-licensed land surveyor. The wells were surveyed to establish their horizontal positions with respect to North American Datum (NAD) 83 (1986), and to establish elevation at the top of casing with respect to mean sea level (msl). Survey data, including elevation, longitude and latitude, will be uploaded to the State Water Resources Control Board (SWRCB) Geotracker Database (www.geotracker.ca.gov) in compliance with Assembly Bill (AB) 2886 requirements.

Quarterly Groundwater Monitoring and Sampling

Groundwater samples were collected on November 15, 2007 (fourth quarter 2007) and March 19, 2008 (first quarter 2008). Each monitoring well was purged using a disposable bailer until three well volumes of water were removed from the well. Temperature, conductivity, and pH readings were taken in the monitoring wells. Purge water from each well was transferred to 55-gallon drums.

Following purging, a disposable bailer was used to collect the groundwater samples from the monitoring wells. Samples were transferred to VOA vials preserved with hydrochloric acid, placed in an ice-filled cooler for preservation, and transported under chain-of-custody record to Alpha. The water samples were analyzed for PCE by EPA Method 8260B. Groundwater analytical results are presented in Table 4 and are depicted on Figures 6 and 7. The analytical report and chain-of-custody documentation are located in Appendix F.

Disposal of Investigation Derived Waste

Soil cuttings and waste water generated during borehole clearance, drilling operations, development of the wells, and quarterly sampling activities were temporarily stored on site in sealed 55-gallon drums pending characterization and disposal. A total of 12 drums containing soil and water were transported by Belshire Environmental Services, Inc. to an approved recycling facility.

RESULTS OF SITE ASSESSMENT

This section describes the results of the Geoprobe soil and groundwater investigation, and the monitoring and sampling completed during the fourth quarter 2007 and first quarter 2008.

Soil Analytical Results

Soil samples were collected at 2 feet bgs, 7 feet bgs and at the soil/water interface (approximately 12 to 14 feet bgs) in borings BH-4 through BH-14 and BH-16, and sent to Alpha for analyses of PCE by EPA Method 8260B. The soil samples were also analyzed for a number of other analytes, including general minerals, CAM 17 metals, hexavalent chromium, total organic carbon (TOC), chemical oxygen demand (COD), and the soil oxidant demand (SOD) when background data for *in-situ* chemical oxidation injection with sodium permanganate was being considered. These additional constituents were included on the chain-of-custody records, but the results have not been included in this report since oxidant injection was replaced with soil excavation. PCE was reported in soil samples collected at 2 feet bgs from BH-7 (24 ug/Kg), BH-12 (190 ug/Kg), BH-13 (26 ug/Kg) and BH-16 (45 ug/Kg). All other soil samples collected at 2 feet bgs, 7 feet bgs and 12 to 14 feet bgs were below the laboratory reporting limit of 20 ug/Kg.

Soil analytical results are presented in Table 2 and on Figure 4. The analytical report and chain-of-custody documentation are presented in Appendix F.

Groundwater Analytical Results

Groundwater samples were collected during the Geoprobe investigation at the depth where groundwater was first encountered (approximately 12 to 16 feet bgs), and deeper in the aquifer at 45 feet bgs from borings BH-1, BH-2, BH-3, BH-9, BH-10, BH-12, and BH-14 through B-18. PCE was detected in groundwater samples collected from the shallow portion of the upper aquifer ranging from 1.4 ug/L to 44 ug/L. All other shallow sampling locations were below the reporting limit of 1.0 ug/L. PCE was detected in groundwater samples collected from the deeper portion of the upper aquifer ranging from 140 ug/L to 1,500 ug/L.

Groundwater analytical results from the Geoprobe investigation are summarized in Table 3 and Figure 5. The analytical report and chain-of-custody documentation are presented in Appendix F.

Monitoring Well Sample Results

Samples collected from the monitoring wells during the fourth quarter 2007 and first quarter 2008 were analyzed for PCE using EPA method 8260B. PCE was detected in samples from MW-2, MW-3 and MW-4 during the fourth quarter 2007 sampling event at concentrations ranging from 6.5 ug/L (MW-3) to 690 ug/L (MW-4). PCE concentrations in MW-1 were below the reporting limit of 1.0 ug/L. Up gradient well MW-4 contained the highest concentrations of PCE, which indicates that a source of PCE-impacted groundwater closer to the intersection of Lake Tahoe Boulevard and Emerald Bay Drive is potentially impacting the site. MW-5 was installed on March 19, 2008 to replace off-site well MW-2. Access to MW-2 could not be obtained from the property owner during the first quarter sampling event, and therefore was not sampled. PCE was detected in samples from MW-4 and MW-5 during the first quarter 2007 sampling event at concentrations of 110 ug/L (MW-5) and 1,000 ug/L (MW-4). Up gradient well MW-4 again contained the highest concentrations of PCE. PCE concentrations in MW-1 and MW-3 were below the reporting limit of 1.0 ug/L.

Groundwater analytical data from the quarterly sampling events is presented in Table 4 and on Figures 6 and 7. Groundwater analytical reports and chain-of-custody documentation are presented in Appendix F. Field data sheets for each quarterly sampling event are included in Appendix G.

Monitoring Well Gauging Data

The depth to groundwater was measured prior to quarterly sampling activities. Depth to groundwater ranged from 10.58 (MW-2) to 12.34 (MW-3) feet below the TOC during fourth quarter 2007 sampling event, and ranged from 7.88 (MW-1) to 10.17 (MW-4) feet below the TOC during first quarter 2008 sampling event. Based on measurements taken at the site on November 15, 2007 and March 19, 2008 prior to each quarterly sampling event, groundwater beneath the site appears to flow toward the north-northwest at an average gradient of 0.007 ft/ft (Figures 8 and 9). Groundwater elevation data is presented in Table 4.

RESULTS OF SOIL EXCAVATION

The original work plan submitted to the CRWQCB proposed an *in-situ* chemical oxidation pilot study. This portion of the work plan was not implemented due to the isolated areas of PCE-impacted soil identified on the property, the relatively low to non-detectable levels of PCE-impacted soil, and high levels of PCE identified up gradient of the site. Instead, SECOR proposed to excavate and dispose of the PCE-impacted soil and monitor the groundwater in the area of the release on a quarterly basis to determine the effects of excavation, if any, on the groundwater. The work plan discussed the proposed excavation activities and best management practices to prevent soil erosion and sediment runoff. Based on the soil sample results from the Geoprobe investigation, PCE-impacted soil was reported at 2 feet bgs and not below 7 feet bgs; therefore, SECOR estimated the floor of the excavation at 5 feet bgs.

Soil excavation activities commenced on January 14, 2008 and were postponed on January 22, 2008 due to winter weather conditions and the accumulation of snow in the Lake Tahoe area. The excavation work resumed on February 4, 2008 and was completed on February 12, 2008. Universal Environmental, Inc. worked under the direct supervision of SECOR during the soil removal work. Impacted soil removed from the excavation was temporarily stored in 20 cubic yard roll-off bins prior to transportation. Waddle rice rolls were placed around the excavation and down slope from excavation activities to prevent sediment runoff from occurring in the event of rain or snow during these activities. Soil excavation continued until the pre-determined limits of excavation were reached. A private water line was encountered and damaged during the investigation. The water line serviced the laundromat, and was marked incorrectly prior to the excavation work. The water line was repaired and service was restored to the laundromat.

Two confirmation soil samples, described as Frost-Hurzel West and Frost-Hurzel East, were collected from the floor of the excavation based on guidance from the EDCEMD. The samples were collected in brass liners driven into soil from the backhoe bucket. The samples were labeled, placed in an ice-filled cooler for preservation, and transported to Alpha for analysis of PCE by EPA method 8260B. Refer to Figure 10 for the location of the confirmation samples and to Appendix F for the analytical report and chain-of-custody documentation associated with the confirmation soil sampling.

The confirmation sample results were below the reporting limit of 20 ug/Kg; therefore, clean imported fill material was brought to the site to backfill the excavation. The excavation was backfilled and compacted in one- to two-foot lifts from the floor of the excavation to approximately 4 inches below

grade. An area of subsidence was observed in the excavation during soil removal activities. This area was approximately 8 feet in diameter and appears to have been a historical problem due to the amount of asphalt patching and filling that had occurred in this location over the years. A 10 foot by 10 foot rebar grid was constructed and placed at 5 feet bgs in the floor of the excavation over the area of subsidence. The rest of the excavation was backfilled and compacted around the rebar grid to 4 feet bgs, and concrete was poured over the rebar grid in the 1 foot depression in an effort to create a bridge over the area of subsidence. After the concrete had cured, soil backfilling and compaction resumed. The top 4 inches of the excavation was finished with asphalt to match the existing grade.

The impacted soil was transported to the Eastern Regional Landfill in Truckee, California as non-hazardous waste. Approximately 368 cubic yards of soil was removed from the excavation.

SUMMARY AND CONCLUSIONS

- Soils encountered on-site consisted primarily of fine to coarse grain sands with gravel and silty sand consistent with this area of South Lake Tahoe.
- Depth to groundwater during the Geoprobe investigation ranged from 12 to 16 feet bgs. The groundwater ranged from 10.58 feet to 12.34 feet below the top of the well casing in monitoring wells MW-1 through MW-4 during the fourth quarter 2007 and from 7.88 feet to 10.17 feet below the top of the well casing during the first quarter 2008 sampling event
- Based on depth to groundwater measured during the quarterly sampling events, groundwater flow direction beneath the site was calculated to the northwest during the fourth quarter 2007 and to the north during the first quarter 2008. The calculated hydraulic gradient ranged from 0.01 ft/ft (4th quarter 2007) to 0.003 ft/ft (1st quarter 2008).
- Data collected during the soil and groundwater assessment indicated that PCE-impacted soil was confined to two areas northwest and southeast of the building. Based on historical information provided for the site, the truck that delivered dry cleaning solution to the business parked on the northwest side of the building. This area contained the most widespread and highest concentrations of PCE; SECOR therefore concentrated remediation efforts in this area of the site. The PCE-impacted area southeast of the building contained lower concentrations of PCE, and due to access issues could not be excavated. The CRWQCB indicated that excavation in this area of the site was not immediately necessary and that future groundwater monitoring would determine if PCE-impacted soil in this area was a potential source to groundwater. At this time, SECOR does not expect to excavate soil in this area of the site based on current groundwater concentrations.
- Analytical data reported in groundwater samples collected during the Geoprobe investigation indicated that relatively high concentrations of PCE were present in the deeper portion of the aquifer up gradient and down gradient of the soil impacted area on site. This information suggests that an up gradient source of PCE is responsible for a significant portion of the PCE in groundwater reported across the site. Groundwater samples collected at the soil/groundwater interface indicated that low levels of PCE were present. This information suggests that the shallow impacted soil identified on site is not a significant PCE source to groundwater at the site.

- The results of groundwater samples collected from wells MW-1 through MW-4 during the fourth quarter 2007 sampling event suggested the presence of an up gradient PCE source. Up gradient well MW-4 contained 690 ug/L PCE compared to 39 ug/L in MW-2, which is down gradient of the soil impacts. The quarterly samples collected in March 2008 confirmed the presence of an up gradient source due to reported PCE concentrations of 1,000 ug/L in MW-4 as compared to 110 ug/L in down gradient well MW-5.
- Due to the confirmed presence of PCE-impacted soil on the northwest side of the building, SECOR provided oversight during the removal of approximately 368 cubic yards of soil. Confirmation samples collected in the floor of the excavation were reported below the reporting limit.
- As a result of the soil and groundwater investigation, SECOR has determined that a potential source of PCE was present in the soil associated with site. In addition, groundwater samples collected during the Geoprobe investigation indicated that an up gradient source of PCE unassociated with the subject site exists. Monitoring wells installed to monitor groundwater prior to and subsequent to excavation activities at the site confirm the presence of an up gradient source of PCE. Soil removal was necessary in the former delivery truck parking area northwest of the building to eliminate the potential PCE source to groundwater. The low concentrations of PCE in the soil at 2 feet bgs southeast of the building are not perceived to be an immediate threat to groundwater, therefore, the CRWQCB does not recommend excavation in this area at this time

RECOMMENDATIONS

Based on the results presented within this report, SECOR recommends the following:

- No further remediation activities with respect to the impacted soil on the property.
- Continue scheduled groundwater monitoring and sampling in monitoring wells MW-1, MW-3, MW-4 and MW-5 to confirm current PCE plume conditions, evaluate the effects of soil removal, and establish the groundwater flow direction on a seasonal basis.

LIMITATIONS

This report was prepared in accordance with the scope of work outlined in SECOR's contract and with generally accepted professional environmental consulting practices existing at the time this report was prepared and applicable to the location of the site. It was prepared for the exclusive use of Hurzel Properties, LLC, for the express purposes stated above. Any re-use of this report for a different purpose or by others not identified shall be at the user's sole risk without liability to SECOR. To the extent that this report is based on information provided to SECOR by third parties, SECOR may have made efforts to verify this information, but SECOR cannot guarantee the completeness or accuracy of third-party information. The opinions expressed are based on the conditions of the site existing at the time of the field investigation. SECOR makes no other warranties, either expressed or implied.

Should you have any questions or concerns regarding these site investigation activities, please contact Jeff Collins at (775) 884-4561, Extension 224.

Prepared by:



Jeff Collins
Senior Project Manager

Information provided by SECOR in this document regarding the former dry cleaning business located at 949 Emerald Bay Drive in South Lake Tahoe, California has been prepared under the supervision of and reviewed by the licensed professional whose signature appears below.

Licensed Approver:

Name: Mark Bare, P.G.

Signature: 

Date: May 30, 2008

Stamp:

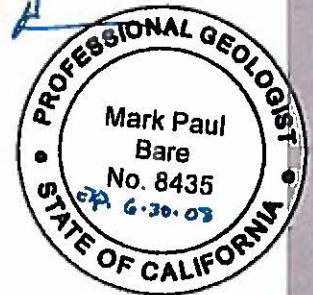

- | | | |
|-------------|------------|--|
| Enclosures: | Figure 1 | Site Location Map |
| | Figure 2 | Site Plan |
| | Figure 3 | Historical Soil and Groundwater Concentration Map |
| | Figure 4 | PCE Soil Concentration Map (September 17-21, 2007) |
| | Figure 5 | PCE Groundwater Concentration Map (September 17-21, 2007) |
| | Figure 6 | PCE Groundwater Concentration Map (November 15, 2007) |
| | Figure 7 | PCE Groundwater Concentration Map (March 19, 2008) |
| | Figure 8 | Groundwater Elevation Contour Map (November 15, 2007) |
| | Figure 9 | Groundwater Elevation Contour Map (March 19, 2008) |
| | Figure 10 | Soil Confirmation Samples in Excavation |
| | Table 1 | Well Construction Details |
| | Table 2 | Geoprobe Soil Concentrations |
| | Table 3 | Geoprobe Groundwater Concentrations |
| | Table 4 | Groundwater Elevation and Analytical Data |
| | Appendix A | CRWQCB Correspondence |
| | Appendix B | Boring Logs |
| | Appendix C | Plan View of Cross-Sectional Area and Geologic Cross Section |
| | Appendix D | EDCEMD Permits and CRWQCB Soil Disturbance Variance Letters |
| | Appendix E | Field and Laboratory Procedures |
| | Appendix F | Certified Laboratory Analytical Reports and Chain-of-Custody Documentation |
| | Appendix G | Field Data Sheets |

cc: Rick and Melinda Frost-Hurzel
Mrs. Virginia Huber, El Dorado County Environmental Health Department
Ms. Robin Eppard, Resource Concepts, Inc.
files

FIGURES

**SITE INVESTIGATION REPORT
FORMER DRY CLEANING BUSINESS
949 EMERALD BAY DRIVE
SOUTH LAKE TAHOE, CALIFORNIA 96150
SECOR Project #93OT.07412.01
May 30, 2008**

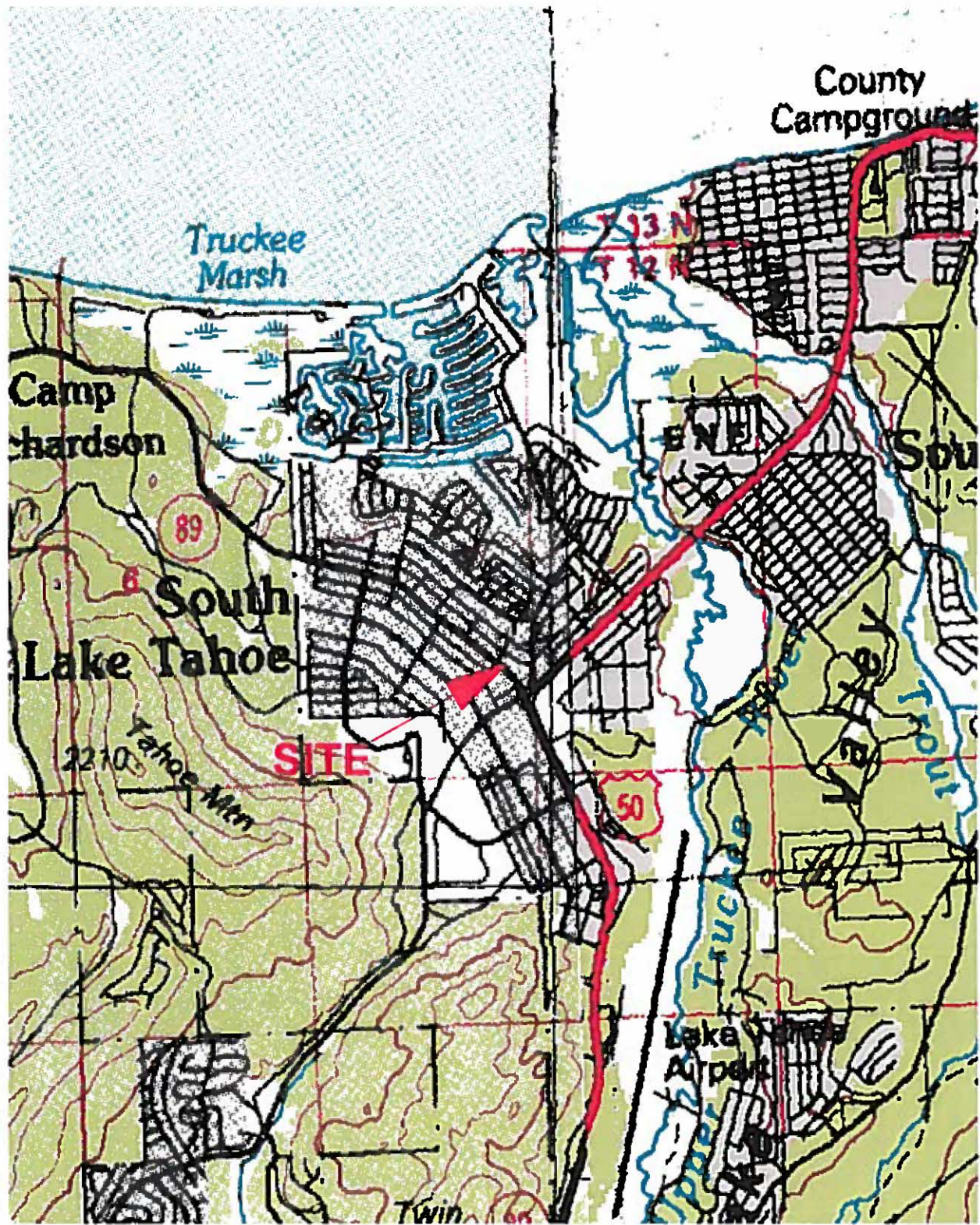

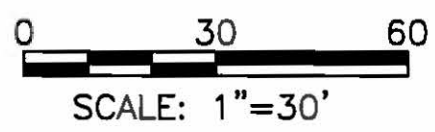
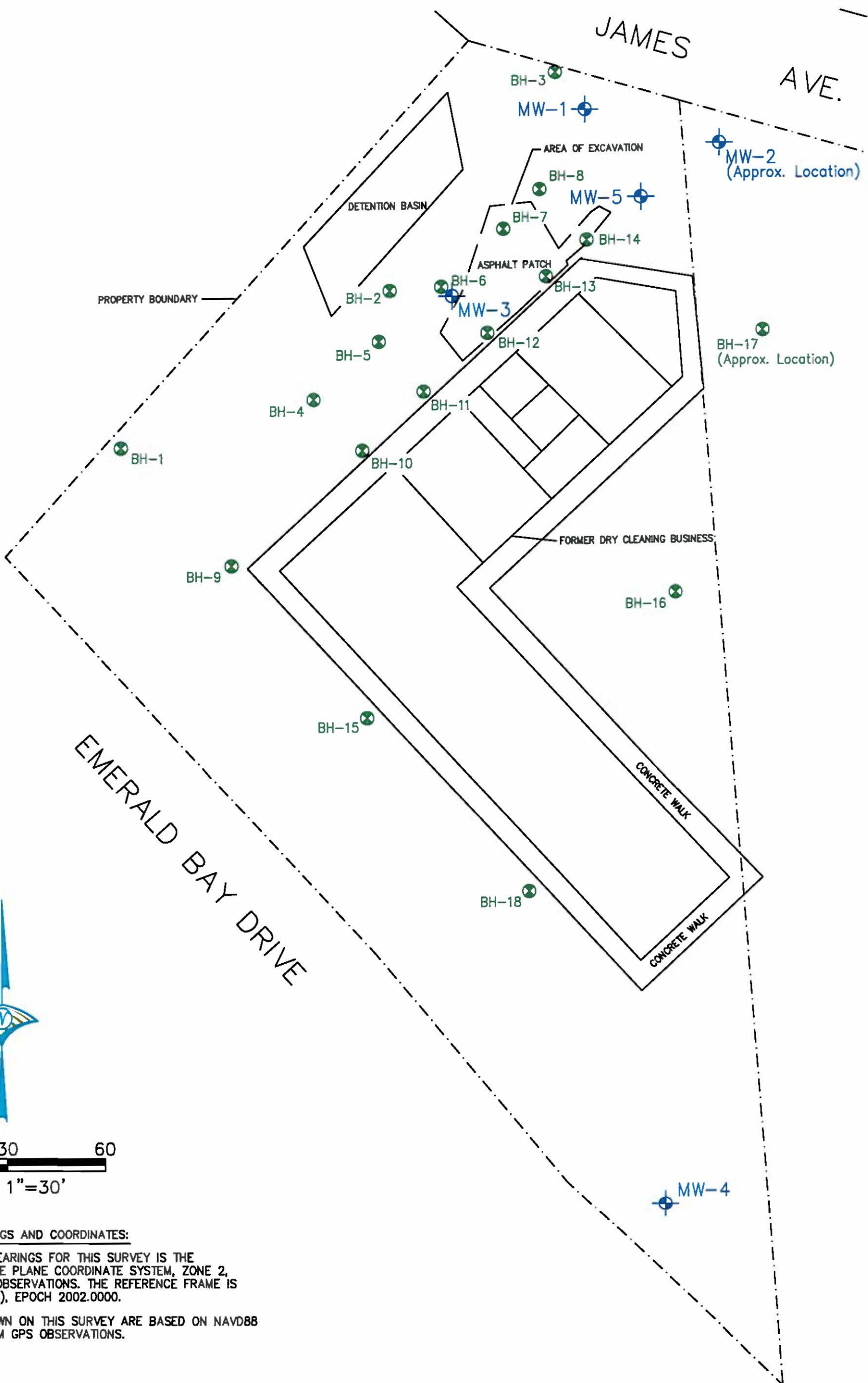

North
(Not to Scale)

 SECOR 1535 Old Hot Springs Road, Suite 3 Carson City, Nevada 89706 (775) 884-4561 ~ (775) 884-4555 (fax)	PREPARED FOR: HURZEL PROPERTIES, LLC 949 Emerald Bay Road South Lake Tahoe, California 96150		SITE LOCATION MAP		FIGURE <div style="text-align: center; font-size: 2em;">1</div>
	JOB NUMBER: 93OT.07412.01	DRAWN BY: JC	CHECKED BY: DB	APPROVED BY: DB	DATE: February 2008





BASIS OF BEARINGS AND COORDINATES:
 THE BASIS OF BEARINGS FOR THIS SURVEY IS THE CALIFORNIA STATE PLANE COORDINATE SYSTEM, ZONE 2, BASED ON GPS OBSERVATIONS. THE REFERENCE FRAME IS NAD83 (CORS 96), EPOCH 2002.0000.
 ELEVATIONS SHOWN ON THIS SURVEY ARE BASED ON NAVD88 AS DERIVED FROM GPS OBSERVATIONS.

LEGEND

- MW-1  MONITORING WELL LOCATION
- BH-1  GEOPROBE BORING LOCATION

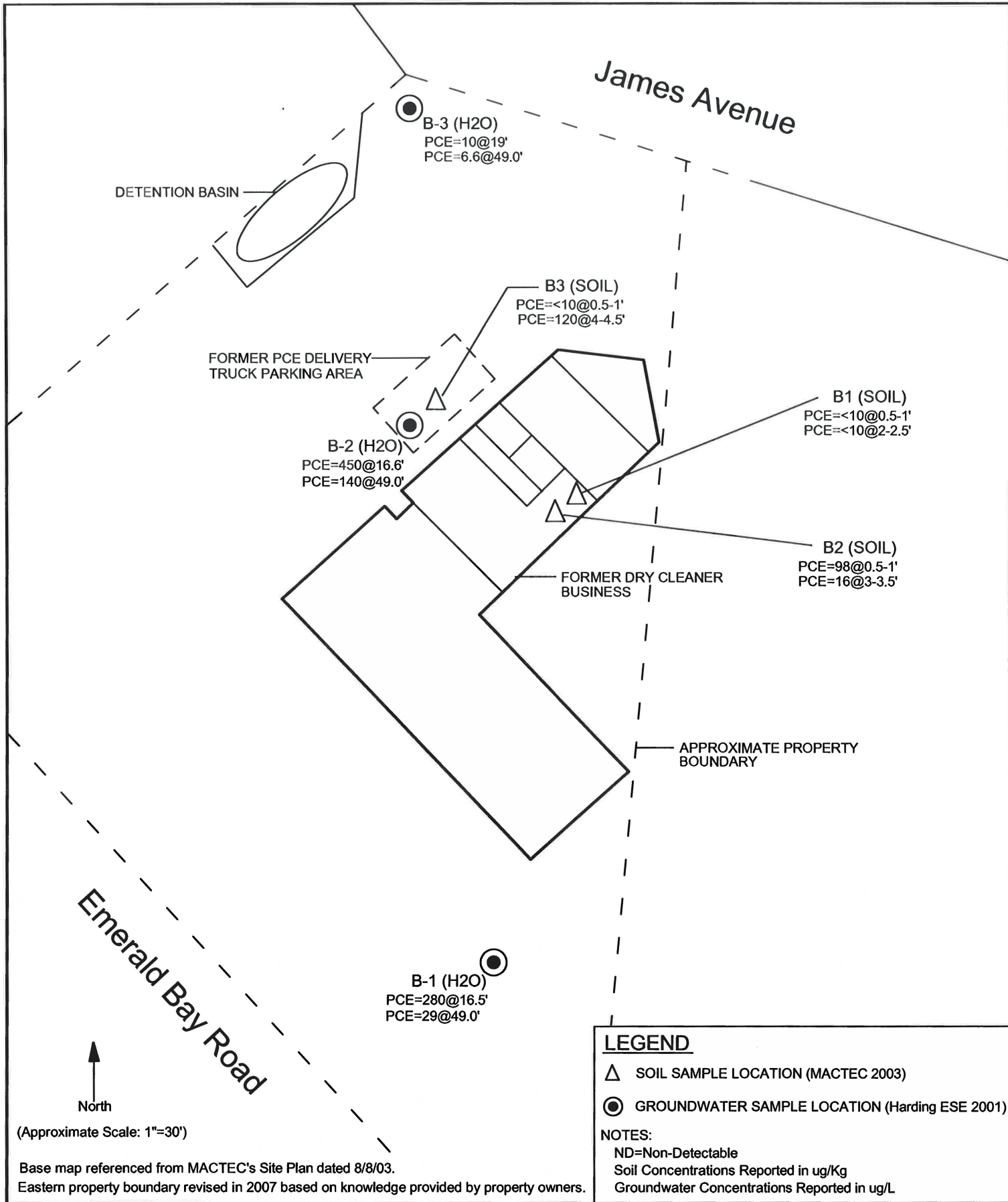
 SECOR 1535 OLD HOT SPRINGS ROAD CARSON CITY, NEVADA PHONE: (775) 884-4561/884-4555 (FAX)	FOR: HURZEL PROPERTIES, LLC 949 EMERALD BAY DRIVE SOUTH LAKE TAHOE, CALIFORNIA		SITE PLAN		FIGURE: 2
	JOB NUMBER: 93OT.07412.01	DRAWN BY: JRC	CHECKED BY: EF	APPROVED BY: MB	DATE: 5/27/08



 SECOR 1535 Old Hot Springs Road, Suite 3 Carson City, Nevada 89706 (775) 884-4561 ~ (775) 884-4555 (fax)	PREPARED FOR: HURZEL PROPERTIES, LLC 949 Emerald Bay Drive South Lake Tahoe, California 96150		HISTORICAL SOIL AND GROUNDWATER PCE CONCENTRATION MAP		FIGURE 3
	JOB NUMBER: 93OT.07412.00	DRAWN BY: JC	CHECKED BY: DB	APPROVED BY: DB	DATE: July 11, 2007

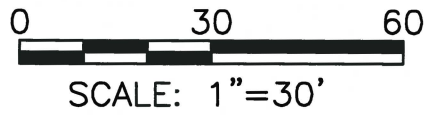
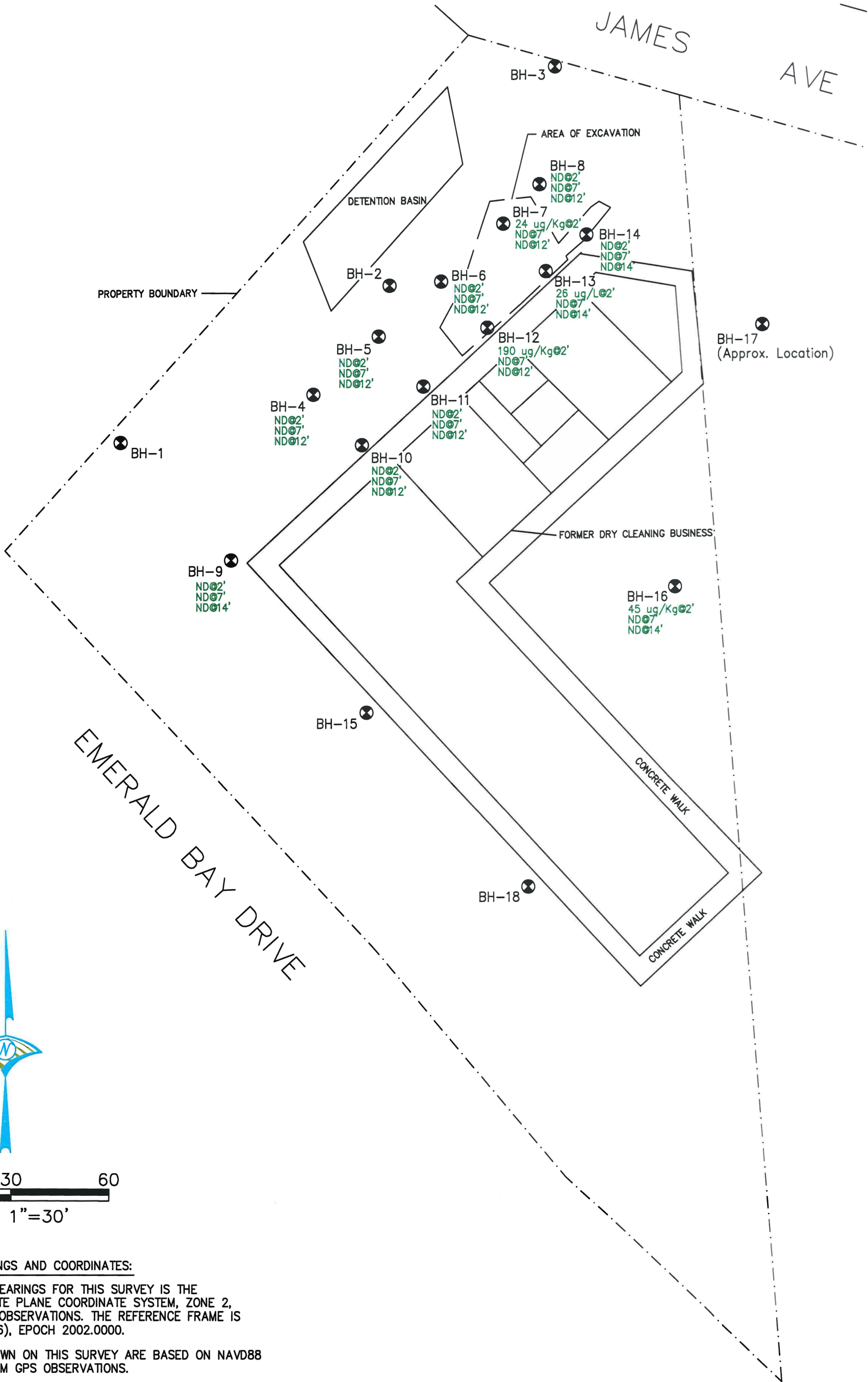

BASIS OF BEARINGS AND COORDINATES:

THE BASIS OF BEARINGS FOR THIS SURVEY IS THE CALIFORNIA STATE PLANE COORDINATE SYSTEM, ZONE 2, BASED ON GPS OBSERVATIONS. THE REFERENCE FRAME IS NAD83 (CORS 96), EPOCH 2002.0000.

ELEVATIONS SHOWN ON THIS SURVEY ARE BASED ON NAVD88 AS DERIVED FROM GPS OBSERVATIONS.

LEGEND

- B-4 SOIL SAMPLING LOCATION
- NS = NOT SAMPLED

 1535 OLD HOT SPRINGS ROAD CARSON CITY, NEVADA PHONE: (775) 884-4561/884-4555 (FAX)	FOR: HURZEL PROPERTIES, LLC 949 EMERALD BAY DRIVE SOUTH LAKE TAHOE, CALIFORNIA		PCE SOIL CONCENTRATION MAP (September 17-21, 2007)		FIGURE: 4
	JOB NUMBER: 93OT.07412.01	DRAWN BY: JRC	CHECKED BY: EF	APPROVED BY: MB	DATE: 5/27/08

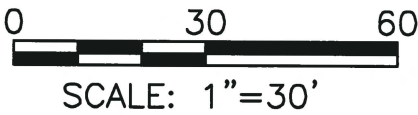
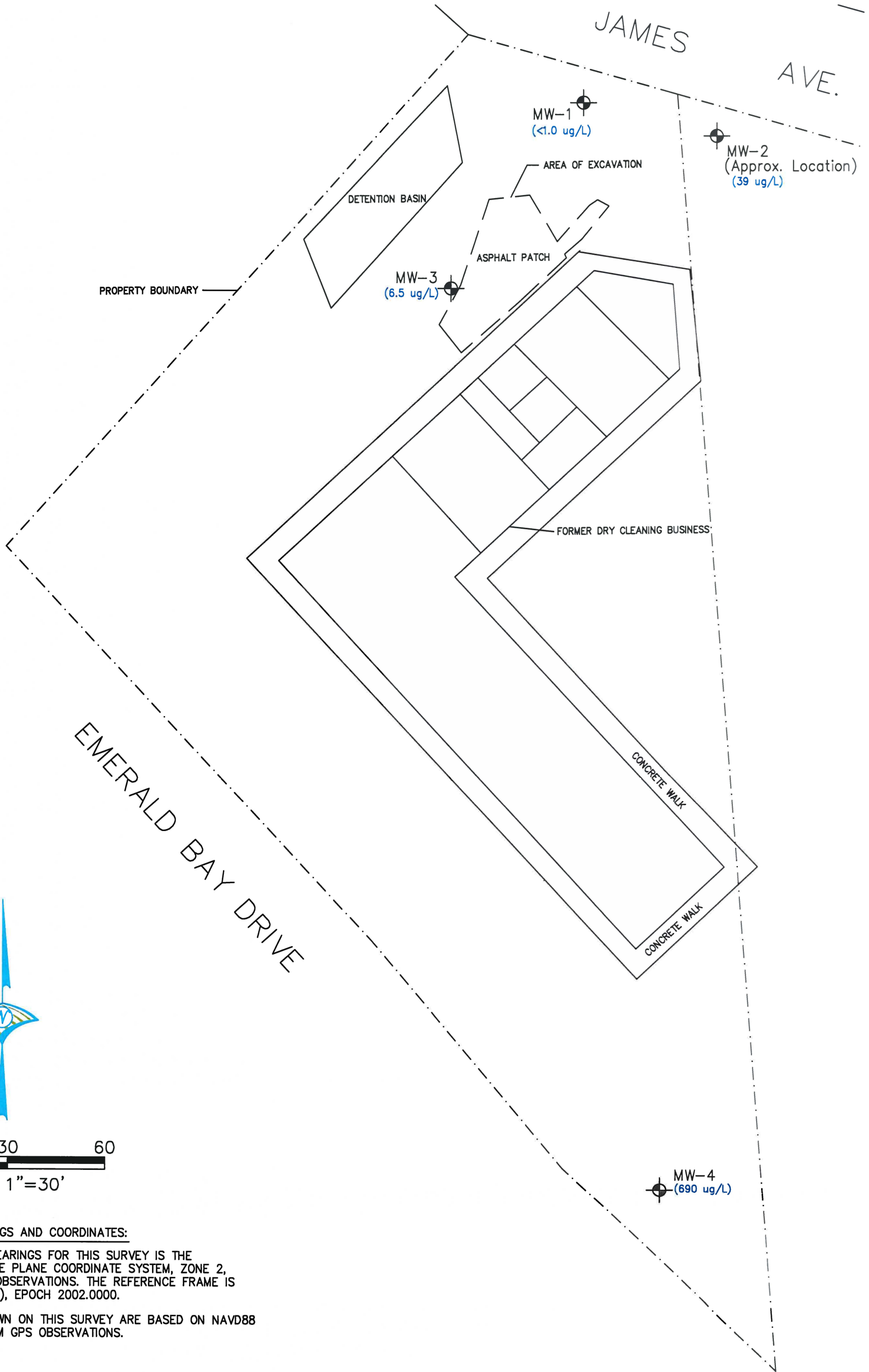

BASIS OF BEARINGS AND COORDINATES:

THE BASIS OF BEARINGS FOR THIS SURVEY IS THE CALIFORNIA STATE PLANE COORDINATE SYSTEM, ZONE 2, BASED ON GPS OBSERVATIONS. THE REFERENCE FRAME IS NAD83 (CORS 96), EPOCH 2002.0000.

ELEVATIONS SHOWN ON THIS SURVEY ARE BASED ON NAVD88 AS DERIVED FROM GPS OBSERVATIONS.

LEGEND

MW-1 MONITORING WELL LOCATION

 1535 OLD HOT SPRINGS ROAD CARSON CITY, NEVADA PHONE: (775) 884-4561/884-4555 (FAX)	FOR: HURZEL PROPERTIES, LLC 949 EMERALD BAY DRIVE SOUTH LAKE TAHOE, CALIFORNIA		PCE GROUNDWATER CONCENTRATION MAP (November 15, 2007)		FIGURE: 6
	JOB NUMBER: 93OT.07412.01	DRAWN BY: JRC	CHECKED BY: EF	APPROVED BY: MB	DATE: 5/27/08

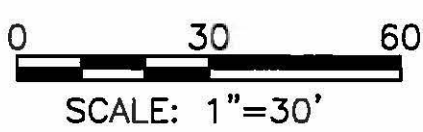
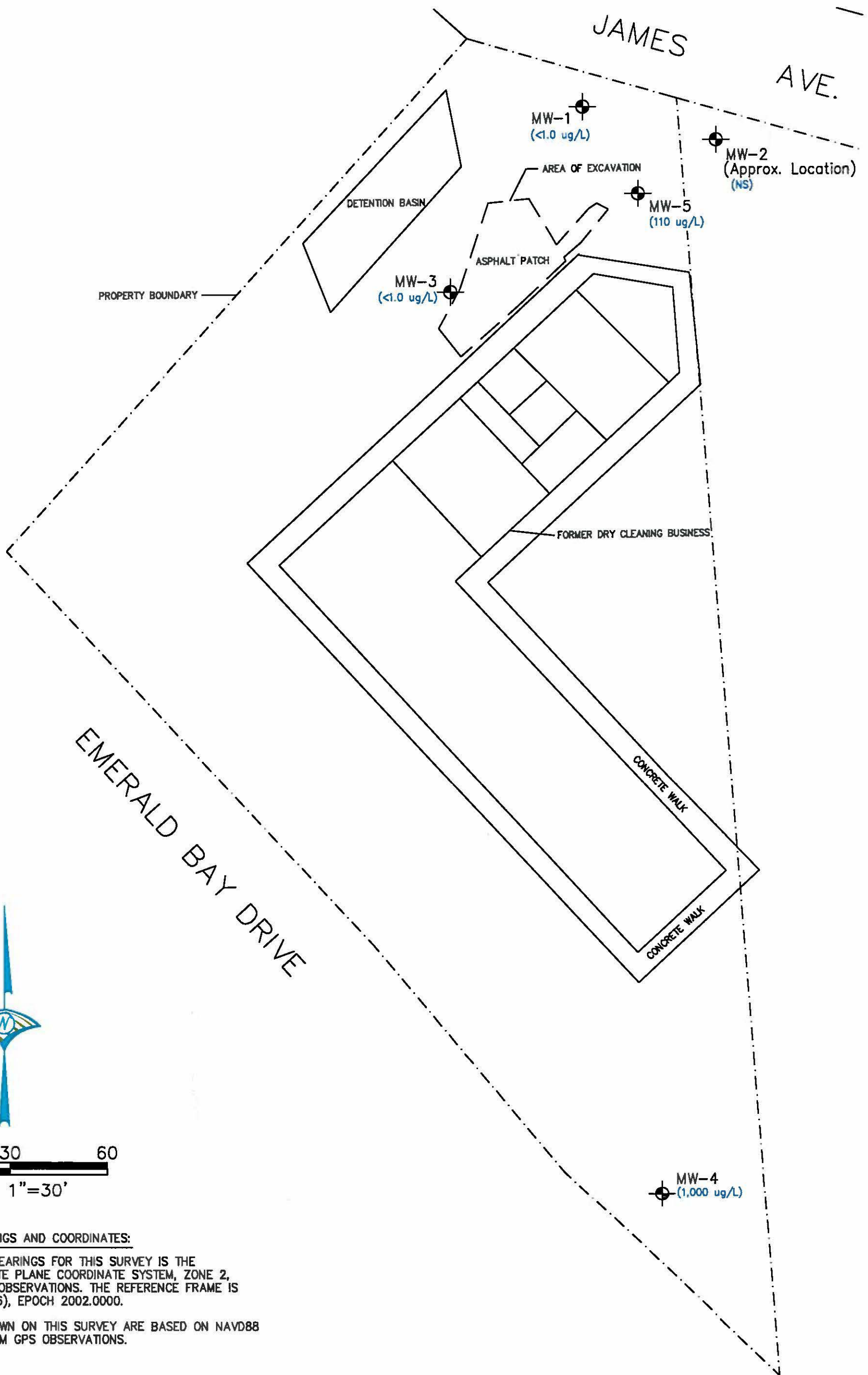

BASIS OF BEARINGS AND COORDINATES:

THE BASIS OF BEARINGS FOR THIS SURVEY IS THE CALIFORNIA STATE PLANE COORDINATE SYSTEM, ZONE 2, BASED ON GPS OBSERVATIONS. THE REFERENCE FRAME IS NAD83 (CORS 96), EPOCH 2002.0000.

ELEVATIONS SHOWN ON THIS SURVEY ARE BASED ON NAVD88 AS DERIVED FROM GPS OBSERVATIONS.

LEGEND

MW-1  MONITORING WELL LOCATION

NS = NOT SAMPLED

 SECOR 1535 OLD HOT SPRINGS ROAD CARSON CITY, NEVADA PHONE: (775) 884-4561/884-4555 (FAX)	FOR: HURZEL PROPERTIES, LLC 949 EMERALD BAY DRIVE SOUTH LAKE TAHOE, CALIFORNIA		PCE GROUNDWATER CONCENTRATION MAP (March 19, 2008)		FIGURE: 7
	JOB NUMBER: 93OT.07412.01	DRAWN BY: JRC	CHECKED BY: EF	APPROVED BY: MB	DATE: 5/27/08

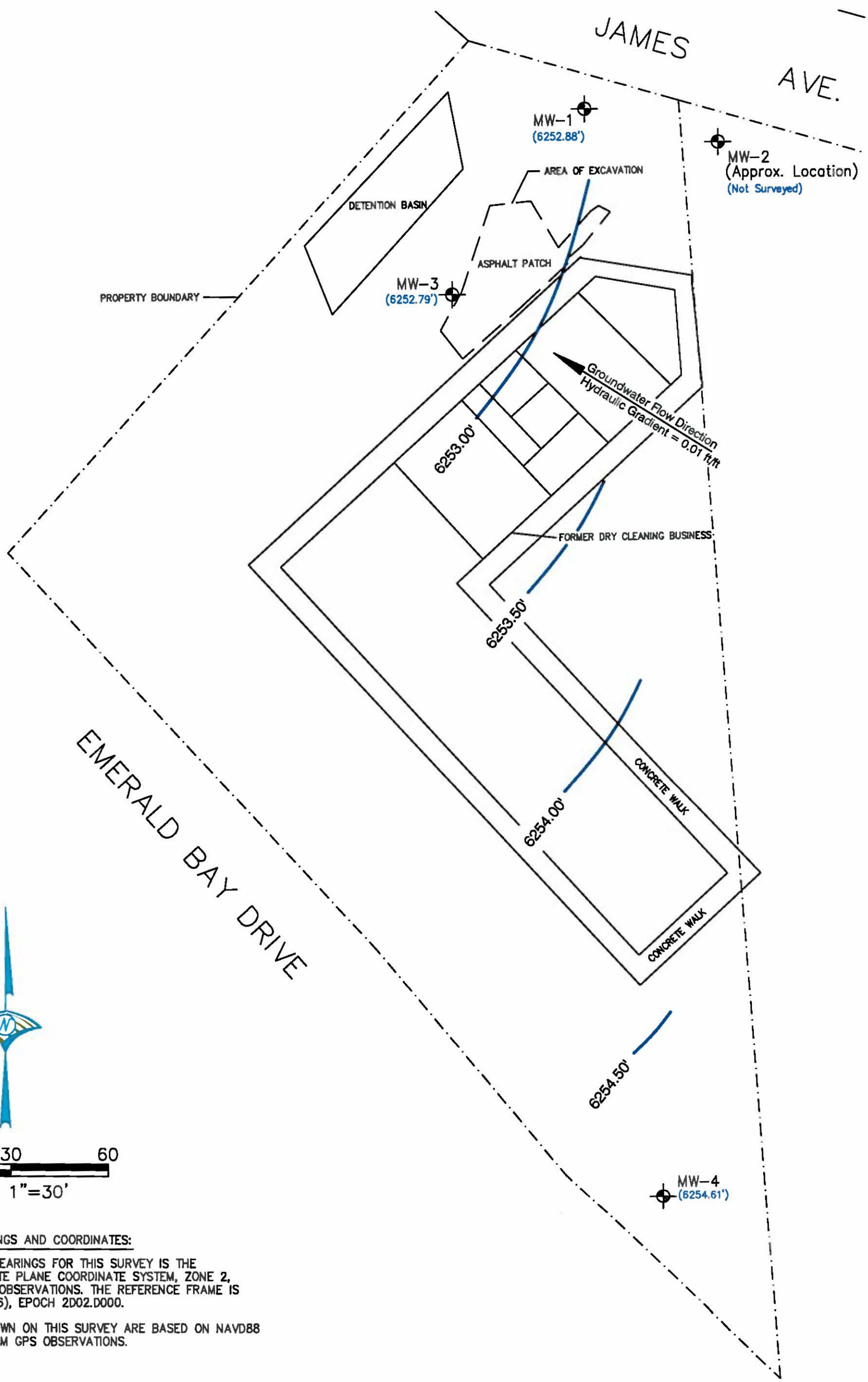

BASIS OF BEARINGS AND COORDINATES:

THE BASIS OF BEARINGS FOR THIS SURVEY IS THE CALIFORNIA STATE PLANE COORDINATE SYSTEM, ZONE 2, BASED ON GPS OBSERVATIONS. THE REFERENCE FRAME IS NAD83 (CORS 96), EPOCH 2D02.D000.

ELEVATIONS SHOWN ON THIS SURVEY ARE BASED ON NAVD88 AS DERIVED FROM GPS OBSERVATIONS.

LEGEND

MW-1  MONITORING WELL LOCATION

 SECOR 1535 OLD HOT SPRINGS ROAD CARSON CITY, NEVADA PHONE: (775) 884-4561/884-4555 (FAX)	FOR: HURZEL PROPERTIES, LLC 949 EMERALD BAY DRIVE SOUTH LAKE TAHOE, CALIFORNIA		GROUNDWATER ELEVATION MAP (November 15, 2007)		FIGURE: 8
	JOB NUMBER: 930T.07412.01	DRAWN BY: JRC	CHECKED BY: EF	APPROVED BY: MB	DATE: 5/27/08

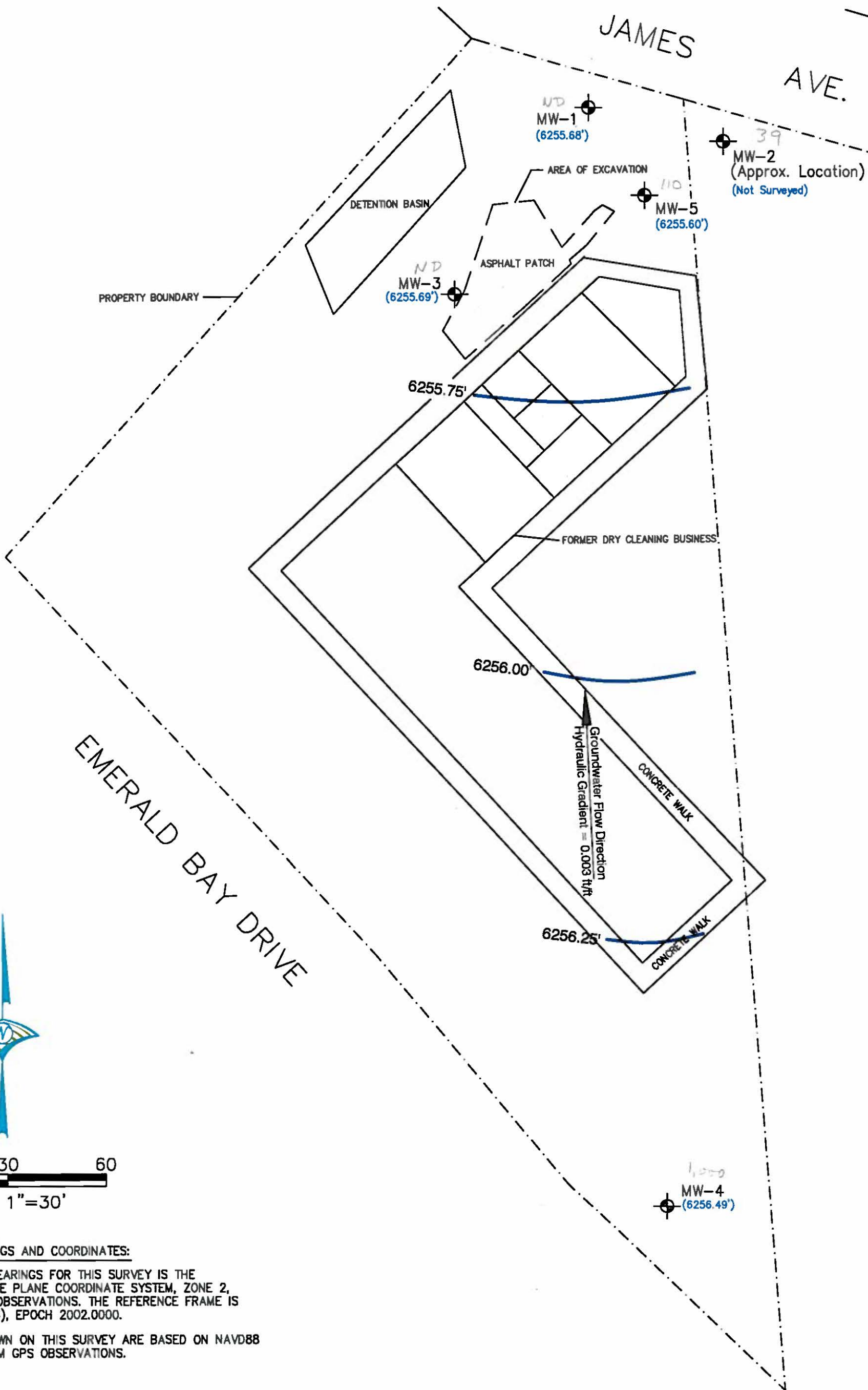

BASIS OF BEARINGS AND COORDINATES:

THE BASIS OF BEARINGS FOR THIS SURVEY IS THE CALIFORNIA STATE PLANE COORDINATE SYSTEM, ZONE 2, BASED ON GPS OBSERVATIONS. THE REFERENCE FRAME IS NAD83 (CORS 96), EPOCH 2002.0000.

ELEVATIONS SHOWN ON THIS SURVEY ARE BASED ON NAVD88 AS DERIVED FROM GPS OBSERVATIONS.

LEGEND

MW-1  MONITORING WELL LOCATION

 SECOR 1535 OLD HOT SPRINGS ROAD CARSON CITY, NEVADA PHONE: (775) 884-4561/884-4555 (FAX)	FOR: HURZEL PROPERTIES, LLC 949 EMERALD BAY DRIVE SOUTH LAKE TAHOE, CALIFORNIA		GROUNDWATER ELEVATION MAP (March 19, 2008)		FIGURE: 9
	JOB NUMBER: 930T.07412.01	DRAWN BY: JRC	CHECKED BY: EF	APPROVED BY: MB	DATE: 5/27/08

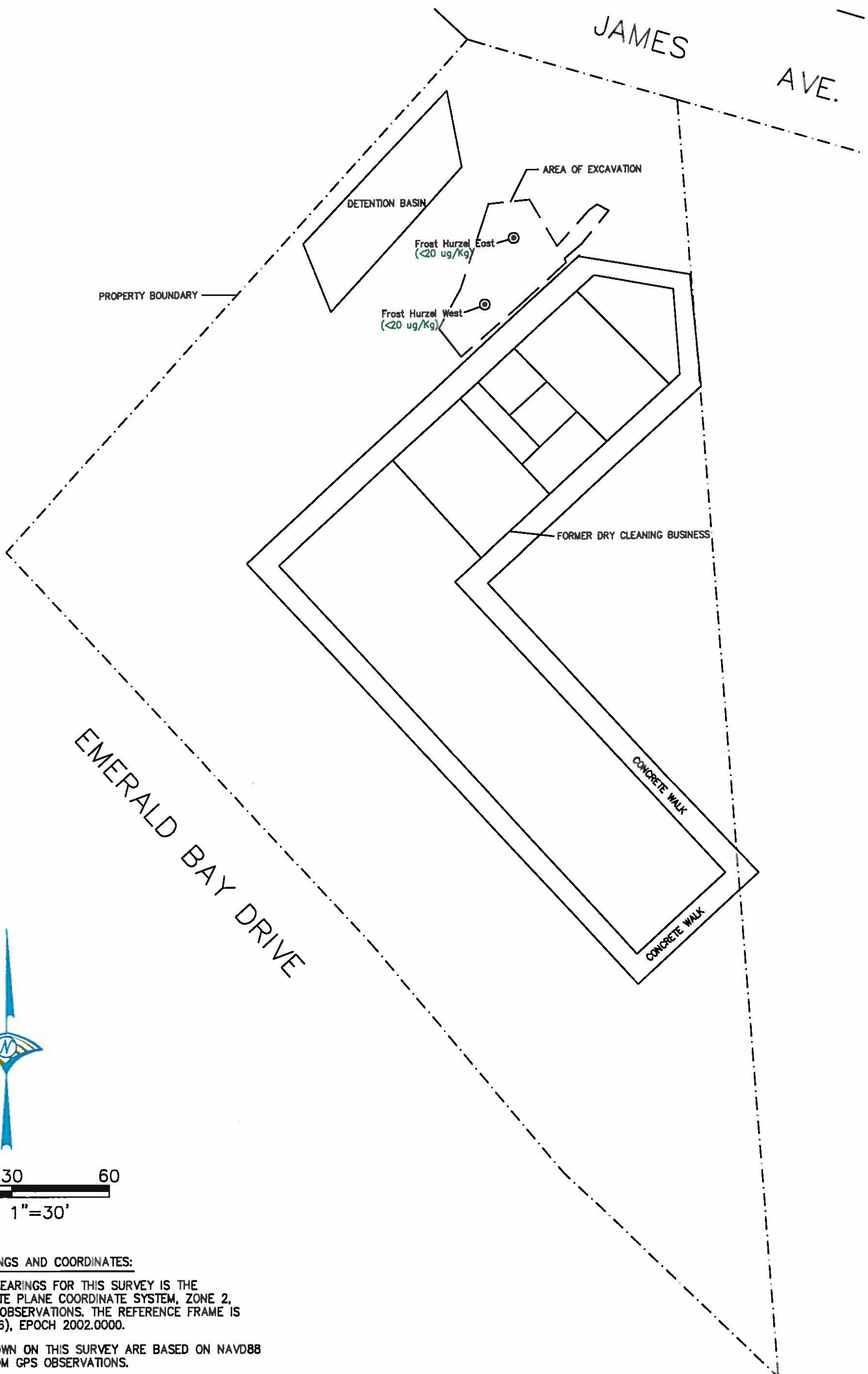

0 30 60
SCALE: 1"=30'

BASIS OF BEARINGS AND COORDINATES:

THE BASIS OF BEARINGS FOR THIS SURVEY IS THE CALIFORNIA STATE PLANE COORDINATE SYSTEM, ZONE 2, BASED ON GPS OBSERVATIONS. THE REFERENCE FRAME IS NAD83 (CORS 96), EPOCH 2002.0000.

ELEVATIONS SHOWN ON THIS SURVEY ARE BASED ON NAVD88 AS DERIVED FROM GPS OBSERVATIONS.

LEGEND

⊙ CONFIRMATION SOIL SAMPLE LOCATION

 SECOR 1535 OLD HOT SPRINGS ROAD CARSON CITY, NEVADA PHONE: (775) 884-4561/884-4555 (FAX)	FOR: HURZEL PROPERTIES, LLC 949 EMERALD BAY DRIVE SOUTH LAKE TAHOE, CALIFORNIA		SOIL CONFIRMATION SAMPLES IN EXCAVATION		FIGURE: 10
	JOB NUMBER: 930T.07412.01	DRAWN BY: JRC	CHECKED BY: EF	APPROVED BY: MB	DATE: 5/27/08

TABLES

**SITE INVESTIGATION REPORT
FORMER DRY CLEANING BUSINESS
949 EMERALD BAY DRIVE
SOUTH LAKE TAHOE, CALIFORNIA 96150
SECOR Project #93OT.07412.01
May 30, 2008**

Table 1
Well Construction Details
Former Dry Cleaning Business
949 Emerald Bay Drive
South Lake Tahoe, California

Boring/Well I.D.	Installation Date	Boring Depth (feet bgs)	Casing		Screen			Filter Pack		TOC Elevation (feet. amsl)	Coordinates	
			Diameter (inches)	Material	Top (feet bgs)	Bottom (feet bgs)	Size (inches)	Top (feet bgs)	Bottom (feet bgs)		Latitude	Longitude
MW-1	11/05/07	24	2	Sch 40 PVC	9	24	0.020	7	24	6263.56	38.9153765	-120.0053183
MW-2	11/05/07	24	2	Sch 40 PVC	9	24	0.020	7	24	NA	NA	NA
MW-3	11/06/07	24	2	Sch 40 PVC	9	24	0.020	7	24	6265.13	38.9152223	-120.0054658
MW-4	11/06/07	24	2	Sch 40 PVC	9	24	0.020	7	24	6266.66	38.9144554	-120.0052588
MW-5	03/19/08	24	2	Sch 40 PVC	9	24	0.020	7	24	6263.62	38.9153020	-120.0052603

Explanation:

bgs = below ground surface
amsl = above mean sea level
TOC = Top of Casing
NA = Not Available

Borings BH-1 through BH-16 and BH-18 and monitoring wells MW-1, MW-3, MW-4, and MW-5 were surveyed by Wood Rodgers on May 22, 2008.

Table 2
Geoprobe Soil Concentrations
Former Dry Cleaning Business
949 Emerald Bay Drive
South Lake Tahoe, California

Sample ID	Depth (feet, bgs)	Date Sampled	EPA Method 8260M
			PCE (ug/Kg)
BH-4	2	09/18/07	<20
BH-4	7-7.5	09/18/07	<20
BH-4	12-12.5	09/18/07	<20
BH-5	2	09/18/07	<20
BH-5	7-7.5	09/18/07	<20
BH-5	12-12.5	09/18/07	<20
BH-6	2	09/18/07	<20
BH-6	7-7.5	09/18/07	<20
BH-6	12-12.5	09/18/07	<20
BH-7	2	09/18/07	24
BH-7	7	09/18/07	<20
BH-7	11.5-12	09/18/07	<20
BH-8	2	09/18/07	<20
BH-8	7-7.5	09/18/07	<20
BH-8	11.5-12	09/18/07	<20
BH-9	2	09/18/07	<20
BH-9	7-7.5	09/18/07	<20
BH-9	14-14.5	09/18/07	<20
BH-10	2	09/17/07	<20
BH-10	7	09/17/07	<20
BH-10	12	09/17/07	<20
BH-11	2	09/17/07	<20
BH-11	7	09/17/07	<20
BH-11	12	09/17/07	<20
BH-12	2	09/17/07	190
BH-12	7-7.5	09/17/07	<20
BH-12	12-12.5	09/17/07	<20
BH-13	2	09/18/07	26
BH-13	7-7.5	09/18/07	<20
BH-13	14-14.5	09/18/07	<20

Table 2
Geoprobe Soil Concentrations
Former Dry Cleaning Business
949 Emerald Bay Drive
South Lake Tahoe, California

Sample ID	Depth (feet, bgs)	Date Sampled	EPA Method 8260M
			PCE (ug/Kg)
BH-14	2	09/19/07	<20
BH-14	7-7.5	09/19/07	<20
BH-14	14-14.5	09/19/07	<20
BH-16	2	09/20/07	45
BH-16	7-7.5	09/20/07	<20
BH-16	14-14.5	09/20/07	<20

Explanation:
EPA = Environmental Protection Agency
bgs = below ground surface
ug/Kg = micrograms per kilogram
< = Below given laboratory detection limit

Table 3 Geoprobe Groundwater Concentrations Former Dry Cleaning Business 949 Emerald Bay Drive South Lake Tahoe, California			
Sample ID	Depth (feet, bgs)	Date Sampled	EPA Method 8260B
			PCE (ug/l)
BH-1	14	09/18/07	<1.0
BH-1	45	09/18/07	1,500
BH-2	14	09/19/07	2.0
BH-2	45	09/19/07	910
BH-3	14	09/19/07	<1.0
BH-3	45	09/19/07	400
BH-9	14	09/19/07	<1.0
BH-9	45	09/19/07	1,100
BH-10	12	09/17/07	<1.0
BH-10	45	09/17/07	580
BH-12	16	09/17/07	3.0
BH-12	45	09/17/07	820
BH-14	14	09/19/07	<1.0
BH-14	45	09/19/07	1,100
BH-15	14	09/20/07	1.4
BH-16	45	09/20/07	510
BH-17	14	09/20/07	7.2
BH-17	45	09/20/07	170
BH-18	14	09/21/07	44
BH-18	45	09/21/07	140

Explanation:
 EPA = Environmental Protection Agency
 bgs = below ground surface
 µg/l = micrograms per liter
 < = Below given laboratory detection limit

<p align="center">Table 4 Groundwater Elevation and Analytical Data Former Dry Cleaning Business 949 Emerald Bay Drive South Lake Tahoe, California</p>					
Sample ID	Date Sampled	Well Elevation (feet, amsl)	Depth to Water (feet, TOC)	Groundwater Elevation (feet, amsl)	EPA Method 8260B
					PCE (µg/l)
MW-1	11/15/07	6263.56	10.68	6252.88	<1.0
	03/19/08		7.88	6255.68	<1.0
MW-2	11/15/07	Not Surveyed	10.58	NA	39
	03/19/08		NM	NA	NS
MW-3	11/15/07	6265.13	12.34	6252.79	6.5
	03/19/08		9.44	6255.69	<1.0
MW-4	11/15/07	6266.66	12.05	6254.61	690
	03/19/08		10.17	6256.49	1,000
MW-5	11/15/07	MW-5 had not been installed			
	03/19/08	6263.62	8.02	6255.60	110

Explanation:

EPA = Environmental Protection Agency
TOC = below top of well casing
amsl = above mean sea level
µg/l = micrograms per liter
NA = Not Available
NM = Not Measured
NS = Not Sampled
< = Denotes less than the specified laboratory reporting limit

APPENDIX A

CRWQCB CORRESPONDENCE

**SITE INVESTIGATION REPORT
FORMER DRY CLEANING BUSINESS
949 EMERALD BAY DRIVE
SOUTH LAKE TAHOE, CALIFORNIA 96150
SECOR Project #93OT.07412.01
May 30, 2008**



California Regional Water Quality Control Board Lahontan Region



Linda S. Adams
Secretary for
Environmental Protection

2501 Lake Tahoe Boulevard, South Lake Tahoe, California 96150
(530) 542-5400 • Fax (530) 544-2271
www.waterboards.ca.gov/lahontan

Arnold Schwarzenegger
Governor

AUG 22 2007

RECEIVED AUG 24 2007

John Hurzel
Hurzel Properties LLC
151 Arthur Drive
Carson City, NV 89701

ACCEPTANCE OF CORRECTIVE ACTION WORKPLAN, 949 EMERALD BAY ROAD, SOUTH LAKE TAHOE, EL DORADO COUNTY (APN 023-191-21)

Water Board staff received the July 18, 2007 document, *Workplan for Soil and Groundwater Characterization and In-situ Chemical Oxidation Pilot Study*, for the above-listed property. The workplan was submitted to comply with Water Board staff's May 18, 2007 letter requesting a clean up plan for solvent compounds detected in soil and groundwater.

The workplan, prepared by Secor on behalf of Hurzel Properties LLC, proposes the following actions:

- a soil and groundwater investigation using a Geoprobe rig,
- a bench-scale laboratory study using permanganate,
- interim report containing investigation results,
- four monitoring wells installed on site,
- final investigation report containing bench-scale testing
- a field-scale permanganate pilot study, and
- groundwater monitoring.

The workplan contains an aggressive schedule to complete all proposed work by late fall 2007, with the exception of groundwater monitoring that will be conducted quarterly.

Comments

The workplan is very detailed and well thought out for conditions known at the site. Therefore, Water Board staff is accepting the workplan provided the conditions listed below are included.

1. We recommend that the middle sample location on the northwest property boundary be moved approximately 30 feet in the northeast direction. The new location will allow investigation of potential contamination near the detention basin.

2. The boring location proposed along the center of the southwest side of the building is considered optional and may be sampled at your discretion. If the location is discarded, please add soil sampling to the western-most boring location at the building.
3. The proposed monitoring well locations shown on Figure 4 are considered approximate at this time. Using the results of water table elevation data collected in the groundwater investigation, include a final monitoring well proposal in the interim report.
4. The acceptance of the field-scale permanganate pilot study is considered tentative at this time pending the results of the bench-scale study. If the bench-scale study indicates that byproducts will be created and affect water quality, the report shall include a proposal to abate the adverse effects.

Requirement

According to the schedule in the workplan, the interim report describing the site investigation results will be submitted to the Water Board by October 12, 2007. A final investigation report with monitoring well information will be submitted by December 14, 2007. This schedule is acceptable to Water Board staff.

Please contact this office when the actual date of the Geoprobe investigation is known and if schedule dates in the workplan are changed. You may contact me at (530) 542-5424 should you have any questions concerning this matter.



Lisa Dernbach
Senior Engineering Geologist, P.G., C. H., C.E.G.

cc: El Dorado County Dept. of Environmental Management, Virginia Huber
South Tahoe Public Utility District, Robert Solbrig
Lukins Brothers Water Company, Danny Lukins
First Commercial Properties, Jim Meredith
PES Environmental, Kyle Flory
Secor International, Jeff Collins
Lakeside Automotive, Jerry Johnson
Big O Tires, Harry Krupp
David Barnett
Mark Strong
Feldman and Shaw, Lew Feldman
Rick Frost Hurzel

APPENDIX B

BORING LOGS

**SITE INVESTIGATION REPORT
FORMER DRY CLEANING BUSINESS
949 EMERALD BAY DRIVE
SOUTH LAKE TAHOE, CALIFORNIA 96150
SECOR Project #93OT.07412.01
May 30, 2008**

PROJECT: Hurzel Properties, LLC
 LOCATION: 949 Emerald Bay Drive, South Lake Tahoe
 PROJECT NUMBER:

WELL / PROBEHOLE / BOREHOLE NO:

BH-1 PAGE 1 OF 1



SECOR

DRILLING: STARTED 9/18/07 COMPLETED: 9/18/07
 INSTALLATION: STARTED 9/18/07 COMPLETED: 9/18/07
 DRILLING COMPANY: Gregg Drilling
 DRILLING EQUIPMENT:
 DRILLING METHOD: Geoprobe
 SAMPLING EQUIPMENT: Continuous Core



NORTHING (ft): EASTING (ft):
 LATITUDE: 38° 54' 54.36" LONGITUDE: 120° 0' 20.97"
 GROUND ELEV (ft): TOC ELEV (ft):
 INITIAL DTW (ft): NE BOREHOLE DEPTH (ft): 45.0
 STATIC DTW (ft): NE WELL DEPTH (ft): ---
 WELL CASING DIAMETER (in): --- BOREHOLE DIAMETER (in): 2
 LOGGED BY: E. Farrar CHECKED BY: J. Collins

Time & Depth (feet)	Graphic Log	USCS	Description	Sample	Time Sample ID	Measured Recov. (feet)	Blow Count	Headspace PID (units)	Depth (feet)
5		SM	SILTY SAND WITH GRAVEL; SM; brown; loose; dry; hand cleared to 5', gravel to 1/2"						5
10		SW	SAND WITH GRAVEL; SW; grayish brown; dense; moist to wet; iron oxide staining; gravel to 1/2"						10
15			Soil logging terminated at 12 feet.						15
20									20
25									25
30									30
35									35
40									40
45			Hole terminated at 45 feet.						45

PROJECT: Hurzel Properties, LLC LOCATION: 949 Emerald Bay Drive, South Lake Tahoe PROJECT NUMBER:	WELL / PROBEHOLE / BOREHOLE NO: <div style="text-align: center; font-size: 1.2em; font-weight: bold;">BH-2</div> PAGE 1 OF 1 <div style="text-align: right; font-weight: bold; font-size: 1.2em;">SECOR</div>
DRILLING STARTED 9/19/07 COMPLETED: 9/19/07 INSTALLATION: STARTED 9/19/07 COMPLETED: 9/19/07 DRILLING COMPANY: Gregg Drilling DRILLING EQUIPMENT: DRILLING METHOD: Geoprobe SAMPLING EQUIPMENT: Continuous Core	NORTHING (ft): LATITUDE: 38° 54' 54.8202" GROUND ELEV (ft): INITIAL DTW (ft): 11.5 9/19/07 STATIC DTW (ft): NE WELL CASING DIAMETER (in): --- LOGGED BY: E. Farrar
	EASTING (ft): LONGITUDE: 120° 0' 19.9152" TOC ELEV (ft): BOREHOLE DEPTH (ft): 45.0 WELL DEPTH (ft): --- BOREHOLE DIAMETER (in): 2 CHECKED BY: J. Collins





Time & Depth (feet)	Graphic Log	USCS	Description	Sample	Time Sample ID	Measured Recov. (feet)	Blow Count	Headspace PID (units)	Depth (feet)
1000	[Graphic Log]	SM	SILTY SAND WITH GRAVEL; SM; brown; loose; dry; hand cleared to 5', gravel to 1/2"						
5			Gravel grades to 1"						5
10	[Graphic Log]	SW	SAND WITH GRAVEL; SW; tan to brown; dense; moist to wet; iron oxide staining; gravel to 1/2", moist to wet at 11'						10
1200			Soil logging terminated at 12 feet.						1200
15									15
20									20
25									25
30									30
35									35
40									40
45			Hole terminated at 45 feet.						45

PROJECT: Hurzel Properties, LLC LOCATION: 949 Emerald Bay Drive, South Lake Tahoe PROJECT NUMBER:		WELL / PROBEHOLE / BOREHOLE NO: BH-3 PAGE 1 OF 1		 SECOR
DRILLING: STARTED 9/19/07 COMPLETED: 9/19/07 INSTALLATION: STARTED 9/19/07 COMPLETED: 9/19/07 DRILLING COMPANY: Gregg Drilling DRILLING EQUIPMENT: DRILLING METHOD: Geoprobe SAMPLING EQUIPMENT: Continuous Core	NORTHING (ft): LATITUDE: 38° 54' 55.4718" GROUND ELEV (ft): INITIAL DTW (ft): 11 9/19/09 STATIC DTW (ft): NE WELL CASING DIAMETER (in): --- LOGGED BY: E. Farrar		EASTING (ft): LONGITUDE: 120° 0' 19.26" TOC ELEV (ft): BOREHOLE DEPTH (ft): 45.0 WELL DEPTH (ft): --- BOREHOLE DIAMETER (in): 2 CHECKED BY: J. Collins	





Time & Depth (feet)	Graphic Log	USCS	Description	Sample	Time Sample ID	Measured Recov. (feet)	Blow Count	Headspace PID (units)	Depth (feet)
1230		SM	SILTY SAND WITH GRAVEL; SM; brown; loose; dry; hand cleared to 5', gravel to 1/2"						
5									5
10		SW	SAND WITH GRAVEL; SW; tan to brown; dense; moist to wet; iron oxide staining; gravel to 1/2"						10
15			Soil logging terminated at 12 feet.						15
20									20
25									25
30									30
35									35
40									40
45			Hole terminated at 45 feet.						45

GEO FORM 304 FROST-HURZEL GPJ SECOR INTL_GDT 6/2/08

PROJECT: Hurzel Properties, LLC LOCATION: 949 Emerald Bay Drive, South Lake Tahoe PROJECT NUMBER:		WELL / PROBEHOLE / BOREHOLE NO: BH-4 PAGE 1 OF 1		 SECOR
DRILLING: STARTED 9/18/07	COMPLETED: 9/18/07	NORTHING (ft):	EASTING (ft):	
INSTALLATION: STARTED 9/18/07	COMPLETED: 9/18/07	LATITUDE: 38° 54' 54.4962"	LONGITUDE: 120° 0' 20.2212"	
DRILLING COMPANY: Gregg Drilling		GROUND ELEV (ft):	TOC ELEV (ft):	
DRILLING EQUIPMENT:		INITIAL DTW (ft): NE	BOREHOLE DEPTH (ft): 12.0	
DRILLING METHOD: Geoprobe		STATIC DTW (ft): NE	WELL DEPTH (ft): ---	
SAMPLING EQUIPMENT: Continuous Core		WELL CASING DIAMETER (in): ---	BOREHOLE DIAMETER (in): 2	
		LOGGED BY: E. Farrar	CHECKED BY: J. Collins	





Time & Depth (feet)	Graphic Log	USCS	Description	Sample	Time Sample ID	Measured Recov. (feet)	Blow Count	Headspace PID (units)	Depth (feet)
1150		SM	SILTY SAND WITH GRAVEL, SM; reddish brown; loose; dry; hand cleared to 5', gravel to 1"						
5					BH-4@ 2-2.5'				5
						BH-4@ 7-7.5'			
10		SP-SM	SAND WITH SILT AND GRAVEL, SP-SM; grayish brown; dense; moist to wet; iron oxide staining; gravel to 1/2"						10
			Hole terminated at 12 feet.		BH-4@ 11.5-12'				

PROJECT: Hurzel Properties, LLC LOCATION: 949 Emerald Bay Drive, South Lake Tahoe PROJECT NUMBER:		WELL / PROBEHOLE / BOREHOLE NO: BH-5 PAGE 1 OF 1		 SECOR
DRILLING: STARTED 9/18/07 INSTALLATION: STARTED 9/18/07 DRILLING COMPANY: Gregg Drilling DRILLING EQUIPMENT: DRILLING METHOD: Geoprobe SAMPLING EQUIPMENT: Continuous Core	COMPLETED: 9/18/07 COMPLETED: 9/18/07	NORTHING (ft): LATITUDE: 38° 54' 54.666" GROUND ELEV (ft): INITIAL DTW (ft): 11 9/18/07 STATIC DTW (ft): NE WELL CASING DIAMETER (in): --- LOGGED BY: E. Farrar	EASTING (ft): LONGITUDE: 120° 0' 19.9614" TOC ELEV (ft): BOREHOLE DEPTH (ft): 12.0 WELL DEPTH (ft): --- BOREHOLE DIAMETER (in): 2 CHECKED BY: J. Collins	

Time & Depth (feet)	Graphic Log	USCS	Description	Sample	Time Sample ID	Measured Recov. (feet)	Blow Count	Headspace PID (units)	Depth (feet)
1250		SM	SILTY SAND WITH GRAVEL, SM; reddish brown; loose, dry; hand cleared to 5', gravel to 1"		BH-5@ 2-2.5'				5
5					BH-5@ 7-7.5'				
10		SP-SM	SAND WITH SILT AND GRAVEL, SP-SM; grayish brown; dense; moist to wet; iron oxide staining; gravel to 1/2"		BH-5@ 11.5-12'				10
			Hole terminated at 12 feet.						



GEO FORM 304 FROST-HURZEL GPJ SECOR INTL.GDT 6/2/08

PROJECT: Hurzel Properties, LLC LOCATION: 949 Emerald Bay Drive, South Lake Tahoe PROJECT NUMBER:		WELL / PROBEHOLE / BOREHOLE NO: BH-6 PAGE 1 OF 1		 SECOR
DRILLING: STARTED 9/18/07 COMPLETED: 9/18/07 INSTALLATION: STARTED 9/18/07 COMPLETED: 9/18/07 DRILLING COMPANY: Gregg Drilling DRILLING EQUIPMENT: DRILLING METHOD: Geoprobe SAMPLING EQUIPMENT: Continuous Core	NORTHING (ft): LATITUDE: 38° 54' 54.828" GROUND ELEV (ft): INITIAL DTW (ft): 11 9/18/07 STATIC DTW (ft): NE WELL CASING DIAMETER (in): --- LOGGED BY: E. Farrar		EASTING (ft): LONGITUDE: 120° 0' 19.7166" TOC ELEV (ft): BOREHOLE DEPTH (ft): 13.0 WELL DEPTH (ft): --- BOREHOLE DIAMETER (in): 2 CHECKED BY: J. Collins	

Time & Depth (feet)	Graphic Log	USCS	Description	Sample	Time Sample ID	Measured Recov. (feet)	Blow Count	Headspace PID (units)	Depth (feet)
1315		SM	SILTY SAND; SM, reddish brown, loose, dry; hand cleared to 5'		BH-6@ 2-2.5'				5
5					BH-6@ 7-7.5'				
10		SW	SAND WITH GRAVEL; SW, grayish brown; dense, wet; iron oxide staining; gravel to 1/2"		BH-6@ 11.5-12'				10
			Hole terminated at 13 feet.						





GEO FORM 304 FROST-HURZEL.GPJ SECOR INTL.GDT 6/2/08

PROJECT: Hurzel Properties, LLC LOCATION: 949 Emerald Bay Drive, South Lake Tahoe PROJECT NUMBER:		WELL / PROBEHOLE / BOREHOLE NO: BH-7 PAGE 1 OF 1		 SECOR
DRILLING: STARTED 9/18/07 COMPLETED: 9/18/07 INSTALLATION: STARTED 9/18/07 COMPLETED: 9/18/07 DRILLING COMPANY: Gregg Drilling DRILLING EQUIPMENT: DRILLING METHOD: Geoprobe SAMPLING EQUIPMENT: Continuous Core	NORTHING (ft): LATITUDE: 38° 54' 55.0008" GROUND ELEV (ft): INITIAL DTW (ft): 11 9/18/07 STATIC DTW (ft): NE WELL CASING DIAMETER (in): --- LOGGED BY: E. Farrar	EASTING (ft): LONGITUDE: 120° 0' 19.4724" TOC ELEV (ft): BOREHOLE DEPTH (ft) 12.0 WELL DEPTH (ft): --- BOREHOLE DIAMETER (in): 2 CHECKED BY: J. Collins		

Time & Depth (feet)	Graphic Log	USCS	Description	Sample	Time Sample ID	Measured Recov. (feet)	Blow Count	Headspace PID (units)	Depth (feet)
1355		SM	SILTY SAND, SM; reddish brown; loose; dry, hand cleared to 5'		BH-7@ 2-2.5'				5
5					BH-7@ 7-7.5'				10
10		SP	SAND WITH SILT, SP; grayish brown; dense; moist to wet; iron oxide staining		BH-7@ 11.5-12'				12
		SW	SAND WITH SILT, SW; grayish brown; dense; wet						
			Hole terminated at 12 feet.						

GEO FORM 304 FROST-HURZEL GPJ SECOR INTL_GDT 6/2/06

PROJECT: Hurzel Properties, LLC LOCATION: 949 Emerald Bay Drive, South Lake Tahoe PROJECT NUMBER:		WELL / PROBEHOLE / BOREHOLE NO: BH-8 PAGE 1 OF 1		 SECOR
DRILLING: STARTED 9/18/07	COMPLETED: 9/18/07	NORTHING (ft):	EASTING (ft):	
INSTALLATION: STARTED 9/18/07	COMPLETED: 9/18/07	LATITUDE: 38° 54' 55.1154"	LONGITUDE: 120° 0' 19.3284"	
DRILLING COMPANY: Gregg Drilling		GROUND ELEV (ft):	TOC ELEV (ft):	
DRILLING EQUIPMENT:		INITIAL DTW (ft): 11 9/18/07	BOREHOLE DEPTH (ft): 12.0	
DRILLING METHOD: Geoprobe		STATIC DTW (ft): NE	WELL DEPTH (ft): ---	
SAMPLING EQUIPMENT: Continuous Core		WELL CASING DIAMETER (in): ---	BOREHOLE DIAMETER (in): 2	
		LOGGED BY: E. Farrar	CHECKED BY: J. Collins	

Time & Depth (feet)	Graphic Log	USCS	Description	Sample	Time Sample ID	Measured Recov. (feet)	Blow Count	Headspace PID (units)	Depth (feet)
1430		SM	SILTY SAND; SM; reddish brown; loose; dry; hand cleared to 5'		BH-8@ 2-2.5'				5
5					BH-8@ 7-7.5'				
10		SP-SM	SAND WITH SILT, SP-SM, grayish brown, dense, moist to wet, iron oxide staining		BH-8@ 11.5-12'				10
			Hole terminated at 12 feet.						

PROJECT: **Hurzel Properties, LLC**
 LOCATION: **949 Emerald Bay Drive, South Lake Tahoe**
 PROJECT NUMBER:

WELL / PROBEHOLE / BOREHOLE NO:

BH-9 PAGE 1 OF 1



DRILLING: STARTED **9/18/07** COMPLETED: **9/18/07**
 INSTALLATION: STARTED **9/18/07** COMPLETED: **9/18/07**
 DRILLING COMPANY: **Gregg Drilling**
 DRILLING EQUIPMENT:
 DRILLING METHOD: **Geoprobe**
 SAMPLING EQUIPMENT: **Continuous Core**

NORTHING (ft): EASTING (ft):
 LATITUDE: **38° 54' 53.9964"** LONGITUDE: **120° 0' 20.5518"**
 GROUND ELEV (ft): TOC ELEV (ft):
 INITIAL DTW (ft): **12.5 9/18/07** BOREHOLE DEPTH (ft): **45.0**
 STATIC DTW (ft): **NE** WELL DEPTH (ft): **---**
 WELL CASING DIAMETER (in): **---** BOREHOLE DIAMETER (in): **2**
 LOGGED BY: **E. Farrar** CHECKED BY: **J. Collins**

Time & Depth (feet)	Graphic Log	USCS	Description	Sample	Time Sample ID	Measured Recov. (feet)	Blow Count	Headspace PID (units)	Depth (feet)
		SM	SILTY SAND WITH GRAVEL, SM; brown; loose; dry; hand cleared to 5'		BH-9@ 2-2.5'				
0805		SW	SAND WITH SILT AND GRAVEL, SW; brown; dense; moist		BH-9@ 7-7.5'				5
10			Iron oxide staining						10
0845		GW	COBBLES AND SAND, GW; gray; dense; wet		BH-9@ 13.5-14'				15
15			Soil logging terminated at 14'.						
20									20
25									25
30									30
35									35
40									40
45			Hole terminated at 45 feet.						45

PROJECT: **Hurzel Properties, LLC**
 LOCATION: **949 Emerald Bay Drive, South Lake Tahoe**
 PROJECT NUMBER:

WELL / PROBEHOLE / BOREHOLE NO:

BH-10 PAGE 1 OF 1







DRILLING: STARTED **9/17/07** COMPLETED: **9/17/07**
 INSTALLATION: STARTED **9/17/07** COMPLETED: **9/17/07**
 DRILLING COMPANY: **Gregg Drilling**
 DRILLING EQUIPMENT:
 DRILLING METHOD: **Geoprobe**
 SAMPLING EQUIPMENT: **Continuous Core**

NORTHING (ft): EASTING (ft):
 LATITUDE: **38° 54' 54.3384"** LONGITUDE: **120° 0' 20.0376"**
 GROUND ELEV (ft): TOC ELEV (ft):
 INITIAL DTW (ft): **11.5 9/21/07** BOREHOLE DEPTH (ft): **45.0**
 STATIC DTW (ft): **NE** WELL DEPTH (ft): ---
 WELL CASING DIAMETER (in): --- BOREHOLE DIAMETER (in): **2**
 LOGGED BY: **E. Farrar** CHECKED BY: **J. Collins**





Time & Depth (feet)	Graphic Log	USCS	Description	Sample	Time Sample ID	Measured Recov. (feet)	Blow Count	Headspace PID (units)	Depth (feet)
0900		SM	SILTY SAND, SM; brown, loose; dry; hand cleared to 5'		BH-10@ 2-2.5'				5
5		SP-SM	SAND WITH SILT AND GRAVEL, SP-SM; dark grayish brown; dense; moist; iron oxide staining; poorly graded; gravel up to 1"		BH-10@ 7-7.5'				10
10		SW	SILTY SAND WITH GRAVEL, SW; grayish brown; dense; wet; well graded; gravel up to 1"		BH-10@ 14-14.5'				15
15			Soil logging terminated at 16 feet.						20
20									25
25									30
30									35
35									40
40									45
1215			Hole terminated at 45 feet.						45

PROJECT: Hurzel Properties, LLC LOCATION: 949 Emerald Bay Drive, South Lake Tahoe PROJECT NUMBER:		WELL / PROBEHOLE / BOREHOLE NO: BH-11 PAGE 1 OF 1		 SECOR
DRILLING: STARTED 9/17/07 COMPLETED: 9/17/07 INSTALLATION: STARTED 9/17/07 COMPLETED: 9/17/07 DRILLING COMPANY: Gregg Drilling DRILLING EQUIPMENT: DRILLING METHOD: Geoprobe SAMPLING EQUIPMENT: Continuous Core	NORTHING (ft): LATITUDE: 38° 54' 54.5148" GROUND ELEV (ft): INITIAL DTW (ft): 12 9/21/07 STATIC DTW (ft): NE WELL CASING DIAMETER (in): --- LOGGED BY: E. Farrar	EASTING (ft): LONGITUDE: 120° 0' 19.7928" TOC ELEV (ft): BOREHOLE DEPTH (ft): 12.0 WELL DEPTH (ft): --- BOREHOLE DIAMETER (in): 2 CHECKED BY: J. Collins		





Time & Depth (feet)	Graphic Log	USCS	Description	Sample	Time Sample ID	Measured Recov. (feet)	Blow Count	Headspace PID (units)	Depth (feet)
1345		SM	SILTY SAND; SM; brown; loose; dry; hand cleared to 5'		BH-11@ 2-2.5'				5
5					BH-11@ 7-7.5'				10
10		SP-SM	SAND WITH SILT AND GRAVEL, SP-SM; grayish brown; dense; moist to wet; iron oxide staining; poorly graded; gravel up to 1/2"		BH-11@ 11.5-12'				15
15			Hole terminated at 12 feet.						

GEO FORM 304 FROST-HURZEL.GPJ SECOR INTL.GDT 6/2/08





PROJECT: Hurzel Properties, LLC LOCATION: 949 Emerald Bay Drive, South Lake Tahoe PROJECT NUMBER:		WELL / PROBEHOLE / BOREHOLE NO: BH-12 PAGE 1 OF 1		 SECOR
DRILLING STARTED: 9/17/07	COMPLETED: 9/17/07	NORTHING (ft):	EASTING (ft):	
INSTALLATION STARTED: 9/17/07	COMPLETED: 9/17/07	LATITUDE: 38° 54' 54.6876"	LONGITUDE: 120° 0' 19.5444"	
DRILLING COMPANY: Gregg Drilling		GROUND ELEV (ft):	TOC ELEV (ft):	
DRILLING EQUIPMENT:		INITIAL DTW (ft): 12 9/21/07	BOREHOLE DEPTH (ft): 45.0	
DRILLING METHOD: Geoprobe		STATIC DTW (ft): NE	WELL DEPTH (ft): ---	
SAMPLING EQUIPMENT: Continuous Core		WELL CASING DIAMETER (in): ---	BOREHOLE DIAMETER (in): 2	
		LOGGED BY: E. Farrar	CHECKED BY: J. Collins	

Time & Depth (feet)	Graphic Log	USCS	Description	Sample	Time Sample ID	Measured Recov. (feet)	Blow Count	Headspace PID (units)	Depth (feet)
1400		SM	SILTY SAND; SM; light brown; loose; dry; hand cleared to 5'		BH-12@ 2-2.5'				5
5		SP-SM	SAND WITH SILT; SP-SM; light gray; dense; moist; poorly graded		BH-12@ 7-7.5'				10
10		SW	SILTY SAND WITH GRAVEL; SW; light gray to light brown; dense; wet; well graded; gravel to 1/2"		BH-12@ 11.5-12'				15
15			Soil logging terminated at 16 feet.						20
20									25
25									30
30									35
35									40
40									45
45			Hole terminated at 45 feet.						

PROJECT: Hurzel Properties, LLC LOCATION: 949 Emerald Bay Drive, South Lake Tahoe PROJECT NUMBER:		WELL / PROBEHOLE / BOREHOLE NO: BH-13 PAGE 1 OF 1		 SECOR
DRILLING: STARTED 9/18/07 INSTALLATION: STARTED 9/18/07 DRILLING COMPANY: Gregg Drilling DRILLING EQUIPMENT: DRILLING METHOD: Geoprobe SAMPLING EQUIPMENT: Continuous Core	COMPLETED: 9/18/07 COMPLETED: 9/18/07	NORTHING (ft): LATITUDE: 38° 54' 54.8526" GROUND ELEV (ft): INITIAL DTW (ft): 12 9/18/07 STATIC DTW (ft): NE WELL CASING DIAMETER (in) --- LOGGED BY: E. Farrar	EASTING (ft): LONGITUDE: 120° 0' 19.3104" TOC ELEV (ft): BOREHOLE DEPTH (ft): 16.0 WELL DEPTH (ft): --- BOREHOLE DIAMETER (in): 2 CHECKED BY: J. Collins	

Time & Depth (feet)	Graphic Log	USCS	Description	Sample	Time Sample ID	Measured Recov. (feet)	Blow Count	Headspace PID (units)	Depth (feet)
1530		SM	SILTY SAND; SM; reddish brown, loose, dry, hand cleared to 5'		BH-13@ 2-2.5'				5
5					BH-13@ 7-7.5'				10
10		SP	SAND WITH SILT; SP; grayish brown; dense; moist to wet; iron oxide staining 11' to 14'			BH-13@ 13.5-14'			
15			Hole terminated at 16 feet.						

PROJECT: Hurzel Properties, LLC LOCATION: 949 Emerald Bay Drive, South Lake Tahoe PROJECT NUMBER:		WELL / PROBEHOLE / BOREHOLE NO: BH-14 PAGE 1 OF 1		 SECOR
DRILLING STARTED: 9/19/07	COMPLETED: 9/19/07	NORTHING (ft):	EASTING (ft):	
INSTALLATION STARTED: 9/19/07	COMPLETED: 9/19/07	LATITUDE: 38° 54' 54.9612"	LONGITUDE: 120° 0' 19.1514"	
DRILLING COMPANY: Gregg Drilling		GROUND ELEV (ft):	TOC ELEV (ft):	
DRILLING EQUIPMENT:		INITIAL DTW (ft): 12 9/19/07	BOREHOLE DEPTH (ft): 45.0	
DRILLING METHOD: Geoprobe		STATIC DTW (ft): NE	WELL DEPTH (ft): ---	
SAMPLING EQUIPMENT: Continuous Core		WELL CASING DIAMETER (in): ---	BOREHOLE DIAMETER (in): 2	
		LOGGED BY: E. Farrar	CHECKED BY: J. Collins	

Time & Depth (feet)	Graphic Log	USCS	Description	Sample	Time Sample ID	Measured Recov. (feet)	Blow Count	Headspace PID (units)	Depth (feet)
1240		SM	SILTY SAND WITH GRAVEL, SM, reddish brown, loose, dry, gravel to 1/2"		BH-14@ 2-2.5'				5
5					BH-14@ 7-7.5'				10
10		SP	SAND WITH SILT AND GRAVEL, SP; grayish brown, medium dense; moist; poorly graded; gravel to 1/2"						10
		SW	SAND WITH SILT AND GRAVEL, SW; grayish brown, dense; wet; well graded; gravel to 1/2"						15
1500			Soil logging terminated at 16 feet.		BH-14@ 13.5-14'				15
20									20
25									25
30									30
35									35
40									40
45			Hole terminated at 45 feet.						45

PROJECT: **Hurzel Properties, LLC**
 LOCATION: **949 Emerald Bay Drive, South Lake Tahoe**
 PROJECT NUMBER:

WELL / PROBEHOLE / BOREHOLE NO:

BH-15 PAGE 1 OF 1



SECOR

DRILLING: STARTED **9/20/07** COMPLETED: **9/20/07**
 INSTALLATION: STARTED **9/20/07** COMPLETED: **9/20/07**
 DRILLING COMPANY: **Gregg Drilling**
 DRILLING EQUIPMENT:
 DRILLING METHOD: **Geoprobe**
 SAMPLING EQUIPMENT: **Continuous Core**

NORTHING (ft): EASTING (ft):
 LATITUDE: **38° 54' 53.5284"** LONGITUDE: **120° 0' 20.0406"**
 GROUND ELEV (ft): TOC ELEV (ft):
 INITIAL DTW (ft): **12 9/20/07** BOREHOLE DEPTH (ft) **45.0**
 STATIC DTW (ft): **NE** WELL DEPTH (ft): **---**
 WELL CASING DIAMETER (in): **---** BOREHOLE DIAMETER (in): **2**
 LOGGED BY: **E. Farrar** CHECKED BY: **J. Collins**

Time & Depth (feet)	Graphic Log	USCS	Description	Sample	Time Sample ID	Measured Recov. (feet)	Blow Count	Headspace PID (units)	Depth (feet)
1200		SM	SILTY SAND WITH GRAVEL, SM; brown; loose; dry; hand cleared to 5'						
5		SW	SAND WITH SILT AND GRAVEL, SW; brown; dense; moist; iron oxide staining at 11 to 14 feet						5
10									10
15			Soil logging terminated at 14'.						15
20									20
25									25
30									30
35									35
40									40
45			Hole terminated at 45 feet.						45

PROJECT: Hurzel Properties, LLC LOCATION: 949 Emerald Bay Drive, South Lake Tahoe PROJECT NUMBER:		WELL / PROBEHOLE / BOREHOLE NO: BH-16 PAGE 1 OF 1		 SECOR
DRILLING: STARTED 9/20/07 COMPLETED: 9/20/07 INSTALLATION: STARTED 9/20/07 COMPLETED: 9/20/07 DRILLING COMPANY: Gregg Drilling DRILLING EQUIPMENT: DRILLING METHOD: Geoprobe SAMPLING EQUIPMENT: Continuous Core	NORTHING (ft): LATITUDE: 38° 54' 53.8878" GROUND ELEV (ft): INITIAL DTW (ft): 13 9/20/07 STATIC DTW (ft): NE WELL CASING DIAMETER (in): --- LOGGED BY: E. Farrar	EASTING (ft): LONGITUDE: 120° 0' 18.8388" TOC ELEV (ft): BOREHOLE DEPTH (ft): 45.0 WELL DEPTH (ft): --- BOREHOLE DIAMETER (in): 2 CHECKED BY: J. Collins		

Time & Depth (feet)	Graphic Log	USCS	Description	Sample	Time Sample ID	Measured Recov. (feet)	Blow Count	Headspace PID (units)	Depth (feet)
0900		SM	SAND WITH SILT; SM; reddish brown; loose; dry; hand cleared to 5'		BH-16@ 2-2.5'				5
5		SP	SAND WITH GRAVEL; SP; grayish brown; medium dense; dry; iron oxide staining; poorly graded; gravel to 1/2"		BH-16@ 7-7.5'				10
10		SW	SAND WITH GRAVEL; SW; grayish brown; dense; moist to wet; well graded; gravel to 1/2", moist to wet at 13'		BH-16@ 14-14.5'				15
15			Soil logging terminated at 16 feet.						20
20									25
25									30
30									35
35									40
40									45
45			Hole terminated at 45 feet.						

PROJECT: Hurzel Properties, LLC
 LOCATION: 949 Emerald Bay Drive, South Lake Tahoe
 PROJECT NUMBER:

WELL / PROBEHOLE / BOREHOLE NO:
BH-17 PAGE 1 OF 1 

DRILLING: STARTED 9/20/07 COMPLETED: 9/20/07
 INSTALLATION: STARTED 9/20/07 COMPLETED: 9/20/07
 DRILLING COMPANY: Gregg Drilling
 DRILLING EQUIPMENT:
 DRILLING METHOD: Geoprobe
 SAMPLING EQUIPMENT: Continuous Core

NORTHING (ft): EASTING (ft):
 LATITUDE: LONGITUDE:
 GROUND ELEV (ft): TOC ELEV (ft):
 INITIAL DTW (ft): 14 9/20/07 BOREHOLE DEPTH (ft): 45.0
 STATIC DTW (ft): NE WELL DEPTH (ft): ---
 WELL CASING DIAMETER (in): --- BOREHOLE DIAMETER (in) 2
 LOGGED BY: E. Farrar CHECKED BY: J. Collins

Time & Depth (feet)	Graphic Log	USCS	Description	Sample	Time Sample ID	Measured Recov. (feet)	Blow Count	Headspace PID (units)	Depth (feet)
1500		SM	SAND WITH SILT, SM; reddish brown, loose, dry; hand cleared to 5'						
5		SP	SILTY SAND WITH GRAVEL, SP; reddish brown to grayish brown; medium dense; dry; gravel to 1/2"						5
10		SW	SILTY SAND WITH GRAVEL, SW; grayish brown; dense; moist to wet; gravel to 1/2"						10
1546			Soil logging terminated at 16 feet.						15
20									20
25									25
30									30
35									35
40									40
45			Hole terminated at 45 feet.						45

PROJECT: Hurzel Properties, LLC		WELL / PROBEHOLE / BOREHOLE NO:	
LOCATION: 949 Emerald Bay Drive, South Lake Tahoe		BH-18 PAGE 1 OF 1	
PROJECT NUMBER:		SECOR	
DRILLING: STARTED 9/21/07	COMPLETED: 9/21/07	NORTHING (ft):	EASTING (ft):
INSTALLATION: STARTED 9/21/07	COMPLETED: 9/21/07	LATITUDE: 38° 54' 52.992"	LONGITUDE: 120° 0' 19.4322"
DRILLING COMPANY: Gregg Drilling		GROUND ELEV (ft):	TOC ELEV (ft):
DRILLING EQUIPMENT:		INITIAL DTW (ft): 12 9/21/07	BOREHOLE DEPTH (ft): 45.0
DRILLING METHOD: Geoprobe		STATIC DTW (ft): NE	WELL DEPTH (ft): ---
SAMPLING EQUIPMENT: Continuous Core		WELL CASING DIAMETER (in): ---	BOREHOLE DIAMETER (in): 2
		LOGGED BY: E. Farrar	CHECKED BY: J. Collins

Time & Depth (feet)	Graphic Log	USCS	Description	Sample	Time Sample ID	Measured Recov. (feet)	Blow Count	Headspace PID (units)	Depth (feet)
0		SM	SILTY SAND WITH GRAVEL; SM; brown; loose; dry; hand cleared to 5'						0
5		SW	SAND WITH SILT AND GRAVEL; SW; brown; dense; moist; iron oxide staining						5
10									10
15			Soil logging terminated at 14'.						15
20									20
25									25
30									30
35									35
40									40
45			Hole terminated at 45 feet.						45

PROJECT: Hurzel Properties, LLC
 LOCATION: 949 Emerald Bay Drive, South Lake Tahoe
 PROJECT NUMBER:
 DRILLING: STARTED 11/5/07 COMPLETED: 11/5/07
 INSTALLATION: STARTED 11/5/07 COMPLETED: 11/5/07
 DRILLING COMPANY: Gregg Drilling
 DRILLING EQUIPMENT:
 DRILLING METHOD: Hollow Stem Auger
 SAMPLING EQUIPMENT: Continuous Core

WELL / PROBEHOLE / BOREHOLE NO: **MW-1** PAGE 1 OF 1
 SECOR
 NORTHING (ft): EASTING (ft):
 LATITUDE: 38° 54' 55.3566" LONGITUDE: 120° 0' 19.1448"
 GROUND ELEV (ft): TOC ELEV (ft): 6263.56
 INITIAL DTW (ft): 15 11/5/07 BOREHOLE DEPTH (ft): 24.0
 STATIC DTW (ft): 10.79 11/6/07 WELL DEPTH (ft): 24.0
 WELL CASING DIAMETER (in): 2 BOREHOLE DIAMETER (in): 8
 LOGGED BY: E. Farrar CHECKED BY: J. Collins

Time & Depth (feet)	Graphic Log	USCS	Description	Sample	Time Sample ID	Measured Recov. (feet)	Blow Count	Headspace PID (units)	Depth (feet)	Well Construction
1100		SM	SILTY SAND WITH GRAVEL SM; reddish brown; loose; dry; poorly graded; iron oxide staining at 9.5'						5	
		SW	SAND WITH SILT AND GRAVEL SW; grayish brown; dense; moist to wet; well graded; gravel to 1.5", sampler refusal at 23'						15	
			Hole terminated at 24 feet.						20	

GEO FORM 304 FROST-HURZEL.GPJ SECOR INTL.GDT 6/2/08

PROJECT: Hurzel Properties, LLC
 LOCATION: 949 Emerald Bay Drive, South Lake Tahoe
 PROJECT NUMBER:

WELL / PROBEHOLE / BOREHOLE NO:
MW-2 PAGE 1 OF 1
 SECOR

DRILLING: STARTED 11/5/07 COMPLETED: 11/5/07
 INSTALLATION: STARTED 11/5/07 COMPLETED: 11/5/07
 DRILLING COMPANY: Gregg Drilling
 DRILLING EQUIPMENT:
 DRILLING METHOD: Hollow Stem Auger
 SAMPLING EQUIPMENT: Continuous Core

NORTHING (ft):
 LATITUDE:
 GROUND ELEV (ft):
 INITIAL DTW (ft): 13 11/5/07
 STATIC DTW (ft): 10.58 11/5/07
 WELL CASING DIAMETER (in): 2
 LOGGED BY: E. Farrar



EASTING (ft):
 LONGITUDE:
 TOC ELEV (ft):
 BOREHOLE DEPTH (ft): 24.0
 WELL DEPTH (ft): 24.0
 BOREHOLE DIAMETER (in): 8
 CHECKED BY: J. Collins

Time & Depth (feet)	Graphic Log	USCS	Description	Sample	Time Sample ID	Measured Recov. (feet)	Blow Count	Headspace PID (units)	Depth (feet)	Well Construction
1300		SM	SILTY SAND WITH GRAVEL, SM; reddish brown; coarse-grained; loose; dry; gravel to 1.5"						0	Neat Cement
5		SP	SAND WITH SILT AND GRAVEL, SP; brown; coarse-grained; loose; moist; iron oxide staining						5	Bentonite Chips
10		SW	SAND WITH SILT AND GRAVEL, SW; tan to brown; dense; moist; decomposed granite						10	Sand Filter Pack
15									15	Slotted PVC
20									20	
			Hole terminated at 24 feet.							

GEO FORM 304 FROST-HURZEL GPJ SECOR INTL GDT 6/2/08

PROJECT: **Hurzel Properties, LLC**
 LOCATION: **949 Emerald Bay Drive, South Lake Tahoe**
 PROJECT NUMBER:
 DRILLING: STARTED **11/6/07** COMPLETED: **11/6/07**
 INSTALLATION: STARTED **11/6/07** COMPLETED: **11/6/07**
 DRILLING COMPANY: **Gregg Drilling**
 DRILLING EQUIPMENT:
 DRILLING METHOD: **Hollow Stem Auger**
 SAMPLING EQUIPMENT: **Continuous Core**

WELL / PROBEHOLE / BOREHOLE NO: **MW-3** PAGE 1 OF 1 
 NORTHING (ft): EASTING (ft):
 LATITUDE: **38° 54' 54.7986"** LONGITUDE: **120° 0' 19.677"**
 GROUND ELEV (ft): TOC ELEV (ft): **6265.13**
 INITIAL DTW (ft): **12** 11/6/07 BOREHOLE DEPTH (ft): **24.0**
 STATIC DTW (ft): **NE** WELL DEPTH (ft): **24.0**
 WELL CASING DIAMETER (in): **2** BOREHOLE DIAMETER (in): **8**
 LOGGED BY: **E. Farrar** CHECKED BY: **J. Collins**

Time & Depth (feet)	Graphic Log	USCS	Description	Sample	Time Sample ID	Measured Recov. (feet)	Blow Count	Headspace PID (units)	Depth (feet)	Well Construction
1130		SM	SILTY SAND WITH GRAVEL; SM; reddish brown; loose; dry; gravel to 1", iron oxide staining at 8'						5	Neat Cement
		SW	SAND WITH SILT AND GRAVEL; SW; grayish brown; dense; moist to wet; gravel to 1", sampler refused at 20'						10	Bentonite Chips
			Soil logging terminated at 20 feet.						15	Sand Filter Pack
			Hole terminated at 24 feet.						20	Slotted PVC

PROJECT: Hurzel Properties, LLC LOCATION: 949 Emerald Bay Drive, South Lake Tahoe PROJECT NUMBER:	WELL / PROBEHOLE / BOREHOLE NO: <div style="text-align: center; font-size: 1.2em; font-weight: bold;">MW-4</div> PAGE 1 OF 1 <div style="text-align: right; font-weight: bold;">SECOR</div>
DRILLING: STARTED 11/6/07 COMPLETED: 11/6/07 INSTALLATION: STARTED 11/6/07 COMPLETED: 11/6/07 DRILLING COMPANY: Gregg Drilling DRILLING EQUIPMENT: DRILLING METHOD: Hollow Stem Auger SAMPLING EQUIPMENT: Continuous Core	NORTHING (ft): LATITUDE: 38° 54' 52.0374" GROUND ELEV (ft): INITIAL DTW (ft): 13 11/6/07 STATIC DTW (ft): 12.06 11/7/07 WELL CASING DIAMETER (in): 2 LOGGED BY: E. Farrar
	EASTING (ft): LONGITUDE: 120° 0' 18.9318" TOC ELEV (ft): 6266.66 BOREHOLE DEPTH (ft): 24.0 WELL DEPTH (ft): 24.0 BOREHOLE DIAMETER (in): 8 CHECKED BY: J. Collins

Time & Depth (feet)	Graphic Log	USCS	Description	Sample	Time Sample ID	Measured Recov. (feet)	Blow Count	Headspace PID (units)	Depth (feet)	Well Construction
5		SM	SILTY SAND WITH GRAVEL SM: reddish brown; loose; dry; iron oxide staining; gravel to 1/2", iron oxide staining at 10'						5	
10									10	
15		SW	SAND WITH SILT AND GRAVEL SW: grayish brown; dense; moist to wet; gravel to 1/2"						15	
20									20	
			Hole terminated at 24 feet.							

GEO FORM 304 FROST-HURZEL GPJ SECOR INTL GDT 6/2/08

PROJECT: Hurzel Properties, LLC
 LOCATION: 949 Emerald Bay Drive, South Lake Tahoe
 PROJECT NUMBER:

WELL / PROBEHOLE / BOREHOLE NO.

MW-5 PAGE 1 OF 1



DRILLING: STARTED 3/19/08 COMPLETED: 3/19/08
 INSTALLATION: STARTED 3/19/08 COMPLETED: 3/19/08
 DRILLING COMPANY: Cascade Drilling
 DRILLING EQUIPMENT:
 DRILLING METHOD: Hollow Stem Auger
 SAMPLING EQUIPMENT: Continuous Core

NORTHING (ft):
 LATITUDE: 38° 54' 55.0866"
 GROUND ELEV (ft):
 INITIAL DTW (ft): 12 3/19/08
 STATIC DTW (ft): 8.02 3/20/08
 WELL CASING DIAMETER (in): 2
 LOGGED BY: E. Farrar

EASTING (ft):
 LONGITUDE: 120° 0' 18.936"
 TOC ELEV (ft): 6263.62
 BOREHOLE DEPTH (ft): 24.0
 WELL DEPTH (ft): 24.0
 BOREHOLE DIAMETER (in): 8
 CHECKED BY: J. Collins

Time & Depth (feet)	Graphic Log	USCS	Description	Sample	Time Sample ID	Measured Recov. (feet)	Blow Count	Headspace PID (units)	Depth (feet)	Well Construction
1127		SM	SILTY SAND WITH GRAVEL SM; reddish brown; loose; dry; gravel to 1.5"						5	Neat Cement
		SP	SAND WITH SILT AND GRAVEL SP; reddish brown; loose; moist; iron oxide staining						10	Bentonite Chips
		SW	SAND WITH SILT AND GRAVEL SW; brown to grayish brown; dense; moist						15	Sand Filter Pack
1146									20	Slotted PVC
1200										
1208			Hole terminated at 24 feet.							

APPENDIX C

PLAN VIEW OF CROSS-SECTIONAL AREA AND GEOLOGIC CROSS SECTION

**SITE INVESTIGATION REPORT
FORMER DRY CLEANING BUSINESS
949 EMERALD BAY DRIVE
SOUTH LAKE TAHOE, CALIFORNIA 96150
SECOR Project #93OT.07412.01
May 30, 2008**

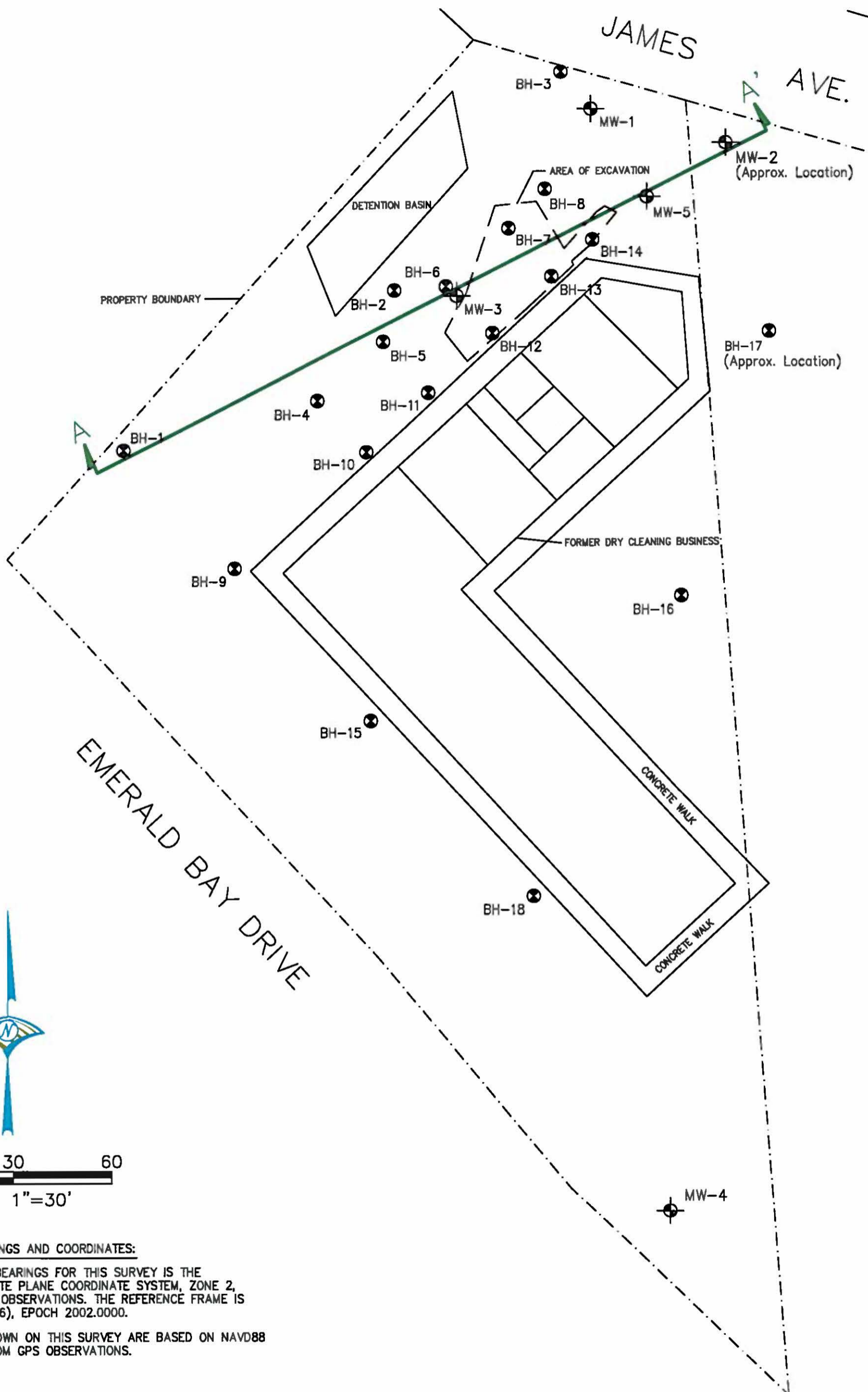

0 30 60
SCALE: 1"=30'

BASIS OF BEARINGS AND COORDINATES:

THE BASIS OF BEARINGS FOR THIS SURVEY IS THE CALIFORNIA STATE PLANE COORDINATE SYSTEM, ZONE 2, BASED ON GPS OBSERVATIONS. THE REFERENCE FRAME IS NAD83 (CORS 96), EPOCH 2002.0000.

ELEVATIONS SHOWN ON THIS SURVEY ARE BASED ON NAVD88 AS DERIVED FROM GPS OBSERVATIONS.

LEGEND

- MW-1 MONITORING WELL LOCATION
- BH-1 GEOPROBE BORING LOCATION

 SECOR 1535 OLD HOT SPRINGS ROAD CARSON CITY, NEVADA PHONE: (775) 884-4561/884-4555 (FAX)	FOR: HURZEL PROPERTIES, LLC 949 EMERALD BAY DRIVE SOUTH LAKE TAHOE, CALIFORNIA		PLAN VIEW OF CROSS-SECTIONAL AREA		APPENDIX: C
	JOB NUMBER: 93OT.07412.01	DRAWN BY: JRC	CHECKED BY: EF	APPROVED BY: MB	DATE: 5/27/08

GENERALIZED GEOLOGIC CROSS SECTION A - A'

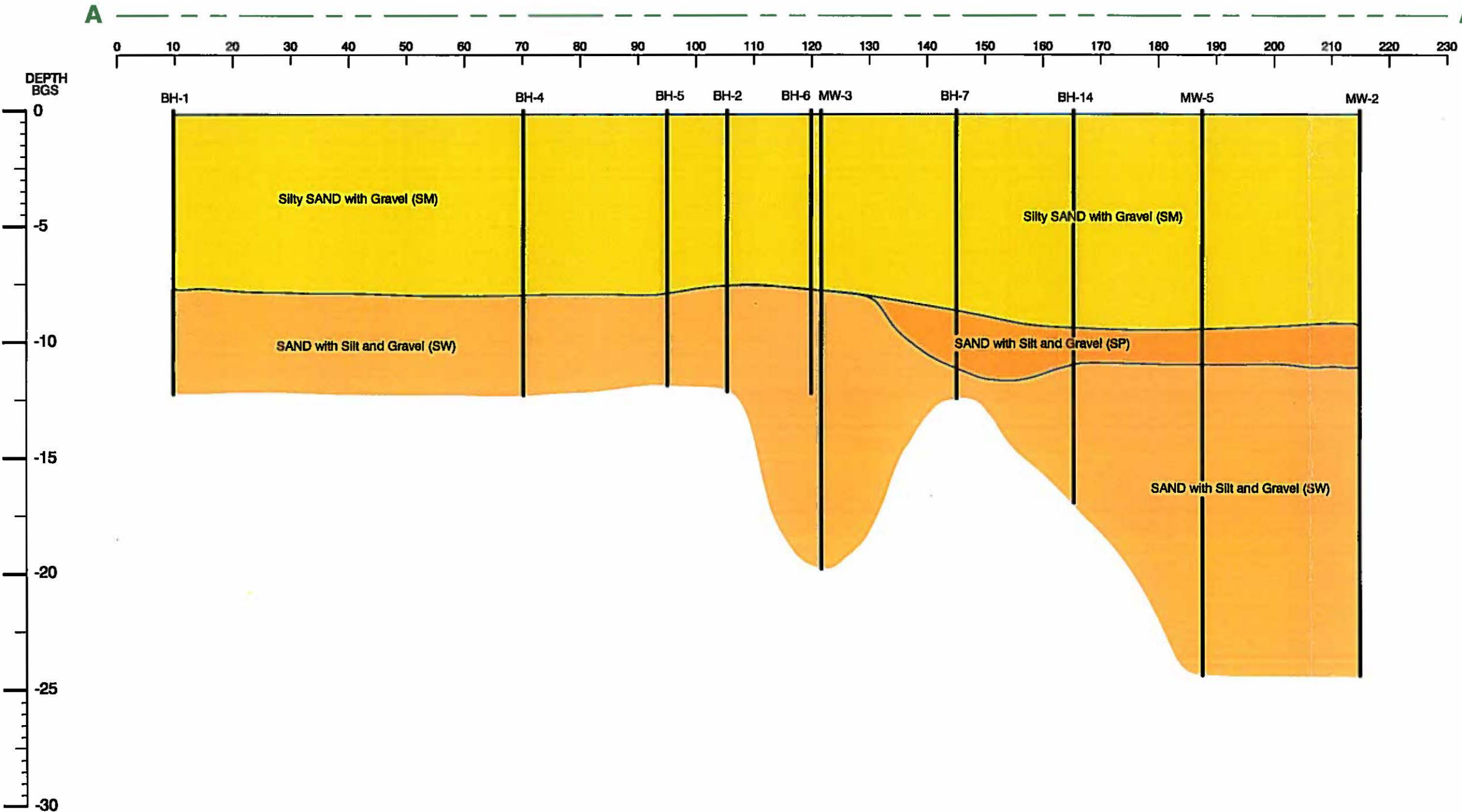

- Silty SAND with Gravel (SM)
- SAND with Silt and Gravel (SP)
- SAND with Silt and Gravel (SW)

NOTES:

1. CHANGES IN TOPOGRAPHY NOT ACCOUNTED FOR.
2. FOR MORE DETAILED CLASSIFICATION OF SOILS IDENTIFIED ON THE CROSS SECTION, REFER TO SOIL BORING LOGS.

 SECOR 1535 OLD HOT SPRINGS ROAD CARSON CITY, NEVADA PHONE: (775) 884-4561/884-4555 (FAX)	FOR: HURZEL PROPERTIES, LLC 949 EMERALD BAY DRIVE SOUTH LAKE TAHOE, CALIFORNIA		A-A' CROSS SECTION		APPENDIX: C
	JOB NUMBER: 930T.07412.01	DRAWN BY: JRC	CHECKED BY: EF	APPROVED BY: MB	DATE: 05/28/08



SECOR
INTERNATIONAL
INCORPORATED

www.secor.com
1535 Old Hot Springs Road, Suite 3
Carson City, Nevada 89706
(775) 884-4581 TEL
(775) 884-4555 FAX



December 10, 2007
SECOR Project # 93OT.07412.01

Ms. Lisa Dernbach
California Regional Water Quality Control Board, Lahontan Region
2501 Lake Tahoe Boulevard
South Lake Tahoe, California 96150

File: SLIC
El Dorado
T65044

**RE: Work Plan for Interim Remediation: PCE-Impacted Soil Excavation
Former Dry Cleaning Business
949 Emerald Bay Road
South Lake Tahoe, California 96150**

Dear Ms. Dernbach:

SECOR International Incorporated (SECOR) has developed this work plan for interim remediation to remove PCE-impacted soil identified during soil characterization activities at the above-referenced site (Figure 1). Treatment or removal of the impacted soil has been requested by the California Regional Water Quality Control Board (CRWQCB), Lahontan Region, based on the preliminary results of the field investigation conducted in September 2007. The CRWQCB requested that this work plan be submitted prior to the report of that field investigation, in order to facilitate removal of PCE-impacted soil before the commencement of severe winter weather. This work plan includes the preliminary results of that investigation, and describes the approach SECOR will take to remove PCE-impacted soil at the site and dispose of the soil at a licensed facility as an interim remediation effort. A report containing the methods and results of the investigations performed in September and November 2007 and the proposed interim remediation soil excavation will be submitted upon completion of the soil excavation.

PROBABLE RELEASE HISTORY

Based on a review of previous reports prepared as a result of site investigations and historical research conducted at the site, the release is most likely the result of PCE residue generated during the dry cleaning process, and the method used to deliver the dry cleaning solvent to the dry cleaning machine located in the building. An interview conducted with the former owner of the dry cleaning establishment, Ms. Norma Thayer (MACTEC, August 2003) indicated that the facility operated one dry cleaning machine from approximately 1969 to 1977. Residue from the dry cleaning process was collected by draining into a sealed plastic bucket that was located on the floor next to the dry cleaning machine. Disposal of the residue included either being placed into the trash dumpster for disposal with normal trash products, or occasionally the PCE vendor would take the residue if the bucket was full when the PCE delivery was made. The dry cleaning machine was re-filled with PCE by a private supplier on an as-needed basis about once every three months. A volume of five to ten gallons was required to recharge the machine. The refilling routine included running a hose from the supply truck to the machine, and pumping PCE into the holding tank. The

was hard plumbed to the meter and tank. The supply truck typically parked in the vicinity of the boiler room exterior door on the northwest side of the facility. The hose was run approximately 50 feet through the boiler room to the dry cleaning machine. Suspected releases from the delivery truck hose and fittings during and after filling events over the course of the eight year dry cleaner operation most likely created the source of PCE still present at the site today.

HISTORICAL SITE INVESTIGATIONS

Harding ESE conducted a groundwater investigation on November 16 and 19, 2001 by drilling three (3) borings to depths of 49 feet below ground surface (bgs) (Harding ESE, 2001). The borings were drilled with a rubber tired Ingersoll Rand A400 drill rig equipped with clean, decontaminated hollowstem augers. Prior to backfilling, groundwater was measured in borings B-1, B-2, and B-3 at depths of 16.5 feet, 16.6 feet, and 19 feet bgs, respectively. Groundwater samples were analyzed for volatile organic compounds (VOC) using EPA Method 8260B full scan excluding benzene, toluene, ethylbenzene, xylene (BTEX) and methy-tert-butyl-ether (MTBE). PCE in the groundwater samples was reported at higher concentrations (10 ug/L to 450 ug/L) in the upper portion of the aquifer compared to samples collected in the lower portion of the first encountered aquifer (6.6 ug/L to 140 ug/L). Locations of Borings B-1 through B-3 are shown on **Figure 2**.

MACTEC performed site boring and soil sampling activities on October 16, 2003 (MACTEC, November 2003). Two of the boring/sample locations were placed in the general vicinity of the reported former dry cleaning machine. Boring B1 was located in the approximate reported vicinity of the former dry cleaning machine residue bucket, and boring B2 was located in the approximate reported vicinity of the former dry cleaning machine PCE fill port. MACTEC performed concrete coring through the existing floor. A soil sample was collected from each boring at 0.5 to 1 foot bgs. A soil sample from boring location B-1 was also collected at 2.0 to 2.5 feet bgs. Boring location B2 was sampled at 3.0 to 3.5 feet bgs. A third boring/sample location (B3) was placed outside in the asphalt covered driveway, approximately 2 feet west the edge of sidewalk where the former PCE delivery truck reportedly parked to pump PCE from the truck to the dry cleaning machine. This boring location produced one soil sample at 0.5 to 1.0 foot bgs, and one sample from 4.0 to 4.5 feet bgs. Soil samples collected below the PCE fill port inside the building and adjacent to the building where the PCE delivery truck parked contained PCE concentrations ranging from 16 ug/Kg to 120 ug/Kg. Locations of borings B1 through B3 are shown on **Figure 2**.

RECENT SITE INVESTIGATIONS

SECOR recently conducted two separate investigations at the site to characterize potential PCE impacts to soil and groundwater. The initial soil and groundwater investigation was conducted in September 2007, and installation of monitoring wells was performed in November 2007. The methods and results of these investigations will be reported in conjunction with the reporting of the proposed interim remediation soil excavation; preliminary results are summarized below.

Soil and Groundwater Investigation

Eighteen Geoprobe borings in the presumed upgradient, crossgradient and downgradient directions from the former dry cleaning business were advanced into the subsurface to further delineate the PCE-impacted soil and groundwater at the site (**Figures 3 and 4**). Each soil and groundwater sample collected during the investigation was analyzed for PCE by EPA method 8260B.

Soil sampling in the vicinity of the former delivery truck parking area and in other select areas around the site were conducted on 5 to 7 foot intervals beginning at 2 feet bgs. Soil samples were collected to evaluate the horizontal and vertical extent of PCE impact in the vadose zone. Water samples were collected from 11 of the 18 borings. The water samples were collected at the depth of static groundwater, which was estimated at approximately 12 to 16 feet bgs, and at approximately 45 feet bgs near the expected bottom of the aquifer.

PCE-impacted soil was identified at 2 feet bgs in two specific areas of the site. The highest concentration of PCE was identified in the former delivery truck parking area. **Figure 3** illustrates these areas and concentrations of PCE reported in the soil samples. PCE-impacted groundwater was identified beneath the site in several locations at varying concentrations and depths, as shown on **Figure 4**. The highest PCE concentrations in groundwater were reported in the samples collected at 45 feet bgs.

Monitoring Well Installation

SECOR installed four shallow monitoring wells (MW-1, MW-2, MW-3 and MW-4) in areas designed to monitor PCE impact to the site from off-site sources in the presumed upgradient direction, PCE impact potentially associated with the release from former operations at the site, and impact in the presumed downgradient direction of the release. SECOR installed these wells based on soil and groundwater information obtained as a result of the investigation performed in September 2007, and approval from the CRWQCB. The locations, methods, and results of the well installation will be reported in conjunction with the methods and results of the geoprobe and soil excavation work.

GENERAL SITE GEOLOGIC AND HYDROGEOLOGIC CONDITIONS

Geology

Based on soil stratigraphic observations made by MACTEC in the shallow soil borings described above, the subsurface conditions beneath the property generally consisted of light brown, medium grained sand with silt from 0.5 feet to approximately 3.5 feet bgs, grading to dark brown to orange-brown silt with sand and cobbles. Logs of the borings by Harding ESE were not included in their report.

Information obtained from the Soil Survey of the Tahoe Basin Area in California and Nevada (United States Department of Agriculture, 1974) indicates that the soil in the area of the site is referred to as the Elmira Series, and is generally comprised of somewhat excessively drained soils that are underlain by sandy granitic alluvium or highly weathered till. These soils are on glacial outwash fans and moraines and have what is described as rapid permeability.

Hydrogeology

Based on information provided in a telephone conversation with Ms. Lisa Dernbach of the CRWQCB and documentation from other sites in the area, the uppermost groundwater aquifer beneath the property is perched above an aquitard at approximately 50 feet bgs that separates the upper aquifer from lower aquifers, and the perched aquifer occurs in an unconfined condition within the alluvial deposits of sandy granitic alluvium or highly weathered till. Based on SECOR's experience on other sites in the area and documentation from the groundwater investigation performed by Harding ESE in 2001, the groundwater in the area can vary from 10 feet bgs to 20 feet bgs depending on the well location and time of year measured. The groundwater flow

direction in the area is suspected to be in a northeast direction towards the Upper Truckee River, Trout Creek, and the Truckee Marsh.

PROPOSED SCOPE OF WORK FOR INTERIM REMEDIATION: PCE-IMPACTED SOIL EXCAVATION

Based on the preliminary results of the Geoprobe investigation conducted in September 2007, two separate areas on the property contain PCE-impacted soil. Excavation and disposal of the PCE-impacted areas identified at the site has been selected as the most efficient method of interim remediation to mitigate these impacts. Because this work is being proposed after the grading deadline of October 15th, SECOR is requesting that a grading exception be approved for these site activities. The following sections describe the activities and methods proposed for the interim remedial soil removal.

Site Health and Safety Plan (HASP)

As required by the Occupational Health and Safety Administration (OSHA) Standard "Hazardous Waste Operations and Emergency Response" guidelines (29 CFR 1910.120), and by the California Occupational Health and Safety Administration (Cal-OSHA) "Hazardous Waste Operations and Emergency Response" guidelines (CCR Title 8, Section 5192), SECOR will update the current site-specific HASP prior to the commencement of field work. The HASP will be reviewed by the field staff and contractors before beginning field operations at the site.

Utility Clearance

Prior to conducting the investigation, the work areas will be marked with white paint, and Underground Services Alert will be informed of the investigation start date and time. SECOR will also meet with the individual utility companies on site prior to initiating field work.

Soil Excavation

Approximately 350 cubic yards of PCE-impacted soil will be excavated from two specific areas. The approximate proposed excavation locations, and proposed best management practices, are shown on **Figure 5**. Universal Environmental, Inc. will work under the direct supervision of SECOR during the soil removal work. Impacted soil removed from the excavation will be temporarily stockpiled on and covered with six mil visqueen prior to transportation to limit contact with potential precipitation and control volatilization. In addition, coir logs or waddle will be placed around the excavation and soil stockpile to prevent sediment runoff from occurring in the event of rain or snow during these activities. Soil excavation will continue until the limits of impacted area are believed to have been reached based on September 2007 investigation results; the integrity of the building is in jeopardy; or underground utilities are observed. Based on the soil sample results from the Geoprobe investigation, PCE-impacted soil was reported at 2 feet below the ground surface (bgs) and not below 7 feet bgs; therefore, SECOR has estimated that the floor of the excavation will be at 5 feet bgs. Temporary fencing will be installed around the excavation while the confirmation samples are being analyzed.

Soil Sampling and Laboratory Analysis

Confirmation soil samples will be collected from the sidewalls and floor of the excavations. These samples will be collected in brass liners driven into the soil in the backhoe bucket. The samples will be labeled, placed in an ice chest at approximately 4°C, and transported to a State-certified laboratory under chain-of-custody for analysis. The confirmation soil samples will be analyzed for PCE by EPA method 8260B.

Excavation Backfilling

After the confirmation results are received and the bulk of the impacted soil has been removed, clean imported fill material will be used to backfill the excavation. Imported fill material will consist of compactable soil material. The excavation will be backfilled and compacted in one- to two-foot lifts from the floor of the excavation to approximately 3 to 4 inches below grade, depending on the thickness of asphalt. The surface will then be finished with asphalt to match the existing surface.

Soil Disposal

The impacted soil removed will be transported to either the Lockwood Landfill or Nevada Thermal Services, LLC (Nevada Thermal) in Sparks, Nevada. Both acceptance facilities are licensed and will provide SECOR with a certificate of waste acceptance.

Report Preparation

Upon completion of the interim remedial soil removal investigation and evaluation of the analytical results, SECOR will prepare a report including a description of the field activities, analytical results, conclusions, and recommendations. The report will also include the results of the investigations completed in September and November 2007, with well and boring logs and maps illustrating sample locations.

This project will be managed from SECOR's Carson City, Nevada office, which is located approximately 50 miles from the site. Ms. Diane Barclay, P.G., Mr. Jeff Collins, Senior Project Manager, and Mr. Eric Farrar, Staff Scientist, will be the primary staff assigned to this project. SECOR can begin work after we have received authorization from you to proceed. Please refer to Table I for a project schedule, which provides anticipated starting dates for the soil removal investigation and submittal dates for the analytical results and report of findings.

REFERENCES

Harding ESE, 2001 – Groundwater Investigation, Hurzel Properties LLC, 949 Emerald Bay Road; December 2001.

MACTEC, 2003 – Work Plan, Potential PCE Source Investigation, 949 Emerald Bay Road; August 2003.

MACTEC, 2003 – Report of Findings, Potential PCE Source Investigation, 949 Emerald Bay Road; November 2003.

United States Department of Agriculture, Soil Conservation Service and Forest Service. "Soil Survey, Tahoe Basin Area, California and Nevada", March 1974.

If you have any questions regarding this work plan, please contact Jeff Collins at (775) 884-4561, extension 224.

LIMITATIONS

This work plan was prepared in accordance with the scope of work outlined in SECOR's contract and with generally accepted professional environmental consulting practices existing at the time this work plan was prepared and applicable to the location of the site. It was prepared for the exclusive use of Hurzel Properties, LLC, for the express purpose stated above. Any re-use of this work plan for a different purpose or by others not identified above shall be at the user's sole risk without liability to SECOR. To the extent that this work plan is based on information provided to SECOR by third parties, SECOR may have made efforts to verify this information, but SECOR cannot guarantee the completeness or accuracy of this information. The opinions expressed are based on the conditions of the site existing at the time of field investigation. No other warranties, expressed or implied, are made by SECOR.

Prepared by:

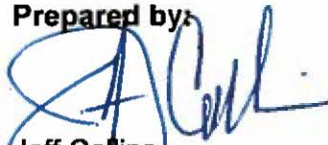
Jeff Collins
Senior Project Manager

Information, conclusions, and recommendations provided by SECOR in this document regarding the former dry cleaning business at 949 Emerald Bay Road, South Lake Tahoe, California have been prepared under the supervision of and reviewed by the Licensed professional whose signature appears below.

Licensed Approver:

Name: Diane Barclay, P.G.
Certified Hydrogeologist No. 34

Signature:



Date: December 10, 2007

Stamp:



Attachments:

- Figure 1: Site Vicinity Map
- Figure 2: Historical Soil and Groundwater Concentration Map
- Figure 3: Preliminary Soil Concentration Map
- Figure 4: Preliminary Groundwater Concentration Map
- Figure 5: Proposed Excavation Locations

cc: Rick and Melinda Frost-Hurzel
Mrs. Virginia Huber, El Dorado County Environmental Health Department
files

FIGURES 1-5
WORK PLAN FOR INTERIM REMEDIATION: PCE-IMPACTED SOIL EXCAVATION
Former Dry Cleaning Business
949 Emerald Bay Drive
South Lake Tahoe, CA 96150
93OT.07412.00
December 10, 2007

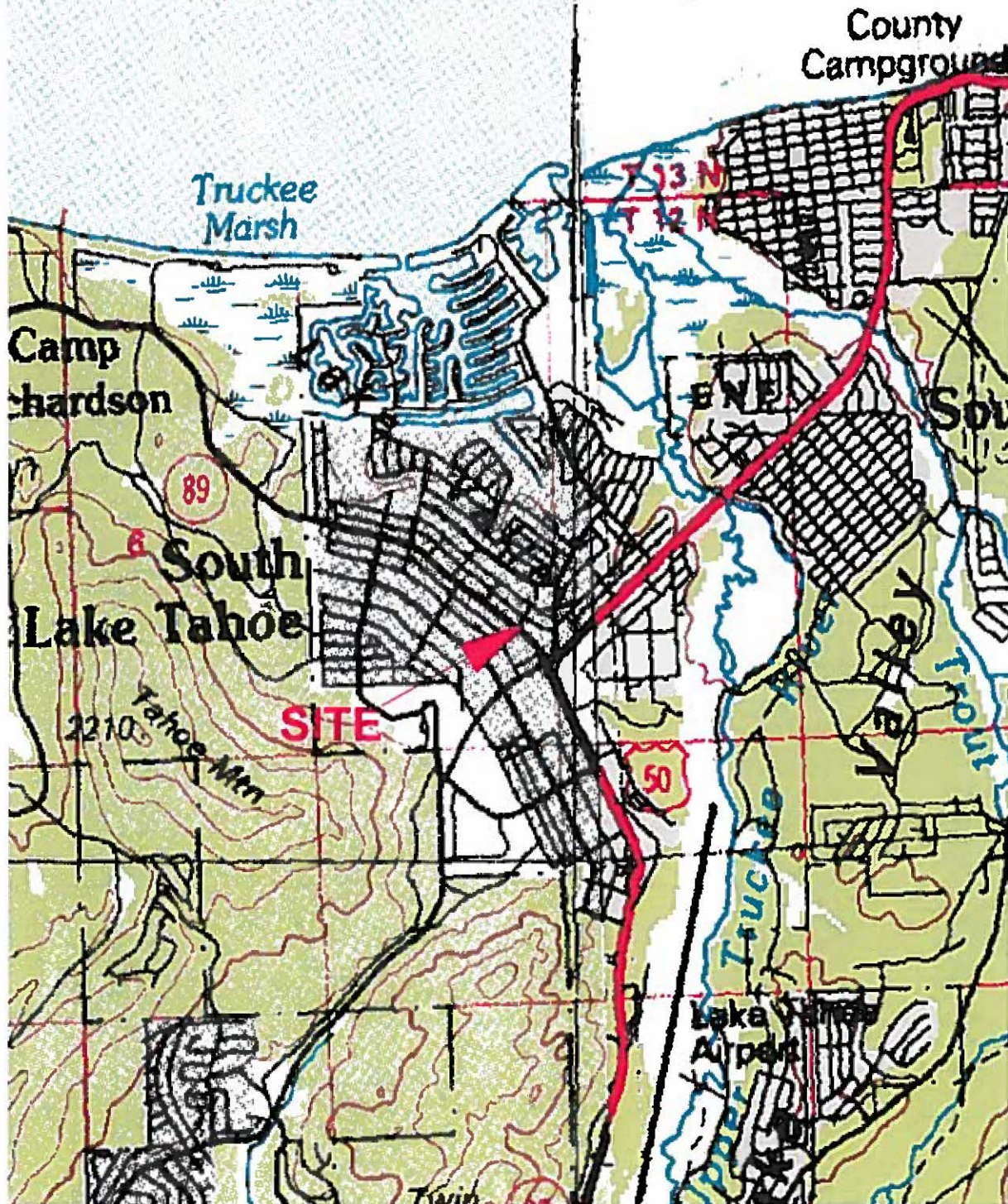

North
(Map Not to Scale)



SECOR

1535 Old Hot Springs Road, Suite 3
Carson City, Nevada 89708
(775) 884-4561 - (775) 884-4555 (fax)

PREPARED FOR:

HURZEL PROPERTIES, LLC

949 Emerald Bay Road
South Lake Tahoe, California 96150

JOB NUMBER:

930T.07412.00

DRAWN BY:

JC

CHECKED BY:

DB

APPROVED BY:

DB

DATE:

November, 2007

FIGURE

1

SITE VICINITY MAP

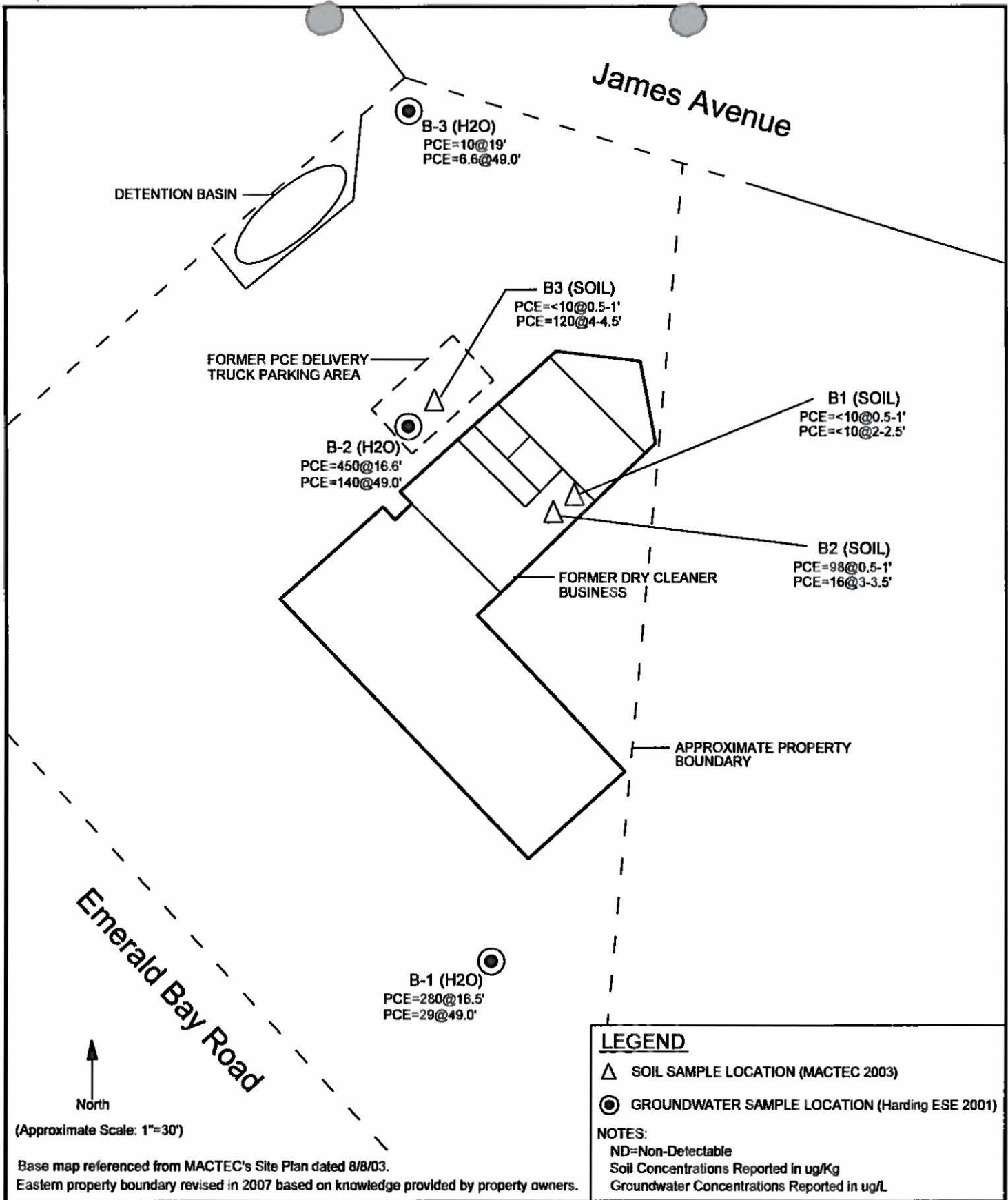

(Approximate Scale: 1"=30')

Base map referenced from MACTEC's Site Plan dated 8/8/03.
 Eastern property boundary revised in 2007 based on knowledge provided by property owners.

LEGEND

- △ SOIL SAMPLE LOCATION (MACTEC 2003)
- GROUNDWATER SAMPLE LOCATION (Harding ESE 2001)

NOTES:
 ND=Non-Detectable
 Soil Concentrations Reported in ug/Kg
 Groundwater Concentrations Reported in ug/L

 SECOR 1535 Old Hot Springs Road, Suite 3 Carson City, Nevada 89706 (775) 884-4561 – (775) 884-4555 (fax)	PREPARED FOR: HURZEL PROPERTIES, LLC 949 Emerald Bay Drive South Lake Tahoe, California 96150		HISTORICAL SOIL AND GROUNDWATER CONCENTRATION MAP		FIGURE 2
	JOB NUMBER: 93OT.07412.00	DRAWN BY: JC	CHECKED BY: DB	APPROVED BY: DB	DATE: July 11, 2007

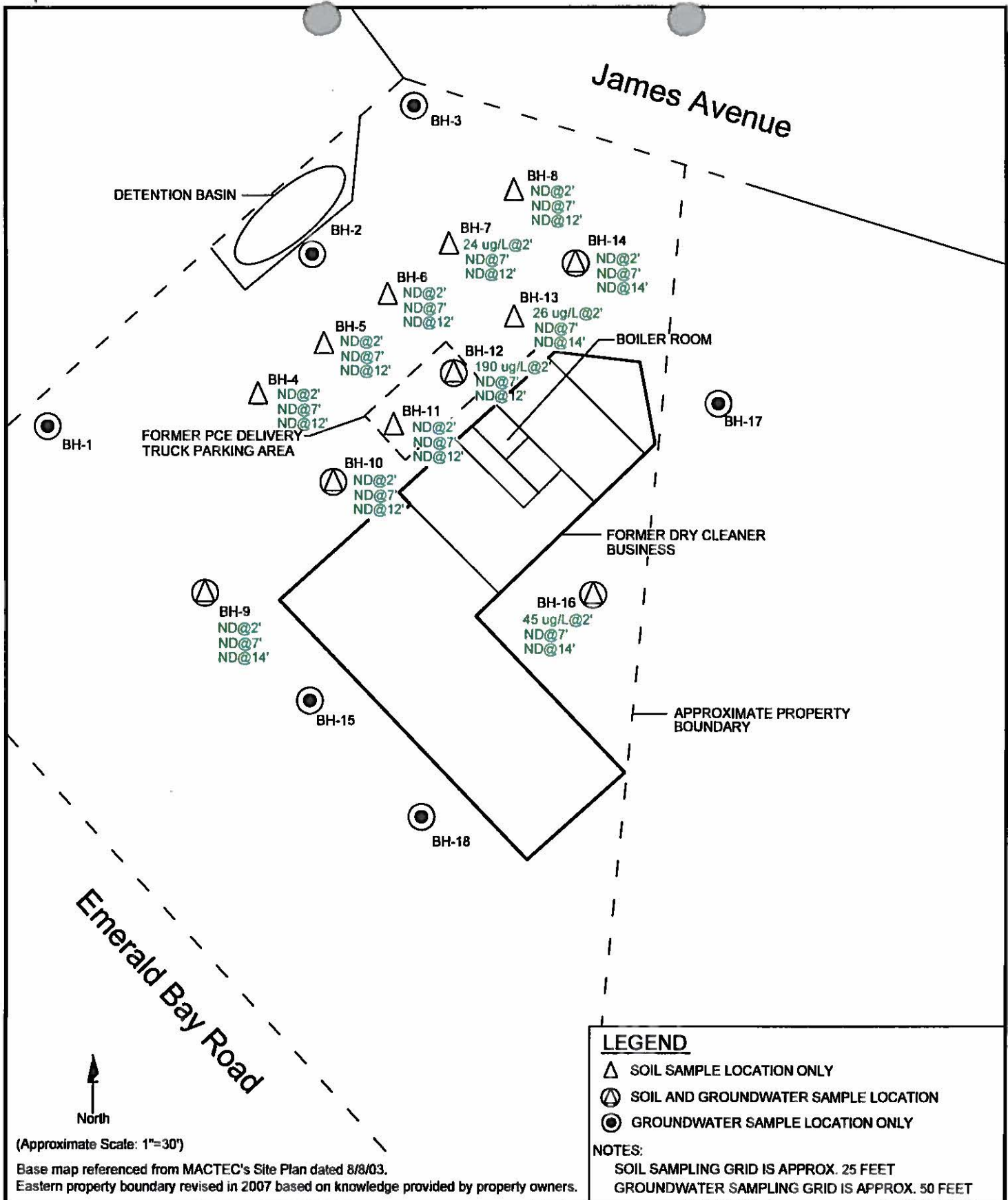

(Approximate Scale: 1"=30')

Base map referenced from MACTEC's Site Plan dated 8/8/03.
 Eastern property boundary revised in 2007 based on knowledge provided by property owners.

 SECOR 1535 Old Hot Springs Road, Suite 3 Carson City, Nevada 89708 (775) 884-4561 ~ (775) 884-4555 (fax)	PREPARED FOR: HURZEL PROPERTIES, LLC 949 Emerald Bay Road South Lake Tahoe, California 96150		PRELIMINARY SOIL CONCENTRATION MAP		FIGURE 3
	JOB NUMBER: 93OT.07412.00	DRAWN BY: JC	CHECKED BY: DB	APPROVED BY: DB	DATE: November 200

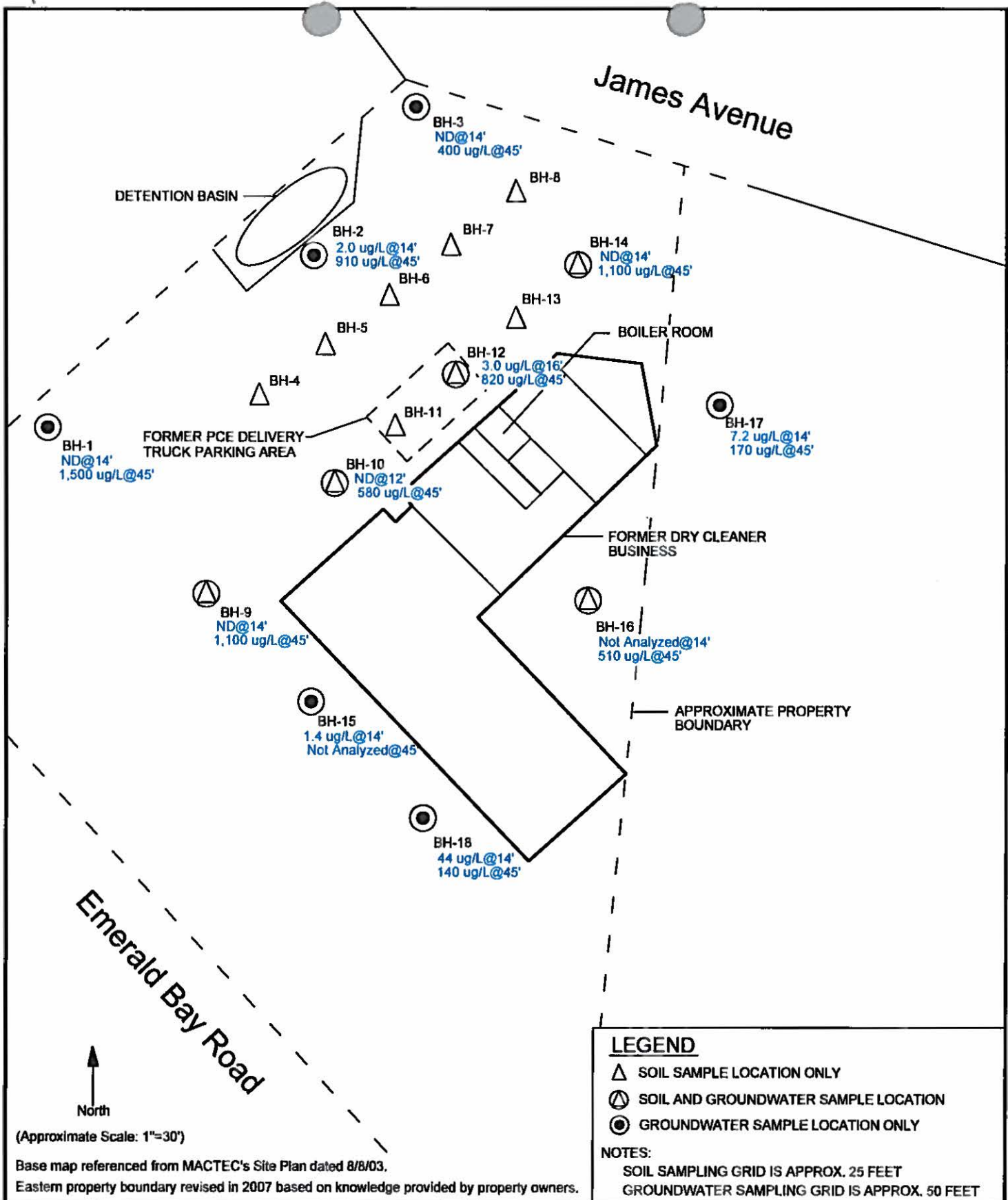

LEGEND

- △ SOIL SAMPLE LOCATION ONLY
- ⊙ SOIL AND GROUNDWATER SAMPLE LOCATION
- GROUNDWATER SAMPLE LOCATION ONLY

NOTES:
 SOIL SAMPLING GRID IS APPROX. 25 FEET
 GROUNDWATER SAMPLING GRID IS APPROX. 50 FEET

North ↑
 (Approximate Scale: 1"=30')
 Base map referenced from MACTEC's Site Plan dated 8/8/03.
 Eastern property boundary revised in 2007 based on knowledge provided by property owners.

<p>SECOR 1535 Old Hot Springs Road, Suite 3 Carson City, Nevada 89706 (775) 884-4581 - (775) 884-4555 (fax)</p>	PREPARED FOR: HURZEL PROPERTIES, LLC 949 Emerald Bay Road South Lake Tahoe, California 96150	PRELIMINARY GROUNDWATER CONCENTRATION MAP		FIGURE 4
	JOB NUMBER: 93OT.07412.00	DRAWN BY: JC	CHECKED BY: DB	APPROVED BY: DB

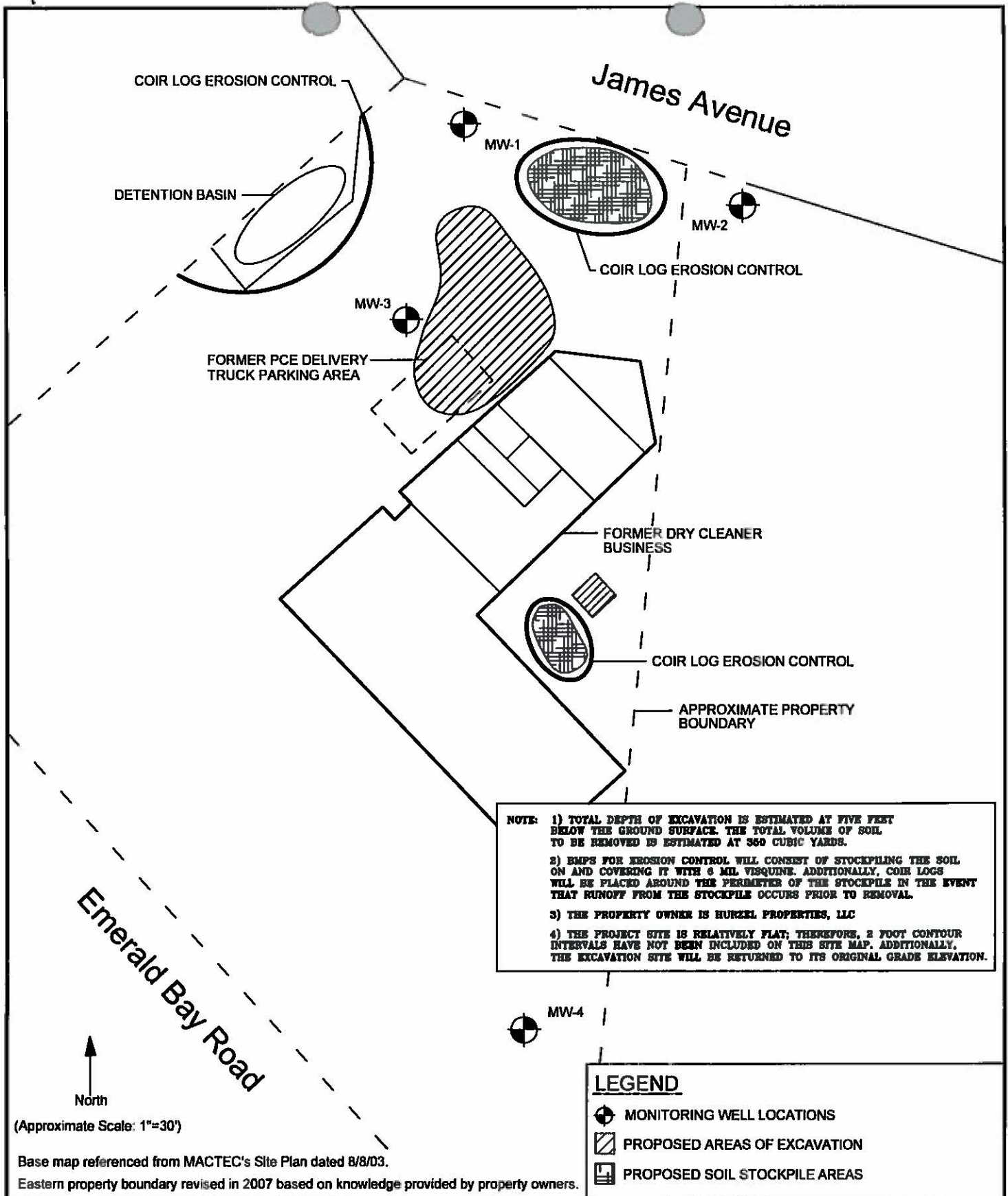

NOTE:

- 1) TOTAL DEPTH OF EXCAVATION IS ESTIMATED AT FIVE FEET BELOW THE GROUND SURFACE. THE TOTAL VOLUME OF SOIL TO BE REMOVED IS ESTIMATED AT 360 CUBIC YARDS.
- 2) BMPs FOR EROSION CONTROL WILL CONSIST OF STOCKPILING THE SOIL ON AND COVERING IT WITH 6 MIL VISQUINE. ADDITIONALLY, COIR LOGS WILL BE PLACED AROUND THE PERIMETER OF THE STOCKPILE IN THE EVENT THAT RUNOFF FROM THE STOCKPILE OCCURS PRIOR TO REMOVAL.
- 3) THE PROPERTY OWNER IS HURZEL PROPERTIES, LLC
- 4) THE PROJECT SITE IS RELATIVELY FLAT; THEREFORE, 2 FOOT CONTOUR INTERVALS HAVE NOT BEEN INCLUDED ON THIS SITE MAP. ADDITIONALLY, THE EXCAVATION SITE WILL BE RETURNED TO ITS ORIGINAL GRADE ELEVATION.

LEGEND

- MONITORING WELL LOCATIONS
- PROPOSED AREAS OF EXCAVATION
- PROPOSED SOIL STOCKPILE AREAS

North
 (Approximate Scale: 1"=30')

Base map referenced from MACTEC's Site Plan dated 8/8/03.
 Eastern property boundary revised in 2007 based on knowledge provided by property owners.

 SECOR 1535 Old Hot Springs Road, Suite 3 Carson City, Nevada 89708 (775) 884-4561 ~ (775) 884-4555 (fax)	PREPARED FOR: HURZEL PROPERTIES, LLC 949 Emerald Bay Drive South Lake Tahoe, California 96150	PROPOSED EXCAVATION LOCATIONS		FIGURE <h1 style="text-align: center;">5</h1>
	JOB NUMBER: 93OT.07412.00	DRAWN BY: JC	CHECKED BY: DB	APPROVED BY: DB



SECOR
INTERNATIONAL
INCORPORATED

www.secor.com
1535 Old Hot Springs Road, Suite 3
Carson City, Nevada 89706
(775) 884-4561 TEL
(775) 884-4555 FAX

July 18, 2007

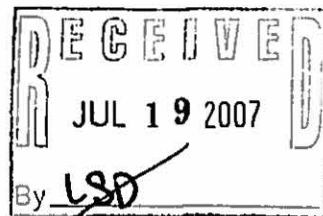

File: SLIC
El Dorado
T65044

Ms. Lisa Dernbach
California Regional Water Quality Control Board, Lahontan Region
2501 Lake Tahoe Boulevard
South Lake Tahoe, California 96150

SUBJECT: WORK PLAN FOR SOIL AND GROUNDWATER CHARACTERIZATION AND IN-SITU CHEMICAL OXIDATION PILOT STUDY
Former Dry Cleaning Business
949 Emerald Bay Drive
South Lake Tahoe, CA 96150

Dear Ms. Dernbach:

On behalf of Hurzel Properties, LLC, SECOR International Incorporated (SECOR) has developed this corrective action work plan to characterize and remediate tetrachloroethene (PCE) impacted soil and groundwater associated with a former dry cleaning business located at 949 Emerald Bay Drive in South Lake Tahoe (Figure 1). This work was requested by the California Regional Water Quality Control Board (CRWQCB), Lahontan Region in a letter dated May 18, 2007 (Appendix A).

The purpose of this corrective action work plan is to design a soil and groundwater investigation to locate the highest concentrations of PCE in the subsurface and provide a monitoring well network to evaluate remediation success on the property; evaluate remediation options for cleanup of the PCE-impacted soil and groundwater; and propose a cleanup option that is reasonable from a time, implementation, and cost perspective. As stated in the CRWQCB letter dated May 18, 2007, the clean up goal shall be to remediate water quality to background concentrations, which, in this case, would be PCE concentrations detected in the up-gradient groundwater flow direction from the site.

GENERALIZED SCOPE OF WORK

The generalized scope of work proposed by SECOR includes the following:

- Advance Geoprobe borings in a grid pattern as depicted in Figure 2 in the presumed upgradient and downgradient directions, and in the suspected area of impact, for collection of soil and groundwater samples. Soil and groundwater will be analyzed for PCE to evaluate the size of the source area and the extent and magnitude of groundwater impact on the property.
- Collect soil and groundwater samples during the Geoprobe investigation for chemical oxidation bench-scale testing to evaluate the effect that sodium permanganate has on this site specific media.



California Regional Water Quality Control Board Lahontan Region



file

Linda S. Adams
Secretary for
Environmental Protection

2501 Lake Tahoe Boulevard, South Lake Tahoe, California 96150
(530) 542-5400 • Fax (530) 544-2271
www.waterboards.ca.gov/lahontan

Arnold Schwarzenegger
Governor

FEB 06 2008

Jeff Collins
Secor International
1535 Hot Springs Road, Suite 3
Carson City, NV 89706

AUTHORIZATION TO CONDUCT SOIL DISTURBANCE ACTIVITIES AFTER OCTOBER 15, HURZEL PROPERTY SOIL EXCAVATION, 949 EMERALD BAY ROAD, SOUTH LAKE TAHOE, EL DORADO COUNTY, UST CASE #T6S044

Secor International (Secor) is implementing the above-referenced project. The Lahontan Basin Plan requires compliance with specific Best Management Practices (BMPs) that prohibit the removal of vegetation and/or soil disturbance between October 15 and May 1.

On January 14, 2008, this agency issued Secor an authorization to conduct grading disturbance between January 14 and 30, 2008 at the Hurzel Property in South Lake Tahoe. During that time, approximately 350 cubic yards of PCE-contaminated soil was excavated and transported off-site for disposal. Laboratory analysis of soil samples show that no detectable concentrations of PCE were left in the bottom or sides of the excavation.

Water Board staff has received a subsequent request by Secor to backfill the excavation between February 4 and 15, 2008. Secor proposes to backfill the excavation with clean material, compact the soil, and finish with asphalt. Work will only occur during dry weather.

You are hereby granted a variance to the October 15 – May 1 soil disturbance prohibition period. The variance is based upon the following condition:

1. This variance allows only the specific work described above.
2. This variance allows soil disturbance activities to be conducted between **February 4, 2008 and February 15, 2008**. All soil disturbances must stop, and the project site must be "winterized" by the end of **February 15, 2008**. "Winterized" means stabilized to prevent soil movement permanently if construction is completed, or temporarily in a manner which will remain effective until **May 1, 2008** if construction will continue in 2008.
3. During the variance period when adverse weather conditions are predicted by the National Weather Service and prior to the onset of adverse conditions, all soil

California Environmental Protection Agency

disturbance activities must cease and the project site must be winterized. "Adverse" conditions refer to conditions that threaten to shut down the project due to rain or snowfall, or which would cause siltation and erosion problems.

4. Soil disturbance activities may not occur between **February 16, 2008** and **May 1, 2008**, unless authorized by written variance from this Regional Board.

If you have any questions or comments regarding this matter, please contact Lisa Dernbach at (530) 542-5424.

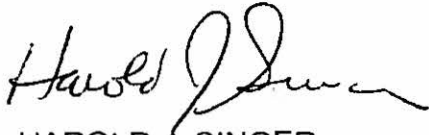

HAROLD J. SINGER
EXECUTIVE OFFICER

cc: El Dorado County of Environmental Management, Virginia Huber
City of South Lake Tahoe, Dave Jinkens
Rick Frost-Hurzel
Resources Concepts, Robin Eppard
PES Environmental, Kyle Florey

LSD/didT:/Hurzel Property Grading Variance 208 lsd
[UGT File: Hurzel Property, El Dorado County, SLIC Case #T6S044]



California Regional Water Quality Control Board

Lahontan Region



Linda S. Adams
Secretary for
Environmental Protection

2501 Lake Tahoe Boulevard, South Lake Tahoe, California 96150
(530) 542-5400 • Fax (530) 544-2271
www.waterboards.ca.gov/lahontan

Arnold Schwarzenegger
Governor

JAN 14 2008

Jeff Collins
Secor International
1535 Hot Springs Road, Suite 3
Carson City, NV 89706

AUTHORIZATION TO CONDUCT SOIL DISTURBANCE ACTIVITIES AFTER OCTOBER 15, HURZEL PROPERTY SOIL EXCAVATION, 949 EMERALD BAY ROAD, SOUTH LAKE TAHOE, EL DORADO COUNTY, UST CASE #T6S044

Secor International (Secor) is responsible for implementing the above-referenced project. The Lahontan Basin Plan requires compliance with specific Best Management Practices (BMPs) that prohibit the removal of vegetation and/or soil disturbance between October 15 and May 1.

On December 14, 2007, this agency issued Secor an authorization to conduct grading disturbance between December 17 and 31, 2007 at the Hurzel Property in South Lake Tahoe. The project was not implemented due to inclement weather.

Water Board staff has received a subsequent request by Secor to implement the project between January 14 and 30, 2008 when more stable weather is forecasted. Secor proposes to conduct soil excavation and backfill activities as described in the *Workplan for Interim Remediation: PCE-Impacted Soil Excavation (Workplan)*. The Workplan states that approximately 350 cubic yards of PCE-contaminated soil will be excavated down to five feet below ground surface from two locations in the parking lot. Impacted soil will be stockpiled on and covered with visqueen prior to disposal to an off-site, licensed facility. Stockpiles will be surrounded with coir logs or waddle to prevent sediment runoff. Following collection of confirmation soil samples, the excavation will be backfilled with clean material, compacted, and finished with asphalt. Water Board staff accepted the Workplan on December 12, 2007.

You are hereby granted a variance to the October 15 – May 1 soil disturbance prohibition period. The variance is based upon the following condition:

1. This variance allows only the specific work described above.
2. This variance allows soil disturbance activities to be conducted between **January 14, 2007 and January 30, 2008**. All soil disturbances must stop, and the project site must be "winterized" by the end of **January 30, 2008**. "Winterized" means stabilized to prevent soil movement permanently if construction is completed, or

California Environmental Protection Agency

temporarily in a manner which will remain effective until **May 1, 2008** if construction will continue in **2008**.

3. During the variance period when adverse weather conditions are predicted by the National Weather Service and prior to the onset of adverse conditions, all soil disturbance activities must cease and the project site must be winterized. "Adverse" conditions refer to conditions that threaten to shut down the project due to rain or snowfall, or which would cause siltation and erosion problems.
4. Soil disturbance activities may not occur between **January 31, 2008** and **May 1, 2008**, unless authorized by written variance from this Regional Board.

I understand that a technical report detailing the soil excavation activities and sampling results will be submitted to the Water Board by February 29, 2008.

If you have any questions or comments regarding this matter, please contact Lisa Dernbach at (530) 542-5424.



for
HAROLD J. SINGER
EXECUTIVE OFFICER

cc: El Dorado County of Environmental Management, Virginia Huber
City of South Lake Tahoe, Dave Jinkens
Rick Frost-Hurzel
Resources Concepts, Robin Eppard
PES Environmental, Kyle Florey
Tahoe Regional Planning Agency

LSD/didT:/Hurzel Property Grading Variance 108 lsd
{UGT File: Hurzel Property, El Dorado County, SLIC Case #T6S044}



16S 044 EL DO file
California Regional Water Quality Control Board
Lahontan Region



Linda S. Adams
*Secretary for
Environmental Protection*

2501 Lake Tahoe Boulevard, South Lake Tahoe, California 96150
(530) 542-5400 • Fax (530) 544-2271
www.waterboards.ca.gov/lahontan

Arnold Schwarzenegger
Governor

FEB 20 2008

Robin Eppard
Resources Concepts, Inc.
340 N. Minnesota Street
Carson City, NV 89703

**HURZEL PROPERTY, 949 EMERALD BAY ROAD, SOUTH LAKE TAHOE, EL
DORADO COUNTY**

As requested, I am sending you a copy of the Hurzel Property file concerning tetrachloroethene contamination. Because the file contained less than 50 pages, there is no charge for this service.

If you have any questions, please contact me at (530) 542-5454.

for Lisa Dernbach

Lisa Dernbach
Senior Engineering Geologist

Enclosure: File Copy

California Environmental Protection Agency



HORIZON ENVIRONMENTAL INC.

Specialists in Site Assessment, Remedial Testing, Design and Operation

April 24, 2006

Mr. John Finnell, Senior AQ Engineer
Placer County Air Pollution Control District
11464 B Avenue
Auburn, California 95603

FILE: ST/DOD/SL.
(circle one)
COUNTY: EL DORADO
CASE NAME: BEACON
CASE #: ~~67001~~
670010A

Subject: **2005 Annual Status Report for Permit To Operate No. TESP-03-01
and Permit To Operate No. ULTR-00-01**
Tesoro Site No. 67073
8070 North Lake Boulevard, Kings Beach, California

REPORT IN
LIBRARY

Mr. Finnell:

On behalf of Tesoro Companies (Tesoro), Horizon Environmental Inc. (Horizon) is submitting this 2005 Annual Status Report that present the results of the operation of a soil vapor extraction system (SVES) and a groundwater treatment system (GWTS) utilizing an air-stripper for treating groundwater at the above-referenced property, as shown on the Site Vicinity Map (Figure 1). The Site Plan (Figure 2) depicts the subject site with the approximate property boundaries, existing structures and the remediation compound location, which houses the SVES and GWTS equipment.

Soil Vapor Extraction System (SVES) (PTO TESP-03-01)

The SVES operated under PTO No. 02-69 issued by the Placer County Air Pollution Control District (PCAPCD) on October 17, 2002; PTO No. 02-69 was renamed by the PCAPCD in 2003 to PTO TESP-03-01. The SVES consists of wells VW-1, MW-8, MW-9 and MW-10, a process control manifold, a 180 cubic feet per minute (cfm) vacuum blower and motor, a moisture knock-out vessel, and four 400-pound vapor-phase granular-activated carbon (GAC) vessels in series. The PCAPCD PTO issued for this site allows for abatement by vapor-phase GAC vessels in series.

The SVES operated between March 19, 2003 and November 16, 2004. SVES operational data and calculation methods applicable to the PTO are summarized in Table 1. Concentrations of total petroleum hydrocarbons as gasoline (TPHg) declined from 820 parts per million vapor (ppmv) during startup of the SVES in March 2003 to less than 5.0 ppmv in November 2004. Because of declining hydrocarbon concentrations, the SVES was shut down on November 16, 2004. The SVES was briefly restarted on October 19, 2005 to monitor the rebound effects on the vapor hydrocarbon concentrations. System flow rates were calculated from pressure and temperature measurements collected in the field. Hydrocarbon concentrations in the vapor streams were field-evaluated using a photo ionization detector (PID) meter. No monthly vapor samples of the SVES influent, mid-points, or effluent were collected during the brief operation of the SVES in 2005 and the low influent concentrations as monitored with the field equipment. The SVES remains shut down because of the low influent concentrations.

EXHIBIT DDD

LAKE TAHOE AREA, CALIFORNIA AND STATELINE, NEVADA
DECEMBER 1992 EDITION - LISTINGS ARRANGED BY STREET ADDRESS

LAKE TAHOE AREA CA

LAKE TAHOE AREA CA

... CONTINUATION OF ...
• ELDERADO AVE •
SOUTH LAKE TAHOE
96150
812 MANTSCH JOHN H 542-1726
821 DUNBAR ROBT B 541-3246
844 JONES JOYCEDEAN 542-3774
848 EDWARDS EDN R 541-2501
848 EDWARDS EDN R 544-2184
848 EDWARDS EDN R 544-2184
852 LOME ROBERT 544-7139
856
• ELECTRIC DR •
TAHOE CITY
96145
2980 AMODEO MICHAEL H 583-4386
3030
3040 DODGE CRAIG C 87 H 583-3946
• ELF LN •
TAHOE PARADISE
96155
3060
3070
3080 NOVASEL ROBT & SUE 91 H 577-4857
3092 BOWBOND RICHARD G 89 577-7831
3092 TAYLOR RICK E 87 H 577-1920
3101
3110 KLUTH HARLAND 577-0761
3171 CHAVEZ LARRY 577-4201
• ELIZABETH DR •
TAHOE PINES-ML-HOMEWOOD
96141
280 IMBRECHT EARL 525-7435
285 DREMES R W 90 H 525-3115
295 HOLLAND CHARLES G 90 H 525-4345
295 LAFORCE MICHAEL D 90 525-4345
300 BLISS J N H
300 VALDEZ BOB & RYRIE 91 525-6023
310 ALLEN GEO H 525-6631
310 BRAGG D G H
315
320 HUDSON HOLLY H M 92 525-4381
325 TACKETT H H
335
345 MERCER RICHARD L H 525-6496
350
355 MCBRIDE M J H 525-5753
370 LEHTO ROBERT 91 H 525-5864
375 NYE MM H H 525-6607
385 BERINGHAM PATRICK H 525-5715
390
395
400 MCGALLIARD JAS L H 525-7884
405 ANZAR DEBI 92 525-7865
405 MURPHY R M H
415 VIELE ROBT H 525-5101
415 ZINN R L H
475 SILVERMAN J R H 525-4831
500 PATTON HENRY M H 525-7122
• ELK POINT DR •
TAHOE PARADISE
96155
761
763 HORTON CHRIS 89 577-6604
773 LEE FREIDA 89 577-7305
812 YAMASAKI GARY 88 577-1860
847 BRULHART LEON 92 573-0999
873 JENNINGS JOHN M 89 577-1118
873 KANTOR J H 92 577-5572
878 BARR E DUANNE JR 577-5572
• ELKS CLUB DR •
TAHOE PARADISE
96155
1835*ELKS LK TAHOE LODGE 91 577-2094
1775 FRAILEY S E 90 H 577-8001
1802
1805
1859
1897 BRONSON MM B 91 577-5305
• ELLEN CT •
INCLINE VILLAGE, NV
89451
815 AKERS M DALE 92 831-5959
820 LICHTER ROWLIN 92 831-4615
828 HARD GARY D 92 831-8761
930 BARRY BRIAN C 89 831-8913
• ELLIS RD •
HOMEWOOD
96141
220 NELSON S L H 525-6764
275 DISANTO LOUIS 87 525-7187
280 FRANICH MARC H 525-7710
330 RATNER M D H 525-4449
350 COTURRI LEANDRA 86 525-5935
355 POWERS PIERCE J 88 H 525-7716
360 WILSON CHAS F JR H 525-6102
365 BECKER JULES H 525-5128
375 HANST R KEITH 79 H 525-5974
375 WILSTEAD MICHAEL 92 525-0540
380 DORR CHAS H 525-6353
385 SULLIVAN VINCENT J 92 H 525-7329
390 BAUER EDM H 525-7334
395 MILLIN C J H 525-7305
398 PROZAN GEO 85 H 525-6374
405 LOVERDE RICHARD 88 525-7415
• ELM •
HOMEWOOD
96141
LABELLA FRANK 525-7910
• ELM •
TAHOMA
96142
127 SCOTT IRVING 92 H 525-6024
164 HERMATT FRANK 92 525-5483
240 MEIER R L H
240 SIGLER MIKE 91 525-7741
240 SMERZ KENNETH 91 525-7741
269 STONE ROBT V 85 525-6097
275 GUGLIEMETTI FRANK 86 H 525-4657
276 WOODWARD C L H 525-0226
279 FOLLETT CLARENCE R 92 525-0551
441 NIELSEN ROBERT R 91 525-6088
461 SMITH ROBT L 90 525-6401
469 PARGETT BOB & PAT 90 525-6215
470 OLSEN RALPH K 84 H 525-7511
481 COFFEE MICHAEL 90 525-6172
490 MOORE VERNON R 85 525-6706
497 AULD HARRY & PAM 91 525-5903
501 MITCHELL EVERAL 91 525-6032
506 MALLICK BILL 92 H 525-6421
512 GISEL CLINTON 86 525-4590
517 KROOK LEON 92 525-6368
534 ANGLUS DUSHAN 92 525-5581
535 ILES JOHN 87 525-5757
541 BAND IAN 91 525-4576
541 MOSS DICK 91 525-6624
CRINNION DENNIS 91 525-6024
EIKELMANN KENNETH P 87 525-6621
GLASSMAKER D 90 525-5635
GREENY ERIK M 90 525-5635
SARATOGA SKI CLUB 525-9928
SPRINGER JACK 525-5556
2240 MCNAMARA JIM 92 541-6338
2242 CHABLE FRANCISCO 92 542-2361
2242 MILLER JIM & DENISE 91 541-9221
2247
2250 BARNETT CY & SUSI 89 542-0526
2253
• ELM AVE •
SOUTH LAKE TAHOE
96150
2240 MCNAMARA JIM 92 541-6338
2242 CHABLE FRANCISCO 92 542-2361
2242 MILLER JIM & DENISE 91 541-9221
2247
2250 BARNETT CY & SUSI 89 542-0526
2253
• ELMWOOD AVE •
SOUTH LAKE TAHOE
96150
2499 ALLEN KATHLEEN 90 544-2422
2531
2535
1036 THOMAS HUGH E 84 H 577-3213
1037
1040 JORY MM J JR 67 H 577-4423
1057 MASKIEWICZ C 91 577-7022
• ELOISE AVE •
SOUTH LAKE TAHOE
96150
546 SMITH GORDON&CONNIE 92 544-19300
550
555
556 WRIGHT K 91 541-6728
561 MCGILL DAVID C 90 541-7238
561 MCGILL DAVID C 89 544-3616
575 MCKINNEY JIM 544-0837
575 MCKINNEY LACEY M 544-1227
618 HUNT ARLENE R 542-0725
620
641 BARTLETT THOS C 88 H 541-2936
644 LAYTON STEPHEN R 72 H 541-7341
655
658 JOHNSON LARRY 92 541-3577
661 SPENCER CHRISTINE 92 544-4009
664
686 HAMILTON STACY 92 541-0896
672 NICOLA RICH 89 541-6497
693
700
705 RUNNALLS BRUCE 544-3101
710
715
724
733 ARCHULETA JOE 541-6130
745
774 NEVILLE MARY CLAIRE 91 541-0566
774 WILLIAMS C 87 544-3152
780
781
789
798 SCHOCK JOHN P 541-2274
821
828*SECURITY TRANSPORT 92 542-0319
911 HARDING STEVE 88 541-6862
931*TAHOE SAND & GRAVEL 88 541-6862
967*ANYTIME POWER SPORT 91 542-0627
967*GAD GYMNASIUM SCHL 90 544-7314
967*PRECISION AUTO BODY 91 544-7992
879 COLEMAN DAVID 841-1504
883*THRAN DON REFRGRTRN 541-2814
895
912*GUNTER & SON 541-6143
916 GAYNER GREGORY R 90 H 542-1560
920*DIFFERENT DRUMMER 541-0245
921*HATCH ELECTRIC 541-6294
925*CRYSTAL DAIRY FOODS 85 544-2753
925*CRYSTAL DAIRY FOODS 86 544-2753
927*BILLS AUTO 92 542-4687
927*PEDERSEN UNDERGRND 541-1748
933*SIERRA PACIFIC POWR 91 541-2040
934*TMG GUYS AUTOMOTIVE 541-0616
961*MOOSE LODGE 1632 541-1632
2060*LAURA SCUDDERS INC 91 544-8878
2072
2085*MINISTERIA SVC 90 541-5616
2085*RAINBO BAKING CO 86 541-2888
2085*YOUNG ELECTRIC SIGN 541-0616
2086*BRAND ELECTRIC CO 92 544-7677
2086*KING ELECTRIC 92 541-2515
2092*FULLER RON CONSTRUCT 92 544-1625
2100*CREATION RESOURCE 91 542-1509
2118
2133*D & L PAVING INC 541-2710
2133*TAHOE COAL CO 541-2710
2140*BEST & YONKER INC 92 541-6917
2140*BEST ALLAN CNSTRCTN 92 541-6917
2140*CLEAVER ELECTRIC CO 544-0689
2140*PICA GRAPHICS 89 541-2421
2140*SODA FOUNTAIN EOPT 544-8917
2140*TIJSSSELING VINEYROS 88 541-1627
2141
2142*FARMER BROS COFFEE 544-3121
2176*SIERRA ELECTRONICS 544-8403
2177 BROWN BOB & JANET 544-8258
2178*CLARKS MASTER PLUMB 92 541-6692
2178*CLARKS MASTER PLUMB 92 542-1771
2178*CLARKS PLUMBING 92 541-0616
2178*DAVES MOTORCYCLE 92 541-1515
2178*TAHOE SHEET METAL 91 541-3768
2193*SOUTH TAHOE PLMBNG 89 544-3043
2226*JERRY'S AUTO 544-4036
2226*ROBERTS CONSTR 91 541-3696
2226*SOUTH SHORE TRANSMN 544-5422
2226*VISCIOUS ENTERPRISES 89 542-6266
2240
2241 THOMAS JEFF 92 544-1523
2276
2284 TAYLOR CHRIS 91 541-1380
2292
2296
2300 BRAMLAGE RAY 92 544-9619
2301 ESCALANTE LINDI 92 544-7460
2309
2333*ALITTLE TRUCKEE MBLH 541-2517
2333 OMEN DONALD RAY&LA 92 542-4842
2333 SKAGGS NORA 542-4272
2333 STONELL LOIS 90 542-4308
2333 TURNER RICHARD K 91 542-4058
2370
COPE D G 541-3517
• ELVA CT •
SOUTH LAKE TAHOE
96150
1273 GILCREST JIM 88 544-6107
• ELWOOD AVE •
SOUTH LAKE TAHOE
96150
2272
2487 GRONMOLD KARSTEN 90 541-3162
2489 DENTON JERRY 541-5563
2489 REEVES MERWYN 85 541-5563
2491
2494
2527
2527 HOGAN PHILLIP 92 541-3734
2501 MIRA DARIO A 88 541-8852
2522
2524
2527 BURCINA RICHARD 91 H 544-2844
2530
2531 HRUBY JOSEPH G 92 542-4941
2532 APPLGATE JAS&TERRY 85 H 541-5754
2535
2538 TRACHSEL THOMAS 91 541-8342
2544 TARIFE MERILEE 92 542-3858
2544 PLOTTIS MICHAEL J 92 541-0526
2564 GARCIA DENNIS L 90 542-4108
2567
2568 LARSON D W 92 541-1532
2569
2572
2573
2580
2581 SANCHEZ ROGELIO 91 542-3305
2581 HELLS MARK ALAN 89 541-6727
2585 TAYLOR JAMES 91 542-1502
2600
2601
2617
2620
2621
2645 FERGES CATHERINE A 88 544-0755
2652
2652 REEVES M 85 544-5836
2674 HEIGHTMAN ROGER 88 544-7985
2675
2681
2684
2689 JACKSON P 89 541-2608
2692 GIBLISCO TERRY 89 544-3566
2694
2695 PULIZZANO CARMELLO 87 542-1147
2699 PULIZZANO C J 90 541-2489
2700 BRONN DAVID F 83 H 542-1272
• EMERALD •
CARNELIAN BAY
96140
5217
5224
5225
5235 MEYLAN C L H 546-5828
5241
5245
5249 GOJKOVICH JOHN H 546-5437
5263 ZLATUNICH EUGENE 546-3044
• EMERALD CIR •
HOMEWOOD
96141
6409 WILSON REMMEL 88 H 525-7638
6415 MCMULLIN S L H 525-5138
6420
6425 BORCHARDT H H 525-8100
6429 PERKINS J E H 525-0616
6435
6445 ABBOTT MM A 3RD 75 H 525-6576
6460 NOLLENDORFS ILZE 77 H 525-5233
6465 BOUTON WARREN H 525-5293
6480 VANAMAN A M JR H 525-5069
6495 LENNEY JOHN R 90 H 525-4310
• EMERALD DR •
SOUTH LAKE TAHOE
96150
412 CALLAHAN HAROLD 544-1767
416
418 SCHAIBLE ROBERT 90 544-6179
419
422
425 GARCINO DONALD 88 544-4847
426
426 GOSHORN MARVIN C 86 544-8193
533 TRUPP MARVIN 90 541-3005
553 BLOCK PAUL 90 541-1808
553 HESS JOSEPH I 90 542-4417
553 TUCKER WENDELL 90 541-3763
553 TUCKER WENDELL W 541-3763
• EMERALD BAY RD •
SOUTH LAKE TAHOE
96150
513 ROBERTS KENNETH H 541-3562
516 ACQUISTAPACE JOHN 90 542-4329
516 CHAMBERLAIN BRAD 88 541-5189
516 CHEATHAM TERRY 91 541-7983
516 CRABTREE B J 541-2391
516 HELGESON DOUG 541-8955
516 HILE D TOM 87 544-2781
516 KEAN JOHN 92 541-3232
516 KOBELT KLAUDIA E 541-6196
516 KOHLER BILL & PAM 91 544-7433
516 KRENZEKOK R H 544-3054
516 LOPEZ DANIEL & JOAN 85 542-1762
516 LUJAN CAROLANN 86 541-3062
516 PINTANE PHILLIP L 92 542-4867
516 PIZL ALLEN 86 541-5414
516 RACZ TOM 92 541-1915
516 SAINT FRANCIS CONDO 91 544-6259
516 SANTOS ROBERT R 91 542-2088
516 SCHONFELD ROBT 544-8031
516 SCHULTZ DAVID 89 544-3591
516*W C OWNERS ASSOC 90 542-0435
516*W C OWNERS ASSOC 90 542-2870
532*MANZANITA MOTEL 541-6400
536*EVANS AMER GRM CAFE 90 542-1990
536*LACHANDELLE 88 542-1990
556 DEACY R L 541-4705
580 WEITNAUER CHRISTIAN 92 541-7280
581
590 ALLEN STEPHEN P 91 542-1782
591 SCARCE WES 90 541-2558
609
645*ANDERSONS BICYCLE 87 541-0500
661
681*EMERALD PINES RESRT 92 541-3091
702 CORSAUT JAY 69 H 544-8613
717*POTSTICKER KING 86 544-7710
735*PINE CONE ACRE MOTL 91 541-0375
751*MAHOSH MOTEL 541-1141
765*CANTINA INC 87 544-0822
787 ATKINS GAIL 92 542-0192
787 SLABAUGH MICHAEL 92 544-3524
787*TAHOE VACATION RNTL 92 542-1500
800*ALPINE APPLIANCES 90 544-5827
800*COUNTRY MOPED 544-3500
800*KIDS ETC 541-7648
800*KINGS ACCOUNTING 91 541-7789
800*HARLEE CRAFTS 89 541-0302
800*SEVEN-ELEVEN STORE 544-6500
800*SIERRA ELECTRIC INC 92 544-6500
800*SIERRA VALLEY ELECT 92 544-6500
807*89TH ST BAR&GRILL 92 544-2556
808*FAST PRINT 90 542-2266
820
822
836 MOMAT NORMAN 541-0154
854*ANCHOR PRINTING CO 541-0378
854*DYKES H ROBERT DR 90 544-2020
854*GLASS GRAPHICS 92 541-6012
861 ALAMILLO G B 89 541-6527
861 CANSINO MANUEL 89 544-2654
861 KENNA FREGOSO 92 541-0347
861 LANDA GLORIA 92 542-0998
861 MEZA AURELIO 91 542-1885
861*OLD STAGE MOBILE PK 92 541-4325
861 ORTEGA JOSE 92 542-4202
861 RODRIGUEZ FERNANDO 91 542-3092
861 RODRIGUEZ SUSANA 91 542-3811
861 SNELL THOMAS 88 544-0265
864*SIGNS OF TAHOE 86 544-4800
868*ABCO APPLIANCE SVC 92 541-7364
868*EGG MORKS 544-6805
868*TAHOE VLY LAUNDROMAT 89 541-6564
870*CALIF FORESTRY DEPT 541-5664
870*NEVADA TAHOE CNSRV 541-5664
870*NEVADA TAHOE CNSRVA 92 541-5664
870*ST FORESTRY DEPT 541-5664
870*TAHOE RESOURCE 541-5664
870*U S AGRI DEPT 573-2600
870*U S FBI 542-4140
870*U S SOIL CONSERVATN 541-1496
871*EMERALD PALACE 92 544-2421
871 EMERALD PALACE 92 544-7165
879 GONZALEZ VIDAL 92 542-3862
879 OSULA ALMA A 92 544-6244
879 PEREZ ROBERTO G 90 541-1287
879 RODRIGUEZ ROSA 92 541-5799
887 MCFARLANE ANGELIA 86 541-0452
887*MCFARLANE MORTUARY 541-3096
888*BROTHERS PLACE THE 541-7017
900*CHEZ VILLAGE 87 541-7868
900*PETRELLO S RISTR 90 541-4357
913*BEACON FOOD MART 92 542-0285
921*CASE DEL REY 92 542-1099
924*LAKE TAHOE HONDA 90 544-3550
941*CUSTOM CARPET CLEAN 91 573-0990
942*EL DORADO SAVINGS 541-504
945*SOOS REPAIR AUTO 541-2084
949*HEIDIS LAUNDROMAT 541-6830
955
960*VAN HEUSEN FACTORY 89 541-3820
961*ACCURATE TV 541-1666
961*BURGESS ART 87 541-4434
961*CALIF STATE AUTO 87 541-4434
961*CALIFORNIA ST AUTO 92 541-4434
961*FISHER BARBARA 86 541-4434
961*MECKEL JONI 87 541-4434
976*BOWER LAUREN 92 542-4861
976*WOMAN TO WOMAN HLTH 92 541-5353
1004*FIRST AMERICAN TITL 92 541-6839
1022*SOUTH Y FIREPLACE 92 542-5777
1023*FARMERS INS CENTER 92 544-1195
1023*KLIMEK WILLIAM INS 92 542-5777
1023*KLIMEK B SLS REP 92 542-5777
1023*MCGRAM DANIEL 88 541-6525
1025*JUST COMICS 88 544-2509
1027*LONDON LORI G ATTY 88 541-4023
1030*PENNEY J C CATALOG 89 541-4023
1034
1035*MC DONALDS 88 542-0555
1035*MC DONALDS RESTAURNT 92 542-0555
1036*RAGE THE 88 541-5140
1038*RALEY'S DRUG CENTER 541-5160
1038*RALEY'S SUPERSTORES 541-5230
1038*RALEY'S SUPERSTORES 541-5140
1040*RALEY'S SUPERSTORES 91 541-5140
1040*TAHOE SOUTH Y STORE 92 541-5140
1044
1094*ATHLETIC X-PRESS 541-6425
1090*PAYLESS SHOE SOURCE 86 542-2300
1052*CHIC BOUTIQUE 541-2442
1054*TAHOE CINEMA 87 541-8406
1056*K MART DISC STORES 541-8971
1057*WALLACE THEATRES 92 541-2121
1060*WINTHELLS DONUT HSE 541-0615
1062*STRAHAT PIZZA 541-2496
1064*FUTONS ETC 92 542-2018
1066*WAVE MAKERS 544-8600
1066*WAVE MAKERS BEAUTY 544-8604
1068*PET WORLD 90 541-7387
1069
1070*MUSIC & MORE 92 542-0711
1072*SIERRA BOOKSHOP 541-6464
1074
1079*INDIAN TRADING POST 90 544-8999
1079*KENNEDY D PHD MFCC 91 544-6310
1080 BARTON ALVA 88 541-1780
1080 SART AGUSTIN VICTOR 92 544-5408
1101*H SHIRT FACTORY 91 544-0959
1105*U-HAUL CO 541-7471
1105*U-HAUL CO 89 541-7471
1113*LAKE TAHOE MED EOPT 542-5685
1115
1117
1137*HORVATH ALEX 87 541-6312
1137*SANDOR'S CHATEAU 541-6312
1140*USA GASOLINE 92 541-9202
1144*AUTO DETAILING 92 542-9332
1146*ERNIE'S COFFEE SHOP 541-2161
1151*NIK N MILLIES PIZZA 88 544-4575
1154 STERN J C 92 542-3157
1166 BERNAL JOSE GERARDO 92 542-3708
1166*LK TAHOE REPORTING 91 541-4922
1166 LOPEZ GOMEZ J M 92 544-1874
1166 REYES CRESCENCIO 92 541-0967
1181*PASSARETTIS 87 541-3433
1184*SUNSHINE INN 90 542-3500
1201*GETZELMAN JAMES W 91 541-0623
1205
1207 SMS JOS A 544-0694
1211
1221 FLEMING KEITH M 542-2139

LAKE TAHOE AREA CA

... CONTINUATION OF ...
• ELDERADO AVE •
SOUTH LAKE TAHOE
96150
812 MANTSCH JOHN H 542-1726
821 DUNBAR ROBT B 541-3246
844 JONES JOYCEDEAN 542-3774
848 EDWARDS EDN R 541-2501
848 EDWARDS EDN R 544-2184
848 EDWARDS EDN R 544-2184
852 LOME ROBERT 544-7139
856
• ELECTRIC DR •
TAHOE CITY
96145
2980 AMODEO MICHAEL H 583-4386
3030
3040 DODGE CRAIG C 87 H 583-3946
• ELF LN •
TAHOE PARADISE
96155
3060
3070
3080 NOVASEL ROBT & SUE 91 H 577-4857
3092 BOWBOND RICHARD G 89 577-7831
3092 TAYLOR RICK E 87 H 577-1920
3101
3110 KLUTH HARLAND 577-0761
3171 CHAVEZ LARRY 577-4201
• ELIZABETH DR •
TAHOE PINES-ML-HOMEWOOD
96141
280 IMBRECHT EARL 525-7435
285 DREMES R W 90 H 525-3115
295 HOLLAND CHARLES G 90 H 525-4345
295 LAFORCE MICHAEL D 90 525-4345
300 BLISS J N H
300 VALDEZ BOB & RYRIE 91 525-6023
310 ALLEN GEO H 525-6631
310 BRAGG D G H
315
320 HUDSON HOLLY H M 92 525-4381
325 TACKETT H H
335
345 MERCER RICHARD L H 525-6496
350
355 MCBRIDE M J H 525-5753
370 LEHTO ROBERT 91 H 525-5864
375 NYE MM H H 525-6607
385 BERINGHAM PATRICK H 525-5715
390
395
400 MCGALLIARD JAS L H 525-7884
405 ANZAR DEBI 92 525-7865
405 MURPHY R M H
415 VIELE ROBT H 525-5101
415 ZINN R L H
475 SILVERMAN J R H 525-4831
500 PATTON HENRY M H 525-7122
• ELK POINT DR •
TAHOE PARADISE
96155
761
763 HORTON CHRIS 89 577-6604
773 LEE FREIDA 89 577-7305
812 YAMASAKI GARY 88 577-1860
847 BRULHART LEON 92 573-0999
873 JENNINGS JOHN M 89 577-1118
873 KANTOR J H 92 577-5572
878 BARR E DUANNE JR 577-5572
• ELKS CLUB DR •
TAHOE PARADISE
96155
1835*ELKS LK TAHOE LODGE 91 577-2094
1775 FRAILEY S E 90 H 577-8001
1802
1805
1859
1897 BRONSON MM B 91 577-5305
• ELLEN CT •
INCLINE VILLAGE, NV
89451
815 AKERS M DALE 92 831-5959
820 LICHTER ROWLIN 92 831-4615
828 HARD GARY D 92 831-8761
930 BARRY BRIAN C 89 831-8913
• ELLIS RD •
HOMEWOOD
96141
220 NELSON S L H 525-6764
275 DISANTO LOUIS 87 525-7187
280 FRANICH MARC H 525-7710
330 RATNER M D H 525-4449
350 COTURRI LEANDRA 86 525-5935
355 POWERS PIERCE J 88 H 525-7716
360 WILSON CHAS F JR H 525-6102
365 BECKER JULES H 525-5128
375 HANST R KEITH 79 H 525-5974
375 WILSTEAD MICHAEL 92 525-0540
380 DORR CHAS H 525-6353
385 SULLIVAN VINCENT J 92 H 525-7329
390 BAUER EDM H 525-7334
395 MILLIN C J H 525-7305
398 PROZAN GEO 85 H 525-6374
405 LOVERDE RICHARD 88 525-7415
• ELM •
HOMEWOOD
96141
LABELLA FRANK 525-7910
• ELM •
TAHOMA
96142
127 SCOTT IRVING 92 H 525-6024
164 HERMATT FRANK 92 525-5483
240 MEIER R L H
240 SIGLER MIKE 91 525-7741
240 SMERZ KENNETH 91 525-7741
269 STONE ROBT V 85 525-6097
275 GUGLIEMETTI FRANK 86 H 525-4657
276 WOODWARD C L H 525-0226
279 FOLLETT CLARENCE R 92 525-0551
441 NIELSEN ROBERT R 91 525-6088
461 SMITH ROBT L 90 525-6401
469 PARGETT BOB & PAT 90 525-6215
470 OLSEN RALPH K 84 H 525-7511
481 COFFEE MICHAEL 90 525-6172
490 MOORE VERNON R 85 525-6706
497 AULD HARRY & PAM 91 525-5903
501 MITCHELL EVERAL 91 525-6032
506 MALLICK BILL 92 H 525-6421
512 GISEL CLINTON 86 525-4590
517 KROOK LEON 92 525-6368
534 ANGLUS DUSHAN 92 525-5581
535 ILES JOHN 87 525-5757
541 BAND IAN 91 525-4576
541 MOSS DICK 91 525-6624
CRINNION DENNIS 91 525-6024
EIKELMANN KENNETH P 87 525-6621
GLASSMAKER D 90 525-5635
GREENY ERIK M 90 525-5635
SARATOGA SKI CLUB 525-9928
SPRINGER JACK 525-5556
2240 MCNAMARA JIM 92 541-6338

EXHIBIT EEE

1985

CHAMBERLAIN-CHOICES

26

Chamberlain Michael 7951 Lincoln Green Dr. Kys Bch. 546 5674
Chamberlain P 581 2001
Chamberlands Realty Inc 6345 West Lake Bl Hmwd 525 7263
Chambers Alton & Cheryl 582 2296
Chambers Edith Crim Bay 583 2133
Chambers Fred 1179 Herbert Av S Lk Tahoe 544 5197
Chambers John 10462 Kondele Pad Rd Trke 587 1092
CHAMBERS JOSEPH E DPM 702 323 8013
Main Ofc 90 W Grove Reno Nev
Inche Orthopaedic & Sports Medicine Clinic 889 Alder Av Inchn Vlg 831 7144

CHAMBERS LANDING

For Appointments Call
Sales Office Chambers Lodge Rd Hmwd 525 5227
Construction Office 6400 Westlake Hill Hmwd 525 7202
Chambers Landing Lodge Dr Hmwd 525 7261
Chambers Landing Restaurant Lodge Dr Hmwd 525 7262
Chambers R W 321 Ski Wj Inchn Vlg 583 4540
Chambers Robt TC 634 Nahane Dr T Pds 577 1951
Chambers Rollin E 634 Nahane Dr T Pds 544 2704
Chambers V 2891 Kuebel Av S Lk Tahoe 541 2555
Chambler Vaughan 2020 S Lk Tahoe 542 2527
Chamontix Care 913 Friday Av S Lk Tahoe
CHAMONIX INN
Friday Av & Manzanita Av S Lk Tahoe 544 5274
Champion Carpet Service 2264 Highway 50 S Lk Tahoe 544 4018
Champion Concrete Cutting P O Box 10932 Zephyr Cove Wv 587 9278
Champion Frank 1188 Altdorfer Inchn Vlg 831 6037
Chan Anthony C 2258 Texas Av S Lk Tahoe 577 2350
Chan Beeson 1739 Nevada T Pds 544 0633
Chan Bill Del Norte St 33591 Pina Hill Rd S Lk Tahoe 544 5346
Chan Fred C 845 Southwood Bl Inchn Vlg 831 4181
Chan Jas 13455 Moraine Rd Door Lk 541 7356
Chan R 3535 Lake Tahoe Bl S Lk Tahoe 541 6676
Chan Tom 861 Park Av S Lk Tahoe 544 6639
Chan Wiley L 861 Park Av S Lk Tahoe 544 6639
Chance Dave 10208 Olympic Bl Trke 587 7278
Chance David F 6645 McKenzie Rd Hmwd 525 6554
Chance Douglas C Coyote Fork Northstr 587 2069
Chance Roger 11764 Edmonds Dr Trke 546 5188
Chanda David 501 North National Av T Vista 583 2600
Chanda Henry J 475 Old Mill Rd Lk Frst 541 5223
Chandler Edwards H Tahoma Av TC 583 5284
Chandler Edwards G Mrs Fallenleaf Lake St 587 4419
Chandler Ken 16222 Oxford Cir Trke 577 7342
Chandler Kenneth 2660 Yekud T Pds 541 5792
Chandler Mike 2284 Marshall Trl St 831 6263
Chandler Richard L 800 College Dr Inchn Vlg 831 0299
Chandlery The 700 North Lake Bl TC 583 8965
Chandonia Arthur 8703 Speckled Kgs Bch 541 6429
Chans Zora E 1354 Knoll In S Lk Tahoe 583 1302
Chany Alice 216 Tiger Tail Rd Sq Vlg 577 1263
Chany Donald E Susquehanna Dr T Pds 525 7333
Chaney Gary 4725 West Lake Bl Hmwd 541 4534
Chaney Michelle 3257 Marechal Dr S Lk Tahoe 583 0282
Chaney P J 3055 Fahan Wy TC 583 7463
Chaney P J 3055 Fahan Wy TC 577 5001
Chany Richard T Pds 525 6600
Chany Rodney H Highway 89 Tahoma 544 3094
Chang Bunny & Teddy 577 1016
Chang K P 4010 Upper Rd TC 583 6698
Chang Victoria G 101 Chilmunk Kgs Bch 577 9306
Chang Walton 1333 Upper Truckee Rd Pds 583 7431
Chandana Faces 401 North Lake Bl TC 583 7431

CHAPMAN

Chapman Chas R 321 Ski Wj Inchn Vlg 831 3713
Chapman Chas & Virginia 357 Ala Wai Bl S Lk Tahoe 544 1693
Chapman Corky 11569 Snowpeak Wy T Door 587 6834
Chapman Dan L 1881 B S Lk Tahoe 542 2137
Chapman David L 806 Hazel Dr S Lk Tahoe 541 4813
Chapman Fletcher 806 Hazel Dr S Lk Tahoe 587 6665
Chapman Gary 11414 Stizmark Wy T Door 541 6023
Chapman Grant K 1219 P Rossenhamd Trke 587 2057
CHAPMAN J W CONCRETE DESIGN 426 3027
P O Box 7811 TC
Chapman Jack A 12389 Bernese Ln T Door 583 6565
Chapman Jeff 11335 Sylvine Ct Trke 587 2796
Chapman Joe & Jeanne 1137 Valley Rd Trke 587 4090
Chapman John W P O Box 7811 TC 583 6565
Chapman Lee 1461 Trol Dr Inchn Vlg 832 0590
Chapman Norman L 11144 Stizmark Wy T Door 587 2399
Chapman Paul A 16966 Northwoods Bl T Door 587 6921
Chapman Richard 8091 Alameda Av S Lk Tahoe 541 4168
Chapman Sandra 8091 Alameda Av S Lk Tahoe 541 4168
Chapman Sweep Co Of Tahoe P O Box 7811 TC 583 6565
Chapman W E 562 Turner Wy Inchn Vlg 831 6495
Chapman W E 854 Lakeshore Bl Inchn Vlg 583 5312
Chappell Dick L 438 Ward Av TC 583 5312
Chappell Edgar H 15094 Point Dr Door Lk 587 6719
Chappell F 4830 West Lake Bl Hmwd 525 6279
Chappell Grant F 4830 West Lake Bl Hmwd 831 0619
Chappell Howard R 341 Pine Pl Inchn Vlg 544 4929
Chappell Louise A 2564 Alima Av S Lk Tahoe 544 4929
Chappell Norman C 2564 Alima Av S Lk Tahoe 544 4929
Chapple Alyan & Danica 546 5896
Chapple 13-Bankruptcy A Clinic Of Max Cline 701-12th Sacramento 442 4186
Chargin Jas 16209 Northwoods Bl T Door 587 8734
Charies Abbott 12291 Viking Wy T Door 587 7015
Charles Chaps Of Lake Tahoe 542 2447
Charles E McCormick 455 Fountain Av TC 583 9928
Charlesworth R Wm 1110 Oakav S Lk Tahoe 583 1796
Charleston Tom Squaw Peak Rd Sq Vlg 587 4221
Charlie Tomate 13710 Donner Pass Rd Trke 587 4221
Charlton A R 12621 Peregrine Dr T Door 832 7260
Charlton George K 15755 Pineconer Inchn Vlg 542 0789
Charlton Gerald & Jean 587 7575
Charlton Jim 1176 Edmonds Dr Trke 587 7575
Charney Chalet Motel 6549 North Lake Bl T Vista 546 2529
Charney Michael 3115 North Lake Bl TC 583 2756
Charpentier Deborah L 3699 Spruce Av S Lk Tahoe 541 5244
Charpentier Felix & Helen 576 Silvertop Dr Inchn Vlg 831 6726
Charpentier Steve W 1867 Prima T Pds 577 7565
CHAR-PIT THE 8727 North Lake Bl Kgs Bch 546 3171
Charstafian Richard J Memory Ln St 577 1391

CHART HOUSE

700 North Lake Bl TC 583 0233

CHART HOUSE THE

Kingsbury Rd Kingsbury Nv 702 588 6276

CHARTER TITLE

Charter Ted & Maureen 1300 Indian Hills Northstr 562 0238

CHERRY WMS DDS

231 Village Bl Inchn Vlg 831 3466

CHEM-DRY CARPET CLEANING OF LAKE TAHOE

10066 Meadow Wy Trke 587 6138
997 Wandler Wy Inchn Vlg 831 6339

CHEM-DRY CARPET CLEANING OF SOUTH LAKE TAHOE

941 Emerald Bay Rd S Lk Tahoe 544 1928
Chen Allen Coyote Fork Northstr 562 0383
Chen Gene 606 Victor Dr Sq Vlg 541 7961
Chen Nelson 4077 1/2 Highway 50 S Lk Tahoe 583 2210
Chen Rose T Y 12291 P Rossenhamd Trke 587 7534
Cheny Leonard Aspen Grove Northstr 562 1694
Cheny Paul R MD 889 Alder Av Inchn Vlg 832 0989
Cheny Paul R MD 889 Alder Av Inchn Vlg 832 0989
From North Tahoe Telephone Call 546 5269

CHESBRO RICHARD

120 Country Club Dr Inchn Vlg 831 7664
Chesbro Richard 11508 Bennett Blvd T Door 587 5756
Chester Jas A Corlier Dr Door Lk 587 2094
Chester Claudell & Lynne 962 Sageswood Dr S Lk Tahoe 583 4958
Chesler R A 1050 Big Pine Dr TC 542 0155
Cheslerman Thos & Shirley P O Box 1506 Trke 587 2370
Chesnut Jean & Kim 545 Grove TC 583 9367

CHIAMBRINI

Chiambrini Ron Willow Ct Sds Spgs 426 3386
Chiambrini Gene Mountain Hearing Systems P O Box 10149 S Lk Tahoe 544 5851
Chiaranza J & M 14871 Denroy Av Door Lk 387 4998
Chari Scott & Rene 544 5191
Chiarotti Craig & Roxanne 1461 Cherry Hills Cir T Pds 577 6027

CHIAPPATI

2755 North Lake Bl TC 583 2409
Chiarotti Ron Willow Ct Sds Spgs 426 3386
Chiarrella Gene Mountain Hearing Systems P O Box 10149 S Lk Tahoe 544 5851
Chiaranza J & M 14871 Denroy Av Door Lk 387 4998
Chari Scott & Rene 544 5191
Chiarotti Craig & Roxanne 1461 Cherry Hills Cir T Pds 577 6027

CHILDRESS

1080 Lake Forest Rd Lk Frst 583 1636
Childress Bill 1080 Julie Ln S Lk Tahoe 544 8866
Childress D S 5984 Doolan Rd Chmn Bay 544 7681
Childress Lmson 2030 St S Lk Tahoe 583 3310
Childress Rick 3020 Watson Dr TC 577 0900
Childs Harold J Seneca Dr Pds 525 7023
Childs Paul C 25 Moana Cir Hmwd 587 5062
Childron Dave 587 5062
Childron Frank R & Barbara Jean Brookway Hotel Dr Bkwy 546 5566
Chillon Thos H Jr 405 Christie Dr S Lk Tahoe 544 0767
China Bruce W 1430 Boreman Dr S Lk Tahoe 544 4507
China Dan 11005 Insubrud Av T Door 587 8927
China F R 14033 Davos Dr T Door 587 8927
China John 14033 Davos Dr T Door 587 8927
China John 3605 Terry Ln S Lk Tahoe 541 6061
China Ming W Aspen Grove Northstr 562 0155
China Patrick 1169 O'Malley Av S Lk Tahoe 541 0226
China Robt Y T 541 0226
China Ron 3821 Huguera Ln S Lk Tahoe 541 1661
China Chef 10115 Commercial Row Trke 587 1661
China Wok 871 Emerald Bay Rd S Lk Tahoe 541 0226
Chinchen A Stanley 882 Tahoe Bl Inchn Vlg 831 0539
Chinichilo Bud & Betty 4800 Jantreken Rd T Pds 525 6297
Chinichilo Drum 120 Country Club Dr Inchn Vlg 831 7772
Chinese Flower Drum 6574 Idlewood Rd T Vista 546 5566
Chinchole Bud & Betty 4800 Jantreken Rd T Pds 525 6297
Ching Clarence 861 Jensen Cir Inchn Vlg 831 5256
Ching Grace L 357 Ala Wai Bl S Lk Tahoe 541 4929
Chinn Gerald 7243-5th Av Tahoma 525 5706
Chinn Warren D 955 Lark Ct Inchn Vlg 831 7772
Chinquapin 3600 North Lake Bl Crimn Bay 831 7772
Chinoi Giulio J 123 Juana Dr Inchn Vlg 525 7333
Chosso Edward 831 7772
Chosso Silvio J St 657 8297
Chippendale Ann 1302 Sandy Wy Sq Vlg 583 1026
Chippewa Worel 372 Lake Tahoe Bl S Lk Tahoe 544 7772
Chippus Brad & Donna 11247 Stizmark Wy T Door 587 1506
CHIPS FIREWOOD & CHIMNEY SWEET P O Box 4522 S Lk Tahoe 541 1506
Chiropractic Information Bureau 541 1506

CHIROPRATIC SPORTS INJURY CENTER

2036 Highway 50 S Lk Tahoe 542 1006

CHISMAN

Chisman Robert U Inchn Vlg 1075 Hume Rd 13429 Donner P
Chisman Robert S 10121 Martin Valley Highway 908 E S Lk Tahoe
Chisman Robert S 10121 Martin Valley Highway 908 E S Lk Tahoe
Chisman Robert S 10121 Martin Valley Highway 908 E S Lk Tahoe
Chisman Robert S 10121 Martin Valley Highway 908 E S Lk Tahoe
Chisman Robert S 10121 Martin Valley Highway 908 E S Lk Tahoe

1985

Canvas Products

CLASSIC SAIL CO
1560 West Lake Bl. TC
HERB'S WINING & DRAPERY CO
3747 S Rock Bl. Sparks
Schwarzman James Canvas &
Upholstery 620 West Lake Bl.
South Shore Canvas & Upholstery
Tahoe Keys/Warms & Sail Repair
5145 West Lake Bl. Hwyd
WESTSHORE CANVAS
Highway 89, Tallona

Car Washing & Polishing

AL'S CAR WASH WAY
3668 Lake Tahoe Bl. SLK Tahoe
D & J TEXACO NO. 2
755 North Lake Bl. TC
EGGIN COIN-OP CAR WASH
2281 Highway 50 SLK Tahoe
Incline Village Auto Center Car Wash
910 Incline Wy. InclineVlg
Rub-A-Dub Car Wash
2556 Lake Tahoe Bl. SLK Tahoe

Carburetors

High Sierra Tune-Up
1566 Highway 50 SLK Tahoe

Carnival Supplies

CONTINENTAL SALES
WHOLESALE PRICES
HATS - BALLOONS - ROLL TICKETS
NEW YEAR PARTY SUPPLIES
BAZAR & CARNIVAL SUPPLIES
We Supply Schools - Churches - Clubs
No Order Too Large Or Too Small
ADVERTISING SPECIALTIES
2924 18th Av Sacramento

Carpenters

Carpenters Local Union No 2035
296 Deer Koshel
LET GEORGE DO IT TAHOE CITY
P.O. Box 1298 TC
N. Connection The
Sierra Maintenance
P.O. Box 13180 SLK Tahoe
Truckee-Donner Maintenance
P.O. Box 7032 SLK Tahoe
General Maint. - Repairs - Remodels
Water Damage & Ins. work
10835 Pallsades Dr. Trk

Carpet, Rug & Upholstery Cleaners

ACTION BUILDING SERVICES
SERVING LAKE TAHOE SINCE 1972
TRUCK MOUNTED
STEAM CLEANING PLANT
PRODUCES THE FOLLOWING:
1. MORE POWER-CLEANS DEEPER
2. DRIES FASTER
3. NO HEAVY EQUIPMENT IN HOME
4. NO ELECTRICITY NEEDED
5. STEAM CREATED FROM OUR PLANT
IF YOUR CARPET IS NOT
BECOMING TO YOU - WE SHOULD BE!
3562 Bode Dr. SLK Tahoe
Action Building Services
3562 Bode Dr. SLK Tahoe
Please See Advertisement Page 97
Advance Janitor Service Co
1066 Cheyenne Dr. Tahoe
Advanced Carpet Care
1273 Deed Av SLK Tahoe

Carpet, Rug & Upholstery Cleaners (Cont'd)

Alpine Carpets
1655 Shop SLK Tahoe
Please See Advertisement Page 98
ASSOCIATION OF SPECIALISTS IN CLEANING & RESTORATION - ARCA REPRESENT ATIVES
PAUL BUNYAN MAINTENANCE CO
580 North National Av
Tahoe
546 4224
(Continued Next Page)

These Yellow Pages list businesses, services, products and professions under easy to find headings arranged to help you find what you want when you want it.

GET YOUR HOME WIRED FOR TELEPHONE SERVICE DURING CONSTRUCTION.

Ask Your Contractor

ADDITIONAL LISTINGS

For the growing-up son or daughter, for the relative or friend who lives under your roof - - what nicer thought than a separate listing in the Telephone Book

Carpet, Rug & Upholstery Cleaners (Cont'd)

Frank's Plumbing Heating & Carpet Cleaning
950 Rocky Point Rd
360 Box 762 SLK Tahoe
Rite Interiors
2727 James Av. SLK Tahoe
Please See Advertisement
Gale's Hydro Steam
580 Olive Crimlay
ALPINE HYDRO STEAM CLEANING
300 Olive Crimlay
Please See Advertisement
Gale's Carpet Cleaning
10038 Olympic Bl. Trk
Donipon Carpet Service
2284 Highway 50 SLK Tahoe
CHEM-DRY CARPET CLEANING LAKE TAHOE
10068 Meadow Wy. Trk
9394D This Heading
997 Wander Wy. InclineVlg
Please See Advertisement 7
Eman Dry Carpet Cleaning Of So
Lake Tahoe
991 Emerald Bay Rd SLK Tahoe
CLASSIC DRY CLEANERS
2600 Highway 50 SLK Tahoe
CLEAN RITE CLEANING SERVICE
P.O. Box 68, Hornad
Please See Advertisement 7
(Continued Next Page)

Most replaced telev and appliance parts must be returned by serviceman as proof their replacement
You do not have to ask for their return

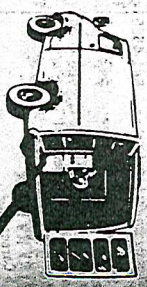

A powerful truck-mounted carpet cleaning plant that leaves your carpets really clean.

Carpets are pre-sprayed to help break down dirt & stains. Soil & grit is extracted leaving carpets rinsed and free of harmful residue.

**SIERRA SERVICES
SIERRA SERVICES
SIERRA SERVICES
SIERRA SERVICES**

Commercial & Residential Carpet Cleaning

INCLINE VILLAGE

NORTHSTAR

FIJON EXTRACTION CARPET DRYING

The Y
find
the G
he
get there

E WIRED

ERVICE

DUCTION.

roctor

IGS

Carpet, Rug & Upholstery Cleaners (Cont'd)

Carpet's Plumbing Heating & Carpet Cleaning
3510 Rocky Point Rd
50 Box 762 SLKTahoe 544 1117
Rite Interiors
2727 James Av SLKTahoe 542 1899
Please See Advertisement Page 99

Wash Hydro Steam
250 Olive Canby 831 3645
ALTEVA HYDRO STEAM CARPET UPHOLSTERY CLEANING
500 Olive Canby 546 3756
Please See Advertisement Page 98

Carpet Cleaning
11038 Olympic Bl Tike 587 4970
Samson Carpet Service
268 Highway 50 SLKTahoe 544 4018
HEM-DRY CARPET CLEANING OF LAKE TAHOE
10068 Meadow Wy Tike 587 6138
22nd This Heading
997 Wander Wy InclineVlg 831 6339
Please See Advertisement This Page

Chem-Dry Carpet Cleaning Of South Lake Tahoe
580 Highway 50 SLKTahoe 541 1928
CLASSIC DRY CLEANERS
580 Highway 50 SLKTahoe 541 1541
KEAN RITE CLEANING SERVICE
20633 66 Hwy 525 6480
Please See Advertisement Page 99
(Continued Next Page)

Most replaced television and appliance parts must be returned by the serviceman as proof of their replacement.
You do not have to ask for their return.

The Yellow Pages help you "find it fast" NOW

the Green Pages help you get there even faster.

1985

Carpet 95 C

CHEM-DRY® of Lake Tahoe

Carpet Cleaning

- * Economical
- * Dries in 40 minutes.
- * Stays clean longer.
- * Removes stubborn stains.
- * Even pet stains & odor.
- * We clean oriental rugs.

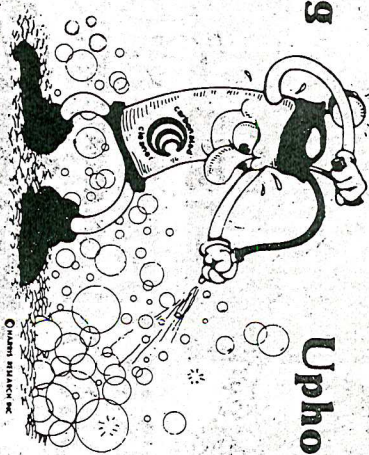

Upholstery Cleaning

- * Upholstery Specialists.
- * Licensed & Bonded.
- * Carpet Repairs.
- * Soil Retardant available.
- * Residential
- * Commercial

Highest Quality & Professional Service

Northshore/Truckee Incline/Douglas Co. So. Lake Tahoe
587-6138 **831-6339** **544-1928**
 10068 Meadow Way 997 Wander 580 Emerald Bay Rd
 Truckee Incline Village So. Lake Tahoe

Complete Water Damage Services

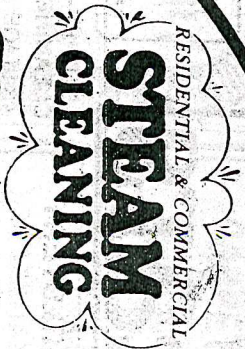

AND WATER DAMAGE

Rescue CARPET CARE

CARPET & UPHOLSTERY CLEANING

actor

GS

SEE ADVERTISEMENT PAGE 98
 Carpet Cleaning
 587 4970
 Carpet Service
 544 4018
DRY CARPET CLEANING OF
TAHOE
 587 6138
 Meadow Wy. Trke
 831 6339
 Under Wy. Incline
 See Advertisement This Page
 Daily Carpet Cleaning Of South
 Tahoe
 Emerald Bay Rd. SLKTahoe . 544 1928
 CLASSIC DRY CLEANERS
 Highway 50 SLKTahoe . 541 1541
LEAN RITE CLEANING SERVICE
 525 6480
 1985/88 Himwd
 (Continued Next Page)

Most replaced television
 and appliance parts
 must be returned by the
 serviceman as proof of
 their replacement.
 You do not have to
 ask for their return.

- * Dries in 40 minutes.
- * Stays clean longer.
- * Removes stubborn stains.
- * Even pet stains & odor.
- * We clean oriental rugs.

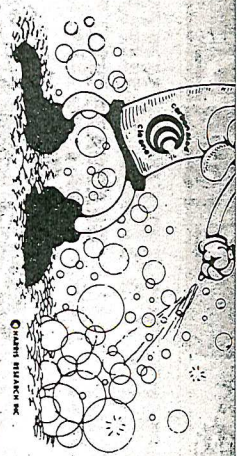

- * Licensed & Bonded.
- * Carpet Repairs.
- * Soil Retardant available.
- * Residential
- * Commercial

Highest Quality & Professional Service

Northshore/Truckee Incline/Douglas Co. So. Lake Tahoe

587-6138 831-6339 544-1928

10068 Meadow Way Truckee 997 Wander Incline Village 580 Emerald Bay Rd. So. Lake Tahoe

Complete Water Damage Services

© 1985

The Yellow Pages
 help you
 "find it fast"
 now
 the Green Pages
 help you
 get there even faster.

Save time
 and energy
 use our new
 Locator Maps
 in the
 Green Pages.

RESIDENTIAL & COMMERCIAL
STEAM CLEANING
 AND
 WATER DAMAGE
Rescue CARPET CARE

- CARPET & UPHOLSTERY CLEANING
- WATER DAMAGE
- FREE ESTIMATES
- SOIL RETARDANT AVAILABLE
- INSURANCE WORK
- 50 HP DIESEL TRUCK MOUNTED UNIT

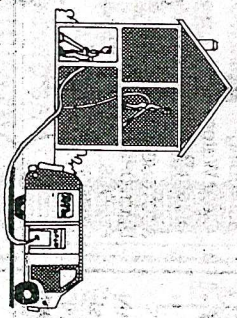

Serving Lake Tahoe - Reno



NORTH SHORE
546-4208

INCLINE VILLAGE
 702 **831-2811**

8421 NORTH LAKE BL. KINGS BEACH

OWNERS
 KEN & SANDY FETTEROLF

— 1973 —

GRADUATE OF



- DEODORIZING
- SCOTCHGUARD
- INSTALLATION
- FLOODS
- ORIENTALS
- AUTO INTERIOR
- DYEING
- SALES



HYDRO DYNAMICS 2500 ELWOOD, SO LAKE TAHOE CA. **542-2981**



AUTHORIZED AGENT

Sears

CERTIFIED OPERATOR

12 YEARS

DRAPERY

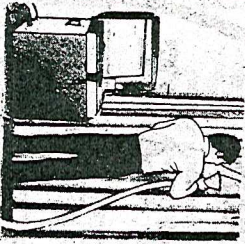

- DRY CLEANED
- WHERE HANGING
- NO DISASSEMBLY
- NO SHRINKAGE
- NO FRAYING
- NO BARE WINDOWS

UPHOLSTERY

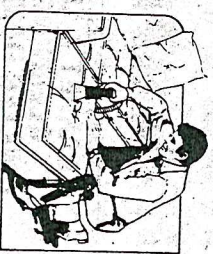

- STEAM OR DRY CLEAN
- Problem Fabric Specialist
- VELVET
- JACQUARD
- BROCADE
- HERCULON
- HAIRIAN
- COTTON
- TAPESTRY

CARPET CLEANING

- 1. Pre-Spot
- 2. Chemical Machine
- 3. Steam Rinse

- SCOTCHGUARD
- DEODORIZING
- FLOODS
- DYEING
- REPAIRS

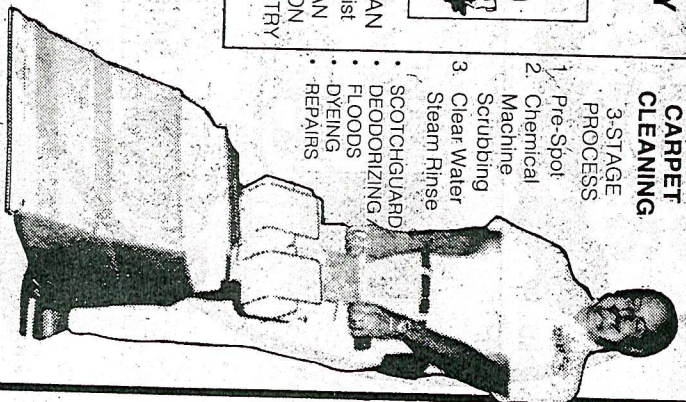

STEVE DILLON'S
SO. & NO. SHORE
544-4323
GARDNERVILLE
265-2508
INCLINE 702
883-1003

Coit Drapery & Carpet Cleaners
South Lake Tahoe
2022 Hwy 50
SLKTahoe

577 8571

Dain's Design Showroom
125 Brinkby Av Reno 702 825 2500
Please See Advertisement Page 89
Dillon Steve-Eldon Carpet Upholstery & Drapery Cleaners
1416 Bozeman Dr SLKTahoe 544 4323
Please See Advertisement This Page

DISASTER KLEENUP

AREA REPRESENTATIVES

DISASTER KLEENUP SERVICE
Shop 580 North National Av T Vista
..... 831 4224

Duraclean Carpet & Upholstery Cleaning
1802 Elks Club Dr. Truse 577 2059
Please See Advertisement Page 98
(Continued On Page 98)

Simplify your buying...
Know where to buy it.
The dealers in many nationally
advertised articles are listed in
the 'Yellow Pages'
Find it fast
in the 'Yellow Pages'

please . . .

Make sure of the
number. If in doubt,
consult the
Telephone Directory.
Speak with lips close
to the mouthpiece,
using your
natural tone of voice.
And give the called
person TIME to
answer!

Thank You!

No Job's
Too Small to Your
Telephone Service People.

YOU'RE THE ONE WE
WANT TO PLEASE.

Don't hesitate to ask us for
help on any telephone
problem.

CARPET

- CLEANING
- FLOODS
- DYEING
- SALES

UPHOLS

- CLEANING, ALL F
- DYEING
- SCOTCHGUARD

DRAPER

- DRY CLEANED
- WHERE HANGING

54

2072, ELOISE A

Need
Telephon
Wiring
for your
home?

Check You
Local Hom
Improve
Center of
Telephon
Equipmen
Supplier

985

STEAM & DRY CLEANING

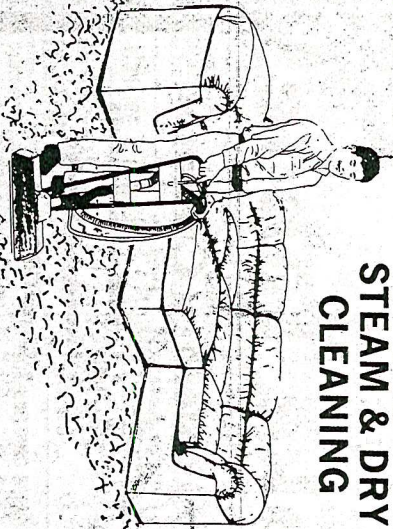

- CARPET
- UPHOLSTERY
- DRAPERY

EST. — 1973 —

GRADUATE OF



- DEDDORIZING
- SCOTCHGARD
- INSTALLATION
- FLOODS
- ORIENTALS
- AUTO INTERIOR
- DYEING
- SALES



HYDRO DYNAMICS 2500 ELWOOD, SO LAKE TAHOE CA. 542-2981

Carpet, Rug & Upholstery Cleaners (Cont'd)

COIT CARPET CLEANERS

WORLD'S LARGEST SPECIALTY CLEANER

Coit's mobile carpet cleaning plant comes to your home. Exclusive Electro-Jet method. Also, drapery and upholstery cleaning.

"FREE ESTIMATE"

Coit Drapery & Carpet Cleaners
South Lake Tahoe
2022 Hwy 50
SLKTahoe..... 577 8571

Dain's Design Showroom
125 Brinkley Av Reno..... 702 825 2500
Please See Advertisement Page 99

Dillon Steve-Eldon Carpet Upholstery & Drapery Cleaners
1416 Bozeman Dr. SLKTahoe... 544 4323
Please See Advertisement This Page

DISASTER KLEENUP — AREA REPRESENTATIVES
DISASTER KLEENUP SERVICE
Shop 580 North National Av T. Vista
..... 831 4224

Duraclean Carpet & Upholstery Cleaning
1802 Elks Club Dr. T. Pds. 577 3059
Please See Advertisement Page 98
(Continued On Page 98)

Simplify your buying...
Know where to buy it.
The dealers in many nationally advertised articles are listed in the 'Yellow Pages'.
Find it fast
In the 'Yellow Pages'

FOR BEST RESULTS WITH YOUR TELEPHONE

please...
Make sure of the number. If in doubt consult the Telephone Directory.
Speak with lips close to the mouthpiece, using your natural tone of voice. And give the called person TIME to answer!

Thank You!



DRAPERY

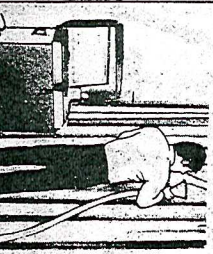

UPHOLSTERY



Sears

AUTHORIZED AGENT

CERTIFIED OPERATOR

12 YEARS

CARPET CLEANING PROCESS

1. Pre-Spot
2. Chemical Machine Scrubbing
3. Clear Water Steam/Rinse

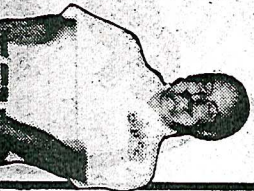

No Job's Too Small to Your Telephone Service People.

YOU'RE THE ONE WE WANT TO PLEASE



Let us do it for you
STEAM & DRY CLEANING

CARPET CLEANING

- CLEANING
- FLOODS
- DYEING
- SALES

UPHOLSTERY

- CLEANING, AI
- DYEING
- SCOTCHGUARD

DRAPERY

• DRY CLEANER WHERE HANG
54
2072 ELOIS

Need Telephone Wiring for you home? Check Yo

RESULTS
TH YOUR
EPHONE

ure of the
If in doubt
sult the
e Directory
th lips close
outhpiece,
g your
one of voice
e the called
n TIME to
swer!
You!



SIERRA
CARPET
SERVICE

28
YEARS

Let us do it for you
STEAM & DRY
CLEANING

CARPET

- CLEANING
- FLOODS
- DYEING
- SALES

UPHOLSTERY

- CLEANING ALL FABRICS
- DYEING
- SCOTCHGUARD

DRAPERIES

- DRY CLEANED WHERE HANGING
- NO REMOVAL
- RISK FREE

544-4377

2072 ELOISE AVE
SOUTH LAKE TAHOE

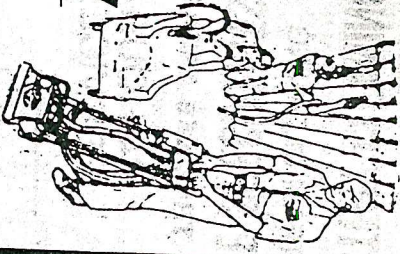

WATER
DAMAGE
SPECIALISTS
CARPET SALES

MOBILE CARPET CLEANING PLANT
COMES TO YOUR DOOR

FAST DRYING METHOD

ON LOCATION-UPHOLSTERY CLEANING

FAST DRYING • GENTLE METHOD • NO SHRINKAGE

RESIDENTIAL • COMMERCIAL

DAY OR NIGHT
SERVICE

PROFESSIONALLY TRAINED OPERATORS

FREE ESTIMATES & INSPECTIONS

577-1668

P.O. BOX 11970
50 LAKE TAHOE CA
95706

OWNER - BARRY HUNT - MIKE MCCARROLL

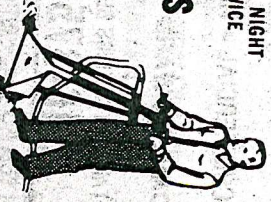

People

WE
SE.

Need
Telephone
Wiring
for your
home?

Check Your
Local Home

SERVING LAKE TAHOE SINCE 1972
CARPET & UPHOLSTERY
STEAM CLEANING



- TRUCK MOUNTED STEAM CLEANING PLANT
PRODUCES THE FOLLOWING:
1. MORE POWER - CLEANS DEEPER
 2. DRIES FASTER - BIO-DEGRADABLE CHEM
 3. NO HEAVY EQUIPMENT IN USE

SERVING LAKE TAHOE SINCE 1964
CARPET CARE SPECIALISTS

7 APPROVED METHODS

SPOT REMOVAL - STATIC CONTROL
CARPET REPAIR

- WATER DAMAGE • FIRE RESTORATION
- SPECIALIZING IN INSURANCE CLAIMS

RESIDENTIAL - CONDOMINIUM - COMMERCIAL
TRUCK MOUNTED CARPET CLEANING PLANT
24 HR.

EMERGENCY SERVICE
RADIO DISPATCHED
546-4224

OR



1985

Be sure of the number. If in doubt consult the phone Directory. With lips close he mouthpiece, using your natural tone of voice I give the called person TIME to answer!

Thank You!

NE WE EASE. ask us for phone

CARPET

- CLEANING
- FLOODS
- DYEING
- SALES

UPHOLSTERY

- CLEANING ALL FABRICS
- DYEING
- SCOTCHGUARD

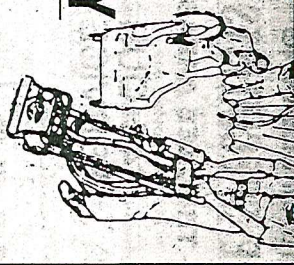

DRAPERIES

- DRY CLEANED WHERE HANGING
- NO REMOVAL
- RISK FREE

544-4377

2072 ELOISE AVE. SOUTH LAKE TAHOE

MOBILE CARPET CLEANING PLANT COMES TO YOUR DOOR

FAST DRYING METHOD

ON LOCATION-UPHOLSTERY CLEANING

FAST DRYING • GENTLE METHOD • NO SHRINKAGE

RESIDENTIAL • COMMERCIAL

DAY OR NIGHT SERVICE

PROFESSIONALLY TRAINED OPERATORS

FREE ESTIMATES & INSPECTIONS

OFFICE: 820 LAKE TAHOE BLVD
OWNER - BARRY HUNT - MIKE MCCARROLL

P.O. BOX 17970
50 LAKE TAHOE CA 95706

577-1668

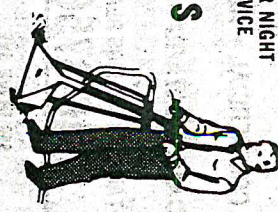

Need Telephone Wiring for your home?

Check Your Local Home Improvement Center or Telephone Equipment Supplier

CARPET & UPHOLSTERY STEAM CLEANING

SERVING LAKE TAHOE SINCE 1972



TRUCK MOUNTED STEAM CLEANING PLANT PRODUCES THE FOLLOWING:

1. MORE POWER - CLEANS DEEPER
2. DRIES FASTER - BIO-DEGRADABLE CHEM
3. NO HEAVY EQUIPMENT IN HOME
4. NO ELECTRICITY NEEDED
5. STEAM CREATED FROM OUR PLANT

"IF YOUR CARPET IS NOT BECOMING TO YOU...WE SHOULD BE!"

ACTION BUILDING SERVICES

CALL (916) **541-0596**

3526 BODE DR., SO. LAKE TAHOE

CARPET CARE SPECIALISTS

SERVING LAKE TAHOE SINCE 1964

7 APPROVED METHODS



SPOT REMOVAL, STATIC CONTROL, CARPET REPAIR

- WATER DAMAGE • FIRE RESTORATION
- SPECIALIZING IN INSURANCE CLAIMS

TRUCK MOUNTED CARPET CLEANING PLANT

24 HR. EMERGENCY SERVICE
RADIO DISPATCHED

546-4224 OR **831-4224**

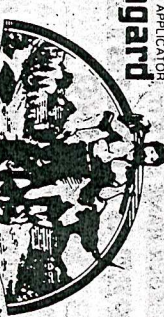
Paul Bunyan

MAINTENANCE CO.
WES SCHIMMELPFENNIG - OWNER

SHOP 580 NATIONAL AVE.
P.O. BOX 320 TAHOE VISTA, CA. 95732

1985
pg 97
B

OVER 12 YEARS OF QUALITY SERVICE

GALNEVA HYDRO STEAM

CARPET & UPHOLSTERY CLEANING
★ WATER DAMAGE SPECIALIST ★



- EXPERT CARPET REPAIR
- COLOR RESTORATION
- FIRE DAMAGE
- INSURANCE WORK (PL & PD INSURED)

TRUCK MOUNTED UNIT
24 HR.
EMERGENCY SERVICE



- COMMERCIAL • RESIDENTIAL • CONDOMINIUMS
- CALL HOWARD - FREE ESTIMATES

TAHOE CITY-KINGS BEACH
546-3756

INCLINE VILLAGE
702 831-3645

560 OLIVE AVE.

CARNELIAN BAY

Executive

• PROFESSIONAL

CARPET & UPHOLSTERY CLEANING

TRUCK MOUNTED STEAM CLEANING
• WATER DAMAGE SPECIALISTS
NORTH LAKE TAHOE - TRUCKEE AREAS

FREE 24-HOUR ESTIMATES SERVICE

916
546-7658

702
831-1162

57 GLENROCK CT. INCLINE VILLAGE NEV.
P.O. BOX 6619 ZIP 89450

Carpet, Rug & Upholstery Cleaners (Cont'd)

Economy Carpet Cleaning
1475 Glenwood Wy. SLK Tahoe... 544 6493
EXECUTIVE CARPET SERVICE
57 Glenrock Ct. InclineVig... 832 1182
Please See Advertisement This Page
GENIE'S MAINTENANCE INC.
821 Tahoe Bl. InclineVig... 831 2707
Haappa Mike & Co
4515 Piney Wood Rd. Crimlahey... 583 1326
HOUSE OF CARPETS
24 HOUR SERVICE
544-RUGS
2280 Highway 50 SLK Tahoe... 544 7827
House Of Carpets
3280 Highway 50 SLK Tahoe... 544 7827
HYDRO DYNAMICS
1416 Bozeman Dr. SLK Tahoe... 542 2991
Please See Advertisement Page 98
KINGS KLEENING
811 San Jose Av. SLK Tahoe... 544 0233
OR... 544 7230
LA CASA CARPET & INTERIORS
874 Tahoe Bl. InclineVig... 546 7003
Please See Advertisement Next Page
LAKE TAHOE STEAM CARPET CLEANING
1630 Thunderbird Dr.
SLK Tahoe... 577 0742
Lambert Carpet Cleaning
15451 Crown Cir. Truckee... 581 2003
Please See Advertisement Next Page
LET GEORGE DO IT TAHOE CITY
705 Fairway Dr. Tahoe City
P.O. Box 1298 TC... 583 5398
M & M CONSTRUCTION
Magua Tpse... 577 1072
Please See Advertisement Next Page

Carpet, Rug & Upholstery Cleaners (Cont'd)

Paul Bunyan Maintenance
5160 North National Av.
Please See Advertisement
Performance Carpet & Upholstery
Cleaning 24 Pleasea Cir.
Please See Advertisement
PHILL'S DRY CARPET CLEANING
DRIES IN 1/2 HOUR
SAFE - EFFICIENT
NO HOT STEAM
DRY METHOD

Morning Star Carpet Steam Cleaners
1130 Keller Rd.
P.O. Box 19045 SLK Tahoe... 544 6955
MOUNTAIN STEAM CARPET & UPHOLSTERY CLEANING
915 S Wells Av. Reno... 702 323 5835
Paul Bunyan Maintenance
591 Village Bl. InclineVig... 831 2221
(Continued Next Page)

REPRESENTATIVE

Homes - Offices - Apartments
Condominiums

WATER DAMAGE SPECIALISTS
SAME DAY SERVICE

• Smoke Damage • Spot Removal • Pet Odors Removed • Upholstery Cleaning
• Carpet & Linoleum Sales & Installation

Free Estimates
1233 Hwy 50 Meyers - PO Box 16345
South Lake Tahoe, California 95706

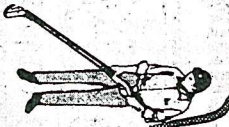

Emergency Help.

916 541-6171
916 577-3136
916 588-4906

Alpine Carpets

1655 Shop St
South Lake Tahoe

- Carpet • Vinyl • Hardwood • Drapes • Wallpaper • Sheetrock • Paint

MAJOR'S PERSONALIZED JANITORIAL SERVICE
Refinishing Hardwood Floors
2697 Armstrong Av.
P.O. Box 14543 SLK Tahoe

Four Steps to Save a Knock Tooth.
1. Rinse tooth in cool water scrub tooth.
2. If possible, replace tooth and hold it in place.
3. If this cannot be done, place tooth under the tongue, in a wet cloth, or drop it in milk.
4. See a dentist immediately.



- EXPERT CARPET REPAIR
- COLOR RESTORATION
- FIRE DAMAGE WORK
- INSURANCE WORK (PL & PD INSURED)

TRUCK MOUNTED UNIT
24 HR.

EMERGENCY SERVICE



- COMMERCIAL • RESIDENTIAL • CONDOMINIUMS •

CALL HOWARD - FREE ESTIMATES

TAHOE CITY-KINGS BEACH
546-3756

INCLINE VILLAGE
702 831-3645

560 OLIVE AVE.

CARNELIAN BAY

TRUCK MOUNTED STEAM CLEANING

WATER DAMAGE SPECIALISTS

NORTH LAKE TAHOE - TRUCKEE AREAS

FREE ESTIMATES
24-HOUR SERVICE

916
546-7658

702
831-1162

57 GLENROCK CT. INCLINE VILLAGE, NEV.
P.O. BOX 6619 ZIP 89450



Homes - Offices - Apartments
Condominiums

WATER DAMAGE SPECIALISTS

Low Cost Carpet & Upholstery Cleaning

SAME DAY SERVICE

- Smoke Damage • Spot Removal • Pet Odors Removed • Upholstery Cleaning
- Carpet & Linoleum Sales & Installation

Free Estimates
577-3300

1123 Hwy 50 Meyers - PO Box 16345
South Lake Tahoe, California 95706

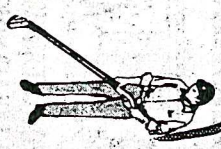

ASK ABOUT OUR
EQUAMITE

PERFORMANCE

"OUR NAME SAYS IT ALL"

CARPET & UPHOLSTERY CLEANING

- RESIDENTIAL COMMERCIAL
- FREE ESTIMATES - INSURED PL & PD
- 24 HOUR SERVICE

916 **541-6473**

PO BOX 16203

BOB

SO. LAKE TAHOE

24 PLATEAU CIRCLE

544-RUGS

- 2280 Highway 50 SLK Tahoe... 544-724
- House Of Carpets... SLK Tahoe... 544-724
- 2280 Highway 50 SLK Tahoe... 544-724
- HYDRO DYNAMICS**... 544-724
- 1416 Bohannon Dr. SLK Tahoe... 542-280
- Please See Advertisement Page 98
- KINGS CLEANING**... 544-724
- 8135 San Jose Av. SLK Tahoe... 544-724
- Or... 544-724
- LA GASA CARPET & INTERIORS**... 546-700
- 874 Tahoe Bl InclineVig... 546-700
- Please See Advertisement Next Page
- LAKE TAHOE STEAM CARPET CLEANING**... 577-074
- 1630 Thunderbird Dr. SLK Tahoe... 577-074
- Lambert Carpet Cleaning... 587-338
- 15931 Crown Cir. Truckee... 587-338
- Please See Advertisement Next Page
- LET GEORGE DO IT TAHOE CITY**... 589-583
- 705 Fairway Dr. Tahoe City... 589-583
- P.O. Box 1298 TC... 589-583
- M & M CONSTRUCTION**... 577-077
- Maqua Tdse... 577-077
- Please See Advertisement Next Page
- Morning Star Carpet Steam Cleaners... 544-035
- 1130 Keller Rd. SLK Tahoe... 544-035
- P.O. Box 19045 SLK Tahoe... 544-035
- MOUNTAIN STEAM CARPET & UPHOLSTERY CLEANING**... 702-323-885
- 915 S. Wells Av. Reno... 702-323-885
- Pauli Bunyan Maintenance... 831-420
- 591 Village Bl InclineVig... 831-420
- (Continued Next Page)

Emergency Help.

916 541-6171
916 577-3136
916 588-4906

Alpine Carpets

1655 Shop St
South Lake Tahoe

- Carpet • Vinyl •
- Hardwood • Drapes •
- Wallpaper • Sheetrock
- Paint

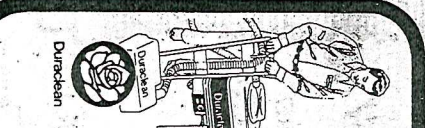

Ask for Duraclean Plus
... soil, stain protection
with Dupon Teflon™

You can trust the
Duraclean Difference
for carpet, furniture
and drapery cleaning.
NO SCRUBBING. NO SOAKING.
NO STEAMING... SAFE.
GENTLE FOAM LIFTS
OUT DIRT!

Call **577-3059**

DURACLEAN CARPET & UPHOLSTERY CLEANING

1802 ELKS CLUB DR. TAHO PDSE.

Save time
and energy -
use the
new
Locator Maps
in the
Green Pages.
to find
businesses
and services
listed in the
Yellow Pages.

Four Steps to Save a Tooth:
1. Finesse tooth in cool scrub tooth.
2. If possible, replace and hold it in place.
3. If this cannot be done, use the tooth under the tongue in a wet cloth, or drop in a glass of milk.
4. See a dentist immediately.

Upholstery

Paul Bunyan Maintenance Co
960 North National Av. Yuba... 546 4224
Please See Advertisement Page 97
Performance Carpet & Upholstery
Cleaning 24 Plateau Cir. S1... 541 6473
Please See Advertisement Previous Page
PILL'S DRY CARPET CLEANING

Carpet, Rug & Upholstery Cleaners (Cont'd)

LA CASA CARPETS & INTERIORS
874 Tahoe Bl. Inclinevlg... 831 4000
DEALERS
CARSON TAHOE RENTS
2724 Highway 50 SLKTahoe... 541 2130
HOST DRY CLEANER FOR CARPETS
LA CASA CARPETS & INTERIORS
874 Tahoe Bl. Inclinevlg... 831 4000
DEALERS
CARSON TAHOE RENTS
2724 Highway 50 SLKTahoe... 541 2130
HOST DRY CLEANER FOR CARPETS

Carpet, Rug & Upholstery Cleaning Equipment-Rental

Imper's
Rug Doctor Carpet Cleaning Equip
3444 Lake Tahoe Bl SLKTahoe... 544 5937
Scotly's Hardware Inc
264 Kingsbury Grade
Stateville... 702 588 5681
Scotly's Hardware Inc
1931 Lake Tahoe Bl SLKTahoe... 541 3601

Carpet, Rug & Upholstery Cleaning Equipment & Supplies

BANE-CLENE SYSTEMS - FACTORY SALES
BANE-CLENE CORP
Indianapolis/Indiana
No Charge To Calling Party... 800 428 9512
Dial a wrong number?
Ask the party who answers for the city you reached. Call the Operator right away so you won't be charged for the call.

Carpets & Rugs, Dealers

Alpine Carpets
1635 Shop SLKTahoe... 541 6171
Please See Advertisement Page 102
ATKINS HOUSE OF CARPET
4600 N Carson CarsonCity... 702 882 6400
BREUNERS HOME FURNISHERS
FLOOR COVERINGS BY LEADING MANUFACTURERS
LARGE SELECTION
SHOP-AT-HOME SERVICE
4015 S Virginia Reno... 702 825 5050
Not using an authorized service dealer may void your warranty.

BUILDERS CARPET SUPPLY

Residential & Commercial
4949 Highway 50 East
CarsonCity... 702 882 4450
BUY RITE INTERIORS
2221 James Av SLKTahoe... 542 1899
Please See Advertisement Page 102
CALPORT COMPANY
HANDMADE ORIENTAL RUGS
DIRECT FROM IMPORTER
WHOLESALE - OPEN TO PUBLIC
925 8394
(Continued Next Page)

DRY METHOD

NO HOT STEAM OR SHAMPOO
DRIES IN MINUTES
SAFE - EFFECTIVE

RENUVE CARPET CARE

1930 F SLKTahoe... 541 2144
6321 North Lake Bl. Kingsb... 546 4208
Please See Advertisement Page 95
SEARS CARPET & UPHOLSTERY CLEANERS
1416 Bozeman Dr. SLKTahoe... 544 2333
SIERRA CARPET SERVICE
2072 Eloise Av SLKTahoe... 544 4377
Please See Advertisement Page 97
Sitra Services
919 Incline Wy. Inclinevlg... 831 4239
Please See Advertisement Page 94
South Tahoe Vanitorial
PO Box 6402 SLKTahoe... 544 1650
Sierra Carpet & Upholstery Cleaners
1231 G. Center SLKTahoe... 541 2423
Summit Carpets
1231 Hilltop SLKTahoe... 577 3300
Please See Advertisement Previous Page
Tahoe Steam N Clean
8201 Lake Tahoe Bl. SLKTahoe... 577 1668
Please See Advertisement Page 97
TANOR'S PERSONALIZED JANITORIAL SERVICE
Reminishing Hardwood Floors
2801 Armstrong Av
PO Box 1543 SLKTahoe... 541 6031

LA CASA CARPETS & INTERIOR

HOST DRY CARPET CLEANING
Carpet Ready to use immediately after cleaning. Also rent cleaning machine, and sell Host-Dry carpet cleaning supplies for "do-it-yourself".
Perform Complete Water Damage Repairs.
Insurance Work. Call For Our Low Prices And Free Estimates.
CHRISTMAS TREE SHOPPING CENTER INCLINE VILLAGE
NEVADA
702 831-4000
CALIFORNIA
916 546-7005

host

Dry Extraction Carpet Cleaning
RESIDENTIAL - COMMERCIAL
Specializing in
Al De Aragon
916-525-6480
P.O. Box 68
Homewood, CA 95718

SERVING LAKE TAHOE CLEAN RITE CLEANING SERVICE

House Cleaning for Office or Home - Free Estimates
Please check your personal number list and the telephone directory before calling "Directory Assistance"

WET FLOORS?

Call
577-1772
for
EMERGENCY SERVICE
M&M CONSTRUCTION
Insurance Specialists
Co. Lic. #B301080
Lot #5 Magua St. Build #4
Tahoe Paradise, Ca.

Carpet-Carpets 99

Steve Dillon's

CARPET & UPHOLSTERY CLEANING
AUTHORIZED AGENT
1416 Bozeman, S.L.T., Calif.
544-4323

Sears

1416 Bozeman, S.L.T., Calif.
544-4323

WET FLOORS?

Call
577-1772
for
EMERGENCY SERVICE
M&M CONSTRUCTION
Insurance Specialists
Co. Lic. #B301080
Lot #5 Magua St. Build #4
Tahoe Paradise, Ca.

host

Dry Extraction Carpet Cleaning
RESIDENTIAL - COMMERCIAL
Specializing in
Al De Aragon
916-525-6480
P.O. Box 68
Homewood, CA 95718

SERVING LAKE TAHOE CLEAN RITE CLEANING SERVICE

House Cleaning for Office or Home - Free Estimates
Please check your personal number list and the telephone directory before calling "Directory Assistance"

WET FLOORS?

Call
577-1772
for
EMERGENCY SERVICE
M&M CONSTRUCTION
Insurance Specialists
Co. Lic. #B301080
Lot #5 Magua St. Build #4
Tahoe Paradise, Ca.

host

Dry Extraction Carpet Cleaning
RESIDENTIAL - COMMERCIAL
Specializing in
Al De Aragon
916-525-6480
P.O. Box 68
Homewood, CA 95718

SERVING LAKE TAHOE CLEAN RITE CLEANING SERVICE

House Cleaning for Office or Home - Free Estimates
Please check your personal number list and the telephone directory before calling "Directory Assistance"

WET FLOORS?

Call
577-1772
for
EMERGENCY SERVICE
M&M CONSTRUCTION
Insurance Specialists
Co. Lic. #B301080
Lot #5 Magua St. Build #4
Tahoe Paradise, Ca.

LA CASA CARPETS & INTERIOR

HOST DRY CARPET CLEANING
Carpet Ready to use immediately after cleaning. Also rent cleaning machine, and sell Host-Dry carpet cleaning supplies for "do-it-yourself".
Perform Complete Water Damage Repairs.
Insurance Work. Call For Our Low Prices And Free Estimates.
CHRISTMAS TREE SHOPPING CENTER INCLINE VILLAGE
NEVADA
702 831-4000
CALIFORNIA
916 546-7005

Upholstery

Paul Bunyan Maintenance Co
960 North National Av. Yuba... 546 4224
Please See Advertisement Page 97
Performance Carpet & Upholstery
Cleaning 24 Plateau Cir. S1... 541 6473
Please See Advertisement Previous Page
PILL'S DRY CARPET CLEANING

Carpet, Rug & Upholstery Cleaners (Cont'd)

LA CASA CARPETS & INTERIORS
874 Tahoe Bl. Inclinevlg... 831 4000
DEALERS
CARSON TAHOE RENTS
2724 Highway 50 SLKTahoe... 541 2130
HOST DRY CLEANER FOR CARPETS
LA CASA CARPETS & INTERIORS
874 Tahoe Bl. Inclinevlg... 831 4000
DEALERS
CARSON TAHOE RENTS
2724 Highway 50 SLKTahoe... 541 2130
HOST DRY CLEANER FOR CARPETS

Carpet, Rug & Upholstery Cleaning Equipment-Rental

Imper's
Rug Doctor Carpet Cleaning Equip
3444 Lake Tahoe Bl SLKTahoe... 544 5937
Scotly's Hardware Inc
264 Kingsbury Grade
Stateville... 702 588 5681
Scotly's Hardware Inc
1931 Lake Tahoe Bl SLKTahoe... 541 3601

Carpet, Rug & Upholstery Cleaning Equipment & Supplies

BANE-CLENE SYSTEMS - FACTORY SALES
BANE-CLENE CORP
Indianapolis/Indiana
No Charge To Calling Party... 800 428 9512
Dial a wrong number?
Ask the party who answers for the city you reached. Call the Operator right away so you won't be charged for the call.

Carpets & Rugs, Dealers

Alpine Carpets
1635 Shop SLKTahoe... 541 6171
Please See Advertisement Page 102
ATKINS HOUSE OF CARPET
4600 N Carson CarsonCity... 702 882 6400
BREUNERS HOME FURNISHERS
FLOOR COVERINGS BY LEADING MANUFACTURERS
LARGE SELECTION
SHOP-AT-HOME SERVICE
4015 S Virginia Reno... 702 825 5050
Not using an authorized service dealer may void your warranty.

BUILDERS CARPET SUPPLY

Residential & Commercial
4949 Highway 50 East
CarsonCity... 702 882 4450
BUY RITE INTERIORS
2221 James Av SLKTahoe... 542 1899
Please See Advertisement Page 102
CALPORT COMPANY
HANDMADE ORIENTAL RUGS
DIRECT FROM IMPORTER
WHOLESALE - OPEN TO PUBLIC
925 8394
(Continued Next Page)

DRY METHOD

NO HOT STEAM OR SHAMPOO
DRIES IN MINUTES
SAFE - EFFECTIVE

RENUVE CARPET CARE

1930 F SLKTahoe... 541 2144
6321 North Lake Bl. Kingsb... 546 4208
Please See Advertisement Page 95
SEARS CARPET & UPHOLSTERY CLEANERS
1416 Bozeman Dr. SLKTahoe... 544 2333
SIERRA CARPET SERVICE
2072 Eloise Av SLKTahoe... 544 4377
Please See Advertisement Page 97
Sitra Services
919 Incline Wy. Inclinevlg... 831 4239
Please See Advertisement Page 94
South Tahoe Vanitorial
PO Box 6402 SLKTahoe... 544 1650
Sierra Carpet & Upholstery Cleaners
1231 G. Center SLKTahoe... 541 2423
Summit Carpets
1231 Hilltop SLKTahoe... 577 3300
Please See Advertisement Previous Page
Tahoe Steam N Clean
8201 Lake Tahoe Bl. SLKTahoe... 577 1668
Please See Advertisement Page 97
TANOR'S PERSONALIZED JANITORIAL SERVICE
Reminishing Hardwood Floors
2801 Armstrong Av
PO Box 1543 SLKTahoe... 541 6031

DRY METHOD

NO HOT STEAM OR SHAMPOO
DRIES IN MINUTES
SAFE - EFFECTIVE

RENUVE CARPET CARE

1930 F SLKTahoe... 541 2144
6321 North Lake Bl. Kingsb... 546 4208
Please See Advertisement Page 95
SEARS CARPET & UPHOLSTERY CLEANERS
1416 Bozeman Dr. SLKTahoe... 544 2333
SIERRA CARPET SERVICE
2072 Eloise Av SLKTahoe... 544 4377
Please See Advertisement Page 97
Sitra Services
919 Incline Wy. Inclinevlg... 831 4239
Please See Advertisement Page 94
South Tahoe Vanitorial
PO Box 6402 SLKTahoe... 544 1650
Sierra Carpet & Upholstery Cleaners
1231 G. Center SLKTahoe... 541 2423
Summit Carpets
1231 Hilltop SLKTahoe... 577 3300
Please See Advertisement Previous Page
Tahoe Steam N Clean
8201 Lake Tahoe Bl. SLKTahoe... 577 1668
Please See Advertisement Page 97
TANOR'S PERSONALIZED JANITORIAL SERVICE
Reminishing Hardwood Floors
2801 Armstrong Av
PO Box 1543 SLKTahoe... 541 6031

DRY METHOD

NO HOT STEAM OR SHAMPOO
DRIES IN MINUTES
SAFE - EFFECTIVE

RENUVE CARPET CARE

1930 F SLKTahoe... 541 2144
6321 North Lake Bl. Kingsb... 546 4208
Please See Advertisement Page 95
SEARS CARPET & UPHOLSTERY CLEANERS
1416 Bozeman Dr. SLKTahoe... 544 2333
SIERRA CARPET SERVICE
2072 Eloise Av SLKTahoe... 544 4377
Please See Advertisement Page 97
Sitra Services
919 Incline Wy. Inclinevlg... 831 4239
Please See Advertisement Page 94
South Tahoe Vanitorial
PO Box 6402 SLKTahoe... 544 1650
Sierra Carpet & Upholstery Cleaners
1231 G. Center SLKTahoe... 541 2423
Summit Carpets
1231 Hilltop SLKTahoe... 577 3300
Please See Advertisement Previous Page
Tahoe Steam N Clean
8201 Lake Tahoe Bl. SLKTahoe... 577 1668
Please See Advertisement Page 97
TANOR'S PERSONALIZED JANITORIAL SERVICE
Reminishing Hardwood Floors
2801 Armstrong Av
PO Box 1543 SLKTahoe... 541 6031

DRY METHOD

NO HOT STEAM OR SHAMPOO
DRIES IN MINUTES
SAFE - EFFECTIVE

RENUVE CARPET CARE

1930 F SLKTahoe... 541 2144
6321 North Lake Bl. Kingsb... 546 4208
Please See Advertisement Page 95
SEARS CARPET & UPHOLSTERY CLEANERS
1416 Bozeman Dr. SLKTahoe... 544 2333
SIERRA CARPET SERVICE
2072 Eloise Av SLKTahoe... 544 4377
Please See Advertisement Page 97
Sitra Services
919 Incline Wy. Inclinevlg... 831 4239
Please See Advertisement Page 94
South Tahoe Vanitorial
PO Box 6402 SLKTahoe... 544 1650
Sierra Carpet & Upholstery Cleaners
1231 G. Center SLKTahoe... 541 2423
Summit Carpets
1231 Hilltop SLKTahoe... 577 3300
Please See Advertisement Previous Page
Tahoe Steam N Clean
8201 Lake Tahoe Bl. SLKTahoe... 577 1668
Please See Advertisement Page 97
TANOR'S PERSONALIZED JANITORIAL SERVICE
Reminishing Hardwood Floors
2801 Armstrong Av
PO Box 1543 SLKTahoe... 541 6031

DRY METHOD

NO HOT STEAM OR SHAMPOO
DRIES IN MINUTES
SAFE - EFFECTIVE

RENUVE CARPET CARE

1930 F SLKTahoe... 541 2144
6321 North Lake Bl. Kingsb... 546 4208
Please See Advertisement Page 95
SEARS CARPET & UPHOLSTERY CLEANERS
1416 Bozeman Dr. SLKTahoe... 544 2333
SIERRA CARPET SERVICE
2072 Eloise Av SLKTahoe... 544 4377
Please See Advertisement Page 97
Sitra Services
919 Incline Wy. Inclinevlg... 831 4239
Please See Advertisement Page 94
South Tahoe Vanitorial
PO Box 6402 SLKTahoe... 544 1650
Sierra Carpet & Upholstery Cleaners
1231 G. Center SLKTahoe... 541 2423
Summit Carpets
1231 Hilltop SLKTahoe... 577 3300
Please See Advertisement Previous Page
Tahoe Steam N Clean
8201 Lake Tahoe Bl. SLKTahoe... 577 1668
Please See Advertisement Page 97
TANOR'S PERSONALIZED JANITORIAL SERVICE
Reminishing Hardwood Floors
2801 Armstrong Av
PO Box 1543 SLKTahoe... 541 6031

DRY METHOD

NO HOT STEAM OR SHAMPOO
DRIES IN MINUTES
SAFE - EFFECTIVE

RENUVE CARPET CARE

1930 F SLKTahoe... 541 2144
6321 North Lake Bl. Kingsb... 546 4208
Please See Advertisement Page 95
SEARS CARPET & UPHOLSTERY CLEANERS
1416 Bozeman Dr. SLKTahoe... 544 2333
SIERRA CARPET SERVICE
2072 Eloise Av SLKTahoe... 544 4377
Please See Advertisement Page 97
Sitra Services
919 Incline Wy. Inclinevlg... 831 4239
Please See Advertisement Page 94
South Tahoe Vanitorial
PO Box 6402 SLKTahoe... 544 1650
Sierra Carpet & Upholstery Cleaners
1231 G. Center SLKTahoe... 541 2423
Summit Carpets
1231 Hilltop SLKTahoe... 577 3300
Please See Advertisement Previous Page
Tahoe Steam N Clean
8201 Lake Tahoe Bl. SLKTahoe... 577 1668
Please See Advertisement Page 97
TANOR'S PERSONALIZED JANITORIAL SERVICE
Reminishing Hardwood Floors
2801 Armstrong Av
PO Box 1543 SLKTahoe... 541 6031

DRY METHOD

NO HOT STEAM OR SHAMPOO
DRIES IN MINUTES
SAFE - EFFECTIVE

RENUVE CARPET CARE

1930 F SLKTahoe... 541 2144
6321 North Lake Bl. Kingsb... 546 4208
Please See Advertisement Page 95
SEARS CARPET & UPHOLSTERY CLEANERS
1416 Bozeman Dr. SLKTahoe... 544 2333
SIERRA CARPET SERVICE
2072 Eloise Av SLKTahoe... 544 4377
Please See Advertisement Page 97
Sitra Services
919 Incline Wy. Inclinevlg... 831 4239
Please See Advertisement Page 94
South Tahoe Vanitorial
PO Box 6402 SLKTahoe... 544 1650
Sierra Carpet & Upholstery Cleaners
1231 G. Center SLKTahoe... 541 2423
Summit Carpets
1231 Hilltop SLKTahoe... 577 3300
Please See Advertisement Previous Page
Tahoe Steam N Clean
8201 Lake Tahoe Bl. SLKTahoe... 577 1668
Please See Advertisement Page 97
TANOR'S PERSONALIZED JANITORIAL SERVICE
Reminishing Hardwood Floors
2801 Armstrong Av
PO Box 1543 SLKTahoe... 541 6031

DRY METHOD

NO HOT STEAM OR SHAMPOO
DRIES IN MINUTES
SAFE - EFFECTIVE

RENUVE CARPET CARE

1930 F SLKTahoe... 541 2144
6321 North Lake Bl. Kingsb... 546 4208
Please See Advertisement Page 95
SEARS CARPET & UPHOLSTERY CLEANERS
1416 Bozeman Dr. SLKTahoe... 544 2333
SIERRA CARPET SERVICE
2072 Eloise Av SLKTahoe... 544 4377
Please See Advertisement Page 97
Sitra Services
919 Incline Wy. Inclinevlg... 831 4239
Please See Advertisement Page 94
South Tahoe Vanitorial
PO Box 6402 SLKTahoe... 544 1650
Sierra Carpet & Upholstery Cleaners
1231 G. Center SLKTahoe... 541 2423
Summit Carpets
1231 Hilltop SLKTahoe... 577 3300
Please See Advertisement Previous Page
Tahoe Steam N Clean
8201 Lake Tahoe Bl. SLKTahoe... 577 1668
Please See Advertisement Page 97
TANOR'S PERSONALIZED JANITORIAL SERVICE
Reminishing Hardwood Floors
2801 Armstrong Av
PO Box 1543 SLKTahoe... 541 6031

DRY METHOD

NO HOT STEAM OR SHAMPOO
DRIES IN MINUTES
SAFE - EFFECTIVE

RENUVE CARPET CARE

1930 F SLKTahoe... 541 2144
6321 North Lake Bl. Kingsb... 546 4208
Please See Advertisement Page 95
SEARS CARPET & UPHOLSTERY CLEANERS
1416 Bozeman Dr. SLKTahoe... 544 2333
SIERRA CARPET SERVICE
2072 Eloise Av SLKTahoe... 544 4377
Please See Advertisement Page 97
Sitra Services
919 Incline Wy. Inclinevlg... 831 4239
Please See Advertisement Page 94
South Tahoe Vanitorial
PO Box 6402 SLKTahoe... 544 1650
Sierra Carpet & Upholstery Cleaners
1231 G. Center SLKTahoe... 541 2423
Summit Carpets
1231 Hilltop SLKTahoe... 577 3300
Please See Advertisement Previous Page
Tahoe Steam N Clean
8201 Lake Tahoe Bl. SLKTahoe... 577 1668
Please See Advertisement Page 97
TANOR'S PERSONALIZED JANITORIAL SERVICE
Reminishing Hardwood Floors
2801 Armstrong Av
PO Box 1543 SLKTahoe... 541 6031

DRY METHOD

NO HOT STEAM OR SHAMPOO
DRIES IN MINUTES
SAFE - EFFECTIVE

RENUVE CARPET CARE

1930 F SLKTahoe... 541 2144
6321 North Lake Bl. Kingsb... 546 4208
Please See Advertisement Page 95
SEARS CARPET & UPHOLSTERY CLEANERS
1416 Bozeman Dr. SLKTahoe... 544 2333
SIERRA CARPET SERVICE
2072 Eloise Av SLKTahoe... 544 4377
Please See Advertisement Page 97
Sitra Services
919 Incline Wy. Inclinevlg... 831 4239
Please See Advertisement Page 94
South Tahoe Vanitorial
PO Box 6402 SLKTahoe... 544 1650
Sierra Carpet & Upholstery Cleaners
1231 G. Center SLKTahoe... 541 2423
Summit Carpets
1231 Hilltop SLKTahoe... 577 3300
Please See Advertisement Previous Page
Tahoe Steam N Clean
8201 Lake Tahoe Bl. SLKTahoe... 577 1668
Please See Advertisement Page 97
TANOR'S PERSONALIZED JANITORIAL SERVICE
Reminishing Hardwood Floors
2801 Armstrong Av
PO Box 1543 SLKTahoe... 541 6031

DRY METHOD

NO HOT STEAM OR SHAMPOO
DRIES IN MINUTES
SAFE - EFFECTIVE

RENUVE CARPET CARE

1930 F SLKTahoe... 541 2144
6321 North Lake Bl. Kingsb... 546 4208
Please See Advertisement Page 95
SEARS CARPET & UPHOLSTERY CLEANERS
1416 Bozeman Dr. SLKTahoe... 544 2333
SIERRA CARPET SERVICE
2072 Eloise Av SLKTahoe... 544 4377
Please See Advertisement Page 97
Sitra Services
919 Incline Wy. Inclinevlg... 831 4239
Please See Advertisement Page 94
South Tahoe Vanitorial
PO Box 6402 SLKTahoe... 544 1650
Sierra Carpet & Upholstery Cleaners
1231 G. Center SLKTahoe... 541 2423
Summit Carpets
1231 Hilltop SLKTahoe... 577 3300
Please See Advertisement Previous Page
Tahoe Steam N Clean
8201 Lake Tahoe Bl. SLKTahoe... 577 1668
Please See Advertisement Page 97
TANOR'S PERSONALIZED JANITORIAL SERVICE
Reminishing Hardwood Floors
2801 Armstrong Av
PO Box 1543 SLKTahoe... 541 6031

DRY METHOD

NO HOT STEAM OR SHAMPOO
DRIES IN MINUTES
SAFE - EFFECTIVE

RENUVE CARPET CARE

1930 F SLKTahoe... 541 2144
6321 North Lake Bl. Kingsb... 546 4208
Please See Advertisement Page 95
SEARS CARPET & UPHOLSTERY CLEANERS
1416 Bozeman Dr. SLKTahoe... 544 2333
SIERRA CARPET SERVICE
2072 Eloise Av SLKTahoe... 544 4377
Please See Advertisement Page 97
Sitra Services
919 Incline Wy. Inclinevlg... 831 4239
Please See Advertisement Page 94
South Tahoe Vanitorial
PO Box 6402 SLKTahoe... 544 1650
Sierra Carpet & Upholstery Cleaners
1231 G. Center SLKTahoe... 541 2423
Summit Carpets
1231 Hilltop SLKTahoe... 577 3300
Please See Advertisement Previous Page
Tahoe Steam N Clean
8201 Lake Tahoe Bl. SLKTahoe... 577 1668
Please See Advertisement Page 97
TANOR'S PERSONALIZED JANITORIAL SERVICE
Reminishing Hardwood Floors
2801 Armstrong Av
PO Box 1543 SLKTahoe... 541 6031

DRY METHOD

NO HOT STEAM OR SHAMPOO
DRIES IN MINUTES
SAFE - EFFECTIVE

RENUVE CARPET CARE

1930 F SLKTahoe... 541 2144
6321 North Lake Bl. Kingsb... 546 4208
Please See Advertisement Page 95
SEARS CARPET & UPHOLSTERY CLEANERS
1416 Bozeman Dr. SLKTahoe... 544 2333
SIERRA CARPET SERVICE
2072 Eloise Av SLKTahoe... 544 4377
Please See Advertisement Page 97
Sitra Services
919 Incline Wy. Inclinevlg... 831 4239
Please See Advertisement Page 94
South Tahoe Vanitorial
PO Box 6402 SLKTahoe... 544 1650
Sierra Carpet & Upholstery Cleaners
1231 G. Center SLKTahoe... 541 2423
Summit Carpets
1231 Hilltop SLKTahoe... 577 3300
Please See Advertisement Previous Page
Tahoe Steam N Clean
8201 Lake Tahoe Bl. SLKTahoe... 577 1668
Please See Advertisement Page 97
TANOR'S PERSONALIZED JANITORIAL SERVICE
Reminishing Hardwood Floors
2801 Armstrong Av
PO Box 1543 SLKTahoe... 541 6031

DRY METHOD

NO HOT STEAM OR SHAMPOO
DRIES IN MINUTES
SAFE - EFFECTIVE

RENUVE CARPET CARE

METHOD

NO HOT STEAM OR SHAMPOO

DRIES IN MINUTES
SAFE - EFFECTIVE

RENU CARPET CARE 702 831 2811
8821 North Lake Bl. Kossach
Please See Advertisement Page 95

SEARS CARPET & UPHOLSTERY
CLEANERS 544 2333
1416 Bozeman Dr. SLK Tahoe
SERRA CARPET SERVICE 544 4377
2072 Eloise Av. SLK Tahoe
Please See Advertisement Page 97

SERRA SERVICES
5199 Incline Wy. Incline Vly. 831 4239
Please See Advertisement Page 94

SOUTH TAHOE JANITORIAL
P.O. Box 6402 SLK Tahoe 544 1650
Stancio Carpet & Upholstery Cleaners
629 Gardner SLK Tahoe 541 2423
Summit Carpets 577 3300
1123 Highway 50. Truse
Please See Advertisement Previous Page

TAHOE STEAM N CLEAN
1820 Lake Tahoe Bl. SLK Tahoe 577 1668
Please See Advertisement Page 97

JANITORIAL SERVICE
Refinishing Hardwood Floors
2691 Armstrong Av
P.O. Box 14543 SLK Tahoe 541 6031

Statewide
Scotty's Hardware Inc
1931 Lake Tahoe Bl. SLK Tahoe 541 3601

Never sign
a blank or partially
completed tax return.

Ask the party who answers for
the city you reached! Call the
Operator right away so you won't
be charged for the call.

**LA CASA CARPETS
& INTERIOR**

HOST DRY CARPET CLEANING

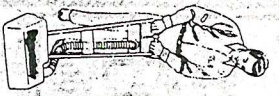

Carpet Ready to use immediately
after-cleaning. Also rent cleaning
machine, and sell Host Dry carpet cleaning
supplies for "do-it-yourself".
Perform Complete Water Damage Repairs,
Insurance Work. Call For Our Low Prices And Free Estimates.
CHRISTMAS TREE SHOPPING CENTER INCLINE VILLAGE
NEVADA 702 831-4000
CALIFORNIA 916 546-7005

**STEVE
DILLON'S**

CARPET & UPHOLSTERY
CLEANING

AUTHORIZED AGENT

Sears

544-4323
1416 Bozeman, S.L.T., Calif.

WET FLOORS?

577-1772

EMERGENCY
SERVICE

M&M CONSTRUCTION

Insurance Specialists
Co. Lic. #B3010880
Lot #5 Magua St. Build #4
Tahoe Paradise, Ca.

Not using an authorized
service dealer may void
your warranty.

Please check
your personal number list
and the telephone directory
before calling
"Directory Assistance".

**CLEAN RITE CLEANING
SERVICE**

host
RESIDENTIAL - COMMERCIAL
Specializing in
Dry Extraction Carpet Cleaning
P.O. Box 68
Homewood, CA 95718
916-525-6480
Al De Aragon
Call

**CARPET & UPHOLSTERY CLEANING
LAMBERT CARPET CLEANING**

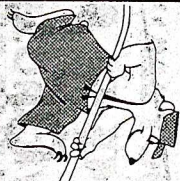

WATER DAMAGE SPECIALISTS
CALL THE TRAINED EXPERTS
587-3083
15431 CROWN CIR
TRUCKEE CA

SINCE 1969
CA BOARD OF FABRIC
CARE LIC #RC33796



DRAPERY CLEANING
ON LOCATION

**BUY RITE
CLEANING
INTERIORS**

RESIDENTIAL - COMMERCIAL
CARPETS - RUGS - UPHOLSTERY
SPECIALIZING IN
Fire & Water Damage Restoration
FREE ESTIMATES
FREE INSURANCE ESTIMATES
"The Price is Always RITE"

542-1899 677-8875
2271 James Ave. 3113 Lakeside Dr.
South Lake Tahoe. Cameron Park

**DAVINS DESIGN
SHOWROOM
CARPET & RUG
CLEANING**

RESIDENTIAL - COMMERCIAL
QUALITY WORKMANSHIP
FREE ESTIMATES
702
825-2500
125 BRINKBY
RENO

Help.

6171
3136
4906

Carpet • Vinyl •
Hardwood • Drapes •
Wallpaper • Sheetrock
Paint

Save time
and energy -
use the
new

Locator Maps
in the

Green Pages
to find
businesses
and services
listed in the
Yellow Pages.

\$ SAVING TIP!

Ask your electrician or
contractor to install your
telephone wire before the
"sheet rock" goes up.

SPROUTER SERVICE

4015 S Virginia Reno 702 825 5050

EXHIBIT FFF

Churches-Foursquare Gospel

Tahoe Christian Fellowship SLkTahoe 577 7662

Churches-Independent Bible

Tahoe Community Church 7252 North Lake Bl TVsta 546 5636

Churches-Jehovah's Witnesses

Jehovah's Witnesses-South Tahoe Kingdom Hall 3601 Vanda Lee Av SLkTahoe 544 6855
Kingdom Hall Of Jehovah's Witnesses Smith Trke 587 9918
If No Answer Call 587 3960

Churches-Lutheran

HOPE LUTHERAN CHURCH OF THE SIERRA
CALL FOR MARKLEEVILLE SERVICES 3 BLKS WEST OF THE Y-NORTH ON JUDIE 930 Julie Ln SLkTahoe 541 1975

LUTHERAN CHURCH-CHRIST THE KING
SUNDAY SERVICES:
FOLK 8:30 AM - TRAD 10 AM
Serving All of North Lake Tahoe 2 1/2 Mi NE of Tahoe City Hwy 28
CHIP LARSON - PASTOR
3125 North Lake Bl TC 583 5666

Churches-Nazarene

Church Of The Nazarene 5225 North Lake Bl CrlnBay 546 2025
Please See Advertisement This Page
Church Of The Nazarene 3260 Pioneer Trl SLkTahoe 544 2565

Churches-New Testament

TAHOE CHRISTIAN CENTER
SUNDAY - BIBLE STUDY 10 AM
WORSHIP 10:45 AM
EVENING SERVICE 6 PM
(NURSERY PROVIDED AT ALL SERVICES)
2566 Lake Forest Rd TC 583 4656
Wayne Thomas Pastor 583 0318

Churches-Non-Denominational

Calvary Girls House 1089 Bowers Av SLkTahoe 544 4449
HARVESTIME CHURCH
24 Hour Dial-A-Prayer Hwy 50 & Kingsbury Grade StataIneNev 702 588 5446
Sun Stone Community Church Of U L C 583 1130
Tahoe Christian Center 2566 Lake Forest Rd TC 583 4656
United Freedom Church 541 4316

Churches-Pentecostal

Holy Temple Church Of God In Christ 765 Kuenzli Reno Nev 702 329 6671
Please See Advertisement This Page

Churches-Presbyterian, United

INCLINE VILLAGE COMMUNITY PRESBYTERIAN CHURCH
Morning Worship Sunday 10 AM
Nursery Provided On Sundays
Wesley A Swanson-Pastor
Church School 10 AM
Mc Gourry Bl & Mount Rose Hwy InChVlgNev 831 0784

PRESBYTERIAN COMMUNITY CHURCH
SUMMER SCHEDULE
Worship 8:30 AM & 10 AM
FALL & WINTER
Sunday School 10:00 until 11:00
Worship 8:30 AM & 10 AM
NURSERY PROVIDED
Hwy 50 2733 Lake Tahoe Bl SLkTahoe 544 3757

Churches-Religious Science

LAKE TAHOE SCIENCE OF MIND
P O Box 1519 Zephyr Cove Nev 702 588 2822

Purchasing agents and others who have to do with the buying of materials and parts find the "Yellow Pages" of the telephone directory invaluable in locating local sources of supply.

Churches-Seventh-day Adventist

SEVENTH-DAY ADVENTIST CHURCH
HEAVENLY VALLEY
S School Sat 9:30 AM - Worship 11 AM
Prayer Meeting Wed 7:30 PM
TO REACH CHURCH TURN OFF HWY 50 ON HERBERT AV AT YACABOND MOTEL
PROCEED 3/10 OF MILE TO VANDA LEE
TURN LEFT FOR 1 BLOCK CHURCH ON L
Vanda Lee Av SLkTahoe 544 3525
Pastor's Res 544 2079

Seventh Day Adventist Church Trke 587 4624

Churches-United Methodist

United Methodist Churches Of Kings Beach And Truckee 8425 Dolly Varden Av KgsBch 546 3890

Churches-Unity

UNITY MINISTRY OF RENO
2207 Kings Row Reno Nev 702 747 2207

Cigar, Cigarette & Tobacco Dealers-Whse

Davies John Vending See Our Ad Vending Mchs 1421 Glenwood Wy SLkTahoe 544 5550
GLASER BROS RENO INC
245 Telegraph Reno Nev 702 322 4038
TAHOE VENDING CO
WHOLESALE CIGARETTES-GANDY-SUNDRIES-SEE OUR AD VENDING MACHINES-189 Shady Ln Stateline Nev 702 588 3581

Replacement television picture tubes are graded. Ask your service person about the grades and their meaning.

HOLY TEMPLE CHURCH OF GOD IN CHRIST
SUN SERVICE SUN SCHOOL 9:30 - 11:30
MORN WOR 11:30 - UNTIL
WEDNESDAY SERVICE
YOUTH NIGHT 7:30 - UNTIL
FRIDAY SERVICE
EVANGELIST SERVICE 7:30 UNTIL
REV. LUTHER DUPREE
SCRIPTURAL COUNSEL MARRIAGE COUNSEL
TRANSPORTATION CAN BE PROVIDED
VISITOR'S WELCOME
765 KUENZLI RENO, NEVADA 702 329-6671

City Government Office

For Easy Reference List Of Fr
Called Numbers See
Government Offices
For A Complete List Of Offices
Pages Under "Name Of City"

City & Regional Planner

Cambridge Systematics Inc 2161 Shattuck Av Berkeley CA
Coleman Dan Associates 2760 West Lake Bl
DANIEL MANN JOHNSON & MENDENHALL OF NEVADA
Planning Architecture
Engineering Systems Economics
50 Washington Reno Nev
Sharp Krater & Associates Inc
Civil Engineers-Surveyors-Planners
Licensed In California & Nevada
3195 Mill Reno Nev

Clay Products

Ryser A Tile Co 1243 Sierra Bl SLkTahoe

Cleaners & Dyers

Bobby Page's Dry Cleaners & Shir Laundry Inc
Page Building Zephyr Cove Nev 702
Please See Advertisement Ne
Bobby Page's Dry Cleaners & Shir Laundry Inc South Y Shopping Ce SLkTahoe

CLASSIC DRY CLEANERS

2180 Highway 50 SLkTahoe
Please See Advertisement Pa
Gateway Laundry Emigrant Wy, Trk

HAND-I CLEANERS

Incline Village Shopping Center InChVlgNev
Please See Advertisement Pa

HIGH SIERRA DRY CLEANERS

930 Tahoe Bl InChVlgNev
Please See Advertisement Pa

INCLINE CLEANERS & SHIRT LAUNDRY

889 Tahoe Bl InChVlgNev
Please See Advertisement Pa

JOHNS CLEANERS & SHIRT LAUNDRY

Bijou Shopping Center SLkTahoe
Please See Advertisement Ne

LAMPSON ONE HOUR CLEANERS

2822 Highway 50 SLkTahoe
Please See Advertisement Pa

ONE HOUR MARTINIZING

Same As Tahoe One Hour Martiniz 2301 Lake Tahoe Bl SLkTahoe

SOUTH SHORE CLEANERS

1000 Herbert Av SLkTahoe
Please See Advertisement Pa
(Continued On Page 123)

An Extension Telephone will save you time and steps.

Nazarene Center
CHURCH OF THE NAZARENE
WORSHIP
INSTRUCTION
FELLOWSHIP
SERVICE
SPIRITUAL LIFE
COUNSELING
SUNDAY SERVICE 10 A.M.
CALL FOR CHURCH SCHOOL SCHEDULE
DAVID COX - PASTOR
5225 NORTH LAKE BLVD, CARNELIAN BAY 546-2025

As one friend TO ANOTHER
Please speak distinctly, when telephone, with lips close to mouthpiece. It is just as important to talk directly into transmitter as it is to keep ear close to the receiver.



1 HOUR CLEANING

MON. THRU SAT. TILL 3 P.M.

- LAUNDERED SHIRT SERVICE •
- ALTERATIONS & TAILORING •
- PROFESSIONAL CARE FOR FORMAL WEAR
- SUEDE & LEATHER CLEANING •
- DRAPERY CLEANING

PROFESSIONAL SERVICE FOR THEATRICAL COSTUMES

OPEN MON. - FRI. 7 A.M. - 6 P.M.
SAT. 8 A.M. - 6 P.M.

 **541-4777** 

LAMPSON ONE HOUR CLEANERS

IN LAMPSON PLAZA - AT THE Y
2022 HIGHWAY 50 - SO. LAKE TAHOE

Cleaners & Dyers (Cont'd)

See Also Advertisements Next Page

TAHOE CITY NORGE EQUIPPED LAUNDRY & DRYCLEANING VILLAGE
531 North Lake Bl. TC 583-2802
Please See Advertisements Next Page

TAHOE LAKE CLEANERS & LAUNDRY
NORTH SHORE - KINGS BEACH
COMPLETE CLEANING SERVICE
WE OPERATE OUR OWN PLANT
DRAPERIES - KNITS - LEATHER GOODS
SHIRT LAUNDRY - LINEN SERVICE
SAME DAY SERVICE ON REQUEST
IN BY 10 OUT BY 5
ALTERATIONS - TAILORING
8726 North Lake Bl KgsBch 546-4861

TAHOE ONE HOUR MAT

2301 Lake Tahoe Bl. SLK
Please See Advertisements

HOW TO GO
U.S. AR
TO METRIC

Square inches to square centimeters
Square yards to square meters
Acres to hectares
Square feet to square meters
Square miles to square kilometers

A written warranty cannot waive an implied warranty of merchantability.

Have a Question About Your Telephone Service?

Want something done? your Telephone Business Office and ask for your Service Representative who will be glad to help.

1 DAY CLEANING SERVICE

IF THEY'RE IN AT 10 THEY'LL BE OUT BY 3
"We Operate Our Own Plant"

DRAPERIES OUR SPECIALTY

ALTERATIONS • SUITS • LEATHERS • SUEDES
SKI CLOTHING WATER PROOFED

INCLINE CLEANERS & SHIRT LAUNDRY

SUMMER HOURS MON. THRU FRI. 8 TO 6 SAT. 9 TO 1
WINTER HOURS MON. THRU FRI. 9 TO 5 SAT. 9 TO 1

899 TAHOE BLVD. INCLINE VILLAGE

  **831-1672**

Classic Dry Cleaners

SHIRT LAUNDRY

"WE CARE ABOUT YOUR HANGUPS AT DISCOUNT PRICES"
QUALITY WORK DONE IN OUR OWN PLANT
— DRAPERY CLEANING —

ONE DAY SERVICE
BULK RATES
WASH & FOLD LAUNDRY

EXPERT ALTERATIONS
PICK UP & DELIVERY
LEATHER & SUEDE

NEXT TO DMV AT HILLS SHOPPING CENTER
2180 HWY 50 - SOUTH LAKE TAHOE

541-1541



Business Telephone Numbers

and addresses are found in the Yellow Pages

Get the YELLOW PAGES HABIT

EXHIBIT GGG

EXHIBIT HHH

NOTE: THIS MAP WAS CREATED FROM INFORMATION OBTAINED FROM THE SOUTH TAHOE PUBLIC UTILITY DISTRICT. PCE MONITORING STATIONS AND OTHER DATA SOURCE LOCATIONS HAVE NOT BEEN FIELD VERIFIED IN ALL CASES AND SOME OF THE LOCATIONS ARE APPROXIMATE BASED ON THE DATA MADE AVAILABLE TO DMW ENGINEERING, INC.



- NOTES:
- #1 ELEMENT ENGINE, INC. 10' X 10' WATER SAMPLE
 - #2 1000 INDUSTRIAL AVE. NORTH SIDE
 - #3 1000 INDUSTRIAL AVE. NORTH SIDE
 - #4 1000 INDUSTRIAL AVE. NORTH SIDE
 - #5 1000 INDUSTRIAL AVE. NORTH SIDE
 - #6 1000 INDUSTRIAL AVE. NORTH SIDE
 - #7 1000 INDUSTRIAL AVE. NORTH SIDE
 - #8 1000 INDUSTRIAL AVE. NORTH SIDE
 - #9 1000 INDUSTRIAL AVE. NORTH SIDE
 - #10 1000 INDUSTRIAL AVE. NORTH SIDE
 - #11 1000 INDUSTRIAL AVE. NORTH SIDE
 - #12 1000 INDUSTRIAL AVE. NORTH SIDE
 - #13 1000 INDUSTRIAL AVE. NORTH SIDE
 - #14 1000 INDUSTRIAL AVE. NORTH SIDE
 - #15 1000 INDUSTRIAL AVE. NORTH SIDE
 - #16 1000 INDUSTRIAL AVE. NORTH SIDE
 - #17 1000 INDUSTRIAL AVE. NORTH SIDE
 - #18 1000 INDUSTRIAL AVE. NORTH SIDE
 - #19 1000 INDUSTRIAL AVE. NORTH SIDE
 - #20 1000 INDUSTRIAL AVE. NORTH SIDE
 - #21 1000 INDUSTRIAL AVE. NORTH SIDE
 - #22 1000 INDUSTRIAL AVE. NORTH SIDE
 - #23 1000 INDUSTRIAL AVE. NORTH SIDE
 - #24 1000 INDUSTRIAL AVE. NORTH SIDE
 - #25 1000 INDUSTRIAL AVE. NORTH SIDE
 - #26 1000 INDUSTRIAL AVE. NORTH SIDE
 - #27 1000 INDUSTRIAL AVE. NORTH SIDE
 - #28 1000 INDUSTRIAL AVE. NORTH SIDE
 - #29 1000 INDUSTRIAL AVE. NORTH SIDE
 - #30 1000 INDUSTRIAL AVE. NORTH SIDE
 - #31 1000 INDUSTRIAL AVE. NORTH SIDE
 - #32 1000 INDUSTRIAL AVE. NORTH SIDE
 - #33 1000 INDUSTRIAL AVE. NORTH SIDE
 - #34 1000 INDUSTRIAL AVE. NORTH SIDE
 - #35 1000 INDUSTRIAL AVE. NORTH SIDE
 - #36 1000 INDUSTRIAL AVE. NORTH SIDE
 - #37 1000 INDUSTRIAL AVE. NORTH SIDE
 - #38 1000 INDUSTRIAL AVE. NORTH SIDE
 - #39 1000 INDUSTRIAL AVE. NORTH SIDE
 - #40 1000 INDUSTRIAL AVE. NORTH SIDE
 - #41 1000 INDUSTRIAL AVE. NORTH SIDE
 - #42 1000 INDUSTRIAL AVE. NORTH SIDE
 - #43 1000 INDUSTRIAL AVE. NORTH SIDE
 - #44 1000 INDUSTRIAL AVE. NORTH SIDE
 - #45 1000 INDUSTRIAL AVE. NORTH SIDE
 - #46 1000 INDUSTRIAL AVE. NORTH SIDE
 - #47 1000 INDUSTRIAL AVE. NORTH SIDE
 - #48 1000 INDUSTRIAL AVE. NORTH SIDE
 - #49 1000 INDUSTRIAL AVE. NORTH SIDE
 - #50 1000 INDUSTRIAL AVE. NORTH SIDE
 - #51 1000 INDUSTRIAL AVE. NORTH SIDE
 - #52 1000 INDUSTRIAL AVE. NORTH SIDE
 - #53 1000 INDUSTRIAL AVE. NORTH SIDE
 - #54 1000 INDUSTRIAL AVE. NORTH SIDE
 - #55 1000 INDUSTRIAL AVE. NORTH SIDE
 - #56 1000 INDUSTRIAL AVE. NORTH SIDE
 - #57 1000 INDUSTRIAL AVE. NORTH SIDE
 - #58 1000 INDUSTRIAL AVE. NORTH SIDE
 - #59 1000 INDUSTRIAL AVE. NORTH SIDE
 - #60 1000 INDUSTRIAL AVE. NORTH SIDE
 - #61 1000 INDUSTRIAL AVE. NORTH SIDE
 - #62 1000 INDUSTRIAL AVE. NORTH SIDE
 - #63 1000 INDUSTRIAL AVE. NORTH SIDE
 - #64 1000 INDUSTRIAL AVE. NORTH SIDE
 - #65 1000 INDUSTRIAL AVE. NORTH SIDE
 - #66 1000 INDUSTRIAL AVE. NORTH SIDE
 - #67 1000 INDUSTRIAL AVE. NORTH SIDE
 - #68 1000 INDUSTRIAL AVE. NORTH SIDE
 - #69 1000 INDUSTRIAL AVE. NORTH SIDE
 - #70 1000 INDUSTRIAL AVE. NORTH SIDE
 - #71 1000 INDUSTRIAL AVE. NORTH SIDE
 - #72 1000 INDUSTRIAL AVE. NORTH SIDE
 - #73 1000 INDUSTRIAL AVE. NORTH SIDE
 - #74 1000 INDUSTRIAL AVE. NORTH SIDE
 - #75 1000 INDUSTRIAL AVE. NORTH SIDE
 - #76 1000 INDUSTRIAL AVE. NORTH SIDE
 - #77 1000 INDUSTRIAL AVE. NORTH SIDE
 - #78 1000 INDUSTRIAL AVE. NORTH SIDE
 - #79 1000 INDUSTRIAL AVE. NORTH SIDE
 - #80 1000 INDUSTRIAL AVE. NORTH SIDE
 - #81 1000 INDUSTRIAL AVE. NORTH SIDE
 - #82 1000 INDUSTRIAL AVE. NORTH SIDE
 - #83 1000 INDUSTRIAL AVE. NORTH SIDE
 - #84 1000 INDUSTRIAL AVE. NORTH SIDE
 - #85 1000 INDUSTRIAL AVE. NORTH SIDE
 - #86 1000 INDUSTRIAL AVE. NORTH SIDE
 - #87 1000 INDUSTRIAL AVE. NORTH SIDE
 - #88 1000 INDUSTRIAL AVE. NORTH SIDE
 - #89 1000 INDUSTRIAL AVE. NORTH SIDE
 - #90 1000 INDUSTRIAL AVE. NORTH SIDE
 - #91 1000 INDUSTRIAL AVE. NORTH SIDE
 - #92 1000 INDUSTRIAL AVE. NORTH SIDE
 - #93 1000 INDUSTRIAL AVE. NORTH SIDE
 - #94 1000 INDUSTRIAL AVE. NORTH SIDE
 - #95 1000 INDUSTRIAL AVE. NORTH SIDE
 - #96 1000 INDUSTRIAL AVE. NORTH SIDE
 - #97 1000 INDUSTRIAL AVE. NORTH SIDE
 - #98 1000 INDUSTRIAL AVE. NORTH SIDE
 - #99 1000 INDUSTRIAL AVE. NORTH SIDE
 - #100 1000 INDUSTRIAL AVE. NORTH SIDE

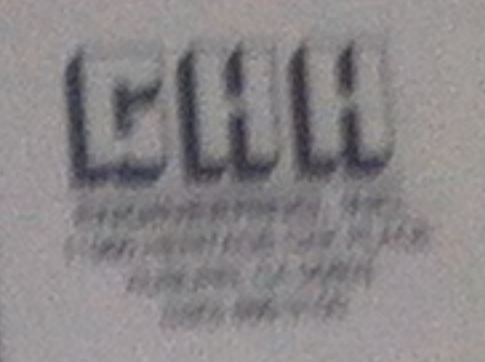

SOUTH TAHOE PUBLIC UTILITY DISTRICT AND LAHONTAN REGIONAL WATER QUALITY CONTROL BOARD

DESIGNED BY	DATE
DRAWN BY	DATE
CHECKED BY	DATE
APPROVED	DATE

NO.	DATE	BY	MADE

PROJECT NO: 5149

PROJECT TITLE
CUMULATIVE PCE SAMPLING RESULTS AS OF MARCH 2001 SOUTH TAHOE "Y" AREA SOUTH LAKE TAHOE, CA

SHEET TITLE
AREA MAP

SCALE 1" = 300'

DRAWING NO.
1

DRAWING IS SET
3

SOUTH TAHOE "Y" AREA

APR 07 2002



ENGINEERING, INC.
11960 HERITAGE OAK PLACE
AUBURN, CA 95603
(530) 886-3100

NOTES :

- #1 CLEMENT AVENUE WELL, UP TO 5 OR 6 WATER SAMPLES.
- #2 TATA LANE WELL #4, FROM 4 TO 6 WATER SAMPLES, DEPENDING ON SITE ACCESS.
- #3 930 JULIE LANE, HOPE CHURCH, WEST SIDE.
- #4 1030 INDUSTRIAL AVE., TAHOE ASPHALT, SOUTH SIDE.
- #5 1030 INDUSTRIAL AVE., NORCAL BEVERAGE, SOUTH SIDE.
- #6 1030 INDUSTRIAL AVE., SIERRA SHIRTS, SOUTH SIDE.
- #7 1010 INDUSTRIAL AVE., RADIATOR DOCTOR, SOUTH SIDE.
- #8 1612 SHOP STREET, WELCOME'S AUTO BODY, EAST SIDE.
- #9 SHOP STREET, EAST SIDE, ACROSS FROM CITY PUBLIC WORKS YARD.
- #10 LAKE TAHOE BLVD., EAST SIDE, ACROSS FROM 1801, SIERRA APARTMENTS SIGN, HALFWAY BETWEEN D STREET AND JULIE LANE.
- #1xx #1xx
- #1xx #1xx
- #1xx #1xx
- #1xx #1xx
- #15 BEFORE 977 TATA LANE, EAST SIDE, NEAR DIRT DRIVEWAY.
- #16 970 GLORENE, ACROSS FROM APARTMENT ON EAST SIDE.
- #17 1878 AGATE
- #18 1746 D STREET, ON EAST SIDE, ACROSS FROM UPS BUILDING.
- #19 CORNER OF B STREET AND BONANZA, NORTH SIDE.
- #20 HALFWAY DOWN DIRT ROAD NEAR B STREET AND BONANZA, BETWEEN USA GAS STATION AND TATA LANE WELL.
- #21 SOUTH "Y" CENTER, SOUTHWEST CORNER OF DIRT AREA BETWEEN SHELL STATION AND PALEY'S.
- #22 SOUTH "Y" CENTER, CENTER OF DIRT AREA IN PARKING LOT BETWEEN SHELL STATION AND K-MART.

PAC BELL SOUTH
854-868 EMERALD BAY ROAD
SAMPLE DATE: 7/13/2000

STAGE BUS TERMINAL
1663-1679 SHOP STREET
SAMPLE DATE: 1/19/1999

SOUTH SHORE MOTORS
1875 LAKE TAHOE BOULEVARD
SAMPLE DATE: 10/14/1999

ACKNOWLEDGMENTS

SOUTH TAHOE PUBL
UTILITY DISTRICT
AND
LAHONTAN REGIONAL W
QUALITY CONTROL BO

DESIGNED BY _____ DATE _____

DRAWN BY G.E.B. DATE 3/

CHECKED BY T.B. DATE 3/

APPROVED _____ DATE _____

REVISIONS

NO.	DATE	BY	MADE

NOTES

PROJECT NO. 514

PROJECT TITLE

CUMULATIVE PCE SA
RESULTS AS OF MAR

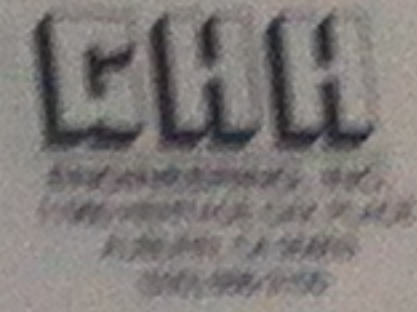

NOTE: THIS MAP WAS CREATED FROM INFORMATION OBTAINED FROM THE SOUTH TAHOE PUBLIC UTILITY DISTRICT FILE REVIEW INFORMATION AT LAURENCE REGIONAL WATER QUALITY CONTROL BOARD AND OTHER PRIVATE SOURCES. LOCATIONS HAVE NOT BEEN FIELD CHECKED IN ALL CASES AND SOME OF THE LOCATIONS ARE APPROXIMATE, BASED ON THE DATA MADE AVAILABLE TO EHA ENGINEERING, INC.

SOUTH TAHOE "Y" AREA

LEGEND

- WELL OR GROUNDWATER SAMPLING LOCATION
 - SEWER SAMPLING
 - GROUNDWATER SAMPLING
 - SEWER LINES
- ppb = PARTS PER BILLION

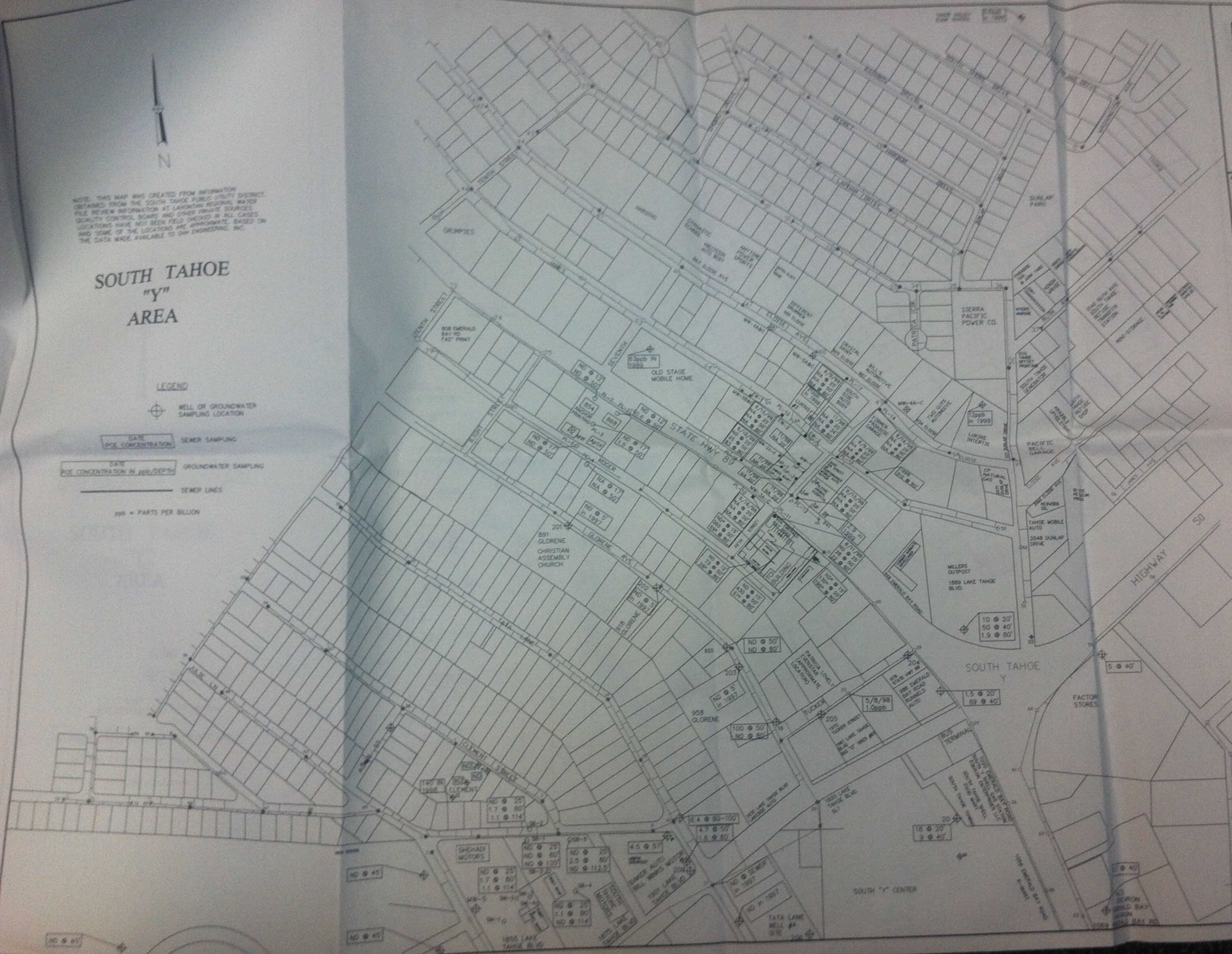

CLIENTS:
SOUTH TAHOE PUBLIC UTILITY DISTRICT AND LAURENCE REGIONAL WATER QUALITY CONTROL BOARD

DESIGNED BY: DATE:
DRAWN BY: G.E.B. DATE: 5/25/2001
CHECKED BY: T.B. DATE: 3/20/2003
APPROVED: DATE:

REVISIONS

NO.	DATE	BY	MADE

NOTES

PROJECT NO. 5149

PROJECT TITLE
CUMULATIVE PCE SAMPLING RESULTS AS OF MARCH 2001 SOUTH TAHOE "Y" AREA SOUTH LAKE TAHOE, CA.

SHEET TITLE

DETAIL AREA

SCALE 1" = 150'

DRAWING NO.

2

3

DRAWING BY JBT



TENTH STREET

HARDING

STATE HWY 89

SEVENTH

ROGER

GLORENE AVE

ELIGHT STREET

PRECISION AUTO BODY

ANYTIME POWER SPORTS

OLD STAGE MOBILE HOME

ANCHOR PRINTING

MW Apts

CHRISTIAN ASSEMBLY CHURCH

63ppb in 1999

DIFFERENT DRUMMER

12ppb in 1999

FORMER PARADISE GARAGE

CP NATURAL GAS

10 20'

5/8/98 1.0ppb

CRYSTAL DAIRY

BILL'S AUTOMOTIVE

LUKINS INTERTIE

TAHOE MOBILE AUTO

MILLERS OUTPOST

1.5 20'

588 EMERALD BAY ROAD

SIERRA PACIFIC POWER CO.

TWO GUYS AUTOMOTIVE

PACIFIC BELL GARAGE

REDWOOD OIL

2048 DUNLAP DRIVE

5 40'

828 STATE HWY 89

DUNLAP PARK

SIERRA PACIFIC POWER CO.

LUKINS INTERTIE

CP NATURAL GAS

MILLERS OUTPOST

10 20'

588 EMERALD BAY ROAD

SIERRA PACIFIC POWER CO.

TWO GUYS AUTOMOTIVE

PACIFIC BELL GARAGE

REDWOOD OIL

TAHOE MOBILE AUTO

5 40'

828 STATE HWY 89

SIERRA PACIFIC POWER CO.

TWO GUYS AUTOMOTIVE

PACIFIC BELL GARAGE

REDWOOD OIL

TAHOE MOBILE AUTO

5 40'

828 STATE HWY 89

SIERRA PACIFIC POWER CO.

TWO GUYS AUTOMOTIVE

PACIFIC BELL GARAGE

REDWOOD OIL

TAHOE MOBILE AUTO

5 40'

828 STATE HWY 89

SIERRA PACIFIC POWER CO.

TWO GUYS AUTOMOTIVE

PACIFIC BELL GARAGE

REDWOOD OIL

TAHOE MOBILE AUTO

5 40'

828 STATE HWY 89



CHECKED BY	G.E.B.	DATE	3/20/2001
APPROVED	T.B.	DATE	3/20/2001
REVISIONS			
NO.	DATE	BY	MADE
NOTES			
PROJECT NO.	5149		
PROJECT TITLE	TCI BUILDING		
SHEET TITLE	PCE CONCENTRATIONS DRAFT		
SCALE	1" = 150'		
DRAWING NO.	2 3		
DRAWINGS IN SET			



EXHIBIT III



ENGINEERING, INC.

RCE #27011 Lic. #537901

REGIONAL PCE DATA COMPILATION

**SOUTH TAHOE Y AREA
SOUTH LAKE TAHOE, CALIFORNIA**

OCTOBER 2002

Prepared for:

**Anika & Associates, Inc.
3890 Oakland Drive
Bloomfield Hills, Michigan 48301**

Prepared by:

**GHH Engineering, Inc.
11960 Heritage Oak Place, Suite 2B
Auburn, California 95603**

INTRODUCTION 1

BACKGROUND 1

 Hydrogeology 2

DESCRIPTION OF STUDY AREA 2

SUBSURFACE INVESTIGATION DATA REVIEW 3

SANITARY SEWER SYSTEM 4

POTENTIAL PCE SOURCES 5

CONCLUSIONS 7

PREPARATION OF REPORT

DRAWINGS

- Drawing 1 Area Map
- Drawing 2 On-Site Groundwater Analytical Data
- Drawing 3 Off-Site Groundwater Analytical Data

TABLE

- Table 1 Potential PCE Sources and Distance From TCI Building

APPENDIX

- Appendix A Environmental Database Report

INTRODUCTION

GHH Engineering, Inc. (GHH) is currently providing professional engineering services to Anika & Associates, Inc. (Anika) to assist them with environmental issues pertaining to the site located at 924 Emerald Bay Road, South Lake Tahoe, California. Mr. Murray Wikol with Anika has authorized GHH to prepare this *Regional PCE Data Compilation Report* to evaluate the areal extent of PCE-impacted groundwater in the South Tahoe Y area and to identify potential contributors to the regional PCE plume. This report presents the results of the compilation, review and analysis of PCE source data from a number of investigations conducted on commercial and industrial sites in the South Tahoe Y area which is publically available from the California Regional Water Quality Control Board, Lahontan Region (Regional Board); from limited sewer sampling data that was available to GHH; and, from a variety of county and state environmental databases. In addition, information on sewer alignments and configurations was obtained from the South Tahoe Public Utilities District (STPUD).

This report is being submitted to the Regional Board to document the completion of the final phase of work in accordance with the *Revised Additional Investigation Workplan* prepared by GHH, dated October 12, 2000. This report includes data developed during a number of subsurface investigations conducted in the South Tahoe Y area; sanitary sewer investigation data and a discussion of potential PCE sources in the South Tahoe Y area which may not have been adequately investigated, based on data available to GHH.

BACKGROUND

Tetrachloroethene (PCE) has been identified in six municipal and private drinking water wells in the City of South Lake Tahoe since the California Department of Health Services first required an analysis in 1989. The impacted wells are Lukins Bros. Water Company Well #3, Old Stage Mobile Home Park Well and four wells owned by STPUD: the Clement Well, Julie Lane well, Tata Lane #4 well and Industrial Ave #2 well. These wells are all currently shut down, although the water from the Clement, Julie Lane and Tata Lane #4 wells was treated for a time with an air stripper unit located at the Clement well. The Clement well has shown up to 200 parts per billion (ppb) PCE, and the Old Stage Mobile Home Park well has shown up to 3,000 ppb PCE prior to closure.

The Regional Board started compiling data on the PCE occurrences in groundwater in 1995 and commenced working with STPUD in 1997 to investigate possible PCE sources in the South Tahoe Y area. Regional Board and STPUD staff conducted a geoprobe investigation in the vicinity of possible PCE sources; conducted a pump test and environmental assessment at the Clement well and collected sewer samples. The Regional Board also started collecting data from suspected PCE sources, such as auto repair facilities, print shops and other industrial or commercial facilities which have a history of using solvents.

The Regional Board conducted the geoprobe investigations in the Fall of 1997 and the Spring of 1998. The geoprobe investigation work concentrated on testing the shallow upper aquifer and only identified the Tahoe Asphalt facility on Industrial Avenue as a likely PCE source.

**REGIONAL PCE DATA COMPILATION
SOUTH TAHOE Y AREA
OCTOBER 2002**

Pump test data from the Clement well showed that the middle and lower aquifers continued PCE and indicated that PCE sources are within 220 feet of the Clement well and that another PCE source or sources exists between 900 and 1,600 feet from the well in the middle and lower aquifers, respectively.

Sewer line sampling was conducted in three separate events by the Regional Board and STPUD in Spring 1998. Chlorinated hydrocarbons (including PCE) were detected at different sampling events in samples collected downstream of South Lake Tahoe High School; car dealerships on Lake Tahoe Boulevard southwest of the Y; vehicle parts and repair shops on Tucker Avenue; and, vehicle repair shops and the Stage Bus Facility on Shop Street.

In 1998 the Regional Board commenced to issue letters to identified Potentially Responsible Parties (PRP's) to conduct site investigations at their businesses.

Due to continuing impacts by PCE, the Clement, Julie Lane and Tata Lane #4 wells were shut down in 1999. The Regional Board expanded their investigations and list of PRP's requested to perform site investigations in 1999 and 2000. Much of the data generated by these investigations is public record and available at the Regional Board offices in South Lake Tahoe.

Hydrogeology

The average depth to groundwater in the South Tahoe Y area is approximately 5 to 15-feet below ground surface (bgs). A review of groundwater flow directions at sites in the vicinity of the of the subject parcel indicate that local groundwater flows from northeast to northwest towards Lake Tahoe. STPUD's opinion is that there are three separate aquifers in this area: the shallow aquifer first encountered at 5 to 15-feet bgs, a middle aquifer at approximately 50-feet and a lower aquifer at approximately 80-feet. GHH's drilling data did not note any distinct aquitards between these zones, however, pump test data from the Clement Well showed separate responses in each of these zones. While PCE has been detected in all three aquifer zones in the South Y area, the highest concentrations typically appear at the 50 foot level.

DESCRIPTION OF STUDY AREA

The general area of PCE impacted groundwater in the South Tahoe Y area is approximately 1000 feet long by 3000 feet wide as shown on Drawing 1. The southernmost site impacted by PCE is the Tahoe Asphalt site on Industrial Avenue. The northernmost site impacted by PCE is Valley Elementary School on Tahoe Island Drive. The easternmost indications of PCE are at Emerald Bay Chevron on the east side of Highway 50 south of the Y, and the westernmost detection of PCE is at The Old Stage Mobile Home Park well and at Anchor located across from each other on Emerald Bay Road as shown on Drawing No. 1.

SUBSURFACE INVESTIGATION DATA REVIEW

Due to the nature of the investigations conducted in this area, data are not consistent from site to site, which is difficult to evaluate. In addition, some data referenced in the text of reports was not included in the data reviewed and copied by GHH for this report. The analytical data from the Regional Board geoprobe investigations in 1997 and 1998 was not included in the data reviewed by GHH, although information on the geoprobe locations was. General discussion of the geoprobe data were found in summary reports and, as such, the general results of the investigation are known and included in this report where relevant.

Drawings 2 and 3 show the northern and southern portions of the study area, business names, subsurface sampling locations and PCE analyses where available. Sample depths are also documented where the data are available.

Sampling data indicates a distribution of PCE over a wide area in the South Tahoe Y area, with the highest concentrations typically found in the middle aquifer at around 50 feet bgs. Investigations have focused on potential PCE sources as identified by the Regional Board, and therefore, the extent and continuity of the PCE plume or plumes has not been fully defined at this time. In at least one case where a shallow sampling program in the upper aquifer has indicated discontinuity of the plume on Glorene Avenue, a later deeper sampling program conducted by GHH identified PCE in groundwater within the middle aquifer at 100 ppb. It appears likely this will be the case in other locations in the South Tahoe Y area as further investigations are conducted.

Several distinct areas of PCE-impacted groundwater have been defined by the subsurface investigation work conducted to date.

1. The Clement well located between Clement Street and Julie Lane has reported up to 200 ppb PCE in samples taken from the well. In addition, samples from the Clement well also contain cis-1,2 Dichloroethene (DCE), Trichloroethene (TCE) and 1,2-DCA. The presence of all these compounds within the well would appear to indicate proximity to a source of solvents. However, investigations of obvious potential upgradient and cross gradient sources did not identify any PCE in these areas. Potential upgradient sources include South Lake Tahoe High School, where samples taken at depths up to 45 feet bgs did not show any PCE. Potential cross gradient sources included the auto dealerships and repair shops on Lake Tahoe Boulevard where only low levels of PCE were detected in samples taken at depths up to 120 feet bgs.

**REGIONAL PCE DATA COMPILATION
SOUTH TAHOE Y AREA
OCTOBER 2002**

2. The Shop Street/Industrial Avenue area shows a plume which appears to follow the sewer lines in the area. Sampling by the Regional Board in 1997 and 1998 identified Tahoe Asphalt as the likely source for PCE impacting the Industrial Avenue #2 well, however, other sampling in this area has been less conclusive. Sampling of the sewer lateral at the Stage Bus Facility found PCE and other solvents and hydrocarbons, however, drilling and sampling of groundwater around the facility did not identify any impacts to soil or groundwater immediately adjacent to the facility. A monitoring well at Campora Gas located at 1640 Shop Street has shown up to 26 ppb PCE, and the Julie Lane well, near the intersection of Julie Lane and Lake Tahoe Boulevard has been shut down due to impacts from PCE.
3. The Emerald Bay Road area northwest of the South Tahoe Y has shown relatively high concentrations of PCE, including 3,000 ppb in the Old Stage Mobile Home Park well. A sampling location southeast of the Lukins Brothers #3 well showed 310 ppb PCE in a sample taken from 60 feet bgs, but also showed 7 ppb TCE and 15 ppb DCE, which is indicative of chemistry of a possible solvent source area. Levels between 83 and 430 ppb have been reported at the Swiss Mart and TCI Building locations with low levels found at 50 feet bgs at the Bel Pac building upgradient of the Old Stage Mobile Home Park well. No shallow detection of PCE has been found in this area.
4. The area centered around the South Tahoe Y (the intersection of Highway 50/Emerald Bay Road and Lake Tahoe Boulevard) is the only location within the study area where there are detections of PCE within the upper aquifer zone, with several samples ranging from 1.4 ppb to 18 ppb found in the 17 to 20 feet bgs depth. PCE is found as far south on Highway 50/Emerald Bay Road as Emerald Bay Chevron located at 1069 Emerald Bay Road. Apparently, based on the data available to GHH, no sampling for PCE has been conducted further south, despite the presence of a number of service stations and automotive repair facilities.
5. PCE has been detected as far north as Tahoe Valley Elementary School (0.6 ppb) located on Tahoe Island Drive but no other sampling has apparently been conducted between Tahoe Island Drive and Eloise Avenue.

SANITARY SEWER SYSTEM

Three sampling events of the sanitary sewer lines were conducted by the Regional Board and TIPUD during Spring 1998. Sampling locations were based on proximity to properties which were identified as potential solvent users. Both upstream and downstream samples were collected from most suspected properties to determine if solvents were being discharged to the sanitary sewer system.

**REGIONAL PCE DATA COMPILATION
SOUTH TAHOE Y AREA
OCTOBER 2002**

The first sampling event did not identify any solvents in any of the sewer samples, however, a second sewer sampling event identified solvents in samples collected downstream of South Tahoe High School, the car dealerships on Lake Tahoe Boulevard and the vehicle parts and repair shops on Tucker Avenue. A third sewer sampling event identified solvents in samples collected downstream of the vehicle repair shops and the Stage Bus Facility along Shop Avenue.

The Regional Board concluded that "solvent chemicals are sporadically being discharged to the sanitary sewer in various locations in the Y area" according to the Regional Board's *Summary of PCE Investigations, South Lake Tahoe, FY 1997/98*.

The sanitary sewer lines in the South Tahoe Y area consist variably of concrete, PVC and limited clay construction. The flow direction in the South Tahoe Y area is generally south to north (a plan map of the sewer system in the South Tahoe Y area is shown in green on Drawing 1). Due to the various materials and construction technologies for the sewer system, there is a potential for leakage at joints, elbows, in portions of the piping constructed of more porous materials and in sections of the older sewer system. Victor Izzo's Regional Water Quality Control Board Report documents that PCE, with a relatively high specific gravity, often escapes from sewer lines which include an allowable seepage rate in the design criteria. Given the sporadic occurrence of PCE in the sewer lines in the South Tahoe Y area over almost 4000 linear feet, it appears likely that PCE has been transported over a significant distance by the sanitary sewer system and may have been leaked into the subsurface in sections of the sewer lines which were more susceptible to leaks than others.

In order to identify likely locations where PCE may have leaked from the sewer system during transport, it would be necessary to identify sections of the sewer system composed of material more susceptible to leakage or where the piping may be degraded to the point it may be leaking to a higher degree than other piping sections. To identify and evaluate these locations on the sewer lines, it would be necessary to review as built plans and to conduct video surveys and direct inspections of the line lines and laterals in the identified area. This would be similar to the numerous infiltration in flow analysis that have been required for the funding as part of the sewer system upgrade. Some of the system evaluation data may be available from the local sewer agencies.

POTENTIAL PCE SOURCES

Table 1 presents a compilation of industrial and commercial business which may be potential sources of PCE in the South Tahoe Y area. These data are compiled from Regional Board files, business directories, legal documents and a variety of county and state environmental databases. Documentation available to GHH indicates that not all of these sites have been investigated as potential PCE sources and this information is noted in the table.

**REGIONAL PCE DATA COMPILATION
SOUTH TAHOE Y AREA
OCTOBER 2002**

Appendix A presents an environmental database report which identifies known and potential environmental sites within a one mile radius of the TCI Building located at 924 Emerald Bay Road.

Based on the data available to GIII, the following locations do not appear to have been adequately investigated as potential contributors to the South Tahoe Y area PCE plume:

- The City of South Lake Tahoe Public Works Facility at 1700 D Street. This facility performs vehicle maintenance for City of South Lake Tahoe heavy equipment and vehicles. The site has been investigated for potential MTBE releases, but has not been sampled for PCE. It is likely, based on the work performed at this facility, that solvents potentially containing PCE have been used during the course of normal maintenance activities. In addition, this facility is located within the area where PCE has been identified within sanitary sewer lines, presenting the possibility that discharges containing solvents may have entered the sanitary sewer system from this facility.
- The former Norma's Dry Cleaners (now Heidi's Laundromat) located 949 Emerald Bay Road operated in the 1970's and 1980's and likely used PCE in the dry cleaning process, which took place on site. Based on a conversation with Ms. Lisa Dernbach of the Regional Board, a shallow boring (approximately five feet bgs) was sampled at this site and did not show any PCE. GHH was unable to locate this data during several file reviews at the Regional Board. Based in its likely past use of PCE, this site needs to be investigated more fully, including the sewer system at the site and laterals.
- A sample taken at 40 feet bgs downgradient of the Emerald Bay Chevron, located at 1069 Emerald Bay Road, has low low level detections of PCE, indicating an upgradient source in this area. Substantial work has been conducted in this area testing the upper aquifer for MTBE, however, testing for PCE has been much more limited, especially in the deeper aquifer zones. No PCE sampling data was identified for sites on Highway 50/Emerald Bay Road south of the Emerald Bay Chevron, including National Car Rental at 1101 Emerald Bay Road, U-Haul located at 1105 Emerald Bay Road, Oasis Service Station located at 1140 Emerald Bay Road and Christensen Automotive located at 1144 Emerald Bay Road.

**REGIONAL PCE DATA COMPILATION
SOUTH TAHOE Y AREA
OCTOBER 2002**

- South Tahoe Shell, located at 1020 Emerald Bay Road, has performed past vehicle maintenance and is a party to the MTBE investigation in the South Tahoe Y area, but has not been investigated thoroughly for releases of PCE. Data obtained from the Regional Board indicates that sampling at the site has identified PCE at 20 (18 ppb) and 40 feet (9 ppb) bgs, indicating that this may be a potential source area due to the fact that PCE is typically not found in soil or groundwater above 40 feet in most areas of the South Tahoe Y area. Sampling immediately downgradient of the Shell station found 1.7 ppb PCE at 17 feet bgs and 6 ppb PCE at 30 feet bgs.
- No PCE sampling data was found for the South Y Exxon located at 1000 Emerald Bay Road.
- Low levels of PCE were detected in an upper aquifer sample taken at Runnell's Automotive, located at 986 Emerald Bay Drive. Low PCE levels of 1.5 ppb were detected in this sample at 20 feet bgs. PCE levels increased to 69 ppb in a sample taken from 40 feet bgs at the same location.
- Sampling conducted at the Miller's Outpost site at 1889 Lake Tahoe Boulevard (roughly across Emerald Bay Road from Runnell's Automotive) showed 10 ppb at 20 feet bgs, 50 ppb at 40 feet bgs and dropping off the 1.9 ppb at 80 feet. Once again, shallow detections of PCE in this area indicate close proximity to a PCE source or sources.
- SOS Appliance Repair, located at 945 Emerald Bay Road, has not been investigated for PCE releases.

Other sites which may be potential sources for PCE releases and their status are documented in Table 1.

CONCLUSIONS

While the review and analysis of the data compiled for the PCE investigation in the South Tahoe Y area did not identify a specific PCE source, conclusions can be drawn which narrow the potential source area or areas down for further investigation.

- PCE found intermittently in the sanitary sewer lines during three sampling events by the Regional Board over almost 4000 feet of sewer lines stretching from the Shop Street area to Emerald Bay Road strongly indicates that PCE is capable of being transported over substantial distances through the sanitary sewer system. Some sections of the sewer piping may be more susceptible than others to leaking, which could explain the erratic distribution of PCE in the South Tahoe Y area. Also, if the facilities are discharging PCE to the sewers, then they are potential sources for direct discharge to the soil and groundwater.

**REGIONAL PCE DATA COMPILATION
SOUTH TAHOE Y AREA
OCTOBER 2002**

- A PCE source area would that discharged PCE directly to the subsurface should show at least trace amounts in soil and/or the upper aquifer. The only sampling locations which have detections of PCE in shallow soil or groundwater are located in the immediate vicinity of the Y at the Millers Outpost Shopping Center, Runnell's Automotive, and adjacent to the South Tahoe Shell Station. This would appear to indicate a proximal PCE source in this area.
- Other than verbal information from Ms. Lisa Dernbach of the Regional Board describing a shallow boring at the site, GHH was unable to obtain any investigation data for the former Norma's Dry Cleaners (now a laundrymat), located adjacent to the AAA building at 949 Emerald Bay Road. This facility operated in the 1970's and 1980's and did dry cleaning on-site, most likely using PCE as a dry cleaning solvent. This facility should be investigated to determine if there have been any discharges of PCE to the sanitary sewer system or direct releases to the subsurface at the site.
- The City of South Lake Tahoe Corporation Yard conducts a substantial amount of vehicle maintenance on the City's vehicles and equipment. This facility discharges directly to the sanitary sewer system within the area where PCE has been found intermittently in the sewer system. This type of facility should be high on the list of potential PCE sources, yet has never been investigated for potential PCE discharges.
- Other locations that may have used PCE, but have not been adequately investigated, include the South Tahoe Shell at 1020 Emerald Bay Road, the Sierra Pacific Power Company on Dunlap Drive, SOS Appliance Repair at 945 Emerald Bay Road, Sierra Fleet Service at 1748 D Street, Perry's Auto Body at 1796 D Street and Rodney's Import Auto at 1748 D Street. A complete list of potential PCE sources along with investigation status are included in Table 1.

REGIONAL PCE DATA COMPILATION
SOUTH TAHOE AREA
OCTOBER 2002

PREPARATION OF REPORT

Form Preparing Report

GHH Engineering, Inc.
160 Heritage Oak Place, Suite 2B
Tahoe, California 95603

Report Prepared by:

This report was prepared by GHH Engineering, Inc. Mr. Gary H. Hall, (RCE #27011), Principal Engineer, is the qualified person responsible for overseeing this project. This report was written by Mr. Thomas E. Ballard (R.G. #7299), Project Manager, and reviewed for technical content by Mr. Hall.

The analyses, conclusions and recommendations submitted in this report are based upon the best available information obtained from the field investigation, persons knowledgeable about the site, and local government agencies. However, the regulatory agencies may have additional recommendations after they have reviewed and evaluated the data. All information presented is believed to be factual unless proven otherwise. This information was prepared to assist the property owner in the investigation and closure of the site.

If you have any questions or need additional information, please call the undersigned at (530) 886-3100.

Thank you,



Gary H. Hall, P.E.

President



Thomas E. Ballard, R.G.
Project Manager

49\TB\In\RegionalPCEReport

- Mr. Murray Wikol, Anika & Associates
- Ms. Lisa Dernbach, Regional Board
- Mr. Harold Singer, Regional Board
- Mr. Jan Greben, Greben & Associates

TABLE 1
Potential PCE Sources and Distance from TCI Building
South Tahoe Y Area
South Lake Tahoe, California

Site Name	Address	Distance	Investigation	PCE	Notes
SOS Appliance Repair	945 Emerald Bay Road	290	No	unknown	
Swiss Mart	913 Emerald Bay Road	315	Yes	Yes	
Performance Auto Repair	2032 5th Street, #1	363	No	unknown	
Patricia Lovely - Evenstar	Emerald Bay Rd and Tucker	439	No	unknown	listed under "Printed and Etched Circuits"
Former Norma's Dry Cleaners	949 Emerald Bay Road	480	Limited	unknown	Shallow (approx. 5 feet) boring; no deeper samples
Runnels Automotive	986 Emerald Bay Road	713	Yes	Yes	PCE at 20 and 60 feet in one boring
Bill's Automotive	927 Eloise Ave	776	No	unknown	
Two Guys Automotive	934 Eloise Avenue	837	No	unknown	
CP Natural Gas	2071 Dunlap Drive	860	No	unknown	
Anchor Printing	854 Emerald Bay Road	905	Yes	Yes	Low levels of PCE at 50'
South Lake Tahoe	1920 Lake Tahoe Blvd	958	No	unknown	
Tahoe Mobile Auto	2048 Dunlap Drive	974	No	unknown	
Different Drummer	920 Eloise Avenue	981	No	unknown	Auto Body Shop
Pacific Bell	Dunlap and Eloise	1084	No	unknown	
South Tahoe Shell Food Mart	1020 Emerald Bay Road	1092	Yes	Yes	Mainly MTBE investigation; may have performed auto repairs; PCE at 20 and 40 feet in one boring
SPPC Maintenance Yard	Dunlap Drive	1137	No	unknown	
Terry Libbon Kia	1920 Lake Tahoe Blvd	1150	No	unknown	
South Y Center	1056 Emerald Bay Road	1163	No	unknown	Leaking UST site
Precision Auto Body	867 Eloise Ave	1190	No	unknown	
Tahoe Offset Printing	2116 Dunlap Drive	1191	No	unknown	
Terry Libbon Chevrolet	1901 Lake Tahoe Blvd	1200	Yes	Yes	
South Y Exxon	1000 Emerald Bay Road	1238	No	unknown	possible auto repairs?
South Side Auto Body	2132 Dunlap Drive	1300	No	unknown	
South Shore Motors	1875 Lake Tahoe Blvd	1358	Yes	Yes	
Meyers Marine	2140 Dunlap Street	1396	No	unknown	
KMart	1056 Emerald Bay Road	1439	No	unknown	Haznet listing
Fast Print/Digital Express	808 Emerald Bay Road	1484	No	unknown	
KMart Garden Shop	1030 Tata Lane	1557	No	unknown	CWRCB - Waste Discharge System permit
Municipal Stormwater Discharges	1900 Lake Tahoe Blvd	1568	No	unknown	CWRCB - Waste Discharge System permit
South Tahoe Refuse Co.	2140 Ruth Ave	1597	No	unknown	

TABLE 1 (continued)
Potential PCE Sources and Distance from TCI Building
South Tahoe Y Area
South Lake Tahoe, California

Site Name	Address	Distance	Investigation	PCE	Notes
Shehadi Motors	1855 Lake Tahoe Blvd	1644	Yes	Yes	
Emerald Bay Chevron	1069 Emerald Bay Road	1801	Yes	Yes	
T-Shirt Outlet	1101 Emerald Bay Drive	1840	No	unknown	
National Car Rental	1101 Emerald Bay Road	1840	No	unknown	
Tahoe Valley Townhomes	1055 Tata Lane	1868	No	unlikely	CWRCB - Waste Discharge System permit
U-Haul Center of South Lake Tahoe	1105 Emerald Bay Road	2021	No	unknown	Leaking UST site, vehicle maintenance?
Tahoe Valley Auto	1190 Bonanza Avenue	2194	No	unknown	
South Tahoe High School	1735 Lake Tahoe Blvd	2527	Yes	No	No sampling below 45 feet
Christensen Automotive	1144 Emerald Bay Road	2724	No	unknown	
Sierra Fleet Service	1748 D Street	3351	No	unknown	
City of South Lake Tahoe Corporation Yard	1700 D Street	3354	Limited	unknown	Investigation for MTBE only
Trout Creek Rest. Dewatering	1900 Tata Lane	3479	No	unlikely	CWRCB - Waste Discharge System permit
Rodney's Import Auto	1748 D Street	3487	No	unknown	
United Parcel Service	1746 D Street	3499	No	unknown	
Stage Bus Facility	1679 Shop Street	3543	Yes	Yes	PCE, methylene chloride and toluene in sewer; no PCE in shallow borings
Perry's Auto Body	1796 D Street	3564	No	unknown	
Tahoe Test & Tune	1748 D Street #2	3644	No	unknown	
Sam's Auto Care & Mobile Repair	1670 Shop Street	3733	No	unknown	
Welcome's Auto Body	1612 Shop Street	4375	Yes	No	
Tahoe Asphalt	1104 Industrial Way	4518	Yes	Yes	Leaking UST site
Norcal Beverage	1044 Industrial Way	4680	Yes	No	Leaking UST site
Barkely Meat Company	1069 Industrial Avenue	4684	No	unknown	Small Quantity Generator
Owen Brothers Transfer	1031 Industrial Way	4753	No	unknown	Leaking UST site
Pacific Bell Warehouse	1030 Industrial Way	4788	Yes	No	Leaking UST site
Sierra Shirts Inc.	1030 Industrial Avenue	4854	Yes	No	
Tahoe Diesel Service	1012 Industrial Avenue	4888	Yes	No	
Delta Tahoe Ind. Property	1012 Industrial Avenue	4900	Yes	No	CWRCB - Waste Discharge System permit
Rich's Small Engine Service	1012 Industrial Avenue	4900	Yes	No	
Radiator Doctor	1012 Industrial Avenue	4906	Yes	No	

EXHIBIT JJJ

[NOTE: Proposed edits to the Proposed Order are tracked in the text below; comments and questions are provided in brackets.](#)

[These comments supplement Fox's Comments on the Proposed Cleanup and Abatement Order, dated February 11, 2016 \("Fox's Comments"\)-. The absence of a comment in the text below does not mean that Fox agrees with the preceding statement.](#)

**CALIFORNIA REGIONAL WATER QUALITY CONTROL
BOARD LAHONTAN REGION**

**CLEANUP AND ABATEMENT
ORDER NO. R6T-2015-PROP**

**REQUIRING SEVEN SPRINGS LIMITED PARTNERSHIP AND FOX CAPITAL
MANAGEMENT CORPORATION TO CLEAN UP AND ABATE THE EFFECTS OF
THE DISCHARGE OF CHLORINATED HYDROCARBONS TO THE
GROUNDWATERS OF THE LAKE TAHOE HYDROLOGIC UNIT AT THE FORMER
LAKE TAHOE LAUNDRY WORKS LOCATED AT 1024 LAKE TAHOE
BOULEVARD IN SOUTH LAKE TAHOE**

El Dorado County

The California Regional Water Quality Control Board, Lahontan Region (Water Board), finds:

BACKGROUND

1. The former Lake Tahoe Laundry Works (hereinafter referred to as the Facility or Site) is located at 1024 Lake Tahoe Boulevard, South Lake Tahoe, El Dorado County (Assessor's Parcel Number 023-430-32-100). The Site is located on the northwest corner of an "L" shaped shopping center. A laundromat operated at the Site from [the](#) early 1970s to 2011.

GROUNDWATER IMPACTS

2. The geology beneath the Facility consists of an unconfined sandy aquifer with thin fine-grained lenses. The water table varies in depth from 4.4 feet in wet years to 17 feet in dry years. The groundwater gradient ranges from 0.01 to 0.06 feet/foot and groundwater velocity varies from 1 to 2 feet/day. [\[There does not appear to be any support for these conclusions in the record. The Board should submit its calculations into the record so that the public can assess the basis for this conclusion. In addition, we note that the velocity of PCE in groundwater is slower than the groundwater velocity itself due to PCE sorption onto sediments in the saturated zone. This phenomenon is described by calculation and application of a retardation factor, R, to the groundwater velocity.\]](#)
3. Since 1989 when chlorinated hydrocarbons (e.g., solvents) were required to be tested in regulated water supply wells, compounds such as tetrachloroethene (PCE), trichloroethene (TCE), and dichloroethene (DCE) have been identified in private and municipal supply wells in the South Y area of South Lake Tahoe, where Lake Tahoe Boulevard intersects with Emerald Bay Road. [Many A number of](#) supply wells have since ceased operating due to solvent concentrations exceeding drinking water standards. [\[Unless the Board has a current basis for concluding that](#)

these supply wells have been impacted by LTLW, this statement and the one that follows should be omitted entirely.] Such supply wells ~~have included~~ consist of those owned by the South Tahoe Public Utility District, the Lukins Brothers Water Company, a motel well, and private domestic wells. ~~These well owners incurred significant costs to either replace the wells or hook up to municipal water supply.~~ [There is nothing in the record that supports this statement. More importantly, under the statute, whether or not these entities incurred significant costs is not relevant to this Proposed Order.]

4. Since the early 1990s, the Water Board has conducted its own soil gas [We have not seen any soil gas results from Board investigations. Can the Board provide the results of these soil gas investigations? We are unable to comment on this statement until we receive the data and reserve the right to submit additional comments once that information is included in the record.] and groundwater investigations to identify possible solvent sources affecting water supply wells. In the mid-1990s, the Water Board required site investigations at many properties in the western area of the South Y, suspected of being solvent sources. These properties included maintenance facilities, a gas station, automotive repair facilities, a metal shop, and the high school automotive shop. Although these other investigations were limited, nNone of these other investigations of them were able to identify solvents in soil at sufficient amounts that could have led to the concentrations detected in groundwater and water supply wells in the South Y area now and in the past. [As indicated in Fox's Comments, prior investigations were limited, as the Board staff has acknowledged. For example, the Big O investigation did not even complete the work plan that Big O's own consultant proposed (and key areas targeted for sampling such as floor drains were not sampled). This Finding should acknowledge the limitations of the prior investigations, and the Regional Board's current position, as described at the public meeting on February 5, 2016, that (a) assessment of other potential off-site sources of PCE is warranted based on the findings of the off-site investigation performed by URS in 2015 on behalf of the Regional Board, and (b) that the Regional Board intends to assess other potential PCE sources as part of a Phase II Investigation tentatively scheduled to be performed in Fall 2016 or Spring 2017.]
5. Five site investigations were conducted at the Facility between 2003 and 2008. Solvent contamination in soil was found mostly beneath the northern parking lot of the shopping center and some beneath the laundromat building. The highest concentrations of PCE were found in the driveway, northwest of the Laundromat building. In the parking lot, soil contamination, to at least 8 feet below ground surface, was detected up to 12 milligrams per kilograms (mg/kg). A soil gas investigation conducted in April 2010 detected PCE, TCE, and/or DCE in soil gas at ~~ten~~ seven of the nine locations sampled surrounding the north side of the building and in the parking lot. PCE in soil gas has been detected up to 1.987 parts per million by volume (ppmV).
6. The suspected source for the solvent release was a self-service, coin-operated, dry cleaning machine in the laundromat at the Facility and the hose used to transfer solvent chemicals from delivery trucks in the parking lot. The dry cleaning machine was removed from the Site about 1979. According to the testimony of a prior tenant, Mary Baisley, who operated the Laundromat with her husband from 1976 to

1996, the coin-operated machine was rarely used prior to its removal three or four years later, and was refilled only four times during the years the Baisley's operated the Facility. [Relevant excerpts from Mrs. Baisley's deposition are attached to Fox's Comments.] Investigation data suggests that a majority of solvent mass exists above and below the fluctuating water table. [We do not understand this statement or the basis for it. For one thing, doesn't all of the solvent mass exist either above or below the water table? Please clarify what this means and the basis for the statement.]

7. Groundwater investigations have collected water samples from both temporary and permanent sampling locations. Samples collected from on-site monitoring well locations have historically detected PCE in groundwater up to 5,380 µg/L, TCE up to 74 µg/L, cis-1,2-DCE up to 339 µg/L, and 1,1-DCE at 7.7 µg/L. These maximum VOC detections have all been in the shallow water bearing zone on-site and all from one well (LW-MW-1S). Such concentrations exceeded the primary drinking water standards for the respective constituents and demonstrated significant impairment to the drinking water aquifer and its designated beneficial uses.
8. The concentrations and extent of solvent compounds in groundwater correlate with the extent of both soil contamination in the northwest portion of the Site and soil gas beneath the building and parking which is more wide-spread. Prior to the start-up of remediation in 2010, the chlorinated hydrocarbon plume in groundwater at the Facility had a width of 375 feet between monitoring wells LW-MW-12 and LW-MW-13. After start-up of remediation and from 2010 to the end of 2013, the plume width in groundwater was reduced to the area between greater than 200 feet, as defined by monitoring wells LW-MW-12S and LW-MW-5S. Between 2013 and the fourth quarter of 2015, the PCE plume in shallow groundwater at the Facility had been further reduced in size to the area between LW-MW-1S and LW-MW-5S (roughly 160 feet).

WATER QUALITY MONITORING RESULTS

9. During 2015, solvent contamination continues-continued to be detected in soil gas on-site and in groundwater on and off-site. The First Quarter 2015 Groundwater Monitoring Report provides the results of groundwater sampling on March 26, 2015. The Report shows PCE detected in monitoring wells on and off the Facility property as well as in soil gas locations. The highest reported concentrations are as follows:

Well Number	Sample Location	Sample Matrix	PCE Concentration
LW-MW-13S	On-site	Water	2.7 µg/L
OS-1	Off-site	Water	64 µg/L
VP-9	On-site	Soil gas	520 ppbV

Off-site monitoring well OS-1 located at 2015 Lake Tahoe Boulevard across the South Y intersection and adjacent to a different shopping center, approximately 730 feet N25°E of LW-MW-1S at the Facility. Besides PCE, OS-1 contained TCE at 1.4 ppb, below the drinking water level of 5 ppb. On-site soil gas samples show PCE up to 520 parts per billion by volume (ppbV), TCE up to 6.6 ppbV, and DCE up to 50 ppbV. [The Regional Board should update the above table with the most recent data rather than rely on First Quarter 2015 data.]

10. Continual detection of PCE in off-site monitoring well OS-1 since 2010 is assumed to be from historical solvent releases at the Facility. [\[As noted in Fox's Comments, Fox does not agree that OS-1 impacts are attributable to the Facility. Moreover, Fox objects to the Regional Board basing the Order on assumptions rather than conclusions that are supported by substantial evidence.\]](#) This assumption is based on the comparable reduction of PCE levels over time at OS-1 to reductions of PCE levels in groundwater at the Facility, such as in LW-MW-2S, due to remedial actions. Recent concentrations of PCE in OS-1 reflect concentrations seen at the Facility from approximately 1.3 years ago due to the 735-foot distance and rate of groundwater movement in the South Y area. [\[See comment above regarding flow rate calculation and Fox's Comments regarding OS-1.\]](#)
11. Sample results reported in the First Quarter 2015 Groundwater Monitoring Report point to a continuing solvent source at the Facility and remedial actions that are ineffectively containing groundwater contamination from migrating off-site. [\[Fox disagrees with this conclusion. See Fox's Comments.\]](#) Soil gas data indicate solvents remain in soil beneath the Site at concentrations that threaten groundwater quality. [\[No basis is provided for the statement that VOCs in soil gas are impairing groundwater quality. The opposite is true. Residual VOCs are being stripped from groundwater by the air sparge system at the Site. Once in soil gas, these VOCs are removed from the subsurface by the soil vapor extraction system.\]](#) PCE concentrations detected at OS-1 were the highest levels in five years at that location and suggest remedial actions (air sparge/soil vapor extraction) are not sufficient to fully contain the groundwater plume on-site as originally designed. [\[Fox disagrees. See Fox's Comments.\]](#)
12. In 2014 and 2015, Water Board staff collected a water sample from a different off-site monitoring well at 2015 Lake Tahoe Boulevard, located 50 feet northwest of OS-1. This monitoring well, referred to as the "Hurzel monitoring well", was installed upgradient of the former laundromat on the former Hurzel property in 2007. The sample was taken due to detections of PCE in water supply wells on Eloise Avenue. An August 25, 2014, laboratory report by E.S. Babcock, listed the sample as containing 80 µg/L PCE. Another water sample collected on August 12, 2015, contained 85 µg/L PCE, as shown in an August 21, 2015 laboratory report by E.S. Babcock.
13. Water Board staff collected water samples from all but one of the ten private supply wells in the Lukins Brothers Water Company service area. One of the nine private supply wells sampled is located in the South Y area, which is also the eastern area of the Lukins Brothers service area. This one domestic well contained PCE above the MCL. [\[The Regional Board should clarify which well this sentence refers to and the depth at which it was sampled, and specify the detected PCE concentration.\]](#) A September 9, 2014, laboratory report by E.S. Babcock showed the domestic well at 883 Eloise Avenue with 52 µg/L PCE, 1.3 µg/L TCE, and 0.32 µg/L DCE. A follow-up sample collected by Water Board staff on September 11, 2014, showed 50 µg/L PCE, 1.2 µg/L TCE, and 0.2 DCE in a September 17, 2014, report by E.S. Babcock. The domestic well is located nearly 2,000 feet north from the Facility, in the downgradient groundwater flow direction. Based on the results of private well sampling and that there are no other known PCE sources in the South Y area, Water Board staff believes the Facility is the source of PCE contamination affecting

883 Eloise Avenue. [\[Fox disagrees with this conclusion. Moreover, other potential source sites in the South Y Area have not been fully evaluated. See Fox Comments.\]](#)

14. Groundwater investigation reports submitted since 2008 have shown the direction of groundwater flow ranging from N15°W to N25°E from the Facility. This 40 degree range affecting flow direction reflects seasonal and drought/wet groundwater conditions. However, Fox Capital and Seven Springs (collectively known as the Dischargers) contend the predominant direction of groundwater flow has been N15°W since 2010 (approximately 61% of the monitoring events), with flow directions to the east and west during less frequent events. The Dischargers also contend that on-site monitoring well data point to a smaller plume width in groundwater than that described above. Such information suggest to the Dischargers that impacts to the Hurzel monitoring well and OS-1 ~~may be due~~ due to another source or sources, ~~or to releases from the Facility prior to 2010.~~ [\[See Fox Comments on why the detections at these wells are not attributable to the LTLW.\]](#)
15. Principles of hydrogeology and contaminant transport properties show that dissolved hydrocarbon plumes typically expand in width with distance from the source. This physical phenomenon is due to dispersion which causes the dissolved contaminant to deviate from the average groundwater path. As the plume at the Facility migrates over time with groundwater flow over the 40 degree range of direction, [\[This discussion is hypothetical. No PCE plume emanating from the Site has been identified. Notwithstanding the lack of a plume, variations in the groundwater flow direction may increase dispersion \(i.e., spreading and mixing\) of PCE in groundwater, but they will not alter the bulk \(i.e., center of mass\) movement of the PCE plume from its north northwest flow direction. If retained, the above discussion should be modified accordingly.\]](#) the plume could reach a width of 1,550 feet on Eloise Avenue between the intersections with 7th Street in the west and Dunlap Street in the east because of dispersion. Such calculation [\[To what calculation does this refer? Please put the calculation in the record so the public may comment upon it. Fox objects to the Regional Board relying on analysis that is not in the record and reserves the right to submit additional comments once the record is supplemented.\]](#) is based on recent PCE detections in domestic wells at 883 and 903¹ Eloise Avenue, and historical PCE detections in domestic wells at 2111 Dunlap Drive and 941 and 861 Emerald Bay Road, a municipal well at 915 James Avenue, and in monitoring wells at 913 and 960 Emerald Bay Road— [\[We have not seen the data for all of these sites. Can the Board provide the data for all of these sites in its possession? We are unable to comment on this statement until we receive the data and reserve the right to submit additional comments once that information is included in the record\]](#) There are no pumping wells that exist between these locations and the Facility (a distance of nearly 2,000 feet) to abate or alter plume migration. PCE detection in the two Eloise domestic wells correspond with PCE concentrations reported in the thousands of parts per billion at the Facility in 2011 and 2012 and the length of time for contaminants to migrate with groundwater the nearly 2,000 feet distance. [\[Please provide any calculations that support this conclusion. Moreover, Fox objects to this statement as it is contradicted by the results of the Board's off-site investigation performed in 2015, which did not detect PCE above the MCL in shallow zone groundwater samples collected downgradient of the Facility. The Board is attempting to link PCE in](#)

shallow groundwater at the Facility to PCE detected in deeper groundwater zones in which the Eloise domestic wells are screened. Fox does not agree VOCs in deeper groundwater zones are associated with a release at the Site. Based on the off-site investigation results, the Board has itself acknowledged that deeper testing is needed to understand off-site groundwater conditions. See Fox's Comments.]

PCE data collected at all off-site locations (domestic wells and monitoring wells) in 2014 and 2015 point to a much larger plume in groundwater affecting the drinking water aquifer and justifying the need for additional corrective actions. [Fox does not agree that additional corrective action is necessary at this time. See Fox's Comments.] This information greatly contradicts the Dischargers original calculation of plume dimensions being 375 feet long and 145 feet in width, stated in the August 2010 Draft Remedial Action Plan.

16. The Dischargers dispute the dimensions of the dissolved chlorinated hydrocarbon plume theorized by the Water Board in Paragraph 15. [What is the basis for this assertion? Please cite to a document and include it in the record.] Groundwater samples collected from well LW-MW-13S have not exceeded the primary drinking water standards for PCE or other VOCs since June 2010, therefore the width of the PCE plume at the Facility since 2010 is significantly less than 325 feet. Based on fourth quarter 2015 groundwater data, the PCE plume at the Facility is roughly 160 feet in size and appears to extend between wells LW-MW-1S and LW-MW-5S.
17. The Dischargers contentions [Again, please identify your basis for stating that Fox has made these contentions and put it in the record, or revise accordingly.] do not take into consideration the following evidence: (1) PCE data in domestic wells at 903 and 883 Eloise Avenue, (2) PCE data in off-site monitoring wells OS-1 and the Hurzel Well, (3) area-wide groundwater flow direction towards Lake Tahoe, (4) dispersion properties increasing the width of the PCE plume in groundwater with distance from the Site, and (5) the lack of PCE sources in soil at other potential sites. [See Fox Comments. Note in particular that PCE has been detected in the vadose zone soils at both the Big O and Hurzel sites (Finding 18 of this Proposed Order says as much regarding the Hurzel property) so item (5) is factually inaccurate.] Since the Facility has been the only PCE source site identified in the South Y area of the City of South Lake Tahoe [The statement is not accurate and should be deleted or modified. There are multiple known sources of PCE in the area (Big O, Hurzel, to name two) and a number of other possible sources that have not been fully investigated. See Fox Comments.] it is reasonable for the Water Board to assume that PCE detections at off-site locations in the downgradient groundwater flow direction (bounded by Eloise Avenue in the north, Dunlap Drive in the east, and Glorene Avenue and 7th Street in the west) are from historical solvent releases at the former laundromat. [This statement is inconsistent with the presentation made by the Board at the public meeting on February 5, 2015, at which Board staff acknowledged that further investigation is needed to identify the source(s) for PCE detected in groundwater at off-site locations. In any event, Fox objects to the Board basing this order on assumptions rather than substantial evidence. Furthermore, we disagree that this is a reasonable assumption because (a) there are, in fact, other known and suspected sources of PCE in the area (see prior comment) and (b) the absence of other known sources does not establish that the Facility is a source, particularly in light of technical information provided in Fox's Comments (e.g., data regarding contaminant distribution and groundwater flow

direction). Moreover, the Board's assumption contradicts its own conclusion in its August 2005 Staff Report, in which the Board stated that PCE contamination in the middle zone to the north of the Site was not attributable to the Facility. See Fox Comments.] The Board has not required, and the Dischargers have not conducted, supplemental investigations, including tracer tests, to provide relevant data to prove PCE detections at off-site locations is not from the Facility. [Fox objects to this language. Since 2005 and until a few months ago, the Board's position was that this off-site contamination was not migrating from the Facility. As stated in the Fox Comments, the Board has not provided substantial evidence to the contrary. The first time that Board staff even mentioned the possibility of tracer tests to Fox was in a meeting held after the Proposed Order was published. Accordingly, we object to the implication that Fox has done something wrong by failing to conduct tests that were not requested and which were completely unnecessary under the Board's longstanding analysis. We also note that after Board staff advised that an assessment be undertaken to determine if the SVE/GASS is achieving containment, E2C conducted performance tests in January 2016 that confirm the SVE/GASS is operating as designed and approved by the Board.]

ELIMINATION OF OTHER SOURCES OF SOLVENT CONTAMINATION

18. On February 11, 2009, the Water Board issued a No Further Action letter to the owner of the Hurzel property at 949 Emerald Bay Road. Like the Facility, the laundromat at the Hurzel property also operated a self-service, dry cleaning machine in the 1970s. Past ~~small~~ spills had resulted in soil contamination mostly in the western parking area in front of the facility, but also beneath the dry cleaning machine and in shallow soil at borehole BH-16 located approximately 50 feet southwest of the machine. About 368 cubic yards of contaminated soil was excavated down to 7 feet below ground surface in front of the facility. Remaining PCE in soil of 0.045 mg/kg at 2 feet below ground surface was left in place [This statement should reference a particular sample location as we do not believe the Regional Board knows how much PCE was left in place elsewhere] due to a threat to the building foundation from potential excavation. [The PCE detected in soil beneath the dry cleaning machine and at location BH-16 was never fully characterized or remediated. The limitations of the prior investigation should be acknowledged.] Verification water samples collected from the monitoring well network over the next year demonstrated that PCE in groundwater downgradient of the release reflected background concentrations in upgradient monitoring wells including the Hurzel monitoring well. [The Board should provide justification as to why it finds all PCE in groundwater on the Hurzel property is due to PCE migration from an off-site source in light of the fact that a PCE release occurred at the Hurzel property necessitating the excavation and removal of PCE-containing soil from the property. On what basis does the Regional Board conclude that none of the PCE released at the Hurzel property reached groundwater?] ~~Site closure was justified since remaining PCE did not pose a threat to the drinking water aquifer and public health.~~ [Fox does not agree that closure of the Hurzel property was justified nor is there any reason to draw that conclusion in this Proposed Order.] The laundromat on the Hurzel property was located 975 feet N14°E of the Facility and 300 feet N22°W of monitoring well OS-1 but has since closed in 2014. [See Fox Comments.]

19. The Dischargers contend that investigations of the two properties referenced in Paragraph 3 (specifically, the Lakeside Napa Auto and Big O Tire facilities), revealing high concentrations of solvents (PCE up to 3,000 µg/L and 4,700 µg/L, respectively) in groundwater samples collected on those properties, indicate that those properties contribute to the solvent concentrations detected in groundwater and water supply wells in the South Y area. [\[Please reference Fox's comments, dated December 3, 2015, to the Big O and Napa No Further Action \("NFA"\) proposals so the public record reflects our comments fully and accurately.\]](#)
20. The Dischargers contend that the two site investigations conducted at the Big O Tire facility in 2001 and 2006 by the owners did not fully assess the potential for sources of PCE to be located on that property and to contribute to contamination of groundwater. Besides tires, the Big O Tire facility, located at 1961 Lake Tahoe Boulevard, offered brake services. The Dischargers note that PCE and PCE-containing solvents are commonly used for brake cleaning and parts cleaning. ~~Shallow soil containing PCE (up to 42 micrograms per kilogram [µg/kg] in one sample collected at 3 feet below ground surface [bgs]) was not detected at a depth of 6.5 feet. However, due to the presence of very shallow groundwater at the time of the 2006 investigation (approximately 6 feet bgs, the shallowest depth groundwater that has been encountered at the Big O Tire facility) and sample locations positioned at significant distances from potential sources (e.g., floor drains adjacent to brake and parts cleaning sinks and within a lube pit positioned immediately adjacent to the brake and parts cleaning sinks), the Dischargers contend that the characterization of the Big O Tire facility is incomplete. The Dischargers also contend that soil at 3 feet bgs impacted by PCE likely did not originate from PCE-impacted groundwater originating off-site and therefore supports the belief that releases from the Big O Tire facility contributed to PCE in groundwater.~~
21. The owners of the Lakeside Napa Auto Store property, located at 1935 Lake Tahoe Boulevard, conducted site investigations in 2002 and 2003. Of the 17 soil samples collected, none showed detections for PCE or PCE-related constituents. Groundwater samples showing up to 3,000 µg/L PCE were collected in the parking lot facing the street (east side). Other groundwater samples contained lesser PCE concentrations beneath the building [\[No groundwater samples were collected directly beneath the Napa building.\]](#) and in the downgradient flow direction (west) from the property. [\[How did the Board determine that "west" is the downgradient groundwater flow direction at the Napa site?\]](#)
22. Investigations conducted at the Big O Tire and the Lakeside Napa Auto facilities showed high concentrations of solvents (PCE, TCE, and DCE) in groundwater beneath their parking lots which were in the upgradient flow direction to potential sources within their buildings. This information and the lack of significant solvent soil contamination beneath these properties indicate they are not PCE sources. [\[Fox disagrees. See Fox Comments.\]](#) Rather, the parking lots for the two properties are within 100 feet of the Facility where [the Board believes](#) contamination has existed since the late-1970s. Also, the Dischargers have not submitted any evidence that demonstrates either the Big O Tire or Lakeside Napa Auto property are contributing to solvent sources to groundwater. [\[Fox disagrees. See Fox Comments. Please reference Fox's comments on the NFAs for Napa and](#)

[Big O Tire so the public record reflects our comments fully and accurately.\]](#)

Therefore, the Facility is believed to be the only source of solvent compounds affecting groundwater quality in the South Y area of the City of South Lake Tahoe.

[\[See Fox Comments. Is this the Water Board's belief? The Board has not supplied substantial evidence to support this belief.\]](#)

23. The Water Board believes that adequate site investigations occurred at the Big O Tire Store and Lakeside Napa Auto properties to determine whether either Site was contributing to chlorinated hydrocarbon contamination in groundwater. All site investigations included sufficient number of soil and groundwater samples collected at spatially sufficient locations on the properties. Groundwater samples detected PCE at concentrations that were highest next to Lake Tahoe Boulevard and were at lower concentrations beneath buildings and adjacent to Tucker Avenue. Since none of the Site investigations identified significant concentrations of solvent compounds in soil or indicated increasing concentrations in groundwater beneath or in the downgradient flow direction (towards Tucker Avenue), based on the information presently available, neither property is considered by the Water Board to be a PCE source affecting groundwater quality. Solvent compounds detected in groundwater beneath both properties are considered to have migrated there from the Facility and since both properties implemented adequate site investigations, no further investigations are needed. [\[Fox disagrees. See Fox Comments. Please reference Fox's comments on the NFAs for Napa and Big O Tire so the public record reflects our comments fully and accurately.\]](#)

RESPONSIBLE PARTIES [\[Fox objects to the Board's determination that it is a responsible party. Nevertheless, we have corrected some of the factual errors in this section in the event the Board does not agree with our conclusion.\]](#)

24. Century Properties Equity Fund 73 ("[Fund 73](#)"), a limited partnership, was the owner of the Facility [during a portion of at](#) the time the self-service, coin-operated, dry cleaning machine existed in the laundromat during the 1970s. [Fund 73 sold the property in 1985, and Fund 73 dissolved as a corporate entity in 1990.](#) When the machine was removed from the Site in approximately 1979, PCE releases also ceased at that time. The ultimate corporate successor to Fund 73 is Fox Capital. [\[What is the basis for this statement? If the Board has substantial evidence to support this conclusion, please provide it and allow Fox to respond to it. If not, please modify this Finding accordingly.\]](#)

25. Fox Capital Management Corporation was the [general partner of Century Properties Equity Fund 73](#) ~~owner of the Facility at the time the self-service, coin-operated, dry cleaning machine existed in the laundromat during the 1970s. As the machine was removed from the Site in approximately 1979, PCE releases also ceased at that time.~~ [\[Fox never owned the Site.\]](#) It is appropriate to list Fox Capital Management Corporation as a responsible party in this Order since chlorinated hydrocarbon contamination from that time period remains beneath the Facility and continues to adversely affect groundwater quality for beneficial uses. [\[Fox disputes this finding. See Fox Comments.\]](#)

26. According to El Dorado County property records, Seven Springs Limited Partnership became the owner of the Facility in 1991. As the owner of the Facility,

Formatted: Indent: Left: 0.08", Space Before: 0 pt, Line spacing: single

Seven Springs Limited Partnership is an appropriate responsible party pursuant to California Code of Regulations, title 23, section 2720 and consequently is properly added to this Order. The agent for service of process is The Commerce Trust Company.

REMEDIATION EFFORTS

27. In a meeting with Water Board staff and the Dischargers on September 24, 2008, it was discussed that the area to be addressed for remedial action consists of two parts: 1) the vadose zone soils impacted by VOCS; and 2) an area of the shallow groundwater area that was approximately 375 feet in length and 145 feet in width with a vertical extent (from the bottom of vadose zone to approximately twenty-five feet bgs) ([referred to as the "Area of Remediation System Influence" in the June 4, 2009 E2C IRAWP, Figure 3](#)). These dimensions were based on results of Site investigations and that no known off-site receptor was affected by groundwater contamination [migrating from the Site](#).
28. The Dischargers installed and pilot tested a soil vapor extraction and air sparge (SVE/AS) system (Attachment 3) at the Site in 2010 to 2012. Air sparging strips volatile organic compounds out of groundwater which are then extracted by vacuum by the soil vapor extraction system. Contaminants are piped from the remediation wells to a shed where remediation equipment treats the air stream using carbon. The remediation system was designed to cleanup on-site soil, soil gas, and groundwater contamination and prevent off-site migration of solvents in groundwater.
29. On August 2, 2013, the Water Board conditionally accepted the Dischargers' proposal to implement permanent SVE/AS for site cleanup at the Facility. The proposal contained data showing reduced solvent concentrations over time in groundwater and soil vapors. At the time, more than 850 pounds of volatile organic compound mass had been removed from the Site. As the SVE/AS system becomes less effective with time, it ~~will~~ was to be replaced with an ozone sparge system to clean up remaining low levels of chlorinated hydrocarbons in groundwater. Investigative Order No. R6T-2013-0064 required the Dischargers to implement the remediation plan and to submit quarterly remediation status reports that demonstrate progress towards cleaning up chlorinated hydrocarbons at the Site and restoration of the drinking water aquifer. The [Water Board's August 2, 2013 conditional acceptance](#) was preceded by a June 13, 2013, request for public comments with an attached fact sheet about contamination at the Site.
30. In 2012, the Dischargers entered into the State Water Resources Control Board's Oversight Cost Reimbursement under the Site Cleanup Program. The Dischargers are billed quarterly for costs associated with the Water Board's ongoing regulatory activities.
31. On September 25, 2013, the Water Board received the document "Second Quarter 2013 Groundwater Monitoring Report and Remediation Status Report (Report)." The Report states that following detection of low chlorinated hydrocarbon levels in groundwater, the SVE/AS system was replaced with an ozone sparge system in early 2013 to be used in a pulsed manner once every three months. The Water

Board approved this change. The ozone sparge system was used from January to ~~February-November~~ 2013. ~~However, the first ozone sparge system event was performed from January 31, 2013 through February 5, 2013. The second ozone sparge event was scheduled for May 2013, but it was discovered that the ozone sparge system was inoperable due to mechanical failure at that time down for repairs from February to August 2013. Attempts to restart the ozone system in May 2013 were unsuccessful due to technical issues.~~ The ozone system was repaired in August 2013 and operation resumed at that time. On ~~August-November~~ 45, 2013, the ozone system was ~~restarted in continuous operation mode and has operated in that mode since August 2013 with minor shutdowns for maintenance shut down and removed from the Site.~~

32. Laboratory results of monitoring well samples collected in July 2013, when the ozone sparge system was down, showed ~~significant~~ increases in chlorinated hydrocarbons in groundwater compared to the previous quarterly monitoring event. The greatest increase occurred at monitoring well LW-MW-1S where PCE concentrations rose from 5.9 µg/L to 550 µg/L. The Water Board attributes the increase in pollution to groundwater to the lack of remediation during the six-month period. ~~The downed ozone sparge system was without knowledge or consent by Water Board staff. [This statement is inconsistent with the document record. As noted in Finding 31, the Board approved operation of the ozone sparge system in a "pulsed manner once every three months." In its first quarter 2013 monitoring report, dated May 1, 2013, E2C confirmed it would operate the ozone sparging system on an intermittent schedule. E2C performed the first ozone sparge event from January 31, 2013 through February 5, 2013. During the attempt to conduct the second phase of 'pulsed' ozone sparging in May 2013, E2C found that parts within the ozone unit had failed and required repairs. The system was repaired and ozone sparging resumed in August 2013. This shutdown was unplanned and involuntary and E2C documented the situation in its second quarter 2013 monitoring report, dated September 25, 2013.]~~

Formatted: Not Highlight

Formatted: Not Highlight

33. On November 1, 2013, the Water Board issued Investigative Order No. R6T-2014-0090 to the Dischargers requiring immediate resumption of the SVE/AS system ~~pursuant to the Water Board's August 2, 2013, letter. - [The Order actually established new conditions under which the SVE/AS system is to be operated (e.g., when chlorinated hydrocarbons in groundwater are greater than 50 ppb.)]~~ The Order required the Dischargers to provide written notification (1) within 21 days of re-starting operation of the remediation system on-site and (2) whenever remediation ceases at the Site for 7 days or more and provide a cause or reason for the downtime. ~~Order No. R6T-2014-0090 also imposed the requirement The Dischargers were told~~ that whenever chlorinated hydrocarbons in groundwater at the Site exceeded drinking water standards, remediation must be continuously implemented to control off-site migration and to reduce concentrations. The Dischargers provided notice on November 12, 2013 that the SVE/AS had been re-started at the Site. ~~However no action was taken to prevent any potential off-site PCE migration in groundwater during the six months of ozone sparge system downtime. [This statement is inconsistent with Order No. R6T-2013-0064, which allowed ozone sparging to be conducted as a 'polishing' technology to address residual VOC concentrations in groundwater. Specifically, Order No. R6T-2013-0064 stated "[a]s the SVE/AS system becomes less effective with time, ozone~~

[sparging will be conducted to remove remaining contaminants at the site.” No significant off-site PCE migration was anticipated to occur as indicated in Finding 29 above. Moreover, Finding 31 confirms that the Board approved pulsed ozone sparging once every three months.\]](#)

34. On April 9, 2014, the Water Board’s Assistant Executive Officer accepted a proposal from the Dischargers’ consultant, E2C Remediation, to cycle on and off the operation of the SVE/AS system every two weeks. This action was based on preliminary results of groundwater sampling during first quarter 2014 showing PCE concentrations in groundwater at less than 10 µg/L in all well locations. The Assistant Executive Officer’s acceptance of the Dischargers’ proposal remains in effect as long as PCE concentrations do not rebound in groundwater or soil vapor by increasing one order of magnitude above concentrations detected in first quarter 2014. If PCE concentrations should rebound in subsequent quarters, the remediation system must resume full scale, operation within 14 days.

AFFECTED BENEFICIAL USES

35. The beneficial uses of groundwater in the area as designated in the 1995 Water Quality Control Plan for the Lahontan Region (Basin Plan) include municipal and domestic supply, agricultural supply, and industrial service supply.

36. The discharge of chlorinated hydrocarbons to the groundwater of the Lake Tahoe Hydrologic unit violates prohibitions contained in the Basin Plan. Specifically, the discharge violates the regionwide prohibition and the specific discharge prohibition for the Lake Tahoe Hydrologic Unit:

- i. Regionwide Prohibition: “The discharge of waste which causes a violation of any numeric water quality objective contained in this Plan is prohibited.”
- ii. Discharge Prohibition for the Lake Tahoe Hydrologic Unit: “The discharge of waste...as defined in section 13050(d) of the California Water Code which would violate the water quality objectives of this plan, or otherwise adversely affect the beneficial uses of water designated by this plan, is prohibited.”

37. The 1995 Basin Plan establishes water quality objectives for the protection of both existing and potential beneficial uses. Groundwater designated as MUN shall not contain concentrations of chemical constituents in excess of Maximum Contaminant Levels (MCLs) established by the California Department of Public Health as safe levels to protect public drinking water supplies. Below are the MCLs for chemical constituents of concern for this matter:

PCE	5 µg/L (MCL)
TCE	5 µg/L (MCL)
Cis-1,2-DCE	6 µg/L (MCL)
1,1-DCE	6 µg/L (MCL)

38. The historical and recent concentrations of PCE, TCE, and DCE detected in groundwater samples taken from monitoring wells on and off the Facility exceed water quality objectives for the groundwater specified in the Basin Plan. Many water supply wells have since ceased operating, including those operated by the South Tahoe Public Utilities District, the Lukins Brothers Well Company, a motel well, and private domestic wells, due to solvent concentrations exceeding drinking water standards. These concentrations adversely affect the existing and potential beneficial uses of groundwater in the Lahontan Region. [\[Is the Board contending that all of these shutdowns were due to the Facility? If so, Fox objects that there is not substantial evidence for such a finding. If not, Fox requests that this Finding be modified so as clarify the Board's intent.\]](#)
39. The level of wastes in groundwater at the Facility constitute a pollution as defined in Water Code section 13050, subdivision (l); Pollution means an alteration of the quality of the waters of the state by waste to a degree which unreasonably affects either of the following: (a) the waters for beneficial uses; or (b) facilities which serve these beneficial uses.

LEGAL REQUIREMENTS - AUTHORITY

40. California Water Code section 13304, subdivision (a) states in part:
- i. *Any person...who has caused or permitted, causes or permits, or threatens to cause or permit any waste to be discharged or deposited where it is...discharged into waters of the state and creates, or threatens to create, a condition of pollution or nuisance, shall upon order of the regional board clean up the waste or abate the effects of the waste...*
41. Pursuant to Water Code section 13304, subdivision (f):
- ii. *Replacement water provided pursuant to subdivision (a) shall meet all applicable federal, state, and local drinking water standards, and shall have comparable quality to that pumped by the public water system or private well owner prior to the discharge of waste.*
42. California Water Code section 13267, subdivision (b) states in part:
- In conducting an investigation [of the quality of any waters of the state within its region] the regional board may require any person who has discharged waste within its region...[to] furnish, under penalty of perjury, technical or monitoring program reports which the regional board requires. The burden, including costs, of these reports shall bear a reasonable relationship to the need for the report and the benefits to be obtained from the reports. In requiring those reports, the regional board shall provide the person with a written explanation with regard to the need for the reports, and shall identify the evidence that supports requiring that person to provide the reports.*

Water Code section 13267, subdivision (b) authorizes the Water Board to require technical and monitoring reports to investigate the quality of waters of the state

within its region. The technical and monitoring reports required by this Order are necessary to ensure the cleanup and abatement of hydrocarbons in groundwater pollution downgradient of the Facility. As part of the investigation into the quality of groundwater within the Lake Tahoe Hydrologic Unit, the Water Board is requiring the Discharger to produce a report to address the containment of the hydrocarbon plume on-site and a report that evaluates the lateral and vertical extent of the plume that has migrated off-site. The Discharger is also required to provide the Water Board with a corrective action plan that describes the off-site area to be remediated and the necessary methods and remediation technology to achieve the restoration of groundwater to levels that meet primary maximum contaminant levels for drinking water. Every quarter, the Discharger will be required to conduct groundwater sampling and submit a technical report describing the groundwater monitoring results. All of the reports required by this Order are necessary for the investigation of water quality to effectively reduce solvent compounds and restore the drinking water aquifer for beneficial uses. [\[See Fox Comments and comments below on specific order requirements.\]](#)

43. Pursuant to Water Code section 13304, the Water Board is entitled to, and may seek, reimbursement for all reasonable costs actually incurred by the Water Board to investigate unauthorized discharges of wastes or to oversee cleanup of waste, abatement of the effect thereof, or other remedial action pursuant to this Order.
44. The Dischargers are required to clean up and abate the effects of historical discharges and to address the remaining threat of discharge to water quality of chlorinated hydrocarbons in accordance with Water Code section 13304.
45. The on-site wells are showing low levels (less than 5 µg/L) of PCE in groundwater. However, evidence from off-site nearby monitoring wells, particularly OS-1 and the former Hurzel property, show levels of PCE which is due to the migration of hydrocarbons from the Facility. [\[Fox disputes this. See Fox Comments.\]](#) Solvent contamination in the soil from the Facility continues to discharge to groundwater despite current remediation efforts. As long as the soil remains contaminated, an ongoing and imminent threat of discharge to groundwater exists.
46. Recent off-site domestic well and monitoring well data indicate that the solvent plume in groundwater from the Facility is longer and wider than originally believed when the August 2010 Remedial Action Plan was accepted by the Water Board. Such data also indicate that current cleanup actions at the Facility are not sufficiently containing the plume in groundwater from migrating to off-site locations. Thus, supplemental remedial actions to those in the Remedial Action Plan are needed to contain the solvent plume on-site and clean up detected compounds to background conditions. Additionally, given the current PCE concentrations detected at off-site locations, remedial actions are needed off-site to protect the beneficial uses of groundwater including probable future uses such as drinking water. [\[Fox disagrees. See Fox Comments.\]](#)
47. This new Order requires the Dischargers to conduct supplemental corrective actions to (1) contain plume migration on-site so as to prevent further adverse impacts to water supply wells and other receptors, (2) conduct off-site investigations to define the lateral and vertical extent of solvents in groundwater,

(3) actively clean up and abate on-site soil, soil gas, and groundwater contamination, (4) propose and implement off-site groundwater containment and remediation, and (5) conduct related monitoring and reporting actions. These actions are needed to protect public health and restore the drinking water aquifer for existing and potential beneficial uses. [\[Fox disagrees that these actions are needed. See Fox Comments.\]](#)

48. Issuance of this Order is being taken for the protection of the environment and as such is exempt from provisions of the California Environmental Quality Act (CEQA) (Public Resources Code section 21000 et seq.) in accordance with California Code of Regulations, title 14, sections 15061(b)(3), 15306, 15307, 15308, and 15321. This Order generally requires the Discharger to continue to implement previously approved work plans and to submit an additional work plan proposing a remedial method for containing chlorinated hydrocarbons from migration in groundwater from leaving the Facility. CEQA review at this time would be premature and speculative, as there is simply not enough information concerning the Discharger's supplemental corrective actions and possible associated environmental impacts. If the Water Board determines that implementation of any plan required by this Order will have a significant effect on the environment, the Water Board will conduct the necessary and appropriate environmental review prior to Executive Officer's approval of the applicable plan. The Discharger will bear the costs, including the Water Board's costs of determining whether implementation of any plan required by this Order will have a significant effect on the environment and, if so, in preparing and handing any documents necessary for environmental review. If necessary, the Discharger and a consultant acceptable to the Water Board shall enter into a memorandum of understanding with the Water Board regarding such costs prior to undertaking any environmental review.

ORDERS

THEREFORE, IT IS HEREBY ORDERED that pursuant to Water Code sections 13267 and 13304, Seven Springs Limited Partnership and Fox Capital Management Corporation (referred to hereafter as the "Dischargers") shall clean up and abate the discharge and threatened discharge of chlorinated hydrocarbons to waters of the state, and shall comply with the provisions of this Order:

1. The Dischargers shall continuously implement current corrective actions at the Facility in accordance with previously accepted workplans and proposals, including the Remedial Action Plan submitted to the Regional Water Board on August 12, 2010, monitoring programs, or as modified with the Water Board's Executive Officer's or Assistant Executive Officer's approval. "Continuous" is defined as 90 percent of the time or more. [\[Over what period does this 90% standard apply? How does it apply in the case of "cycling" or "pulsing" which only occurs periodically to begin with?\]](#) Corrective actions can include the operation and/or cycling of the SVE/AS system and/or ozone sparge system. [\[See comments to Finding 15 below. Fox is unclear as to the Board's intent as it relates to the prior Orders. Do they remain enforceable or are they superseded? Fox reserves the right to comment further once the Board's intent is clarified.\]](#)

1.1. The Dischargers shall notify the Water Board **within 72 hours** from discovery when remediation ceases at the Site for 15 days or more. Written notification must describe: when downtime occurred or was discovered, cause or reason for downtime, action planned to correct problem, and expected timeframe to resume remediation.

1.2. In addition to existing and on-going monitoring requirements, the Dischargers shall conduct groundwater sampling at all monitoring well locations and impacted supply wells associated with the Facility [Fox objects to this requirement as unduly vague and ambiguous. The Board must identify the monitoring wells and impacted supply wells to which this requirement applies.], as follows:

1.2.1. Collect water table elevation data at each monitoring well location.

1.2.2. Water samples must include analyses for VOC using EPA Method 8260B with a detection level of 0.5 µg/L.

1.2.3. To the extent that new monitoring wells are installed by Dischargers for the Site, they shall be added to the monitoring program and sampled and reported quarterly. [Fox objects to automatically adding any new monitoring wells into the monitoring program. That decision should be made on a case by case basis. Among other things, not all new wells will provide valuable information on an ongoing basis.]

2. On-Site Plume Containment [Fox objects to this requirement. Fox believes that containment has been established. See Fox Comments. Even if, contrary to the evidence, the Board disagrees, the next logical step would be to evaluate containment as opposed to immediately requiring additional containment.]

2.1. **Within 30-90 days** of the effective date of this Order, submit a workplan proposing a method, other than the SVE/AS or ozone sparge system currently in use, to contain the migration of chlorinated hydrocarbons in groundwater within the Facility property. -Include a time schedule for implementing the containment option that can comply with the deadlines listed below.

2.1.1. Boundary Containment Monitoring: The workplan shall propose an off-site monitoring program that has the ability to fully evaluate chlorinated hydrocarbon data in groundwater in the downgradient flow direction between the Facility and domestic wells on Eloise Avenue, before and after implementing the containment measures in Order No. 3.1. The purpose of the monitoring program is to gather baseline data prior to implementation of the containment method and should be able to evaluate the effectiveness of the containment method after implementation.

2.2. Implement Containment: In accordance with an accepted workplan and implementation schedule, the Dischargers shall implement a monitoring

program and remedial method that has the ability to evaluate and contain, respectively, chlorinated hydrocarbons in groundwater from leaving the Facility property. The containment method must operate continuously, defined as 90 percent of the time or more, on a monthly basis, unless prior approval is received by the Water Board Executive Officer.

2.2.1. **Within six months** from the date of this Order, achieve containment of chlorinated hydrocarbons in groundwater from leaving the Facility property. If data ~~indicates~~ demonstrate that chlorinated hydrocarbons are not contained at the Facility, it will be a violation of this Requirement. [Fox object to this deadline. This deadline should be tied to Board approval of the work plan and receipt of site access from off-site property owners, as both of those are outside Fox's control.]

2.2.2. **Within seven months** from the date of this Order, submit a technical report to the Water Board with data and information sufficient to demonstrate containment of the chlorinated hydrocarbons in groundwater from leaving the Facility property. [Fox objects to this deadline. See prior comment.]

2.2.3. Cease Discharging Off-Site: The Discharger shall not discharge chlorinated hydrocarbons off-site or allow groundwater containing chlorinated hydrocarbons from migrating to off-site locations from the Facility property boundary within 30 days after achieving containment as required by Order No. 2.1.

3. Impacts to Water Supply Well(s) [Fox objects to this requirement. See Fox Comments.]

If at any time, water sample results from active water supply wells in the downgradient groundwater flow direction from the Facility and different from the Eloise Avenue supply wells, should show a chlorinated hydrocarbon [Any chlorinated hydrocarbon? This should be limited to contaminants that could be attributed to the former dry cleaning operations of at the LTLW Facility, if any.] constituent exceeding the primary drinking water maximum contaminant level, or secondary drinking water standard if a primary standard does not exist, the Discharger may be required, upon a separate Order, to provide replacement water service to users of those impacted water supply wells. [As explained in Fox's Comments, the off-site contamination is not migrating from the LTLW Facility. Moreover, given the existence of other PCE sources in the area, there is no justification for holding Fox responsible for all contamination in a downgradient direction.]

3.1 "Impacted additional water supply wells" are defined as domestic or municipal supply wells containing any Contaminants in concentrations that are above the primary maximum contaminant level or, if no primary maximum contaminant level exist, the secondary drinking water standard, the contamination of which is the result from discharges from the Facility-

according to the Water Board. [The Proposed Order must be based on substantial evidence, not simply allegations by the Board.]

Impacted wells shall continue to be monitored in the quarterly Groundwater Monitoring and Reporting program as required in Section 6.0 of this Order for at least four quarters even if water samples contain chlorinated hydrocarbon constituents in concentrations that are below the primary maximum contaminant level or, if no primary maximum contaminant level exists, the secondary drinking water standard. [Fox objects to this requirement as vague, ambiguous and confusing. Under the prior Finding, wells below standards are not "impacted" wells. Yet this Finding requires sampling of "impacted" wells that are below standards. Please clarify.]

4. Off-Site Investigation [As noted in the Fox Comments, Fox disagrees that it is liable for this work or that the work is necessary. If the Board nevertheless adopts this portion of the Proposed Order, Fox requests that it be modified as indicated below.]

4.1. **Within 75 days** of the date of this Order, submit a workplan to the Water Board that is designed to determine the lateral and vertical extent of off-site chlorinated hydrocarbons in groundwater from the Facility property line north to 883 Eloise Avenue. The workplan must propose collecting multi-depth samples or propose another suitable method to define the lateral and vertical extent of contamination out to background concentrations. The investigation must be designed in a manner that does not promote the vertical migration of contaminants to lower portions of the aquifer. All maps must be drawn to scale, color coded, show the Facility and proposed sampling locations, and other relevant features, such as roads, etc.

4.2. **Within 30 days** of workplan acceptance by Water Board staff, Dischargers shall commence and diligently pursue site access agreements from affected landowners and shall implement-commence the Site investigation for determining the extent of off-site contamination in groundwater within 30 days of obtaining executed site access agreements from affected landowners. Dischargers shall notify the Water Board within one working day of implementing-commencing the investigation.

4.3. **Within 105 days** of providing the foregoing notice, workplan-acceptance by Water Board staff, submit a technical report to the Water Board that describes the groundwater investigation conducted at the Site in accordance with the accepted workplan. As the Facility is the only known chlorinated hydrocarbon source in the South "Y" area, assume all detections are associated with the Site unless the Dischargers can provide evidence to show otherwise. [Fox objects to this requirement. As explained in Fox's Comments, the prior statement is not supported by substantial evidence, and the requirement to assume that all contamination is from the Site is improper, inappropriate and unlawful. See Fox Comments.] At a minimum, the report must:

- 4.3.1. Provide a narrative description of work performed and information obtained
- 4.3.2. Include boring logs, monitoring well designs (if constructed), and analytical data.
- 4.3.3. Include Site maps showing the location of all borings and sampling points and results. All figures must be drawn to scale, be in color, and label relevant features, such as roads, 883 Eloise Avenue, etc.
- 4.3.4. Include an isoconcentration map showing all sampling locations with boundary lines of PCE in groundwater drawn out to 5 µg/L from the Facility. Question marks shall indicate areas where boundaries are unknown.
- 4.3.5. Describe the depth of chlorinated hydrocarbons from the Facility to 883 Eloise Avenue. [\[Fox does not understand what this provision requires. Please clarify.\]](#)
- 4.3.6. If applicable, describe the geology at off-site sampling locations and include geologic cross sections from the Facility to the extent of groundwater sampling.
- 4.3.7. List the depth of first encountered groundwater at all points sampled. State whether perched zones were encountered and the basis for this finding. Describe whether or not the contaminants are following preferential pathways and the basis for that conclusion.
- 4.3.8. If the full extent of contamination in groundwater [migrating from the Facility](#) is not defined out to 5 µg/L from the Facility, provide a workplan proposing a supplemental investigation. [\[Does this provision require sampling north of Eloise? Please clarify. Also, while Fox believes the technical report should generally identify the need for and potential scope of any supplemental investigation, we believe it is not appropriate or efficient to require development of a work plan for a supplemental investigation until the technical report has been approved by the Water Board\].](#)

5. Off-Site Corrective Action Plan (CAP) [\[As noted in the Fox Comments, Fox disagrees that it is liable for this work or that the work is necessary. If the Board nevertheless adopts this portion of the Proposed Order, Fox requests that it be modified as indicated below. As the Water Board has now acknowledged that there may be multiple sources of PCE in the area, it is important that it be clear that this Order only requires corrective action with respect to the contamination allegedly migrating from the Facility.\]](#)

Within 60 days of the [due acceptance date of the technical report for groundwater investigation that defines the extent of chlorinated hydrocarbons in groundwater migrating from the Facility](#), submit an off-

site CAP to the Water Board to clean up and abate off-site impacts to groundwater from discharges at the Facility. The off-site CAP shall describe at least three cost-effective remediation technologies to restore groundwater to State of California primary Maximum Contaminant Levels for drinking water. Include, at a minimum, the following information:

- 5.1. Summarize the extent of groundwater contamination caused from releases at the Facility.
- 5.2. Provide a map showing the boundary of groundwater contamination [migrating from the Facility](#) out to 5 µg/L for chlorinated hydrocarbons. Question marks shall be used to indicate unknown boundaries.
- 5.3. Describe the geology beneath the Facility and at all off-site areas requiring remediation. Include geologic cross-sections to show the depth to the water table and the lateral and vertical extent of chlorinated hydrocarbons.
- 5.4. Describe necessary equipment, materials and methods, implementation schedule, and permits required to implement each of the three technologies.
- 5.5. Estimate the cleanup time to achieve drinking water standards for each of the three technologies and the basis for the estimation.
- 5.6. State the recommended remediation technology to implement for abating off-site groundwater contamination [migrating from the Facility](#). Describe an estimate time frame for designing, permitting, constructing, and initial operation of the recommended technology.
- 5.7. All figures shall be to scale, be in color, and label relevant features, such as roads, 883 Eloise Avenue, etc.

6. Groundwater Monitoring and Reporting. [\[As noted in the Fox Comments, Fox disagrees that it is liable for this work or that the work is necessary. If the Board nevertheless adopts this portion of the Proposed Order, Fox requests that it be modified as indicated below.\]](#)

Within **24-72 hours of due dates**, the Dischargers shall upload all technical documents, such as workplans, reports, letters, etc., to the State Water Resources Control Board's Geotracker database at: <http://geotracker.waterboards.ca.gov/>. Uploaded documents shall include figures and appendices, when applicable.

By December 15, 2015 [\[_____\]](#), and quarterly thereafter, conduct groundwater sampling at all monitoring well locations associated with the Facility. Water samples must include analyses for VOC using EPA Method 8260B with a detection level of 0.5 µg/L. Collect water table elevation data at each well location. All new monitoring wells installed for the Site shall be added to the monitoring program and sampled and reported quarterly.

By ~~December 15, 2015~~, and quarterly thereafter, submit a technical report to the Water Board describing groundwater monitoring results for the prior quarter. Please clarify due dates for quarterly reports. Are they due by a certain number of days after the end of the quarter? The report must contain the following information:

- 6.1. Either a table of contents or an attachment list.
- 6.2. Laboratory analytical results of water samples using EPA Method 8260B or its equivalent for volatile organic compounds. Detection limits shall be no greater than 0.5 µg/L for volatile organic compounds.
- 6.3. A narrative description and analysis of all information provided.
- 6.4. Potentiometric surface map for groundwater elevations in all monitoring wells. Show the ground water flow direction as an arrow on the map.
- 6.5. Calculate horizontal hydraulic gradient. Maps showing the location of all on-site and off-site monitoring wells together and boundary lines of ~~the any~~ dissolved chlorinated hydrocarbon plume migrating from the Site out to 5 µg/L, 50 µg/L, and 500 µg/L for PCE, TCE, and DCE. Plume boundary lines shall at on-site monitoring well locations shall extend to similar solvent concentrations at off-site locations. [This sentence is confusing. Please clarify what is intended.]
- 6.6. Tabulate water analytical results and groundwater elevations for each well over time.
- 6.7. Description of groundwater elevation trend from previous monitoring events.
- 6.8. Discussion of contaminant concentration trend in monitoring wells from previous monitoring events.
- 6.9. Description of all remedial actions taken in the past quarter. Discuss operational data, such as rates, flow volume, laboratory data, etc. Discuss and explain all equipment downtimes.
- 6.10. Discussion of whether the dissolved chlorinated hydrocarbon plume is migrating, stable or reducing in size and concentration. Describe the basis for all conclusions.
- 6.11. Submittal of laboratory analytical data, groundwater information, and monitoring well locations in Electronic Data Format to the State Water Resources Control Board Geotracker Database.
- 6.12. Identification of corrective actions planned during the next quarterly reporting period.
- 6.13. All figures shall be in color.

7. Any modification to this CAO shall be in writing and approved by the Executive Officer, including any potential deadline extensions. Any written extension request by the Dischargers shall include justification for the delay. If no modification to the CAO follows, the Dischargers must comply with deadlines as originally stated in this Order.

General Provisions

8. Plan Approval and Implementation

All plans required by this Order require the Water Board's approval, and shall be incorporated and implemented as part of this Order whether expressly stated above or not. Any violation of an approved plan required by this Order shall be considered a violation of this Order. The Executive Officer is hereby delegated the authority to approve, conditionally approve, or reject plans submitted in accordance with this Order.

9. Laboratory Analysis

All water sample analyses shall utilize the most recent testing methods approved by _____. [Please clarify.] Testing for volatile organic compounds analysis shall be done using United State Environmental Protection Agency (US EPA) Method 8260B to a reporting limit of 0.5 ppb. A part per billion is equivalent to micrograms per liter or µg/L, also reported by laboratories. The laboratory used shall be certified by the California Environmental Laboratory Accreditation Program (ELAP). If best available technology in the future allows for better testing methods adopted by the State of California or lower detection levels, the Dischargers shall implement the better method or detection level.

10. Certifications for all Plans and Reports

All technical and monitoring plans and reports required in conjunction with this Order are required pursuant to Water Code section 13267 and shall include a statement by the Dischargers, or an authorized representative of the Dischargers, certifying under penalty of perjury in conformance with the laws of the State of California that the workplan and/or report is true, complete, and accurate. Hydrogeologic reports and engineered plans shall be prepared or directly supervised by, and signed and stamped by a Professional Geologist or Civil Engineer, respectively, registered in California. It is expected that all interpretations and conclusions of data in these documents to be truthful, supported with evidence, with no attempts to mislead by false statements, exaggerations, deceptive presentation, or failure to include essential information.

All reports, workplans, etc., and other deliverables required by this Order shall be submitted in hardcopy to the South Lake Tahoe office of the Lahontan Regional Water Quality Control Board and El Dorado County Department of Environmental Management:

Lisa Dernbach
Lahontan RWQCB

2501 Lake Tahoe Blvd.
South Lake Tahoe, CA 96150

Karen Bender
EDC Environmental Management
3368 Lake Tahoe Blvd.
South Lake Tahoe, CA 96150

11. Liability for Oversight Costs Incurred by the Water Board [\[See Fox Comments. If the Board retains this provision despite Fox's Comments, we request the additional edits below.\]](#)

The Dischargers shall be liable, pursuant to Water Code 13304, to the Water Board for all reasonable costs incurred by the Water Board to investigate unauthorized discharges of waste, or to oversee cleanup of such waste, abatement of the effects thereof, or other remedial action, pursuant to this Order, [arising from the Site](#). The Dischargers shall reimburse the Water Board for all [of the Water Board's](#) reasonable costs associated with ~~site~~ investigation, oversight, and cleanup [of the Site](#). Failure to pay any invoice for the Water Board's investigation and oversight costs [with respect to the Site](#) within the time stated in the invoice (or within thirty days after the date of invoice, if the invoice does not set forth a due date) shall be considered a violation of this Order. If this Site is enrolled in a State Water Board-managed reimbursement program, reimbursement shall be made pursuant to this Order and according to the procedures established in that program.

12. No Limitation of Water Board Authority

This Order in no way limits the authority of this Water Board to institute additional enforcement actions or to require additional investigation and cleanup of the Site consistent with the Water Code. [To the extent allowed by and in accordance with applicable law](#), ~~T~~his Order may be revised by the Executive Officer as additional information becomes available.

13. Enforcement

Failure to comply with the requirements, terms, or conditions of this Order will result in additional enforcement action that may include the imposition of administrative civil liability pursuant to California Water Code sections 13268 and 13350, or referral to the Attorney General of the State of California for civil liability or injunctive relief. The Water Board reserves its rights to take any enforcement action authorized by law.

14. Permits or Approvals

This Order does not alleviate the responsibility of the Dischargers to obtain necessary local, state, and/or federal permits to construct or operate facilities or take actions necessary for compliance with this Order. This Order does not prevent imposition of additional standards, requirements, or conditions by any other regulatory agency.

15. Replacement of Prior Orders

This Order replaces all requirements of Investigative Orders R6T-2013-0064 and R6T-2013-0090. This Order shall not preclude enforcement against the Dischargers for failure to comply with any requirement in any other Order issued by the Water Board. The Water Board reserves its rights to take any enforcement action authorized by law. [The first sentence of this Finding seems to suggest that the prior orders have been superseded but the second sentence suggests they remain enforceable. Please clarify the Board's intent. Fox reserves the right to comment further once the Board's intent is clear.]

Formatted: Not Highlight

16. Right to Petition

Any person aggrieved by this action of the Lahontan Water Board may petition the State Water Resources Control Board (State Water Board) to review the action in accordance with Water Code section 13320 and California Code of Regulations, title 23, section 2050 and following. The State Water Board shall receive the petition by 5:00 p.m., 30 days after the date this Order is issued, except that if the thirtieth day following the date of this Order falls on a Saturday, Sunday, or state holiday, the petition shall be received by the State Water Board by 5:00 p.m. on the next business day. Copies of the law and regulations applicable to filing petitions may be found on the Internet at: http://www.waterboards.ca.gov/public_notices/petitions/water_quality or will be provided upon request.

Ordered by: _____ Dated: _____
PATTY Z. KOUYOUMDJIAN
EXECUTIVE OFFICER

- Attachments:
- 1. Site Map
 - 2. Map of Monitoring Well Locations
 - 3. Map of Shallow Soil Vapor Well Data, First Quarter 2015