

1. **Annual Report**

a. Executive Summary

Contra Costa Mosquito & Vector Control District (District) complied with the applicable components of the General NPDES Permit for Biological and Residual Pesticide Discharges from Vector Control Applications (General Permit). The District is a member of the MVCAC NPDES Permit Coalition and the Coalition conducted all required chemical and physical monitoring. The results of the Coalition's monitoring will be included in the Coalition Annual Report that will be sent separately to the SWRCB and Regional Boards.

The District made 1831 applications to potential waters of the U.S. during the 2012 calendar year. The log of these applications can be found in Attachment B (2012 NPDES application data). The District performed Visual Monitoring of >10% of individual application sites until July 2012. The visual monitoring completed by the District in the first half of the year found that there is no observable change in water quality between the background, event, and post event time periods-see monitoring log sheets. The SWRCB notified the permit holders in a letter to MVCAC dated July 13, 2012 that because the visual monitoring requirements were "interfering with the need for maximal efficient application to adequately protect human health from vector-borne diseases like West Nile Virus," that the visual monitoring was no longer required by individual Districts. The District continued to follow the guidelines of its Pesticide Application Plan (PAP).

b. Summary of Monitoring Data

The District began the year by complying with the visual monitoring requirements of the permit. See Footnote 1 of Tables C-1 and C-2 in Amended Water Quality Control Order No. 2011-0002-DWQ, General Permit No. CAG990004. These requirements required a tremendous amount of time to monitor including a number of revisits to specific sites to gather the necessary information. Most critically, time spent revisiting old sites caused delay in getting to new sites. Given the short lifecycle of the mosquito, this greatly exacerbated the task of looking for and treating mosquito breeding sites early in their lifecycle when treatment is more concentrated and effective. Recognizing the need of mosquito control districts to quickly find and treat mosquito breeding sites to prevent the spread of disease, such as West Nile virus, the SWRCB issued a letter to MVCAC dated July 13, 2012 that indicated the visual monitoring requirement would no longer be required of individual Districts.

Per the instructions in the letter, the Coalition will provide information on the incidence of West Nile Virus and other similar public health threats in the Coalition's annual report.

For the reasons stated above, the District will no longer be collecting visual monitoring data.

- c. BMP Identification
BMP's utilized by the District are outlined in the District's PAP. These include; emphasis on reducing mosquito breeding habitat through non-chemical means, training employees to prevent spills and applying appropriate amount of chemical in each treatment area, calibrate application equipment and use a biology based assessment for determining treatment thresholds.
 - d. Violation Discussion
No violations of the General Permit by the District were observed.
 - e. Map of Applications
See Attachment A (NPDES applications.pdf)
 - f. Log of Applications made to Waters of the U.S.
Attachment B includes monthly reports of all application data on the covered application areas.
 - g. General Information on Applications
Attachment B includes information on dosage, concentration and quantity of each pesticide used which are derived from the individual pesticide labels.
 - h. Visual Monitoring Data
Visual Monitoring Data has been submitted to the State Water Board in the provided Monitoring Database Form -Attachment C (VCP.Mon.Report.Form Contra Costa MVCD 2012).
 - i. BMP, PAP, Monitoring Program Recommendations
No recommendations are being proposed to improve the current BMP's, PAP, or monitoring plan. Any changes to the Coalition Monitoring Plan will be highlighted in the Coalition Monitoring Annual Report.
 - j. Pesticide Application Log made to Waters of the U.S.
A representation of the pesticide application log is contained in Attachment B
2. **Updated PAP Components**
N/A
 3. **Self Monitoring Reports**
N/A
 4. **Monitoring Reports**
The Coalition Monitoring Annual Report will summarize all physical measurements and chemical monitoring done for 2011 and 2012.

TskDate	DWR_Detail.Location	Action	Time	Hab	Material	Quantity	UoM	Len_Area	Width	Units	AC	SF	R_Detail.C	Detail.S	DWR_Detail.Street	Det	Latitude	Longitude	EmpName
23-Feb-12	Pinole Marsh #3	Larvicide	15	MA	Altosid Pellets WSP	7	PO	100	7	FT	0.01607	700	569F2			HE	38.02111	-122.28694	Vicencio, Patrick
23-Feb-12	Pinole Marsh #3	Larvicide	15	MA	Duplex	0.44	OZ	0.04		AC	0.04	83328	569F2			HE	38.02111	-122.28694	Vicencio, Patrick
23-Feb-12	Railroad Av	Larvicide	20	MA	Vectolex Granules	3	LB	0.3		AC	0.3	37496	569E2			HE	38.01722	-122.29055	Vicencio, Patrick
23-Feb-12	Pinole Marsh #1	Larvicide	45	MA	Vectolex Wsp	7	PO	0.7		AC	0.7	20824	569E3			PN	38.01138	-122.29833	Vicencio, Patrick
23-Feb-12	Railroad Av	Larvicide	20	PD	Vectolex Granules	5	LB	0.5		AC	0.5	2916	569F2		Railroad Av	HE	38.01833	-122.28944	Vicencio, Patrick
24-Feb-12	Crusier Haven, Orwood Rd	Larvicide	30	CH	Altosid Pellets (30d)	1	LB	0.3		AC	0.3	37496	618C1			OW	37.93941	-121.57266	Black, Reed
24-Feb-12	Crusier Haven, Orwood Rd	Larvicide	10	CH	(150d)	2	BQ	20	10	FT	0.004591	200	618C1			OW	37.93852	-121.57141	Black, Reed
24-Feb-12	Taylor Rd RSD	Larvicide	30	CH	Duplex	11	OZ	1		AC	1.0	5832	577C4			BI	38.01483	-121.64247	Gutierrez, Ceaser
24-Feb-12	Kinnie Blvd	Larvicide	20	CH	Vectobac 12as	0.22	OZ	100	3	FT	0.006887	300	573C7		Wilden Dr	CO	37.98915	-121.97746	Cabada, Josefa
24-Feb-12	Bettencourt Ranch	Larvicide	60	IN	Duplex	22	OZ	2		AC	2.0	1664	577B2	1806	Taylor Rd	BI	38.02944	-121.66305	Gutierrez, Ceaser
24-Feb-12	Taylor Rd	Larvicide	90	IN	Duplex	66	OZ	6		AC	6.0	74992	577B2			BI	38.0275	-121.66111	Gutierrez, Ceaser
24-Feb-12	Ponds	Larvicide	10	PD	Altosid Pellets (30d)	1	LB	0.3		AC	0.3	37496	616A5		Briones Valley Rd	BR	37.90842	-121.74688	Black, Reed
24-Feb-12	Diablo Vista Pk	Larvicide	20	PD	Duplex	0.006	OZ	25		SF	0.000574	25	653J6		Crow Canyon Rd	DN	37.79111	-121.92111	Brown, Lawrence
24-Feb-12	Doherty Rd, N Gale Ridge	Larvicide	25	PD	Vectobac 12as	0.37	OZ	1000		SF	0.022957	1000	673J1		N Gale Ridge Rd	CC	37.77833	-121.92416	Brown, Lawrence
24-Feb-12	Pond	Larvicide	30	PD	Vectobac 12as	0.08	OZ	0.05		AC	0.05	2916	673J2		Lucy Ln	SR	37.77079	-121.92551	Brown, Lawrence
24-Feb-12	Branch Pkwy	Larvicide	20	PD	Vectobac 12as	0.8	OZ	0.05		AC	0.05	2916	674A4		Bollinger Canyon Rd	CC	37.75638	-121.91333	Brown, Lawrence
24-Feb-12	Parkridge Pd	Larvicide	25	PD	Vectolex Granules	3	LB	0.3		AC	0.3	37496	569C7		Park Central	RI	37.97974	-122.309	Vicencio, Patrick
24-Feb-12	Hilltop Green Pk	Larvicide	20	PD	Vectolex Granules	1	LB	0.1		AC	0.1	5832	569C7		Parkway Dr	RI	37.97983	-122.31194	Vicencio, Patrick
24-Feb-12	Silver Maple Dr Pond	Larvicide	30	PD	Vectolex Granules	4	LB	0.4		AC	0.4	83328	569J3	598	Silver Maple Dr	HE	38.01036	-122.26033	Vicencio, Patrick
27-Feb-12	Marshview Ck, Canal	Larvicide	80	CH	Duplex	2.2	OZ	0.02		AC	0.02	1664	574A4		Riple Rouge Rd	PT	38.00805	-121.92083	Cabada, Josefa
27-Feb-12	Mobile Home Pk	Larvicide	30	CH	Duplex	11	OZ	1		AC	1.0	5832	577E3	242	Fairway Dr	BI			Gutierrez, Ceaser
27-Feb-12	Marshview Ck, Golden Pk	Larvicide	80	CH	Duplex	2.2	OZ	0.2		AC	0.2	1664	574A4			PT	38.01111	-121.92	Carrillo, Felipe
27-Feb-12	Bayberry Av\willow Ave	Larvicide	20	CH	Duplex	0.33	OZ	0.03		AC	0.03	37496	569H3	1369	Willow Av	HE	38.01144	-122.26202	Vicencio, Patrick
27-Feb-12	Skarry Brothers	Larvicide	120	IN	Duplex	66	OZ	6		AC	6.0	74992	577G2			BI	38.02794	-121.61422	Gutierrez, Ceaser
27-Feb-12	Sugar Barge	Larvicide	40	IN	Duplex	22	OZ	2		AC	2.0	1664	577G2			BI	38.02666	-121.61616	Gutierrez, Ceaser
27-Feb-12	Railroad Av	Larvicide	20	MA	Duplex	2.2	OZ	0.2		AC	0.2	1664	569E2			HE	38.01722	-122.29055	Vicencio, Patrick
27-Feb-12	Railroad Av	Larvicide	40	PD	Duplex	5.5	OZ	0.5		AC	0.5	2916	569F2		Railroad Av	HE	38.01833	-122.28944	Vicencio, Patrick
28-Feb-12	Dorm Alamany Dr	Larvicide	15	CH	Duplex	0.05	OZ	20	10	FT	0.004591	200	631F6			MO	37.84027	-122.1125	Carrillo, Felipe
28-Feb-12	(n) Bay Ct Channel	Larvicide	40	CH	Vectobac 12as	3.2	OZ	0.1		AC	0.1	5832	573F5		Bay Ct	PT	38.00541	-121.95616	Cabada, Josefa
28-Feb-12	Holland Tract Seep	Larvicide	90	IN	Duplex	110	OZ	10		AC	10.0	5832	577F6			HT	38.00416	-121.62055	Gutierrez, Ceaser
28-Feb-12	Coordinate 592G5	Larvicide	10	IN	Duplex	0.03	OZ	100		SF	0.002296	100	592G5			CO			Tamargo, Jeremy
28-Feb-12	Mosquito Bend Marsh	Larvicide	60	MA	VectoMax	20	LB	2		AC	2.0	1664	572B4			CC	38.00911	-122.0768	Wexler, David
28-Feb-12	Residence	Larvicide	10	PD	(150d)	1	BQ	10	10	FT	0.002296	100	618A6	1832	Cherry Hills Dr	DB	37.89969	-121.58698	Black, Reed
28-Feb-12	Dorris-eaton RW	Larvicide	25	PD	Duplex	0.2	OZ	800		SF	0.018366	800	632G4			AL	37.85538	-122.02786	Brown, Lawrence
28-Feb-12	Blum Rd Pd	Larvicide	60	PD	VectoMax	5	LB	0.5		AC	0.5	2916	572B4	0	Blum Rd	CC	38.00839	-122.0755	Hummel, Joseph
29-Feb-12	Residence	Larvicide	10	PD	(30d)	3	BQ	30	10	FT	0.006887	300	617H7	2313	Reef Ct	DB	37.89229	-121.60772	Black, Reed
29-Feb-12	Residence	Larvicide	5	PD	(30d)	1	BQ	10	10	FT	0.002296	100	597E7	1233	Comice Pkwy	BR	37.94324	-121.71224	Black, Reed
02-Mar-12	Irrigation Channel Seep	Larvicide	5	CH	(150d)	2	BQ	20	10	FT	0.004591	200	616F3		Channel Rd?	BR	37.91856	-121.71434	Black, Reed
02-Mar-12	Tara Hills Marsh #2	Larvicide	90	MA	Duplex	3.3	OZ	0.3		AC	0.3	37496	569A5			CC	38	-122.33249	Brown, Lawrence
02-Mar-12	Brentwood Sewer Pds	Larvicide	15	PD	Altosid Pellets (30d)	0.5	LB	0.125		AC	0.125	229	596H5			BR	37.95888	-121.68361	Black, Reed
05-Mar-12	Whittell Marsh #1	Larvicide	40	MA	Altosid Pellets (30d)	1.5	LB	0.5		AC	0.5	2916	568F3		Shoreline	RI	38.01	-122.36416	Vicencio, Patrick

05-Mar-12	Whittell Marsh #1	Larvicide	40	MA	Altosid Pellets (30d)	1.5	LB	0.5		AC	0.5	2916	568F3		Shoreline	RI	38.01	-122.36416	Carrillo, Felipe
05-Mar-12	Whittell Marsh #1	Larvicide	20	MA	BVA Larvicidal Oil	12	OZ	0.03		AC	0.03	37496	568F3		Shoreline	RI	38.01	-122.36416	Vicencio, Patrick
05-Mar-12	Martinez Gun Club Marsh	Larvicide	60	MA	VectoMax	12	LB	1.5		AC	1.5	8748	572B3			CC	38.01972	-122.08027	Wexler, David
05-Mar-12	Frisk Crk Barrow	Larvicide	30	PD	Altosid Pellets (30d)	1	LB	0.25		AC	0.25	6458	637G2			BY	37.87444	-121.61166	Black, Reed
05-Mar-12	Briggs Barrow Ditch	Larvicide	10	PD	Altosid Pellets (30d)	1	LB	0.25		AC	0.25	6458	637G2			BY	37.8825	-121.61194	Black, Reed
05-Mar-12	Tara Hills Marsh #2	Larvicide	130	PD	Altosid Pellets (30d)	11	LB	3.6		AC	3.6	049952	569A5			CC	38	-122.33249	Vicencio, Patrick
05-Mar-12	Tara Hills Marsh #2	Larvicide	30	PD	BVA Larvicidal Oil	15	OZ	150	10	FT	0.034436	1500	569A5			CC	38	-122.33249	Carrillo, Felipe
06-Mar-12	Nunn Tree Channel	Larvicide	15	CH	(30d)	3	BQ	30	10	FT	0.006887	300	596J5	782	Sunset Rd	BR	37.96012	-121.61824	Black, Reed
06-Mar-12	Jenkins Wy RSD	Larvicide	20	CH	BVA Larvicidal Oil	4	OZ	100	4	FT	0.009183	400	568G7			RI	37.98338	-122.35741	Vicencio, Patrick
06-Mar-12	Disco Bay Sewer Plant	Larvicide	15	PD	Altosid Pellets (30d)	5	LB	1		AC	1.0	5832	618A7	1037	Discovery Bay Bl	DB	37.89486	-121.58705	Black, Reed
06-Mar-12	Park Rw	Larvicide	20	PD	Altosid Pellets WSP	7	PO	100	7	FT	0.01607	700	569D4	824	San Pablo Av	PN	38.00785	-122.3067	Vicencio, Patrick
06-Mar-12	Residence	Larvicide	10	PD	Duplex	0.025	OZ	10	10	FT	0.002296	100	610F5	2	Vista Del Mar	OR	37.89816	-122.19822	Carrillo, Felipe
07-Mar-12	F St Navy Channel	Larvicide	90	CH	Duplex	0.504	OZ	1000	2	FT	0.045914	2000	572J4			NY	38.00805	-122.0125	Cabada, Josefa
07-Mar-12	Kinnie Blvd	Larvicide	10	CH	Duplex	0.025	OZ	10	10	FT	0.002296	100	573C7		Wilden Dr	CO	37.98915	-121.97746	Cabada, Josefa
07-Mar-12	Byron Pig Farm	Larvicide	10	IN	Altosid Pellets (30d)	0.5	LB	0.125		AC	0.125	229	637G3			BY	37.86972	-121.61416	Black, Reed
07-Mar-12	Sandmound, Dead End	Larvicide	30	IN	Duplex	11	OZ	1		AC	1.0	5832	597F1		Sandmound	OA	37.98441	-121.62444	Gutierrez, Ceaser
07-Mar-12	Pirelli E Source 11965	Larvicide	60	IN	Duplex	44	OZ	4		AC	4.0	83328	597F2		Cypress Rd	OA	37.97994	-121.62859	Gutierrez, Ceaser
09-Mar-12	Dunn Ck	Larvicide	45	CH	Duplex	4	OZ	0.25		AC	0.25	6458	614E5			CC	37.9038	-121.87472	Black, Reed
09-Mar-12	1st St, Lone Tree Point	Larvicide	30	PD	Duplex	4.4	OZ	0.4		AC	0.4	83328	549G7	211	1st Street	RO	38.03713	-122.27272	Vicencio, Patrick
12-Mar-12	Bettencourt Ranch	Larvicide	30	CH	Duplex	22	OZ	2		AC	2.0	1664	577B2	1806	Taylor Rd	BI	38.02944	-121.66305	Gutierrez, Ceaser
12-Mar-12	Ambrose Drn	Larvicide	15	CH	Vectobac 12as	0.34	OZ	92	10	FT	0.021121	920	573F1	603	Port Chicago	CC	38.035	-121.95249	Hummel, Joseph
12-Mar-12	Taylor Rd	Larvicide	60	IN	Duplex	55	OZ	5		AC	5.0	2916	577B2			BI	38.0275	-121.66111	Gutierrez, Ceaser
12-Mar-12	Stone Harbor Pond	Larvicide	15	IN	Vectobac 12as	0.48	OZ	1306		SF	0.029982	1306	574E3	800	Morro Dr	PT	38.01869	-121.88094	Hummel, Joseph
15-Mar-12	Bethlehem Marsh #1	Larvicide	30	MA	Altosid Pellets (30d)	1	LB	0.25		AC	0.25	6458	568H4			RI	38.00444	-122.345	Vicencio, Patrick
15-Mar-12	Whittell Marsh #1	Larvicide	35	MA	Duplex	3.3	OZ	0.3		AC	0.3	37496	568F3		Shoreline	RI	38.01	-122.36416	Vicencio, Patrick
19-Mar-12	Southern Pacific Rw	Larvicide	30	PD	Altosid Pellets (30d)	1	LB	0.25		AC	0.25	6458	568J4		Southern Pacific Rr	RI	38.00233	-122.34325	Vicencio, Patrick
19-Mar-12	Prop	Larvicide	20	PD	Altosid Pellets WSP	5	PO	100	5	FT	0.011479	500	569G3		San Pablo	HE	38.01263	-122.27697	Vicencio, Patrick
19-Mar-12	Southern Pacific Rw	Larvicide	15	PD	Duplex	0.44	OZ	0.04		AC	0.04	83328	568J4		Southern Pacific Rr	RI	38.00233	-122.34325	Vicencio, Patrick
19-Mar-12	Refugio Valley Rd	Larvicide	15	PD	Duplex	0.22	OZ	0.02		AC	0.02	1664	569H4		Refugio Valley Rd	HE	38.00563	-122.26575	Vicencio, Patrick
20-Mar-12	Open Space	Larvicide	30	PD	Altosid Pellets (30d)	1	LB	0.25		AC	0.25	6458	608E2	1001	Canal Bl	RI	37.9175	-122.37305	Vicencio, Patrick
20-Mar-12	Grand Canyon (upper)	Larvicide	5	PD	Altosid Pellets WSP	5	PO	100	5	FT	0.011479	500	589B4	5898	Grand Canyon Ave	SP	37.95477	-122.31955	Vicencio, Patrick
20-Mar-12	Grand Canyon (lower)	Larvicide	15	PD	Altosid Pellets WSP	4	PO	100	4	FT	0.009183	400	589B4	5898	Grand Canyon Ave	SP	37.95444	-122.31991	Vicencio, Patrick
20-Mar-12	Open Space	Larvicide	15	PD	Duplex	0.55	OZ	0.05		AC	0.05	2916	608E2	1001	Canal Bl	RI	37.9175	-122.37305	Vicencio, Patrick
20-Mar-12	Grand Canyon (upper)	Larvicide	10	PD	Duplex	0.33	OZ	0.03		AC	0.03	37496	589B4	5898	Grand Canyon Ave	SP	37.95477	-122.31955	Vicencio, Patrick
21-Mar-12	Dorm Alamany Dr	Larvicide	15	CH	Duplex	0.05	OZ	40	5	FT	0.004591	200	631F6			MO	37.84027	-122.1125	Carrillo, Felipe
21-Mar-12	Holland Tract Pasture #7	Larvicide	200	IN	Vectolex WDG	10	LB	10		AC	10.0	5832	578A4			HT	38.01711	-121.59202	Cabada, Josefa
21-Mar-12	Holland Tract Pasture #7	Larvicide	190	IN	Vectolex WDG	10	LB	10		AC	10.0	5832	578A4			HT	38.01711	-121.59202	Tamargo, Jeremy
21-Mar-12	Dorris-eaton RW	Larvicide	30	PD	Agnique Granule	3.5	LB	0.25		AC	0.25	6458	632G4		Dorris Pl	AL	37.85538	-122.02786	Brown, Lawrence
21-Mar-12	Frisk Crk Barrow	Larvicide	45	PD	Duplex	11	OZ	1		AC	1.0	5832	637G3			BY	37.86747	-121.61366	Black, Reed
21-Mar-12	Frisk Crk Barrow	Larvicide	60	PD	Duplex	11	OZ	1		AC	1.0	5832	637G2			BY	37.87444	-121.61166	Black, Reed
21-Mar-12	Park	Larvicide	20	PD	Duplex	1.1	OZ	0.1		AC	0.1	5832	569A4		Tara Hills Dr	CC	38.00222	-122.32888	Vicencio, Patrick
21-Mar-12	Hoffman Rw	Larvicide	20	PD	Duplex	2.2	OZ	0.2		AC	0.2	1664	609B3			RI	37.91249	-122.32361	Vicencio, Patrick

21-Mar-12	End Of Palm Av	Larvicide	15	PD	Duplex	0.22	OZ	0.02		AC	0.02	1664	569J3		Palm Ave	HE	38.01269	-122.26122	Vicencio, Patrick
22-Mar-12	Dirt Bike RW ponds	Larvicide	20	IN	Vectobac 12as	0.7	OZ	1900		SF	0.043619	1900	553C6			CC	38.04519	-121.98444	Hummel, Joseph
22-Mar-12	Holland Tract Pasture #7	Larvicide	120	IN	Vectolex WDG	8	LB	8		AC	8.0	66656	578A4			HT	38.01711	-121.59202	Tamargo, Jeremy
22-Mar-12	Flying Center	Larvicide	80	MA	Duplex	110	OZ	10		AC	10.0	5832	568G6			RI	37.98777	-122.35916	Obrochta, David
22-Mar-12	Flying Center	Larvicide	45	MA	Duplex	55	OZ	5		AC	5.0	2916	568G7		Goodrick Av	RI	37.98055	-122.36194	Obrochta, David
22-Mar-12	Embarcadero Frontage	Larvicide	30	MA	VectoMax	6	LB	0.5		AC	0.5	2916	571C2	304	Embarcadero	MA	38.01978	-122.14414	Wexler, David
22-Mar-12	Diablo Vista Pk	Larvicide	25	PD	Vectobac 12as	0.18	OZ	500		SF	0.011479	500	653J6		Crow Canyon Rd	DN	37.79111	-121.92111	Brown, Lawrence
22-Mar-12	Doherty Rd, N Gale Ridge	Larvicide	20	PD	Vectobac 12as	0.22	OZ	600		SF	0.013774	600	673J1		N Gale Ridge Rd	CC	37.77833	-121.92416	Brown, Lawrence
22-Mar-12	Pond	Larvicide	30	PD	Vectobac 12as	0.48	OZ	0.03		AC	0.03	37496	673J2		Lucy Ln	SR	37.77079	-121.92551	Brown, Lawrence
23-Mar-12	Goodrick Av	Larvicide	35	CH	Altosid Pellets (30d)	4	OZ	1210	3	FT	0.083334	3630	568F7	3155	Goodrick Ave	RI	37.97858	-122.3653	Obrochta, David
23-Mar-12	Jenkins Wy RSD	Larvicide	15	CH	Altosid Pellets WSP	7	PO	100	7	FT	0.01607	700	568G7			RI	37.98338	-122.35741	Vicencio, Patrick
23-Mar-12	Jenkins Wy RSD	Larvicide	15	CH	Duplex	0.44	OZ	0.04		AC	0.04	83328	568G7			RI	37.98338	-122.35741	Vicencio, Patrick
23-Mar-12	Espanillo Ct Pond	Larvicide	10	PD	Altosid Pellets WSP	6	PO	100	6	FT	0.013774	600	568H7	1621	Espanizlo Ct	SP	37.98086	-122.34744	Vicencio, Patrick
23-Mar-12	Parkridge Pd	Larvicide	15	PD	Altosid Pellets WSP	5	PO	100	5	FT	0.011479	500	569C7		Park Central	RI	37.97974	-122.309	Vicencio, Patrick
23-Mar-12	Espanillo Ct Pond	Larvicide	15	PD	Duplex	0.55	OZ	0.05		AC	0.05	2916	568H7	1621	Espanizlo Ct	SP	37.98086	-122.34744	Vicencio, Patrick
23-Mar-12	Parkridge Pd	Larvicide	15	PD	Duplex	2.2	OZ	0.2		AC	0.2	1664	569C7		Park Central	RI	37.97974	-122.309	Vicencio, Patrick
23-Mar-12	Hilldale Rd pond	Larvicide	25	PD	Duplex	0.1	OZ	20	20	FT	0.009183	400	611B4		Hilldale Rd	LA	37.90299	-122.152	Carrillo, Felipe
23-Mar-12	Branch Pkwy	Larvicide	20	PD	Vectobac 12as	0.183	OZ	500		SF	0.011479	500	674A4		Bollinger Canyon Rd	CC	37.75638	-121.91333	Brown, Lawrence
26-Mar-12	Marshview Ck, Canal	Larvicide	80	CH	Vectobac Granules	2.5	LB	0.5		AC	0.5	2916	574A4		Riple Rouge Rd	PT	38.00805	-121.92083	Carrillo, Felipe
26-Mar-12	Marshview Ck, Canal	Larvicide	80	CH	Vectobac Granules	2.5	LB	0.5		AC	0.5	2916	574A4		Riple Rouge Rd	PT	38.00805	-121.92083	Cabada, Josefa
26-Mar-12	Taylor Rd RSD	Larvicide	10	CH	Vectolex WDG	1	LB	1		AC	1.0	5832	577D4			BI	38.01638	-121.64388	Gutierrez, Ceaser
26-Mar-12	Taylor Rd RSD	Larvicide	10	CH	Vectolex WDG	1	LB	1		AC	1.0	5832	577C4			BI	38.01838	-121.64919	Gutierrez, Ceaser
26-Mar-12	Taylor Rd RSD	Larvicide	10	CH	Vectolex WDG	1	LB	1		AC	1.0	5832	577C4			BI	38.01483	-121.64247	Gutierrez, Ceaser
26-Mar-12	Taylor Rd RSD	Larvicide	10	CH	Vectolex WDG	1	LB	1		AC	1.0	5832	577C3			BI	38.02083	-121.65527	Gutierrez, Ceaser
26-Mar-12	Taylor Rd RSD	Larvicide	10	CH	Vectolex WDG	1	LB	1		AC	1.0	5832	577B3			BI	38.02527	-121.65805	Gutierrez, Ceaser
26-Mar-12	Taylor Rd RSD	Larvicide	10	CH	Vectolex WDG	1	LB	1		AC	1.0	5832	577A2		Taylor Rd	BI	38.0315	-121.66852	Gutierrez, Ceaser
26-Mar-12	Willow Mobile Home Pk	Larvicide	60	IN	Vectolex WDG	1	LB	1		AC	1.0	5832	577F1			BI			Gutierrez, Ceaser
26-Mar-12	Skarry Brothers	Larvicide	60	IN	Vectolex WDG	3	LB	3		AC	3.0	37496	577G2			BI	38.02794	-121.61422	Gutierrez, Ceaser
26-Mar-12	Bbid Canal Seepage	Larvicide	30	PD	Altosid Pellets (30d)	2	LB	0.5		AC	0.5	2916	637E6			BY	37.84749	-121.62611	Black, Reed
26-Mar-12	Learning Ln Pond	Larvicide	20	PD	Altosid Pellets (30d)	1	LB	0.3		AC	0.3	37496	617F1		Learning Ln	DB	37.93619	-121.61828	Black, Reed
26-Mar-12	Run.	Larvicide	30	PD	Altosid Pellets (30d)	1	LB	0.25		AC	0.25	6458	569G3			HE	38.01194	-122.27472	Vicencio, Patrick
26-Mar-12	Silver Maple Dr Pond	Larvicide	20	PD	Duplex	1.1	OZ	0.1		AC	0.1	5832	569J3	598	Silver Maple Dr	HE	38.01036	-122.26033	Vicencio, Patrick
26-Mar-12	Creekside Rw	Larvicide	20	PD	Duplex	2.2	OZ	0.2		AC	0.2	1664	569H3		Sycamore Ave	HE	38.01166	-122.27227	Vicencio, Patrick
26-Mar-12	Garden Tract Rd, Wildcat	Larvicide	20	PD	Duplex	2.2	OZ	0.2		AC	0.2	1664	588E3		Garden Tract Rd.	NR	37.95891	-122.3765	Vicencio, Patrick
26-Mar-12	Lower Marshview Pd	Larvicide	150	PD	Vectobac 12as	19.2	OZ	0.6		AC	0.6	74992	573J6		Riple Rouge Rd	CC	37.99555	-121.92444	Tamargo, Jeremy
26-Mar-12	Lower Marshview Pd	Larvicide	150	PD	Vectobac Granules	16	LB	3.2		AC	3.2	266624	573J6		Riple Rouge Rd	CC	37.99555	-121.92444	Cabada, Josefa
26-Mar-12	Lower Marshview Pd	Larvicide	150	PD	Vectobac Granules	16	LB	3.2		AC	3.2	266624	573J6		Riple Rouge Rd	CC	37.99555	-121.92444	Carrillo, Felipe
27-Mar-12	Skarry Brothers	Larvicide	120	IN	Vectolex WDG	10	LB	10		AC	10.0	5832	577G2			BI	38.02794	-121.61422	Gutierrez, Ceaser
28-Mar-12	Railroad Av	Larvicide	20	MA	Duplex	0.44	OZ	0.04		AC	0.04	83328	569E2			HE	38.01722	-122.29055	Vicencio, Patrick
28-Mar-12	Railroad Av	Larvicide	30	PD	Altosid Pellets (30d)	1	LB	0.25		AC	0.25	6458	569F2		Railroad Av	HE	38.01833	-122.28944	Vicencio, Patrick
28-Mar-12	Residence	Larvicide	10	PD	Altosid Pellets WSP	5	PO	100	5	FT	0.011479	500	589E2	4387	Santa Rita Rd	ES	37.97273	-122.29727	Vicencio, Patrick
28-Mar-12	Residence	Larvicide	10	PD	Duplex	0.33	OZ	0.03		AC	0.03	37496	589E2	4387	Santa Rita Rd	ES	37.97273	-122.29727	Vicencio, Patrick

28-Mar-12	Railroad Av	Larvicide	10	PD	Duplex	0.88	OZ	0.08		AC	0.08	66656	569F2		Railroad Av	HE	38.01833	-122.28944	Vicencio, Patrick
29-Mar-12	Dry Creek Drain	Larvicide	30	CH	Altosid Pellets (30d)	1	LB	0.25		AC	0.25	6458	616B4		Spyglass Dr	BR	37.91229	-121.73901	Black, Reed
29-Mar-12	Pinole Marsh #3	Larvicide	90	MA	Altosid Pellets (30d)	2.25	LB	180	180	FT	0.743811	32400	569F2			HE	38.02111	-122.28694	Obrochta, David
29-Mar-12	Stone Harbor Pond	Larvicide	10	PD	Vectobac 12as	0.8	OZ	2150		SF	0.049358	2150	574E3	800	Morro Dr	PT	38.01869	-121.88094	Hummel, Joseph
02-Apr-12	Olivera Drn, Olivera Rd	Larvicide	5	CH	(150d)	3	BQ	30	10	FT	0.006887	300	572D5	1611	Solano Wy	CO	37.99905	-122.05119	Wexler, David
02-Apr-12	Cccsd Basin B: South	Larvicide	15	CH	(150d)	6	BQ	60	10	SF	0.001377	60	572C4	5019	Imhoff Dr	CC	38.00777	-122.06547	Wexler, David
02-Apr-12	Olivera Drn, Olivera Rd	Larvicide	10	CH	Vectobac 12as	0.15	OZ	400		SF	0.009183	400	572D5	1611	Solano Wy	CO	37.99905	-122.05119	Wexler, David
02-Apr-12	Cccsd Basin B: South	Larvicide	10	CH	VectoMax	16	OZ	5445		SF	0.125002	5445	572C4	5019	Imhoff Dr	CC	38.00777	-122.06547	Wexler, David
02-Apr-12	Harbor Lights Subdivision	Larvicide	25	IN	Vectobac 12as	1.28	OZ	3484		SF	0.079983	3484	574B2	1200	Willow Pass	PT	38.02925	-121.91116	Hummel, Joseph
02-Apr-12	Cccsd N W Marsh	Larvicide	15	PD	Vectobac 12as	0.74	OZ	2000		SF	0.045914	2000	572B4	5019	Imhoff Dr	CC	38.00557	-122.07003	Wexler, David
02-Apr-12	Storage Basin	Larvicide	5	PD	VectoMax	2	OZ	680		SF	0.015611	680	572B3		Imhoff Pl	MA	38.00164	-122.06822	Wexler, David
03-Apr-12	PG&E RW Pds	Larvicide	15	IN	Vectobac 12as	0.7	OZ	1900		SF	0.043619	1900	574D1			PT	38.03694	-121.89416	Hummel, Joseph
03-Apr-12	Mosquito Bend Marsh	Larvicide	30	MA	Vectobac 12as	8	OZ	0.5		AC	0.5	2916	572B4			CC	38.00911	-122.0768	Wexler, David
03-Apr-12	Dorris-eaton RW	Larvicide	20	PD	BVA Larvicidal Oil	10	OZ	1000		SF	0.022957	1000	632G4		Dorris Pl	AL	37.85538	-122.02786	Brown, Lawrence
03-Apr-12	E Olivera Rd, Pyro St	Larvicide	35	PD	Vectobac Granules	2.5	LB	0.5		AC	0.5	2916	572H6	2751	Pyro St	CO	37.99194	-122.02055	Cabada, Josefa
03-Apr-12	E Olivera Rd, Pyro St	Larvicide	35	PD	Vectobac Granules	2.5	LB	0.5		AC	0.5	2916	572H6	2751	Pyro St	CO	37.99194	-122.02055	Carrillo, Felipe
04-Apr-12	Chelsea Marsh	Larvicide	15	MA	Altosid Pellets WSP	7	PO	100	7	FT	0.01607	700	569E3	200	Railroad Av	HE	38.01577	-122.29188	Vicencio, Patrick
04-Apr-12	Chelsea Marsh	Larvicide	15	MA	Duplex	0.44	OZ	0.04		AC	0.04	83328	569E3	200	Railroad Av	HE	38.01577	-122.29188	Vicencio, Patrick
04-Apr-12	School	Larvicide	5	PD	Altosid Pellets WSP	2	PO	100	2	FT	0.004591	200	589G3	5570	Olinda Rd	ES	37.95852	-122.27733	Vicencio, Patrick
04-Apr-12	School	Larvicide	15	PD	Duplex	0.33	OZ	0.03		AC	0.03	37496	589G3	5570	Olinda Rd	ES	37.95852	-122.27733	Vicencio, Patrick
04-Apr-12	Appian Way Pond	Larvicide	15	PD	Duplex	0.22	OZ	0.02		AC	0.02	1664	569D6	2672	Appian Wy	PN	37.98688	-122.29961	Vicencio, Patrick
04-Apr-12	Clyde Field Water	Larvicide	20	PD	Vectobac 12as	1.4	OZ	3810		SF	0.087467	3810	572G1			CY	38.03027	-122.0325	Hummel, Joseph
04-Apr-12	Sugar Loaf Ranch	Larvicide	10	PD	Vectobac 12as	0.07	OZ	200		SF	0.004591	200	632F1		Youngs Valley Rd	WC	37.87583	-122.03666	Brown, Lawrence
05-Apr-12	Homes)	Larvicide	15	CH	Duplex	0.33	OZ	0.03		AC	0.03	37496	569G2		Linus Pauling Dr	HE	38.01983	-122.28036	Vicencio, Patrick
05-Apr-12	Marinr	Larvicide	30	IN	BVA Larvicidal Oil	2	GA	0.5		AC	0.5	2916	577E5	2782	Mariner Rd	BI	38.0063	-121.62969	Mann, Timothy
05-Apr-12	Seal RW	Larvicide	90	IN	Duplex	66	OZ	6		AC	6.0	74992	572F2			CC	38.02694	-122.03694	Hummel, Joseph
05-Apr-12	Seal Ck	Larvicide	60	IN	Duplex	44	OZ	4		AC	4.0	83328	572F2			CO	38.02305	-122.03555	Hummel, Joseph
05-Apr-12	Taylor Rd	Larvicide	60	IN	Vectobac Granules	8	LB	1		AC	1.0	5832	577A1	1388	Taylor Rd	BI	38.03305	-121.67136	Mann, Timothy
05-Apr-12	Holland Tract Seep	Larvicide	120	IN	Vectolex WDG	10	LB	10		AC	10.0	5832	577F6			HT	38.00416	-121.62055	Gutierrez, Ceaser
05-Apr-12	Holland Tract Seep	Larvicide	120	IN	Vectolex WDG	10	LB	10		AC	10.0	5832	577F6			HT	38.00416	-121.62055	Tamargo, Jeremy
05-Apr-12	San Pablo Av	Larvicide	30	PD	Altosid Pellets (30d)	1	LB	0.25		AC	0.25	6458	569G3		San Pablo Av	HE	38.01502	-122.27336	Vicencio, Patrick
05-Apr-12	San Pablo Av	Larvicide	30	PD	Duplex	3.3	OZ	0.3		AC	0.3	37496	569G3		San Pablo Av	HE	38.01502	-122.27336	Vicencio, Patrick
06-Apr-12	W CC Sanitary	Larvicide	30	CH	Altosid Pellets (30d)	11	OZ	666	15	FT	0.229342	9990	588E3	2377	Garden Tract Rd	NR	37.96161	-122.37863	Obrochta, David
06-Apr-12	Seal Ck	Larvicide	60	IN	Duplex	66	OZ	6		AC	6.0	74992	572F2			CO	38.02305	-122.03555	Hummel, Joseph
06-Apr-12	Harbor Lights Subdivision	Larvicide	40	IN	Duplex	33	OZ	3		AC	3.0	37496	574B2	1200	Willow Pass	PT	38.02925	-121.91116	Hummel, Joseph
06-Apr-12	Rr Tracks Rw	Larvicide	15	IN	Duplex	11	OZ	1		AC	1.0	5832	553D7			CC	38.04138	-121.97444	Hummel, Joseph
06-Apr-12	Marinr	Larvicide	60	IN	Vectolex WDG	4	LB	4		AC	4.0	83328	577E5	2782	Mariner Rd	BI	38.0063	-121.62969	Gutierrez, Ceaser
06-Apr-12	Taylor Rd	Larvicide	60	IN	Vectolex WDG	2	LB	2		AC	2.0	1664	577B2			BI	38.0275	-121.66111	Gutierrez, Ceaser
06-Apr-12	Taylor Rd	Larvicide	60	IN	Vectolex WDG	4	LB	4		AC	4.0	83328	577A1	1388	Taylor Rd	BI	38.03305	-121.67136	Gutierrez, Ceaser
06-Apr-12	Taylor Rd	Larvicide	60	IN	Vectolex WDG	6	LB	6		AC	6.0	74992	577B2			BI	38.0275	-121.66111	Tamargo, Jeremy
06-Apr-12	Marinr	Larvicide	60	IN	Vectolex WDG	6	LB	6		AC	6.0	74992	577E5	2782	Mariner Rd	BI	38.0063	-121.62969	Tamargo, Jeremy
06-Apr-12	Taylor Rd	Larvicide	60	IN	Vectolex WDG	4	LB	4		AC	4.0	83328	577A1	1388	Taylor Rd	BI	38.03305	-121.67136	Tamargo, Jeremy

06-Apr-12	Chelsea Marsh	Larvicide	15	MA	Duplex	0.44	OZ	0.04	AC	0.04	83328	569E3	200	Railroad Av	HE	38.01577	-122.29188	Vicencio, Patrick
06-Apr-12	Property)	Larvicide	30	PD	Altosid Pellets (30d)	1.5	LB	0.5	AC	0.5	2916	588F5			RI	37.94775	-122.36324	Vicencio, Patrick
06-Apr-12	Santa Fe Tracks	Larvicide	30	PD	Altosid Pellets (30d)	1.5	LB	0.5	AC	0.5	2916	588F5			RI	37.94611	-122.36527	Vicencio, Patrick
06-Apr-12	W Ohio Pd	Larvicide	30	PD	Altosid Pellets (30d)	1	LB	0.25	AC	0.25	6458	588E7		W. Ohio Av	RI	37.93122	-122.37513	Vicencio, Patrick
06-Apr-12	Property)	Larvicide	45	PD	Duplex	2.2	OZ	0.2	AC	0.2	1664	588F5			RI	37.94775	-122.36324	Carrillo, Felipe
06-Apr-12	Property)	Larvicide	45	PD	Duplex	2.2	OZ	0.2	AC	0.2	1664	588F5			RI	37.94775	-122.36324	Cabada, Josefa
06-Apr-12	Santa Fe Tracks	Larvicide	45	PD	Duplex	2.2	OZ	0.2	AC	0.2	1664	588F5			RI	37.94611	-122.36527	Carrillo, Felipe
06-Apr-12	Santa Fe Tracks	Larvicide	45	PD	Duplex	2.2	OZ	0.2	AC	0.2	1664	588F5			RI	37.94611	-122.36527	Cabada, Josefa
06-Apr-12	Santa Fe Tracks	Larvicide	30	PD	Duplex	1.1	OZ	0.1	AC	0.1	5832	588G4			RI	37.95222	-122.35916	Carrillo, Felipe
06-Apr-12	Santa Fe Tracks	Larvicide	30	PD	Duplex	1.1	OZ	0.1	AC	0.1	5832	588G4			RI	37.95222	-122.35916	Cabada, Josefa
06-Apr-12	W Ohio Pd	Larvicide	40	PD	Duplex	4.4	OZ	0.4	AC	0.4	83328	588E7		W. Ohio Av	RI	37.93122	-122.37513	Carrillo, Felipe
06-Apr-12	W Ohio Pd	Larvicide	40	PD	Duplex	4.4	OZ	0.4	AC	0.4	83328	588E7		W. Ohio Av	RI	37.93122	-122.37513	Cabada, Josefa
09-Apr-12	Hercules Marsh	Larvicide	15	CH	Duplex	0.33	OZ	0.03	AC	0.03	37496	569G1			HE	38.02722	-122.27777	Vicencio, Patrick
09-Apr-12	S Royal Links Channel # 1	Larvicide	25	CH	Vectobac Granules	5	LB	1	AC	1.0	5832	595D2		James Donlon Bl	AN	37.84356	-122.11207	Carrillo, Felipe
09-Apr-12	S Royal Links Channel #2	Larvicide	65	CH	Vectobac Granules	5	LB	1	AC	1.0	5832	595D2		James Donlon Bl	AN	37.97818	-121.80997	Carrillo, Felipe
09-Apr-12	S Royal Links Channel # 1	Larvicide	25	CH	Vectobac Granules	5	LB	1	AC	1.0	5832	595D2		James Donlon Bl	AN	37.84356	-122.11207	Cabada, Josefa
09-Apr-12	S Royal Links Channel #2	Larvicide	65	CH	Vectobac Granules	5	LB	1	AC	1.0	5832	595D2		James Donlon Bl	AN	37.97818	-121.80997	Cabada, Josefa
09-Apr-12	Holland Tract	Larvicide	60	IN	Vectolex WDG	4	LB	4	AC	4.0	83328	577H4			HT	38.01361	-121.60194	Tamargo, Jeremy
09-Apr-12	Whittell Marsh #1	Larvicide	30	MA	Altosid Pellets (30d)	1.5	LB	0.5	AC	0.5	2916	568F3		Shoreline	RI	38.01	-122.36416	Vicencio, Patrick
09-Apr-12	Whittell Marsh #1	Larvicide	20	MA	Duplex	4.4	OZ	0.4	AC	0.4	83328	568F3		Shoreline	RI	38.01	-122.36416	Vicencio, Patrick
09-Apr-12	Dow Marsh	Larvicide	25	MA	Vectobac 12as	0.8	OZ	2180	SF	0.050047	2180	575A3	123	Arcy Ln	AN	38.01946	-121.83874	Hummel, Joseph
09-Apr-12	Hercules Marsh	Larvicide	15	PD	Altosid Pellets WSP	4	PO	100	4 FT	0.009183	400	569G1			HE	38.02722	-122.27777	Vicencio, Patrick
09-Apr-12	Pt Pinole Regional Pk Rw	Larvicide	15	PD	BVA Larvicidal Oil	19	OZ	0.05	AC	0.05	2916	568G4	5551	Giant Highway	RI	38.004	-122.35316	Vicencio, Patrick
09-Apr-12	Pond	Larvicide	35	PD	Duplex	1.1	OZ	0.1	AC	0.1	5832	631G4		St Marys Rd	LA	37.85527	-122.10472	Carrillo, Felipe
09-Apr-12	S Royal Link	Larvicide	25	PD	Vectobac Granules	1.5	LB	0.3	AC	0.3	37496	595D2			AN	37.97944	-121.81111	Carrillo, Felipe
09-Apr-12	S Royal Link	Larvicide	25	PD	Vectobac Granules	1.5	LB	0.3	AC	0.3	37496	595D2			AN	37.97944	-121.81111	Cabada, Josefa
11-Apr-12	Skyway RW	Larvicide	20	IN	Vectobac 12as	0.8	OZ	2180	SF	0.050047	2180	552G7			NY	38.04138	-122.03055	Hummel, Joseph
11-Apr-12	Flying Center RW	Larvicide	75	MA	Duplex	77	OZ	7	AC	7.0	20824	568G6		Goodrick Av	RI			Obrochta, David
11-Apr-12	Selby Marsh N, E	Larvicide	25	MA	Duplex	11	OZ	1	AC	1.0	5832	550A5			CR	38.05091	-122.25372	Obrochta, David
11-Apr-12	Selby Marsh S, E	Larvicide	25	MA	Duplex	11	OZ	1	AC	1.0	5832	550A5			CR	38.05041	-122.25344	Obrochta, David
11-Apr-12	Flying Center RW	Larvicide	75	PD	Duplex	77	OZ	7	AC	7.0	20824	568G7		Goodrick Av	RI	37.98371	-122.3594	Obrochta, David
12-Apr-12	1st St, Lone Tree Point	Larvicide	30	PD	Altosid Pellets (30d)	1	LB	0.25	AC	0.25	6458	549G7	211	1st Street	RO	38.03713	-122.27272	Vicencio, Patrick
12-Apr-12	Frisk Crk Barrow	Larvicide	45	PD	Duplex	11	OZ	1	AC	1.0	5832	637G3			BY	37.86747	-121.61366	Black, Reed
12-Apr-12	Frisk Crk Barrow	Larvicide	45	PD	Duplex	11	OZ	1	AC	1.0	5832	637G2			BY	37.87444	-121.61166	Black, Reed
12-Apr-12	Eastwood Ct. Ponds	Larvicide	20	PD	Duplex	2.75	OZ	0.25	AC	0.25	6458	616B1			BR	37.93694	-121.74602	Black, Reed
12-Apr-12	1st St, Lone Tree Point	Larvicide	20	PD	Duplex	0.44	OZ	0.04	AC	0.04	83328	549G7	211	1st Street	RO	38.03713	-122.27272	Vicencio, Patrick
12-Apr-12	Park Rw	Larvicide	30	PD	Duplex	3.3	OZ	0.3	AC	0.3	37496	569D4	824	San Pablo Av	PN	38.00785	-122.3067	Vicencio, Patrick
13-Apr-12	Residence	Larvicide	3	PD	Duplex	0.003	OZ	10	SF	0.00023	10	592D3	56	Santa Ana Dr	PH	37.96263	-122.05857	Wexler, David
16-Apr-12	Tassajara	Larvicide	15	CH	Vectobac 12as	0.11	OZ	300	1 FT	0.006887	300	653E4		Tassajara Ln	DN	37.80839	-121.95565	Brown, Lawrence
16-Apr-12	Rau North Pastures	Larvicide	5	IN	(150d)	2	BQ	20	10 FT	0.004591	200	637F4		J4	BY	37.86083	-121.62202	Black, Reed
16-Apr-12	Wrecking Yard Marsh	Larvicide	35	MA	(150d)	1	BQ	10	10 FT	0.002296	100	588E1			RI	37.97166	-122.37638	Obrochta, David
16-Apr-12	Tower	Larvicide	20	PD	BVA Larvicidal Oil	5	OZ	500	SF	0.011479	500	571F2	10	Mococo Rd	MA	38.0255	-122.11936	Wexler, David

16-Apr-12	Homes)	Larvicide	30	PD	Duplex	3.3	OZ	0.3		AC	0.3	37496	569G2		Linus Pauling Dr	HE	38.01983	-122.28036	Vicencio, Patrick
16-Apr-12	Hercules Property	Larvicide	30	PD	Duplex	2.2	OZ	0.2		AC	0.2	1664	569G2			HE	38.01722	-122.2805	Vicencio, Patrick
16-Apr-12	Hercules Property	Larvicide	30	PD	Duplex	2.2	OZ	0.2		AC	0.2	1664	569G2			HE	38.01722	-122.2805	Vicencio, Patrick
16-Apr-12	Tassajara Ln	Larvicide	15	PD	Vectobac 12as	0.18	OZ	500		SF	0.011479	500	653E4		Tassajara Ln	DN	37.80853	-121.9559	Brown, Lawrence
16-Apr-12	End Of Lawrence Rd	Larvicide	20	PD	Vectobac 12as	0.22	OZ	600		SF	0.013774	600	674B1		Lawrence Rd	CC	37.78111	-121.89972	Brown, Lawrence
16-Apr-12	Sanitation RW Pd	Larvicide	10	PD	Vectobac 12as	0.96	OZ	2610		SF	0.059918	2610	575A3			PT	38.0175	-121.83972	Hummel, Joseph
17-Apr-12	DP #1	Larvicide	30	IN	BVA Larvicidal Oil	3	GA	1		AC	1.0	5832	577C5			BI	38.0075	-121.65055	Mann, Timothy
17-Apr-12	Cccsd N W Marsh	Larvicide	10	IN	Duplex	0.756	OZ	3000		SF	0.068871	3000	572B4	5019	Imhoff Dr	CC	38.00557	-122.07003	Wexler, David
17-Apr-12	Rio Grande Pd	Larvicide	20	PD	BVA Larvicidal Oil	10	OZ	1000		SF	0.022957	1000	653G7		Rio Grande Ct	SR	37.78888	-121.94055	Brown, Lawrence
17-Apr-12	Residence	Larvicide	15	PD	BVA Larvicidal Oil	1	OZ	68	1	FT	0.001561	68	596H3	21	Lozoya Wy	OA	37.97062	-121.68646	Mann, Timothy
17-Apr-12	Lafayette Reservoir Ck	Larvicide	15	PD	Duplex	0.05	OZ	20	10	FT	0.004591	200	611D7			LA	37.88583	-122.13805	Carrillo, Felipe
17-Apr-12	Residence	Larvicide	15	PD	Duplex	0.33	OZ	0.03		AC	0.03	37496	569D4	1072	San Pablo Av	PN	38.00493	-122.30401	Vicencio, Patrick
17-Apr-12	Doherty Rd, N Gale Ridge	Larvicide	20	PD	Vectobac 12as	0.8	OZ	0.05		AC	0.05	2916	673J1		N Gale Ridge Rd	CC	37.77833	-121.92416	Brown, Lawrence
17-Apr-12	Pond	Larvicide	25	PD	Vectobac 12as	0.8	OZ	0.05		AC	0.05	2916	673J2		Lucy Ln	SR	37.77079	-121.92551	Brown, Lawrence
17-Apr-12	Residence	Larvicide	20	PD	Vectobac Granules	2	LB	0.2		AC	0.2	1664	569D4	1072	San Pablo Av	PN	38.00493	-122.30401	Vicencio, Patrick
17-Apr-12	Parkridge Pd	Larvicide	25	PD	Vectobac Granules	3	LB	0.3		AC	0.3	37496	569C7		Park Central	RI	37.97974	-122.309	Vicencio, Patrick
17-Apr-12	Willow Av E	Larvicide	30	PD	Vectobac Granules	5	LB	0.5		AC	0.5	2916	569J3		Hwy. 4 East	HE	38.01369	-122.25558	Vicencio, Patrick
18-Apr-12	Dunn Ck	Larvicide	30	CH	Altosid Pellets (30d)	1	LB	0.25		AC	0.25	6458	614E5			CC	37.9038	-121.87472	Black, Reed
18-Apr-12	Orwood Resort Drn	Larvicide	15	CH	Altosid Pellets (30d)	1	LB	0.25		AC	0.25	6458	617G1			OW	37.93891	-121.61358	Black, Reed
18-Apr-12	Holland Tract	Larvicide	60	IN	Vectolex WDG	5	LB	5		AC	5.0	2916	577H4			HT	38.01361	-121.60194	Gutierrez, Ceaser
18-Apr-12	Martinez Waterfront Marsh	Larvicide	15	MA	(150d)	5	BQ	50	10	FT	0.011479	500	571C2			MA	38.02111	-122.14472	Wexler, David
18-Apr-12	Martinez Waterfront Marsh	Larvicide	15	MA	BVA Larvicidal Oil	3	OZ	300		SF	0.006887	300	571C2			MA	38.02111	-122.14472	Wexler, David
18-Apr-12	Pinole Marsh #2	Larvicide	60	MA	Vectobac Granules	7.5	LB	1.5		AC	1.5	8748	569F2		Railroad Av	HE			Obrochta, David
18-Apr-12	Residence	Larvicide	5	PD	(30d)	2	BQ	20	10	FT	0.004591	200	637C3	2475	Camino Diablo	BY	37.86762	-121.64829	Black, Reed
18-Apr-12	Wessman residence	Larvicide	20	PD	(150d)	3	BQ	10	30	FT	0.006887	300	675F4	2430	Morgan Territory Rd	CL	37.9048	-121.87596	Black, Reed
18-Apr-12	Valley Park	Larvicide	40	PD	Vectobac 12as	1.6	OZ	0.1		AC	0.1	5832	674D3		Albion Rd	SR	37.7653	-121.89027	Brown, Lawrence
18-Apr-12	W Antioch Marsh	Larvicide	20	PD	Vectobac 12as	0.8	OZ	2180		SF	0.050047	2180	575C3			AN	38.0175	-121.81888	Hummel, Joseph
18-Apr-12	Bethlehem Marsh #2	Larvicide	45	PD	Vectobac Granules	2	LB	0.4		AC	0.4	83328	568J4			RI	38.00277	-122.34166	Obrochta, David
18-Apr-12	Ponds	Larvicide	10	PD	Vectolex Granules	2	LB	0.2		AC	0.2	1664	616A5		Briones Valley Rd	BR	37.90842	-121.74688	Black, Reed
19-Apr-12	Bypass Drn	Larvicide	15	CH	Altosid Pellets (30d)	1	LB	0.25		AC	0.25	6458	616F7			BR	37.89277	-121.70374	Black, Reed
19-Apr-12	Grant Rd, Flood Control	Larvicide	10	CH	Altosid Pellets (30d)	1	LB	0.25		AC	0.25	6458	596G5	350	Grant Rd	BR	37.95447	-121.70019	Black, Reed
19-Apr-12	Marsh Ck	Larvicide	15	CH	(150d)	3	BQ	10	30	FT	0.006887	300	616D7			CC	37.89111	-121.72583	Black, Reed
19-Apr-12	Martinez Waterfront Pds	Larvicide	12	IN	Altosid Pellets (30d)	1	LB	0.625		AC	0.625	6145	571E2			MA	38.025	-122.13444	Tamargo, Jeremy
19-Apr-12	Monsanto Marsh	Larvicide	15	IN	Vectobac 12as	0.52	OZ	282	5	FT	0.03237	1410	572E2			CC	38.02638	-122.04861	Hummel, Joseph
19-Apr-12	Fuel Rail Channel	Larvicide	20	IN	Vectobac 12as	0.38	OZ	1034		SF	0.023738	1034	552A7			CC	38.03663	-122.0803	Hummel, Joseph
19-Apr-12	Holland Tract	Larvicide	50	IN	Vectolex WDG	5	LB	5		AC	5.0	2916	577H4			HT	38.01361	-121.60194	Gutierrez, Ceaser
19-Apr-12	Martinez Waterfront Marsh	Larvicide	19	MA	Altosid Pellets (30d)	2.5	LB	0.625		AC	0.625	6145	571D2			MA	38.0225	-122.13888	Wexler, David
19-Apr-12	Drainage	Larvicide	12	MA	Altosid Pellets (30d)	1	LB	0.25		AC	0.25	6458	571D2		Tarantino Dr	MA	38.025	-122.13553	Wexler, David
19-Apr-12	San Pablo Marina Marsh.	Larvicide	35	MA	Altosid Pellets (30d)	1.5	LB	0.5		AC	0.5	2916	588A2			RI	37.96305	-122.41527	Obrochta, David
19-Apr-12	Martinez Waterfront Marsh	Larvicide	19	MA	Altosid Pellets (30d)	7.5	LB	1.875		AC	1.875	8435	571C2			MA	38.02111	-122.14472	Wexler, David
19-Apr-12	Embarcadero Frontage	Larvicide	19	MA	Altosid Pellets (30d)	2.5	LB	0.625		AC	0.625	6145	571C2	304	Embarcadero	MA	38.01978	-122.14414	Wexler, David
19-Apr-12	Grangers Wharf	Larvicide	19	MA	Altosid Pellets (30d)	2.5	LB	0.625		AC	0.625	6145	571D2		Berlelesa St	MA	38.02198	-122.14262	Wexler, David

19-Apr-12	Caper Retention Pond	Larvicide	5	PD	Altosid Pellets (30d)	1	LB	0.25		AC	0.25	6458	596F6		Caper Dr	BR	37.9476	-121.7045	Black, Reed
19-Apr-12	Marina Vista	Larvicide	12	PD	Altosid Pellets (30d)	1	LB	0.25		AC	0.25	6458	571E2		Marina Vista	MA	38.02316	-122.12827	Wexler, David
19-Apr-12	Marina Vista	Larvicide	12	PD	BVA Larvicidal Oil	30	OZ	3000		SF	0.068871	3000	571E2		Marina Vista	MA	38.02316	-122.12827	Wexler, David
19-Apr-12	Massara St Pond	Larvicide	30	PD	Vectobac 12as	0.48	OZ	0.03		AC	0.03	37496	654D7		Massara St	DN	37.79128	-121.88292	Brown, Lawrence
19-Apr-12	Branch Pkwy	Larvicide	20	PD	Vectobac 12as	0.37	OZ	1000		SF	0.022957	1000	674A4		Bollinger Canyon Rd	CC	37.75638	-121.91333	Brown, Lawrence
20-Apr-12	Shell Windmill Pond	Larvicide	5	CH	(150d)	5	BQ	50	10	FT	0.011479	500	571H2		Reservoir Rd	MA	38.02177	-122.10555	Wexler, David
20-Apr-12	Oil Canyon Ck	Larvicide	40	CH	Duplex	0.252	OZ	100	10	FT	0.022957	1000	595C3			CC	37.96722	-121.81888	Cabada, Josefa
20-Apr-12	E Navy Marsh	Larvicide	25	IN	Altosid Pellets (30d)	3	LB	0.75		AC	0.75	9374	553B5			NY	38.05055	-121.98833	Hummel, Joseph
20-Apr-12	Tranquility Road Fields	Larvicide	30	IN	BVA Larvicidal Oil	4	GA	1		AC	1.0	5832	577F7		Tranquility Bay	HT	37.99577	-121.61872	Gutierrez, Ceaser
20-Apr-12	Tranquility Road Fields	Larvicide	60	IN	Vectolex WDG	5	LB	5		AC	5.0	2916	577F7		Tranquility Bay	HT	37.99577	-121.61872	Gutierrez, Ceaser
20-Apr-12	Amorco Marsh, Gate	Larvicide	10	MA	Altosid Pellets (30d)	3	LB	1		AC	1.0	5832	571F2		Amorco Rd	MA	38.02555	-122.12305	Wexler, David
20-Apr-12	Shell Oil Marsh Ne	Larvicide	10	MA	Altosid Pellets (30d)	1	LB	0.25		AC	0.25	6458	571F1			MA	38.03	-122.12166	Wexler, David
20-Apr-12	Amorco Marsh, Gate	Larvicide	5	MA	(150d)	4	BQ	40	10	FT	0.009183	400	571F2		Amorco Rd	MA	38.02555	-122.12305	Wexler, David
20-Apr-12	Shell Oil Marsh Ne	Larvicide	10	MA	(150d)	6	BQ	60	10	FT	0.013774	600	571F1			MA	38.03	-122.12166	Wexler, David
20-Apr-12	Fredrickson Pond	Larvicide	30	PD	Duplex	0.2	OZ	40	20	FT	0.018366	800	595C3		Frederickson Ln	AN	37.96563	-121.81634	Cabada, Josefa
20-Apr-12	Danville Fire Trail Ponds	Larvicide	60	PD	Vectobac 12as	0.8	OZ	0.05		AC	0.05	2916	652H4		Remington Lp	DN	37.80414	-122.00953	Brown, Lawrence
20-Apr-12	Briggs Barrow Ditch	Larvicide	15	PD	Vectolex Granules	2	LB	0.2		AC	0.2	1664	637G2			BY	37.8825	-121.61194	Black, Reed
23-Apr-12	Taylor Rd RSD	Larvicide	10	CH	Altosid Pellets (30d)	8	OZ	6000		SF	0.137743	6000	577A2		Taylor Rd	BI	38.0315	-121.66852	Gutierrez, Ceaser
23-Apr-12	Stone Harbor Pond	Larvicide	5	CH	(150d)	3	BQ	300		SF	0.006887	300	574E3	800	Morro Dr	PT	38.01869	-121.88094	Hummel, Joseph
23-Apr-12	Bart Tracks Ck	Larvicide	10	CH	BVA Larvicidal Oil	1	OZ	50	2	FT	0.002296	100	609D3			EC	37.90888	-122.30333	Fisher, Steve
23-Apr-12	Taylor Rd RSD	Larvicide	5	CH	BVA Larvicidal Oil	50	OZ	6000		SF	0.137743	6000	577A2		Taylor Rd	BI	38.0315	-121.66852	Gutierrez, Ceaser
23-Apr-12	Stone Rd RSD	Larvicide	20	IN	Altosid Pellets (30d)	1.5	OZ	1000		SF	0.022957	1000	577E4			BI	38.01277	-121.63583	Gutierrez, Ceaser
23-Apr-12	Stone Rd RSD, Park Ln	Larvicide	10	IN	BVA Larvicidal Oil	8	OZ	600		SF	0.013774	600	577D4			BI	38.01416	-121.64027	Gutierrez, Ceaser
23-Apr-12	Residence	Larvicide	5	PD	(150d)	2	BQ	20	10	FT	0.004591	200	637C3	2475	Camino Diablo	BY	37.86762	-121.64829	Black, Reed
23-Apr-12	Coordinate 631G3	Larvicide	30	PD	Duplex	0.15	OZ	30	20	FT	0.013774	600	631G3						Carrillo, Felipe
23-Apr-12	Coordinate 595G6	Larvicide	50	PD	Duplex	0.2	OZ	40	20	FT	0.018366	800	595G6						Cabada, Josefa
23-Apr-12	Holland Marina	Larvicide	20	PD	Altosid Pellets (30d)	10	OZ	4239		SF	0.097315	4239	598A3		Holland Tract Rd	HT	37.97513	-121.58166	Gutierrez, Ceaser
24-Apr-12	Residence	Larvicide	5	PD	Agnique Liquid	0.0125	OZ	10	10	FT	0.002296	100	574G6	1609	Greenridge Dr	PT	38.00074	-121.86225	Cabada, Josefa
24-Apr-12	Residence	Larvicide	5	PD	(150d)	1	BQ	10	10	FT	0.002296	100	574G6	1609	Greenridge Dr	PT	38.00074	-121.86225	Cabada, Josefa
24-Apr-12	Eastwood Ct. Ponds	Larvicide	20	PD	Vectolex Granules	2	LB	0.2		AC	0.2	1664	616B1			BR	37.93694	-121.74602	Black, Reed
25-Apr-12	Kinnie Blvd	Larvicide	30	CH	Duplex	6.6	OZ	0.6		AC	0.6	74992	573C7		Wilden Dr	CO	37.98915	-121.97746	Cabada, Josefa
25-Apr-12	Taylor Rd RSD	Larvicide	30	IN	BVA Larvicidal Oil	2	GA	0.5		AC	0.5	2916	577A2		Taylor Rd	BI	38.0315	-121.66852	Gutierrez, Ceaser
25-Apr-12	PG&E Marsh	Larvicide	180	MA	Duplex	110	OZ	10		AC	10.0	5832	554A7			CC	38.03694	-121.92	Obrochta, David
25-Apr-12	PG&E Marsh	Larvicide	180	MA	Duplex	110	OZ	10		AC	10.0	5832	574A1			CC	38.03444	-121.92305	Hummel, Joseph
25-Apr-12	Woods G C	Larvicide	5	PD	BVA Larvicidal Oil	4	OZ	400		SF	0.009183	400	591H4		Golf Links St	PH	37.95488	-122.10025	Wexler, David
25-Apr-12	Kinnie Blvd	Larvicide	20	PD	Duplex	6.6	OZ	0.6		AC	0.6	74992	573C7		Wilden Dr	CO	37.98915	-121.97746	Carrillo, Felipe
25-Apr-12	11th St Bunker Drain Rw	Larvicide	40	PD	Duplex	8.8	OZ	0.8		AC	0.8	66656	573B6		11th St	NY	37.99194	-121.99058	Cabada, Josefa
25-Apr-12	11th St Bunker Drain Rw	Larvicide	30	PD	Duplex	8.8	OZ	0.8		AC	0.8	66656	573B6		11th St	NY	37.99194	-121.99058	Carrillo, Felipe
25-Apr-12	O St/ 16th St	Larvicide	40	PD	Duplex	8.8	OZ	0.8		AC	0.8	66656	573B7		O St	NY	37.98727	-121.99288	Cabada, Josefa
25-Apr-12	O St/ 16th St	Larvicide	30	PD	Duplex	8.8	OZ	0.8		AC	0.8	66656	573B7		O St	NY	37.98727	-121.99288	Carrillo, Felipe
25-Apr-12	Bridge, Dirt Rd Pds	Larvicide	20	PD	Duplex	6.6	OZ	0.6		AC	0.6	74992	573A5			NY	38.01013	-121.9953	Carrillo, Felipe
25-Apr-12	Concord NWS RW Pd	Larvicide	20	PD	Duplex	6.6	OZ	0.6		AC	0.6	74992	573C7			NY	37.98666	-121.98138	Carrillo, Felipe

25-Apr-12	F St Navy Channel	Larvicide	20	PD	Duplex	6.6	OZ	0.6		AC	0.6	74992	572J4			NY	38.00805	-122.0125	Carrillo, Felipe
25-Apr-12	Bridge, Dirt Rd Pds	Larvicide	20	PD	Duplex	6.6	OZ	0.6		AC	0.6	74992	573A5			NY	38.01013	-121.9953	Cabada, Josefa
25-Apr-12	Navy Rainwater	Larvicide	30	PD	Duplex	8.8	OZ	0.8		AC	0.8	66656	572H4			NY	38.00916	-122.0183	Carrillo, Felipe
25-Apr-12	Coordinate 573C7	Larvicide	20	PD	Duplex	6.6	OZ	0.6		AC	0.6	74992	573C7			NY			Cabada, Josefa
25-Apr-12	Concord NWS RW Pd	Larvicide	20	PD	Duplex	4.4	OZ	0.4		AC	0.4	83328	573C7			NY	37.98666	-121.98138	Carrillo, Felipe
25-Apr-12	F St Navy Channel	Larvicide	20	PD	Duplex	6.6	OZ	0.6		AC	0.6	74992	572J4			NY	38.00805	-122.0125	Cabada, Josefa
25-Apr-12	Concord NWS RW Pd (B)	Larvicide	20	PD	Duplex	4.4	OZ	0.4		AC	0.4	83328	573B7				37.99055	-121.98805	Carrillo, Felipe
25-Apr-12	Navy Rainwater	Larvicide	30	PD	Duplex	8.8	OZ	0.8		AC	0.8	66656	572H4			NY	38.00916	-122.0183	Cabada, Josefa
25-Apr-12	Navy Rainwater	Larvicide	20	PD	Duplex	4.4	OZ	0.4		AC	0.4	83328	573C7			NY	37.98844	-121.9823	Cabada, Josefa
25-Apr-12	Concord NWS RW Pd (A)	Larvicide	20	PD	Duplex	4.4	OZ	0.4		AC	0.4	83328	573B7				37.98888	-121.99416	Cabada, Josefa
26-Apr-12	Pinole Marsh #3	Larvicide	30	MA	Vectobac Granules	5	LB	0.4		AC	0.4	83328	569E2		Riverside	PN			Obrochta, David
26-Apr-12	Railroad Av	Larvicide	35	PD	Vectobac Granules	1	LB	0.1		AC	0.1	5832	569F2		Railroad Av	HE	38.01833	-122.28944	Obrochta, David
27-Apr-12	1551 Taylor Rd.	Larvicide	30	IN	Altosid Pellets (30d)	4	LB	1		AC	1.0	5832	577A2	1551	Taylor Rd	BI	38.03207	-121.66673	Wexler, David
27-Apr-12	1551 Taylor Rd.	Larvicide	30	IN	BVA Larvicidal Oil	3	GA	1		AC	1.0	5832	577A2	1551	Taylor Rd	BI	38.03207	-121.66673	Mann, Timothy
27-Apr-12	PG&E Marsh	Larvicide	270	IN	Duplex	165	OZ	15		AC	15.0	8748	574A1			CC	38.03444	-121.92305	Hummel, Joseph
27-Apr-12	PG&E Marsh	Larvicide	270	MA	Duplex	176	OZ	16		AC	16.0	33312	554A7			CC	38.03694	-121.92	Obrochta, David
27-Apr-12	Frisk Crk Barrow	Larvicide	40	PD	Vectolex Granules	5	LB	0.5		AC	0.5	2916	637G3			BY	37.86747	-121.61366	Black, Reed
30-Apr-12	Avocet Dr Creek	Larvicide	30	CH	Vectolex Granules	3	LB	0.3		AC	0.3	37496	569F2		Avocet Dr	HE	38.01813	-122.28383	Vicencio, Patrick
30-Apr-12	Refugio Ck, Redwood Rd	Larvicide	20	CH	Vectolex Granules	3	LB	0.3		AC	0.3	37496	570A5		Refugio Valley Rd	HE	37.99719	-122.24777	Vicencio, Patrick
30-Apr-12	Tassajara Ln	Larvicide	10	PD	Vectobac 12as	0.37	OZ	1000		SF	0.022957	1000	653E4		Tassajara Ln	DN	37.80853	-121.9559	Brown, Lawrence
30-Apr-12	Tassajara	Larvicide	10	PD	Vectobac 12as	0.37	OZ	1000		SF	0.022957	1000	653E4		Tassajara Ln	DN	37.80839	-121.95565	Brown, Lawrence
30-Apr-12	Hwy 4, 80 Drn	Larvicide	40	PD	Vectolex Granules	5	LB	0.5		AC	0.5	2916	569H3			HE	38.01472	-122.26527	Vicencio, Patrick
30-Apr-12	Run.	Larvicide	35	PD	Vectolex Granules	3	LB	0.3		AC	0.3	37496	569G3			HE	38.01194	-122.27472	Vicencio, Patrick
30-Apr-12	Silver Maple Dr Pond	Larvicide	30	PD	Vectolex Granules	5	LB	0.5		AC	0.5	2916	569J3	598	Silver Maple Dr	HE	38.01036	-122.26033	Vicencio, Patrick
01-May-12	Western Farms	Larvicide	30	CH	Altosid Pellets (30d)	2	LB	0.5		AC	0.5	2916	637G4			BY	37.86583	-121.61277	Black, Reed
01-May-12	Pirelli, Trailer	Larvicide	20	CH	Altosid Pellets (30d)	1	LB	0.25		AC	0.25	6458	597E2			OA	37.98086	-121.63291	Gutierrez, Ceaser
01-May-12	Linda	Larvicide	20	CH	Duplex	0.33	OZ	0.03		AC	0.03	37496	569D7		Loma Linda Dr	ES	37.98408	-122.30702	Vicencio, Patrick
01-May-12	Marshview Ck, Canal	Larvicide	60	CH	Vectolex Granules	3.33	LB	0.33		AC	0.33	212456	574A4		Riple Rouge Rd	PT	38.00805	-121.92083	Cabada, Josefa
01-May-12	Marshview Ck, Golden Pk	Larvicide	40	CH	Vectolex Granules	1.33	LB	0.13		AC	0.13	95816	574A4			PT	38.01111	-121.92	Cabada, Josefa
01-May-12	Marshview Ck, Canal	Larvicide	60	CH	Vectolex Granules	3.33	LB	0.33		AC	0.33	212456	574A4		Riple Rouge Rd	PT	38.00805	-121.92083	Carrillo, Felipe
01-May-12	Marshview Ck, Golden Pk	Larvicide	40	CH	Vectolex Granules	1.33	LB	1.33		AC	1.33	795656	574A4			PT	38.01111	-121.92	Carrillo, Felipe
01-May-12	Harbor Lights Subdivision	Larvicide	30	IN	Altosid Pellets (30d)	3	LB	0.75		AC	0.75	9374	574B2	1200	Willow Pass	PT	38.02925	-121.91116	Hummel, Joseph
01-May-12	Dow Marsh	Larvicide	25	IN	Altosid Pellets (30d)	3	LB	0.75		AC	0.75	9374	574J2			PT	38.02388	-121.84138	Hummel, Joseph
01-May-12	Dow Marsh	Larvicide	25	IN	Altosid Pellets (30d)	3	LB	0.75		AC	0.75	9374	575A3	123	Arcy Ln	AN	38.01946	-121.83874	Hummel, Joseph
01-May-12	Pirelli E Source 11965	Larvicide	30	IN	BVA Larvicidal Oil	2	GA	0.5		AC	0.5	2916	597F2		Cypress Rd	OA	37.97994	-121.62859	Gutierrez, Ceaser
01-May-12	UPS Drn, Holbrook Ck	Larvicide	15	PD	BVA Larvicidal Oil	1	OZ	10	10	FT	0.002296	100	572E5		Solano Wy	CO	37.99752	-122.05227	Wexler, David
01-May-12	Diablo Vista Pk	Larvicide	15	PD	Vectobac 12as	0.18	OZ	500		SF	0.011479	500	653J6		Crow Canyon Rd	DN	37.79111	-121.92111	Brown, Lawrence
01-May-12	Doherty Rd, N Gale Ridge	Larvicide	20	PD	Vectobac 12as	0.26	OZ	700		SF	0.01607	700	673J1		N Gale Ridge Rd	CC	37.77833	-121.92416	Brown, Lawrence
01-May-12	Lower Marshview Pd	Larvicide	150	PD	Vectolex Granules	22	LB	2.2		AC	2.2	08304	573J6		Riple Rouge Rd	CC	37.99555	-121.92444	Cabada, Josefa
01-May-12	Herdlyn Rd Pd	Larvicide	15	PD	Vectolex Granules	5	LB	0.5		AC	0.5	2916	658B3			CC	37.82416	-121.59583	Black, Reed
01-May-12	Frisk Crk Barrow	Larvicide	15	PD	Vectolex Granules	5	LB	0.5		AC	0.5	2916	637G2			BY	37.87444	-121.61166	Black, Reed
01-May-12	Lower Marshview Pd	Larvicide	150	PD	Vectolex Granules	22	LB	2.2		AC	2.2	08304	573J6		Riple Rouge Rd	CC	37.99555	-121.92444	Tamargo, Jeremy

01-May-12	Marshview Ck, Canal	Larvicide	60	PD	Vectolex Granules	3.33	LB	0.33	AC	0.33	212456	574A4		Riple Rouge Rd	PT	38.00805	-121.92083	Tamargo, Jeremy
01-May-12	Marshview Ck, Golden Pk	Larvicide	40	PD	Vectolex Granules	1.33	LB	0.13	AC	0.13	95816	574A4			PT	38.01111	-121.92	Tamargo, Jeremy
01-May-12	Lower Marshview Pd	Larvicide	150	PD	Vectolex Granules	22	LB	2.2	AC	2.2	08304	573J6		Riple Rouge Rd	CC	37.99555	-121.92444	Carrillo, Felipe
02-May-12	W F. Pickleweed	Larvicide	60	IN	BVA Larvicidal Oil	3	GA	1	AC	1.0	5832	637G4			BY	37.86333	-121.60972	Black, Reed
02-May-12	PG&E Marsh	Larvicide	180	MA	Duplex	99	OZ	9	AC	9.0	12488	574A1			CC	38.03444	-121.92305	Hummel, Joseph
02-May-12	PG&E Marsh	Larvicide	180	MA	Duplex	110	OZ	10	AC	10.0	5832	574A1			CC	38.03444	-121.92305	Obrochta, David
02-May-12	Grand Canyon (upper)	Larvicide	15	PD	Duplex	0.33	OZ	0.03	AC	0.03	37496	589B4	5898	Grand Canyon Ave	SP	37.95477	-122.31955	Vicencio, Patrick
02-May-12	Grand Canyon (lower)	Larvicide	15	PD	Duplex	0.22	OZ	0.02	AC	0.02	1664	589B4	5898	Grand Canyon Ave	SP	37.95444	-122.31991	Vicencio, Patrick
02-May-12	Residence	Larvicide	10	PD	Vectolex Granules	0.37	OZ	100	SF	0.002296	100	653H5	3650	Old Blackhawk Rd	DN	37.80603	-121.92764	Brown, Lawrence
03-May-12	E Olivera Rd, Pyro St	Larvicide	25	CH	Vectolex Granules	2.5	LB	0.25	AC	0.25	6458	572H6	2751	Pyro St	CO	37.99194	-122.02055	Cabada, Josefa
03-May-12	(n) Bay Ct Channel	Larvicide	60	CH	Vectolex Granules	5	LB	0.5	AC	0.5	2916	573F5		Bay Ct	PT	38.00541	-121.95616	Cabada, Josefa
03-May-12	(n) Bay Ct Channel	Larvicide	60	CH	Vectolex Granules	5	LB	0.5	AC	0.5	2916	573F5		Bay Ct	PT	38.00541	-121.95616	Carrillo, Felipe
03-May-12	E Olivera Rd, Pyro St	Larvicide	25	CH	Vectolex Granules	2.5	LB	0.25	AC	0.25	6458	572H6	2751	Pyro St	CO	37.99194	-122.02055	Carrillo, Felipe
03-May-12	W F. Pickleweed	Larvicide	60	IN	Altosid Pellets (30d)	4	LB	1	AC	1.0	5832	637G4			BY	37.86333	-121.60972	Black, Reed
03-May-12	Western Farms #4, #5	Larvicide	45	IN	Altosid Pellets (30d)	6	LB	1.5	AC	1.5	8748	637H4			BY	37.86527	-121.60638	Black, Reed
03-May-12	Western Farms #2, #3	Larvicide	45	IN	Altosid Pellets (30d)	4	LB	1	AC	1.0	5832	637H3			BY	37.86944	-121.60722	Black, Reed
03-May-12	South Veale Seep North	Larvicide	45	IN	Altosid Pellets (30d)	6	LB	1.5	AC	1.5	8748	597G6		Orwood Rd	KN	37.94951	-121.61502	Black, Reed
03-May-12	Jersey Island Isd 8	Larvicide	60	IN	Altosid Pellets (30d)	24	LB	6	AC	6.0	74992	577B4			JI	38.01466	-121.66758	Mann, Timothy
03-May-12	Jersey Island Isd 9, 10	Larvicide	60	IN	Altosid Pellets (30d)	54	LB	13.5	AC	13.5	68732	577A3			JI	38.01727	-121.67055	Mann, Timothy
03-May-12	Jersey Island Isd 2, 3	Larvicide	60	IN	Altosid Pellets (30d)	54	LB	13.5	AC	13.5	68732	577A3		Jersey Island Rd	JI	38.01811	-121.6688	Mann, Timothy
03-May-12	Jersey Island Isd 4, 5, 6,7	Larvicide	120	IN	Altosid Pellets (30d)	44	LB	11	AC	11.0	04152	577B3			JI	38.02297	-121.67552	Wexler, David
03-May-12	Holland Tract Pasture #3	Larvicide	45	IN	Altosid Pellets (30d)	16	LB	4	AC	4.0	83328	578A7			HT	37.98791	-121.58258	Wexler, David
03-May-12	Holland Tract Seep	Larvicide	60	IN	BVA Larvicidal Oil	15	GA	3	AC	3.0	37496	577F6			HT	38.00416	-121.62055	Wexler, David
03-May-12	Holland Tract Pasture #3	Larvicide	45	IN	BVA Larvicidal Oil	5	GA	1	AC	1.0	5832	578A7			HT	37.98791	-121.58258	Wexler, David
03-May-12	Holland Tract	Larvicide	100	IN	BVA Larvicidal Oil	30	GA	3	AC	3.0	37496	577H4			HT	38.01361	-121.60194	Tamargo, Jeremy
03-May-12	Clyde Field Water	Larvicide	15	IN	Vectobac 12as	0.8	OZ	2180	SF	0.050047	2180	572G1			CY	38.03027	-122.0325	Hummel, Joseph
03-May-12	Residence	Larvicide	20	IN	Vectolex Granules	4	LB	1	AC	1.0	5832	577A2	1551	Taylor Rd	BI	38.03214	-121.67151	Gutierrez, Ceaser
03-May-12	Bettencourt Ranch	Larvicide	20	IN	Vectolex Granules	4	LB	1	AC	1.0	5832	577B2	1806	Taylor Rd	BI	38.02944	-121.66305	Gutierrez, Ceaser
03-May-12	Taylor Rd	Larvicide	40	IN	Vectolex WDG	8	LB	2	AC	2.0	1664	577B2			BI	38.0275	-121.66111	Gutierrez, Ceaser
03-May-12	Pt Pinole Regional Pk, Rw	Larvicide	20	PD	Duplex	0.33	OZ	0.03	AC	0.03	37496	568G5	5551	Giant Highway	RI	38.00494	-122.36524	Vicencio, Patrick
03-May-12	Mcavoy's Pds	Larvicide	10	PD	Vectobac 12as	0.38	OZ	1034	SF	0.023738	1034	553E7			CC	38.04138	-121.96916	Hummel, Joseph
03-May-12	E Olivera Rd	Larvicide	25	PD	Vectolex Granules	2.5	LB	0.25	AC	0.25	6458	572H6		Pyro St	CO	37.99277	-122.02194	Carrillo, Felipe
03-May-12	E Olivera Rd	Larvicide	25	PD	Vectolex Granules	2.5	LB	0.25	AC	0.25	6458	572H6		Pyro St	CO	37.99277	-122.02194	Cabada, Josefa
03-May-12	Pt Pinole Regional Pk, Rw	Larvicide	20	PD	Vectolex Granules	1	LB	0.1	AC	0.1	5832	568G5	5551	Giant Highway	RI	38.00494	-122.36524	Vicencio, Patrick
04-May-12	Drain	Larvicide	15	CH	Altosid Pellets (30d)	1	LB	0.25	AC	0.25	6458	637E1		Kellog Cr. Rd	BY	37.88539	-121.63266	Black, Reed
04-May-12	Byron Hwy Drn	Larvicide	15	CH	(150d)	2	BQ	40	5	FT	0.004591	200	597D6		OW	37.94716	-121.64074	Black, Reed
04-May-12	Dorm Alamany Dr	Larvicide	15	CH	Vectobac 12as	0.14	OZ	20	10	FT	0.004591	200	631F6		MO	37.84027	-122.1125	Carrillo, Felipe
04-May-12	Myrtle RSD, School	Larvicide	10	CH	Vectobac 12as	0.37	OZ	100	5	FT	0.011479	500	593E3		CO	37.96611	-121.95999	Cabada, Josefa
04-May-12	Woodlawn Dr Ck, Mayhew	Larvicide	15	CH	Vectobac 12as	0.18	OZ	500	SF	0.011479	500	592D7		Ludell Dr	CC	37.93519	-122.05475	Tamargo, Jeremy
04-May-12	7 Hills Ranch Ck	Larvicide	15	CH	Vectobac 12as	0.18	OZ	500	SF	0.011479	500	612D3		7 Hills Ranch	WC	37.91788	-122.05163	Tamargo, Jeremy
04-May-12	Ranch	Larvicide	15	CH	Vectobac 12as	0.18	OZ	500	SF	0.011479	500	612D3		Seven Hills Ranch	WC	37.91641	-122.05452	Tamargo, Jeremy
04-May-12	Bypass Drn	Larvicide	30	CH	Vectolex Granules	5	LB	0.5	AC	0.5	2916	616F7			BR	37.89277	-121.70374	Black, Reed

04-May-12	South Veale Seep North	Larvicide	50	CH	Vectolex Granules	10	LB	1		AC	1.0	5832	597G6		Orwood Rd	KN	37.94951	-121.61502	Black, Reed
04-May-12	Marsh Ck, Walnut Av	Larvicide	20	PD	Altosid Pellets (30d)	3	LB	0.75		AC	0.75	9374	616G7			BY	37.89527	-121.69666	Black, Reed
04-May-12	Veale Pheasant Club Pd	Larvicide	20	PD	Altosid Pellets (30d)	1	LB	0.25		AC	0.25	6458	597G5		Delta Road	KN	37.95488	-121.61961	Black, Reed
04-May-12	S Veale Tule Pd	Larvicide	30	PD	Altosid Pellets (30d)	4	LB	1		AC	1.0	5832	597F6			CC	37.95391	-121.61961	Black, Reed
04-May-12	Massara St Pond	Larvicide	15	PD	Vectobac 12as	0.22	OZ	600		SF	0.013774	600	654D7		Massara St	DN	37.79128	-121.88292	Brown, Lawrence
04-May-12	Coordinate 631F6	Larvicide	10	PD	Vectobac 12as	0.07	OZ	10	10	FT	0.002296	100	631F6			MO			Carrillo, Felipe
07-May-12	Forest Pk Drn	Larvicide	15	CH	Vectobac 12as	0.48	OZ	0.03		AC	0.03	37496	569G3	0	Village Pkwy	HE	38.01055	-122.27861	Vicencio, Patrick
07-May-12	Sweeney Ct Drn	Larvicide	15	CH	Vectobac 12as	0.48	OZ	0.03		AC	0.03	37496	589F2	121	Sweeney Ct	ES	37.9678	-122.28163	Vicencio, Patrick
07-May-12	Rheem BI Fieldwater	Larvicide	20	CH	Vectolex Granules	1.5	LB	1.5		AC	1.5	8748	631F5		Rheem BI	MO	37.85222	-122.115	Cabada, Josefa
07-May-12	Rheem BI #2	Larvicide	20	CH	Vectolex Granules	1.5	LB	0.15		AC	0.15	8748	631F4		Rheem BI	MO	37.85416	-122.11611	Carrillo, Felipe
07-May-12	Channel, Lower	Larvicide	20	CH	Vectolex Granules	1.5	LB	0.15		AC	0.15	8748	631F5		Rheem BI	MO	37.85252	-122.11533	Carrillo, Felipe
07-May-12	Western Farms #2, #3	Larvicide	15	IN	Altosid Pellets (30d)	2	LB	0.5		AC	0.5	2916	637H3			BY	37.86944	-121.60722	Black, Reed
07-May-12	General Chemical Marsh	Larvicide	20	IN	Altosid Pellets (30d)	1	LB	0.25		AC	0.25	6458	553C5			CC	38.05158	-121.98755	Hummel, Joseph
07-May-12	Gen Chem Marsh	Larvicide	20	IN	Altosid Pellets (30d)	1	LB	0.25		AC	0.25	6458	553C6			CC	38.04958	-121.98447	Hummel, Joseph
07-May-12	Burroughs Dairy	Larvicide	30	IN	BVA Larvicidal Oil	10	GA	2		AC	2.0	1664	577B7			OA	37.99222	-121.66027	Mann, Timothy
07-May-12	Martinez Gun Club Marsh	Larvicide	120	MA	Duplex	33	OZ	3		AC	3.0	37496	572B3			CC	38.01972	-122.08027	Wexler, David
07-May-12	Mosquito Bend Marsh	Larvicide	60	MA	Duplex	22	OZ	2		AC	2.0	1664	572B4			CC	38.00911	-122.0768	Wexler, David
07-May-12	Bunk House Marsh	Larvicide	30	MA	Duplex	11	OZ	1		AC	1.0	5832	572B3			CC	38.01555	-122.07083	Wexler, David
07-May-12	Maltby Seepage Pond	Larvicide	20	MA	Duplex	5.5	OZ	0.5		AC	0.5	2916	572B4		Waterbird Wy	MA	38.01144	-122.07279	Wexler, David
07-May-12	Blum Rd Pd	Larvicide	30	MA	Duplex	22	OZ	2		AC	2.0	1664	572B4	0	Blum Rd	CC	38.00839	-122.0755	Wexler, David
07-May-12	Residence	Larvicide	5	PD	(30d)	1	BQ	10	10	FT	0.002296	100	616B2	180	Country Club Dr	BR	37.93294	-121.74599	Black, Reed
07-May-12	Rheem BI #2	Larvicide	20	PD	Vectolex Granules	11	LB	1.1		AC	1.1	04152	631F4		Rheem BI	MO	37.85416	-122.11611	Cabada, Josefa
07-May-12	Channel, Lower	Larvicide	20	PD	Vectolex Granules	1.5	LB	0.15		AC	0.15	8748	631F5		Rheem BI	MO	37.85252	-122.11533	Cabada, Josefa
07-May-12	Ponds	Larvicide	110	PD	Vectolex Granules	11	LB	1.1		AC	1.1	04152	630J4		Edgewood Rd	OR	37.85059	-122.17268	Carrillo, Felipe
07-May-12	Rheem BI Fieldwater	Larvicide	20	PD	Vectolex Granules	1.5	LB	0.15		AC	0.15	8748	631F5		Rheem BI	MO	37.85222	-122.115	Carrillo, Felipe
07-May-12	Ponds	Larvicide	110	PD	Vectolex Granules	11	LB	1.1		AC	1.1	04152	630J4		Edgewood Rd	OR	37.85059	-122.17268	Cabada, Josefa
08-May-12	8th St Drn	Larvicide	15	CH	Altosid Pellets (30d)	10	OZ	1340	5	FT	0.153813	6700	575E4		8th St	AN	38.01286	-121.80383	Hummel, Joseph
08-May-12	8th St Drn	Larvicide	10	CH	BVA Larvicidal Oil	8	OZ	160	5	FT	0.018366	800	575E4		8th St	AN	38.01286	-121.80383	Hummel, Joseph
08-May-12	Mobile Home Pk	Larvicide	60	CH	Duplex	33	OZ	3		AC	3.0	37496	577E3	242	Fairway Dr	BI			Gutierrez, Ceaser
08-May-12	Divito Ranch @ Albarado	Larvicide	10	CH	Vectobac 12as	0.03	OZ	100		SF	0.002296	100	613A3		Albarado	WC	37.91833	-121.99613	Tamargo, Jeremy
08-May-12	W Holly Dr Ditch 1049	Larvicide	15	CH	Vectolex Granules	0.36	OZ	200		SF	0.004591	200	612D5	1049	W Holly Dr	WC	37.90277	-122.04916	Tamargo, Jeremy
08-May-12	Tule Ln Pasture "a"	Larvicide	45	IN	Altosid Pellets (30d)	2	LB	0.5		AC	0.5	2916	597C3			KN	37.97352	-121.64819	Black, Reed
08-May-12	Jersey Island Isd 1	Larvicide	90	IN	Altosid Pellets (30d)	44	LB	9		AC	9.0	12488	577B4			JI	38.01525	-121.66655	Mann, Timothy
08-May-12	Wilber Palm Tree	Larvicide	10	IN	Altosid Pellets (30d)	6	OZ	4020		SF	0.092288	4020	575E4		Wilber Av	AN	38.01253	-121.79994	Hummel, Joseph
08-May-12	Sandmound, Dead End	Larvicide	20	IN	Duplex	11	OZ	1		AC	1.0	5832	597F1		Sandmound	OA	37.98441	-121.62444	Gutierrez, Ceaser
08-May-12	Parchester Marsh #1	Larvicide	40	MA	Altosid Pellets (30d)	1.5	LB	0.5		AC	0.5	2916	568G5		Reg.shoreline	RI	37.99611	-122.36083	Vicencio, Patrick
08-May-12	Bethlehem Marsh #3	Larvicide	30	MA	Altosid Pellets (30d)	1	LB	0.25		AC	0.25	6458	568J4			RI	38.00222	-122.33916	Vicencio, Patrick
08-May-12	Flying Center	Larvicide	90	MA	Duplex	88	OZ	8		AC	8.0	66656	568G6			RI	37.98777	-122.35916	Obrochta, David
08-May-12	Whittell Marsh #1	Larvicide	45	MA	Duplex	22	OZ	2		AC	2.0	1664	568F3		Shoreline	RI	38.01	-122.36416	Obrochta, David
08-May-12	Parchester Marsh #1	Larvicide	20	MA	Vectobac 12as	1.6	OZ	0.1		AC	0.1	5832	568G5		Reg.shoreline	RI	37.99611	-122.36083	Vicencio, Patrick
08-May-12	Bethlehem Marsh #3	Larvicide	10	MA	Vectobac 12as	0.64	OZ	0.04		AC	0.04	83328	568J4			RI	38.00222	-122.33916	Vicencio, Patrick
08-May-12	Camden Ln Pd	Larvicide	20	PD	Vectobac 12as	0.48	OZ	0.03		AC	0.03	37496	569F3	136	Camden Ln	HE	38.01491	-122.28916	Vicencio, Patrick

08-May-12	Southern Pacific Rw	Larvicide	15	PD	Vectobac 12as	0.48	OZ	0.03		AC	0.03	37496	568J4		Southern Pacific Rr	RI	38.00233	-122.34325	Vicencio, Patrick
08-May-12	Ponds	Larvicide	10	PD	Vectolex Granules	1	LB	0.1		AC	0.1	5832	616A5		Briones Valley Rd	BR	37.90842	-121.74688	Black, Reed
08-May-12	W- Leland Retention Pond	Larvicide	60	PD	Vectolex Granules	10	LB	1		AC	1.0	5832	573E3		Leland	BP	38.01925	-121.96456	Carrillo, Felipe
08-May-12	S Royal Link	Larvicide	30	PD	Vectolex Granules	3	LB	0.3		AC	0.3	37496	595D2			AN	37.97944	-121.81111	Carrillo, Felipe
08-May-12	W- Leland Retention Pond	Larvicide	60	PD	Vectolex Granules	10	LB	1		AC	1.0	5832	573E3		Leland	BP	38.01925	-121.96456	Cabada, Josefa
08-May-12	S Royal Link	Larvicide	30	PD	Vectolex Granules	0.3	LB	0.3		AC	0.3	37496	595D2			AN	37.97944	-121.81111	Cabada, Josefa
09-May-12	N Sandmound	Larvicide	60	CH	Duplex	22	OZ	2		AC	2.0	1664	577E5			BI	38.00672	-121.62911	Gutierrez, Ceaser
09-May-12	Residence	Larvicide	10	CH	Vectolex Granules	0.36	OZ	200		SF	0.004591	200	632D1	109	Meadow Crest Ln	WC	37.87975	-122.0556	Tamargo, Jeremy
09-May-12	Tice Rd, Church	Larvicide	15	CH	Vectolex Granules	0.9	OZ	500		SF	0.011479	500	632B1		Tice Valley Bl	WC	37.87694	-122.07027	Tamargo, Jeremy
09-May-12	Hawthorne Ck, Palmer Rd	Larvicide	10	CH	Vectolex Granules	0.36	OZ	200		SF	0.004591	200	612F7		Hawthorne Dr	CC	37.88361	-122.03111	Tamargo, Jeremy
09-May-12	Rudgear Drain, Danville Bl	Larvicide	10	CH	Vectolex Granules	0.18	OZ	100		SF	0.002296	100	632D1		Danville Bl	CC	37.878	-122.05072	Tamargo, Jeremy
09-May-12	Cervato Drn, Diablo Vista	Larvicide	10	CH	Vectolex Granules	0.36	OZ	200		SF	0.004591	200	632E3		Cervato Dr	AL	37.86222	-122.0425	Tamargo, Jeremy
09-May-12	Meadow Rsd	Larvicide	15	CH	Vectolex Granules	0.9	OZ	500		SF	0.011479	500	632D1	100	Meadow Rd	CC	37.88105	-122.05696	Tamargo, Jeremy
09-May-12	Pirelli, Trailer	Larvicide	90	IN	Altosid Pellets (30d)	16	LB	4		AC	4.0	83328	597E2			OA	37.98086	-121.63291	Gutierrez, Ceaser
09-May-12	Western Farms #7	Larvicide	20	IN	BVA Larvicidal Oil	4	GA	1		AC	1.0	5832	637H6			BY	37.85027	-121.60305	Black, Reed
09-May-12	Residence	Larvicide	5	PD	(150d)	1	BQ	10	10	FT	0.002296	100	592D3	56	Santa Ana Dr	PH	37.96263	-122.05857	Wexler, David
09-May-12	Residence	Larvicide	5	PD	(150d)	6	BQ	60	10	FT	0.013774	600	592A5	303	Mercury Wy	PH	37.95594	-122.08023	Wexler, David
09-May-12	Residence	Larvicide	5	PD	BVA Larvicidal Oil	1	OZ	10	10	FT	0.002296	100	592D3	56	Santa Ana Dr	PH	37.96263	-122.05857	Wexler, David
09-May-12	Big Break Marsh	Larvicide	120	PD	BVA Larvicidal Oil	20	GA	4		AC	4.0	83328	576B3			CC	38.01772	-121.74669	Mann, Timothy
10-May-12	Jersey Island Isd 9, 10	Larvicide	60	IN	Altosid Pellets (30d)	40	LB	10		AC	10.0	5832	577A3			JI	38.01727	-121.67055	Mann, Timothy
10-May-12	Jersey Island	Larvicide	60	IN	Altosid Pellets (30d)	28	LB	7		AC	7.0	20824	577B4			JI	38.0175	-121.66027	Mann, Timothy
10-May-12	Jersey Island	Larvicide	60	IN	Altosid Pellets (30d)	64	LB	16		AC	16.0	33312	577B4			JI	38.0175	-121.66027	Mann, Timothy
10-May-12	Pinole Marsh #2	Larvicide	45	MA	Vectolex Granules	7	LB	0.7		AC	0.7	20824	569E2	1111	Railroad Av	PN			Vicencio, Patrick
10-May-12	Fawcett Pd	Larvicide	45	PD	Vectolex Granules	10	LB	1		AC	1.0	5832	569E3		Fawcett Ave	HE	38.0128	-122.29044	Vicencio, Patrick
11-May-12	Linda Dr Drain	Larvicide	5	CH	(150d)	2	BQ	20	10	FT	0.004591	200	592C5	1718	Linda Dr	PH	37.95275	-122.06124	Wexler, David
11-May-12	Linda Dr Drain	Larvicide	5	CH	BVA Larvicidal Oil	1	OZ	10	10	FT	0.002296	100	592C5	1718	Linda Dr	PH	37.95275	-122.06124	Wexler, David
11-May-12	S Royal Links Channel #2	Larvicide	45	CH	Vectolex Granules	7	LB	0.7		AC	0.7	20824	595D2		James Donlon Bl	AN	37.97818	-121.80997	Cabada, Josefa
11-May-12	S Royal Links Channel #2	Larvicide	45	CH	Vectolex Granules	7	LB	0.7		AC	0.7	20824	595D2		James Donlon Bl	AN	37.97818	-121.80997	Carrillo, Felipe
11-May-12	Gilbert Dairy	Larvicide	30	IN	BVA Larvicidal Oil	10	GA	2		AC	2.0	1664	576J6			OA	37.99994	-121.67591	Mann, Timothy
11-May-12	Wyse residence	Larvicide	10	PD	(150d)	2	BQ	20	10	FT	0.004591	200	610F6	125	Canon Dr	OR	37.88759	-122.19809	Cabada, Josefa
11-May-12	Rio Grande Pd	Larvicide	20	PD	Vectobac 12as	0.37	OZ	1000		SF	0.022957	1000	653G7		Rio Grande Ct	SR	37.78888	-121.94055	Brown, Lawrence
11-May-12	Wyse residence	Larvicide	10	PD	Vectobac 12as	0.14	OZ	20	10	FT	0.004591	200	610F6	125	Canon Dr	OR	37.88759	-122.19809	Carrillo, Felipe
14-May-12	Pirelli, Trailer	Larvicide	120	IN	Altosid Pellets (30d)	22	LB	5.5		AC	5.5	02076	597E2			OA	37.98086	-121.63291	Gutierrez, Ceaser
14-May-12	Western Farms	Larvicide	15	IN	Vectolex Granules	1	LB	0.1		AC	0.1	5832	637H5			BY	37.85333	-121.60277	Black, Reed
14-May-12	Pond	Larvicide	15	PD	Vectolex Granules	1	LB	0.1		AC	0.1	5832	596C6		Old Sand Creek Rd	BR	37.94508	-121.72926	Black, Reed
15-May-12	Ambrose Drn	Larvicide	10	CH	(150d)	6	BQ	60	10	FT	0.013774	600	573F1	603	Port Chicago	CC	38.035	-121.95249	Hummel, Joseph
15-May-12	Bradford Drn	Larvicide	10	CH	(150d)	6	BQ	60	10	FT	0.013774	600	573F1	603	Port Chicago	BP	38.03583	-121.95416	Wexler, David
15-May-12	Ambrose Drn	Larvicide	10	CH	BVA Larvicidal Oil	6	OZ	60	10	FT	0.013774	600	573F1	603	Port Chicago	CC	38.035	-121.95249	Hummel, Joseph
15-May-12	Valle	Larvicide	10	CH	BVA Larvicidal Oil	1	OZ	100	1	FT	0.002296	100	632F1		Youngs Valley Rd	WC	37.87861	-122.03861	Brown, Lawrence
15-May-12	Bradford Drn	Larvicide	10	CH	BVA Larvicidal Oil	8	OZ	80		FT	0.001837	80	573F1	603	Port Chicago	BP	38.03583	-121.95416	Wexler, David
15-May-12	Hackamore Ck, Roan Ln	Larvicide	15	CH	Vectobac 12as	0.11	OZ	300	1	FT	0.006887	300	632F2		Roan Ln	WC	37.87444	-122.03472	Brown, Lawrence
15-May-12	Austin Ck, Bolla Av	Larvicide	25	CH	Vectobac 12as	0.29	OZ	800	1	FT	0.018366	800	632H4		Bolla Av	AL	37.85683	-122.01205	Brown, Lawrence

15-May-12	Western Farms #1	Larvicide	30	IN	Altosid Pellets (30d)	4	LB	1		AC	1.0	5832	637G3			BY	37.86694	-121.60972	Black, Reed
15-May-12	W F. Pickleweed	Larvicide	15	IN	Altosid Pellets (30d)	2	LB	0.5		AC	0.5	2916	637G3			BY	37.86861	-121.6125	Black, Reed
15-May-12	W F. Pickleweed	Larvicide	45	IN	Altosid Pellets (30d)	6	LB	1.5		AC	1.5	8748	637G4			BY	37.86333	-121.60972	Black, Reed
15-May-12	Jersey Island Isd 22, 23	Larvicide	120	IN	Altosid Pellets (30d)	66	LB	16.5		AC	16.5	06228	576H2			JI	38.02719	-121.684	Mann, Timothy
15-May-12	Pinole Marsh #1	Larvicide	40	MA	Vectobac 12as	6.4	OZ	0.4		AC	0.4	83328	569E3			PN	38.01138	-122.29833	Vicencio, Patrick
15-May-12	Frisk Crk Barrow	Larvicide	30	PD	Altosid Pellets (30d)	2	LB	0.5		AC	0.5	2916	637G2			BY	37.87444	-121.61166	Black, Reed
15-May-12	Frisk Crk Barrow	Larvicide	30	PD	Altosid Pellets (30d)	2	LB	0.5		AC	0.5	2916	637G3			BY	37.86747	-121.61366	Black, Reed
15-May-12	Residence	Larvicide	5	PD	(150d)	3	BQ	30	10	FT	0.006887	300	612F1	1468	Carriage Dr	WC	37.93124	-122.03877	Tamargo, Jeremy
15-May-12	Residence	Larvicide	5	PD	(150d)	2	BQ	10	10	FT	0.002296	100	595H4	5025	Wagon Wheel Wy	AN	37.96211	-121.7684	Cabada, Josefa
15-May-12	Fawcett Pd	Larvicide	45	PD	Duplex	17.6	OZ	1.8		AC	1.8	24976	569E3		Fawcett Ave	HE	38.0128	-122.29044	Obrochta, David
15-May-12	Roundhill Pds	Larvicide	10	PD	Vectobac 12as	0.07	OZ	200		SF	0.004591	200	632H4		Bolla Av	AL	37.85672	-122.01202	Brown, Lawrence
15-May-12	Residence	Larvicide	5	PD	Vectobac 12as	0.07	OZ	10	10	FT	0.002296	100	595H4	5025	Wagon Wheel Wy	AN	37.96211	-121.7684	Cabada, Josefa
15-May-12	1st St, Lone Tree Point	Larvicide	15	PD	Vectobac 12as	0.64	OZ	0.04		AC	0.04	83328	549G7	211	1st Street	RO	38.03713	-122.27272	Vicencio, Patrick
15-May-12	1st St, Lone Tree Point	Larvicide	15	PD	Vectolex Granules	1	LB	0.1		AC	0.1	5832	549G7	211	1st Street	RO	38.03713	-122.27272	Vicencio, Patrick
15-May-12	Fawcett Pd	Larvicide	30	PD	Vectolex Granules	3	LB	0.3		AC	0.3	37496	569E3		Fawcett Ave	HE	38.0128	-122.29044	Vicencio, Patrick
16-May-12	Bypass Drn	Larvicide	45	CH	Altosid Pellets (30d)	4	LB	1		AC	1.0	5832	616F7			BR	37.89277	-121.70374	Black, Reed
16-May-12	Bypass Drn	Larvicide	15	CH	Altosid Pellets (30d)	2	LB	0.5		AC	0.5	2916	616E7			BR	37.89258	-121.71111	Black, Reed
16-May-12	8th St Drn	Larvicide	25	CH	Altosid Pellets (30d)	15	OZ	2010	5	FT	0.230719	10050	575E4		8th St	AN	38.01286	-121.80383	Hummel, Joseph
16-May-12	Lake Ck, Wilbur Av	Larvicide	40	CH	Altosid Pellets (30d)	2	LB	21440		SF	0.492201	21440	575E4	223	Fulton Shipyard	AN	38.01473	-121.80358	Hummel, Joseph
16-May-12	8th St Drn	Larvicide	15	CH	BVA Larvicidal Oil	5	OZ	100	5	FT	0.011479	500	575E4		8th St	AN	38.01286	-121.80383	Hummel, Joseph
16-May-12	Wetland	Larvicide	30	CH	Duplex	22	OZ	2		AC	2.0	1664	597G1			HT	37.98305	-121.61611	Gutierrez, Ceaser
16-May-12	Dapoali, Holland Tract	Larvicide	30	CH	Duplex	22	OZ	2		AC	2.0	1664	597H2			HT	37.98111	-121.60888	Gutierrez, Ceaser
16-May-12	South Veale Seep North	Larvicide	30	CH	Duplex	11	OZ	1		AC	1.0	5832	597G6		Orwood Rd	KN	37.94951	-121.61502	Black, Reed
16-May-12	Austin Ck, Miranda Av	Larvicide	10	CH	Vectobac 12as	0.11	OZ	300	1	FT	0.006887	300	632H4		Miranda Av	AL	37.85538	-122.01838	Brown, Lawrence
16-May-12	Austin Ck, Angela	Larvicide	30	CH	Vectobac 12as	0.26	OZ	700	1	FT	0.01607	700	632G4		Angela Av	AL	37.85427	-122.02144	Brown, Lawrence
16-May-12	8th St Drn	Larvicide	15	CH	Vectobac 12as	1.4	OZ	762	5	FT	0.087467	3810	575E4		8th St	AN	38.01286	-121.80383	Hummel, Joseph
16-May-12	Roble Av Ck, Roble Av	Larvicide	15	CH	Vectobac 12as	0.8	OZ	0.05		AC	0.05	2916	569D4		Roble Ave	PN	38.0053	-122.30022	Vicencio, Patrick
16-May-12	South Veale Seep North	Larvicide	30	CH	Vectobac Granules	10	LB	1		AC	1.0	5832	597G6		Orwood Rd	KN	37.94951	-121.61502	Black, Reed
16-May-12	Kinne Along Golf Course	Larvicide	30	CH	Vectolex Granules	4	OZ	1000	2	FT	0.045914	2000	572H3				38.01644	-122.01758	Cabada, Josefa
16-May-12	S. Veale Pastures	Larvicide	20	IN	Altosid Pellets (30d)	2	LB	0.5		AC	0.5	2916	597G6		Bixler	KN	37.95268	-121.61148	Black, Reed
16-May-12	Jersey Island Isd 20, 21	Larvicide	120	IN	MetaLarv S-PT	112	LB	28		AC	28.0	.83296	576J2			JI	38.02913	-121.68325	Mann, Timothy
16-May-12	Jersey Island Isd 20, 21	Larvicide	120	IN	MetaLarv S-PT	80	LB	26		AC	26.0	.91632	576J2			JI	38.02913	-121.68325	Mann, Timothy
17-May-12	Cameo Ck, Clydesdale Dr	Larvicide	20	CH	Vectobac 12as	0.22	OZ	600	1	FT	0.013774	600	633C7		Clydesdale Dr	DN	37.83699	-121.97624	Brown, Lawrence
17-May-12	Rd	Larvicide	10	CH	Vectobac 12as	0.18	OZ	500	1	FT	0.011479	500	653J2		Live Oak Ct	BL	37.82138	-121.92111	Brown, Lawrence
17-May-12	Rd	Larvicide	10	CH	Vectobac 12as	0.18	OZ	500	1	FT	0.011479	500	653J3		Blackhawk Rd	BL	37.81694	-121.92111	Brown, Lawrence
17-May-12	Rd	Larvicide	10	CH	Vectobac 12as	0.18	OZ	500	1	FT	0.011479	500	653J3		Blackhawk Rd	BL	37.81527	-121.92083	Brown, Lawrence
17-May-12	White residence	Larvicide	5	CH	Vectobac 12as	0.07	OZ	100	1	FT	0.002296	100	611H1	127	Villa Ct	LA	37.93022	-122.09381	Carrillo, Felipe
17-May-12	D	Larvicide	15	CH	Vectolex Granules	0.37	OZ	100		SF	0.002296	100	633A5		Royal Oaks Dr	AL	37.85388	-121.99916	Brown, Lawrence
17-May-12	Skarry Brothers	Larvicide	120	IN	Duplex	22	OZ	2		AC	2.0	1664	577G2			BI	38.02794	-121.61422	Gutierrez, Ceaser
17-May-12	Southern Pacific	Larvicide	20	MA	BVA Larvicidal Oil	15	OZ	150	10	FT	0.034436	1500	571G2			MA	38.02472	-122.11222	Wexler, David
17-May-12	Golf Course	Larvicide	15	PD	Duplex	0.025	OZ	20	10	FT	0.004591	200	574A4	13312	Pitts Golf Course	PT			Cabada, Josefa
17-May-12	Baseball Fields Ponds	Larvicide	15	PD	Vectobac 12as	0.14	OZ	20	10	FT	0.004591	200	631F6		Saint Mary's Pkwy	MO	37.8426	-122.11248	Carrillo, Felipe

17-May-12	Hercules property	Larvicide	20	PD	Vectolex Granules	1	LB	0.1		AC	0.1	5832	569F2			HE	38.01677	-122.28433	Vicencio, Patrick
18-May-12	Ohio Ck, Along Ohio	Larvicide	10	CH	Altosid Pellets WSP	4	PO	100	4	FT	0.009183	400	588E7	500	W Ohio Av	RI	37.931	-122.37436	Vicencio, Patrick
18-May-12	Bradford Drn	Larvicide	5	CH	Vectobac 12as	0.16	OZ	43	10	FT	0.009872	430	573F1	603	Port Chicago	BP	38.03583	-121.95416	Hummel, Joseph
18-May-12	Ohio Ck, Along Ohio	Larvicide	10	CH	Vectobac 12as	0.48	OZ	0.03		AC	0.03	37496	588E7	500	W Ohio Av	RI	37.931	-122.37436	Vicencio, Patrick
18-May-12	Residence	Larvicide	10	IN	Vectolex Granules	0.18	OZ	100		SF	0.002296	100	612F3	110	Los Altos	WC	37.91447	-122.04091	Tamargo, Jeremy
21-May-12	Crusier Haven, Orwood Rd	Larvicide	10	CH	Altosid Pellets (30d)	1	LB	0.25		AC	0.25	6458	618C1			OW	37.93941	-121.57266	Black, Reed
21-May-12	>>e.b.r.p.d.	Larvicide	10	CH	Altosid Pellets WSP	2	PO	100	2	FT	0.004591	200	569B3			PN	38.00888	-122.31861	Vicencio, Patrick
21-May-12	Ct>>e.b.r.p.d.	Larvicide	5	CH	Altosid Pellets WSP	1	PO	10	10	FT	0.002296	100	569B4			PN	38.00555	-122.32194	Vicencio, Patrick
21-May-12	>>e.b.r.p.d.	Larvicide	15	CH	Vectobac 12as	0.48	OZ	0.03		AC	0.03	37496	569B3			PN	38.00888	-122.31861	Vicencio, Patrick
21-May-12	Ct>>e.b.r.p.d.	Larvicide	5	CH	Vectobac 12as	0.16	OZ	0.01		AC	0.01	5832	569B4			PN	38.00555	-122.32194	Vicencio, Patrick
21-May-12	Pirelli E Source 11965	Larvicide	60	IN	Altosid Pellets (30d)	22	LB	5.5		AC	5.5	02076	597F2		Cypress Rd	OA	37.97994	-121.62859	Gutierrez, Ceaser
21-May-12	Caper Retention Pond	Larvicide	10	PD	Altosid Pellets (30d)	1	LB	0.25		AC	0.25	6458	596F6		Caper Dr	BR	37.9476	-121.7045	Black, Reed
21-May-12	Residence	Larvicide	5	PD	BVA Larvicidal Oil	1	OZ	68	1	FT	0.001561	68	596H3	21	Lozoya Wy	OA	37.97062	-121.68646	Mann, Timothy
22-May-12	Duarte Pasture "b"	Larvicide	30	CH	Altosid Pellets (30d)	4	LB	1		AC	1.0	5832	597C2			KN	37.97916	-121.64861	Gutierrez, Ceaser
22-May-12	Duarte Pasture "a"	Larvicide	30	CH	Altosid Pellets (30d)	4	LB	1		AC	1.0	5832	597D2			KN	37.97863	-121.6448	Gutierrez, Ceaser
22-May-12	Martin Pasture	Larvicide	30	CH	Altosid Pellets (30d)	4	LB	1		AC	1.0	5832	597C1			OA	37.98938	-121.64633	Gutierrez, Ceaser
22-May-12	Marsh Ck	Larvicide	15	CH	(150d)	4	BQ	80	5	FT	0.009183	400	616D7			CC	37.89111	-121.72583	Black, Reed
22-May-12	Ambleside Ct	Larvicide	10	CH	Vectobac 12as	0.11	OZ	300	1	FT	0.006887	300	653D3	12	Ambleside Ct	DN	37.81094	-121.97216	Brown, Lawrence
22-May-12	Tassajara Ditch, Tassajara	Larvicide	10	CH	Vectobac 12as	0.18	OZ	500	1	FT	0.011479	500	653B2		Molitas Rd	DN	37.82222	-121.98583	Brown, Lawrence
22-May-12	Love Ck, Verona Av	Larvicide	20	CH	Vectobac 12as	0.37	OZ	1000	1	FT	0.022957	1000	652J1		Verona Av	DN	37.82563	-122.00977	Brown, Lawrence
22-May-12	Front St Drn, Front St	Larvicide	10	CH	Vectobac 12as	0.15	OZ	400	1	FT	0.009183	400	653A2		Front St	DN	37.82102	-121.99652	Brown, Lawrence
22-May-12	Sherwood	Larvicide	30	CH	Vectobac 12as	0.37	OZ	1000		SF	0.022957	1000	674D4		Windmere	SR	37.7547	-121.88798	Brown, Lawrence
22-May-12	Dorm Alamany Dr	Larvicide	15	CH	Vectobac 12as	0.07	OZ	10	10	FT	0.002296	100	631F6			MO	37.84027	-122.1125	Carrillo, Felipe
22-May-12	Muirwood	Larvicide	20	CH	Vectolex Granules	0.36	OZ	200		SF	0.004591	200	612D7		Blackwood Dr	CC	37.88611	-122.04888	Tamargo, Jeremy
22-May-12	Lake Ck, Wilbur Av	Larvicide	30	IN	(150d)	19	BQ	190	10	FT	0.043619	1900	575E4	223	Fulton Shipyard	AN	38.01473	-121.80358	Hummel, Joseph
22-May-12	Concord Ave Pd	Larvicide	15	PD	Altosid Pellets (30d)	1	LB	0.25		AC	0.25	6458	616D5		Concord Av	BR	37.90349	-121.71863	Black, Reed
22-May-12	Pond @ Hole #10	Larvicide	60	PD	Vectolex Granules	3.7	OZ	50	20	FT	0.022957	1000	574B4	2232	Golf Club Rd	PT	38.01166	-121.90083	Cabada, Josefa
22-May-12	N Heather Farm Pd	Larvicide	60	PD	VectoMax	10	LB	1		AC	1.0	5832	612E2		N San Carlos Dr	WC	37.92222	-122.04416	Tamargo, Jeremy
23-May-12	W/ levee - fixed	Larvicide	30	CH	Altosid Pellets (30d)	2	LB	0.5		AC	0.5	2916	577F6		Holland Tract Rd	KN	38.00108	-121.61933	Gutierrez, Ceaser
23-May-12	Olivera Drn, Olivera Rd	Larvicide	2	CH	(150d)	1	BQ	10	10	FT	0.002296	100	572D5	1611	Solano Wy	CO	37.99905	-122.05119	Wexler, David
23-May-12	Olivera Drn, Olivera Rd	Larvicide	2	CH	BVA Larvicidal Oil	1	OZ	10	10	FT	0.002296	100	572D5	1611	Solano Wy	CO	37.99905	-122.05119	Wexler, David
23-May-12	8th St Drn	Larvicide	10	CH	BVA Larvicidal Oil	10	OZ	200	5	FT	0.022957	1000	575E4		8th St	AN	38.01286	-121.80383	Hummel, Joseph
23-May-12	Alcosta Ck, Sedgfield Av	Larvicide	20	CH	Vectobac 12as	0.37	OZ	1000	1	FT	0.022957	1000	673G7		Sedgfield Av	SR	37.73249	-121.94138	Brown, Lawrence
23-May-12	Alcosta Ck, Broadmoor Dr	Larvicide	20	CH	Vectobac 12as	0.15	OZ	400	1	FT	0.009183	400	673G6		Broadmoor Dr	SR	37.73156	-121.93708	Brown, Lawrence
23-May-12	8th St Drn	Larvicide	10	CH	Vectobac 12as	0.7	OZ	380	5	FT	0.043619	1900	575E4		8th St	AN	38.01286	-121.80383	Hummel, Joseph
23-May-12	Turtle Ck, Turtle Ck Ln	Larvicide	20	CH	Vectolex Granules	0.36	OZ	200		SF	0.004591	200	593B5		Turtle Creek Rd	CO	37.9553	-121.99113	Tamargo, Jeremy
23-May-12	Davis St Ck, Cowell Av	Larvicide	30	CH	Vectolex Granules	0.36	OZ	200		SF	0.004591	200	592H3		Orchard Ave	CO	37.96902	-122.01952	Tamargo, Jeremy
23-May-12	School	Larvicide	15	PD	Vectobac 12as	0.48	OZ	0.03		AC	0.03	37496	589G3	5570	Olinda Rd	ES	37.95852	-122.27733	Vicencio, Patrick
24-May-12	Residence	Larvicide	10	CH	Agnique Liquid	2.56	OZ	0.02		AC	0.02	1664	549G7	162	Second St	RO			Vicencio, Patrick
24-May-12	Tranquility Road Fields	Larvicide	60	CH	Duplex	22	OZ	2		AC	2.0	1664	577F7		Tranquility Bay	HT	37.99577	-121.61872	Gutierrez, Ceaser
24-May-12	Ridgeview Dr Drain 1	Larvicide	14	CH	Vectobac 12as	0.37	OZ	1000	1	FT	0.022957	1000	591J2	365	Ridge View Dr	PH	37.96944	-122.0932	Wexler, David
24-May-12	Louis	Larvicide	24	CH	Vectobac 12as	0.37	OZ	1000	1	FT	0.022957	1000	592A2			PH	37.97388	-122.08583	Wexler, David

24-May-12	Hidden Valley Ck, St Louis	Larvicide	24	CH	Vectobac 12as	0.37	OZ	1000	1	FT	0.022957	1000	592A2	18	St Louis	PH	37.97194	-122.08666	Wexler, David
24-May-12	Stone Harbor Pond	Larvicide	10	PD	Altosid Pellets (30d)	3	OZ	2010		SF	0.046144	2010	574E3	800	Morro Dr	PT	38.01869	-121.88094	Hummel, Joseph
24-May-12	Residence	Larvicide	15	PD	(150d)	1	BQ	10	10	FT	0.002296	100	618A6	1832	Cherry Hills Dr	DB	37.89969	-121.58698	Black, Reed
24-May-12	Stone Harbor Pond	Larvicide	10	PD	Vectobac 12as	0.7	OZ	1900		SF	0.043619	1900	574E3	800	Morro Dr	PT	38.01869	-121.88094	Hummel, Joseph
25-May-12	G & S Farms	Larvicide	15	CH	(150d)	6	BQ	60	10	FT	0.013774	600	616J1	2490	Chestnut St	BR	37.9327	-121.675	Black, Reed
25-May-12	Delta Fair Drn	Larvicide	25	CH	Duplex	0.252	OZ	500	2	FT	0.022957	1000	574J5			AN	38.00333	-121.84694	Cabada, Josefa
25-May-12	Briones Pasture Channel	Larvicide	5	CH	Vectobac 12as	0.07	OZ	200	1	FT	0.004591	200	591F3	2525	Reliez Valley Rd	MA	37.96444	-122.11805	Wexler, David
25-May-12	Ram Vb	Larvicide	10	CH	Vectobac 12as	0.11	OZ	300	1	FT	0.006887	300	673E6		San Ramon Valley Rd	SR	37.7452	-121.95656	Brown, Lawrence
25-May-12	Residence	Larvicide	5	CH	Vectolex Granules	0.18	OZ	30	1	FT	0.000689	30	611G3	3408	Goyak Dr	LA	37.9124	-122.10896	Cabada, Josefa
25-May-12	Western Farms #6	Larvicide	10	IN	Altosid Pellets (30d)	1	LB	0.25		AC	0.25	6458	637H5			BY	37.85638	-121.60222	Black, Reed
25-May-12	Eastwood Ct. Ponds	Larvicide	30	PD	Altosid Pellets (30d)	1	LB	0.25		AC	0.25	6458	616B1			BR	37.93694	-121.74602	Black, Reed
25-May-12	Delta Fair Pd, Delta Fair	Larvicide	25	PD	Vectolex Granules	1	LB	0.01		AC	0.01	5832	574J5		Delta Fair Bl	AN	38.00416	-121.84361	Cabada, Josefa
29-May-12	Residence	Larvicide	10	CH	Vectobac 12as	0.03	OZ	10	10	FT	0.002296	100	612A1	1630	Vicki Ln	PH	37.93053	-122.08269	Wexler, David
29-May-12	Ellinwood Park Channel	Larvicide	10	CH	Vectobac 12as	0.37	OZ	1000		SF	0.022957	1000	592D4	100	Ellingwood Wy	PH	37.95481	-122.05485	Wexler, David
29-May-12	Woodlawn Dr Ck, Mayhew	Larvicide	20	CH	Vectolex Granules	1	OZ	500		SF	0.011479	500	592D7		Ludell Dr	CC	37.93519	-122.05475	Tamargo, Jeremy
29-May-12	Bbid Canal Seepage	Larvicide	40	IN	Altosid Pellets (30d)	4	LB	1		AC	1.0	5832	637E6			BY	37.84749	-121.62611	Black, Reed
29-May-12	Hwy 4, 80 Drn	Larvicide	20	PD	Altosid Pellets (30d)	1	LB	0.25		AC	0.25	6458	569H3			HE	38.01472	-122.26527	Vicencio, Patrick
29-May-12	Ellinwood Square	Larvicide	1	PD	(150d)	2	BQ	20	10	FT	0.004591	200	592D4	150	Longbrook Wy	PH	37.95664	-122.05669	Wexler, David
29-May-12	Ellinwood Square	Larvicide	1	PD	BVA Larvicidal Oil	0.5	OZ	10	5	FT	0.001148	50	592D4	150	Longbrook Wy	PH	37.95664	-122.05669	Wexler, David
29-May-12	Hwy 4, 80 Drn	Larvicide	25	PD	Vectolex Granules	4	LB	0.4		AC	0.4	83328	569H3			HE	38.01472	-122.26527	Vicencio, Patrick
29-May-12	W CC Sanitary	Larvicide	20	PD	Vectolex Granules	3	LB	0.3		AC	0.3	37496	588E2	2377	Garden Tract Rd	NR	37.96569	-122.37841	Vicencio, Patrick
30-May-12	Drain	Larvicide	20	CH	Altosid Pellets (30d)	1	LB	0.25		AC	0.25	6458	637E1		Kellog Cr. Rd	BY	37.88539	-121.63266	Black, Reed
30-May-12	South Veale Seep North	Larvicide	30	CH	Vectobac 12as	8	OZ	0.5		AC	0.5	2916	597G6		Orwood Rd	KN	37.94951	-121.61502	Black, Reed
30-May-12	Lewey Residence	Larvicide	5	CH	Vectobac 12as	0.03	OZ	100	1	FT	0.002296	100	633A6	2681	Stone Valley Rd	AL			Brown, Lawrence
30-May-12	Laguna St RSD	Larvicide	20	CH	Vectobac 12as	0.18	OZ	500		SF	0.011479	500	592F3		Laguna	CO	37.96844	-122.04011	Tamargo, Jeremy
30-May-12	Ellinwood Park Channel	Larvicide	55	CH	Vectobac Granules	29.38	OZ	10000		SF	0.229571	10000	592D4	100	Ellingwood Wy	PH	37.95481	-122.05485	Wexler, David
30-May-12	Ellinwood Park	Larvicide	60	CH	Vectobac Granules	73.45	OZ	25000		SF	0.573928	25000	592D4	300	Longbrook Way	PH	37.9574	-122.05809	Wexler, David
30-May-12	S Veale Tule Pd	Larvicide	30	PD	Altosid Pellets (30d)	4	LB	1		AC	1.0	5832	597F6			CC	37.95391	-121.61961	Black, Reed
30-May-12	Railroad Av	Larvicide	15	PD	Vectobac 12as	0.48	OZ	0.03		AC	0.03	37496	569F2		Railroad Av	HE	38.01833	-122.28944	Vicencio, Patrick
30-May-12	Railroad Av	Larvicide	20	PD	Vectolex Granules	3	LB	0.3		AC	0.3	37496	569F2		Railroad Av	HE	38.01833	-122.28944	Vicencio, Patrick
30-May-12	Winn residence	Larvicide	10	PD	Vectolex Granules	0.18	OZ	10	10	FT	0.002296	100	595G1	2425	Brittany Ct	AN	37.9848	-121.78095	Cabada, Josefa
31-May-12	Briggs Barrow Ditch	Larvicide	10	CH	(150d)	3	BQ	30	10	FT	0.006887	300	637G2			BY	37.8825	-121.61194	Black, Reed
31-May-12	Madill Drn, 117 E Madill St	Larvicide	5	CH	(150d)	3	BQ	30	10	FT	0.006887	300	575E6		E Madill St	AN	38.00008	-121.7989	Hummel, Joseph
31-May-12	Paulette Ln	Larvicide	15	CH	Duplex	0.1	OZ	200	2	FT	0.009183	400	574J6	2900	Sequoia Dr	AN	37.99527	-121.84222	Cabada, Josefa
31-May-12	Bigelow Ck, Shaddock Dr	Larvicide	20	CH	Duplex	0.252	OZ	500	2	FT	0.022957	1000	575F6			AN	37.99527	-121.79305	Cabada, Josefa
31-May-12	Miramar Drn	Larvicide	15	CH	Vectobac 12as	0.48	OZ	0.03		AC	0.03	37496	570B6		Miramar Ave	HE	37.9925	-122.23733	Vicencio, Patrick
31-May-12	Madill Drn, 117 E Madill St	Larvicide	10	CH	Vectobac 12as	0.7	OZ	190	10	FT	0.043619	1900	575E6		E Madill St	AN	38.00008	-121.7989	Hummel, Joseph
31-May-12	Gentry Town	Larvicide	15	CH	Vectobac 12as	1.46	OZ	1000	2	FT	0.045914	2000	575A6	2224	Gentrytown Dr	AN	37.99638	-121.83805	Cabada, Josefa
31-May-12	South Veale Seep North	Larvicide	45	CH	Vectobac Granules	10	LB	1		AC	1.0	5832	597G6		Orwood Rd	KN	37.94951	-121.61502	Black, Reed
31-May-12	Bigelow Ck, Shaddock Dr	Larvicide	20	CH	Vectolex Granules	0.36	OZ	200	2	FT	0.009183	400	575F6			AN	37.99527	-121.79305	Cabada, Josefa
31-May-12	Miramar Drn	Larvicide	10	CH	Vectolex Wsp	2	PO	5	20	FT	0.002296	100	570B6		Miramar Ave	HE	37.9925	-122.23733	Vicencio, Patrick
31-May-12	Village Pkwy, Forest Run	Larvicide	30	PD	Vectolex Granules	3	LB	0.3		AC	0.3	37496	569G3			HE	38.01138	-122.27305	Vicencio, Patrick

01-Jun-12	Grant Rd, Marsh Ck Drn	Larvicide	10	CH	Altosid Pellets (30d)	1	LB	0.3		AC	0.3	37496	596G5			BR	37.9543	-121.69786	Black, Reed
01-Jun-12	Glassplant Ck, Holly Ln	Larvicide	15	CH	Vectobac 12as	0.14	OZ	100	2	FT	0.004591	200	575C6			AN	37.99694	-121.81777	Cabada, Josefa
01-Jun-12	Holiday Highlands Park	Larvicide	20	CH	Vectobac Granules	18.52	OZ	6500		SF	0.149221	6500	571J6		Fig Tree Ln	MA	37.99508	-122.09616	Wexler, David
01-Jun-12	E Navy Marsh	Larvicide	50	MA	Altosid Pellets (30d)	6	LB	2		AC	2.0	1664	553B6			NY	38.04694	-121.98861	Obrochta, David
01-Jun-12	E Navy Marsh	Larvicide	25	MA	Altosid Pellets (30d)	3	LB	1		AC	1.0	5832	553B6			NY	38.04694	-121.98861	Hummel, Joseph
01-Jun-12	E Navy Marsh	Larvicide	25	MA	Altosid Pellets (30d)	3	LB	1		AC	1.0	5832	553B5			NY	38.05055	-121.98833	Hummel, Joseph
01-Jun-12	Residence	Larvicide	5	PD	(150d)	1	BQ	10	10	FT	0.002296	100	597E7	1233	Comice Pkwy	BR	37.94324	-121.71224	Black, Reed
04-Jun-12	Place	Larvicide	15	CH	Vectobac 12as	0.07	OZ	20	5	FT	0.002296	100	612A2	2730	Ross Place	WC	37.92336	-122.0828	Carrillo, Felipe
04-Jun-12	Ross Place Drn, Carlos Pl	Larvicide	15	CH	Vectobac 12as	0.07	OZ	20	5	FT	0.002296	100	612A2		Carlos Ct.	WC	37.92422	-122.08108	Carrillo, Felipe
04-Jun-12	Drainage ditch	Larvicide	20	CH	Vectobac 12as	0.58	OZ	400	2	FT	0.018366	800	596A2		Canada Valley Rd	AN	37.97496	-121.75474	Cabada, Josefa
04-Jun-12	Dirt Bike RW ponds	Larvicide	10	IN	(30d)	10	BQ	1000		SF	0.022957	1000	553C6			CC	38.04519	-121.98444	Hummel, Joseph
04-Jun-12	Delta Rd Pasture	Larvicide	180	IN	Altosid Pellets (30d)	10	LB	2.5		AC	2.5	6458	597F3			KN	37.97277	-121.62402	Black, Reed
04-Jun-12	Dirt Bike RW ponds	Larvicide	10	IN	Vectobac 12as	0.38	OZ	1034		SF	0.023738	1034	553C6			CC	38.04519	-121.98444	Hummel, Joseph
04-Jun-12	Pinole Marsh #2	Larvicide	30	MA	Altosid Pellets (30d)	1	LB	0.25		AC	0.25	6458	569E2			PN	38.01269	-122.29513	Vicencio, Patrick
04-Jun-12	Chevron Refinery\marsh.	Larvicide	20	MA	Altosid Pellets (30d)	1	LB	0.25		AC	0.25	6458	588E3			NR	37.96249	-122.37972	Vicencio, Patrick
04-Jun-12	Pinole Marsh #2	Larvicide	30	MA	Vectolex Granules	5	LB	0.5		AC	0.5	2916	569E2			PN	38.01269	-122.29513	Vicencio, Patrick
04-Jun-12	Chevron Refinery\marsh.	Larvicide	40	MA	Vectolex Granules	5	LB	0.5		AC	0.5	2916	588E3			NR	37.96249	-122.37972	Vicencio, Patrick
04-Jun-12	Residence	Larvicide	15	PD	(150d)	1	BQ	10	10	FT	0.002296	100	631A4	30	Oak Dr	OR	37.8585	-122.1644	Carrillo, Felipe
05-Jun-12	La Salle St Drn	Larvicide	5	CH	Vectobac 12as	0.07	OZ	100	2	SF	0.002296	100	571F3		Ulfinian Wy	MA	38.01341	-122.125	Wexler, David
05-Jun-12	W Holly Dr Ditch 1049	Larvicide	20	CH	Vectobac 12as	0.07	OZ	200		SF	0.004591	200	612D5	1049	W Holly Dr	WC	37.90277	-122.04916	Tamargo, Jeremy
05-Jun-12	Muller	Larvicide	20	CH	Vectobac 12as	0.07	OZ	200		SF	0.004591	200	612E5		Lakewood Rd	WC	37.90388	-122.04027	Tamargo, Jeremy
05-Jun-12	Vallecito Ck, Eckley Ln	Larvicide	15	CH	Vectobac 12as	0.07	OZ	200		SF	0.004591	200	612E5		Eckley Ln	WC	37.89833	-122.04722	Tamargo, Jeremy
05-Jun-12	Vallecito Ck, Shady Glen R	Larvicide	15	CH	Vectobac 12as	0.07	OZ	200		SF	0.004591	200	612E6		Shady Glen Rd	CC	37.89416	-122.04333	Tamargo, Jeremy
05-Jun-12	Meadow Rsd	Larvicide	10	CH	Vectobac 12as	0.03	OZ	100		SF	0.002296	100	632D1	100	Meadow Rd	CC	37.88105	-122.05696	Tamargo, Jeremy
05-Jun-12	Hackamore Ck, Roan Ln	Larvicide	10	CH	Vectobac 12as	0.03	OZ	100		SF	0.002296	100	632F2		Roan Ln	WC	37.87444	-122.03472	Brown, Lawrence
05-Jun-12	Austin Ck, Bolla Av	Larvicide	10	CH	Vectobac 12as	0.15	OZ	400	1	FT	0.009183	400	632H4		Bolla Av	AL	37.85683	-122.01205	Brown, Lawrence
05-Jun-12	Austin Ck, Miranda Av	Larvicide	10	CH	Vectobac 12as	0.11	OZ	300	1	FT	0.006887	300	632H4		Miranda Av	AL	37.85538	-122.01838	Brown, Lawrence
05-Jun-12	Austin Ck, Angela	Larvicide	15	CH	Vectobac 12as	0.29	OZ	800	1	FT	0.018366	800	632G4		Angela Av	AL	37.85427	-122.02144	Brown, Lawrence
05-Jun-12	Geary Rd RSD	Larvicide	15	CH	Vectobac 12as	0.07	OZ	50	2	FT	0.002296	100	612A1		Geary Rd	WC	37.92611	-122.08522	Carrillo, Felipe
05-Jun-12	Residence	Larvicide	10	CH	Vectobac Granules	1.42	OZ	250	2	FT	0.011479	500	611H3	7	Lark Creek Ln	LA	37.91156	-122.10247	Wexler, David
05-Jun-12	Parchester Marsh #1	Larvicide	30	MA	Altosid Pellets (30d)	1	LB	0.25		AC	0.25	6458	568G5		Reg.shoreline	RI	37.99611	-122.36083	Vicencio, Patrick
05-Jun-12	Whittell Marsh #3	Larvicide	15	MA	Vectobac 12as	0.48	OZ	0.03		AC	0.03	37496	568H4			RI	38.00611	-122.35805	Vicencio, Patrick
05-Jun-12	Parchester Marsh #1	Larvicide	30	MA	Vectolex Granules	5	LB	0.5		AC	0.5	2916	568G5		Reg.shoreline	RI	37.99611	-122.36083	Vicencio, Patrick
05-Jun-12	Whittell Marsh #3	Larvicide	15	MA	Vectolex Granules	1	LB	0.1		AC	0.1	5832	568H4			RI	38.00611	-122.35805	Vicencio, Patrick
05-Jun-12	Big Bear Cistern	Larvicide	5	PD	BVA Larvicidal Oil	68	OZ	68		SF	0.001561	68	596H1	4827	Big Bear Rd.	OA	37.98722	-121.69277	Mann, Timothy
05-Jun-12	Big Bear Cistern	Larvicide	5	PD	Vectolex Granules	1	OZ	272		SF	0.006244	272	596H1	4827	Big Bear Rd.	OA	37.98722	-121.69277	Mann, Timothy
05-Jun-12	Laurel Rd	Larvicide	5	PD	Vectolex Granules	1	OZ	272		SF	0.006244	272	596F1	123	Laurel	OA			Mann, Timothy
05-Jun-12	Laurel Rd	Larvicide	5	PD	BVA Larvicidal Oil	1	OZ	68		SF	0.001561	68	596F1	123	Laurel	OA			Mann, Timothy
06-Jun-12	Cameo Ck, Clydesdale Dr	Larvicide	15	CH	Vectobac 12as	0.29	OZ	800	1	FT	0.018366	800	633C7		Clydesdale Dr	DN	37.83699	-121.97624	Brown, Lawrence
06-Jun-12	Wilber Palm Tree	Larvicide	10	IN	Altosid Pellets (30d)	7	OZ	4690		SF	0.107669	4690	575E4		Wilber Av	AN	38.01253	-121.79994	Hummel, Joseph
06-Jun-12	Bethlehem Marsh #3	Larvicide	20	MA	Altosid Pellets (30d)	1	LB	0.25		AC	0.25	6458	568J4			RI	38.00222	-122.33916	Vicencio, Patrick
06-Jun-12	E Navy Marsh	Larvicide	30	MA	Altosid Pellets (30d)	2	LB	0.5		AC	0.5	2916	553B6			NY	38.04694	-121.98861	Hummel, Joseph

06-Jun-12	E Navy Marsh	Larvicide	20	MA	Altosid Pellets (30d)	1	LB	0.25		AC	0.25	6458	553B5			NY	38.05055	-121.98833	Hummel, Joseph
06-Jun-12	General Chemical Marsh	Larvicide	20	MA	Altosid Pellets (30d)	1	LB	0.25		AC	0.25	6458	553C5			CC	38.05158	-121.98755	Hummel, Joseph
06-Jun-12	Gen Chem Marsh	Larvicide	20	MA	Altosid Pellets (30d)	1	LB	0.25		AC	0.25	6458	553C6			CC	38.04958	-121.98447	Hummel, Joseph
06-Jun-12	Bethlehem Marsh #3	Larvicide	20	MA	Altosid Pellets (30d)	1	LB	0.25		AC	0.25	6458	568J4			RI	38.00222	-122.33916	Vicencio, Patrick
06-Jun-12	Bethlehem Marsh #1	Larvicide	15	MA	Vectobac 12as	0.64	OZ	0.04		AC	0.04	83328	568H4			RI	38.00444	-122.345	Vicencio, Patrick
06-Jun-12	San Pablo Marina Marsh.	Larvicide	30	MA	Vectobac Granules	4	LB	0.4		AC	0.4	83328	588A2			RI	37.96305	-122.41527	Obrochta, David
06-Jun-12	Jiffy Lube	Larvicide	5	PD	Agnique Liquid	0.5	OZ	10	10	FT	0.002296	100	593B4	4500	Clayton Rd	CO	37.96267	-121.98782	Cabada, Josefa
06-Jun-12	PD	Larvicide	15	PD	BVA Larvicidal Oil	2	OZ	100	2	FT	0.004591	200	616J2			BR	37.93166	-121.67861	Black, Reed
06-Jun-12	Jiffy Lube	Larvicide	5	PD	FourStar Briq (180d)	1	BQ	10	10	FT	0.002296	100	593B4	4500	Clayton Rd	CO	37.96267	-121.98782	Cabada, Josefa
07-Jun-12	Western Farms #4, #5	Larvicide	15	CH	Altosid Pellets (30d)	1	LB	0.25		AC	0.25	6458	637H4			BY	37.86527	-121.60638	Black, Reed
07-Jun-12	Coordinate 552J5	Larvicide	25	CH	Altosid Pellets (30d)	1	LB	2178	5	FT	0.250003	10890	552J5						Hummel, Joseph
07-Jun-12	N Sandmound	Larvicide	60	CH	Duplex	22	OZ	2		AC	2.0	1664	577E5			BI	38.00672	-121.62911	Gutierrez, Ceaser
07-Jun-12	Love Ck, Verona Av	Larvicide	15	CH	Vectobac 12as	0.18	OZ	500	1	FT	0.011479	500	652J1		Verona Av	DN	37.82563	-122.00977	Brown, Lawrence
07-Jun-12	Ambleside Ct	Larvicide	10	CH	Vectobac 12as	0.11	OZ	300	1	FT	0.006887	300	653D3	12	Ambleside Ct	DN	37.81094	-121.97216	Brown, Lawrence
07-Jun-12	Athenian Ck	Larvicide	10	CH	Vectobac 12as	0.07	OZ	200	1	FT	0.004591	200	633F7		Athenian HS	CC	37.83252	-121.9518	Brown, Lawrence
07-Jun-12	Rd	Larvicide	10	CH	Vectobac 12as	0.07	OZ	200	1	FT	0.004591	200	653J2		Live Oak Ct	BL	37.82138	-121.92111	Brown, Lawrence
07-Jun-12	Rd	Larvicide	10	CH	Vectobac 12as	0.07	OZ	200	1	FT	0.004591	200	653J3		Blackhawk Rd	BL	37.81694	-121.92111	Brown, Lawrence
07-Jun-12	Rd	Larvicide	15	CH	Vectobac 12as	0.15	OZ	400	1	FT	0.009183	400	653J3		Blackhawk Rd	BL	37.81527	-121.92083	Brown, Lawrence
07-Jun-12	Melillo Dr Drain @2843	Larvicide	10	CH	Vectobac 12as	0.035	OZ	10	5	FT	0.001148	50	612A2		2843 Melillo Dr	WC	37.92463	-122.08463	Carrillo, Felipe
07-Jun-12	San Luis Ck, Larkey Ln	Larvicide	10	CH	Vectobac 12as	0.07	OZ	10	10	FT	0.002296	100	612A2	2515	Larkey Ln	WC	37.91758	-122.07797	Carrillo, Felipe
07-Jun-12	Miramonte Ck, Alvarado	Larvicide	15	CH	Vectobac 12as	0.07	OZ	10	10	FT	0.002296	100	612B3			WC	37.91461	-122.07466	Carrillo, Felipe
07-Jun-12	Canal Drn	Larvicide	10	CH	Vectobac 12as	0.22	OZ	150	4	FT	0.013774	600	574F6		Ventura Dr	PT	38	-121.86861	Cabada, Josefa
07-Jun-12	Delta Rd Pasture	Larvicide	30	IN	Altosid Pellets (30d)	2	LB	0.5		AC	0.5	2916	597F3			KN	37.97277	-121.62402	Black, Reed
07-Jun-12	E Navy Marsh	Larvicide	40	MA	Altosid Pellets (30d)	6	LB	1.5		AC	1.5	8748	552J5			NY	38.05027	-122.01555	Hummel, Joseph
07-Jun-12	Salomon Front	Larvicide	180	PD	Duplex	88	OZ	8		AC	8.0	66656	577E7		No	BI			Gutierrez, Ceaser
07-Jun-12	Frisk Crk Barrow	Larvicide	30	PD	Vectobac Granules	5	LB	0.5		AC	0.5	2916	637G3			BY	37.86747	-121.61366	Black, Reed
07-Jun-12	Frisk Crk Barrow	Larvicide	30	PD	Vectobac Granules	5	LB	0.5		AC	0.5	2916	637G2			BY	37.87444	-121.61166	Black, Reed
07-Jun-12	Sandy Lane	Larvicide	10	PD	Vectolex Granules	0.18	OZ	10	10	FT	0.002296	100	576B6		Sandy Ln	OA	38.00869	-122.03768	Cabada, Josefa
08-Jun-12	Divito Ranch @ Albarado	Larvicide	10	CH	Vectobac 12as	0.07	OZ	200		SF	0.004591	200	613A3		Albarado	WC	37.91833	-121.99613	Tamargo, Jeremy
08-Jun-12	7 Hills Ranch Ck	Larvicide	20	CH	Vectobac 12as	0.07	OZ	200		SF	0.004591	200	612D3		7 Hills Ranch	WC	37.91788	-122.05163	Tamargo, Jeremy
08-Jun-12	Vallecito Ck, Van Cleve Ln	Larvicide	10	CH	Vectobac 12as	0.03	OZ	100		SF	0.002296	100	612D5		Van Cleave Ln	WC	37.90222	-122.05138	Tamargo, Jeremy
08-Jun-12	San Ramon Golf Course	Larvicide	40	CH	Vectobac 12as	0.07	OZ	200		SF	0.004591	200	673H7	9430	Firecrest Ln	SR	37.73333	-121.9275	Brown, Lawrence
08-Jun-12	Alcosta Ck, Broadmoor Dr	Larvicide	15	CH	Vectobac 12as	0.11	OZ	300	1	FT	0.006887	300	673G6		Broadmoor Dr	SR	37.73156	-121.93708	Brown, Lawrence
08-Jun-12	Alcosta Ck, Sedgefield Av	Larvicide	30	CH	Vectobac 12as	0.26	OZ	700	1	FT	0.01607	700	673G7		Sedgefield Av	SR	37.73249	-121.94138	Brown, Lawrence
08-Jun-12	Leland Dr RSD	Larvicide	15	CH	Vectobac 12as	0.07	OZ	100	1	FT	0.002296	100	611J6	1070	Leland Dr	LA	37.91449	-122.07477	Carrillo, Felipe
08-Jun-12	Andreasen	Larvicide	15	CH	Vectobac 12as	0.14	OZ	100	2	FT	0.004591	200	611J7	3197	Andreason Dr	LA	37.88502	-122.09344	Carrillo, Felipe
08-Jun-12	Kirker Ck, Yosemite Dr	Larvicide	15	CH	Vectobac 12as	0.29	OZ	200	2	FT	0.009183	400	574D5			PT	38.00166	-121.88749	Cabada, Josefa
08-Jun-12	Kirker Ck	Larvicide	15	CH	Vectobac 12as	0.14	OZ	100	2	FT	0.004591	200	574E5			PT	38.00416	-121.88444	Cabada, Josefa
08-Jun-12	Stoneman Av Ck	Larvicide	15	CH	Vectobac 12as	0.72	OZ	1000	2	FT	0.045914	2000	574E5		Stoneman Av	PT	38.00408	-121.87772	Cabada, Josefa
11-Jun-12	Brookwood Pk	Larvicide	5	CH	Vectobac Granules	1.42	OZ	100	5	FT	0.011479	500	591J7	3200	Withers Av	CC	37.93443	-122.09466	Wexler, David
11-Jun-12	Old Orchard Rd Drn	Larvicide	30	CH	Vectobac Granules	10.68	OZ	1250	3	FT	0.086089	3750	571G5	116	Farm Ln	MA	38	-122.11315	Wexler, David
11-Jun-12	Pheasant Springs	Larvicide	70	CH	Vectolex Granules	9	LB	0.9		AC	0.9	12488	596A2			AN	37.97741	-121.75011	Cabada, Josefa

11-Jun-12	S Royal Links Channel # 1	Larvicide	35	CH	Vectolex Granules	5	LB	0.5		AC	0.5	2916	595D2		James Donlon Bl	AN	37.84356	-122.11207	Cabada, Josefa
11-Jun-12	S Royal Links Channel #2	Larvicide	20	CH	Vectolex Granules	5	LB	0.5		SF	0.000011	0.5	595D2		James Donlon Bl	AN	37.97818	-121.80997	Cabada, Josefa
11-Jun-12	Pheasant Springs	Larvicide	50	CH	Vectolex Granules	9	LB	0.9		AC	0.9	12488	596A2			AN	37.97741	-121.75011	Carrillo, Felipe
11-Jun-12	S Royal Links Channel # 1	Larvicide	35	CH	Vectolex Granules	5	LB	0.5		AC	0.5	2916	595D2		James Donlon Bl	AN	37.84356	-122.11207	Carrillo, Felipe
11-Jun-12	S Royal Links Channel #2	Larvicide	35	CH	Vectolex Granules	5	LB	0.5		AC	0.5	2916	595D2		James Donlon Bl	AN	37.97818	-121.80997	Carrillo, Felipe
11-Jun-12	W F. Pickleweed	Larvicide	20	IN	BVA Larvicidal Oil	3	GA	1		AC	1.0	5832	637G4			BY	37.86333	-121.60972	Black, Reed
11-Jun-12	Salomon Front	Larvicide	30	IN	BVA Larvicidal Oil	1	GA	0.25		AC	0.25	6458	577E7		No	BI			Gutierrez, Ceaser
11-Jun-12	S Royal Link	Larvicide	20	PD	Vectolex Granules	4.5	LB	0.45		AC	0.45	56244	595D2			AN	37.97944	-121.81111	Cabada, Josefa
11-Jun-12	S Royal Link	Larvicide	20	PD	Vectolex Granules	4.5	LB	0.45		AC	0.45	56244	595D2			AN	37.97944	-121.81111	Carrillo, Felipe
12-Jun-12	Millthwait Dr	Larvicide	60	CH	Vectobac 12as	0.37	OZ	1000		SF	0.022957	1000	591E2		Millthwait Dr	CC	37.97315	-122.12682	Wexler, David
12-Jun-12	Linda	Larvicide	15	CH	Vectobac 12as	0.48	OZ	0.03		AC	0.03	37496	569D7		Loma Linda Dr	ES	37.98408	-122.30702	Vicencio, Patrick
12-Jun-12	Road Side Ditch.	Larvicide	10	CH	Vectobac 12as	0.32	OZ	0.02		AC	0.02	1664	569E7	5400	Sobrante Av	ES	37.97994	-122.29116	Vicencio, Patrick
12-Jun-12	Bypass Drn	Larvicide	45	CH	Vectobac Granules	2.5	LB	0.25		AC	0.25	6458	616E7			BR	37.89258	-121.71111	Black, Reed
12-Jun-12	Bypass Drn	Larvicide	45	CH	Vectobac Granules	5	LB	0.5		AC	0.5	2916	616F7			BR	37.89277	-121.70374	Black, Reed
12-Jun-12	Bypass Drn	Larvicide	15	CH	Vectolex Granules	2.5	LB	0.25		AC	0.25	6458	616F7			BR	37.89277	-121.70374	Black, Reed
12-Jun-12	Marshview Ck, Canal	Larvicide	20	CH	Vectolex Granules	0.4	LB	0.4		AC	0.4	83328	574A4		Riple Rouge Rd	PT	38.00805	-121.92083	Cabada, Josefa
12-Jun-12	Prewett Drn	Larvicide	20	CH	Vectolex Granules	1.5	LB	1.5		AC	1.5	8748	595J5			AN	37.95305	-121.75944	Cabada, Josefa
12-Jun-12	Prewett Drn	Larvicide	20	CH	Vectolex Granules	1.5	LB	0.15		AC	0.15	8748	595J6			AN	37.95055	-121.75972	Cabada, Josefa
12-Jun-12	Marshview Ck, Canal	Larvicide	20	CH	Vectolex Granules	0.4	LB	0.4		AC	0.4	83328	574A4		Riple Rouge Rd	PT	38.00805	-121.92083	Carrillo, Felipe
12-Jun-12	Prewett Drn	Larvicide	20	CH	Vectolex Granules	1.5	LB	0.15		AC	0.15	8748	595J5			AN	37.95305	-121.75944	Carrillo, Felipe
12-Jun-12	Prewett Drn	Larvicide	20	CH	Vectolex Granules	1.5	LB	0.15		AC	0.15	8748	595J6			AN	37.95055	-121.75972	Carrillo, Felipe
12-Jun-12	Residence	Larvicide	15	CH	Vectolex Wsp	2	PO	5	20	FT	0.002296	100	589G2	221	Amend Ct	ES	37.96679	-122.27515	Vicencio, Patrick
12-Jun-12	Pirelli, Trailer	Larvicide	90	IN	Altosid Pellets (30d)	6	LB	1.5		AC	1.5	8748	597E2			OA	37.98086	-121.63291	Gutierrez, Ceaser
12-Jun-12	Lower Marshview Pd	Larvicide	40	PD	Vectolex Granules	6	LB	0.6		AC	0.6	74992	573J6		Riple Rouge Rd	CC	37.99555	-121.92444	Cabada, Josefa
12-Jun-12	Lower Marshview Pd	Larvicide	40	PD	Vectolex Granules	6	LB	0.6		AC	0.6	74992	573J6		Riple Rouge Rd	CC	37.99555	-121.92444	Carrillo, Felipe
13-Jun-12	8th St Drn	Larvicide	10	CH	BVA Larvicidal Oil	12	OZ	400	3	FT	0.027549	1200	575E4		8th St	AN	38.01286	-121.80383	Hummel, Joseph
13-Jun-12	8th St Drn	Larvicide	20	CH	Vectobac 12as	2.56	OZ	1394	5	FT	0.160011	6970	575E4		8th St	AN	38.01286	-121.80383	Hummel, Joseph
13-Jun-12	1st St, Lone Tree Point	Larvicide	40	PD	Vectolex Granules	4.5	OZ	2500		SF	0.057393	2500	549G7	211	1st Street	RO	38.03713	-122.27272	Obrochta, David
14-Jun-12	Forest Pk Drn	Larvicide	10	CH	Altosid Pellets WSP	2	PO	100	2	FT	0.004591	200	569G3	0	Village Pkwy	HE	38.01055	-122.27861	Vicencio, Patrick
14-Jun-12	Ambrose Drn	Larvicide	10	CH	Vectobac 12as	0.7	OZ	1900		SF	0.043619	1900	573F1	603	Port Chicago	CC	38.035	-121.95249	Hummel, Joseph
14-Jun-12	Bradford Drn	Larvicide	10	CH	Vectobac 12as	0.7	OZ	1900		SF	0.043619	1900	573F1	603	Port Chicago	BP	38.03583	-121.95416	Hummel, Joseph
14-Jun-12	Forest Pk Drn	Larvicide	15	CH	Vectobac 12as	0.48	OZ	0.03		AC	0.03	37496	569G3	0	Village Pkwy	HE	38.01055	-122.27861	Vicencio, Patrick
14-Jun-12	Roble Av Ck, Roble Av	Larvicide	15	CH	Vectobac 12as	0.48	OZ	0.03		AC	0.03	37496	569D4		Roble Ave	PN	38.0053	-122.30022	Vicencio, Patrick
14-Jun-12	Highland Pk	Larvicide	25	CH	Vectobac 12as	0.37	OZ	1000		SF	0.022957	1000	571J6		Fig Tree Ln	MA	37.99463	-122.09591	Wexler, David
14-Jun-12	Bayberry Av\willow Ave	Larvicide	15	CH	Vectobac 12as	1.28	OZ	0.08		AC	0.08	66656	569H3	1369	Willow Av	HE	38.01144	-122.26202	Vicencio, Patrick
14-Jun-12	Coordinate 592B3	Larvicide	10	CH	Vectobac 12as	0.03	OZ	100		SF	0.002296	100	592B3			PH			Wexler, David
14-Jun-12	residence	Larvicide	15	CH	Vectobac 12as	0.14	OZ	100	2	FT	0.004591	200	611G3	3353	Springhill Rd	LA	37.91111	-122.10638	Carrillo, Felipe
14-Jun-12	Bl	Larvicide	10	CH	Vectobac 12as	0.14	OZ	20	10	FT	0.004591	200	611H7		Olympic Bl	LA	37.8863	-122.09547	Carrillo, Felipe
14-Jun-12	Bridge,Laf Comm Pk	Larvicide	10	CH	Vectobac 12as	0.14	OZ	100	2	FT	0.004591	200	631H3	480	St Marys Rd	LA	37.86086	-122.10094	Carrillo, Felipe
14-Jun-12	W F. Pickleweed	Larvicide	60	IN	Altosid Pellets (30d)	8	LB	2		AC	2.0	1664	637G4			BY	37.86333	-121.60972	Black, Reed
14-Jun-12	W F. Pickleweed	Larvicide	60	IN	Altosid Pellets (30d)	4	LB	1		AC	1.0	5832	637G3			BY	37.86861	-121.6125	Black, Reed
14-Jun-12	Mcavoy's Pds	Larvicide	30	IN	Altosid Pellets (30d)	3	LB	0.75		AC	0.75	9374	553E7			CC	38.04138	-121.96916	Hummel, Joseph

14-Jun-12	Burroughs Dairy	Larvicide	15	IN	BVA Larvicidal Oil	3	GA	1	AC	1.0	5832	577B6			OA	38.00363	-121.66516	Mann, Timothy
14-Jun-12	N Tidewater Sand Marsh,	Larvicide	40	MA	BVA Larvicidal Oil	34	OZ	3400	SF	0.078054	3400	551J6			CC	38.04136	-122.09372	Wexler, David
14-Jun-12	Fawcett Pd	Larvicide	30	PD	Vectolex Granules	4	LB	0.4	AC	0.4	83328	569E3		Fawcett Ave	HE	38.0128	-122.29044	Obrochta, David
14-Jun-12	Delta Fair Pd, Delta Fair	Larvicide	40	PD	Vectolex Granules	7.4	OZ	1000	2	FT	0.045914	2000	574J5	Delta Fair Bl	AN	38.00416	-121.84361	Cabada, Josefa
14-Jun-12	Fawcett Pd	Larvicide	60	PD	Vectolex WDG	8	OZ	0.5	AC	0.5	2916	569E3		Fawcett Ave	HE	38.0128	-122.29044	Obrochta, David
14-Jun-12	Fawcett Pd	Larvicide	40	PD	Vectolex WDG	1	LB	1	AC	1.0	5832	569E3		Fawcett Ave	HE	38.0128	-122.29044	Vicencio, Patrick
15-Jun-12	PG&E Access Rd Drn	Larvicide	10	CH	Altosid Pellets (30d)	1	LB	1072	10	FT	0.2461	10720	574C1	696 W 10th St	PT			Hummel, Joseph
15-Jun-12	PG&E Access Rd Drn	Larvicide	10	CH	Altosid Pellets (30d)	1	LB	1072	10	FT	0.2461	10720	574D1		CC	38.03694	-121.89222	Hummel, Joseph
15-Jun-12	Regency Drn, Bnch	Larvicide	30	CH	BVA Larvicidal Oil	2	OZ	100	2	FT	0.004591	200	574D6	Kirker Pass Rd	PT	37.99638	-121.89611	Hames, Felicia
15-Jun-12	Regency Drn, Bnch	Larvicide	15	CH	Duplex	2.9	OZ	1000	2	FT	0.045914	2000	574D6	Kirker Pass Rd	PT	37.99638	-121.89611	Cabada, Josefa
15-Jun-12	Pendleton residence	Larvicide	5	CH	Vectobac 12as	0.15	OZ	400		SF	0.009183	400	611H2	1580 Rancho View Dr	LA	37.92224	-122.10136	Wexler, David
15-Jun-12	Highland Pk	Larvicide	22	CH	Vectobac 12as	0.37	OZ	1000		SF	0.022957	1000	571J6	Fig Tree Ln	MA	37.99463	-122.09591	Wexler, David
15-Jun-12	Regency Drn, Bnch	Larvicide	30	CH	Vectolex Granules	7.2	OZ	1000	2	FT	0.045914	2000	574D6	Kirker Pass Rd	PT	37.99638	-121.89611	Doll, Christopher
15-Jun-12	Salomon Front	Larvicide	20	IN	Altosid Pellets (30d)	1	LB	0.25	AC	0.25	6458	577E7		No	BI			Gutierrez, Ceaser
15-Jun-12	Pirelli E Source 11965	Larvicide	60	IN	Altosid Pellets (30d)	16	LB	4	AC	4.0	83328	597F2		Cypress Rd	OA	37.97994	-121.62859	Gutierrez, Ceaser
15-Jun-12	Salomon Front	Larvicide	20	IN	BVA Larvicidal Oil	1	GA	0.25	AC	0.25	6458	577E7		No	BI			Gutierrez, Ceaser
15-Jun-12	PD	Larvicide	20	PD	Vectolex Granules	2	LB	0.2	AC	0.2	1664	616J2			BR	37.93166	-121.67861	Black, Reed
18-Jun-12	Alhambra Ck, Wanda Wy	Larvicide	50	CH	Vectobac 12as	0.74	OZ	2000		SF	0.045914	2000	591E2	Wanda Wy	MA	37.9729	-122.12569	Wexler, David
18-Jun-12	Valley Rd	Larvicide	50	CH	Vectobac 12as	0.74	OZ	2000		SF	0.045914	2000	591F2	2652 Reliez Valley Rd	CC	37.96741	-122.123	Wexler, David
18-Jun-12	Millthwait Dr	Larvicide	30	CH	Vectobac 12as	0.37	OZ	1000		SF	0.022957	1000	591E2	Millthwait Dr	CC	37.97315	-122.12682	Wexler, David
18-Jun-12	Stone Harbor Pond	Larvicide	5	IN	Altosid Pellets (30d)	1	OZ	670		SF	0.015381	670	574E3	800 Morro Dr	PT	38.01869	-121.88094	Hummel, Joseph
18-Jun-12	Clyde Field Water	Larvicide	15	IN	Vectobac 12as	0.7	OZ	1900		SF	0.043619	1900	572G1		CY	38.03027	-122.0325	Hummel, Joseph
18-Jun-12	Stone Harbor Pond	Larvicide	10	IN	Vectobac 12as	0.7	OZ	1900		SF	0.043619	1900	574E3	800 Morro Dr	PT	38.01869	-121.88094	Hummel, Joseph
19-Jun-12	Chestnut Rsd	Larvicide	30	CH	Altosid Pellets (30d)	1	LB	0.25	AC	0.25	6458	617A1		Chestnut Rd	BR	37.93267	-121.67176	Black, Reed
19-Jun-12	Willow Pass Ck	Larvicide	10	CH	Altosid Pellets (30d)	2	OZ	268	5	FT	0.030763	1340	573E2		BP	38.02805	-121.96472	Hummel, Joseph
19-Jun-12	Residence	Larvicide	5	CH	Altosid Pellets WSP	1	PO	10	10	FT	0.002296	100	589B2	3120 Wilart Dr	SP	37.96718	-122.32256	Vicencio, Patrick
19-Jun-12	Imhoff Drn North	Larvicide	15	CH	BVA Larvicidal Oil	10	OZ	100	10	FT	0.022957	1000	572B5	Waterbird Wy	CC	38.00141	-122.071	Wexler, David
19-Jun-12	Austin Ck, Bolla Av	Larvicide	15	CH	Vectobac 12as	0.11	OZ	300	1	FT	0.006887	300	632H4	Bolla Av	AL	37.85683	-122.01205	Brown, Lawrence
19-Jun-12	Austin Ck, Angela	Larvicide	25	CH	Vectobac 12as	0.15	OZ	400	1	FT	0.009183	400	632G4	Angela Av	AL	37.85427	-122.02144	Brown, Lawrence
19-Jun-12	Scofield Dr Drain	Larvicide	15	CH	Vectobac 12as	0.14	OZ	200	1	FT	0.004591	200	631D3	270 Scofield Dr	MO	37.86283	-122.13555	Carrillo, Felipe
19-Jun-12	Willow Pass Ck	Larvicide	10	CH	Vectobac 12as	0.7	OZ	380	5	FT	0.043619	1900	573E2		BP	38.02805	-121.96472	Hummel, Joseph
19-Jun-12	Residence	Larvicide	10	CH	Vectobac 12as	0.16	OZ	0.01	AC	0.01	5832	589B2	3120	Wilart Dr	SP	37.96718	-122.32256	Vicencio, Patrick
19-Jun-12	Wy/wanda Wy	Larvicide	30	CH	Vectobac 12as	0.37	OZ	1000		SF	0.022957	1000	591E2	10 Wanda Wy	MA	37.9749	-122.12547	Wexler, David
19-Jun-12	Sequoia	Larvicide	45	CH	Vectobac 12as	0.37	OZ	1000		SF	0.022957	1000	591E1	Sequoia Wy	MA	37.97527	-122.12555	Wexler, David
19-Jun-12	Alhambra Ck, Sheridan Ln	Larvicide	45	CH	Vectobac 12as	0.37	OZ	1000		SF	0.022957	1000	591F1	135 Sheridan Ln	MA	37.97999	-122.12277	Wexler, David
19-Jun-12	Austin Ck, Abington Ln	Larvicide	10	CH	Vectolex Granules	3.24	OZ	600	3	FT	0.041323	1800	632G5	Austin Ln	AL	37.85327	-122.02319	Brown, Lawrence
19-Jun-12	Refugio Ck, Redwood Rd	Larvicide	20	CH	Vectolex Granules	2	LB	0.2	AC	0.2	1664	570A5		Refugio Valley Rd	HE	37.99719	-122.24777	Vicencio, Patrick
19-Jun-12	Pirelli, Trailer	Larvicide	120	IN	Altosid Pellets (30d)	19	LB	4.75	AC	4.75	42702	597E2			OA	37.98086	-121.63291	Gutierrez, Ceaser
20-Jun-12	Bixler, Byer RSD	Larvicide	30	CH	Altosid Pellets (30d)	1	LB	0.25	AC	0.25	6458	637F2			BY	37.88166	-121.62305	Black, Reed
20-Jun-12	2389 Roundhill Rd Drn	Larvicide	10	CH	Vectobac 12as	0.07	OZ	200	1	FT	0.004591	200	632J5	2389 Roundhill Dr	AL	37.85222	-122.00425	Brown, Lawrence
20-Jun-12	Cameo Ck, Clydesdale Dr	Larvicide	15	CH	Vectobac 12as	0.07	OZ	200	1	FT	0.004591	200	633C7	Clydesdale Dr	DN	37.83699	-121.97624	Brown, Lawrence
20-Jun-12	Wilber Palm Tree	Larvicide	5	IN	Altosid Pellets (30d)	2	OZ	1340		SF	0.030763	1340	575E4	Wilber Av	AN	38.01253	-121.79994	Hummel, Joseph

20-Jun-12	Gilbert Dairy	Larvicide	30	IN	BVA Larvicidal Oil	10	GA	2		AC	2.0	1664	576J6			OA	37.99994	-121.67591	Mann, Timothy
20-Jun-12	Wilber Palm Tree	Larvicide	10	IN	Vectobac 12as	0.7	OZ	1900		SF	0.043619	1900	575E4		Wilber Av	AN	38.01253	-121.79994	Hummel, Joseph
20-Jun-12	Caper Retention Pond	Larvicide	10	PD	Altosid Pellets (30d)	1	LB	0.25		AC	0.25	6458	596F6		Caper Dr	BR	37.9476	-121.7045	Black, Reed
20-Jun-12	Brentwood Sewer Pds	Larvicide	10	PD	Altosid Pellets (30d)	1	LB	0.25		AC	0.25	6458	596H5			BR	37.95888	-121.68361	Black, Reed
21-Jun-12	Imhoff Dm, Frontage Rd	Larvicide	10	CH	(150d)	3	BQ	30	10	FT	0.006887	300	572B6		Imhoff Dr	CC	37.9976	-122.07275	Wexler, David
21-Jun-12	Imhoff Dm, Imhoff Dr	Larvicide	10	CH	(150d)	3	BQ	30	10	FT	0.006887	300	572B5		Imhoff Dr	CC	37.99805	-122.07222	Wexler, David
21-Jun-12	Ambleside Ct	Larvicide	10	CH	BVA Larvicidal Oil	2	OZ	200	1	FT	0.004591	200	653D3	12	Ambleside Ct	DN	37.81094	-121.97216	Brown, Lawrence
21-Jun-12	Imhoff Dm, Frontage Rd	Larvicide	10	CH	BVA Larvicidal Oil	3	OZ	30	10	FT	0.006887	300	572B6		Imhoff Dr	CC	37.9976	-122.07275	Wexler, David
21-Jun-12	Imhoff Dm, Imhoff Dr	Larvicide	10	CH	BVA Larvicidal Oil	3	OZ	30	10	FT	0.006887	300	572B5		Imhoff Dr	CC	37.99805	-122.07222	Wexler, David
21-Jun-12	Avocet Dr Creek	Larvicide	15	CH	Vectobac 12as	0.64	OZ	0.04		AC	0.04	83328	569F2		Avocet Dr	HE	38.01813	-122.28383	Vicencio, Patrick
21-Jun-12	Tassajara Ditch, Tassajara	Larvicide	10	CH	Vectobac 12as	0.15	OZ	400	1	FT	0.009183	400	653B2		Molitas Rd	DN	37.82222	-121.98583	Brown, Lawrence
21-Jun-12	Rd	Larvicide	15	CH	Vectobac 12as	0.15	OZ	400	1	FT	0.009183	400	653J3		Blackhawk Rd	BL	37.81527	-121.92083	Brown, Lawrence
21-Jun-12	Lp	Larvicide	15	CH	Vectobac 12as	0.07	OZ	200		SF	0.004591	200	612D5	12	Oak Knoll Lp	WC	37.89611	-122.05027	Tamargo, Jeremy
21-Jun-12	Lp	Larvicide	15	CH	Vectobac 12as	0.07	OZ	200		SF	0.004591	200	612D5	12	Oak Knoll Lp	WC	37.89611	-122.05027	Tamargo, Jeremy
21-Jun-12	Muirwood	Larvicide	15	CH	Vectobac 12as	0.03	OZ	100		SF	0.002296	100	612D7		Blackwood Dr	CC	37.88611	-122.04888	Tamargo, Jeremy
21-Jun-12	Hawthorne Ck, Palmer Rd	Larvicide	15	CH	Vectobac 12as	0.03	OZ	100		SF	0.002296	100	612F7		Hawthorne Dr	CC	37.88361	-122.03111	Tamargo, Jeremy
21-Jun-12	Rudgear Drain, Danville Bl	Larvicide	10	CH	Vectobac 12as	0.03	OZ	100		SF	0.002296	100	632D1		Danville Bl	CC	37.878	-122.05072	Tamargo, Jeremy
21-Jun-12	Avocet Dr Creek	Larvicide	15	CH	Vectolex Granules	1	LB	0.1		AC	0.1	5832	569F2		Avocet Dr	HE	38.01813	-122.28383	Vicencio, Patrick
21-Jun-12	Holland Tract Pasture #1	Larvicide	90	IN	BVA Larvicidal Oil	30	GA	6		AC	6.0	74992	598A2			HT	37.98072	-121.59188	Gutierrez, Ceaser
21-Jun-12	Holland Tract	Larvicide	60	IN	BVA Larvicidal Oil	20	GA	4		AC	4.0	83328	577H5			HT	38.01055	-121.61055	Gutierrez, Ceaser
21-Jun-12	Hercules property	Larvicide	20	PD	Vectolex Granules	1	LB	0.1		AC	0.1	5832	569F2			HE	38.01677	-122.28433	Vicencio, Patrick
22-Jun-12	Taylor Bl Rsd, Gloria Ter	Larvicide	15	CH	Vectobac 12as	0.07	OZ	200		SF	0.004591	200	591J7		Taylor Bl	CC	37.93632	-122.09049	Wexler, David
22-Jun-12	Trib Murders Ck, Hannibal	Larvicide	50	CH	Vectobac 12as	0.37	OZ	1000		SF	0.022957	1000	591H7	1906	Hannibal Dr	LA	37.93772	-122.09888	Wexler, David
22-Jun-12	San Ramon Golf Course	Larvicide	50	CH	Vectobac 12as	0.07	OZ	200	1	FT	0.004591	200	673H7	9430	Firecrest Ln	SR	37.73333	-121.9275	Brown, Lawrence
22-Jun-12	Alcosta Ck, Broadmoor Dr	Larvicide	10	CH	Vectobac 12as	0.07	OZ	200	1	FT	0.004591	200	673G6		Broadmoor Dr	SR	37.73156	-121.93708	Brown, Lawrence
22-Jun-12	Alcosta Ck, Bellemeade Dr	Larvicide	10	CH	Vectobac 12as	0.03	OZ	100	1	FT	0.002296	100	673G7		Belle Meade Dr	SR	37.73194	-121.935	Brown, Lawrence
22-Jun-12	Alcosta Ck, Sedgfield Av	Larvicide	10	CH	Vectobac 12as	0.26	OZ	700	1	FT	0.01607	700	673G7		Sedgfield Av	SR	37.73249	-121.94138	Brown, Lawrence
22-Jun-12	Sherwood	Larvicide	35	CH	Vectobac 12as	0.8	OZ	0.05		AC	0.05	2916	674D4		Windmere	SR	37.7547	-121.88798	Brown, Lawrence
22-Jun-12	E Navy Marsh	Larvicide	20	MA	Altosid Pellets (30d)	4	LB	1		AC	1.0	5832	553B6			NY	38.04694	-121.98861	Hummel, Joseph
22-Jun-12	Frisk Crk Barrow	Larvicide	30	PD	Vectolex Granules	10	LB	1		AC	1.0	5832	637G3			BY	37.86747	-121.61366	Black, Reed
22-Jun-12	Frisk Crk Barrow	Larvicide	45	PD	Vectolex Granules	10	LB	1		AC	1.0	5832	637G2			BY	37.87444	-121.61166	Black, Reed
25-Jun-12	Ohio Ck, Along Ohio	Larvicide	5	CH	Altosid Pellets WSP	2	PO	100	2	FT	0.004591	200	588E7	500	W Ohio Av	RI	37.931	-122.37436	Vicencio, Patrick
25-Jun-12	Madill Dm, 117 E Madill St	Larvicide	10	CH	Vectobac 12as	0.16	OZ	43	10	FT	0.009872	430	575E6		E Madill St	AN	38.00008	-121.7989	Hummel, Joseph
25-Jun-12	Ohio Ck, Along Ohio	Larvicide	10	CH	Vectobac 12as	0.48	OZ	0.03		AC	0.03	37496	588E7	500	W Ohio Av	RI	37.931	-122.37436	Vicencio, Patrick
25-Jun-12	Turtle Ck, Fallbrook	Larvicide	20	CH	Vectobac 12as	0.07	OZ	200		SF	0.004591	200	593B4		Fallbrook	CO	37.95888	-121.99338	Tamargo, Jeremy
25-Jun-12	Laf Comm Pk	Larvicide	15	CH	Vectobac 12as	0.07	OZ	10	10	FT	0.002296	100	631H4	480	St Marys Rd	LA	37.86033	-122.10072	Carrillo, Felipe
25-Jun-12	Walnut Dr RW Watere	Larvicide	10	CH	Vectobac 12as	0.035	OZ	10	5	FT	0.001148	50	611G6	3350	Woodland Dr	LA	37.89274	-122.10583	Carrillo, Felipe
25-Jun-12	Laguna St RSD	Larvicide	20	CH	Vectobac 12as	0.18	OZ	500		SF	0.011479	500	592F3		Laguna	CO	37.96844	-122.04011	Tamargo, Jeremy
25-Jun-12	Ashbury RSD	Larvicide	20	CH	Vectobac 12as	0.07	OZ	200		SF	0.004591	200	592F2		Ashbury	CO	37.97169	-122.03586	Tamargo, Jeremy
25-Jun-12	Trib Murders Ck, Taylor Bl	Larvicide	40	CH	Vectobac 12as	0.18	OZ	500		SF	0.011479	500	611J2	1545	Pleasant Hill Rd	CC	37.92423	-122.0947	Wexler, David
25-Jun-12	Park Cir	Larvicide	40	CH	Vectobac 12as	0.18	OZ	500		SF	0.011479	500	611J1	1660	Foothill Park Cir	CC	37.92944	-122.0904	Wexler, David
25-Jun-12	Murderers Ck, La Playa Dr	Larvicide	30	CH	Vectobac 12as	0.03	OZ	100		SF	0.002296	100	611J1	3106	Del Oceano Dr	CC	37.92854	-122.09388	Wexler, David

25-Jun-12	Dr	Larvicide	30	CH	Vectobac 12as	0.03	OZ	100		SF	0.002296	100	611H1	3249	Greenhills Dr	CC	37.9265	-122.09688	Wexler, David
25-Jun-12	Bypass Drn	Larvicide	10	CH	Vectolex Granules	1	LB	0.1		AC	0.1	5832	616E7			BR	37.89258	-121.71111	Black, Reed
25-Jun-12	Ohio Ck, Along Ohio	Larvicide	10	CH	Vectolex Wsp	5	PO	5	50	FT	0.005739	250	588E7	500	W Ohio Av	RI	37.931	-122.37436	Vicencio, Patrick
25-Jun-12	Bypass Drn	Larvicide	10	IN	Altosid Pellets (30d)	1	LB	0.25		AC	0.25	6458	616F7			BR	37.89277	-121.70374	Black, Reed
25-Jun-12	W F. Pickleweed	Larvicide	20	IN	Altosid Pellets (30d)	1	LB	0.25		AC	0.25	6458	637G3			BY	37.86861	-121.6125	Black, Reed
25-Jun-12	W F. Pickleweed	Larvicide	20	IN	Duplex	11	OZ	1		AC	1.0	5832	637G4			BY	37.86333	-121.60972	Black, Reed
26-Jun-12	Wells Rd RSD, Bi Bridge	Larvicide	20	CH	Altosid Pellets (30d)	1	LB	0.25		AC	0.25	6458	577E5			BI	38.00769	-121.63052	Gutierrez, Ceaser
26-Jun-12	Duncan Creek @ Sarah DR	Larvicide	15	CH	Vectobac 12as	0.32	OZ	0.02		AC	0.02	1664	569E6	2119	Sarah Dr	PN	37.99347	-122.29569	Vicencio, Patrick
26-Jun-12	Canyonwood	Larvicide	15	CH	Vectobac 12as	0.07	OZ	200		SF	0.004591	200	632B3			WC	37.85944	-122.06833	Tamargo, Jeremy
26-Jun-12	Tice Ck, Tice Ck R	Larvicide	15	CH	Vectobac 12as	0.03	OZ	100		SF	0.002296	100	632C4			WC	37.85472	-122.06194	Tamargo, Jeremy
26-Jun-12	Roble Av Ck, Roble Av	Larvicide	15	CH	Vectobac 12as	0.48	OZ	0.03		AC	0.03	37496	569D4			PN	38.0053	-122.30022	Vicencio, Patrick
26-Jun-12	Residence	Larvicide	10	CH	Vectobac 12as	0.16	OZ	0.01		AC	0.01	5832	569D3	1087	Hazel St	PN			Vicencio, Patrick
26-Jun-12	Cyn	Larvicide	10	CH	Vectobac 12as	0.035	OZ	10	5	FT	0.001148	50	631J3	3	Dead Horse Canyon	LA	37.86241	-122.08866	Cabada, Josefa
26-Jun-12	Grizzly Ck, Rohrer Dr	Larvicide	10	CH	Vectobac 12as	0.29	OZ	100	4	FT	0.009183	400	631J3	3016	Rohrer Dr	LA	37.86241	-122.08858	Cabada, Josefa
26-Jun-12	Grizzly Ck, Indian Wy	Larvicide	10	CH	Vectobac 12as	0.29	OZ	100	4	FT	0.009183	400	631J3	3134	Indian Wy	LA	37.86402	-122.0895	Cabada, Josefa
26-Jun-12	Dr	Larvicide	15	CH	Vectobac 12as	0.44	OZ	60	10	FT	0.013774	600	575C7			AN	37.99	-121.82027	Cabada, Josefa
26-Jun-12	Glassplant Ck, Holly Ln	Larvicide	15	CH	Vectobac 12as	0.73	OZ	100	10	FT	0.022957	1000	575C6			AN	37.99694	-121.81777	Cabada, Josefa
26-Jun-12	Dover Way Channel	Larvicide	15	CH	Vectobac 12as	0.73	OZ	100	10	FT	0.022957	1000	574B3		Dover Wy	PT	38.01958	-121.90644	Cabada, Josefa
26-Jun-12	Linda	Larvicide	15	CH	Vectobac 12as	0.32	OZ	0.02		AC	0.02	1664	569D7		Loma Linda Dr	ES	37.98408	-122.30702	Vicencio, Patrick
26-Jun-12	Cyn	Larvicide	10	CH	Vectobac 12as	0.035	OZ	10	5	FT	0.001148	50	631J3	3	Dead Horse Canyon	LA	37.86241	-122.08866	Carrillo, Felipe
26-Jun-12	Grizzly Ck, Rohrer Dr	Larvicide	10	CH	Vectobac 12as	0.29	OZ	100	4	FT	0.009183	400	631J3	3016	Rohrer Dr	LA	37.86241	-122.08858	Carrillo, Felipe
26-Jun-12	Grizzly Ck, Indian Wy	Larvicide	10	CH	Vectobac 12as	0.29	OZ	100	4	FT	0.009183	400	631J3	3134	Indian Wy	LA	37.86402	-122.0895	Carrillo, Felipe
26-Jun-12	Dover Way Channel	Larvicide	15	CH	Vectobac 12as	0.73	OZ	100	10	FT	0.022957	1000	574B3		Dover Wy	PT	38.01958	-121.90644	Carrillo, Felipe
26-Jun-12	Dr	Larvicide	15	CH	Vectolex Granules	1.5	LB	0.15		AC	0.15	8748	575C7			AN	37.99	-121.82027	Cabada, Josefa
26-Jun-12	Glassplant Ck, Holly Ln	Larvicide	15	CH	Vectolex Granules	1.5	LB	0.15		AC	0.15	8748	575C6			AN	37.99694	-121.81777	Cabada, Josefa
26-Jun-12	Dover Way Channel	Larvicide	15	CH	Vectolex Granules	2.5	OZ	0.25		AC	0.25	6458	574B3		Dover Wy	PT	38.01958	-121.90644	Cabada, Josefa
26-Jun-12	Dr	Larvicide	15	CH	Vectolex Granules	1.5	LB	0.15		AC	0.15	8748	575C7			AN	37.99	-121.82027	Carrillo, Felipe
26-Jun-12	Glassplant Ck, Holly Ln	Larvicide	15	CH	Vectolex Granules	1.5	LB	0.15		AC	0.15	8748	575C6			AN	37.99694	-121.81777	Carrillo, Felipe
26-Jun-12	Dover Way Channel	Larvicide	15	CH	Vectolex Granules	2.5	LB	0.25		AC	0.25	6458	574B3		Dover Wy	PT	38.01958	-121.90644	Carrillo, Felipe
26-Jun-12	Residence	Larvicide	5	CH	Vectolex Wsp	2	PO	5	20	FT	0.002296	100	569D3	1087	Hazel St	PN			Vicencio, Patrick
26-Jun-12	Western Farms #4, #5	Larvicide	60	IN	Duplex	11	OZ	1		AC	1.0	5832	637H4			BY	37.86527	-121.60638	Black, Reed
26-Jun-12	San Pablo Marina Marsh.	Larvicide	30	MA	Altosid Pellets (30d)	2	LB	0.66		AC	0.66	424912	588A2			RI	37.96305	-122.41527	Obrochta, David
26-Jun-12	PD	Larvicide	20	PD	Altosid Pellets (30d)	1	LB	0.25		AC	0.25	6458	616J2			BR	37.93166	-121.67861	Black, Reed
26-Jun-12	Commercial	Larvicide	5	PD	(150d)	1	BQ	10	10	FT	0.002296	100	576F7	3775	Main St	OA	37.99604	-121.70857	Mann, Timothy
26-Jun-12	Commercial	Larvicide	5	PD	BVA Larvicidal Oil	1	OZ	68		SF	0.001561	68	576F7	3775	Main St	OA	37.99604	-121.70857	Mann, Timothy
26-Jun-12	Whitehaven Pond.	Larvicide	20	PD	Vectobac 12as	0.73	OZ	100	10	FT	0.022957	1000	575C7		Whitehaven Ct	AN	37.99258	-121.81652	Cabada, Josefa
26-Jun-12	Whitehaven Pond.	Larvicide	30	PD	Vectolex Granules	0.75	LB	0.75		AC	0.75	9374	575C7		Whitehaven Ct	AN	37.99258	-121.81652	Cabada, Josefa
26-Jun-12	Whitehaven Pond.	Larvicide	30	PD	Vectolex Granules	7.5	LB	0.75		AC	0.75	9374	575C7		Whitehaven Ct	AN	37.99258	-121.81652	Carrillo, Felipe
27-Jun-12	Trail On Arbolado	Larvicide	15	CH	Vectobac 12as	0.03	OZ	100		SF	0.002296	100	613A3		Arbolado Dr	WC	37.91785	-122.0052	Tamargo, Jeremy
27-Jun-12	Cervato Drn, Diablo Vista	Larvicide	20	CH	Vectobac 12as	0.07	OZ	200		SF	0.004591	200	632E3		Cervato Dr	AL	37.86222	-122.0425	Tamargo, Jeremy
27-Jun-12	Divito Ranch @ Albarado	Larvicide	15	CH	Vectobac 12as	0.07	OZ	200		SF	0.004591	200	613A3		Albarado	WC	37.91833	-121.99613	Tamargo, Jeremy
27-Jun-12	Hellen Lane Drain @3319	Larvicide	15	CH	Vectobac 12as	0.14	OZ	100	2	FT	0.004591	200	631G3	3319	3319 Hellen Dr	LA	37.86619	-122.10272	Carrillo, Felipe

27-Jun-12	Highland Ck, Highland Av	Larvicide	10	CH	Vectobac 12as	0.48	OZ	0.03		AC	0.03	37496	609F2	13	Highland Bl	KE	37.91675	-122.28252	Vicencio, Patrick
27-Jun-12	Lake Ck, Wilbur Av	Larvicide	50	IN	Altosid Pellets (30d)	4	LB	1		AC	1.0	5832	575E4	223	Fulton Shipyard	AN	38.01473	-121.80358	Hummel, Joseph
27-Jun-12	PD	Larvicide	30	PD	Altosid Pellets (30d)	2	LB	0.5		AC	0.5	2916	616J2			BR	37.93166	-121.67861	Black, Reed
27-Jun-12	Heron Park Pd	Larvicide	30	PD	Vectolex Granules	10	LB	1		AC	1.0	5832	596H7		Sycamore Av	BR	37.94	-121.69027	Black, Reed
28-Jun-12	Duarte Pasture "b"	Larvicide	30	CH	Altosid Pellets (30d)	2	LB	0.5		AC	0.5	2916	597C2			KN	37.97916	-121.64861	Gutierrez, Ceaser
28-Jun-12	Duarte Pasture "a"	Larvicide	30	CH	Altosid Pellets (30d)	2	LB	0.5		AC	0.5	2916	597D2			KN	37.97863	-121.6448	Gutierrez, Ceaser
28-Jun-12	Orwood Resort Drn	Larvicide	15	CH	Altosid Pellets (30d)	1	LB	0.25		AC	0.25	6458	617G1			OW	37.93891	-121.61358	Black, Reed
28-Jun-12	Galbreth Kennels Ck	Larvicide	10	CH	Altosid Pellets WSP	2	PO	100	2	FT	0.004591	200	569F7			ES	37.98333	-122.28355	Vicencio, Patrick
28-Jun-12	Dapplegrey	Larvicide	20	CH	Vectobac 12as	0.03	OZ	100	1	FT	0.002296	100	632G1		Dapplegray Ln	WC	37.87583	-122.02694	Brown, Lawrence
28-Jun-12	Byron Boys Ranch	Larvicide	40	CH	Vectobac 12as	5.3	OZ	0.3		AC	0.3	37496	637F2			BY	37.87694	-121.62222	Black, Reed
28-Jun-12	Galbreth Kennels Ck	Larvicide	15	CH	Vectobac 12as	0.48	OZ	0.03		AC	0.03	37496	569F7			ES	37.98333	-122.28355	Vicencio, Patrick
28-Jun-12	Geary Rd RSD	Larvicide	10	CH	Vectobac 12as	0.14	OZ	100	2	FT	0.004591	200	612A1		Geary Rd	WC	37.92611	-122.08522	Carrillo, Felipe
28-Jun-12	Melillo Dr Drain @2843	Larvicide	10	CH	Vectobac 12as	0.035	OZ	10	5	FT	0.001148	50	612A2		2843 Melillo Dr	WC	37.92463	-122.08463	Carrillo, Felipe
28-Jun-12	Burroughs Dairy	Larvicide	45	IN	BVA Larvicidal Oil	1	GA	8704		SF	0.199819	8704	577B7			OA	37.99222	-121.66027	Mann, Timothy
28-Jun-12	Residence	Larvicide	5	PD	(30d)	1	BQ	10	10	FT	0.002296	100	617J5	1450	Shell Ct	DB	37.90458	-121.60057	Black, Reed
28-Jun-12	Village Estates Perc. Pond	Larvicide	15	PD	(150d)	2	BQ	20	10	FT	0.004591	200	596H7			BR	37.94355	-121.69108	Black, Reed
28-Jun-12	Village Pkwy, Forest Run	Larvicide	15	PD	Vectobac 12as	0.48	OZ	0.03		AC	0.03	37496	569G3			HE	38.01138	-122.27305	Vicencio, Patrick
28-Jun-12	Village Pkwy, Forest Run	Larvicide	20	PD	Vectolex Granules	2	LB	0.2		AC	0.2	1664	569G3			HE	38.01138	-122.27305	Vicencio, Patrick
28-Jun-12	Thomas Ct Cystem	Larvicide	15	CH	BVA Larvicidal Oil	1	OZ	113		SF	0.002594	113	576C7	4793	Thomas Ct	OA	37.99463	-121.73886	Mann, Timothy
29-Jun-12	South Veale Seep North	Larvicide	45	CH	Vectobac 12as	8	OZ	0.5		AC	0.5	2916	597G6		Orwood Rd	KN	37.94951	-121.61502	Black, Reed
29-Jun-12	Shannon Hills Pk	Larvicide	5	CH	Vectobac 12as	0.01	OZ	2	1	FT	0.000046	2	591H4			PH	37.95416	-122.09722	Wexler, David
29-Jun-12	Martin Pasture	Larvicide	30	IN	Altosid Pellets (30d)	4	LB	1		AC	1.0	5832	597C1			OA	37.98938	-121.64633	Gutierrez, Ceaser
29-Jun-12	Dp Dalli Pasture	Larvicide	20	IN	Altosid Pellets (30d)	2	LB	0.5		AC	0.5	2916	597D1			OA	37.98938	-121.64424	Gutierrez, Ceaser
29-Jun-12	S. Veale Pastures	Larvicide	15	IN	Vectolex Granules	1	LB	0.1		AC	0.1	5832	597G6		Bixler	KN	37.95268	-121.61148	Black, Reed
29-Jun-12	E Navy Marsh	Larvicide	30	MA	Altosid Pellets (30d)	6	LB	1.5		AC	1.5	8748	553B6			NY	38.04694	-121.98861	Hummel, Joseph
29-Jun-12	E Navy Marsh	Larvicide	30	MA	Altosid Pellets (30d)	6	LB	1.5		AC	1.5	8748	553B5			NY	38.05055	-121.98833	Hummel, Joseph
02-Jul-12	CC Canal	Larvicide	15	CH	Duplex	0.075	OZ	100	3	FT	0.006887	300	574A4			PT			Cabada, Josefa
02-Jul-12	CC Canal	Larvicide	15	CH	Duplex	0.05	OZ	100	2	FT	0.004591	200	574A4			PT			Cabada, Josefa
02-Jul-12	Jacqueline Drn	Larvicide	25	CH	Vectolex Granules	288	OZ	800	2	FT	0.036731	1600	573H5		Jacqueline Dr	PT	38.00694	-121.93583	Cabada, Josefa
02-Jul-12	GATE	Larvicide	20	CH	Vectolex Granules	288	OZ	800	2	FT	0.036731	1600	573J4		Jacqueline Dr	PT	38.00805	-121.93055	Cabada, Josefa
02-Jul-12	Pinole Marsh #2	Larvicide	40	MA	Altosid Pellets (30d)	2	LB	0.75		AC	0.75	9374	569E2			PN	38.01269	-122.29513	Vicencio, Patrick
02-Jul-12	Parchester Marsh #1	Larvicide	30	MA	Altosid Pellets (30d)	2	LB	0.75		AC	0.75	9374	568G6		Shoreline	RI			Vicencio, Patrick
02-Jul-12	Parchester Marsh #1	Larvicide	15	MA	Vectobac 12as	1.6	OZ	0.1		AC	0.1	5832	568G5		Reg.shoreline	RI	37.99611	-122.36083	Vicencio, Patrick
02-Jul-12	Monroe Ct. Pond	Larvicide	10	PD	Altosid Pellets (30d)	1	LB	0.25		AC	0.25	6458	596B7			BR	37.93863	-121.74672	Black, Reed
02-Jul-12	Monroe Ct. Pond	Larvicide	10	PD	Vectolex Granules	2	LB	0.2		AC	0.2	1664	596B7			BR	37.93863	-121.74672	Black, Reed
03-Jul-12	Coordinate 572D5	Larvicide	5	CH	Agnique Liquid	0.013	OZ	5	5	FT	0.000574	25	572D5						Doll, Christopher
03-Jul-12	Picardy Drn	Larvicide	10	CH	Vectobac 12as	0.07	OZ	50	2	FT	0.002296	100	612B2	710	Spartan Ct	WC	37.91958	-122.07244	Carrillo, Felipe
03-Jul-12	San Luis Ck, Larkey Ln	Larvicide	10	CH	Vectobac 12as	0.07	OZ	10	10	FT	0.002296	100	612A2	2515	Larkey Ln	WC	37.91758	-122.07797	Carrillo, Felipe
03-Jul-12	Miramonte Ck, Alvarado	Larvicide	10	CH	Vectobac 12as	0.07	OZ	50	2	FT	0.002296	100	612B3			WC	37.91461	-122.07466	Carrillo, Felipe
03-Jul-12	Coordinate 572D5	Larvicide	5	CH	Vectolex Granules	0.04	OZ	5	5	FT	0.000574	25	572D5						Doll, Christopher
03-Jul-12	Shell Marsh, PG&E	Larvicide	30	MA	Altosid Pellets (30d)	5	LB	1.25		AC	1.25	229	553F7			CC	38.03861	-121.95222	Hummel, Joseph
03-Jul-12	N Tidewater Sand Marsh,	Larvicide	25	MA	(150d)	7	BQ	70	10	FT	0.01607	700	551J6			CC	38.04136	-122.09372	Wexler, David

03-Jul-12	N Tidewater Sand Marsh,	Larvicide	25	MA	BVA Larvicidal Oil	30	OZ	3000		SF	0.068871	3000	551J6			CC	38.04136	-122.09372	Wexler, David
03-Jul-12	N Tidewater Sand Marsh,	Larvicide	25	MA	Vectobac Granules	4	LB	0.5		AC	0.5	2916	551J6			CC	38.04136	-122.09372	Wexler, David
05-Jul-12	G & S Farms	Larvicide	25	CH	Duplex	0.1	OZ	100	4	FT	0.009183	400	616J1	2490	Chestnut St	BR	37.9327	-121.675	Cabada, Josefa
05-Jul-12	Hackamore Ck, Roan Ln	Larvicide	10	CH	Vectobac 12as	0.03	OZ	100		SF	0.002296	100	632F2		Roan Ln	WC	37.87444	-122.03472	Brown, Lawrence
05-Jul-12	Austin Ck, Bolla Av	Larvicide	10	CH	Vectobac 12as	0.03	OZ	100	1	FT	0.002296	100	632H4		Bolla Av	AL	37.85683	-122.01205	Brown, Lawrence
05-Jul-12	Austin Ck, Miranda Av	Larvicide	10	CH	Vectobac 12as	0.07	OZ	200	1	FT	0.004591	200	632H4		Miranda Av	AL	37.85538	-122.01838	Brown, Lawrence
05-Jul-12	7 Hills Ranch Ck	Larvicide	15	CH	Vectobac 12as	0.03	OZ	100		SF	0.002296	100	612D3		7 Hills Ranch	WC	37.91788	-122.05163	Tamargo, Jeremy
05-Jul-12	Ranch	Larvicide	15	CH	Vectobac 12as	0.07	OZ	200		SF	0.004591	200	612D3		Seven Hills Ranch	WC	37.91641	-122.05452	Tamargo, Jeremy
05-Jul-12	Austin Ck, Angela	Larvicide	15	CH	Vectobac 12as	0.11	OZ	300	1	FT	0.006887	300	632G4		Angela Av	AL	37.85427	-122.02144	Brown, Lawrence
05-Jul-12	Cameo Ck, Clydesdale Dr	Larvicide	10	CH	Vectobac 12as	0.03	OZ	100	1	FT	0.002296	100	633C7		Clydesdale Dr	DN	37.83699	-121.97624	Brown, Lawrence
05-Jul-12	Davis St Ck, Cowell Av	Larvicide	30	CH	Vectobac 12as	0.07	OZ	200		SF	0.004591	200	592H3		Orchard Ave	CO	37.96902	-122.01952	Tamargo, Jeremy
05-Jul-12	RESIDENCE Glogher	Larvicide	10	CH	Vectobac 12as	0.035	OZ	25	2	FT	0.001148	50	611C6	1017	Timothy Ln	LA	37.89279	-122.14459	Carrillo, Felipe
05-Jul-12	Ross Place Drn	Larvicide	10	CH	Vectobac 12as	0.035	OZ	25	2	FT	0.001148	50	612A2	2721	Ross Pl	WC	37.92324	-122.08303	Carrillo, Felipe
05-Jul-12	Marshall Dr Drn	Larvicide	15	CH	Vectolex Granules	0.36	OZ	200		SF	0.004591	200	612D4		Marshall Dr	WC	37.90722	-122.04888	Tamargo, Jeremy
05-Jul-12	Swanton Marsh, Navy	Larvicide	60	MA	Altosid Pellets (30d)	16	LB	4		AC	4.0	83328	552D5			NY	38.04972	-122.05694	Hummel, Joseph
06-Jul-12	Vallecito Ck, Walnut Bl	Larvicide	15	CH	Vectobac 12as	0.07	OZ	200		SF	0.004591	200	612D5	123	Walnut Bl	WC	37.90337	-122.05234	Tamargo, Jeremy
06-Jul-12	Vallecito Ck, Eckley Ln	Larvicide	15	CH	Vectobac 12as	0.07	OZ	200		SF	0.004591	200	612E5		Eckley Ln	WC	37.89833	-122.04722	Tamargo, Jeremy
06-Jul-12	Vallecito Ck, Shady Glen R	Larvicide	15	CH	Vectobac 12as	0.03	OZ	100		SF	0.002296	100	612E6		Shady Glen Rd	CC	37.89416	-122.04333	Tamargo, Jeremy
06-Jul-12	Athenian Ck	Larvicide	5	CH	Vectobac 12as	0.03	OZ	100	1	FT	0.002296	100	633F7		Athenian HS	CC	37.83252	-121.9518	Brown, Lawrence
06-Jul-12	Rd	Larvicide	15	CH	Vectobac 12as	0.03	OZ	100	1	FT	0.002296	100	653J3		Blackhawk Rd	BL	37.81527	-121.92083	Brown, Lawrence
06-Jul-12	Ambleside Ct	Larvicide	5	CH	Vectobac 12as	0.07	OZ	200	1	FT	0.004591	200	653D3	12	Ambleside Ct	DN	37.81094	-121.97216	Brown, Lawrence
06-Jul-12	Tassajara Ditch, Tassajara	Larvicide	10	CH	Vectobac 12as	0.11	OZ	300	1	FT	0.006887	300	653B2		Molitas Rd	DN	37.82222	-121.98583	Brown, Lawrence
06-Jul-12	Love Ck, Verona Av	Larvicide	15	CH	Vectobac 12as	0.29	OZ	800	1	FT	0.018366	800	652J1		Verona Av	DN	37.82563	-122.00977	Brown, Lawrence
06-Jul-12	San Ramon Golf Course	Larvicide	10	CH	Vectobac 12as	0.03	OZ	100	1	FT	0.002296	100	673H7	9430	Firecrest Ln	SR	37.73333	-121.9275	Brown, Lawrence
06-Jul-12	Sherwood	Larvicide	30	CH	Vectobac 12as	0.33	OZ	900		SF	0.020661	900	674D4		Windmere	SR	37.7547	-121.88798	Brown, Lawrence
06-Jul-12	Coordinate 592C5	Larvicide	5	CH	Vectolex Granules	0.05	OZ	1	30	FT	0.000689	30	592C5			PH			Doll, Christopher
06-Jul-12	Holland Tract	Larvicide	60	IN	Duplex	55	OZ	5		AC	5.0	2916	577H4			HT	38.01361	-121.60194	Gutierrez, Ceaser
06-Jul-12	Holland Tract	Larvicide	60	IN	Duplex	55	OZ	5		AC	5.0	2916	577H5			HT	38.01055	-121.61055	Gutierrez, Ceaser
09-Jul-12	Chevron Refinery\marsh.	Larvicide	40	MA	Altosid Pellets (30d)	1.5	LB	0.5		AC	0.5	2916	588E3			NR	37.96249	-122.37972	Vicencio, Patrick
09-Jul-12	Chevron Refinery	Larvicide	35	MA	Altosid Pellets (30d)	1.5	LB	0.5		AC	0.5	2916	588E3			RI	37.96027	-122.38027	Vicencio, Patrick
09-Jul-12	Flying Center	Larvicide	20	MA	Altosid Pellets (30d)	1	LB	0.25		AC	0.25	6458	568G6			RI	37.98777	-122.35916	Vicencio, Patrick
09-Jul-12	E Navy Marsh	Larvicide	50	MA	Altosid Pellets (30d)	8	LB	2		AC	2.0	1664	552J5			NY	38.05027	-122.01555	Hummel, Joseph
09-Jul-12	Chevron Refinery\marsh.	Larvicide	15	MA	Vectobac 12as	1.6	OZ	0.1		AC	0.1	5832	588E3			NR	37.96249	-122.37972	Vicencio, Patrick
09-Jul-12	Chevron Refinery	Larvicide	15	MA	Vectobac 12as	1.6	OZ	0.1		AC	0.1	5832	588E3			RI	37.96027	-122.38027	Vicencio, Patrick
09-Jul-12	Flying Center	Larvicide	15	MA	Vectobac 12as	1.6	OZ	0.1		AC	0.1	5832	568G6			RI	37.98777	-122.35916	Vicencio, Patrick
09-Jul-12	Residence	Larvicide	5	PD	Agnique Liquid	0.25	OZ	10	10	FT	0.002296	100	616H1	981	Finn Ln	BR	37.93775	-121.68586	Black, Reed
09-Jul-12	W- Leland Retention Pond	Larvicide	45	PD	Vectolex Granules	10	LB	1		AC	1.0	5832	573E3		Leland	BP	38.01925	-121.96456	Carrillo, Felipe
09-Jul-12	Lower Marshview Pd	Larvicide	45	PD	Vectolex Granules	7.5	LB	0.75		AC	0.75	9374	573J6		Riple Rouge Rd	CC	37.99555	-121.92444	Carrillo, Felipe
09-Jul-12	W- Leland Retention Pond	Larvicide	45	PD	Vectolex Granules	10	LB	1		AC	1.0	5832	573E3		Leland	BP	38.01925	-121.96456	Cabada, Josefa
09-Jul-12	Lower Marshview Pd	Larvicide	45	PD	Vectolex Granules	7.5	LB	0.75		AC	0.75	9374	573J6		Riple Rouge Rd	CC	37.99555	-121.92444	Cabada, Josefa
10-Jul-12	Byron Boys Ranch	Larvicide	30	CH	Altosid Pellets (30d)	1	LB	0.25		AC	0.25	6458	637F2			BY	37.87694	-121.62222	Black, Reed
10-Jul-12	Bixler, Byer RSD	Larvicide	15	CH	Altosid Pellets (30d)	1	LB	0.25		AC	0.25	6458	637F2			BY	37.88166	-121.62305	Black, Reed

10-Jul-12	Ambrose Drn	Larvicide	5	CH	Altosid Pellets (30d)	1	OZ	67	10	FT	0.015381	670	573F1	603	Port Chicago	CC	38.035	-121.95249	Hummel, Joseph
10-Jul-12	Bradford Drn	Larvicide	10	CH	Altosid Pellets (30d)	2	OZ	134	10	FT	0.030763	1340	573F1	603	Port Chicago	BP	38.03583	-121.95416	Hummel, Joseph
10-Jul-12	Madill Drn, 117 E Madill St	Larvicide	5	CH	Altosid Pellets (30d)	2	OZ	134	10	FT	0.030763	1340	575E6		E Madill St	AN	38.00008	-121.7989	Hummel, Joseph
10-Jul-12	Brookwood Pk	Larvicide	25	CH	BVA Larvicidal Oil	4	OZ	400		SF	0.009183	400	591J7	3200	Withers Av	CC	37.93443	-122.09466	Wexler, David
10-Jul-12	Meadow Rsd	Larvicide	15	CH	Vectobac 12as	0.18	OZ	500		SF	0.011479	500	632D1	100	Meadow Rd	CC	37.88105	-122.05696	Tamargo, Jeremy
10-Jul-12	Glen Haven Rd	Larvicide	20	CH	Vectobac 12as	0.07	OZ	200		SF	0.004591	200	612C7		Glen Haven Rd	WC	37.88267	-122.05986	Tamargo, Jeremy
10-Jul-12	Ambrose Drn	Larvicide	10	CH	Vectobac 12as	0.25	OZ	65	10	FT	0.014922	650	573F1	603	Port Chicago	CC	38.035	-121.95249	Hummel, Joseph
10-Jul-12	Bayberry Av/willow Ave	Larvicide	15	CH	Vectobac 12as	1.6	OZ	0.1		AC	0.1	5832	569H3	1369	Willow Av	HE	38.01144	-122.26202	Vicencio, Patrick
10-Jul-12	Bradford Drn	Larvicide	10	CH	Vectobac 12as	0.5	OZ	130	10	FT	0.029844	1300	573F1	603	Port Chicago	BP	38.03583	-121.95416	Hummel, Joseph
10-Jul-12	Madill Drn, 117 E Madill St	Larvicide	5	CH	Vectobac 12as	0.4	OZ	105	10	FT	0.024105	1050	575E6		E Madill St	AN	38.00008	-121.7989	Hummel, Joseph
10-Jul-12	Via Dominguez Drain	Larvicide	10	CH	Vectobac 12as	0.035	OZ	25	2	FT	0.001148	50	612A1		2869 Via Dominguez	WC	37.92608	-122.08461	Carrillo, Felipe
10-Jul-12	Leland Dr RSD	Larvicide	10	CH	Vectobac 12as	0.07	OZ	100	1	FT	0.002296	100	611J6	1070	Leland Dr	LA	37.91449	-122.07477	Carrillo, Felipe
10-Jul-12	Bl	Larvicide	10	CH	Vectobac 12as	0.14	OZ	20	10	FT	0.004591	200	611H7		Olympic Bl	LA	37.8863	-122.09547	Carrillo, Felipe
10-Jul-12	Andreasen	Larvicide	10	CH	Vectobac 12as	0.14	OZ	100	2	FT	0.004591	200	611J7	3197	Andreason Dr	LA	37.88502	-122.09344	Carrillo, Felipe
10-Jul-12	Bixler, Byer RSD	Larvicide	15	CH	Vectolex Granules	2.5	LB	0.25		AC	0.25	6458	637F2			BY	37.88166	-121.62305	Black, Reed
10-Jul-12	Emerson Dairy	Larvicide	60	IN	Altosid Pellets (30d)	22	LB	5.5		AC	5.5	02076	576H5			OA	37.99863	-121.68575	Mann, Timothy
11-Jul-12	8th St Drn	Larvicide	20	CH	Altosid Pellets (30d)	15	OZ	2010	5	FT	0.230719	10050	575E4		8th St	AN	38.01286	-121.80383	Hummel, Joseph
11-Jul-12	Stone Rd	Larvicide	20	CH	Altosid Pellets (30d)	2	LB	0.5		AC	0.5	2916	577F4			BI	38.01333	-121.62138	Gutierrez, Ceaser
11-Jul-12	Stone Rd	Larvicide	15	CH	BVA Larvicidal Oil	1	GA	0.25		AC	0.25	6458	577F4			BI	38.01333	-121.62138	Gutierrez, Ceaser
11-Jul-12	Lp	Larvicide	15	CH	Vectobac 12as	0.03	OZ	100		SF	0.002296	100	612D5	12	Oak Knoll Lp	WC	37.89611	-122.05027	Tamargo, Jeremy
11-Jul-12	Bridge,Laf Comm Pk	Larvicide	15	CH	Vectobac 12as	0.14	OZ	20	10	FT	0.004591	200	631H3	480	St Marys Rd	LA	37.86086	-122.10094	Carrillo, Felipe
11-Jul-12	Laf Comm Pk	Larvicide	15	CH	Vectobac 12as	0.07	OZ	100	1	FT	0.002296	100	631H4	480	St Marys Rd	LA	37.86033	-122.10072	Carrillo, Felipe
11-Jul-12	8th St Drn	Larvicide	10	CH	Vectobac 12as	1.28	OZ	696	5	FT	0.079891	3480	575E4		8th St	AN	38.01286	-121.80383	Hummel, Joseph
11-Jul-12	Camino Diablo RSD	Larvicide	15	CH	Vectolex Granules	1	LB	0.1		AC	0.1	5832	637F3		Camino Diablo	BY	37.86916	-121.6225	Black, Reed
11-Jul-12	Emerson Dairy	Larvicide	60	IN	Altosid Pellets (30d)	12	LB	3		AC	3.0	37496	576H5			OA	37.99863	-121.68575	Mann, Timothy
11-Jul-12	Gilbert Dairy	Larvicide	60	IN	Altosid Pellets (30d)	10	LB	2.5		AC	2.5	6458	576J6			OA	37.99994	-121.67591	Mann, Timothy
11-Jul-12	Cccsd Marsh South	Larvicide	35	IN	Altosid Pellets (30d)	9	LB	3		AC	3.0	37496	572C5	5019	Imhoff Dr	PA	38.00305	-122.06472	Wexler, David
11-Jul-12	Cccsd Basin C	Larvicide	50	IN	Altosid Pellets (30d)	13	LB	4.33		AC	4.33	4545256	572B4	5019	Imhoff Dr	CC	38.00675	-122.07	Wexler, David
11-Jul-12	Pirelli, Trailer	Larvicide	120	IN	Altosid Pellets (30d)	8	LB	2		AC	2.0	1664	597E2			OA	37.98086	-121.63291	Gutierrez, Ceaser
11-Jul-12	Wrecking Yard Marsh	Larvicide	20	MA	Vectobac 12as	1.6	OZ	0.1		AC	0.1	5832	588E1			RI	37.97166	-122.37638	Vicencio, Patrick
12-Jul-12	Drive	Larvicide	10	CH	Vectobac 12as	0.16	OZ	0.01		AC	0.01	5832	550H6	24	Canyon Lake Dr	PC	38.04618	-122.18446	Vicencio, Patrick
12-Jul-12	Ellinwood Park Channel	Larvicide	30	CH	VectoMax	1	LB	5445		SF	0.125002	5445	592D4	100	Ellingwood Wy	PH	37.95481	-122.05485	Wexler, David
12-Jul-12	Pirelli, Triangle S	Larvicide	30	IN	Altosid Pellets (30d)	0.5	LB	0.5		AC	0.5	2916	597D2			OA	37.97652	-121.64083	Gutierrez, Ceaser
12-Jul-12	Shell Marsh, PG&E	Larvicide	20	MA	Altosid Pellets (30d)	4	LB	1		AC	1.0	5832	553F6			CC	38.04361	-121.95249	Hummel, Joseph
12-Jul-12	Hwy 4, 80 Drn	Larvicide	15	PD	Altosid Pellets (30d)	1	LB	0.25		AC	0.25	6458	569H3			HE	38.01472	-122.26527	Vicencio, Patrick
12-Jul-12	Alhambra Ck, Wanda Wy	Larvicide	30	PD	BVA Larvicidal Oil	7	OZ	700		SF	0.01607	700	591E2		Wanda Wy	MA	37.9729	-122.12569	Wexler, David
12-Jul-12	Wy/wanda Wy	Larvicide	35	PD	BVA Larvicidal Oil	10	OZ	1000		SF	0.022957	1000	591E2	10	Wanda Wy	MA	37.9749	-122.12547	Wexler, David
12-Jul-12	Sequoia	Larvicide	35	PD	BVA Larvicidal Oil	7	OZ	700		SF	0.01607	700	591E1		Sequoia Wy	MA	37.97527	-122.12555	Wexler, David
12-Jul-12	Hwy 4, 80 Drn	Larvicide	15	PD	Vectobac 12as	0.48	OZ	0.03		AC	0.03	37496	569H3			HE	38.01472	-122.26527	Vicencio, Patrick
13-Jul-12	Dr	Larvicide	15	CH	Altosid Pellets (30d)	0.7	OZ	1900		SF	0.043619	1900	575B5		Manzanita Wy	AN	38.00444	-121.82388	Hummel, Joseph
13-Jul-12	Forest Pk Drn	Larvicide	10	CH	Vectobac 12as	0.32	OZ	0.02		AC	0.02	1664	569G3	0	Village Pkwy	HE	38.01055	-122.27861	Vicencio, Patrick
13-Jul-12	Grizzly Ck, Indian Wy	Larvicide	10	CH	Vectobac 12as	0.07	OZ	10	10	FT	0.002296	100	631J3	3134	Indian Wy	LA	37.86402	-122.0895	Carrillo, Felipe

13-Jul-12	Grizzly Ck, Indian Wy	Larvicide	5	CH	Vectolex Granules	0.37	OZ	10	10	FT	0.002296	100	631J3	3134	Indian Wy	LA	37.86402	-122.0895	Cabada, Josefa
13-Jul-12	Dr	Larvicide	10	IN	Altosid Pellets (30d)	2	OZ	1340		SF	0.030763	1340	575B5		Manzanita Wy	AN	38.00444	-121.82388	Hummel, Joseph
13-Jul-12	Heron Park Pd	Larvicide	20	IN	Duplex	11	OZ	1		AC	1.0	5832	596H7		Sycamore Av	BR	37.94	-121.69027	Gutierrez, Ceaser
13-Jul-12	PD	Larvicide	20	IN	Duplex	22	OZ	2		AC	2.0	1664	616J2			BR	37.93166	-121.67861	Gutierrez, Ceaser
16-Jul-12	Walnut Dr RW Watere	Larvicide	15	CH	Vectobac 12as	0.035	OZ	10	5	FT	0.001148	50	611G6	3350	Woodland Dr	LA	37.89274	-122.10583	Carrillo, Felipe
16-Jul-12	Miramar Drn	Larvicide	15	CH	Vectobac 12as	0.48	OZ	0.03		AC	0.03	37496	570B6		Miramar Ave	HE	37.9925	-122.23733	Vicencio, Patrick
16-Jul-12	Laurel Ck, Hillcrest Dr	Larvicide	15	CH	Vectobac 12as	0.14	OZ	100	2	FT	0.004591	200	611F5	1103	Hillcrest Av	LA	37.89694	-122.11888	Carrillo, Felipe
16-Jul-12	Hess Ck, Concord Bl	Larvicide	30	CH	Vectobac 12as	1.46	OZ	1000	2	FT	0.045914	2000	593F4			CO	37.95694	-121.95249	Cabada, Josefa
16-Jul-12	Avocet Dr Creek	Larvicide	15	CH	Vectolex Granules	1	LB	0.1		AC	0.1	5832	569F2		Avocet Dr	HE	38.01813	-122.28383	Vicencio, Patrick
16-Jul-12	Miramar Drn	Larvicide	10	CH	Vectolex Wsp	3	PO	5	30	FT	0.003444	150	570B6		Miramar Ave	HE	37.9925	-122.23733	Vicencio, Patrick
16-Jul-12	Village Pkwy, Forest Run	Larvicide	10	PD	Vectobac 12as	0.32	OZ	0.02		AC	0.02	1664	569G3			HE	38.01138	-122.27305	Vicencio, Patrick
16-Jul-12	Refugio Valley Rd	Larvicide	10	PD	Vectobac 12as	0.32	OZ	0.02		AC	0.02	1664	569H4		Refugio Valley Rd	HE	38.00563	-122.26575	Vicencio, Patrick
16-Jul-12	Hercules Property	Larvicide	15	PD	Vectobac 12as	0.32	OZ	0.02		AC	0.02	1664	569G3			HE	38.014	-122.275	Vicencio, Patrick
16-Jul-12	Village Pkwy, Forest Run	Larvicide	20	PD	Vectolex Granules	1	LB	0.1		AC	0.1	5832	569G3			HE	38.01138	-122.27305	Vicencio, Patrick
16-Jul-12	Refugio Valley Rd	Larvicide	15	PD	Vectolex Wsp	3	PO	5	30	FT	0.003444	150	569H4		Refugio Valley Rd	HE	38.00563	-122.26575	Vicencio, Patrick
17-Jul-12	RESIDENCE Glogher	Larvicide	5	CH	Vectobac 12as	0.035	OZ	25	2	FT	0.001148	50	611C6	1017	Timothy Ln	LA	37.89279	-122.14459	Carrillo, Felipe
17-Jul-12	Lafayette Ck, Maloyan Ct	Larvicide	10	CH	Vectobac 12as	0.14	OZ	100	2	FT	0.004591	200	611C6	7	Mayolon Ct	LA	37.89422	-122.14663	Carrillo, Felipe
17-Jul-12	Dr	Larvicide	10	CH	Vectobac 12as	0.07	OZ	10	10	FT	0.002296	100	611C5	3939	S. Peardale Dr	LA	37.8973	-122.14838	Carrillo, Felipe
17-Jul-12	Delores	Larvicide	10	CH	Vectobac 12as	0.14	OZ	100	2	FT	0.004591	200	611D5	1060	Dolores	LA	37.89522	-122.13038	Carrillo, Felipe
17-Jul-12	Roble Av Ck, Roble Av	Larvicide	15	CH	Vectobac 12as	0.48	OZ	0.03		AC	0.03	37496	569D4		Roble Ave	PN	38.0053	-122.30022	Vicencio, Patrick
17-Jul-12	Linda	Larvicide	10	CH	Vectobac 12as	0.32	OZ	0.02		AC	0.02	1664	569D7		Loma Linda Dr	ES	37.98408	-122.30702	Vicencio, Patrick
17-Jul-12	W F. Pickleweed	Larvicide	45	IN	Altosid Pellets (30d)	4	LB	1		AC	1.0	5832	637G4			BY	37.86333	-121.60972	Black, Reed
17-Jul-12	W F. Pickleweed	Larvicide	45	IN	Altosid Pellets (30d)	4	LB	1		AC	1.0	5832	637G3			BY	37.86861	-121.6125	Black, Reed
17-Jul-12	Western Farms #4, #5	Larvicide	60	IN	Altosid Pellets (30d)	6	LB	1.5		AC	1.5	8748	637H4			BY	37.86527	-121.60638	Black, Reed
17-Jul-12	Gen Chem Marsh	Larvicide	20	IN	Altosid Pellets (30d)	2	LB	0.5		AC	0.5	2916	553C6			CC	38.04958	-121.98447	Hummel, Joseph
17-Jul-12	E Navy Marsh	Larvicide	15	MA	Altosid Pellets (30d)	2	LB	0.5		AC	0.5	2916	553B6			NY	38.04694	-121.98861	Hummel, Joseph
18-Jul-12	Austin Ck, Miranda Av	Larvicide	10	CH	Vectobac 12as	0.07	OZ	200	1	FT	0.004591	200	632H4		Miranda Av	AL	37.85538	-122.01838	Brown, Lawrence
18-Jul-12	Austin Ck, Bolla Av	Larvicide	10	CH	Vectobac 12as	0.03	OZ	100	1	FT	0.002296	100	632H4		Bolla Av	AL	37.85683	-122.01205	Brown, Lawrence
18-Jul-12	Austin Ck, Abington Ln	Larvicide	20	CH	Vectobac 12as	0.03	OZ	100	1	FT	0.002296	100	632G5		Austin Ln	AL	37.85327	-122.02319	Brown, Lawrence
18-Jul-12	Austin Ck, Angela	Larvicide	10	CH	Vectobac 12as	0.07	OZ	200	1	FT	0.004591	200	632G4		Angela Av	AL	37.85427	-122.02144	Brown, Lawrence
18-Jul-12	Rudgear Drain, Danville Bl	Larvicide	15	CH	Vectobac 12as	0.07	OZ	200		SF	0.004591	200	632D1		Danville Bl	CC	37.878	-122.05072	Tamargo, Jeremy
18-Jul-12	Highland Pk	Larvicide	35	CH	Vectobac Granules	3	OZ	136	6	FT	0.018733	816	571J6		Fig Tree Ln	MA	37.99463	-122.09591	Obrochta, David
18-Jul-12	Dr	Larvicide	40	CH	Vectobac Granules	8	OZ	365	6	FT	0.050276	2190	571J6	1785	Arnold Dr	MA	37.9918	-122.09083	Obrochta, David
18-Jul-12	Alhambra Ck, Sheridan Ln	Larvicide	50	CH	Vectobac Granules	7.5	OZ	340	6	FT	0.046833	2040	591F1	135	Sheridan Ln	MA	37.97999	-122.12277	Obrochta, David
18-Jul-12	Alhambra CK Phylis Ter.	Larvicide	50	CH	Vectobac Granules	7.5	OZ	340	6	FT	0.046833	2040	571F7		Alhambra Av	MA	37.9335	-122.12294	Obrochta, David
18-Jul-12	Pirelli, Trailer	Larvicide	20	IN	Altosid Pellets (30d)	4	LB	1		AC	1.0	5832	597E2			OA	37.98086	-121.63291	Gutierrez, Ceaser
18-Jul-12	Pirelli, Triangle N	Larvicide	30	IN	Altosid Pellets (30d)	8	LB	2		AC	2.0	1664	597D2			OA	37.98305	-121.64088	Gutierrez, Ceaser
18-Jul-12	Pirelli, Triangle S	Larvicide	30	IN	Altosid Pellets (30d)	10	LB	2.5		AC	2.5	6458	597D2			OA	37.97652	-121.64083	Gutierrez, Ceaser
18-Jul-12	Cccsd Basin B: South	Larvicide	60	IN	Duplex	33	OZ	3		AC	3.0	37496	572C4	5019	Imhoff Dr	CC	38.00777	-122.06547	Wexler, David
18-Jul-12	Cccsd Basin B: North	Larvicide	60	IN	Duplex	22	OZ	2		AC	2.0	1664	572B4	5019	Imhoff Dr	CC	38.01086	-122.07169	Wexler, David
19-Jul-12	G & S Farms	Larvicide	10	CH	BVA Larvicidal Oil	3	OZ	60	5	FT	0.006887	300	616J1	2490	Chestnut St	BR	37.9327	-121.675	Black, Reed
19-Jul-12	Chestnut Rsd	Larvicide	20	CH	BVA Larvicidal Oil	2	OZ	200	2	FT	0.009183	400	617A1		Chestnut Rd	BR	37.93267	-121.67176	Black, Reed

19-Jul-12	San Ramon Golf Course	Larvicide	20	CH	Vectobac 12as	0.07	OZ	200		SF	0.004591	200	673H7	9430	Firecrest Ln	SR	37.73333	-121.9275	Brown, Lawrence
19-Jul-12	Alcosta Ck, Broadmoor Dr	Larvicide	5	CH	Vectobac 12as	0.07	OZ	200	1	FT	0.004591	200	673G6		Broadmoor Dr	SR	37.73156	-121.93708	Brown, Lawrence
19-Jul-12	Tassajara Ditch, Tassajara	Larvicide	10	CH	Vectobac 12as	0.07	OZ	200	1	FT	0.004591	200	653B2		Molitas Rd	DN	37.82222	-121.98583	Brown, Lawrence
19-Jul-12	Love Ck, Verona Av	Larvicide	15	CH	Vectobac 12as	0.18	OZ	500	1	FT	0.011479	500	652J1		Verona Av	DN	37.82563	-122.00977	Brown, Lawrence
19-Jul-12	Front St Drn, Front St	Larvicide	10	CH	Vectobac 12as	0.11	OZ	300	1	FT	0.006887	300	653A2		Front St	DN	37.82102	-121.99652	Brown, Lawrence
19-Jul-12	Alcosta Ck, Sedgefield Av	Larvicide	15	CH	Vectobac 12as	0.26	OZ	700	1	FT	0.01607	700	673G7		Sedgefield Av	SR	37.73249	-121.94138	Brown, Lawrence
19-Jul-12	Sherwood	Larvicide	45	CH	Vectobac 12as	0.37	OZ	1000		SF	0.022957	1000	674D4		Windmere	SR	37.7547	-121.88798	Brown, Lawrence
19-Jul-12	Laguna St RSD	Larvicide	30	CH	Vectobac 12as	0.18	OZ	500		SF	0.011479	500	592F3		Laguna	CO	37.96844	-122.04011	Tamargo, Jeremy
19-Jul-12	Ashbury RSD	Larvicide	30	CH	Vectobac 12as	0.07	OZ	200		SF	0.004591	200	592F2		Ashbury	CO	37.97169	-122.03586	Tamargo, Jeremy
19-Jul-12	Miner Rd Ck, Miner Rd	Larvicide	10	CH	Vectobac 12as	0.44	OZ	300	2	FT	0.013774	600	610H4	546	Miner Rd	OR	37.90444	-122.18194	Carrillo, Felipe
19-Jul-12	Miner Rd Drain @553a	Larvicide	10	CH	Vectobac 12as	0.14	OZ	100	2	FT	0.004591	200	610H4		553a Miner Rd	OR	37.9068	-122.18327	Carrillo, Felipe
19-Jul-12	Orinda Bart Station	Larvicide	15	CH	Vectobac 12as	0.07	OZ	50	2	FT	0.002296	100	630H1	7	San Pablo Dam Rd	OR	37.87647	-122.18666	Carrillo, Felipe
19-Jul-12	Coordinate 630J2	Larvicide	10	CH	Vectobac 12as	0.14	OZ	100	2	FT	0.004591	200	630J2						Carrillo, Felipe
19-Jul-12	Acalanes Ck, Glorietta Bl	Larvicide	10	CH	Vectobac 12as	0.07	OZ	50	2	FT	0.002296	100	611B7	693	Glorietta Bl	LA	37.88624	-122.1563	Carrillo, Felipe
19-Jul-12	8th St Drn	Larvicide	20	CH	Vectobac 12as	2.56	OZ	1394	5	FT	0.160011	6970	575E4		8th St	AN	38.01286	-121.80383	Hummel, Joseph
19-Jul-12	Woodlawn Dr Ck, Mayhew	Larvicide	30	CH	Vectobac 12as	0.18	OZ	500		SF	0.011479	500	592D7		Ludell Dr	CC	37.93519	-122.05475	Tamargo, Jeremy
19-Jul-12	Oakley	Larvicide	10	IN	BVA Larvicidal Oil	0.5	OZ	100		SF	0.002296	100	576F7			OA			Gutierrez, Ceaser
19-Jul-12	Veal Tract Pasture	Larvicide	30	IN	BVA Larvicidal Oil	4	GA	1		AC	1.0	5832	597G3		Delta Rd	CC	37.973957	-121.61433	Black, Reed
19-Jul-12	PD	Larvicide	10	PD	Altosid Pellets (30d)	1	LB	0.25		AC	0.25	6458	616J2			BR	37.93166	-121.67861	Black, Reed
20-Jul-12	Lake Ck, Wilbur Av	Larvicide	40	IN	Altosid Pellets (30d)	4	LB	1		AC	1.0	5832	575E4	223	Fulton Shipyard	AN	38.01473	-121.80358	Hummel, Joseph
20-Jul-12	Veal Tract Pasture	Larvicide	55	IN	BVA Larvicidal Oil	10	GA	2		AC	2.0	1664	597G3		Delta Rd	CC	37.973957	-121.61433	Gutierrez, Ceaser
20-Jul-12	Veal Tract Pasture	Larvicide	60	IN	BVA Larvicidal Oil	4	GA	1		AC	1.0	5832	597G3		Delta Rd	CC	37.973957	-121.61433	Black, Reed
20-Jul-12	Stone Harbor Pond	Larvicide	5	PD	Altosid Pellets (30d)	1	OZ	670		SF	0.015381	670	574E3	800	Morro Dr	PT	38.01869	-121.88094	Hummel, Joseph
20-Jul-12	Stone Harbor Pond	Larvicide	5	PD	Vectobac 12as	0.2	OZ	500		SF	0.011479	500	574E3	800	Morro Dr	PT	38.01869	-121.88094	Hummel, Joseph
23-Jul-12	Western Farms	Larvicide	30	CH	Altosid Pellets (30d)	1	LB	0.25		AC	0.25	6458	637G4			BY	37.86583	-121.61277	Black, Reed
23-Jul-12	Vessing Rd	Larvicide	30	CH	BVA Larvicidal Oil	15	OZ	1500		SF	0.034436	1500	612A1	3028	Vessing Rd	PH	37.9297	-122.08208	Wexler, David
23-Jul-12	Hess Ck, Kirkwood	Larvicide	20	CH	Vectobac 12as	0.59	OZ	800	2	FT	0.036731	1600	593G4			CO	37.95888	-121.94611	Cabada, Josefa
23-Jul-12	Hess Ck, Kirkwood	Larvicide	20	CH	Vectolex Granules	2.88	OZ	800	2	FT	0.036731	1600	593G4			CO	37.95888	-121.94611	Cabada, Josefa
23-Jul-12	Mt Diablo Ck, N. Lydia Ln	Larvicide	25	CH	Vectolex Granules	1.44	OZ	400	2	FT	0.018366	800	593G5			CO	37.95055	-121.94583	Cabada, Josefa
23-Jul-12	W F. Pickleweed	Larvicide	90	IN	Altosid Pellets (30d)	20	LB	5		AC	5.0	2916	637G4			BY	37.86333	-121.60972	Black, Reed
23-Jul-12	Cccsd Basin A South	Larvicide	5	IN	(150d)	3	BQ	30	10	FT	0.006887	300	572C5	5019	Imhoff Dr	CC	38.00066	-122.06633	Wexler, David
23-Jul-12	Cccsd Basin A South	Larvicide	5	IN	BVA Larvicidal Oil	3	OZ	30	10	FT	0.006887	300	572C5	5019	Imhoff Dr	CC	38.00066	-122.06633	Wexler, David
23-Jul-12	Burroughs Dairy	Larvicide	45	IN	BVA Larvicidal Oil	10	GA	2		AC	2.0	1664	577B7			OA	37.99222	-121.66027	Gutierrez, Ceaser
23-Jul-12	Veal Tract Pasture	Larvicide	60	IN	BVA Larvicidal Oil	10	GA	2		AC	2.0	1664	597G3		Delta Rd	CC	37.973957	-121.61433	Gutierrez, Ceaser
23-Jul-12	Martinez Waterfront Marsh	Larvicide	15	MA	BVA Larvicidal Oil	3	OZ	300		SF	0.006887	300	571C2			MA	38.02111	-122.14472	Wexler, David
24-Jul-12	Port St Drn	Larvicide	5	CH	Agnique Liquid	0.28	OZ	10	10	FT	0.002296	100	550D4		Port St.	CR	38.05491	-122.22533	Vicencio, Patrick
24-Jul-12	Port St Drn	Larvicide	5	CH	Altosid Pellets WSP	1	PO	10	10	FT	0.002296	100	550D4		Port St.	CR	38.05491	-122.22533	Vicencio, Patrick
24-Jul-12	Divito Ranch @ Albarado	Larvicide	15	CH	Vectobac 12as	0.07	OZ	200		SF	0.004591	200	613A3		Albarado	WC	37.91833	-121.99613	Tamargo, Jeremy
24-Jul-12	Bel Air Dr RSD	Larvicide	15	CH	Vectobac 12as	0.03	OZ	100		SF	0.002296	100	593B4		Bel Air Dr	CO	37.96138	-121.99277	Tamargo, Jeremy
24-Jul-12	Newhall Pkwy RSD	Larvicide	20	CH	Vectobac 12as	0.07	OZ	200		SF	0.004591	200	593D5	100	Newhall Pkwy	CO	37.95583	-121.97508	Tamargo, Jeremy
24-Jul-12	San Pablo Ck, Meadow Ln	Larvicide	15	CH	Vectobac 12as	0.14	OZ	100	2	FT	0.004591	200	631A1	101	Meadow Ln	OR	37.87633	-122.16	Carrillo, Felipe
24-Jul-12	Black Diamond Ck, Center	Larvicide	10	CH	Vectobac 12as	0.58	OZ	200	2	FT	0.009183	400	593J7			CC	37.94166	-121.92722	Cabada, Josefa

24-Jul-12	San PabloCk, School	Larvicide	15	CH	Vectobac 12as	0.44	OZ	200	3	FT	0.013774	600	631A2	245	Glorietta Bl	OR	37.87158	-122.16152	Carrillo, Felipe
24-Jul-12	San Pablo Ck , Heather Ln	Larvicide	10	CH	Vectobac 12as	0.07	OZ	10	10	FT	0.002296	100	631A2	7	Heather Ln	OR	37.86927	-122.1635	Carrillo, Felipe
24-Jul-12	Laguna Ck, Hansen Ct	Larvicide	10	CH	Vectobac 12as	0.07	OZ	100	1	FT	0.002296	100	631E3	1	Francisca Dr	MO	37.86363	-122.1248	Carrillo, Felipe
24-Jul-12	(pool)	Larvicide	10	CH	Vectobac 12as	0.035	OZ	10	5	FT	0.001148	50	631E3	2	Natividad Ln	MO	37.8638	-122.12469	Carrillo, Felipe
24-Jul-12	Black Diamond Ck, Center	Larvicide	10	CH	Vectolex Granules	0.72	OZ	200	2	FT	0.009183	400	593J7			CC	37.94166	-121.92722	Cabada, Josefa
24-Jul-12	Mt Diablo Ck, Ayers Rd	Larvicide	15	CH	Vectolex Granules	0.29	OZ	200	2	FT	0.009183	400	593E4			CO	37.95916	-121.96611	Cabada, Josefa
25-Jul-12	Duarte Pasture "b"	Larvicide	20	CH	Altosid Pellets (30d)	4	LB	1		AC	1.0	5832	597C2			KN	37.97916	-121.64861	Gutierrez, Ceaser
25-Jul-12	Duarte Pasture "a"	Larvicide	20	CH	Altosid Pellets (30d)	4	LB	1		AC	1.0	5832	597D2			KN	37.97863	-121.6448	Gutierrez, Ceaser
25-Jul-12	Estabuena	Larvicide	10	CH	Vectobac 12as	0.14	OZ	100	2	FT	0.004591	200	631B6	750	Moraga Rd	OR	37.84313	-122.14947	Carrillo, Felipe
25-Jul-12	Vu	Larvicide	15	CH	Vectobac 12as	0.14	OZ	100	2	FT	0.004591	200	631A4	34	Valley View Dr	OR	37.85391	-122.15763	Carrillo, Felipe
25-Jul-12	Rd	Larvicide	10	CH	Vectobac 12as	0.07	OZ	10	10	FT	0.002296	100	611F7	3522	Hamlin Rd	LA	37.88266	-122.11788	Carrillo, Felipe
25-Jul-12	Springs Rd	Larvicide	10	CH	Vectobac 12as	0.07	OZ	10	10	FT	0.002296	100	631F1	3568	Silversprings Rd	LA	37.88183	-122.1195	Carrillo, Felipe
25-Jul-12	Outlet Drain	Larvicide	10	CH	Vectolex Granules	0.37	OZ	100		SF	0.002296	100	633D5		Lackland	AL	37.84724	-121.96776	Brown, Lawrence
25-Jul-12	Martin Pasture	Larvicide	60	IN	Altosid Pellets (30d)	10	LB	2.5		AC	2.5	6458	597C1			OA	37.98938	-121.64633	Gutierrez, Ceaser
25-Jul-12	Dp Dalli Pasture	Larvicide	30	IN	Altosid Pellets (30d)	4	LB	1		AC	1.0	5832	597D1			OA	37.98938	-121.64424	Gutierrez, Ceaser
25-Jul-12	Disco Bay Sewer Plant	Larvicide	15	PD	Altosid Pellets (30d)	1	LB	0.25		AC	0.25	6458	618A7	1037	Discovery Bay Bl	DB	37.89486	-121.58705	Black, Reed
25-Jul-12	Concord Ave Pd	Larvicide	15	PD	Altosid Pellets (30d)	1	LB	0.25		AC	0.25	6458	616D5		Concord Av	BR	37.90349	-121.71863	Black, Reed
25-Jul-12	Heron Park Pd	Larvicide	70	PD	Natular G30	16	LB	2		AC	2.0	1664	596H7		Sycamore Av	BR	37.94	-121.69027	Wexler, David
25-Jul-12	PD	Larvicide	45	PD	Natular G30	24	LB	3		AC	3.0	37496	616J2			BR	37.93166	-121.67861	Wexler, David
25-Jul-12	Taylor Residence	Larvicide	10	PD	Vectolex Granules	0.18	OZ	10	10	FT	0.002296	100	595D4	5032	Star Mine Wy	AN	37.9661	-121.80882	Cabada, Josefa
26-Jul-12	8th St Dm	Larvicide	20	CH	Vectobac 12as	2.56	OZ	1394	5	FT	0.160011	6970	575E4		8th St	AN	38.01286	-121.80383	Hummel, Joseph
26-Jul-12	Residence	Larvicide	20	CH	Vectobac 12as	1.46	OZ	1000	2	FT	0.045914	2000	574E5	14	Surf Dr	PT	38.00633	-121.87725	Cabada, Josefa
26-Jul-12	Moraga Ck - Sewer Drain	Larvicide	10	CH	Vectobac 12as	0.07	OZ	10	10	FT	0.002296	100	631D7	1700	School St	MO	37.83177	-122.13377	Carrillo, Felipe
26-Jul-12	Old Jonas Ck, John Wy	Larvicide	10	CH	Vectobac 12as	0.07	OZ	10	10	FT	0.002296	100	631E1	781	Old Jonas Rd	LA	37.88058	-122.12047	Carrillo, Felipe
26-Jul-12	College Ck #2 Spur	Larvicide	15	CH	Vectobac 12as	0.22	OZ	100	3	FT	0.006887	300	631F6			MO	37.84083	-122.11361	Carrillo, Felipe
26-Jul-12	Del Monte Wy	Larvicide	15	CH	Vectobac 12as	0.14	OZ	100	2	FT	0.004591	200	631F5			MO	37.84638	-122.1125	Carrillo, Felipe
26-Jul-12	Residence	Larvicide	20	CH	Vectolex Granules	7.4	OZ	1000	2	FT	0.045914	2000	574E5	14	Surf Dr	PT	38.00633	-121.87725	Cabada, Josefa
26-Jul-12	Bbid Canal Seepage	Larvicide	30	IN	Altosid Pellets (30d)	2	LB	0.5		AC	0.5	2916	637E6			BY	37.84749	-121.62611	Black, Reed
26-Jul-12	Wilber Palm Tree	Larvicide	5	IN	Altosid Pellets (30d)	2	OZ	1340		SF	0.030763	1340	575E4		Wilber Av	AN	38.01253	-121.79994	Hummel, Joseph
26-Jul-12	DP #8	Larvicide	60	IN	BVA Larvicidal Oil	25	GA	5		AC	5.0	2916	577C6			BI	38	-121.65027	Gutierrez, Ceaser
26-Jul-12	Burroughs Dairy	Larvicide	225	IN	BVA Larvicidal Oil	50	GA	10		AC	10.0	5832	577B7			OA	37.99222	-121.66027	Doll, Christopher
26-Jul-12	Wilber Palm Tree	Larvicide	10	IN	Vectobac 12as	0.7	OZ	1900		SF	0.043619	1900	575E4		Wilber Av	AN	38.01253	-121.79994	Hummel, Joseph
26-Jul-12	Fawcett Pd	Larvicide	45	PD	Altosid Pellets (30d)	4	LB	1.25		AC	1.25	229	569E3		Fawcett Ave	HE	38.0128	-122.29044	Vicencio, Patrick
26-Jul-12	Fawcett Pd	Larvicide	40	PD	Vectolex Granules	11	LB	1.1		AC	1.1	04152	569E3		Fawcett Ave	HE	38.0128	-122.29044	Vicencio, Patrick
27-Jul-12	Drain	Larvicide	3	CH	Vectobac Granules	0.24	OZ	40	2	FT	0.001837	80	571F3	1915	Shell Av	MA	38.01705	-122.12438	Wexler, David
27-Jul-12	Emerson Dairy	Larvicide	30	IN	Agnique Liquid	4	GA	1		AC	1.0	5832	576H5			OA	37.99863	-121.68575	Gutierrez, Ceaser
27-Jul-12	Western Farms	Larvicide	5	IN	Altosid Pellets (30d)	0.5	LB	0.125		AC	0.125	229	637H5			BY	37.85333	-121.60277	Black, Reed
27-Jul-12	Shell Windmill Pond	Larvicide	10	PD	BVA Larvicidal Oil	4	OZ	40	10	FT	0.009183	400	571H2		Reservoir Rd	MA	38.02177	-122.10555	Wexler, David
27-Jul-12	Shell E007 Outfall Pond	Larvicide	10	PD	Vectobac Granules	23.8	OZ	180	45	FT	0.185953	8100	571H3		E Main St	MA	38.01676	-122.10349	Wexler, David
27-Jul-12	Valley Park	Larvicide	15	PD	Vectolex Granules	2	OZ	544		SF	0.012489	544	674D3		Albion Rd	SR	37.7653	-121.89027	Brown, Lawrence
30-Jul-12	Byron Tract Ditches	Larvicide	10	CH	Altosid Pellets (30d)	0.5	LB	0.125		AC	0.125	229	618A7			BY	37.89194	-121.58305	Black, Reed
30-Jul-12	Willow Pass Ck	Larvicide	10	CH	Altosid Pellets (30d)	1	OZ	134	5	FT	0.015381	670	573E2			BP	38.02805	-121.96472	Hummel, Joseph

30-Jul-12	Ygnacio Ck, Treat	Larvicide	10	CH	Vectobac 12as	0.03	OZ	100		SF	0.002296	100	592G7		Treat Bl	CO	37.93611	-122.02833	Tamargo, Jeremy
30-Jul-12	Baseball Fields Ponds	Larvicide	15	CH	Vectobac 12as	0.14	OZ	20	10	FT	0.004591	200	631F6		Saint Mary's Pkwy	MO	37.8426	-122.11248	Carrillo, Felipe
30-Jul-12	Camino Pablo RSD	Larvicide	10	CH	Vectobac 12as	0.14	OZ	200	1	FT	0.004591	200	651F4	1051	Camino Pablo	MO	37.80472	-122.11333	Carrillo, Felipe
30-Jul-12	Geary Rd RSD	Larvicide	15	CH	Vectobac 12as	0.29	OZ	100	2	FT	0.004591	200	612A1		Geary Rd	WC	37.92611	-122.08522	Carrillo, Felipe
30-Jul-12	Paulette Ln	Larvicide	20	CH	Vectobac 12as	0.72	OZ	200	2	FT	0.009183	400	574J6	2900	Sequoia Dr	AN	37.99527	-121.84222	Cabada, Josefa
30-Jul-12	Town	Larvicide	20	CH	Vectolex Granules	7.4	OZ	1000	2	FT	0.045914	2000	575A7			AN			Cabada, Josefa
30-Jul-12	Hercules property	Larvicide	20	PD	Vectolex Granules	1	LB	0.1		AC	0.1	5832	569F2			HE	38.01677	-122.28433	Vicencio, Patrick
30-Jul-12	residence	Larvicide	5	PD	Vectolex Granules	0.18	OZ	10	10	FT	0.002296	100	610G5	251	La Espiral	OR	37.89848	-122.18224	Budge, Heidi
31-Jul-12	Chestnut Rsd	Larvicide	5	CH	BVA Larvicidal Oil	3	OZ	300	3	FT	0.020661	900	617A1		Chestnut Rd	BR	37.93267	-121.67176	Black, Reed
31-Jul-12	Picardy Drn	Larvicide	10	CH	Vectobac 12as	0.07	OZ	50	2	FT	0.002296	100	612B2	710	Spartan Ct	WC	37.91958	-122.07244	Carrillo, Felipe
31-Jul-12	San Luis Ck, Larkey Ln	Larvicide	10	CH	Vectobac 12as	0.035	OZ	10	5	FT	0.001148	50	612A2	2515	Larkey Ln	WC	37.91758	-122.07797	Carrillo, Felipe
31-Jul-12	Miramonte Ck, Alvarado	Larvicide	10	CH	Vectobac 12as	0.07	OZ	10	10	FT	0.002296	100	612B3			WC	37.91461	-122.07466	Carrillo, Felipe
31-Jul-12	Melillo Dr Drain @2843	Larvicide	10	CH	Vectobac 12as	0.035	OZ	10	5	FT	0.001148	50	612A2		2843 Melillo Dr	WC	37.92463	-122.08463	Carrillo, Felipe
31-Jul-12	Via Dominguez Drain	Larvicide	15	CH	Vectobac 12as	0.035	OZ	10	5	FT	0.001148	50	612A1		2869 Via Dominguez	WC	37.92608	-122.08461	Carrillo, Felipe
31-Jul-12	residence	Larvicide	10	CH	Vectobac 12as	0.14	OZ	100	2	FT	0.004591	200	611G3	3353	Springhill Rd	LA	37.91111	-122.10638	Carrillo, Felipe
31-Jul-12	Vallecito Ck, Eckley Ln	Larvicide	15	CH	Vectobac 12as	0.03	OZ	100		SF	0.002296	100	612E5		Eckley Ln	WC	37.89833	-122.04722	Tamargo, Jeremy
31-Jul-12	Vallecito Ck, Shady Glen R	Larvicide	20	CH	Vectobac 12as	0.07	OZ	200		SF	0.004591	200	612E6		Shady Glen Rd	CC	37.89416	-122.04333	Tamargo, Jeremy
31-Jul-12	Lp	Larvicide	15	CH	Vectobac 12as	0.03	OZ	100		SF	0.002296	100	612D5	12	Oak Knoll Lp	WC	37.89611	-122.05027	Tamargo, Jeremy
31-Jul-12	Oak	Larvicide	20	CH	Vectobac 12as	0.03	OZ	100		SF	0.002296	100	612D6		Oak Knoll Lp	WC	37.89388	-122.04944	Tamargo, Jeremy
31-Jul-12	Antioch Golf Course Drain	Larvicide	25	CH	Vectolex Granules	0.54	OZ	100	3	FT	0.006887	300	595D3			AN	37.97194	-121.8075	Cabada, Josefa
31-Jul-12	Western Farms #1	Larvicide	45	IN	Altosid Pellets (30d)	3	LB	0.75		AC	0.75	9374	637G3			BY	37.86694	-121.60972	Black, Reed
31-Jul-12	Western Farms #4, #5	Larvicide	45	IN	Altosid Pellets (30d)	2	LB	0.5		AC	0.5	2916	637H4			BY	37.86527	-121.60638	Black, Reed
31-Jul-12	Western Farms #6	Larvicide	45	IN	Altosid Pellets (30d)	1	LB	0.25		AC	0.25	6458	637H5			BY	37.85638	-121.60222	Black, Reed
31-Jul-12	General Chemical Marsh	Larvicide	15	IN	Altosid Pellets (30d)	1	LB	0.25		AC	0.25	6458	553C5			CC	38.05158	-121.98755	Hummel, Joseph
31-Jul-12	Gen Chem Marsh	Larvicide	15	IN	Altosid Pellets (30d)	1	LB	0.25		AC	0.25	6458	553C6			CC	38.04958	-121.98447	Hummel, Joseph
31-Jul-12	Big Break Marsh	Larvicide	65	IN	Altosid Pellets (30d)	8	LB	2		AC	2.0	1664	576B3			CC	38.01772	-121.74669	Doll, Christopher
31-Jul-12	Big Break Marsh	Larvicide	60	IN	Altosid Pellets (30d)	8	LB	2		AC	2.0	1664	576B4			CC	38.01616	-121.74205	Doll, Christopher
31-Jul-12	E Navy Marsh	Larvicide	20	MA	Altosid Pellets (30d)	2	LB	0.5		AC	0.5	2916	553B6			NY	38.04694	-121.98861	Hummel, Joseph
31-Jul-12	E Navy Marsh	Larvicide	20	MA	Altosid Pellets (30d)	2	LB	0.5		AC	0.5	2916	553B5			NY	38.05055	-121.98833	Hummel, Joseph
31-Jul-12	Shell Marsh, PG&E	Larvicide	20	MA	Altosid Pellets (30d)	2	LB	0.5		AC	0.5	2916	553F7			CC	38.03861	-121.95222	Hummel, Joseph
31-Jul-12	Twin Creek Apt	Larvicide	15	PD	Duplex	0.025	OZ	10	10	FT	0.002296	100	595B1	1111	James Donlon Bl	AN	37.99944	-121.80916	Cabada, Josefa
31-Jul-12	Bare Ass Marsh	Larvicide	60	MA	Altosid Pellets (30d)	4	LB	1		AC	1.0	5832	576D5			CC	38.00805	-121.72416	Doll, Christopher
31-Jul-12	Bare Ass Marsh	Larvicide	45	MA	Altosid Pellets (30d)	3	LB	0.75		AC	0.75	9374	576E5			CC	38.0075	-121.71749	Doll, Christopher
01-Aug-12	PG&E Access Rd Drn	Larvicide	15	CH	Altosid Pellets (30d)	1	LB	1072	10	FT	0.2461	10720	574C1	696	W 10th St	PT			Hummel, Joseph
01-Aug-12	PG&E Access Rd Drn	Larvicide	15	CH	Altosid Pellets (30d)	1	LB	1072	10	FT	0.2461	10720	574D1			CC	38.03694	-121.89222	Hummel, Joseph
01-Aug-12	Camino Colorados Ck	Larvicide	10	CH	(150d)	1	BQ	10	10	FT	0.002296	100	631H4	3183	Camino Colorados	LA	37.85819	-122.0955	Carrillo, Felipe
01-Aug-12	Chestnut Rsd	Larvicide	10	CH	BVA Larvicidal Oil	6	OZ	200	3	FT	0.013774	600	617A1		Chestnut Rd	BR	37.93267	-121.67176	Black, Reed
01-Aug-12	Camino Colorados Ck	Larvicide	10	CH	Vectobac 12as	0.07	OZ	10	10	FT	0.002296	100	631H4	3183	Camino Colorados	LA	37.85819	-122.0955	Carrillo, Felipe
01-Aug-12	Leland Dr RSD	Larvicide	10	CH	Vectobac 12as	0.07	OZ	100	1	FT	0.002296	100	611J6	1070	Leland Dr	LA	37.91449	-122.07477	Carrillo, Felipe
01-Aug-12	Bl	Larvicide	15	CH	Vectobac 12as	0.14	OZ	20	10	FT	0.004591	200	611H7		Olympic Bl	LA	37.8863	-122.09547	Carrillo, Felipe
01-Aug-12	Thomas Ct Cystem	Larvicide	10	IN	Vectobac Granules	0.32	OZ	200		SF	0.004591	200	576C7	4793	Thomas Ct	OA	37.99463	-121.73886	Gutierrez, Ceaser
01-Aug-12	Martinez Waterfront Marsh	Larvicide	20	MA	Altosid Pellets (30d)	2	LB	0.66		AC	0.66	424912	571C2			MA	38.02111	-122.14472	Wexler, David

01-Aug-12	Grangers Wharf	Larvicide	20	MA	Altosid Pellets (30d)	2	LB	0.66	AC	0.66	424912	571D2	Berrelesa St	MA	38.02198	-122.14262	Wexler, David	
01-Aug-12	Martinez Waterfront Marsh	Larvicide	15	MA	Altosid Pellets (30d)	3	LB	1	AC	1.0	5832	571D2		MA	38.0225	-122.13888	Wexler, David	
01-Aug-12	San Pablo Marina Marsh.	Larvicide	25	MA	Altosid Pellets (30d)	1.5	LB	0.5	AC	0.5	2916	588A2		RI	37.96305	-122.41527	Obrochta, David	
02-Aug-12	Grant Rd, Marsh Ck Drn	Larvicide	10	CH	Altosid Pellets (30d)	1	LB	0.25	AC	0.25	6458	596G5		BR	37.9543	-121.69786	Black, Reed	
02-Aug-12	Chestnut Rsd	Larvicide	25	CH	Altosid Pellets (30d)	1	LB	0.25	AC	0.25	6458	617A1	Chestnut Rd	BR	37.93267	-121.67176	Black, Reed	
02-Aug-12	Isd Sewer Pds	Larvicide	5	CH	BVA Larvicidal Oil	1	OZ	10	10	FT	0.002296	100	577D5		BI	38.01138	-121.64361	Doll, Christopher
02-Aug-12	Isd Sewer Pds	Larvicide	10	CH	FourStar Briq (180d)	4	BQ	10	40	FT	0.009183	400	577D5		BI	38.01138	-121.64361	Doll, Christopher
02-Aug-12	Austin Ck, Miranda Av	Larvicide	10	CH	Vectobac 12as	0.07	OZ	200	1	FT	0.004591	200	632H4	Miranda Av	AL	37.85538	-122.01838	Brown, Lawrence
02-Aug-12	Cameo Ck, Clydesdale Dr	Larvicide	10	CH	Vectobac 12as	0.03	OZ	100	1	FT	0.002296	100	633C7	Clydesdale Dr	DN	37.83699	-121.97624	Brown, Lawrence
02-Aug-12	Tassajara Ditch, Tassajara	Larvicide	10	CH	Vectobac 12as	0.11	OZ	300	1	FT	0.006887	300	653B2	Molitas Rd	DN	37.82222	-121.98583	Brown, Lawrence
02-Aug-12	Andreasen	Larvicide	10	CH	Vectobac 12as	0.07	OZ	50	2	FT	0.002296	100	611J7	3197 Andreason Dr	LA	37.88502	-122.09344	Carrillo, Felipe
02-Aug-12	Cyn	Larvicide	10	CH	Vectobac 12as	0.07	OZ	50	2	FT	0.002296	100	631J3	3 Dead Horse Canyon	LA	37.86241	-122.08866	Carrillo, Felipe
02-Aug-12	Pool	Larvicide	10	CH	Vectobac 12as	0.035	OZ	10	5	FT	0.001148	50	631J3	3016 Rohrer	LA	37.86252	-122.08797	Carrillo, Felipe
02-Aug-12	Grizzly Ck, Rohrer Dr	Larvicide	15	CH	Vectobac 12as	0.14	OZ	100	2	FT	0.004591	200	631J3	3016 Rohrer Dr	LA	37.86241	-122.08858	Carrillo, Felipe
02-Aug-12	Grizzly Ck, Indian Wy	Larvicide	15	CH	Vectobac 12as	0.14	OZ	100	2	FT	0.004591	200	631J3	3134 Indian Wy	LA	37.86402	-122.0895	Carrillo, Felipe
02-Aug-12	Nunn Fields N E	Larvicide	10	IN	Altosid Pellets (30d)	1	LB	0.25	AC	0.25	6458	597F4	Delta Rd	KN	37.96583	-121.62527	Black, Reed	
02-Aug-12	DP #8	Larvicide	90	IN	Altosid Pellets (30d)	16	LB	4	AC	4.0	83328	577C6		BI	38	-121.65027	Gutierrez, Ceaser	
02-Aug-12	Cccsd N W Marsh	Larvicide	10	IN	Altosid Pellets (30d)	0.5	LB	5445	SF	0.125002	5445	572B4	5019 Imhoff Dr	CC	38.00557	-122.07003	Wexler, David	
02-Aug-12	Cccsd Basin C	Larvicide	10	IN	Altosid Pellets (30d)	1	LB	10890	SF	0.250003	10890	572B4	5019 Imhoff Dr	CC	38.00675	-122.07	Wexler, David	
02-Aug-12	Leshner Ranch	Larvicide	35	IN	BVA Larvicidal Oil	2	GA	0.5	AC	0.5	2916	577B7		BI	37.99222	-121.65805	Doll, Christopher	
02-Aug-12	Cccsd N W Marsh	Larvicide	10	IN	BVA Larvicidal Oil	38	OZ	3800	SF	0.087237	3800	572B4	5019 Imhoff Dr	CC	38.00557	-122.07003	Wexler, David	
02-Aug-12	Cccsd Basin C	Larvicide	10	IN	BVA Larvicidal Oil	40	OZ	4000	SF	0.091829	4000	572B4	5019 Imhoff Dr	CC	38.00675	-122.07	Wexler, David	
02-Aug-12	Rd	Larvicide	10	IN	BVA Larvicidal Oil	10	OZ	1000	SF	0.022957	1000	572C5	5019 Imhoff Dr	MA	37.9998	-122.07012	Wexler, David	
02-Aug-12	Caper Retention Pond	Larvicide	25	PD	Altosid Pellets (30d)	2	LB	0.5	AC	0.5	2916	596F6	Caper Dr	BR	37.9476	-121.7045	Black, Reed	
02-Aug-12	Roundhill Pds	Larvicide	5	PD	Vectobac 12as	0.03	OZ	100	1	FT	0.002296	100	632H4	Bolla Av	AL	37.85672	-122.01202	Brown, Lawrence
03-Aug-12	Love Ck, Verona Av	Larvicide	15	CH	Vectobac 12as	0.18	OZ	500	1	FT	0.011479	500	652J1	Verona Av	DN	37.82563	-122.00977	Brown, Lawrence
03-Aug-12	Front St Drn, Front St	Larvicide	10	CH	Vectobac 12as	0.03	OZ	100	1	FT	0.002296	100	653A2	Front St	DN	37.82102	-121.99652	Brown, Lawrence
03-Aug-12	San Ramon Golf Course	Larvicide	30	CH	Vectobac 12as	0.07	OZ	200	SF	0.004591	200	673H7	9430 Firecrest Ln	SR	37.73333	-121.9275	Brown, Lawrence	
03-Aug-12	Alcosta Ck, Broadmoor Dr	Larvicide	10	CH	Vectobac 12as	0.07	OZ	200	1	FT	0.004591	200	673G6	Broadmoor Dr	SR	37.73156	-121.93708	Brown, Lawrence
03-Aug-12	Alcosta Ck, Bellemeade Dr	Larvicide	10	CH	Vectobac 12as	0.03	OZ	100	1	FT	0.002296	100	673G7	Belle Meade Dr	SR	37.73194	-121.935	Brown, Lawrence
03-Aug-12	Alcosta Ck, Sedgfield Av	Larvicide	15	CH	Vectobac 12as	0.22	OZ	600	1	FT	0.013774	600	673G7	Sedgfield Av	SR	37.73249	-121.94138	Brown, Lawrence
03-Aug-12	Sherwood	Larvicide	25	CH	Vectobac 12as	0.37	OZ	1000	1	FT	0.022957	1000	674D4	Windmere	SR	37.7547	-121.88798	Brown, Lawrence
03-Aug-12	8th St Drn	Larvicide	10	CH	Vectobac 12as	0.7	OZ	380	5	FT	0.043619	1900	575E4	8th St	AN	38.01286	-121.80383	Hummel, Joseph
03-Aug-12	Pheasant Springs	Larvicide	60	CH	Vectolex Granules	9	LB	0.09	AC	0.09	12488	596A2		AN	37.97741	-121.75011	Cabada, Josefa	
03-Aug-12	S Royal Links Channel # 1	Larvicide	60	CH	Vectolex Granules	6	LB	0.06	AC	0.06	74992	595D2		AN	37.84356	-122.11207	Cabada, Josefa	
03-Aug-12	Lake Ck, Wilbur Av	Larvicide	25	IN	Altosid Pellets (30d)	2	LB	0.5	AC	0.5	2916	575E4	223 Fulton Shipyard	AN	38.01473	-121.80358	Hummel, Joseph	
03-Aug-12	Williams residence	Larvicide	10	CH	Vectobac 12as	0.7	OZ	1900	SF	0.043619	1900	574C3	1020 Power Av	PT	38.0224	-121.90568	Hummel, Joseph	
03-Aug-12	PD	Larvicide	30	PD	Altosid Pellets (30d)	1	LB	0.25	AC	0.25	6458	616J2		BR	37.93166	-121.67861	Black, Reed	
06-Aug-12	Bixler, Byer RSD	Larvicide	5	CH	(150d)	4	BQ	40	10	FT	0.009183	400	637F2		BY	37.88166	-121.62305	Black, Reed
06-Aug-12	Bixler, Byer RSD	Larvicide	10	CH	BVA Larvicidal Oil	9	OZ	300	3	FT	0.020661	900	637F2		BY	37.88166	-121.62305	Black, Reed
06-Aug-12	Divito Ranch @ Albarado	Larvicide	10	CH	Vectobac 12as	0.03	OZ	100	SF	0.002296	100	613A3	Albarado	WC	37.91833	-121.99613	Tamargo, Jeremy	
06-Aug-12	Bridge,Laf Comm Pk	Larvicide	10	CH	Vectobac 12as	0.07	OZ	10	10	FT	0.002296	100	631H3	480 St Marys Rd	LA	37.86086	-122.10094	Carrillo, Felipe

06-Aug-12	Laf Comm Pk	Larvicide	10	CH	Vectobac 12as	0.07	OZ	50	2	FT	0.002296	100	631H4	480	St Marys Rd	LA	37.86033	-122.10072	Carrillo, Felipe
06-Aug-12	Hellen Lane Drain @3319	Larvicide	10	CH	Vectobac 12as	0.14	OZ	100	2	FT	0.004591	200	631G3	3319	3319 Hellen Dr	LA	37.86619	-122.10272	Carrillo, Felipe
06-Aug-12	Walnut Dr RW Watere	Larvicide	10	CH	Vectobac 12as	0.035	OZ	10	5	FT	0.001148	50	611G6	3350	Woodland Dr	LA	37.89274	-122.10583	Carrillo, Felipe
06-Aug-12	Lafayette Reservoir Drn	Larvicide	10	CH	Vectobac 12as	0.035	OZ	10	5	FT	0.001148	50	611D7			LA	37.88647	-122.13905	Carrillo, Felipe
06-Aug-12	Camino Diablo Alfalfa	Larvicide	20	IN	BVA Larvicidal Oil	26	OZ	1300	2	FT	0.059689	2600	637E3			BY	37.86722	-121.62816	Black, Reed
06-Aug-12	Jersey Island Isd 1	Larvicide	30	IN	BVA Larvicidal Oil	3	GA	1		AC	1.0	5832	577B4			JI	38.01525	-121.66655	Doll, Christopher
06-Aug-12	Jersey Island Isd 2, 3	Larvicide	30	IN	BVA Larvicidal Oil	1	GA	0.25		AC	0.25	6458	577A3		Jersey Island Rd	JI	38.01811	-121.6688	Doll, Christopher
06-Aug-12	Jersey Island Isd 4, 5, 6,7	Larvicide	30	IN	BVA Larvicidal Oil	2	GA	0.5		AC	0.5	2916	577B3			JI	38.02297	-121.67552	Doll, Christopher
06-Aug-12	Roth residence	Larvicide	10	PD	(150d)	1	BQ	10	10	FT	0.002296	100	593H6	1735	Indianwells Wy	CL	37.94866	-121.93804	Cabada, Josefa
06-Aug-12	Heron Park Pd	Larvicide	20	PD	BVA Larvicidal Oil	1	OZ	10	10	FT	0.002296	100	596H7		Sycamore Av	BR	37.94	-121.69027	Hames, Felicia
06-Aug-12	Roth residence	Larvicide	10	PD	Vectobac 12as	0.07	OZ	10	10	FT	0.002296	100	593H6	1735	Indianwells Wy	CL	37.94866	-121.93804	Cabada, Josefa
06-Aug-12	Residence	Larvicide	5	PD	Vectobac 12as	0.07	OZ	10	10	FT	0.002296	100	610F5	2	Vista Del Mar	OR	37.89816	-122.19822	Carrillo, Felipe
07-Aug-12	Laguna St RSD	Larvicide	30	CH	Vectobac 12as	0.18	OZ	500		SF	0.011479	500	592F3		Laguna	CO	37.96844	-122.04011	Tamargo, Jeremy
07-Aug-12	Ashbury RSD	Larvicide	30	CH	Vectobac 12as	0.18	OZ	500		SF	0.011479	500	592F2		Ashbury	CO	37.97169	-122.03586	Tamargo, Jeremy
07-Aug-12	Cncrd Comm Pk, RSD	Larvicide	10	CH	Vectobac 12as	0.03	OZ	100		SF	0.002296	100	592H3		Cowell Rd	CO	37.96419	-122.01236	Tamargo, Jeremy
07-Aug-12	Cervato Drn, Diablo Vista	Larvicide	15	CH	Vectobac 12as	0.03	OZ	100		SF	0.002296	100	632E3		Cervato Dr	AL	37.86222	-122.0425	Tamargo, Jeremy
07-Aug-12	Laurel Ck, Hillcrest Dr	Larvicide	10	CH	Vectobac 12as	0.14	OZ	100	2	FT	0.004591	200	611F5	1103	Hillcrest Av	LA	37.89694	-122.11888	Carrillo, Felipe
07-Aug-12	Lafayette Ck, Maloyan Ct	Larvicide	15	CH	Vectobac 12as	0.07	OZ	100	1	FT	0.002296	100	611C6	7	Mayolon Ct	LA	37.89422	-122.14663	Carrillo, Felipe
07-Aug-12	Dr	Larvicide	10	CH	Vectobac 12as	0.07	OZ	10	10	FT	0.002296	100	611C5	3939	S. Peardale Dr	LA	37.8973	-122.14838	Carrillo, Felipe
07-Aug-12	Miner Rd Ck, Miner Rd	Larvicide	10	CH	Vectobac 12as	0.14	OZ	100	2	FT	0.004591	200	610H4	546	Miner Rd	OR	37.90444	-122.18194	Carrillo, Felipe
07-Aug-12	Miner Rd Drain @553a	Larvicide	10	CH	Vectobac 12as	0.07	OZ	100	1	FT	0.002296	100	610H4		553a Miner Rd	OR	37.9068	-122.18327	Carrillo, Felipe
07-Aug-12	Cervato Drn, Cervato Dr	Larvicide	15	CH	Vectolex Granules	0.18	OZ	100		SF	0.002296	100	632E3		Cervato Dr	AL	37.86202	-122.04248	Tamargo, Jeremy
07-Aug-12	Glen Haven Rd	Larvicide	20	CH	Vectolex Granules	1	OZ	550		SF	0.012626	550	612C7		Glen Haven Rd	WC	37.88267	-122.05986	Tamargo, Jeremy
07-Aug-12	Meadow Rsd	Larvicide	20	CH	Vectolex Granules	1	OZ	550		SF	0.012626	550	632D1	100	Meadow Rd	CC	37.88105	-122.05696	Tamargo, Jeremy
07-Aug-12	Prewett Drn	Larvicide	45	CH	Vectolex Granules	4	LB	0.04		AC	0.04	83328	595J5			AN	37.95305	-121.75944	Cabada, Josefa
07-Aug-12	Prewett Drn	Larvicide	40	CH	Vectolex Granules	4	LB	0.04		AC	0.04	83328	595J6			AN	37.95055	-121.75972	Cabada, Josefa
07-Aug-12	Dover Way Channel	Larvicide	20	CH	Vectolex Granules	1	LB	0.01		AC	0.01	5832	574B3		Dover Wy	PT	38.01958	-121.90644	Cabada, Josefa
07-Aug-12	DP #8	Larvicide	45	IN	Altosid Pellets (30d)	8	LB	2		AC	2.0	1664	577C6			BI	38	-121.65027	Gutierrez, Ceaser
07-Aug-12	W F. Pickleweed	Larvicide	30	IN	BVA Larvicidal Oil	1	GA	0.25		AC	0.25	6458	637G3			BY	37.86861	-121.6125	Black, Reed
07-Aug-12	W F. Pickleweed	Larvicide	30	IN	BVA Larvicidal Oil	3	GA	0.75		AC	0.75	9374	637G4			BY	37.86333	-121.60972	Black, Reed
07-Aug-12	Gilbert Dairy	Larvicide	15	IN	BVA Larvicidal Oil	0.75	GA	3		AC	3.0	37496	577A6	7101	Sellers Ave	OA	37.99966	-121.67208	Doll, Christopher
07-Aug-12	N Tidewater Sand Marsh,	Larvicide	15	MA	Altosid Pellets (30d)	1	LB	0.25		AC	0.25	6458	551J6			CC	38.04136	-122.09372	Wexler, David
07-Aug-12	N Tidewater Sand Marsh,	Larvicide	15	MA	BVA Larvicidal Oil	30	OZ	3000		SF	0.068871	3000	551J6			CC	38.04136	-122.09372	Wexler, David
08-Aug-12	Nunn Tree Channel	Larvicide	10	CH	Altosid Pellets (30d)	0.5	LB	0.125		AC	0.125	229	596J5	782	Sunset Rd	BR	37.96012	-121.61824	Black, Reed
08-Aug-12	Nunn Tree Channel	Larvicide	10	CH	(150d)	2	BQ	20	10	FT	0.004591	200	596J5	782	Sunset Rd	BR	37.96012	-121.61824	Black, Reed
08-Aug-12	Pisarra residence	Larvicide	10	CH	BVA Larvicidal Oil	3	OZ	300		SF	0.006887	300	611J1	3175	Teigland Rd	LA	37.92964	-122.09181	Wexler, David
08-Aug-12	Acalanes Ck, Glorietta Bl	Larvicide	10	CH	Vectobac 12as	0.14	OZ	100	2	FT	0.004591	200	611B7	693	Glorietta Bl	LA	37.88624	-122.1563	Carrillo, Felipe
08-Aug-12	Orinda Bart Station	Larvicide	10	CH	Vectobac 12as	0.07	OZ	50	2	FT	0.002296	100	630H1	7	San Pablo Dam Rd	OR	37.87647	-122.18666	Carrillo, Felipe
08-Aug-12	San Pablo Ck, Meadow Ln	Larvicide	10	CH	Vectobac 12as	0.14	OZ	100	2	FT	0.004591	200	631A1	101	Meadow Ln	OR	37.87633	-122.16	Carrillo, Felipe
08-Aug-12	San Pablo Ck, Daryl D	Larvicide	10	CH	Vectobac 12as	0.14	OZ	100	2	FT	0.004591	200	631A1	34	Daryl Dr	OR	37.87516	-122.16083	Carrillo, Felipe
08-Aug-12	Road Side Ditch.	Larvicide	10	CH	Vectobac 12as	0.16	OZ	0.01		AC	0.01	5832	569E7	5400	Sobrante Av	ES	37.97994	-122.29116	Vicencio, Patrick
08-Aug-12	DP #1	Larvicide	30	IN	BVA Larvicidal Oil	4	GA	1		AC	1.0	5832	577B5			BI	38.00694	-121.65749	Doll, Christopher

08-Aug-12	Jersey Island Isd 4, 5, 6,7	Larvicide	70	IN	Vectobac Granules	20	LB	2		AC	2.0	1664	577B3			JL	38.02297	-121.67552	Doll, Christopher
08-Aug-12	Brentwood Sewer Pds	Larvicide	15	PD	Altosid Pellets (30d)	1	LB	0.25		AC	0.25	6458	596H5			BR	37.95888	-121.68361	Black, Reed
09-Aug-12	Residence	Larvicide	10	CH	BVA Larvicidal Oil	2	OZ	100	2	FT	0.004591	200	609F4	136	Ardmore Rd	KE	37.90453	-122.27985	Vicencio, Patrick
09-Aug-12	@633 Moringhome Rd	Larvicide	15	CH	Vectobac 12as	0.03	OZ	100	1	FT	0.002296	100	653C3	633	Moringhome Rd	DN	37.81308	-121.98172	Brown, Lawrence
09-Aug-12	Bel Air Dr RSD	Larvicide	15	CH	Vectobac 12as	0.03	OZ	100		SF	0.002296	100	593B4		Bel Air Dr	CO	37.96138	-121.99277	Tamargo, Jeremy
09-Aug-12	Newhall Pkwy RSD	Larvicide	20	CH	Vectobac 12as	0.07	OZ	200		SF	0.004591	200	593D5	100	Newhall Pkwy	CO	37.95583	-121.97508	Tamargo, Jeremy
09-Aug-12	Muller	Larvicide	10	CH	Vectobac 12as	0.03	OZ	100		SF	0.002296	100	612E5		Lakewood Rd	WC	37.90388	-122.04027	Tamargo, Jeremy
09-Aug-12	Bayberry Av\willow Ave	Larvicide	15	CH	Vectobac 12as	0.96	OZ	0.06		AC	0.06	74992	569H3	1369	Willow Av	HE	38.01144	-122.26202	Vicencio, Patrick
09-Aug-12	Miramar Drn	Larvicide	15	CH	Vectobac 12as	0.64	OZ	0.04		AC	0.04	83328	570B6		Miramar Ave	HE	37.9925	-122.23733	Vicencio, Patrick
09-Aug-12	Hercules Swim Center	Larvicide	10	CH	Vectobac 12as	0.32	OZ	0.02		AC	0.02	1664	570A5	2001	Refugio Valley Rd	HE			Vicencio, Patrick
09-Aug-12	San PabloCk, School	Larvicide	15	CH	Vectobac 12as	0.44	OZ	300	2	FT	0.013774	600	631A2	245	Glorietta Bl	OR	37.87158	-122.16152	Carrillo, Felipe
09-Aug-12	San Pablo Ck , Heather Ln	Larvicide	10	CH	Vectobac 12as	0.07	OZ	10	10	FT	0.002296	100	631A2	7	Heather Ln	OR	37.86927	-122.1635	Carrillo, Felipe
09-Aug-12	Blvd	Larvicide	10	CH	Vectobac 12as	0.07	OZ	50	2	FT	0.002296	100	631B2	100	Laura Way	OR	37.8703	-122.15638	Carrillo, Felipe
09-Aug-12	Camino Pablo RSD	Larvicide	10	CH	Vectobac 12as	0.14	OZ	200	1	FT	0.004591	200	651F4	1051	Camino Pablo	MO	37.80472	-122.11333	Carrillo, Felipe
09-Aug-12	Moraga Ck - Sewer Drain	Larvicide	10	CH	Vectobac 12as	0.07	OZ	10	10	FT	0.002296	100	631D7	1700	School St	MO	37.83177	-122.13377	Carrillo, Felipe
09-Aug-12	Jacqueline Drn	Larvicide	15	CH	Vectolex Granules	1.44	OZ	400	2	FT	0.018366	800	573H5		Jacqueline Dr	PT	38.00694	-121.93583	Cabada, Josefa
09-Aug-12	GATE	Larvicide	15	CH	Vectolex Granules	1.44	OZ	400	2	FT	0.018366	800	573J4		Jacqueline Dr	PT	38.00805	-121.93055	Cabada, Josefa
09-Aug-12	Miramar Drn	Larvicide	5	CH	Vectolex Wsp	2	PO	5	20	FT	0.002296	100	570B6		Miramar Ave	HE	37.9925	-122.23733	Vicencio, Patrick
09-Aug-12	Nursery	Larvicide	5	IN	Altosid Pellets (30d)	1	LB	0.25		AC	0.25	6458	596J5	830	Sunset Rd	BR	37.95421	-121.6951	Black, Reed
09-Aug-12	Nursery	Larvicide	5	IN	BVA Larvicidal Oil	3	OZ	30	10	FT	0.006887	300	596J5	830	Sunset Rd	BR	37.95421	-121.6951	Black, Reed
09-Aug-12	Gilbert Dairy	Larvicide	30	IN	BVA Larvicidal Oil	36	OZ	1200	3	FT	0.082646	3600	577A6	7101	Sellers Ave	OA	37.99966	-121.67208	Doll, Christopher
09-Aug-12	Oak Hill Park -- Danville	Larvicide	15	IN	Vectobac 12as	0.03	OZ	100	1	FT	0.002296	100	633B6		Stond Valley Rd	DN			Brown, Lawrence
09-Aug-12	Sunset / Garin Pd	Larvicide	60	PD	Vectobac 12as	16	OZ	1		AC	1.0	5832	596H6		Garin Pkwy	BR	37.95191	-121.68516	Black, Reed
10-Aug-12	689 Parkhill Rd	Larvicide	5	CH	Vectobac 12as	0.03	OZ	100	1	FT	0.002296	100	653C3	689	Parkhill Rd	DN	37.81663	-121.97713	Brown, Lawrence
10-Aug-12	South Veale Seep North	Larvicide	45	CH	Vectobac 12as	16	OZ	1		AC	1.0	5832	597G6		Orwood Rd	KN	37.94951	-121.61502	Black, Reed
10-Aug-12	Wilber Palm Tree	Larvicide	15	IN	(30d)	2	LB	0.5		AC	0.5	2916	575E4		Wilber Av	AN	38.01253	-121.79994	Hummel, Joseph
10-Aug-12	Lake Ck, Wilbur Av	Larvicide	30	IN	Altosid Pellets (30d)	6	LB	1.5		AC	1.5	8748	575E4	223	Fulton Shipyard	AN	38.01473	-121.80358	Hummel, Joseph
10-Aug-12	Coordinate 653B3	Larvicide	5	IN	Vectolex Granules	0.37	OZ	100		SF	0.002296	100	653B3						Brown, Lawrence
10-Aug-12	Japonica Way	Larvicide	20	PD	Vectolex Granules	0.37	OZ	100		SF	0.002296	100	674B2		Japonica Wy	SR	37.77541	-121.90241	Brown, Lawrence
10-Aug-12	S Veale Tule Pd	Larvicide	10	PD	VectoMax	2	LB	0.25		AC	0.25	6458	597F6			CC	37.95391	-121.61961	Black, Reed
13-Aug-12	8th St Drn	Larvicide	15	CH	Altosid Pellets (30d)	1	LB	2118	5	FT	0.243116	10590	575E4		8th St	AN	38.01286	-121.80383	Hummel, Joseph
13-Aug-12	Madill Drn, 117 E Madill St	Larvicide	5	CH	Altosid Pellets (30d)	4	OZ	268	10	FT	0.061525	2680	575E6		E Madill St	AN	38.00008	-121.7989	Hummel, Joseph
13-Aug-12	Vallecito Ck, Eckley Ln	Larvicide	15	CH	Vectobac 12as	0.03	OZ	100		SF	0.002296	100	612E5		Eckley Ln	WC	37.89833	-122.04722	Tamargo, Jeremy
13-Aug-12	Oak	Larvicide	15	CH	Vectobac 12as	0.07	OZ	200		SF	0.004591	200	612D6		Oak Knoll Lp	WC	37.89388	-122.04944	Tamargo, Jeremy
13-Aug-12	W Holly Dr Ditch 1049	Larvicide	15	CH	Vectobac 12as	0.03	OZ	100		SF	0.002296	100	612D5	1049	W Holly Dr	WC	37.90277	-122.04916	Tamargo, Jeremy
13-Aug-12	Camino Ricardo Ck	Larvicide	15	CH	Vectobac 12as	0.07	OZ	10	10	FT	0.002296	100	631D6	15	Avila Ln	MO	37.8398	-122.13475	Carrillo, Felipe
13-Aug-12	Lavineta	Larvicide	15	CH	Vectobac 12as	0.07	OZ	50	2	FT	0.002296	100	631B6	18	Lavineta	MO	37.84347	-122.15019	Carrillo, Felipe
13-Aug-12	Vu	Larvicide	10	CH	Vectobac 12as	0.14	OZ	100	2	FT	0.004591	200	631A4	34	Valley View Dr	OR	37.85391	-122.15763	Carrillo, Felipe
13-Aug-12	Moraga Wy Fieldwater	Larvicide	10	CH	Vectobac 12as	0.035	OZ	10	5	FT	0.001148	50	631A3	451	Moraga Wy	OR	37.85895	-122.161	Carrillo, Felipe
13-Aug-12	Ivy Dr Ck, Moraga Wy	Larvicide	15	CH	Vectobac 12as	0.07	OZ	50	2	FT	0.002296	100	631C6		Moraga Wy	MO	37.84136	-122.14236	Carrillo, Felipe
13-Aug-12	Rd	Larvicide	10	CH	Vectobac 12as	0.14	OZ	20	10	FT	0.004591	200	611F7	3522	Hamlin Rd	LA	37.88266	-122.11788	Carrillo, Felipe
13-Aug-12	Springs Rd	Larvicide	15	CH	Vectobac 12as	0.07	OZ	10	10	FT	0.002296	100	631F1	3568	Silversprings Rd	LA	37.88183	-122.1195	Carrillo, Felipe

13-Aug-12	Kirker Ck, Yosemite Dr	Larvicide	15	CH	Vectolex Granules	0.72	OZ	200	2	FT	0.009183	400	574D5			PT	38.00166	-121.88749	Cabada, Josefa
13-Aug-12	Kirker Ck	Larvicide	15	CH	Vectolex Granules	1.44	OZ	400	2	FT	0.018366	800	574E5			PT	38.00416	-121.88444	Cabada, Josefa
13-Aug-12	Canal Drn	Larvicide	10	CH	Vectolex Granules	1.08	OZ	150	4	FT	0.013774	600	574F6		Ventura Dr	PT	38	-121.86861	Cabada, Josefa
14-Aug-12	Arroyo Del Hambre Ck	Larvicide	60	CH	BVA Larvicidal Oil	15	OZ	1500		SF	0.034436	1500	591E3	316	Castle Creek Ct	CC	37.96722	-122.12972	Wexler, David
14-Aug-12	Coordinate 574H6	Larvicide	15	CH	FourStar Briq (180d)	3	BQ	50	2	FT	0.002296	100	574H6						Woelkers, John
14-Aug-12	Austin Ck, Miranda Av	Larvicide	10	CH	Vectobac 12as	0.03	OZ	100	1	FT	0.002296	100	632H4		Miranda Av	AL	37.85538	-122.01838	Brown, Lawrence
14-Aug-12	Austin Ck, Angela	Larvicide	10	CH	Vectobac 12as	0.03	OZ	100	1	FT	0.002296	100	632G4		Angela Av	AL	37.85427	-122.02144	Brown, Lawrence
14-Aug-12	Old Jonas Ck, John Wy	Larvicide	10	CH	Vectobac 12as	0.14	OZ	20	10	FT	0.004591	200	631E1	781	Old Jonas Rd	LA	37.88058	-122.12047	Carrillo, Felipe
14-Aug-12	Old Jonas Ck, St Marys Rd	Larvicide	15	CH	Vectobac 12as	0.14	OZ	20	10	FT	0.004591	200	611F7	3501	St Marys Rd	LA	37.88547	-122.11711	Carrillo, Felipe
14-Aug-12	College Ck #2 Spur	Larvicide	10	CH	Vectobac 12as	0.14	OZ	100	2	FT	0.004591	200	631F6			MO	37.84083	-122.11361	Carrillo, Felipe
14-Aug-12	CC Canal	Larvicide	15	CH	Vectolex Granules	0.36	OZ	200	2	FT	0.009183	400	574A4			PT			Cabada, Josefa
14-Aug-12	Stoneman Av Ck	Larvicide	20	CH	Vectolex Granules	3.6	OZ	1000	2	FT	0.045914	2000	574E5		Stoneman Av	PT	38.00408	-121.87772	Cabada, Josefa
14-Aug-12	Camino Diablo RSD	Larvicide	10	CH	VectoMax	1	LB	0.1		AC	0.1	5832	637F3		Camino Diablo	BY	37.86916	-121.6225	Black, Reed
14-Aug-12	Leshner Ranch	Larvicide	65	IN	Altosid Pellets (30d)	14	LB	3.5		AC	3.5	10412	577B7			BI	37.99222	-121.65805	Doll, Christopher
14-Aug-12	Leshner Ranch	Larvicide	60	IN	Altosid Pellets (30d)	8	LB	2		AC	2.0	1664	577C7			BI	37.9925	-121.65111	Doll, Christopher
14-Aug-12	W F. Pickleweed	Larvicide	75	IN	VectoMax	20	LB	2		AC	2.0	1664	637G4			BY	37.86333	-121.60972	Black, Reed
14-Aug-12	W F. Pickleweed	Larvicide	45	IN	VectoMax	10	LB	1		AC	1.0	5832	637G3			BY	37.86861	-121.6125	Black, Reed
14-Aug-12	Stone Harbor Pond	Larvicide	5	PD	Altosid Pellets (30d)	1	OZ	670		SF	0.015381	670	574E3	800	Morro Dr	PT	38.01869	-121.88094	Hummel, Joseph
14-Aug-12	Ambrose Drn	Larvicide	10	PD	(150d)	2	BQ	20	10	FT	0.004591	200	573F1	603	Port Chicago	CC	38.035	-121.95249	Hummel, Joseph
14-Aug-12	Bradford Drn	Larvicide	5	PD	(150d)	1	BQ	10	10	FT	0.002296	100	573F1	603	Port Chicago	BP	38.03583	-121.95416	Hummel, Joseph
14-Aug-12	Stone Harbor Pond	Larvicide	5	PD	Vectobac 12as	0.2	OZ	500		SF	0.011479	500	574E3	800	Morro Dr	PT	38.01869	-121.88094	Hummel, Joseph
15-Aug-12	La Salle St Drn	Larvicide	5	CH	(150d)	2	BQ	20	10	FT	0.004591	200	571F3		Ulfianin Wy	MA	38.01341	-122.125	Wexler, David
15-Aug-12	On Golf Course	Larvicide	5	CH	Vectobac 12as	0.03	OZ	100	1	FT	0.002296	100	632J4		2526 Rolling Hills Ct	AL	37.85758	-122.00252	Brown, Lawrence
15-Aug-12	Tassajara Ditch, Tassajara	Larvicide	10	CH	Vectobac 12as	0.07	OZ	200	1	FT	0.004591	200	653B2		Molitas Rd	DN	37.82222	-121.98583	Brown, Lawrence
15-Aug-12	Geary Rd RSD	Larvicide	15	CH	Vectobac 12as	0.07	OZ	50	2	FT	0.002296	100	612A1		Geary Rd	WC	37.92611	-122.08522	Carrillo, Felipe
15-Aug-12	Place	Larvicide	10	CH	Vectobac 12as	0.035	OZ	10	5	FT	0.001148	50	612A2	2730	Ross Place	WC	37.92336	-122.0828	Carrillo, Felipe
15-Aug-12	Gilbert Dairy	Larvicide	120	IN	Altosid Pellets (30d)	18	LB	5		AC	5.0	2916	577A6	7101	Sellers Ave	OA	37.99966	-121.67208	Obrochta, David
15-Aug-12	Burroughs Dairy	Larvicide	90	IN	Altosid Pellets (30d)	17	LB	5		AC	5.0	2916	577B7			OA	37.99222	-121.66027	Obrochta, David
15-Aug-12	Gilbert Dairy	Larvicide	90	IN	Altosid Pellets (30d)	16	LB	4		AC	4.0	83328	576J6			OA	37.99994	-121.67591	Doll, Christopher
15-Aug-12	Leshner Ranch	Larvicide	45	IN	BVA Larvicidal Oil	1	GA	4		AC	4.0	83328	577B7			BI	37.99222	-121.65805	Doll, Christopher
15-Aug-12	RESIDENT	Larvicide	5	PD	Duplex	0.025	OZ	10	10	FT	0.002296	100	574H5	5205	Belle Dr	AN	38.00115	-121.85095	Cabada, Josefa
15-Aug-12	Residence	Larvicide	5	PD	Vectobac 12as	0.07	OZ	10	10	FT	0.002296	100	574G6	1609	Greenridge Dr	PT	38.00074	-121.86225	Cabada, Josefa
15-Aug-12	Baseball Fields Ponds	Larvicide	15	PD	Vectobac 12as	0.14	OZ	20	10	FT	0.004591	200	631F6		Saint Mary's Pkwy	MO	37.8426	-122.11248	Carrillo, Felipe
16-Aug-12	San Ramon Golf Course	Larvicide	60	CH	BVA Larvicidal Oil	6	OZ	600	1	FT	0.013774	600	673H7	9430	Firecrest Ln	SR	37.73333	-121.9275	Brown, Lawrence
16-Aug-12	Trib Murders Ck, Hannibal	Larvicide	10	CH	BVA Larvicidal Oil	7	OZ	700		SF	0.01607	700	591H7	1906	Hannibal Dr	LA	37.93772	-122.09888	Wexler, David
16-Aug-12	Brookwood Pk	Larvicide	10	CH	BVA Larvicidal Oil	7	OZ	700		SF	0.01607	700	591J7	3200	Withers Av	CC	37.93443	-122.09466	Wexler, David
16-Aug-12	Drain	Larvicide	10	CH	BVA Larvicidal Oil	1	OZ	100		SF	0.002296	100	591H7		Withers Av	PH	37.934	-122.09558	Wexler, David
16-Aug-12	Av	Larvicide	20	CH	BVA Larvicidal Oil	5	OZ	500		SF	0.011479	500	591J7	3130	Withers Av	CC	37.932101	-122.09152	Wexler, David
16-Aug-12	Park Cir	Larvicide	10	CH	BVA Larvicidal Oil	1	OZ	100		SF	0.002296	100	611J1	1660	Foothill Park Cir	CC	37.92944	-122.0904	Wexler, David
16-Aug-12	Pleasant Hill Rd	Larvicide	10	CH	BVA Larvicidal Oil	5	OZ	500		SF	0.011479	500	612A1	1806	Pleasant Hill Rd	CC	37.93266	-122.08665	Wexler, David
16-Aug-12	Park Ln	Larvicide	10	CH	BVA Larvicidal Oil	10	OZ	1000		SF	0.022957	1000	612A1			PH	37.93111	-122.08194	Wexler, David
16-Aug-12	2411 Old Canyon Rd Ditch	Larvicide	5	CH	Vectobac 12as	0.03	OZ	100	1	FT	0.002296	100	673C1	2411	Old Crow Canyon Rd	SR	37.77913	-121.9798	Brown, Lawrence

16-Aug-12	Alcosta Ck, Bellemeade Dr	Larvicide	10	CH	Vectobac 12as	0.07	OZ	200	1	FT	0.004591	200	673G7		Belle Meade Dr	SR	37.73194	-121.935	Brown, Lawrence
16-Aug-12	Sherwood	Larvicide	45	CH	Vectobac 12as	0.64	OZ	0.04		AC	0.04	83328	674D4		Windmere	SR	37.7547	-121.88798	Brown, Lawrence
16-Aug-12	Gilbert Dairy	Larvicide	75	IN	Altosid Pellets (30d)	3	LB	0.75		AC	0.75	9374	576J5			OA	38.00922	-121.67725	Obrochta, David
16-Aug-12	Burroughs Dairy	Larvicide	70	IN	Altosid Pellets (30d)	12	LB	3		AC	3.0	37496	577B6			OA	38.00363	-121.66516	Obrochta, David
16-Aug-12	Burroughs Dairy	Larvicide	35	IN	Altosid Pellets (30d)	6	LB	1.5		AC	1.5	8748	577A7		Cypress Rd	OA	37.99202	-121.67177	Obrochta, David
16-Aug-12	Leshner Ranch	Larvicide	120	IN	Altosid Pellets (30d)	24	LB	6		AC	6.0	74992	577D7			BI	37.9925	-121.64361	Doll, Christopher
16-Aug-12	Pirelli, Trailer	Larvicide	90	IN	Altosid Pellets (30d)	22	LB	5.5		AC	5.5	02076	597E2			OA	37.98086	-121.63291	Gutierrez, Ceaser
16-Aug-12	Veal Tract Pasture	Larvicide	45	IN	Duplex	11	OZ	1		AC	1.0	5832	597G3		Delta Rd	CC	37.973957	-121.61433	Black, Reed
16-Aug-12	Sunset / Garin Pd	Larvicide	25	PD	Altosid Pellets (30d)	4	LB	1		AC	1.0	5832	596H6		Garin Pkwy	BR	37.95191	-121.68516	Black, Reed
16-Aug-12	Hercules property	Larvicide	20	PD	Vectolex Granules	1	LB	0.1		AC	0.1	5832	569F2			HE	38.01677	-122.28433	Vicencio, Patrick
17-Aug-12	8th St Drn	Larvicide	10	CH	Vectobac 12as	0.2	OZ	100	5	FT	0.011479	500	575E4		8th St	AN	38.01286	-121.80383	Hummel, Joseph
17-Aug-12	Hwy 4, Live Oak	Larvicide	15	CH	Vectolex Granules	0.36	OZ	200		SF	0.004591	200	576B5			OA	38.00366	-121.73966	Tamargo, Jeremy
17-Aug-12	Cccsd Basin C	Larvicide	55	IN	Altosid Pellets (30d)	22	LB	5.5		AC	5.5	02076	572B4	5019	Imhoff Dr	CC	38.00675	-122.07	Wexler, David
17-Aug-12	Cccsd Marsh South	Larvicide	20	IN	Altosid Pellets (30d)	6	LB	1.5		AC	1.5	8748	572C5	5019	Imhoff Dr	PA	38.00305	-122.06472	Wexler, David
17-Aug-12	Thomas Ct Cystern	Larvicide	25	PD	Vectolex Granules	1	OZ	544		SF	0.012489	544	576C7	4793	Thomas Ct	OA	37.99463	-121.73886	Tamargo, Jeremy
17-Aug-12	Cystern	Larvicide	25	PD	Vectolex Granules	0.36	OZ	200		SF	0.004591	200	596E3		Neroly	OA	37.96947	-121.7143	Tamargo, Jeremy
20-Aug-12	G & S Farms	Larvicide	10	CH	BVA Larvicidal Oil	3	OZ	100	3	FT	0.006887	300	616J1	2490	Chestnut St	BR	37.9327	-121.675	Black, Reed
20-Aug-12	Roble Av Ck, Roble Av	Larvicide	15	CH	Vectobac 12as	0.64	OZ	0.04		AC	0.04	83328	569D4		Roble Ave	PN	38.0053	-122.30022	Vicencio, Patrick
20-Aug-12	Picardy Drn	Larvicide	10	CH	Vectobac 12as	0.07	OZ	50	2	FT	0.002296	100	612B2	710	Spartan Ct	WC	37.91958	-122.07244	Carrillo, Felipe
20-Aug-12	San Luis Ck, Larkey Ln	Larvicide	10	CH	Vectobac 12as	0.07	OZ	10	10	FT	0.002296	100	612A2	2515	Larkey Ln	WC	37.91758	-122.07797	Carrillo, Felipe
20-Aug-12	Woodlawn Dr Ck, Mayhew	Larvicide	35	CH	Vectolex Granules	1	OZ	544		SF	0.012489	544	592D7		Ludell Dr	CC	37.93519	-122.05475	Tamargo, Jeremy
20-Aug-12	Pirelli, Trailer	Larvicide	60	IN	Altosid Pellets (30d)	8	LB	2		AC	2.0	1664	597E2			OA	37.98086	-121.63291	Gutierrez, Ceaser
20-Aug-12	Complex	Larvicide	10	PD	BVA Larvicidal Oil	2	OZ	200		SF	0.004591	200	612D1		Treat Bl	WC			Tamargo, Jeremy
20-Aug-12	Complex	Larvicide	10	PD	Vectobac 12as	0.07	OZ	200		SF	0.004591	200	612D1		Treat Bl	WC			Tamargo, Jeremy
21-Aug-12	Valley Rd	Larvicide	35	CH	Vectobac 12as	0.15	OZ	400	1	FT	0.009183	400	591F3	2644	Reliez Valley Rd	CC	37.96765	-122.12183	Brown, Lawrence
21-Aug-12	Taylor Bl Rsd, Gloria Ter	Larvicide	15	CH	Vectolex Granules	0.37	OZ	100	1	FT	0.002296	100	591J7		Taylor Bl	CC	37.93632	-122.09049	Brown, Lawrence
21-Aug-12	Marshview Ck, Canal	Larvicide	25	CH	Vectolex Granules	3	LB	0.3		AC	0.3	37496	574A4		Riple Rouge Rd	PT	38.00805	-121.92083	Carrillo, Felipe
21-Aug-12	Marshview Ck, Canal	Larvicide	25	CH	Vectolex Granules	3	LB	0.3		AC	0.3	37496	574A4		Riple Rouge Rd	PT	38.00805	-121.92083	Cabada, Josefa
21-Aug-12	General Chemical Marsh	Larvicide	15	IN	Altosid Pellets (30d)	1	LB	0.25		AC	0.25	6458	553C5			CC	38.05158	-121.98755	Hummel, Joseph
21-Aug-12	Gen Chem Marsh	Larvicide	15	IN	Altosid Pellets (30d)	1	LB	0.25		AC	0.25	6458	553C6			CC	38.04958	-121.98447	Hummel, Joseph
21-Aug-12	Adams	Larvicide	30	IN	Altosid Pellets (30d)	4	LB	1		AC	1.0	5832	577D7	0	Bethel Island Rd	BI			Doll, Christopher
21-Aug-12	Pirelli, Trailer	Larvicide	60	IN	Altosid Pellets (30d)	16	LB	4		AC	4.0	83328	597E2			OA	37.98086	-121.63291	Gutierrez, Ceaser
21-Aug-12	Duarte Pasture "b"	Larvicide	20	IN	Altosid Pellets (30d)	4	LB	1		AC	1.0	5832	597C2			KN	37.97916	-121.64861	Gutierrez, Ceaser
21-Aug-12	Duarte Pasture "a"	Larvicide	20	IN	Altosid Pellets (30d)	4	LB	1		AC	1.0	5832	597D2			KN	37.97863	-121.6448	Gutierrez, Ceaser
21-Aug-12	E Navy Marsh	Larvicide	20	MA	(30d)	2	LB	0.5		AC	0.5	2916	553B6			NY	38.04694	-121.98861	Hummel, Joseph
21-Aug-12	E Navy Marsh	Larvicide	20	MA	Altosid Pellets (30d)	2	LB	0.5		AC	0.5	2916	553B5			NY	38.05055	-121.98833	Hummel, Joseph
21-Aug-12	SCHOOL	Larvicide	30	PD	Altosid Pellets (30d)	4	LB	1		AC	1.0	5832	637D2	14301	Byron Hwy	BY	37.87954	-121.63718	Black, Reed
21-Aug-12	Shell Oil Pds	Larvicide	60	PD	Altosid Pellets (30d)	3.5	LB	0.875		AC	0.875	2603	571F1			CC	38.0275	-122.12277	Wexler, David
21-Aug-12	W- Leland Retention Pond	Larvicide	75	PD	Vectolex Granules	11	LB	1.1		AC	1.1	04152	573E3		Leland	BP	38.01925	-121.96456	Cabada, Josefa
21-Aug-12	W- Leland Retention Pond	Larvicide	75	PD	Vectolex Granules	11	LB	1.1		AC	1.1	04152	573E3		Leland	BP	38.01925	-121.96456	Carrillo, Felipe
21-Aug-12	Lower Marshview Pd	Larvicide	70	PD	Vectolex Granules	9	LB	0.9		AC	0.9	12488	573J6		Riple Rouge Rd	CC	37.99555	-121.92444	Carrillo, Felipe
21-Aug-12	Lower Marshview Pd	Larvicide	70	PD	Vectolex Granules	9	LB	0.9		AC	0.9	12488	573J6		Riple Rouge Rd	CC	37.99555	-121.92444	Cabada, Josefa

21-Aug-12	PD	Larvicide	15	PD	VectoMax	1	LB	0.1		AC	0.1	5832	616J2			BR	37.93166	-121.67861	Black, Reed
22-Aug-12	8th St Drn	Larvicide	15	CH	Altosid Pellets (30d)	1	LB	2144	5	FT	0.2461	10720	575E4			AN	38.01286	-121.80383	Hummel, Joseph
22-Aug-12	@633 Moringhome Rd	Larvicide	5	CH	Vectobac 12as	0.03	OZ	100	1	FT	0.002296	100	653C3	633	Moringhome Rd	DN	37.81308	-121.98172	Brown, Lawrence
22-Aug-12	Miramonte Ck, Alvarado	Larvicide	15	CH	Vectobac 12as	0.14	OZ	100	2	FT	0.004591	200	612B3			WC	37.91461	-122.07466	Carrillo, Felipe
22-Aug-12	Melillo Dr Drain @2843	Larvicide	10	CH	Vectobac 12as	0.035	OZ	10	5	FT	0.001148	50	612A2		2843 Melillo Dr	WC	37.92463	-122.08463	Carrillo, Felipe
22-Aug-12	residence	Larvicide	10	CH	Vectobac 12as	0.14	OZ	100	2	FT	0.004591	200	611G3	3353	Springhill Rd	LA	37.91111	-122.10638	Carrillo, Felipe
22-Aug-12	Leland Dr RSD	Larvicide	15	CH	Vectobac 12as	0.07	OZ	100	1	FT	0.002296	100	611J6	1070	Leland Dr	LA	37.91449	-122.07477	Carrillo, Felipe
22-Aug-12	Rd	Larvicide	15	CH	Vectolex Granules	0.36	OZ	200		SF	0.004591	200	612B6		Bridge Rd	CC	37.88944	-122.07111	Tamargo, Jeremy
22-Aug-12	Big Bear Cistern	Larvicide	5	IN	Agnique Liquid	0.32	OZ	200		SF	0.004591	200	596H1	4827	Big Bear Rd.	OA	37.98722	-121.69277	Gutierrez, Ceaser
22-Aug-12	Gilbert Dairy	Larvicide	40	IN	BVA Larvicidal Oil	0.25	GA	1		AC	1.0	5832	576J5			OA	38.00922	-121.67725	Doll, Christopher
22-Aug-12	Learning Ln Pond	Larvicide	30	PD	VectoMax	2.5	LB	0.25		AC	0.25	6458	617F1		Learning Ln	DB	37.93619	-121.61828	Black, Reed
23-Aug-12	Lake Ck, Wilbur Av	Larvicide	40	IN	Altosid Pellets (30d)	4	LB	1		AC	1.0	5832	575E4	223	Fulton Shipyard	AN	38.01473	-121.80358	Hummel, Joseph
23-Aug-12	Wilber Palm Tree	Larvicide	15	IN	Altosid Pellets (30d)	2	LB	0.5		AC	0.5	2916	575E4		Wilber Av	AN	38.01253	-121.79994	Hummel, Joseph
23-Aug-12	Gilbert Dairy	Larvicide	195	IN	Altosid Pellets (30d)	64	LB	16		AC	16.0	33312	576J5			OA	38.00922	-121.67725	Doll, Christopher
23-Aug-12	Dp Dalli Pasture	Larvicide	30	IN	Altosid Pellets (30d)	4	LB	1		AC	1.0	5832	597D1			OA	37.98938	-121.64424	Gutierrez, Ceaser
23-Aug-12	residence Silva	Larvicide	10	PD	Vectobac 12as	0.48	OZ	0.03		AC	0.03	37496	589C1	597	La Paloma Rd	ES	37.97404	-122.30766	Vicencio, Patrick
23-Aug-12	Hercules Property	Larvicide	15	PD	Vectobac 12as	0.64	OZ	0.04		AC	0.04	83328	569G2			HE	38.01722	-122.2805	Vicencio, Patrick
23-Aug-12	Hercules Property	Larvicide	20	PD	Vectolex Granules	1	LB	0.1		AC	0.1	5832	569G2			HE	38.01722	-122.2805	Vicencio, Patrick
23-Aug-12	residence Silva	Larvicide	10	PD	Vectolex Wsp	3	PO	5	30	FT	0.003444	150	589C1	597	La Paloma Rd	ES	37.97404	-122.30766	Vicencio, Patrick
24-Aug-12	Shores Park,pt.wilson.	Larvicide	10	CH	Altosid Pellets WSP	2	PO	100	2	FT	0.004591	200	569B3			CC	38.00916	-122.31888	Vicencio, Patrick
24-Aug-12	Shores Park,pt.wilson.	Larvicide	10	CH	Vectobac 12as	0.16	OZ	0.01		AC	0.01	5832	569B3			CC	38.00916	-122.31888	Vicencio, Patrick
24-Aug-12	Dead bird pickup	Larvicide	5	IN	(30d)	3	BQ	30	10	FT	0.006887	300	637D2	14145	Byron Hwy	BY	37.87965	-121.63914	Black, Reed
24-Aug-12	Dead bird pickup	Larvicide	5	IN	BVA Larvicidal Oil	1	OZ	10	10	FT	0.002296	100	637D2	14145	Byron Hwy	BY	37.87965	-121.63914	Black, Reed
24-Aug-12	Holland Tract Pasture #2	Larvicide	120	IN	BVA Larvicidal Oil	15	GA	3		AC	3.0	37496	597H2		Holland Tract Rd	HT	37.98186	-121.60205	Doll, Christopher
24-Aug-12	East Seminary Drn	Larvicide	35	PD	Vectobac Granules	4	LB	0.5		AC	0.5	2916	591G6	1965	Reliez Valley Rd	CC	37.94638	-122.10833	Wexler, David
27-Aug-12	Ohio Ck, Along Ohio	Larvicide	5	CH	Altosid Pellets WSP	1	PO	10	10	FT	0.002296	100	588E7	500	W Ohio Av	RI	37.931	-122.37436	Vicencio, Patrick
27-Aug-12	Bl	Larvicide	15	CH	Vectobac 12as	0.14	OZ	20	10	FT	0.004591	200	611H7		Olympic Bl	LA	37.8863	-122.09547	Carrillo, Felipe
27-Aug-12	Residence	Larvicide	15	CH	Vectobac 12as	0.32	OZ	0.02		AC	0.02	1664	588C7	744	Ocean Av	RI	37.92887	-122.39463	Vicencio, Patrick
27-Aug-12	Grizzly Ck, Rohrer Dr	Larvicide	15	CH	Vectobac 12as	0.14	OZ	20	10	FT	0.004591	200	631J3	3016	Rohrer Dr	LA	37.86241	-122.08858	Carrillo, Felipe
27-Aug-12	Ohio Ck, Along Ohio	Larvicide	15	CH	Vectobac 12as	0.48	OZ	0.03		AC	0.03	37496	588E7	500	W Ohio Av	RI	37.931	-122.37436	Vicencio, Patrick
27-Aug-12	Residence	Larvicide	10	CH	Vectobac 12as	0.07	OZ	10	10	FT	0.002296	100	575D7	3004	Sunset Ln	AN	37.99164	-121.80378	Cabada, Josefa
27-Aug-12	Regency Drn, Bnch	Larvicide	15	CH	Vectobac 12as	0.73	OZ	1000	2	FT	0.045914	2000	574D6		Kirker Pass Rd	PT	37.99638	-121.89611	Cabada, Josefa
27-Aug-12	Residence	Larvicide	10	CH	Vectolex Wsp	2	PO	5	20	FT	0.002296	100	588C7	744	Ocean Av	RI	37.92887	-122.39463	Vicencio, Patrick
27-Aug-12	Ohio Ck, Along Ohio	Larvicide	10	CH	Vectolex Wsp	6	PO	5	60	FT	0.006887	300	588E7	500	W Ohio Av	RI	37.931	-122.37436	Vicencio, Patrick
27-Aug-12	Gilbert Dairy	Larvicide	10	IN	BVA Larvicidal Oil	2	OZ	10	20	FT	0.004591	200	576J5			OA	38.00922	-121.67725	Doll, Christopher
27-Aug-12	Refugio Valley Rd	Larvicide	10	PD	Vectobac 12as	0.32	OZ	0.02		AC	0.02	1664	569H4		Refugio Valley Rd	HE	38.00563	-122.26575	Vicencio, Patrick
27-Aug-12	Refugio Valley Rd	Larvicide	10	PD	Vectolex Wsp	3	PO	5	30	FT	0.003444	150	569H4		Refugio Valley Rd	HE	38.00563	-122.26575	Vicencio, Patrick
28-Aug-12	Cncrd Comm Pk, RSD	Larvicide	10	CH	Vectobac 12as	0.03	OZ	100		SF	0.002296	100	592H3		Cowell Rd	CO	37.96419	-122.01236	Tamargo, Jeremy
28-Aug-12	Newhall Pkwy RSD	Larvicide	25	CH	Vectobac 12as	0.18	OZ	500		SF	0.011479	500	593D5	100	Newhall Pkwy	CO	37.95583	-121.97508	Tamargo, Jeremy
28-Aug-12	Hackamore Ck, Roan Ln	Larvicide	10	CH	Vectobac 12as	0.03	OZ	100	1	FT	0.002296	100	632F2		Roan Ln	WC	37.87444	-122.03472	Brown, Lawrence
28-Aug-12	Michael Ln RSD	Larvicide	15	CH	Vectobac 12as	0.14	OZ	100	2	FT	0.004591	200	631J2	682	Michael Ln	LA	37.87452	-122.09416	Carrillo, Felipe
28-Aug-12	Bridge,Laf Comm Pk	Larvicide	10	CH	Vectobac 12as	0.14	OZ	20	10	FT	0.004591	200	631H3	480	St Marys Rd	LA	37.86086	-122.10094	Carrillo, Felipe

28-Aug-12	Laf Comm Pk	Larvicide	10	CH	Vectobac 12as	0.07	OZ	100	1	FT	0.002296	100	631H4	480	St Marys Rd	LA	37.86033	-122.10072	Carrillo, Felipe
28-Aug-12	Hellen Lane Drain @3319	Larvicide	10	CH	Vectobac 12as	0.14	OZ	100	2	FT	0.004591	200	631G3	3319	3319 Hellen Dr	LA	37.86619	-122.10272	Carrillo, Felipe
28-Aug-12	Burroughs Dairy	Larvicide	60	IN	Altosid Pellets (30d)	4	LB	1		AC	1.0	5832	577B6			OA	38.00363	-121.66516	Doll, Christopher
28-Aug-12	Hwy 4, 80 Drn	Larvicide	30	PD	Altosid Pellets (30d)	1	LB	0.25		AC	0.25	6458	569H3			HE	38.01472	-122.26527	Vicencio, Patrick
28-Aug-12	Residence	Larvicide	5	PD	BVA Larvicidal Oil	0.05	OZ	5		SF	0.000115	5	571E5	479	Mt View Dr	MA	37.99957	-122.12522	Wexler, David
28-Aug-12	residence	Larvicide	5	PD	Vectobac 12as	0.03	OZ	100		SF	0.002296	100	654A6	651	Dunhill Dr	DN	37.79318	-121.91155	Brown, Lawrence
28-Aug-12	Hwy 4, 80 Drn	Larvicide	20	PD	Vectobac 12as	0.8	OZ	0.05		AC	0.05	2916	569H3			HE	38.01472	-122.26527	Vicencio, Patrick
28-Aug-12	W CC Sanitary	Larvicide	15	PD	Vectobac 12as	0.8	OZ	0.05		AC	0.05	2916	588E3	2377	Garden Tract Rd	NR	37.96161	-122.37863	Vicencio, Patrick
28-Aug-12	W CC Sanitary	Larvicide	30	PD	Vectolex Granules	2	LB	0.2		AC	0.2	1664	588E3	2377	Garden Tract Rd	NR	37.96161	-122.37863	Vicencio, Patrick
29-Aug-12	Vallecito Ck, Eckley Ln	Larvicide	5	CH	Vectobac 12as	0.03	OZ	100		SF	0.002296	100	612E5		Eckley Ln	WC	37.89833	-122.04722	Tamargo, Jeremy
29-Aug-12	Muller	Larvicide	15	CH	Vectobac 12as	0.07	OZ	200		SF	0.004591	200	612E5		Lakewood Rd	WC	37.90388	-122.04027	Tamargo, Jeremy
29-Aug-12	Rd	Larvicide	15	CH	Vectobac 12as	0.03	OZ	100	1	FT	0.002296	100	653J3		Blackhawk Rd	BL	37.81527	-121.92083	Brown, Lawrence
29-Aug-12	Tassajara Ditch, Tassajara	Larvicide	10	CH	Vectobac 12as	0.11	OZ	300	1	FT	0.006887	300	653B2		Molitas Rd	DN	37.82222	-121.98583	Brown, Lawrence
29-Aug-12	Laurel Ck, Hillcrest Dr	Larvicide	15	CH	Vectobac 12as	0.14	OZ	100	2	FT	0.004591	200	611F5	1103	Hillcrest Av	LA	37.89694	-122.11888	Carrillo, Felipe
29-Aug-12	Delores	Larvicide	15	CH	Vectobac 12as	0.07	OZ	10	10	FT	0.002296	100	611D5	1060	Dolores	LA	37.89522	-122.13038	Carrillo, Felipe
29-Aug-12	Lafayette Ck, Maloyan Ct	Larvicide	15	CH	Vectobac 12as	0.07	OZ	10	10	FT	0.002296	100	611C6	7	Mayolon Ct	LA	37.89422	-122.14663	Carrillo, Felipe
29-Aug-12	Shore Terminal W	Larvicide	10	IN	Altosid Pellets (30d)	1	LB	0.25		AC	0.25	6458	571G1			MA	38.02861	-122.10888	Hummel, Joseph
29-Aug-12	Trail On Arbolado	Larvicide	5	CH	Vectobac 12as	0.03	OZ	100		SF	0.002296	100	613A3		Arbolado Dr	WC	37.91785	-122.0052	Tamargo, Jeremy
29-Aug-12	Rhodia	Larvicide	10	PD	Altosid Pellets (30d)	1	LB	0.25		AC	0.25	6458	571G1						Hummel, Joseph
30-Aug-12	San Ramon Golf Course	Larvicide	15	CH	BVA Larvicidal Oil	4	OZ	400		SF	0.009183	400	673H7	9430	Firecrest Ln	SR	37.73333	-121.9275	Brown, Lawrence
30-Aug-12	Sherwood	Larvicide	20	CH	BVA Larvicidal Oil	5	OZ	500	1	FT	0.011479	500	674D4		Windmere	SR	37.7547	-121.88798	Brown, Lawrence
30-Aug-12	2411 Old Canyon Rd Ditch	Larvicide	5	CH	Vectobac 12as	0.07	OZ	200	1	FT	0.004591	200	673C1	2411	Old Crow Canyon Rd	SR	37.77913	-121.9798	Brown, Lawrence
30-Aug-12	Kirker Ck, E Leland	Larvicide	30	CH	Vectobac 12as	0.28	OZ	100	4	FT	0.009183	400	574E4			PT	38.00944	-121.87916	Cabada, Josefa
30-Aug-12	behind Lunada Dr.	Larvicide	15	CH	Vectobac 12as	0.18	OZ	500		SF	0.011479	500	632F5		Lunada Dr	AL	37.84969	-122.03452	Tamargo, Jeremy
30-Aug-12	Pirelli E Source 11965	Larvicide	60	IN	Altosid Pellets (30d)	8	LB	2		AC	2.0	1664	597F2		Cypress Rd	OA	37.97994	-121.62859	Gutierrez, Ceaser
30-Aug-12	Drainage	Larvicide	10	IN	Altosid Pellets (30d)	2	OZ	1340		SF	0.030763	1340	571D2		Tarantino Dr	MA	38.025	-122.13553	Hummel, Joseph
30-Aug-12	Ferry Point	Larvicide	10	IN	Altosid Pellets (30d)	2	OZ	1340		SF	0.030763	1340	571D2			MA	38.02555	-122.13861	Hummel, Joseph
30-Aug-12	W F. Pickleweed	Larvicide	60	IN	VectoMax	15	LB	1.5		AC	1.5	8748	637G4			BY	37.86333	-121.60972	Black, Reed
30-Aug-12	School	Larvicide	10	PD	Duplex	0.025	OZ	10	10	FT	0.002296	100	574D6	4141	Harbor St	PT	37.99854	-121.88604	Cabada, Josefa
30-Aug-12	Residence	Larvicide	10	PD	Vectolex Granules	0.54	OZ	30	10	FT	0.006887	300	593D3		Bailey Rd	CO	37.96806	-121.97437	Cabada, Josefa
31-Aug-12	Ersila Drn, Ersila Trail	Larvicide	10	CH	Vectobac 12as	0.03	OZ	100		SF	0.002296	100	632G3		Erselia Tr	AL	37.86388	-122.02444	Brown, Lawrence
31-Aug-12	Residence	Larvicide	10	CH	Vectobac 12as	0.07	OZ	200		SF	0.004591	200	612F6	1058	Scots Ln	WC	37.89157	-122.03706	Tamargo, Jeremy
31-Aug-12	Lake Ck, Wilbur Av	Larvicide	30	IN	Altosid Pellets (30d)	4	LB	1		AC	1.0	5832	575E4	223	Fulton Shipyard	AN	38.01473	-121.80358	Hummel, Joseph
31-Aug-12	Sanchez	Larvicide	60	IN	Altosid Pellets (30d)	10	LB	2.5		AC	2.5	6458	577B7			OA	37.99044	-121.66363	Gutierrez, Ceaser
04-Sep-12	PG&E Access Rd Drn	Larvicide	15	CH	Altosid Pellets (30d)	1	LB	1072	10	FT	0.2461	10720	574D1			CC	38.03694	-121.89222	Hummel, Joseph
04-Sep-12	PG&E Access Rd Drn	Larvicide	15	CH	Altosid Pellets (30d)	1	LB	1072	10	FT	0.2461	10720	574C1	696	W 10th St	PT			Hummel, Joseph
04-Sep-12	Drain	Larvicide	10	CH	Vectobac 12as	0.07	OZ	200	1	FT	0.004591	200	591H7		Withers Av	PH	37.934	-122.09558	Brown, Lawrence
04-Sep-12	Brookwood Pk Drain	Larvicide	10	CH	Vectobac 12as	0.03	OZ	100	1	FT	0.002296	100	591H7		Withers Av	PH	37.93546	-122.09683	Brown, Lawrence
04-Sep-12	Brookwood Pk	Larvicide	10	CH	Vectobac 12as	0.03	OZ	100	1	FT	0.002296	100	591J7	3200	Withers Av	CC	37.93443	-122.09466	Brown, Lawrence
04-Sep-12	Av	Larvicide	10	CH	Vectobac 12as	0.03	OZ	100	1	FT	0.002296	100	591J7	3130	Withers Av	CC	37.932101	-122.09152	Brown, Lawrence
04-Sep-12	Valley Rd	Larvicide	15	CH	Vectobac 12as	0.15	OZ	400	1	FT	0.009183	400	591F3	2644	Reliez Valley Rd	CC	37.96765	-122.12183	Brown, Lawrence
04-Sep-12	Refugio Ck, Redwood Rd	Larvicide	20	CH	Vectolex Granules	1	LB	0.1		AC	0.1	5832	570A5		Refugio Valley Rd	HE	37.99719	-122.24777	Vicencio, Patrick

04-Sep-12	Wickland Oil Ne	Larvicide	10	IN	Altosid Pellets (30d)	2	OZ	1340		SF	0.030763	1340	571J1			MA	38.03277	-122.09666	Hummel, Joseph
05-Sep-12	Cervato Drn, Diablo Vista	Larvicide	15	CH	Vectobac 12as	0.03	OZ	100		SF	0.002296	100	632E3			AL	37.86222	-122.0425	Tamargo, Jeremy
05-Sep-12	Residence	Larvicide	5	CH	Vectobac 12as	0.07	OZ	30	2	FT	0.001377	60	575A7	2009		AN	37.99293	-121.83687	Cabada, Josefa
05-Sep-12	Glen Haven Rd	Larvicide	15	CH	Vectolex Granules	0.54	OZ	300		SF	0.006887	300	612C7			WC	37.88267	-122.05986	Tamargo, Jeremy
05-Sep-12	Big Break Marsh	Larvicide	60	IN	Altosid Pellets (30d)	3	LB	0.75		AC	0.75	9374	576B3			CC	38.01772	-121.74669	Doll, Christopher
05-Sep-12	Big Break Marsh	Larvicide	60	IN	Altosid Pellets (30d)	8	LB	2		AC	2.0	1664	576B4			CC	38.01616	-121.74205	Doll, Christopher
05-Sep-12	Tule Marsh	Larvicide	60	IN	Altosid Pellets (30d)	4	LB	1		AC	1.0	5832	576F5			OA	38.00722	-121.70666	Doll, Christopher
06-Sep-12	Rd	Larvicide	20	CH	Vectobac 12as	0.07	OZ	200		SF	0.004591	200	612B6			CC	37.88944	-122.07111	Tamargo, Jeremy
06-Sep-12	residence	Larvicide	10	CH	Vectobac 12as	0.16	OZ	0.01		AC	0.01	5832	569E7	5400		ES	37.97983	-122.29044	Vicencio, Patrick
06-Sep-12	Camino Colorados Ck	Larvicide	15	CH	Vectobac 12as	0.14	OZ	100	2	FT	0.004591	200	631H4	3183		LA	37.85819	-122.0955	Carrillo, Felipe
06-Sep-12	Miner Rd Ck, Miner Rd	Larvicide	15	CH	Vectobac 12as	0.29	OZ	200	2	FT	0.009183	400	610H4	546		OR	37.90444	-122.18194	Carrillo, Felipe
06-Sep-12	Miner Rd Drain @553a	Larvicide	10	CH	Vectobac 12as	0.14	OZ	100	2	FT	0.004591	200	610H4			OR	37.9068	-122.18327	Carrillo, Felipe
06-Sep-12	Meadow Rsd	Larvicide	15	CH	Vectolex Granules	1	OZ	544		SF	0.012489	544	632D1	100		CC	37.88105	-122.05696	Tamargo, Jeremy
06-Sep-12	Woodlawn Dr Ck, Mayhew	Larvicide	15	CH	Vectolex Granules	0.36	OZ	200		SF	0.004591	200	592D7			CC	37.93519	-122.05475	Tamargo, Jeremy
06-Sep-12	Frisk Creek Wetlands	Larvicide	20	IN	Altosid Pellets (30d)	1	LB	0.25		AC	0.25	6458	637G4			BY	37.8625	-121.61361	Black, Reed
06-Sep-12	Jersey Island Isd 1	Larvicide	35	IN	BVA Larvicidal Oil	3	GA	1		AC	1.0	5832	577B4			JI	38.01525	-121.66655	Doll, Christopher
06-Sep-12	Home Depot	Larvicide	5	PD	(30d)	1	BQ	10	10	FT	0.002296	100	596B4	5631		BR	37.96154	-121.74539	Cabada, Josefa
06-Sep-12	Disco Bay Sewer Plant	Larvicide	20	PD	Altosid Pellets (30d)	1	LB	0.25		AC	0.25	6458	618A7	1037		DB	37.89486	-121.58705	Black, Reed
06-Sep-12	Home Depot	Larvicide	10	PD	Vectobac 12as	0.03	OZ	10	10	FT	0.002296	100	596B4	5631		BR	37.96154	-121.74539	Cabada, Josefa
07-Sep-12	@633 Moringhome Rd	Larvicide	10	CH	Vectobac 12as	0.03	OZ	100	1	FT	0.002296	100	653C3	633		DN	37.81308	-121.98172	Brown, Lawrence
07-Sep-12	Entwood	Larvicide	10	CH	Vectobac 12as	0.035	OZ	10	5	FT	0.001148	50	610J6	700		OR	37.89219	-122.17463	Carrillo, Felipe
07-Sep-12	Orinda Bart Station	Larvicide	15	CH	Vectobac 12as	0.07	OZ	100	1	FT	0.002296	100	630H1	7		OR	37.87647	-122.18666	Carrillo, Felipe
07-Sep-12	Acalanes Ck, Glorietta Bl	Larvicide	10	CH	Vectobac 12as	0.07	OZ	50	2	FT	0.002296	100	611B7	693		LA	37.88624	-122.1563	Carrillo, Felipe
07-Sep-12	San Pablo Ck, Daryl D	Larvicide	10	CH	Vectobac 12as	0.29	OZ	200	2	FT	0.009183	400	631A1	34		OR	37.87516	-122.16083	Carrillo, Felipe
07-Sep-12	San PabloCk, School	Larvicide	15	CH	Vectobac 12as	0.29	OZ	200	2	FT	0.009183	400	631A2	245		OR	37.87158	-122.16152	Carrillo, Felipe
07-Sep-12	Delta Rd Pasture	Larvicide	60	IN	BVA Larvicidal Oil	35	GA	7		AC	7.0	20824	597F3			KN	37.97277	-121.62402	Gutierrez, Ceaser
07-Sep-12	Wilber Palm Tree	Larvicide	10	IN	Vectobac 12as	0.5	OZ	1375		SF	0.031566	1375	575E4			AN	38.01253	-121.79994	Hummel, Joseph
07-Sep-12	Jersey Island Isd 4, 5, 6,7	Larvicide	125	IN	Vectobac Granules	10	LB	1		AC	1.0	5832	577B3			JI	38.02297	-121.67552	Cabada, Josefa
07-Sep-12	Jersey Island Isd 2, 3	Larvicide	125	IN	Vectobac Granules	40	LB	4		AC	4.0	83328	577A3			JI	38.01811	-121.6688	Cabada, Josefa
07-Sep-12	Jersey Island Isd 2, 3	Larvicide	150	IN	Vectobac Granules	29	LB	3		AC	3.0	37496	577A3			JI	38.01811	-121.6688	Doll, Christopher
07-Sep-12	Residence	Larvicide	10	IN	Vectolex Granules	0.18	OZ	100		SF	0.002296	100	612H2	2915		WC	37.9236	-122.01353	Tamargo, Jeremy
07-Sep-12	Jersey Island Isd 1	Larvicide	100	IN	Vectolex Granules	40	LB	4		AC	4.0	83328	577B4			JI	38.01525	-121.66655	Doll, Christopher
10-Sep-12	Hidden Valley Ck, West	Larvicide	15	CH	BVA Larvicidal Oil	2	OZ	200		SF	0.004591	200	592A1			MA	37.98222	-122.3473	Wexler, David
10-Sep-12	ditch	Larvicide	10	CH	Vectobac 12as	0.14	OZ	200	1	FT	0.004591	200	651F3			MO	37.81298	-122.1159	Carrillo, Felipe
10-Sep-12	San Pablo Ck, Meadow Ln	Larvicide	10	CH	Vectobac 12as	0.07	OZ	50	2	FT	0.002296	100	631A1	101		OR	37.87633	-122.16	Carrillo, Felipe
10-Sep-12	San Pablo Ck , Heather Ln	Larvicide	10	CH	Vectobac 12as	0.07	OZ	10	10	FT	0.002296	100	631A2	7		OR	37.86927	-122.1635	Carrillo, Felipe
10-Sep-12	Blvd	Larvicide	10	CH	Vectobac 12as	0.07	OZ	50	2	FT	0.002296	100	631B2	100		OR	37.8703	-122.15638	Carrillo, Felipe
10-Sep-12	Myrtle RSD, School	Larvicide	15	CH	Vectobac 12as	0.22	OZ	200	2	FT	0.009183	400	593E3			CO	37.96611	-121.95999	Cabada, Josefa
10-Sep-12	Hess Ck, Concord Bl	Larvicide	20	CH	Vectobac 12as	0.22	OZ	200	2	FT	0.009183	400	593F4			CO	37.95694	-121.95249	Cabada, Josefa
10-Sep-12	Holland Tract	Larvicide	20	IN	BVA Larvicidal Oil	10	GA	2		AC	2.0	1664	577H4			HT	38.01361	-121.60194	Gutierrez, Ceaser
11-Sep-12	Murderers Ck, La Playa Dr	Larvicide	20	CH	BVA Larvicidal Oil	5	OZ	500		SF	0.011479	500	611J1	3106		CC	37.92854	-122.09388	Wexler, David
11-Sep-12	Park Cir	Larvicide	10	CH	BVA Larvicidal Oil	2	OZ	200		SF	0.004591	200	611J1	1660		CC	37.92944	-122.0904	Wexler, David

11-Sep-12	Park Ln	Larvicide	15	CH	BVA Larvicidal Oil	2	OZ	200		SF	0.004591	200	612A1			PH	37.93111	-122.08194	Wexler, David
11-Sep-12	Dutch Slough Rd Drn, Jer	Larvicide	15	CH	FourStar Briq (180d)	1	BQ	10	10	FT	0.002296	100	577B4			BI	38.01152	-121.65888	Doll, Christopher
11-Sep-12	Geary Rd RSD	Larvicide	10	CH	Vectobac 12as	0.14	OZ	100	2	FT	0.004591	200	612A1		Geary Rd	WC	37.92611	-122.08522	Carrillo, Felipe
11-Sep-12	Picardy Drn	Larvicide	10	CH	Vectobac 12as	0.07	OZ	50	2	FT	0.002296	100	612B2	710	Spartan Ct	WC	37.91958	-122.07244	Carrillo, Felipe
11-Sep-12	Mt Diablo Ck, Ayers Rd	Larvicide	20	CH	Vectolex Granules	0.36	OZ	100	2	FT	0.004591	200	593E4			CO	37.95916	-121.96611	Cabada, Josefa
11-Sep-12	Holland Tract Pasture #1	Larvicide	45	IN	Altosid Pellets (30d)	22	LB	5.5		AC	5.5	02076	598A2			HT	37.98072	-121.59188	Gutierrez, Ceaser
11-Sep-12	Holland Tract Pasture #1	Larvicide	60	IN	BVA Larvicidal Oil	30	GA	6		AC	6.0	74992	598A2			HT	37.98072	-121.59188	Gutierrez, Ceaser
12-Sep-12	Dr	Larvicide	10	CH	(150d)	6	BQ	60	10	FT	0.013774	600	575B6			AN			Hummel, Joseph
12-Sep-12	Highland Pk	Larvicide	10	CH	BVA Larvicidal Oil	1	OZ	10	10	FT	0.002296	100	571J6		Fig Tree Ln	MA	37.99463	-122.09591	Wexler, David
12-Sep-12	Divito Ranch @ Albarado	Larvicide	15	CH	Vectobac 12as	0.03	OZ	100		SF	0.002296	100	613A3		Albarado	WC	37.91833	-121.99613	Tamargo, Jeremy
12-Sep-12	Rudgear Drain, Danville Bl	Larvicide	15	CH	Vectobac 12as	0.03	OZ	100		SF	0.002296	100	632D1		Danville Bl	CC	37.878	-122.05072	Tamargo, Jeremy
12-Sep-12	Clyde Field Water	Larvicide	15	IN	Altosid Pellets (30d)	1	LB	0.25		AC	0.25	6458	572G1			CY	38.03027	-122.0325	Hummel, Joseph
12-Sep-12	Dr	Larvicide	20	IN	Altosid Pellets (30d)	1	LB	0.25		AC	0.25	6458	575B6			AN			Hummel, Joseph
12-Sep-12	Clyde Field Water	Larvicide	10	IN	Vectobac 12as	0.7	OZ	1900		SF	0.043619	1900	572G1			CY	38.03027	-122.0325	Hummel, Joseph
12-Sep-12	Fawcett Pd	Larvicide	35	PD	Altosid Pellets (30d)	3	LB	1		AC	1.0	5832	569E3		Fawcett Ave	HE	38.0128	-122.29044	Vicencio, Patrick
12-Sep-12	Woodcreek Apartments	Larvicide	5	PD	(150d)	1	BQ	10	10	FT	0.002296	100	592D4	179	Twinbridge Cir	PH	37.96074	-122.05755	Wexler, David
12-Sep-12	Woodcreek Apartments	Larvicide	5	PD	BVA Larvicidal Oil	1	OZ	100		SF	0.002296	100	592D4	179	Twinbridge Cir	PH	37.96074	-122.05755	Wexler, David
12-Sep-12	Fawcett Pd	Larvicide	60	PD	Vectobac 12as	32	OZ	2		AC	2.0	1664	569E3		Fawcett Ave	HE	38.0128	-122.29044	Vicencio, Patrick
13-Sep-12	Linssen residence	Larvicide	1	CH	(150d)	1	BQ	10	10	FT	0.002296	100	592B4	24	Burnham Ct	PH	37.95901	-122.07176	Wexler, David
13-Sep-12	Linssen residence	Larvicide	1	CH	BVA Larvicidal Oil	1	OZ	10	10	FT	0.002296	100	592B4	24	Burnham Ct	PH	37.95901	-122.07176	Wexler, David
13-Sep-12	2411 Old Canyon Rd Ditch	Larvicide	10	CH	Vectobac 12as	0.03	OZ	100	1	FT	0.002296	100	673C1	2411	Old Crow Canyon Rd	SR	37.77913	-121.9798	Brown, Lawrence
13-Sep-12	San Ramon Golf Course	Larvicide	15	CH	Vectobac 12as	0.07	OZ	200	1	FT	0.004591	200	673H7	9430	Firecrest Ln	SR	37.73333	-121.9275	Brown, Lawrence
13-Sep-12	Sherwood	Larvicide	30	CH	Vectobac 12as	0.26	OZ	700	1	FT	0.01607	700	674D4		Windmere	SR	37.7547	-121.88798	Brown, Lawrence
13-Sep-12	Bayberry Av\willow Ave	Larvicide	15	CH	Vectobac 12as	0.8	OZ	0.05		AC	0.05	2916	569H3	1369	Willow Av	HE	38.01144	-122.26202	Vicencio, Patrick
13-Sep-12	Laguna St RSD	Larvicide	15	CH	Vectobac 12as	0.18	OZ	500		SF	0.011479	500	592F3		Laguna	CO	37.96844	-122.04011	Tamargo, Jeremy
13-Sep-12	Ashbury RSD	Larvicide	15	CH	Vectobac 12as	0.18	OZ	500		SF	0.011479	500	592F2		Ashbury	CO	37.97169	-122.03586	Tamargo, Jeremy
13-Sep-12	Bel Air Dr RSD	Larvicide	15	CH	Vectobac 12as	0.18	OZ	500		SF	0.011479	500	593B4		Bel Air Dr	CO	37.96138	-121.99277	Tamargo, Jeremy
13-Sep-12	Newhall Pkwy RSD	Larvicide	30	CH	Vectobac 12as	0.18	OZ	500		SF	0.011479	500	593D5	100	Newhall Pkwy	CO	37.95583	-121.97508	Tamargo, Jeremy
13-Sep-12	Residence	Larvicide	10	CH	Vectobac 12as	0.035	OZ	10	5	FT	0.001148	50	612B3		Buena Vista St	WC	37.91187	-122.07135	Carrillo, Felipe
13-Sep-12	San Luis Ck, Larkey Ln	Larvicide	10	CH	Vectobac 12as	0.07	OZ	10	10	FT	0.002296	100	612A2	2515	Larkey Ln	WC	37.91758	-122.07797	Carrillo, Felipe
13-Sep-12	Melillo Dr Drain @2843	Larvicide	10	CH	Vectobac 12as	0.035	OZ	10	5	FT	0.001148	50	612A2		2843 Melillo Dr	WC	37.92463	-122.08463	Carrillo, Felipe
13-Sep-12	Via Dominguez Drain	Larvicide	10	CH	Vectobac 12as	0.07	OZ	10	10	FT	0.002296	100	612A1		2869 Via Dominguez	WC	37.92608	-122.08461	Carrillo, Felipe
13-Sep-12	Bayberry Av\willow Ave	Larvicide	15	CH	Vectolex Wsp	5	PO	5	50	FT	0.005739	250	569H3	1369	Willow Av	HE	38.01144	-122.26202	Vicencio, Patrick
13-Sep-12	MRC ETP Pond #8	Larvicide	15	PD	Altosid Pellets (30d)	8	LB	2		AC	2.0	1664	571F1		Amorco Rd	MA	38.02888	-122.12208	Wexler, David
13-Sep-12	Residence	Larvicide	5	PD	(150d)	1	BQ	10	10	FT	0.002296	100	617F5	609	Cambridge Ct	DB	37.90795	-121.62199	Black, Reed
13-Sep-12	MRC ETP Pond #8	Larvicide	15	PD	BVA Larvicidal Oil	60	OZ	6000		SF	0.137743	6000	571F1		Amorco Rd	MA	38.02888	-122.12208	Wexler, David
13-Sep-12	Shell Oil Pds	Larvicide	10	PD	BVA Larvicidal Oil	30	OZ	3000		SF	0.068871	3000	571F1			CC	38.0275	-122.12277	Wexler, David
13-Sep-12	MRC ETP Pond #8	Larvicide	15	PD	Vectobac Granules	16	LB	2		AC	2.0	1664	571F1		Amorco Rd	MA	38.02888	-122.12208	Wexler, David
13-Sep-12	Shell Oil Pds	Larvicide	10	PD	Vectobac Granules	8	LB	1		AC	1.0	5832	571F1			CC	38.0275	-122.12277	Wexler, David
13-Sep-12	Village Pkwy, Forest Run	Larvicide	20	PD	Vectolex Granules	1	LB	0.1		AC	0.1	5832	569G3			HE	38.01138	-122.27305	Vicencio, Patrick
14-Sep-12	8th St Drn	Larvicide	15	CH	Altosid Pellets (30d)	1	LB	2144	5	FT	0.2461	10720	575E4		8th St	AN	38.01286	-121.80383	Hummel, Joseph
14-Sep-12	Park Ln	Larvicide	5	CH	Altosid Pellets (30d)	8	OZ	5445		SF	0.125002	5445	612A1			PH	37.93111	-122.08194	Wexler, David

14-Sep-12	Park Ln	Larvicide	20	CH	BVA Larvicidal Oil	10	OZ	1000		SF	0.022957	1000	612A1			PH	37.93111	-122.08194	Wexler, David	
14-Sep-12	8th St Drn	Larvicide	10	CH	BVA Larvicidal Oil	6	OZ	300		2	FT	0.013774	600	575E4		8th St	AN	38.01286	-121.80383	Hummel, Joseph
14-Sep-12	Laguna Ck, Hansen Ct	Larvicide	10	CH	Vectobac 12as	0.07	OZ	50		2	FT	0.002296	100	631E3	1	Francisca Dr	MO	37.86363	-122.1248	Carrillo, Felipe
14-Sep-12	(pool)	Larvicide	10	CH	Vectobac 12as	0.035	OZ	10		5	FT	0.001148	50	631E3	2	Natividad Ln	MO	37.8638	-122.12469	Carrillo, Felipe
14-Sep-12	Leland Dr RSD	Larvicide	10	CH	Vectobac 12as	0.07	OZ	100		1	FT	0.002296	100	611J6	1070	Leland Dr	LA	37.91449	-122.07477	Carrillo, Felipe
14-Sep-12	residence	Larvicide	15	CH	Vectobac 12as	0.14	OZ	100		2	FT	0.004591	200	611G3	3353	Springhill Rd	LA	37.91111	-122.10638	Carrillo, Felipe
14-Sep-12	Gentry Town	Larvicide	20	CH	Vectobac 12as	0.73	OZ	500		2	FT	0.022957	1000	575A6	2224	Gentrytown Dr	AN	37.99638	-121.83805	Cabada, Josefa
14-Sep-12	Delta Fair Drn	Larvicide	20	CH	Vectolex Granules	1.44	OZ	400		2	FT	0.018366	800	574J5			AN	38.00333	-121.84694	Cabada, Josefa
14-Sep-12	Lake Ck, Wilbur Av	Larvicide	35	IN	Altosid Pellets (30d)	4	LB	1			AC	1.0	5832	575E4	223	Fulton Shipyard	AN	38.01473	-121.80358	Hummel, Joseph
14-Sep-12	Wilber Palm Tree	Larvicide	15	IN	Altosid Pellets (30d)	2	LB	0.5			AC	0.5	2916	575E4		Wilber Av	AN	38.01253	-121.79994	Hummel, Joseph
14-Sep-12	Wilber Palm Tree	Larvicide	10	IN	BVA Larvicidal Oil	3	OZ	300			SF	0.006887	300	575E4		Wilber Av	AN	38.01253	-121.79994	Hummel, Joseph
14-Sep-12	Highlands Park	Larvicide	5	IN	Vectobac 12as	0.03	OZ	100			SF	0.002296	100	593E6		Louisiana Dr	CO	37.94416	-121.95817	Tamargo, Jeremy
14-Sep-12	Highlands Park	Larvicide	5	IN	Vectolex Granules	1	OZ	500			SF	0.011479	500	593E6		Louisiana Dr	CO	37.94416	-121.95817	Tamargo, Jeremy
14-Sep-12	Brentwood Sewer Pds	Larvicide	15	PD	Altosid Pellets (30d)	1	LB	0.25			AC	0.25	6458	596H5			BR	37.95888	-121.68361	Black, Reed
14-Sep-12	Coordinate 596C2	Larvicide	100	PD	Altosid Pellets (30d)	4	LB	1			AC	1.0	5832	596C2			OA			Doll, Christopher
14-Sep-12	Dutch Slough, Jersey I Rd	Larvicide	15	PD	Fish	100	FI	400			SF	0.009183	400	571A5			BI	38.0108	-121.65786	Gutierrez, Ceaser
14-Sep-12	Baseball Fields Ponds	Larvicide	15	PD	Vectobac 12as	0.14	OZ	20		10	FT	0.004591	200	631F6		Saint Mary's Pkwy	MO	37.8426	-122.11248	Carrillo, Felipe
14-Sep-12	Delta Fair Pd, Delta Fair	Larvicide	15	PD	Vectolex Granules	1.44	OZ	400		2	FT	0.018366	800	574J5		Delta Fair Bl	AN	38.00416	-121.84361	Cabada, Josefa
17-Sep-12	Course	Larvicide	30	CH	Vectobac 12as	0.07	OZ	200			SF	0.004591	200	592C1	1091	Concord Av	CO			Tamargo, Jeremy
17-Sep-12	Bigelow Ck, Shaddock Dr	Larvicide	25	CH	Vectolex Granules	0.72	OZ	200		2	FT	0.009183	400	575F6			AN	37.99527	-121.79305	Cabada, Josefa
17-Sep-12	Waterworld Park	Larvicide	15	IN	Vectobac 12as	0.03	OZ	100			SF	0.002296	100	592D2	1950	Waterworld Pkwy	CO			Tamargo, Jeremy
17-Sep-12	Chichibu Pk	Larvicide	50	PD	Altosid Pellets (30d)	1	LB	1			AC	1.0	5832	595C1			AN	37.98638	-121.81472	Doll, Christopher
17-Sep-12	Coordinate 595B1	Larvicide	15	PD	Vectolex Granules	0.18	OZ	10		10	FT	0.002296	100	595B1						Cabada, Josefa
18-Sep-12	Alhambra Ck, Wanda Wy	Larvicide	30	CH	BVA Larvicidal Oil	10	OZ	1000			SF	0.022957	1000	591E2		Wanda Wy	MA	37.9729	-122.12569	Wexler, David
18-Sep-12	Valley Rd	Larvicide	30	CH	BVA Larvicidal Oil	10	OZ	1000			SF	0.022957	1000	591F2	2652	Reliez Valley Rd	CC	37.96741	-122.123	Wexler, David
18-Sep-12	Rose Ln Ck	Larvicide	30	CH	Vectobac 12as	0.07	OZ	200			SF	0.004591	200	593A5		Rose Ln	CO	37.95194	-121.99972	Tamargo, Jeremy
18-Sep-12	Turtle Ck, Fallbrook	Larvicide	15	CH	Vectobac 12as	0.07	OZ	200			SF	0.004591	200	593B4		Fallbrook	CO	37.95888	-121.99338	Tamargo, Jeremy
18-Sep-12	behind Lunada Dr.	Larvicide	20	CH	Vectobac 12as	0.18	OZ	500			SF	0.011479	500	632F5		Lunada Dr	AL	37.84969	-122.03452	Tamargo, Jeremy
18-Sep-12	Willow Pass Ck	Larvicide	15	CH	Vectobac 12as	0.7	OZ	380		5	FT	0.043619	1900	573E1			BP	38.03361	-121.96361	Hummel, Joseph
18-Sep-12	Space	Larvicide	20	CH	VectoMax	1	LB	0.1			AC	0.1	5832	631G3	473	Peacock Ln	LA	37.86722	-122.10611	Brown, Lawrence
18-Sep-12	Rheem Bl Fieldwater	Larvicide	10	CH	VectoMax	1	LB	0.1			AC	0.1	5832	631F5		Rheem Bl	MO	37.85222	-122.115	Brown, Lawrence
18-Sep-12	Channel, Lower	Larvicide	10	CH	VectoMax	2	LB	0.2			AC	0.2	1664	631F5		Rheem Bl	MO	37.85252	-122.11533	Brown, Lawrence
18-Sep-12	Road 41-7	Larvicide	30	CH	VectoMax	4	LB	0.4			AC	0.4	83328	631F7		Fire Rd	MO	37.83316	-122.12038	Brown, Lawrence
18-Sep-12	Space	Larvicide	20	CH	VectoMax	1	LB	0.1			AC	0.1	5832	631G3	473	Peacock Ln	LA	37.86722	-122.10611	Carrillo, Felipe
18-Sep-12	Rheem Bl Fieldwater	Larvicide	10	CH	VectoMax	1	LB	0.1			AC	0.1	5832	631F5		Rheem Bl	MO	37.85222	-122.115	Carrillo, Felipe
18-Sep-12	Channel, Lower	Larvicide	10	CH	VectoMax	2	LB	0.2			AC	0.2	1664	631F5		Rheem Bl	MO	37.85252	-122.11533	Carrillo, Felipe
18-Sep-12	Road 41-7	Larvicide	30	CH	VectoMax	4	LB	0.4			AC	0.4	83328	631F7		Fire Rd	MO	37.83316	-122.12038	Carrillo, Felipe
18-Sep-12	Cccsd Marsh South	Larvicide	15	IN	VectoMax	10	LB	1			AC	1.0	5832	572C5	5019	Imhoff Dr	PA	38.00305	-122.06472	Wexler, David
18-Sep-12	Cccsd N W Marsh	Larvicide	25	IN	VectoMax	10	LB	1			AC	1.0	5832	572B4	5019	Imhoff Dr	CC	38.00557	-122.07003	Wexler, David
18-Sep-12	Cccsd Basin C	Larvicide	40	IN	VectoMax	15	LB	1.5			AC	1.5	8748	572B4	5019	Imhoff Dr	CC	38.00675	-122.07	Wexler, David
18-Sep-12	Chichibu Pk	Larvicide	50	PD	Altosid Pellets (30d)	4	LB	1			AC	1.0	5832	595C1			AN	37.98638	-121.81472	Doll, Christopher
18-Sep-12	Heron Park Pd	Larvicide	45	PD	Natular G30	15	LB	1			AC	1.0	5832	596H7		Sycamore Av	BR	37.94	-121.69027	Doll, Christopher

18-Sep-12	Road 42-7)	Larvicide	15	PD	VectoMax	1	LB	0.1		AC	0.1	5832	631F2		Fire Rd	MO	37.8685	-122.11277	Brown, Lawrence
18-Sep-12	Road 42-7)	Larvicide	15	PD	VectoMax	1	LB	0.1		AC	0.1	5832	631F2		Fire Rd	MO	37.8685	-122.11277	Carrillo, Felipe
19-Sep-12	G & S Farms	Larvicide	20	CH	BVA Larvicidal Oil	3	OZ	100	3	FT	0.006887	300	616J1	2490	Chestnut St	BR	37.9327	-121.675	Doll, Christopher
19-Sep-12	Diabl	Larvicide	20	CH	Vectobac 12as	0.03	OZ	100	1	FT	0.002296	100	633F7		Alameda Diablo	DI	37.8423	-121.95071	Brown, Lawrence
19-Sep-12	Galindo Ck,cowell/nature	Larvicide	10	CH	Vectobac 12as	0.03	OZ	100		SF	0.002296	100	593A4		Cowell Rd	CO	37.96138	-122.00611	Tamargo, Jeremy
19-Sep-12	Vu	Larvicide	10	CH	Vectobac 12as	0.07	OZ	100	1	FT	0.002296	100	631A4	34	Valley View Dr	OR	37.85391	-122.15763	Carrillo, Felipe
19-Sep-12	Residence	Larvicide	10	CH	Vectobac 12as	0.035	OZ	10	5	FT	0.001148	50	612B3		Buena Vista Av	WC	37.91126	-122.07103	Carrillo, Felipe
19-Sep-12	Pinole Ck	Larvicide	20	CH	Vectobac 12as	0.48	OZ	0.03		AC	0.03	37496	569E3			PN	38.01222	-122.29472	Vicencio, Patrick
19-Sep-12	Roble Av Ck, Roble Av	Larvicide	15	CH	Vectobac 12as	0.8	OZ	0.05		AC	0.05	2916	569D4		Roble Ave	PN	38.0053	-122.30022	Vicencio, Patrick
19-Sep-12	Pinole Ck	Larvicide	35	CH	Vectobac Granules	1	LB	0.1		AC	0.1	5832	569E3			PN	38.01222	-122.29472	Vicencio, Patrick
19-Sep-12	Camino Diablo RSD	Larvicide	20	CH	VectoMax	0.74	OZ	100	2	FT	0.004591	200	637F3		Camino Diablo	BY	37.86916	-121.6225	Doll, Christopher
19-Sep-12	G & S Farms	Larvicide	30	CH	VectoMax	1.11	OZ	100	3	FT	0.006887	300	616J1	2490	Chestnut St	BR	37.9327	-121.675	Doll, Christopher
19-Sep-12	Avon W	Larvicide	40	PD	Altosid Pellets (30d)	2	LB	0.5		AC	0.5	2916	572C4			CC	38.01222	-122.06583	Wexler, David
20-Sep-12	En	Larvicide	15	CH	Vectobac 12as	0.03	OZ	100		SF	0.002296	100	632A1		Golden Rain Rd	WC	37.87527	-122.07805	Tamargo, Jeremy
20-Sep-12	Canyonwood	Larvicide	15	CH	Vectobac 12as	0.03	OZ	100		SF	0.002296	100	632B3		Tice Creek Dr	WC	37.85944	-122.06833	Tamargo, Jeremy
20-Sep-12	Meadow Rsd	Larvicide	20	CH	Vectolex Granules	1	OZ	500		SF	0.011479	500	632D1	100	Meadow Rd	CC	37.88105	-122.05696	Tamargo, Jeremy
20-Sep-12	Prewett Drn	Larvicide	40	CH	VectoMax	5	LB	0.5		AC	0.5	2916	595J5			AN	37.95305	-121.75944	Carrillo, Felipe
20-Sep-12	Prewett Drn	Larvicide	40	CH	VectoMax	5	LB	0.5		AC	0.5	2916	595J6			AN	37.95055	-121.75972	Carrillo, Felipe
20-Sep-12	Pheasant Springs	Larvicide	50	CH	VectoMax	10	LB	1		AC	1.0	5832	596A2			AN	37.97741	-121.75011	Carrillo, Felipe
20-Sep-12	Prewett Drn	Larvicide	40	CH	VectoMax	5	LB	0.5		AC	0.5	2916	595J5			AN	37.95305	-121.75944	Cabada, Josefa
20-Sep-12	Prewett Drn	Larvicide	40	CH	VectoMax	5	LB	0.5		AC	0.5	2916	595J6			AN	37.95055	-121.75972	Cabada, Josefa
20-Sep-12	Pheasant Springs	Larvicide	50	CH	VectoMax	10	LB	1		AC	1.0	5832	596A2			AN	37.97741	-121.75011	Cabada, Josefa
20-Sep-12	Holland Tract	Larvicide	45	IN	Duplex	22	OZ	2		AC	2.0	1664	577H4			HT	38.01361	-121.60194	Gutierrez, Ceaser
20-Sep-12	Holland Tract	Larvicide	45	IN	Duplex	22	OZ	2		AC	2.0	1664	577H5			HT	38.01055	-121.61055	Gutierrez, Ceaser
20-Sep-12	Residence	Larvicide	5	IN	Vectolex Wsp	1	PO	10	10	FT	0.002296	100	674C3		Windemere Pkwy	SR	37.76351	-121.89832	Brown, Lawrence
20-Sep-12	MRC ETP Pond #8	Larvicide	103	PD	BVA Larvicidal Oil	20	GA	4		AC	4.0	83328	571F1		Amorco Rd	MA	38.02888	-122.12208	Wexler, David
21-Sep-12	Pisarra residence	Larvicide	5	CH	BVA Larvicidal Oil	2	OZ	200		SF	0.004591	200	611J1	3175	Teigland Rd	LA	37.92964	-122.09181	Wexler, David
21-Sep-12	Holland Tract Pasture SE	Larvicide	45	CH	Duplex	22	OZ	2		AC	2.0	1664	597G2			HT	37.97888	-121.61388	Gutierrez, Ceaser
21-Sep-12	Moraga Ck - Sewer Drain	Larvicide	15	CH	Vectobac 12as	0.14	OZ	20	10	FT	0.004591	200	631D7	1700	School St	MO	37.83177	-122.13377	Carrillo, Felipe
21-Sep-12	Camino Ricardo Ck	Larvicide	15	CH	Vectobac 12as	0.14	OZ	20	10	FT	0.004591	200	631D6	15	Avila Ln	MO	37.8398	-122.13475	Carrillo, Felipe
21-Sep-12	Camino Pablo RSD	Larvicide	15	CH	Vectobac 12as	0.14	OZ	100	2	FT	0.004591	200	651F4	1051	Camino Pablo	MO	37.80472	-122.11333	Carrillo, Felipe
21-Sep-12	Antioch Golf Course Drain	Larvicide	25	CH	VectoMax	0.54	OZ	100	3	FT	0.006887	300	595D3			AN	37.97194	-121.8075	Cabada, Josefa
24-Sep-12	Madill Drn, 117 E Madill St	Larvicide	5	CH	Altosid Pellets (30d)	2	OZ	134	10	FT	0.030763	1340	575E6		E Madill St	AN	38.00008	-121.7989	Hummel, Joseph
24-Sep-12	Bl	Larvicide	15	CH	Vectobac 12as	0.14	OZ	20	10	FT	0.004591	200	611H7		Olympic Bl	LA	37.8863	-122.09547	Carrillo, Felipe
24-Sep-12	Pool	Larvicide	10	CH	Vectobac 12as	0.035	OZ	25	2	FT	0.001148	50	631J3	3016	Rohrer	LA	37.86252	-122.08797	Carrillo, Felipe
24-Sep-12	Bridge,Laf Comm Pk	Larvicide	10	CH	Vectobac 12as	0.14	OZ	20	10	FT	0.004591	200	631H3	480	St Marys Rd	LA	37.86086	-122.10094	Carrillo, Felipe
24-Sep-12	Laf Comm Pk	Larvicide	10	CH	Vectobac 12as	0.14	OZ	100	2	FT	0.004591	200	631H4	480	St Marys Rd	LA	37.86033	-122.10072	Carrillo, Felipe
24-Sep-12	Michael Ln RSD	Larvicide	10	CH	Vectobac 12as	0.14	OZ	100	2	FT	0.004591	200	631J2	682	Michael Ln	LA	37.87452	-122.09416	Carrillo, Felipe
24-Sep-12	Off Road Area	Larvicide	10	IN	Altosid Pellets (30d)	6	OZ	4020		SF	0.092288	4020	575H6	123	Viera Av	AN			Hummel, Joseph
25-Sep-12	Grant Rd, Marsh Ck Drn	Larvicide	15	CH	Altosid Pellets (30d)	0.25	LB	5	50	FT	0.005739	250	596G5			BR	37.9543	-121.69786	Doll, Christopher
25-Sep-12	Brookwood Pk	Larvicide	10	CH	BVA Larvicidal Oil	2	OZ	200		SF	0.004591	200	591J7	3200	Withers Av	CC	37.93443	-122.09466	Wexler, David
25-Sep-12	Brookwood Pk Drain	Larvicide	5	CH	BVA Larvicidal Oil	1	OZ	100		SF	0.002296	100	591H7		Withers Av	PH	37.93546	-122.09683	Wexler, David

25-Sep-12	Residence	Larvicide	10	CH	BVA Larvicidal Oil	1	OZ	10	10	FT	0.002296	100	609F4	136	Ardmore Rd	KE	37.90453	-122.27985	Vicencio, Patrick
25-Sep-12	Residence	Larvicide	20	CH	Vectobac 12as	0.66	OZ	300	3	FT	0.020661	900	631C6	800	Villa Ln	MO	37.84031	-122.14177	Carrillo, Felipe
25-Sep-12	Hellen Lane Drain @3319	Larvicide	10	CH	Vectobac 12as	0.07	OZ	100	1	FT	0.002296	100	631G3	3319	3319 Hellen Dr	LA	37.86619	-122.10272	Carrillo, Felipe
25-Sep-12	Linda	Larvicide	10	CH	Vectobac 12as	0.32	OZ	0.02		AC	0.02	1664	569D7		Loma Linda Dr	ES	37.98408	-122.30702	Vicencio, Patrick
25-Sep-12	Cccsd Basin C	Larvicide	50	IN	Altosid Pellets (30d)	4	LB	1		AC	1.0	5832	572B4	5019	Imhoff Dr	CC	38.00675	-122.07	Wexler, David
25-Sep-12	Jersey Island Isd 2, 3	Larvicide	30	IN	Duplex	11	OZ	1		AC	1.0	5832	577A3		Jersey Island Rd	JI	38.01811	-121.6688	Gutierrez, Ceaser
25-Sep-12	Jersey Island Isd 4, 5, 6,7	Larvicide	30	IN	Duplex	11	OZ	1		AC	1.0	5832	577B3			JI	38.02297	-121.67552	Gutierrez, Ceaser
25-Sep-12	Jersey Island Isd 20, 21	Larvicide	30	IN	Duplex	11	OZ	1		AC	1.0	5832	576J2			JI	38.02913	-121.68325	Gutierrez, Ceaser
25-Sep-12	W F. Pickleweed	Larvicide	90	IN	VectoMax	25	LB	2.75		AC	2.75	51038	637G2			BY			Tamargo, Jeremy
25-Sep-12	Roundhill Pds	Larvicide	10	PD	Vectobac 12as	0.03	OZ	100	1	FT	0.002296	100	632H4		Bolla Av	AL	37.85672	-122.01202	Brown, Lawrence
25-Sep-12	Sunset / Garin Pd	Larvicide	60	PD	VectoMax	15	LB	1.5		AC	1.5	8748	596H6		Garin Pkwy	BR	37.95191	-121.68516	Tamargo, Jeremy
26-Sep-12	Arroyo Del Hambre Ck	Larvicide	30	CH	BVA Larvicidal Oil	20	OZ	2000		SF	0.045914	2000	591E3	316	Castle Creek Ct	CC	37.96722	-122.12972	Wexler, David
26-Sep-12	Ranch	Larvicide	45	CH	BVA Larvicidal Oil	20	OZ	2000		SF	0.045914	2000	591E3			CC	37.96583	-122.13138	Wexler, David
26-Sep-12	Millthwait Dr	Larvicide	45	CH	BVA Larvicidal Oil	20	OZ	2000		SF	0.045914	2000	591E2		Millthwait Dr	CC	37.97315	-122.12682	Wexler, David
26-Sep-12	Residence	Larvicide	30	CH	BVA Larvicidal Oil	5	OZ	10	50	FT	0.011479	500	616J1	1441	Chestnut St	BR	37.93197	-121.66894	Doll, Christopher
26-Sep-12	Laurel Ck, Hillcrest Dr	Larvicide	10	CH	Vectobac 12as	0.07	OZ	50	2	FT	0.002296	100	611F5	1103	Hillcrest Av	LA	37.89694	-122.11888	Carrillo, Felipe
26-Sep-12	Lafayette Ck, Maloyan Ct	Larvicide	10	CH	Vectobac 12as	0.07	OZ	50	2	FT	0.002296	100	611C6	7	Mayolon Ct	LA	37.89422	-122.14663	Carrillo, Felipe
26-Sep-12	Dr	Larvicide	10	CH	Vectobac 12as	0.07	OZ	10	10	FT	0.002296	100	611C5	3939	S. Peardale Dr	LA	37.8973	-122.14838	Carrillo, Felipe
26-Sep-12	Miner Rd Ck, Miner Rd	Larvicide	10	CH	Vectobac 12as	0.14	OZ	100	2	FT	0.004591	200	610H4	546	Miner Rd	OR	37.90444	-122.18194	Carrillo, Felipe
26-Sep-12	Miner Rd Drain @553a	Larvicide	10	CH	Vectobac 12as	0.07	OZ	10	10	FT	0.002296	100	610H4		553a Miner Rd	OR	37.9068	-122.18327	Carrillo, Felipe
26-Sep-12	Residence	Larvicide	15	CH	Vectobac 12as	0.32	OZ	0.02		AC	0.02	1664	549G7	162	Second St	RO			Vicencio, Patrick
26-Sep-12	Canal Drn	Larvicide	25	CH	VectoMax	1.08	OZ	150	4	FT	0.013774	600	574F6		Ventura Dr	PT	38	-121.86861	Cabada, Josefa
26-Sep-12	Ferry Point	Larvicide	5	MA	Altosid Pellets (30d)	0.25	LB	2722.5		SF	0.062501	2722.5	571D2			MA	38.02555	-122.13861	Wexler, David
26-Sep-12	Hercules Property	Larvicide	10	PD	Vectobac 12as	0.32	OZ	0.02		AC	0.02	1664	569G2			HE	38.01722	-122.2805	Vicencio, Patrick
26-Sep-12	Hercules Property	Larvicide	20	PD	Vectobac Granules	1	LB	0.1		AC	0.1	5832	569G2			HE	38.01722	-122.2805	Vicencio, Patrick
27-Sep-12	Av/sheridan Ln	Larvicide	30	CH	BVA Larvicidal Oil	10	OZ	1000		SF	0.022957	1000	591F1	4910	Alhambra Av	MA	37.98105	-122.12212	Wexler, David
27-Sep-12	Alhambra Ck, Sheridan Ln	Larvicide	30	CH	BVA Larvicidal Oil	20	OZ	2000		SF	0.045914	2000	591F1	135	Sheridan Ln	MA	37.97999	-122.12277	Wexler, David
27-Sep-12	Sequoia	Larvicide	30	CH	BVA Larvicidal Oil	20	OZ	2000		SF	0.045914	2000	591E1		Sequoia Wy	MA	37.97527	-122.12555	Wexler, David
27-Sep-12	Wy/wanda Wy	Larvicide	30	CH	BVA Larvicidal Oil	10	OZ	1000		SF	0.022957	1000	591E2	10	Wanda Wy	MA	37.9749	-122.12547	Wexler, David
27-Sep-12	Love Ck, Verona Av	Larvicide	10	CH	Vectobac 12as	0.03	OZ	100	1	FT	0.002296	100	652J1		Verona Av	DN	37.82563	-122.00977	Brown, Lawrence
27-Sep-12	San Ramon Golf Course	Larvicide	20	CH	Vectobac 12as	0.07	OZ	200	1	FT	0.004591	200	673H7	9430	Firecrest Ln	SR	37.73333	-121.9275	Brown, Lawrence
27-Sep-12	8th St Drn	Larvicide	5	CH	Vectobac 12as	0.7	OZ	380	5	FT	0.043619	1900	575E4		8th St	AN	38.01286	-121.80383	Hummel, Joseph
27-Sep-12	Orinda Bart Station	Larvicide	15	CH	Vectobac 12as	0.07	OZ	50	2	FT	0.002296	100	630H1	7	San Pablo Dam Rd	OR	37.87647	-122.18666	Carrillo, Felipe
27-Sep-12	Acalanes Ck, Glorietta Bl	Larvicide	15	CH	Vectobac 12as	0.14	OZ	100	2	FT	0.004591	200	611B7	693	Glorietta Bl	LA	37.88624	-122.1563	Carrillo, Felipe
27-Sep-12	San Pablo Ck, Daryl D	Larvicide	15	CH	Vectobac 12as	0.14	OZ	100	2	FT	0.004591	200	631A1	34	Daryl Dr	OR	37.87516	-122.16083	Carrillo, Felipe
27-Sep-12	Geary Rd RSD	Larvicide	15	CH	Vectobac 12as	0.07	OZ	100	1	FT	0.002296	100	612A1		Geary Rd	WC	37.92611	-122.08522	Carrillo, Felipe
27-Sep-12	Sherwood	Larvicide	45	CH	Vectolex Granules	2	LB	0.2		AC	0.2	1664	674D4		Windmere	SR	37.7547	-121.88798	Brown, Lawrence
27-Sep-12	Ambrose Drn	Larvicide	5	IN	Altosid Pellets (30d)	2	OZ	1340		SF	0.030763	1340	573F1	603	Port Chicago	CC	38.035	-121.95249	Hummel, Joseph
27-Sep-12	Bradford Drn	Larvicide	5	IN	Altosid Pellets (30d)	2	OZ	1340		SF	0.030763	1340	573F1	603	Port Chicago	BP	38.03583	-121.95416	Hummel, Joseph
28-Sep-12	PG&E Access Rd Drn	Larvicide	15	CH	Altosid Pellets (30d)	1	LB	1072	10	FT	0.2461	10720	574D1			CC	38.03694	-121.89222	Hummel, Joseph
28-Sep-12	Regency Drn, Bnch	Larvicide	25	CH	VectoMax	0.36	OZ	100	2	FT	0.004591	200	574D6		Kirker Pass Rd	PT	37.99638	-121.89611	Cabada, Josefa
28-Sep-12	Kirker Ck (Buchanan Ck)	Larvicide	25	CH	VectoMax	0.36	OZ	100	2	FT	0.004591	200	574D6			PT	37.99805	-121.88777	Cabada, Josefa

28-Sep-12	Clyde Field Water	Larvicide	10	IN	Altosid Pellets (30d)	4	OZ	2680		SF	0.061525	2680	572G1			CY	38.03027	-122.0325	Hummel, Joseph
28-Sep-12	Lake Ck, Wilbur Av	Larvicide	30	IN	Altosid Pellets (30d)	2	LB	0.5		AC	0.5	2916	575E4	223	Fulton Shipyard	AN	38.01473	-121.80358	Hummel, Joseph
28-Sep-12	Clyde Field Water	Larvicide	5	IN	BVA Larvicidal Oil	6	OZ	600		SF	0.013774	600	572G1			CY	38.03027	-122.0325	Hummel, Joseph
28-Sep-12	Sunset / Garin Pd	Larvicide	90	PD	VectoMax	10	LB	1		AC	1.0	5832	596H6		Garin Pkwy	BR	37.95191	-121.68516	Tamargo, Jeremy
28-Sep-12	Coordinate 597G1	Larvicide	60	PD	VectoMax	7	LB	0.75		AC	0.75	9374	597G1						Tamargo, Jeremy
01-Oct-12	Stoneman Av Ck	Larvicide	15	CH	BVA Larvicidal Oil	1	OZ	10	10	FT	0.002296	100	574E5		Stoneman Av	PT	38.00408	-121.87772	Cabada, Josefa
01-Oct-12	Park Ln	Larvicide	45	CH	BVA Larvicidal Oil	10	OZ	1000		SF	0.022957	1000	612A1			PH	37.93111	-122.08194	Wexler, David
01-Oct-12	Bl	Larvicide	30	CH	BVA Larvicidal Oil	10	OZ	1000		SF	0.022957	1000	592A7	1985	Oak Park Bl	PH	37.93305	-122.07777	Wexler, David
01-Oct-12	Murders Creek	Larvicide	30	CH	BVA Larvicidal Oil	5	OZ	500		SF	0.011479	500	592A7			PH	37.93444	-122.07722	Wexler, David
01-Oct-12	Dr	Larvicide	20	CH	BVA Larvicidal Oil	5	OZ	500		SF	0.011479	500	592B7	113	Hawthorne Dr	PH	37.93833	-122.07277	Wexler, David
01-Oct-12	Park Cir	Larvicide	30	CH	BVA Larvicidal Oil	15	OZ	1500		SF	0.034436	1500	611J1	1660	Foothill Park Cir	CC	37.92944	-122.0904	Wexler, David
01-Oct-12	San PabloCk, School	Larvicide	15	CH	Vectobac 12as	0.44	OZ	200	3	FT	0.013774	600	631A2	245	Glorietta Bl	OR	37.87158	-122.16152	Carrillo, Felipe
01-Oct-12	Laguna St RSD	Larvicide	30	CH	Vectobac 12as	0.07	OZ	200		SF	0.004591	200	592F3		Laguna	CO	37.96844	-122.04011	Tamargo, Jeremy
01-Oct-12	Bel Air Dr RSD	Larvicide	15	CH	Vectobac 12as	0.03	OZ	100		SF	0.002296	100	593B4		Bel Air Dr	CO	37.96138	-121.99277	Tamargo, Jeremy
01-Oct-12	Newhall Pkwy RSD	Larvicide	15	CH	Vectobac 12as	0.18	OZ	300		SF	0.006887	300	593D5	100	Newhall Pkwy	CO	37.95583	-121.97508	Tamargo, Jeremy
01-Oct-12	Turtle Ck, Turtle Ck Ln	Larvicide	15	CH	Vectobac 12as	0.07	OZ	200		SF	0.004591	200	593B5		Turtle Creek Rd	CO	37.9553	-121.99113	Tamargo, Jeremy
01-Oct-12	Turtle Ck, Fallbrook	Larvicide	10	CH	Vectobac 12as	0.03	OZ	100		SF	0.002296	100	593B4		Fallbrook	CO	37.95888	-121.99338	Tamargo, Jeremy
01-Oct-12	Laguna Ck, Hansen Ct	Larvicide	10	CH	Vectobac 12as	0.07	OZ	50	2	FT	0.002296	100	631E3	1	Francisca Dr	MO	37.86363	-122.1248	Carrillo, Felipe
01-Oct-12	(pool)	Larvicide	10	CH	Vectobac 12as	0.035	OZ	25	2	FT	0.001148	50	631E3	2	Natividad Ln	MO	37.8638	-122.12469	Carrillo, Felipe
01-Oct-12	Coordinate 630J2	Larvicide	10	CH	Vectobac 12as	0.14	OZ	200	1	FT	0.004591	200	630J2						Carrillo, Felipe
01-Oct-12	Jacqueline Drn	Larvicide	20	CH	VectoMax	1.44	OZ	400	2	FT	0.018366	800	573H5		Jacqueline Dr	PT	38.00694	-121.93583	Cabada, Josefa
01-Oct-12	GATE	Larvicide	15	CH	VectoMax	0.72	OZ	200	2	FT	0.009183	400	573J4		Jacqueline Dr	PT	38.00805	-121.93055	Cabada, Josefa
01-Oct-12	Stoneman Av Ck	Larvicide	35	CH	VectoMax	3.6	OZ	2000	2	FT	0.091829	4000	574E5		Stoneman Av	PT	38.00408	-121.87772	Cabada, Josefa
01-Oct-12	Hwy 4, 80 Drn	Larvicide	30	PD	Altosid Pellets (30d)	1	LB	0.25		AC	0.25	6458	569H3			HE	38.01472	-122.26527	Vicencio, Patrick
01-Oct-12	Chichibu Pk	Larvicide	60	PD	BVA Larvicidal Oil	10	GA	2		AC	2.0	1664	595C1			AN	37.98638	-121.81472	Woelkers, John
01-Oct-12	Heron Park Pd	Larvicide	20	PD	BVA Larvicidal Oil	32	OZ	0.25		AC	0.25	6458	596H7		Sycamore Av	BR	37.94	-121.69027	Doll, Christopher
01-Oct-12	Hwy 4, 80 Drn	Larvicide	15	PD	Vectobac 12as	0.64	OZ	0.04		AC	0.04	83328	569H3			HE	38.01472	-122.26527	Vicencio, Patrick
01-Oct-12	PD	Larvicide	165	PD	VectoMax	16	LB	2		AC	2.0	1664	616J2			BR	37.93166	-121.67861	Doll, Christopher
02-Oct-12	N Sandmound	Larvicide	5	CH	Vectolex Granules	0.32	OZ	200		SF	0.004591	200	577E5			BI	38.00672	-121.62911	Gutierrez, Ceaser
02-Oct-12	W F. Pickleweed	Larvicide	30	IN	BVA Larvicidal Oil	16	OZ	160	10	FT	0.036731	1600	637G3			BY	37.86861	-121.6125	Black, Reed
02-Oct-12	Western Farms #1	Larvicide	10	IN	BVA Larvicidal Oil	5	OZ	50	10	FT	0.011479	500	637G3			BY	37.86694	-121.60972	Black, Reed
02-Oct-12	Gilbert Dairy	Larvicide	45	PD	BVA Larvicidal Oil	5	GA	1		AC	1.0	5832	577A6	7101	Sellers Ave	OA	37.99966	-121.67208	Doll, Christopher
02-Oct-12	Gilbert Dairy	Larvicide	60	PD	VectoMax	8	LB	1		AC	1.0	5832	577A6	7101	Sellers Ave	OA	37.99966	-121.67208	Doll, Christopher
03-Oct-12	College Ck #2 Spur	Larvicide	15	CH	Vectobac 12as	0.22	OZ	100	3	FT	0.006887	300	631F6			MO	37.84083	-122.11361	Carrillo, Felipe
03-Oct-12	Baseball Fields Ponds	Larvicide	15	CH	Vectobac 12as	0.14	OZ	20	10	FT	0.004591	200	631F6		Saint Mary's Pkwy	MO	37.8426	-122.11248	Carrillo, Felipe
03-Oct-12	W CC Sanitary	Larvicide	20	PD	Altosid Pellets (30d)	1	LB	0.25		AC	0.25	6458	588E3	2377	Garden Tract Rd	NR	37.96161	-122.37863	Vicencio, Patrick
03-Oct-12	W CC Sanitary	Larvicide	20	PD	Vectobac Granules	1	LB	0.1		AC	0.1	5832	588E3	2377	Garden Tract Rd	NR	37.96161	-122.37863	Vicencio, Patrick
04-Oct-12	Imhoff Drn, Frontage Rd	Larvicide	5	CH	BVA Larvicidal Oil	1	OZ	10	10	FT	0.002296	100	572B6		Imhoff Dr	CC	37.9976	-122.07275	Wexler, David
04-Oct-12	ISD	Larvicide	30	CH	BVA Larvicidal Oil	32	OZ	0.25		AC	0.25	6458	576G6			OA	38.00111	-121.69861	Gutierrez, Ceaser
04-Oct-12	Miramar Drn	Larvicide	15	CH	Vectobac 12as	0.48	OZ	0.03		AC	0.03	37496	570B6		Miramar Ave	HE	37.9925	-122.23733	Vicencio, Patrick
04-Oct-12	Center	Larvicide	10	CH	Vectobac 12as	0.32	OZ	0.02		AC	0.02	1664	570A5	2001	Refugio Valley Rd	HE			Vicencio, Patrick
04-Oct-12	Residence	Larvicide	20	CH	Vectobac 12as	0.44	OZ	200	3	FT	0.013774	600	631G4	3	Wallabi Ct	LA	37.85587	-122.10356	Carrillo, Felipe

04-Oct-12	Del Monte Wy	Larvicide	15	CH	Vectobac 12as	0.07	OZ	100	2	FT	0.004591	200	631F5			MO	37.84638	-122.1125	Carrillo, Felipe
04-Oct-12	Old Jonas Ck, John Wy	Larvicide	15	CH	Vectobac 12as	0.07	OZ	10	10	FT	0.002296	100	631E1	781	Old Jonas Rd	LA	37.88058	-122.12047	Carrillo, Felipe
04-Oct-12	Springs Rd	Larvicide	10	CH	Vectobac 12as	0.07	OZ	10	10	FT	0.002296	100	631F1	3568	Silversprings Rd	LA	37.88183	-122.1195	Carrillo, Felipe
04-Oct-12	Old Jonas Ck, St Marys Rd	Larvicide	10	CH	Vectobac 12as	0.14	OZ	20	10	FT	0.004591	200	611F7	3501	St Marys Rd	LA	37.88547	-122.11711	Carrillo, Felipe
04-Oct-12	Miramar Drn	Larvicide	10	CH	Vectolex Wsp	3	PO	5	30	FT	0.003444	150	570B6		Miramar Ave	HE	37.9925	-122.23733	Vicencio, Patrick
04-Oct-12	Center	Larvicide	5	CH	Vectolex Wsp	1	PO	5	10	FT	0.001148	50	570A5	2001	Refugio Valley Rd	HE			Vicencio, Patrick
05-Oct-12	Camino Colorados Ck	Larvicide	10	CH	Vectobac 12as	0.07	OZ	50	2	FT	0.002296	100	631H4	3183	Camino Colorados	LA	37.85819	-122.0955	Carrillo, Felipe
05-Oct-12	Camino Pablo RSD	Larvicide	15	CH	Vectobac 12as	0.07	OZ	100	1	FT	0.002296	100	651F4	1051	Camino Pablo	MO	37.80472	-122.11333	Carrillo, Felipe
05-Oct-12	Picardy Drn	Larvicide	10	CH	Vectobac 12as	0.07	OZ	50	2	FT	0.002296	100	612B2	710	Spartan Ct	WC	37.91958	-122.07244	Carrillo, Felipe
05-Oct-12	San Luis Ck, Larkey Ln	Larvicide	10	CH	Vectobac 12as	0.07	OZ	10	10	FT	0.002296	100	612A2	2515	Larkey Ln	WC	37.91758	-122.07797	Carrillo, Felipe
05-Oct-12	Miramonte Ck, Alvarado	Larvicide	15	CH	Vectobac 12as	0.07	OZ	50	2	FT	0.002296	100	612B3			WC	37.91461	-122.07466	Carrillo, Felipe
05-Oct-12	Melillo Dr Drain @2843	Larvicide	10	CH	Vectobac 12as	0.035	OZ	25	2	FT	0.001148	50	612A2		2843 Melillo Dr	WC	37.92463	-122.08463	Carrillo, Felipe
05-Oct-12	Via Dominguez Drain	Larvicide	10	CH	Vectobac 12as	0.035	OZ	25	2	FT	0.001148	50	612A1		2869 Via Dominguez	WC	37.92608	-122.08461	Carrillo, Felipe
05-Oct-12	Stone Harbor Pond	Larvicide	5	PD	Altosid Pellets (30d)	1	OZ	670		SF	0.015381	670	574E3	800	Morro Dr	PT	38.01869	-121.88094	Hummel, Joseph
05-Oct-12	Pond @ Hole 9	Larvicide	10	PD	BVA Larvicidal Oil	2	OZ	20	10	FT	0.004591	200	574B4		2232 Golf Club Rd	PT	38.01249	-121.91363	Cabada, Josefa
05-Oct-12	Pond @ Hole #10	Larvicide	15	PD	BVA Larvicidal Oil	2	OZ	20	10	FT	0.004591	200	574B4	2232	Golf Club Rd	PT	38.01166	-121.90083	Cabada, Josefa
05-Oct-12	Pond @ Hole # 1	Larvicide	10	PD	BVA Larvicidal Oil	2	OZ	20	10	FT	0.004591	200	574B4	2232	Golf Club Rd	PT	38.01319	-121.91195	Cabada, Josefa
05-Oct-12	Pond @ Hole # 2	Larvicide	10	PD	VectoMax	0.18	OZ	10	10	FT	0.002296	100	574B4	2232	Golf Club Rd	PT	38.01227	-121.91781	Cabada, Josefa
05-Oct-12	Pond @ Hole 9	Larvicide	15	PD	VectoMax	0.36	OZ	20	10	FT	0.004591	200	574B4		2232 Golf Club Rd	PT	38.01249	-121.91363	Cabada, Josefa
05-Oct-12	Pond @ Hole #10	Larvicide	15	PD	VectoMax	0.36	OZ	20	10	FT	0.004591	200	574B4	2232	Golf Club Rd	PT	38.01166	-121.90083	Cabada, Josefa
05-Oct-12	Pond @ Hole # 1	Larvicide	10	PD	VectoMax	0.36	OZ	20	10	FT	0.004591	200	574B4	2232	Golf Club Rd	PT	38.01319	-121.91195	Cabada, Josefa
05-Oct-12	Golf Course	Larvicide	15	PD	VectoMax	0.18	OZ	10	10	FT	0.002296	100	574A4	13312	Pitts Golf Course	PT			Cabada, Josefa
08-Oct-12	W	Larvicide	5	CH	Altosid Pellets (30d)	2	OZ	1340		SF	0.030763	1340	572G3			CO	38.01861	-122.02777	Hummel, Joseph
08-Oct-12	Mt Diablo Ck	Larvicide	15	CH	Altosid Pellets (30d)	2	OZ	1340		SF	0.030763	1340	572G1			CC	38.02361	-122.03027	Hummel, Joseph
08-Oct-12	Rancho Laguna Park	Larvicide	15	CH	Vectobac 12as	0.14	OZ	100	2	FT	0.004591	200	651F3	2100	Camino Pablo	MO	37.80924	-122.11391	Carrillo, Felipe
08-Oct-12	Avocet Dr Creek	Larvicide	15	CH	Vectobac 12as	0.48	OZ	0.03		AC	0.03	37496	569F2		Avocet Dr	HE	38.01813	-122.28383	Vicencio, Patrick
08-Oct-12	residence	Larvicide	15	CH	Vectobac 12as	0.07	OZ	100	1	FT	0.002296	100	611G3	3353	Springhill Rd	LA	37.91111	-122.10638	Carrillo, Felipe
08-Oct-12	Leland Dr RSD	Larvicide	10	CH	Vectobac 12as	0.07	OZ	100	1	FT	0.002296	100	611J6	1070	Leland Dr	LA	37.91449	-122.07477	Carrillo, Felipe
08-Oct-12	Bl	Larvicide	15	CH	Vectobac 12as	0.07	OZ	10	10	FT	0.002296	100	611H7		Olympic Bl	LA	37.8863	-122.09547	Carrillo, Felipe
08-Oct-12	Michael Ln RSD	Larvicide	10	CH	Vectobac 12as	0.07	OZ	100	1	FT	0.002296	100	631J2	682	Michael Ln	LA	37.87452	-122.09416	Carrillo, Felipe
08-Oct-12	Avocet Dr Creek	Larvicide	15	CH	Vectolex Wsp	4	PO	5	40	FT	0.004591	200	569F2		Avocet Dr	HE	38.01813	-122.28383	Vicencio, Patrick
09-Oct-12	Mt Diablo Ck	Larvicide	10	CH	Altosid Pellets (30d)	2	OZ	1340		SF	0.030763	1340	572F1			CC	38.02833	-122.03472	Hummel, Joseph
09-Oct-12	Grizzly Ck, Rohrer Dr	Larvicide	10	CH	Vectobac 12as	0.14	OZ	20	10	FT	0.004591	200	631J3	3016	Rohrer Dr	LA	37.86241	-122.08858	Carrillo, Felipe
09-Oct-12	Bridge,Laf Comm Pk	Larvicide	10	CH	Vectobac 12as	0.07	OZ	10	10	FT	0.002296	100	631H3	480	St Marys Rd	LA	37.86086	-122.10094	Carrillo, Felipe
09-Oct-12	Laf Comm Pk	Larvicide	10	CH	Vectobac 12as	0.07	OZ	100	1	FT	0.002296	100	631H4	480	St Marys Rd	LA	37.86033	-122.10072	Carrillo, Felipe
09-Oct-12	Fields 2, 3	Larvicide	15	IN	BVA Larvicidal Oil	1	GA	0.25		AC	0.25	6458	577H6			HT	38.00102	-121.6118	Gutierrez, Ceaser
09-Oct-12	Marsh Ck	Larvicide	20	PD	Altosid Pellets (30d)	1.33	LB	0.25		AC	0.25	6458	596G1			OA	37.98611	-121.69333	Doll, Christopher
10-Oct-12	Trib Murders Ck, Hannibal	Larvicide	10	CH	BVA Larvicidal Oil	1	OZ	10	10	FT	0.002296	100	591H7	1906	Hannibal Dr	LA	37.93772	-122.09888	Wexler, David
10-Oct-12	Brookwood Pk Drain	Larvicide	10	CH	BVA Larvicidal Oil	0.5	OZ	50		SF	0.001148	50	591H7		Withers Av	PH	37.93546	-122.09683	Wexler, David
10-Oct-12	Lafayette Ck, Maloyan Ct	Larvicide	15	CH	Vectobac 12as	0.07	OZ	50	2	FT	0.002296	100	611C6	7	Mayolon Ct	LA	37.89422	-122.14663	Carrillo, Felipe
10-Oct-12	Hagar Ct. Cistern	Larvicide	15	IN	Agnique Liquid	32	OZ	0.25		AC	0.25	6458	576C7						Gutierrez, Ceaser
10-Oct-12	Hagar Ct. Cistern	Larvicide	15	IN	Vectolex Granules	1	LB	0.25		AC	0.25	6458	576C7						Gutierrez, Ceaser

10-Oct-12	Residence	Larvicide	5	PD	BVA Larvicidal Oil	0.25	OZ	25		SF	0.000574	25	592C4	1166	Santa Lucia Dr	PH	37.95986	-122.06018	Wexler, David
10-Oct-12	Country Manor Park	Larvicide	10	PD	Duplex	0.05	OZ	20	10	FT	0.004591	200	595G2		Asilomar	AN	37.97844	-121.7778	Cabada, Josefa
11-Oct-12	San Ramon Golf Course	Larvicide	35	CH	Vectobac 12as	0.11	OZ	300		SF	0.006887	300	673H7	9430	Firecrest Ln	SR	37.73333	-121.9275	Brown, Lawrence
11-Oct-12	Vu	Larvicide	10	CH	Vectobac 12as	0.07	OZ	100	1	FT	0.002296	100	631A4	34	Valley View Dr	OR	37.85391	-122.15763	Carrillo, Felipe
11-Oct-12	Harbor Rd Drn	Larvicide	10	CH	Vectolex Granules	0.9	OZ	500		SF	0.011479	500	577E1			BI	38.04044	-121.63333	Gutierrez, Ceaser
11-Oct-12	Burroughs Dairy	Larvicide	60	IN	BVA Larvicidal Oil	6	GA	1.5		AC	1.5	8748	577B7			OA	37.99222	-121.66027	Doll, Christopher
11-Oct-12	Fawcett Pd	Larvicide	65	PD	Duplex	22	OZ	2		AC	2.0	1664	569E3		Fawcett Ave	HE	38.0128	-122.29044	Vicencio, Patrick
11-Oct-12	Hercules Property	Larvicide	55	PD	Duplex	11	OZ	1		AC	1.0	5832	569G2			HE	38.01722	-122.2805	Vicencio, Patrick
12-Oct-12	- fixed	Larvicide	10	CH	Vectolex Granules	40	OZ	0.5		AC	0.5	2916	577G4			BI	38.01586	-121.61311	Gutierrez, Ceaser
12-Oct-12	Lake Ck, Wilbur Av	Larvicide	20	IN	Altosid Pellets (30d)	2	LB	0.5		AC	0.5	2916	575E4	223	Fulton Shipyard	AN	38.01473	-121.80358	Hummel, Joseph
12-Oct-12	Leshar Ranch	Larvicide	60	IN	Altosid Pellets (30d)	4	LB	1		AC	1.0	5832	577B7			BI	37.99222	-121.65805	Doll, Christopher
12-Oct-12	Burroughs Dairy	Larvicide	70	IN	Altosid Pellets (30d)	6	LB	1.5		AC	1.5	8748	577B7			OA	37.99222	-121.66027	Doll, Christopher
12-Oct-12	Sandmound Rd	Larvicide	10	IN	Vectolex Granules	0.18	OZ	100		SF	0.002296	100	577F4			BI	38.01491	-121.61594	Gutierrez, Ceaser
12-Oct-12	Ccc Water District	Larvicide	60	CH	VectoMax	10	LB	1		AC	1.0	5832	596B1	3965	Neroly Rd	OA			Woelkers, John
15-Oct-12	Marshview Ck, Canal	Larvicide	40	CH	VectoMax	2	LB	0.2		AC	0.2	1664	574A4		Riple Rouge Rd	PT	38.00805	-121.92083	Cabada, Josefa
15-Oct-12	Marshview Ck, Canal	Larvicide	40	CH	VectoMax	2	LB	0.2		AC	0.2	1664	574A4		Riple Rouge Rd	PT	38.00805	-121.92083	Carrillo, Felipe
15-Oct-12	Leshar Ranch	Larvicide	50	IN	BVA Larvicidal Oil	1	GA	0.25	0	AC	0.25	6458	577B7			BI	37.99222	-121.65805	Woelkers, John
15-Oct-12	Leshar Ranch	Larvicide	30	IN	BVA Larvicidal Oil	1	GA	0.25		AC	0.25	6458	577B7			BI	37.99222	-121.65805	Doll, Christopher
15-Oct-12	Hwy 4 Bailey Rd Pond	Larvicide	60	MA	Vectolex Granules	4	LB	0.4		AC	0.4	83328	573E3		Hwy 4 @ Bailey Rd	PT	38.01997	-121.95424	Hames, Felicia
15-Oct-12	Marshview Ck, Canal	Larvicide	40	MA	VectoMax	2	LB	0.2		AC	0.2	1664	574A4		Riple Rouge Rd	PT	38.00805	-121.92083	Hames, Felicia
15-Oct-12	Hercules property	Larvicide	30	PD	Vectolex Granules	1	LB	0.1		AC	0.1	5832	569F2			HE	38.01677	-122.28433	Vicencio, Patrick
15-Oct-12	Hwy 4 Bailey Rd Pond	Larvicide	60	PD	Vectolex Granules	4	LB	0.4		AC	0.4	83328	573E3		Hwy 4 @ Bailey Rd	PT	38.01997	-121.95424	Cabada, Josefa
15-Oct-12	W- Leland Retention Pond	Larvicide	60	PD	Vectolex Granules	4	LB	0.4		AC	0.4	83328	573E3		Leland	BP	38.01925	-121.96456	Carrillo, Felipe
15-Oct-12	W- Leland Retention Pond	Larvicide	100	PD	VectoMax	15	LB	2.2		AC	2.2	08304	573E3		Leland	BP	38.01925	-121.96456	Cabada, Josefa
15-Oct-12	Lower Marshview Pd	Larvicide	60	PD	VectoMax	8	LB	0.8		AC	0.8	66656	573J6		Riple Rouge Rd	CC	37.99555	-121.92444	Hames, Felicia
15-Oct-12	Lower Marshview Pd	Larvicide	60	PD	VectoMax	8	LB	0.8		AC	0.8	66656	573J6		Riple Rouge Rd	CC	37.99555	-121.92444	Cabada, Josefa
15-Oct-12	W- Leland Retention Pond	Larvicide	100	PD	VectoMax	15	LB	2.2		AC	2.2	08304	573E3		Leland	BP	38.01925	-121.96456	Carrillo, Felipe
15-Oct-12	Lower Marshview Pd	Larvicide	60	PD	VectoMax	8	LB	0.8		AC	0.8	66656	573J6		Riple Rouge Rd	CC	37.99555	-121.92444	Carrillo, Felipe
16-Oct-12	Holland Tract Seep	Larvicide	30	CH	BVA Larvicidal Oil	7.5	OZ	250	3	FT	0.017218	750	577F6			HT	38.00416	-121.62055	Woelkers, John
16-Oct-12	Jersey Island	Larvicide	30	CH	BVA Larvicidal Oil	20	OZ	1000	2	FT	0.045914	2000	576J1			JI	38.03908	-121.68133	Doll, Christopher
16-Oct-12	Geary Rd RSD	Larvicide	10	CH	Vectobac 12as	0.07	OZ	50	2	FT	0.002296	100	612A1		Geary Rd	WC	37.92611	-122.08522	Carrillo, Felipe
16-Oct-12	Leshar Ranch	Larvicide	30	IN	Vectobac Granules	4	LB	0.5		AC	0.5	2916	577B7			BI	37.99222	-121.65805	Doll, Christopher
16-Oct-12	Field 4	Larvicide	45	IN	Vectolex WDG	5	LB	5		AC	5.0	2916	577G7			HT	37.99544	-121.61208	Gutierrez, Ceaser
16-Oct-12	Field 1	Larvicide	45	IN	Vectolex WDG	5	LB	5		AC	5.0	2916	577G6			HT	38.00108	-121.61438	Gutierrez, Ceaser
16-Oct-12	Fields 2, 3	Larvicide	120	IN	Vectolex WDG	15	LB	15		AC	15.0	8748	577H6			HT	38.00102	-121.6118	Wexler, David
16-Oct-12	Field 4	Larvicide	90	IN	Vectolex WDG	5	LB	5		AC	5.0	2916	577G7			HT	37.99544	-121.61208	Wexler, David
16-Oct-12	Fields 2, 3	Larvicide	60	MA	VectoMax	0.66	LB	1200	3	FT	0.082646	3600	577H6			HT	38.00102	-121.6118	Woelkers, John
16-Oct-12	Field 4	Larvicide	50	MA	VectoMax	1.2	LB	3300	2	FT	0.151517	6600	577G7			HT	37.99544	-121.61208	Woelkers, John
16-Oct-12	Fields 2, 3	Larvicide	120	PD	Vectolex WDG	10	LB	10		AC	10.0	5832	577H6			HT	38.00102	-121.6118	Gutierrez, Ceaser
17-Oct-12	E Olivera Rd, Pyro St	Larvicide	20	CH	Duplex	0.025	OZ	10	10	FT	0.002296	100	572H6	2751	Pyro St	CO	37.99194	-122.02055	Cabada, Josefa
17-Oct-12	Heron Park Pd	Larvicide	10	PD	BVA Larvicidal Oil	1	OZ	10	10	FT	0.002296	100	596H7		Sycamore Av	BR	37.94	-121.69027	Black, Reed
17-Oct-12	Laurel Fields Park	Larvicide	15	PD	BVA Larvicidal Oil	3	OZ	10	30	FT	0.006887	300	596F1		Laurel Rd	OA			Doll, Christopher

17-Oct-12	Laurel Fields Park	Larvicide	15	PD	FourStar Briq (180d)	3	BQ	10	30	FT	0.006887	300	596F1		Laurel Rd	OA				Doll, Christopher
18-Oct-12	residence	Larvicide	10	CH	Vectolex Granules	0.37	OZ	100	1	FT	0.002296	100	673E1	3415	Lanai Dr	SR	37.78275	-121.95951		Brown, Lawrence
18-Oct-12	Mt Diablo Ck, N. Lydia Ln	Larvicide	20	CH	Vectolex Granules	0.36	OZ	100	2	FT	0.004591	200	593G5			CO	37.95055	-121.94583		Cabada, Josefa
18-Oct-12	Gilbert Dairy	Larvicide	60	IN	Vectobac Granules	30	LB	3		AC	3.0	37496	576J6			OA	37.99994	-121.67591		Doll, Christopher
18-Oct-12	Village Pkwy, Forest Run	Larvicide	10	PD	Vectobac 12as	0.32	OZ	0.02		AC	0.02	1664	569G3			HE	38.01138	-122.27305		Vicencio, Patrick
18-Oct-12	Village Pkwy, Forest Run	Larvicide	20	PD	Vectolex Granules	1	LB	0.1		AC	0.1	5832	569G3			HE	38.01138	-122.27305		Vicencio, Patrick
19-Oct-12	Dutch Slough Rd Drn, Jer	Larvicide	20	CH	BVA Larvicidal Oil	10	OZ	1	1000	FT	0.022957	1000	577B4			BI	38.01152	-121.65888		Doll, Christopher
19-Oct-12	Camino Pablo RSD	Larvicide	15	CH	Vectobac 12as	0.07	OZ	100	1	FT	0.002296	100	651F4	1051	Camino Pablo	MO	37.80472	-122.11333		Carrillo, Felipe
19-Oct-12	Bayberry Av\willow Ave	Larvicide	15	CH	Vectobac 12as	0.48	OZ	0.03		AC	0.03	37496	569H3	1369	Willow Av	HE	38.01144	-122.26202		Vicencio, Patrick
19-Oct-12	Picardy Drn	Larvicide	10	CH	Vectobac 12as	0.07	OZ	50	2	FT	0.002296	100	612B2	710	Spartan Ct	WC	37.91958	-122.07244		Carrillo, Felipe
19-Oct-12	San Luis Ck, Larkey Ln	Larvicide	10	CH	Vectobac 12as	0.07	OZ	10	10	FT	0.002296	100	612A2	2515	Larkey Ln	WC	37.91758	-122.07797		Carrillo, Felipe
19-Oct-12	Via Dominguez Drain	Larvicide	10	CH	Vectobac 12as	0.07	OZ	10	10	FT	0.002296	100	612A1		2869 Via Dominguez	WC	37.92608	-122.08461		Carrillo, Felipe
19-Oct-12	Dutch Slough Rd Drn, Jer	Larvicide	20	CH	Vectobac Granules	5	LB	0.5		AC	0.5	2916	577B4			BI	38.01152	-121.65888		Doll, Christopher
19-Oct-12	Mt Diablo Ck, Ayers Rd	Larvicide	20	CH	Vectolex Granules	0.36	OZ	100	2	FT	0.004591	200	593E4			CO	37.95916	-121.96611		Cabada, Josefa
19-Oct-12	Bayberry Av\willow Ave	Larvicide	15	CH	Vectolex Wsp	4	PO	5	40	FT	0.004591	200	569H3	1369	Willow Av	HE	38.01144	-122.26202		Vicencio, Patrick
19-Oct-12	Antioch Regional Shoreline	Larvicide	5	IN	(150d)	6	BQ	60	10	FT	0.013774	600	576A3			AN	38.01944	-121.75		Woelkers, John
19-Oct-12	Ohara Park Middle School	Larvicide	5	IN	(150d)	1	BQ	10	10	FT	0.002296	100	576F7	1100	Ohara Av	OA	37.98925	-121.71176		Woelkers, John
19-Oct-12	Coordinate 596C1	Larvicide	5	IN	(150d)	3	BQ	30	10	FT	0.006887	300	596C1			OA				Woelkers, John
19-Oct-12	Coordinate 596E2	Larvicide	5	IN	(150d)	2	BQ	20	10	FT	0.004591	200	596E2			OA				Woelkers, John
19-Oct-12	Refugio Valley Rd	Larvicide	15	PD	Vectobac 12as	0.32	OZ	0.02		AC	0.02	1664	569H4		Refugio Valley Rd	HE	38.00563	-122.26575		Vicencio, Patrick
22-Oct-12	Pipe Rows	Larvicide	20	CH	VectoMax	2	LB	0.25		AC	0.25	6458	588D6		Channel St	RI	37.93815	-122.38095		Hummel, Joseph
22-Oct-12	Pipe Rows	Larvicide	20	IN	VectoMax	2	LB	0.25		AC	0.25	6458	588D6		Channel St	RI	37.93815	-122.38095		Wexler, David
22-Oct-12	Ponds.(chevron)	Larvicide	60	PD	VectoMax	11	LB	1.375		AC	1.375	5519	588D6		Channel St	RI	37.93866	-122.38444		Hummel, Joseph
22-Oct-12	Ponds.(chevron)	Larvicide	60	PD	VectoMax	11	LB	1.375		AC	1.375	5519	588D6		Channel St	RI	37.93866	-122.38444		Wexler, David
23-Oct-12	Michael Ln RSD	Larvicide	15	CH	Vectobac 12as	0.07	OZ	50	2	FT	0.002296	100	631J2	682	Michael Ln	LA	37.87452	-122.09416		Carrillo, Felipe
23-Oct-12	Dutch Slough	Larvicide	120	CH	Vectolex WDG	10	LB	10		AC	10.0	5832	577D5			OA	38.01102	-121.64766		Gutierrez, Ceaser
23-Oct-12	Rainwater	Larvicide	30	IN	(150d)	14	BQ	140	10	FT	0.03214	1400	577B5							Woelkers, John
23-Oct-12	Rainwater	Larvicide	30	IN	BVA Larvicidal Oil	11	OZ	140	10	FT	0.03214	1400	577B5							Woelkers, John
23-Oct-12	Leshner Ranch	Larvicide	75	IN	Duplex	66	OZ	6		AC	6.0	74992	577B7			BI	37.99222	-121.65805		Doll, Christopher
23-Oct-12	Burroughs Dairy	Larvicide	75	IN	Duplex	44	OZ	4		AC	4.0	83328	577B5			OA	38.01341	-121.66511		Doll, Christopher
24-Oct-12	Adams	Larvicide	90	IN	BVA Larvicidal Oil	2.5	GA	0.5		AC	0.5	2916	577D7	0	Bethel Island Rd	BI				Woelkers, John
24-Oct-12	Burroughs Dairy	Larvicide	75	IN	Duplex	44	OZ	4		AC	4.0	83328	577B5			OA	38.01341	-121.66511		Doll, Christopher
24-Oct-12	Dutch Slough	Larvicide	15	IN	Vectolex Granules	0.36	OZ	200		SF	0.004591	200	577C5			OA	38.01144	-121.64983		Gutierrez, Ceaser
24-Oct-12	Gilbert Dairy	Larvicide	30	PD	BVA Larvicidal Oil	2	OZ	10	20	FT	0.004591	200	577A6	7101	Sellers Ave	OA	37.99966	-121.67208		Doll, Christopher
25-Oct-12	Coordinate 630J2	Larvicide	15	CH	Vectobac 12as	0.07	OZ	50	2	FT	0.002296	100	630J2							Carrillo, Felipe
25-Oct-12	Pond @ Hole #10	Larvicide	25	PD	(30d)	5	BQ	50	10	FT	0.011479	500	574B4	2232	Golf Club Rd	PT	38.01166	-121.90083		Hames, Felicia
25-Oct-12	Pond @ Hole 9	Larvicide	25	PD	Vectolex Granules	0.36	OZ	20	10	FT	0.004591	200	574B4		2232 Golf Club Rd	PT	38.01249	-121.91363		Cabada, Josefa
26-Oct-12	Mt Diablo Ck	Larvicide	30	CH	Altosid Pellets (30d)	1	LB	2148	5	FT	0.24656	10740	572G1			CC	38.02361	-122.03027		Hummel, Joseph
26-Oct-12	Mt Diablo Ck, Pasture	Larvicide	30	CH	Altosid Pellets (30d)	1	LB	2148	5	FT	0.24656	10740	572G2			CC	38.02555	-122.03277		Hummel, Joseph
26-Oct-12	Mt Diablo Ck	Larvicide	25	CH	Altosid Pellets (30d)	8	OZ	1074	5	FT	0.12328	5370	572F1			CC	38.02833	-122.03472		Hummel, Joseph
26-Oct-12	W	Larvicide	35	CH	Altosid Pellets (30d)	1	LB	2148	5	FT	0.24656	10740	572G3			CO	38.01861	-122.02777		Hummel, Joseph
26-Oct-12	Laf Comm Pk	Larvicide	15	CH	Vectobac 12as	0.07	OZ	10	10	FT	0.002296	100	631H4	480	St Marys Rd	LA	37.86033	-122.10072		Carrillo, Felipe

26-Oct-12	Orinda Bart Station	Larvicide	15	CH	Vectobac 12as	0.07	OZ	100	1	FT	0.002296	100	630H1	7	San Pablo Dam Rd	OR	37.87647	-122.18666	Carrillo, Felipe
26-Oct-12	Clyde Field Water	Larvicide	20	IN	Altosid Pellets (30d)	8	OZ	5370		SF	0.12328	5370	572G1			CY	38.03027	-122.0325	Hummel, Joseph
29-Oct-12	Mt Diablo Ck	Larvicide	40	IN	Altosid Pellets (30d)	2	LB	0.5		AC	0.5	2916	573A4			NY	38.0075	-122.00388	Hummel, Joseph
29-Oct-12	Gilbert Dairy	Larvicide	20	IN	BVA Larvicidal Oil	20	OZ	10	200	FT	0.045914	2000	576J5			OA	38.00922	-121.67725	Doll, Christopher
29-Oct-12	Fields 2, 3	Larvicide	180	IN	Vectolex WDG	20	LB	20		AC	20.0	1664	577H6			HT	38.00102	-121.6118	Gutierrez, Ceaser
30-Oct-12	Shores Park,pt.wilson.	Larvicide	10	CH	Altosid Pellets WSP	2	PO	100	2	FT	0.004591	200	569B3			CC	38.00916	-122.31888	Vicencio, Patrick
30-Oct-12	Old Jonas Ck, St Marys Rd	Larvicide	10	CH	Vectobac 12as	0.14	OZ	20	10	FT	0.004591	200	611F7	3501	St Marys Rd	LA	37.88547	-122.11711	Carrillo, Felipe
30-Oct-12	Old Jonas Ck, John Wy	Larvicide	10	CH	Vectobac 12as	0.07	OZ	10	10	FT	0.002296	100	631E1	781	Old Jonas Rd	LA	37.88058	-122.12047	Carrillo, Felipe
30-Oct-12	Camino Pablo RSD	Larvicide	10	CH	Vectobac 12as	0.07	OZ	50	2	FT	0.002296	100	651F4	1051	Camino Pablo	MO	37.80472	-122.11333	Carrillo, Felipe
30-Oct-12	Residence	Larvicide	15	CH	Vectobac 12as	0.8	OZ	0.05		AC	0.05	2916	549G7	162	Second St	RO			Vicencio, Patrick
30-Oct-12	Shores Park,pt.wilson.	Larvicide	15	CH	Vectobac 12as	0.48	OZ	0.03		AC	0.03	37496	569B3			CC	38.00916	-122.31888	Vicencio, Patrick
30-Oct-12	Residence	Larvicide	15	CH	Vectolex Wsp	5	PO	5	50	FT	0.005739	250	549G7	162	Second St	RO			Vicencio, Patrick
31-Oct-12	Peppertree Drn	Larvicide	20	CH	Altosid Pellets (30d)	5	OZ	670	5	FT	0.076906	3350	553D7			CC	38.04027	-121.97027	Hummel, Joseph
31-Oct-12	PG&E Access Rd Drn	Larvicide	20	CH	Altosid Pellets (30d)	1	LB	1072	10	FT	0.2461	10720	574D1			CC	38.03694	-121.89222	Hummel, Joseph
31-Oct-12	8th St Drn	Larvicide	20	CH	Altosid Pellets (30d)	1	LB	2144	5	FT	0.2461	10720	575E4		8th St	AN	38.01286	-121.80383	Hummel, Joseph
31-Oct-12	San Luis Ck, Larkey Ln	Larvicide	10	CH	Vectobac 12as	0.07	OZ	10	10	FT	0.002296	100	612A2	2515	Larkey Ln	WC	37.91758	-122.07797	Carrillo, Felipe
31-Oct-12	Picardy Drn	Larvicide	10	CH	Vectobac 12as	0.07	OZ	10	10	FT	0.002296	100	612B2	710	Spartan Ct	WC	37.91958	-122.07244	Carrillo, Felipe
31-Oct-12	Mcavoy's Pds	Larvicide	25	IN	Altosid Pellets (30d)	2	LB	0.5		AC	0.5	2916	553E7			CC	38.04138	-121.96916	Hummel, Joseph
05-Nov-12	Residence	Larvicide	15	PD	Vectolex Wsp	1	PO	5	10	FT	0.001148	50	569E3		Tennent Av	PN	38.01141	-122.29547	Vicencio, Patrick
03-Dec-12	Willow Rd RSD	Larvicide	10	CH	Vectolex Granules	0.54	OZ	300		SF	0.006887	300	577G2			BI	38.02747	-121.61372	Gutierrez, Ceaser
10-Dec-12	Clyde Field Water	Larvicide	20	IN	Vectobac 12as	0.96	OZ	2613		SF	0.059987	2613	572G1			CY	38.03027	-122.0325	Hummel, Joseph
12-Dec-12	Residence	Larvicide	5	PD	Agnique Liquid	0.88	OZ	100		SF	0.002296	100	577F5	5161	Soundmound Bl	OA	37.99979	-121.62685	Gutierrez, Ceaser
12-Dec-12	Residence	Larvicide	5	PD	Vectolex Granules	0.18	OZ	100		SF	0.002296	100	577F5	5161	Soundmound Bl	OA	37.99979	-121.62685	Gutierrez, Ceaser
18-Dec-12	Embarcadero Frontage	Larvicide	10	MA	Altosid Pellets (30d)	1.5	LB	0.5		AC	0.5	2916	571C2	304	Embarcadero	MA	38.01978	-122.14414	Wexler, David
18-Dec-12	Drainage	Larvicide	10	MA	Altosid Pellets (30d)	1	LB	0.33		AC	0.33	212456	571D2		Tarantino Dr	MA	38.025	-122.13553	Wexler, David

Applications 2012

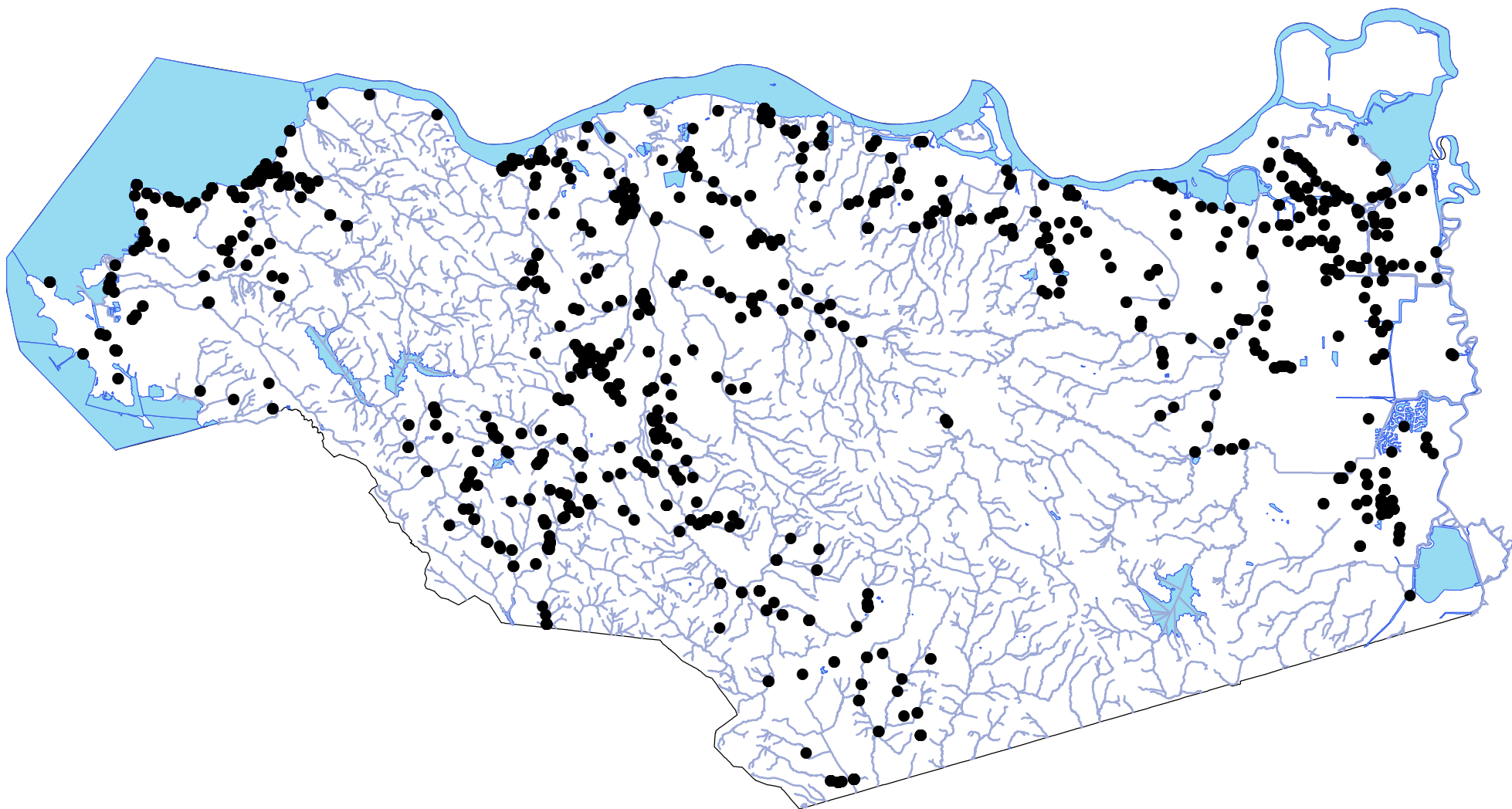

Agency:	Contra Costa MVCD
---------	-------------------

Application Info				
Date of Application	Applicator	Location	Name of Water Body	Type of Water Body
04/17/2012	Tim Mann	DP #1	DP #1	Pond
04/17/2012	Tim Mann	DP #1	DP #1	Pond
04/17/2012	Tim Mann	DP #1	DP #1	Pond
07/10/2012	Jeremy Tamargo	Glen Haven Rd	Glen Haven RSD	Channel
07/10/2012	Jeremy Tamargo	Glen Haven Rd	Glen Haven RSD	Channel
07/10/2012	Jeremy Tamargo	Glen Haven Rd	Glen Haven RSD	Channel
07/5/2012	Jeremy Tamargo	Marshall Dr @ F	Marshall Drain	Channel
07/5/2012	Jeremy Tamargo	Marshall Dr @ F	Marshall Drain	Channel
07/5/2012	Jeremy Tamargo	Marshall Dr @ F	Marshall Drain	Channel
06/25/2012	Jeremy Tamargo	Turtle Creek Pa	Turtle Creek	Pond
06/25/2012	Jeremy Tamargo	Turtle Creek Pa	Turtle Creek	Pond
06/25/2012	Jeremy Tamargo	Turtle Creek Pa	Turtle Creek	Pond
06/25/2012	Felipe Carrillo	8172	Lafayette Community F	Channel
06/25/2012	Felipe Carrillo	8172	Lafayette Community F	Channel
06/25/2012	Felipe Carrillo	8172	Lafayette Community F	Channel
07/09/2012	Patrick Vicencio	2584	Chevron Marsh/Richm	Pond
07/09/2012	Patrick Vicencio	2584	Chevron Marsh/Richm	Pond
07/09/2012	Patrick Vicencio	2584	Chevron Marsh/Richm	Pond
07/02/2012	Patrick Vicencio	Pinole Marsh #2	Pinole Marsh	Pond
07/02/2012	Patrick Vicencio	Pinole Marsh #2	Pinole Marsh	Pond
07/02/2012	Patrick Vicencio	Pinole Marsh #2	Pinole Marsh	Pond
05/22/2012	Reed Black	Marsh Creek	Marsh Creek	Channel
05/22/2012	Reed Black	Marsh Creek	Marsh Creek	Channel
05/22/2012	Reed Black	Marsh Creek	Marsh Creek	Channel
05/16/2012	Reed Black	South Veale	Main Irrigation Channe	Channel
05/16/2012	Reed Black	South Veale	Main Irrigation Channe	Channel
05/16/2012	Reed Black	South Veale	Main Irrigation Channe	Channel
05/29/2012	Reed Black	Byron Hot Spring	BBID Seep	Pond
05/29/2012	Reed Black	Byron Hot Spring	BBID Seep	Pond
05/29/2012	Reed Black	Byron Hot Spring	BBID Seep	Pond
06/07/2012	Reed Black	Western Farms	North Channel	Channel
06/07/2012	Reed Black	Western Farms	North Channel	Channel
06/07/2012	Reed Black	Western Farms	North Channel	Channel
06/12/2012	Reed Black	Hwy 4 Bypass/ I	Bypass Drain	Channel
06/12/2012	Reed Black	Hwy 4 Bypass/ I	Bypass Drain	Channel
06/12/2012	Reed Black	Hwy 4 Bypass/ I	Bypass Drain	Channel
06/20/2012	Reed Black	Caper/Ohara Av	Caper Pond	Pond
06/20/2012	Reed Black	Caper/Ohara Av	Caper Pond	Pond
06/20/2012	Reed Black	Caper/Ohara Av	Caper Pond	Pond
05/31/2012	Josefa Cabada	4852	4852	Channel
05/31/2012	Josefa Cabada	4852	4852	Channel
05/31/2012	Josefa Cabada	4852	4852	Channel
05/25/2012	Josefa Cabada	4890	4890	Pond

05/25/2012	Josefa Cabada	4890	4890	Pond
05/25/2012	Josefa Cabada	4890	4890	Pond
06/07/2012	Josefa Cabada	13420	13420	Channel
06/07/2012	Josefa Cabada	13420	13420	Channel
06/07/2012	Josefa Cabada	13420	13420	Channel
06/12/2012	Josefa Cabada	14250	14250	Pond
06/12/2012	Josefa Cabada	14250	14250	Pond
06/12/2012	Josefa Cabada	14250	14250	Pond
06/11/2012	Josefa Cabada	22580	22580	Channel
06/11/2012	Josefa Cabada	22580	22580	Channel
06/11/2012	Josefa Cabada	22580	22580	Channel
05/31/2012	Joe Hummel	5040	Madill Drain	Channel
05/31/2012	Joe Hummel	5040	Madill Drain	Channel
05/31/2012	Joe Hummel	5040	Madill Drain	Channel
06/18/2012	Joe Hummel	23610	Stone Harbor Pond	Pond
06/18/2012	Joe Hummel	23610	Stone Harbor Pond	Pond
06/18/2012	Joe Hummel	23610	Stone Harbor Pond	Pond
06/28/2012	Tim Mann	Burroughs Dairy	13318	Pond
06/28/2012	Tim Mann	Burroughs Dairy	13318	Pond
06/28/2012	Tim Mann	Burroughs Dairy	13318	Pond
06/20/2012	Tim Mann	Gilbert Dairy	13312	Pond
06/20/2012	Tim Mann	Gilbert Dairy	13312	Pond
06/20/2012	Tim Mann	Gilbert Dairy	13312	Pond
06/14/2012	Tim Mann	Burroughs Dairy	25180	Pond
06/14/2012	Tim Mann	Burroughs Dairy	25180	Pond
06/14/2012	Tim Mann	Burroughs Dairy	25180	Pond
05/11/2012	Tim Mann	Gilbert Dairy	13312	Pond
05/11/2012	Tim Mann	Gilbert Dairy	13312	Pond
05/11/2012	Tim Mann	Gilbert Dairy	13312	Pond
05/09/2012	Tim Mann	Big Break Marst	5070	Pond
05/09/2012	Tim Mann	Big Break Marst	5070	Pond
05/09/2012	Tim Mann	Big Break Marst	5070	Pond
05/07/2012	Tim Mann	Burroughs Dairy	13318	Pond
05/07/2012	Tim Mann	Burroughs Dairy	13318	Pond
05/07/2012	Tim Mann	Burroughs Dairy	13318	Pond
03/26/2012	Patrick Vicencio	14450	Wildcat Creek	Pond
03/26/2012	Patrick Vicencio	14450	Wildcat Creek	Pond
03/26/2012	Patrick Vicencio	14450	Wildcat Creek	Pond
03/26/2012	Patrick Vicencio	20290	Refugio Creek	Pond
03/26/2012	Patrick Vicencio	20290	Refugio Creek	Pond
03/26/2012	Patrick Vicencio	20290	Refugio Creek	Pond
04/04/2012	Patrick Vicencio	15380	Pinole Creek	Pond
04/04/2012	Patrick Vicencio	15380	Pinole Creek	Pond
04/04/2012	Patrick Vicencio	15380	Pinole Creek	Pond
04/09/2012	Patrick Vicencio	1010	San Pablo Bay- Whitte	Pond
04/09/2012	Patrick Vicencio	1010	San Pablo Bay- Whitte	Pond
04/09/2012	Patrick Vicencio	1010	San Pablo Bay- Whitte	Pond
04/09/2012	Felipe Carrillo	25105	Lafmor Reg. Trail Ponc	Pond
04/09/2012	Felipe Carrillo	25105	Lafmor Reg. Trail Ponc	Pond
04/09/2012	Felipe Carrillo	25105	Lafmor Reg. Trail Ponc	Pond
04/03/2012	David Wexler	3144	Mosquito Bend	Pond
04/03/2012	David Wexler	3144	Mosquito Bend	Pond

04/03/2012	David Wexler	3144	Mosquito Bend	Pond
04/16/2012	Lawrence Brown	Tassajara Pond	Sycamore Creek	Pond
04/16/2012	Lawrence Brown	Tassajara Pond	Sycamore Creek	Pond
04/16/2012	Lawrence Brown	Tassajara Pond	Sycamore Creek	Pond
04/04/2012	Lawrence Brown	Sugarloaf Ranch	Sugarloaf Ranch Rain	Pond
04/04/2012	Lawrence Brown	Sugarloaf Ranch	Sugarloaf Ranch Rain	Pond
04/04/2012	Lawrence Brown	Sugarloaf Ranch	Sugarloaf Ranch Rain	Pond
06/07/2012	Felipe Carrillo	23810 612B3	Miramonte Creek, Alva	Channel
06/07/2012	Felipe Carrillo	23810 612B3	Miramonte Creek, Alva	Channel
06/07/2012	Felipe Carrillo	23810 612B3	Miramonte Creek, Alva	Channel
06/04/2012	Patrick Vicencio	1250	Pinole Marsh #2	Pond
06/04/2012	Patrick Vicencio	1250	Pinole Marsh #2	Pond
06/04/2012	Patrick Vicencio	1250	Pinole Marsh #2	Pond
05/30/2012	David Wexler	Long Brook Wy	Ellinwood Park Channe	Channel
05/30/2012	David Wexler	Long Brook Wy	Ellinwood Park Channe	Channel
05/30/2012	David Wexler	Long Brook Wy	Ellinwood Park Channe	Channel
05/30/2012	David Wexler	592D4	Ellinwood Park Channe	Channel
05/30/2012	David Wexler	592D4	Ellinwood Park Channe	Channel
05/30/2012	David Wexler	592D4	Ellinwood Park Channe	Channel
06/05/2012	Jeremy Tamargo	Walnut Creek	Lakewood @ Muller	Channel
06/05/2012	Jeremy Tamargo	Walnut Creek	Lakewood @ Muller	Channel
06/05/2012	Jeremy Tamargo	Walnut Creek	Lakewood @ Muller	Channel
06/19/2012	Lawrence Brown	Austin Creek @	Austin Creek	Channel
06/19/2012	Lawrence Brown	Austin Creek @	Austin Creek	Channel
06/19/2012	Lawrence Brown	Austin Creek @	Austin Creek	Channel
05/17/2012	Felipe Carrillo	27430 631F6	Baseball Fields Pond	Pond
05/17/2012	Felipe Carrillo	27430 631F6	Baseball Fields Pond	Pond
05/17/2012	Felipe Carrillo	27430 631F6	Baseball Fields Pond	Pond
05/15/2012	Lawrence Brown	Miranda Rd., Al	Austin Creek	Channel
05/15/2012	Lawrence Brown	Miranda Rd., Al	Austin Creek	Channel
05/15/2012	Lawrence Brown	Miranda Rd., Al	Austin Creek	Channel
05/08/2012	Patrick Vicencio	1040	Parchester Marsh	Pond
05/08/2012	Patrick Vicencio	1040	Parchester Marsh	Pond
05/08/2012	Patrick Vicencio	1040	Parchester Marsh	Pond
05/04/2012	Felipe Carrillo	7390 631F6	College Creek #1	Channel
05/04/2012	Felipe Carrillo	7390 631F6	College Creek #1	Channel
05/04/2012	Felipe Carrillo	7390 631F6	College Creek #1	Channel
04/23/2012	Felipe Carrillo	27415 631g2	Peacock Ponds	Pond
04/23/2012	Felipe Carrillo	27415 631g2	Peacock Ponds	Pond
04/23/2012	Felipe Carrillo	27415 631g2	Peacock Ponds	Pond
05/23/2012	Jeremy Tamargo	Concord	Davis St Creek 5202	Channel
05/23/2012	Jeremy Tamargo	Concord	Davis St Creek 5202	Channel
05/23/2012	Jeremy Tamargo	Concord	Davis St Creek 5202	Channel
03/20/2012	Reed Black	Dry Creek Rese	Dry Creek Reservoir	Pond
03/20/2012	Reed Black	Dry Creek Rese	Dry Creek Reservoir	Pond
03/20/2012	Reed Black	Dry Creek Rese	Dry Creek Reservoir	Pond
05/07/2012	Ceaser Gutierrez	Holland Tract	#26885	Pond
05/07/2012	Ceaser Gutierrez	Holland Tract	#26885	Pond
05/07/2012	Ceaser Gutierrez	Holland Tract	#26885	Pond
05/01/2012	Ceaser Gutierrez	Pirelli Pastures,	#1164, Field 10	Channel
05/01/2012	Ceaser Gutierrez	Pirelli Pastures,	#1164, Field 10	Channel
05/01/2012	Ceaser Gutierrez	Pirelli Pastures,	#1164, Field 10	Channel

04/23/2012	Ceaser Gutierrez	1551 Taylor Rd, Roadside Channel #11	Channel
04/23/2012	Ceaser Gutierrez	1551 Taylor Rd, Roadside Channel #11	Channel
04/23/2012	Ceaser Gutierrez	1551 Taylor Rd, Roadside Channel #11	Channel
04/18/2012	Ceaser Gutierrez	Holland Tract #22510	Pond
04/18/2012	Ceaser Gutierrez	Holland Tract #22510	Pond
04/18/2012	Ceaser Gutierrez	Holland Tract #22510	Pond
04/05/2012	Ceaser Gutierrez	Holland Tract #14570	Pond
04/05/2012	Ceaser Gutierrez	Holland Tract #14570	Pond
04/05/2012	Ceaser Gutierrez	Holland Tract #14570	Pond
03/26/2012	Ceaser Gutierrez	Bethel Island Skarry Bros #12300	Pond
03/26/2012	Ceaser Gutierrez	Bethel Island Skarry Bros #12300	Pond
03/26/2012	Ceaser Gutierrez	Bethel Island Skarry Bros #12300	Pond
05/16/2012	Ceaser Gutierrez	Holland Tract #15117	Channel
05/16/2012	Ceaser Gutierrez	Holland Tract #15117	Channel
05/16/2012	Ceaser Gutierrez	Holland Tract #15117	Channel
06/28/2012	Ceaser Gutierrez	Duarte Pasture,	Channel
06/28/2012	Ceaser Gutierrez	Duarte Pasture,	Channel
06/28/2012	Ceaser Gutierrez	Duarte Pasture,	Channel
06/21/2012	Ceaser Gutierrez	Holland Tract #22518	Pond
06/21/2012	Ceaser Gutierrez	Holland Tract #22518	Pond
06/21/2012	Ceaser Gutierrez	Holland Tract #22518	Pond
05/30/2012	Ceaser Gutierrez	Bethel Island Bethel Harbor	Channel
05/30/2012	Ceaser Gutierrez	Bethel Island Bethel Harbor	Channel
05/30/2012	Ceaser Gutierrez	Bethel Island Bethel Harbor	Channel
05/21/2012	Ceaser Gutierrez	Pirelli Pasture #11965	Channel
05/21/2012	Ceaser Gutierrez	Pirelli Pasture #11965	Channel
05/21/2012	Ceaser Gutierrez	Pirelli Pasture #11965	Channel
06/07/2012	Ceaser Gutierrez	Oakley, Cypress N. Salomon #11670	Pond
06/07/2012	Ceaser Gutierrez	Oakley, Cypress N. Salomon #11670	Pond
06/07/2012	Ceaser Gutierrez	Oakley, Cypress N. Salomon #11670	Pond
03/26/2012	Reed Black	BBID Seep BBID Seep	Pond
03/26/2012	Reed Black	BBID Seep BBID Seep	Pond
03/26/2012	Reed Black	BBID Seep BBID Seep	Pond
04/05/2012	Reed Black	Frisk Creek Barı Frisk Creek Barrow Dit	Pond
04/05/2012	Reed Black	Frisk Creek Barı Frisk Creek Barrow Dit	Pond
04/05/2012	Reed Black	Frisk Creek Barı Frisk Creek Barrow Dit	Pond
04/11/2012	Reed Black	Frisk Creek Barı Frisk Creek Barrow Dit	Pond
04/11/2012	Reed Black	Frisk Creek Barı Frisk Creek Barrow Dit	Pond
04/11/2012	Reed Black	Frisk Creek Barı Frisk Creek Barrow Dit	Pond
04/17/2012	Reed Black	Old Briones Golf Old Briones Golf Course	Pond
04/17/2012	Reed Black	Old Briones Golf Old Briones Golf Course	Pond
04/17/2012	Reed Black	Old Briones Golf Old Briones Golf Course	Pond
04/23/2012	Reed Black	Eastwood Ct Po Eastwood Ct Pond	Pond
04/23/2012	Reed Black	Eastwood Ct Po Eastwood Ct Pond	Pond
04/23/2012	Reed Black	Eastwood Ct Po Eastwood Ct Pond	Pond
05/01/2012	Reed Black	Herdlyn Rd Pond Herdlyn Rd Pond	Pond
05/01/2012	Reed Black	Herdlyn Rd Pond Herdlyn Rd Pond	Pond
05/01/2012	Reed Black	Herdlyn Rd Pond Herdlyn Rd Pond	Pond
05/08/2012	Reed Black	Old Briones Rd Old Briones Golf Course	Pond
05/08/2012	Reed Black	Old Briones Rd Old Briones Golf Course	Pond
05/08/2012	Reed Black	Old Briones Rd Old Briones Golf Course	Pond
03/26/2012	Josefa Cabada	#5948 574A4 Pi Marsh View Creek	Channel

03/26/2012	Josefa Cabada	#5948 574A4 Pi Marsh View Creek	Channel
03/26/2012	Josefa Cabada	#5948 574A4 Pi Marsh View Creek	Channel
04/20/2012	Josefa Cabada	Noakes Dr 595C Oil Canyon Creek	Channel
04/20/2012	Josefa Cabada	Noakes Dr 595C Oil Canyon Creek	Channel
04/20/2012	Josefa Cabada	Noakes Dr 595C Oil Canyon Creek	Channel
05/01/2012	Josefa Cabada	W Leland #5946	Channel
05/01/2012	Josefa Cabada	W Leland #5946	Channel
05/01/2012	Josefa Cabada	W Leland #5946	Channel
05/11/2012	Josefa Cabada	27395	Channel
05/11/2012	Josefa Cabada	27395	Channel
05/11/2012	Josefa Cabada	27395	Channel
05/03/2012	Josefa Cabada	26270 26270	Channel
05/03/2012	Josefa Cabada	26270 26270	Channel
05/03/2012	Josefa Cabada	26270 26270	Channel
05/16/2012	Josefa Cabada	Navy, Concord Kinnie Rd Channel, Na	Channel
05/16/2012	Josefa Cabada	Navy, Concord Kinnie Rd Channel, Na	Channel
05/16/2012	Josefa Cabada	Navy, Concord Kinnie Rd Channel, Na	Channel
03/22/2012	Joe Hummel	16610 Rainwater/Sewage see	Pond
03/22/2012	Joe Hummel	16610 Rainwater/Sewage see	Pond
03/22/2012	Joe Hummel	16610 Rainwater/Sewage see	Pond
03/29/2012	Joe Hummel	3-23610 Stone Harbor Pond	Pond
03/29/2012	Joe Hummel	3-23610 Stone Harbor Pond	Pond
03/29/2012	Joe Hummel	3-23610 Stone Harbor Pond	Pond
04/04/2012	Joe Hummel	5680 Clyde Field Water	Pond
04/04/2012	Joe Hummel	5680 Clyde Field Water	Pond
04/04/2012	Joe Hummel	5680 Clyde Field Water	Pond
04/04/2012	Joe Hummel	16770 Seal Creek Rainwater	Pond
04/04/2012	Joe Hummel	16770 Seal Creek Rainwater	Pond
04/04/2012	Joe Hummel	16770 Seal Creek Rainwater	Pond
04/16/2012	Joe Hummel	6040 Sanitation Rainwater P	Pond
04/16/2012	Joe Hummel	6040 Sanitation Rainwater P	Pond
04/16/2012	Joe Hummel	6040 Sanitation Rainwater P	Pond
05/15/2012	Joe Hummel	12670 Ambrose Drain	Channel
05/15/2012	Joe Hummel	12670 Ambrose Drain	Channel
05/15/2012	Joe Hummel	12670 Ambrose Drain	Channel
05/25/2012	Lawrence Brown	673E6 Montevideo Roadside I	Channel
05/25/2012	Lawrence Brown	673E6 Montevideo Roadside I	Channel
05/25/2012	Lawrence Brown	673E6 Montevideo Roadside I	Channel
04/18/2012	David Wexler	571C2 Martinez Waterfront M,	Channel
04/18/2012	David Wexler	571C2 Martinez Waterfront M,	Channel
04/18/2012	David Wexler	571C2 Martinez Waterfront M,	Channel
04/18/2012	David Wexler	571D2 Martinez Yacht Club D,	Channel
04/18/2012	David Wexler	571D2 Martinez Yacht Club D,	Channel
04/18/2012	David Wexler	571D2 Martinez Yacht Club D,	Channel

			MONITORING	
Description	Type of pesticide	Product Name	Time of monitoring	Monitoring Date
Larvicide	BVA	BVA	Background	04/17/2012
Larvicide	BVA	BVA	Event	04/17/2012
Larvicide	BVA	BVA	Post-Event	04/23/2012
Larvicide	VXG	VXG	Background	07/10/2012
Larvicide	VXG	VXG	Event	07/10/2012
Larvicide	VXG	VXG	Post-Event	
Larvicide	VXG	VXG	Background	07/5/2012
Larvicide	VXG	VXG	Event	07/05/2012
Larvicide	VXG	VXG	Post-Event	07/10/2012
Larvicide	VAS12	VAS12	Background	06/25/2012
Larvicide	VAS12	VAS12	Event	06/25/2012
Larvicide	VAS12	VAS12	Post-Event	06/28/2012
Larvicide	VAS12	VAS12	Background	06/25/2012
Larvicide	VAS12	VAS12	Event	06/25/2012
Larvicide	VAS12	VAS12	Post-Event	07/02/2012
Larvicide	VAS	VAS	Background	07/09/2012
Larvicide	VAS	VAS	Event	07/09/2012
Larvicide	VAS	VAS	Post-Event	07/11/2012
Larvicide	ADP	ADP	Background	07/02/2012
Larvicide	ADP	ADP	Event	07/02/2012
Larvicide	ADP	ADP	Post-Event	07/10/2012
Larvicide	ADX	ADX	Background	05/22/2012
Larvicide	ADX	ADX	Event	05/22/2012
Larvicide	ADX	ADX	Post-Event	05/31/2012
Larvicide	DUP	DUP	Background	05/16/2012
Larvicide	DUP	DUP	Event	05/16/2012
Larvicide	DUP	DUP	Post-Event	05/21/2012
Larvicide	ADP	ADP	Background	05/29/2012
Larvicide	ADP	ADP	Event	05/29/2012
Larvicide	ADP	ADP	Post-Event	06/04/2012
Larvicide	ADP	ADP	Background	06/07/2012
Larvicide	ADP	ADP	Event	06/07/2012
Larvicide	ADP	ADP	Post-Event	06/11/2012
Larvicide	VBG	VBG	Background	06/12/2012
Larvicide	VBG	VBG	Event	06/12/2012
Larvicide	VBG	VBG	Post-Event	06/18/2012
Larvicide	ADP	ADP	Background	06/20/2012
Larvicide	ADP	ADP	Event	06/20/2012
Larvicide	ADP	ADP	Post-Event	06/25/2012
Larvicide	VAS	VAS	Background	05/31/2012
Larvicide	VAS	VAS	Event	05/31/2012
Larvicide	VAS	VAS	Post-Event	06/04/2012
Larvicide	DUP	DUP	Background	05/25/2012

Larvicide	DUP	Event	05/25/2012
Larvicide	DUP	Post-Event	05/31/2012
Larvicide	VAS	Background	06/07/2012
Larvicide	VAS	Event	06/07/2012
Larvicide	VAS	Post-Event	06/13/2012
Larvicide	VXG	Background	06/12/2012
Larvicide	VXG	Event	06/12/2012
Larvicide	VXG	Post-Event	06/19/2012
Larvicide	VXG	Background	06/11/2012
Larvicide	VXG	Event	06/11/2012
Larvicide	VXG	Post-Event	06/19/2012
Larvicide	VAS	Background	05/31/2012
Larvicide	VAS	Event	05/31/2012
Larvicide	VAS	Post-Event	06/04/2012
Larvicide	VAS	Background	06/18/2012
Larvicide	VAS	Event	06/18/2012
Larvicide	VAS	Post-Event	06/20/2012
Larvicide	BVA	Background	06/28/2012
Larvicide	BVA	Event	06/28/2012
Larvicide	BVA	Post-Event	07/02/2012
Larvicide	BVA	Background	06/20/2012
Larvicide	BVA	Event	06/20/2012
Larvicide	BVA	Post-Event	06/25/2012
Larvicide	BVA	Background	06/14/2012
Larvicide	BVA	Event	06/14/2012
Larvicide	BVA	Post-Event	06/21/2012
Larvicide	BVA	Background	05/11/2012
Larvicide	BVA	Event	05/11/2012
Larvicide	BVA	Post-Event	05/17/2012
Larvicide	BVA	Background	05/09/2012
Larvicide	BVA	Event	05/09/2012
Larvicide	BVA	Post-Event	05/16/2012
Larvicide	BVA	Background	05/07/2012
Larvicide	BVA	Event	05/07/2012
Larvicide	BVA	Post-Event	05/11/2012
Larvicide	DUP	Background	03/26/2012
Larvicide	DUP	Event	03/26/2012
Larvicide	DUP	Post-Event	03/29/2012
Larvicide	DUP	Background	03/26/2012
Larvicide	DUP	Event	03/26/2012
Larvicide	DUP	Post-Event	03/29/2012
Larvicide	DUP	Background	04/04/2012
Larvicide	DUP	Event	04/04/2012
Larvicide	DUP	Post-Event	04/06/2012
Larvicide	DUP	Background	04/09/2012
Larvicide	DUP	Event	04/09/2012
Larvicide	DUP	Post-Event	04/12/2012
Larvicide	DUP	Background	04/09/2012
Larvicide	DUP	Event	04/09/2012
Larvicide	DUP	Post-Event	04/16/2012
Larvicide	VAS	Background	04/03/2012
Larvicide	VAS	Event	04/03/2012

	Larvicide	VAS	Post-Event	04/09/2012
	Larvicide	VAS	Background	04/16/2012
	Larvicide	VAS	Event	04/16/2012
	Larvicide	VAS	Post-Event	04/20/2012
	Larvicide	VAS	Background	04/04/2012
	Larvicide	VAS	Event	04/04/2012
	Larvicide	VAS	Post-Event	04/11/2012
	Larvicide	VAS	Background	06/07/2012
	Larvicide	VAS	Event	06/07/2012
	Larvicide	VAS	Post-Event	06/14/2012
	Larvicide	VXG	Background	06/04/2012
	Larvicide	VXG	Event	06/04/2012
	Larvicide	VXG	Post-Event	06/13/2012
	Larvicide	VBG	Background	05/30/2012
	Larvicide	VBG	Event	05/30/2012
	Larvicide	VBG	Post-Event	06/07/2012
	Larvicide	VBG	Background	05/30/2012
	Larvicide	VBG	Event	05/30/2012
	Larvicide	VBG	Post-Event	06/07/2012
	Larvicide	VAS	Background	06/05/2012
	Larvicide	VAS	Event	06/05/2012
	Larvicide	VAS	Post-Event	06/12/2012
	Larvicide	VAS	Background	06/19/2012
	Larvicide	VAS	Event	06/19/2012
	Larvicide	VAS	Post-Event	06/22/2012
	Larvicide	VAS	Background	05/17/2012
	Larvicide	VAS	Event	05/17/2012
	Larvicide	VAS	Post-Event	05/23/2012
	Larvicide	VAS	Background	05/15/2012
	Larvicide	VAS	Event	05/15/2012
	Larvicide	VAS	Post-Event	05/22/2012
	Larvicide	VAS	Background	05/08/2012
	Larvicide	VAS	Event	05/08/2012
	Larvicide	VAS	Post-Event	05/14/2012
	Larvicide	VAS	Background	05/04/2012
	Larvicide	VAS	Event	05/04/2012
	Larvicide	VAS	Post-Event	05/11/2012
	Larvicide	DUP	Background	04/23/2012
	Larvicide	DUP	Event	04/23/2012
	Larvicide	DUP	Post-Event	04/30/2012
	Larvicide	VXG	Background	05/23/2012
	Larvicide	VXG	Event	05/23/2012
	Larvicide	VXG	Post-Event	05/29/2012
	Larvicide	ADP	Background	03/20/2012
	Larvicide	ADP	Event	03/21/2012
	Larvicide	ADP	Post-Event	03/26/2012
	Larvicide	BVA	Background	05/07/2012
	Larvicide	BVA	Event	05/07/2012
	Larvicide	BVA	Post-Event	05/08/2012
.25 AC	Larvicide	ADP	Background	05/01/2012
.25 AC	Larvicide	ADP	Event	05/01/2012
.25 AC	Larvicide	ADP	Post-Event	05/02/2012

6000 Sq Ft	Larvicide	BVA	Background	04/23/2012
6000 Sq Ft	Larvicide	BVA	Event	04/23/2012
6000 Sq Ft	Larvicide	BVA	Post-Event	04/24/2012
5 AC	Larvicide	WDG	Background	04/18/2012
5 AC	Larvicide	WDG	Event	04/18/2012
5 AC	Larvicide	WDG	Post-Event	04/19/2012
10 AC	Larvicide	WDG	Background	04/05/2012
10 AC	Larvicide	WDG	Event	04/05/2012
10 AC	Larvicide	WDG	Post-Event	04/06/2012
	Larvicide	WDG	Background	03/26/2012
	Larvicide	WDG	Event	03/26/2012
	Larvicide	WDG	Post-Event	03/27/2012
	Larvicide	DUP	Background	05/16/2012
	Larvicide	DUP	Event	05/16/2012
	Larvicide	DUP	Post-Event	05/17/2012
	Larvicide	ADP	Background	06/28/2012
	Larvicide	ADP	Event	06/28/2012
	Larvicide	ADP	Post-Event	06/29/2012
	Larvicide	BVA	Background	06/21/2012
	Larvicide	BVA	Event	06/21/2012
	Larvicide	BVA	Post-Event	06/22/2012
	Larvicide	AGQ	Background	05/30/2012
	Larvicide	AGQ	Event	05/30/2012
	Larvicide	AGQ	Post-Event	05/31/2012
	Larvicide	ADP	Background	05/21/2012
	Larvicide	ADP	Event	05/21/2012
	Larvicide	ADP	Post-Event	05/22/2012
	Larvicide	DUP	Background	06/07/2012
	Larvicide	DUP	Event	06/07/2012
	Larvicide	DUP	Post-Event	06/11/2012
.5 AC	Larvicide	ADP	Background	03/26/2012
.5 AC	Larvicide	ADP	Event	03/26/2012
.5 AC	Larvicide	ADP	Post-Event	04/02/2012
.25 AC	Larvicide	ADP	Background	04/05/2012
.25 AC	Larvicide	ADP	Event	04/05/2012
.25 AC	Larvicide	ADP	Post-Event	04/11/2012
1 AC	Larvicide	DUP	Background	04/11/2012
1 AC	Larvicide	DUP	Event	04/12/2012
1 AC	Larvicide	DUP	Post-Event	04/16/2012
.2 AC	Larvicide	VXG	Background	04/17/2012
.2 AC	Larvicide	VXG	Event	04/18/2012
.2 AC	Larvicide	VXG	Post-Event	04/23/2012
.5 AC	Larvicide	VXG	Background	04/23/2012
.5 AC	Larvicide	VXG	Event	04/24/2012
.5 AC	Larvicide	VXG	Post-Event	05/01/2012
.5 AC	Larvicide	VXG	Background	05/01/2012
.5 AC	Larvicide	VXG	Event	05/01/2012
.5 AC	Larvicide	VXG	Post-Event	05/07/2012
.1 AC	Larvicide	VXG	Background	05/08/2012
.1 AC	Larvicide	VXG	Event	05/08/2012
.1 AC	Larvicide	VXG	Post-Event	05/14/2012
	Larvicide	VBG	Background	03/26/2012

Larvicide	VBG	Event	03/26/2012
Larvicide	VBG	Post-Event	04/04/2012
Larvicide	DUP	Background	04/20/2012
Larvicide	DUP	Event	04/20/2012
Larvicide	DUP	Post-Event	04/23/2012
Larvicide	VXG	Background	05/01/2012
Larvicide	VXG	Event	05/01/2012
Larvicide	VXG	Post-Event	05/09/2012
Larvicide	VXG	Background	05/11/2012
Larvicide	VXG	Event	05/11/2012
Larvicide	VXG	Post-Event	05/14/2012
Larvicide	VXG	Background	05/03/2012
Larvicide	VXG	Event	05/03/2012
Larvicide	VXG	Post-Event	05/14/2012
Larvicide	VXG	Background	05/16/2012
Larvicide	VXG	Event	05/16/2012
Larvicide	VXG	Post-Event	05/21/2012
Larvicide	VAS	Background	03/22/2012
Larvicide	VAS	Event	03/22/2012
Larvicide	VAS	Post-Event	03/26/2012
Larvicide	VAS	Background	03/29/2012
Larvicide	VAS	Event	03/29/2012
Larvicide	VAS	Post-Event	04/02/2012
Larvicide	VAS	Background	04/04/2012
Larvicide	VAS	Event	04/04/2012
Larvicide	VAS	Post-Event	04/04/2012
Larvicide	DUP	Background	04/04/2012
Larvicide	DUP	Event	04/05/2012
Larvicide	DUP	Post-Event	04/09/2012
Larvicide	VAS	Background	04/16/2012
Larvicide	VAS	Event	04/16/2012
Larvicide	VAS	Post-Event	04/18/2012
Larvicide	BVA	Background	05/15/2012
Larvicide	BVA	Event	05/15/2012
Larvicide	BVA	Post-Event	05/18/2012
Larvicide	VAS	Background	05/25/2012
Larvicide	VAS	Event	05/25/2012
Larvicide	VAS	Post-Event	05/29/2012
Larvicide	BVA	Background	04/18/2012
Larvicide	BVA	Event	04/19/2012
Larvicide	BVA	Post-Event	04/25/2012
Larvicide	ADP	Background	04/18/2012
Larvicide	ADP	Event	04/19/2012
Larvicide	ADP	Post-Event	04/25/2012

3 Information		Weather Conditions		
Time	Name(s) of personnel	Overhead Conditions	Precipitation	Wind
9 am	Tim Mann	Clear/sunny	None	Calm
9 am	Tim Mann	Clear/sunny	None	Calm
10 am	Tim Mann	Partly cloudy	None	Light breeze
11:00 am	Jeremy Tamargo	Clear/sunny		
11:15 am	Jeremy Tamargo	Clear/sunny		
11:00 am	Jeremy Tamargo	Clear/sunny	None	Calm
11:30 am	Jeremy Tamargo	Clear/sunny	None	Calm
10:00 am	Jeremy Tamargo	Clear/sunny	None	Calm
10:00 am	Jeremy Tamargo	Clear/sunny	None	Calm
10:15 am	Jeremy Tamargo	Clear/sunny	None	Calm
10:00 am	Jeremy Tamargo	Clear/sunny	None	Calm
1:45 pm	Felipe Carrillo	Clear/sunny	None	Calm
1:55 pm	Felipe Carrillo	Clear/sunny	None	Calm
10:55 am	Felipe Carrillo	Clear/sunny	None	Calm
10:55 am	Patrick Vicencio	Partly cloudy	None	Gusty
	Patrick Vicencio	Partly cloudy	None	Gusty
12:30 pm	Patrick Vicencio	Clear/sunny	None	Light breeze
11:30 am	Patrick Vicencio	Clear/sunny	None	Light breeze
	Patrick Vicencio	Clear/sunny	None	Light breeze
11:00 am	Patrick Vicencio	Clear/sunny	None	Calm
11:50 am	Reed Black	Clear/sunny	None	Gusty
12:00 pm	Reed Black	Clear/sunny	None	Gusty
8:30 am	Reed Black	Clear/sunny	None	Calm
11:30 am	Reed Black	Clear/sunny	None	Light breeze
11:45 am	Reed Black	Clear/sunny	None	Light breeze
9:00 am	Reed Black	Clear/sunny	None	Light breeze
10:00 am	Reed Black	Clear/sunny	None	Light breeze
10:15 am	Reed Black	Clear/sunny	None	Light breeze
11:00 am	Reed Black	Overcast	Drizzle	Gusty
10:30 am	Reed Black	Clear/sunny	None	Light breeze
10:45 am	Reed Black	Clear/sunny	None	Light breeze
10:30 am	Reed Black	Clear/sunny	None	Gusty
11:00 am	Reed Black	Clear/sunny	None	Gusty
11:15 am	Reed Black	Clear/sunny	None	Gusty
8:00 am	Reed Black	Clear/sunny	None	Light breeze
10:45 am	Reed Black	Clear/sunny	None	Calm
11:00 am	Reed Black	Clear/sunny	None	Calm
1:20 pm	Reed Black	Partly cloudy	None	Light breeze
10:10 am	Josefa Cabada	Clear/sunny	None	Calm
10:20 am	Josefa Cabada	Clear/sunny	None	Calm
11:10 am	Josefa Cabada	Overcast	Drizzle	Calm
9:56 am	Josefa Cabada	Partly cloudy	None	Light breeze

1:40 pm	David Wexler	Partly cloudy	None	Calm
10:10 am	Lawrence Brown	Clear/sunny	None	Calm
10:20 am	Lawrence Brown	Clear/sunny	None	Calm
8:55 am	Lawrence Brown	Clear/sunny	None	Calm
8:50 am	Lawrence Brown	Clear/sunny	None	Calm
9:05 am	Lawrence Brown	Clear/sunny	None	Calm
	Lawrence Brown	Partly cloudy	Drizzle	Calm
2:20 pm	Felipe Carrillo	Clear/sunny	None	Calm
2:25 pm	Felipe Carrillo	Clear/sunny	None	Calm
9:00 am	Felipe Carrillo	Clear/sunny	None	Calm
10:15 am	Patrick Vicencio	Partly cloudy	Drizzle	Light breeze
10:30 am	Patrick Vicencio	Partly cloudy	Drizzle	Light breeze
11:30 am	Patrick Vicencio	Clear/sunny	None	Light breeze
9:30 am	David Wexler	Clear/sunny	None	Calm
9:45 am	David Wexler	Clear/sunny	None	Calm
10:25 am	David Wexler	Clear/sunny	None	Calm
9:55 am	David Wexler	Clear/sunny	None	Calm
10:12 am	David Wexler	Clear/sunny	None	Calm
10:18 am	David Wexler	Clear/sunny	None	Calm
10:25 am	Jeremy Tamargo	Clear/sunny	None	Calm
10:20 am	Jeremy Tamargo	Clear/sunny	None	Calm
10:00 am	Jeremy Tamargo	Clear/sunny	None	Calm
9:05 am	Lawrence Brown	Clear/sunny	None	Calm
9:10 am	Lawrence Brown	Clear/sunny	None	Calm
8:30 am	Lawrence Brown	Overcast	None	Light breeze
11:35 am	Felipe Carrillo	Clear/sunny	None	Light breeze
11:45 am	Felipe Carrillo	Clear/sunny	None	Light breeze
10:00 am	Felipe Carrillo	Clear/sunny	None	Calm
1:05 pm	Lawrence Brown	Clear/sunny	None	Calm
1:25 pm	Lawrence Brown	Clear/sunny	None	Calm
9:05 am	Lawrence Brown	Clear/sunny	None	Calm
11:30 am	Patrick Vicencio	Clear/sunny	None	Calm
11:40 am	Patrick Vicencio	Clear/sunny	None	Calm
11:22 am	Patrick Vicencio	Overcast	None	Calm
11:10 am	Felipe Carrillo	Clear/sunny	None	Calm
11:20 am	Felipe Carrillo	Clear/sunny	None	Calm
10:50 am	Felipe Carrillo	Clear/sunny	None	Calm
9:30 am	Felipe Carrillo	Overcast	None	Calm
9:45 am	Felipe Carrillo	Overcast	None	Calm
10:00 am	Felipe Carrillo	Clear/sunny	None	Calm
8:30 am	Jeremy Tamargo	Clear/sunny	None	Calm
8:45 am	Jeremy Tamargo	Clear/sunny	None	Calm
9:26 am	Jeremy Tamargo	Clear/sunny	None	Calm
9:00 am	Reed Black	Overcast	None	Calm
10:30 am	Reed Black	Partly cloudy	None	Light breeze
1:15 pm	Reed Black	Overcast	None	Light breeze
11:00 am	Ceaser Gutierrez	Clear/sunny	None	Calm
11:15 am	Ceaser Gutierrez	Clear/sunny	None	Calm
1:30 pm	Ceaser Gutierrez	Clear/sunny	None	Calm
12:00 pm	Ceaser Gutierrez	Clear/sunny	None	Calm
12:10 pm	Ceaser Gutierrez	Clear/sunny	None	Calm
2:00 pm	Ceaser Gutierrez	Clear/sunny	None	Calm

10:00 am	Ceaser Gutierrez	Clear/sunny	None	Light breeze
10:15 am	Ceaser Gutierrez	Clear/sunny	None	Light breeze
12:00 pm	Ceaser Gutierrez	Partly cloudy	None	Calm
11:30 am	Ceaser Gutierrez	Clear/sunny	None	Light breeze
11:45 am	Ceaser Gutierrez	Clear/sunny	None	Light breeze
1:00 pm	Ceaser Gutierrez	Clear/sunny	None	Calm
11:00 am	Ceaser Gutierrez	Clear/sunny	None	Calm
11:15 am	Ceaser Gutierrez	Clear/sunny	None	Calm
9:30 am	Ceaser Gutierrez	Partly cloudy	None	Light breeze
12:00 pm	Ceaser Gutierrez	Overcast	None	Light breeze
1:00 pm	Ceaser Gutierrez	Overcast	None	Light breeze
11:30 am	Ceaser Gutierrez	Overcast	Intermittent showers	Calm
10:00 am	Ceaser Gutierrez	Clear/sunny	None	Light breeze
10:10 am	Ceaser Gutierrez	Clear/sunny	None	Light breeze
2:00 pm	Ceaser Gutierrez	Clear/sunny	None	Gusty
11:00 am	Ceaser Gutierrez	Clear/sunny	None	Light breeze
11:15 am	Ceaser Gutierrez	Clear/sunny	None	Light breeze
2:00 pm	Ceaser Gutierrez	Clear/sunny	None	Light breeze
11:00 am	Ceaser Gutierrez	Clear/sunny	None	Calm
11:15 am	Ceaser Gutierrez	Clear/sunny	None	Calm
2:00 pm	Ceaser Gutierrez	Clear/sunny	None	Light breeze
8:30 am	Ceaser Gutierrez	Partly cloudy	None	Light breeze
8:40 am	Ceaser Gutierrez	Partly cloudy	None	Light breeze
9:00 am	Ceaser Gutierrez	Clear/sunny	None	Calm
9:00 am	Ceaser Gutierrez	Clear/sunny	None	Calm
9:10 am	Ceaser Gutierrez	Clear/sunny	None	Calm
1:00 pm	Ceaser Gutierrez	Clear/sunny	None	Calm
9:00 am	Ceaser Gutierrez	Clear/sunny	None	Light breeze
9:10 am	Ceaser Gutierrez	Clear/sunny	None	Light breeze
10:00 am	Ceaser Gutierrez	Clear/sunny	None	Calm
8:45 am	Reed Black	Overcast	None	Calm
9:00 am	Reed Black	Overcast	None	Calm
9:00 am	Reed Black	Overcast	None	Calm
10:15 am	Reed Black	Clear/sunny	None	Light breeze
10:30 am	Reed Black	Clear/sunny	None	Light breeze
9:30 am	Reed Black	Partly cloudy	Intermittent showers	Light breeze
9:30 am	Reed Black	Partly cloudy	Intermittent showers	Light breeze
10:00 am	Reed Black	Overcast	Intermittent showers	Gusty
9:15 am	Reed Black	Clear/sunny	None	Light breeze
1:15 pm	Reed Black	Clear/sunny	None	Calm
11:00 am	Reed Black	Hazy	None	Light breeze
11:00 am	Reed Black	Clear/sunny	None	Gusty
1:30 pm	Reed Black	Clear/sunny	None	Light breeze
12:33 pm	Reed Black	Clear/sunny	None	Calm
9:29 am	Reed Black	Clear/sunny	None	Calm
11:00 am	Reed Black	Clear/sunny	None	Light breeze
11:15 am	Reed Black	Clear/sunny	None	Light breeze
8:30 am	Reed Black	Clear/sunny	None	Calm
1:00 pm	Reed Black	Clear/sunny	None	Calm
1:15 pm	Reed Black	Clear/sunny	None	Calm
12:00 pm	Reed Black	Partly cloudy	None	Calm
1:45 pm	Josefa Cabada	Partly cloudy	None	Light breeze

2:00 pm	Josefa Cabada	Partly cloudy	None	Light breeze
11:48 am	Josefa Cabada	Clear/sunny	None	Light breeze
9:20 am	Josefa Cabada	Clear/sunny	None	Calm
10:20 am	Josefa Cabada	Clear/sunny	None	Calm
9:55 am	Josefa Cabada	Partly cloudy	None	Light breeze
1:30 pm	Josefa Cabada	Clear/sunny	None	Light breeze
2:40 pm	Josefa Cabada	Clear/sunny	None	Light breeze
9:40 am	Josefa Cabada	Clear/sunny	None	Light breeze
1:30 pm	Josefa Cabada	Clear/sunny	None	Calm
2:10 pm	Josefa Cabada	Clear/sunny	None	Calm
2:00 pm	Josefa Cabada	Partly cloudy	None	Calm
1:15 pm	Josefa Cabada	Partly cloudy	None	Calm
2:30 pm	Josefa Cabada	Partly cloudy	None	Calm
10:00 am	Josefa Cabada	Partly cloudy	None	Calm
9:30 am	Josefa Cabada	Clear/sunny	None	Light breeze
10:00 am	Josefa Cabada	Clear/sunny	None	Light breeze
10:00 am	Josefa Cabada	Clear/sunny	None	Gusty
11:20 am	Joe Hummel	Partly cloudy	None	Calm
11:30 am	Joe Hummel	Partly cloudy	None	Calm
9:45 am	Josefa Cabada	Overcast	None	Light breeze
12:01 pm	Joe Hummel	Partly cloudy	None	Calm
12:20 pm	Joe Hummel	Partly cloudy	None	Calm
11:12 am	Joe Hummel	Overcast	None	Calm
9:33 am	Joe Hummel	Partly cloudy	None	Light breeze
10:00 am	Joe Hummel	Partly cloudy	None	Light breeze
10:00 am	Joe Hummel	Clear/sunny	None	Calm
10:45 am	Joe Hummel	Partly cloudy	None	Light breeze
9:30 am	Joe Hummel	Partly cloudy	None	Light breeze
9:12 am	Joe Hummel	Hazy	None	Light breeze
1:11 pm	Joe Hummel	Partly cloudy	None	Gusty
1:30 pm	Joe Hummel	Partly cloudy	None	Gusty
1:10 pm	Joe Hummel	Hazy	None	Gusty
1:00 pm	Joe Hummel	Clear/sunny	None	Light breeze
1:07 pm	Joe Hummel	Clear/sunny	None	Light breeze
10:08 am	Joe Hummel	Clear/sunny	None	Light breeze
1:45 pm	Lawrence Brown	Partly cloudy	None	Gusty
1:47 pm	Lawrence Brown	Partly cloudy	None	Gusty
1:30 pm	Lawrence Brown	Clear/sunny	None	Light breeze
11:15 am	David Wexler	Clear/sunny	None	Calm
9:00 am	David Wexler	Clear/sunny	None	Calm
11:30 am	David Wexler	Overcast	None	Calm
12:30 pm	David Wexler	Clear/sunny	None	Calm
10:55 am	David Wexler	Clear/sunny	None	Calm
10:55 am	David Wexler	Overcast	None	Calm

Air Temperature	Visual Observation				
	Water Color	Water Clarity	Floating/Suspended Matter	Bottom Deposits	Aquatic Life
Cool	Brown	Clear	Not Observed	Not Observed	Observed
Cool	Brown	Clear	Not Observed	Not Observed	Observed
Cool	Brown	Clear	Not Observed	Not Observed	Not Observed
Warm/mild	Colorless	Clear	Not Observed	Not Observed	Not Observed
Warm/mild	Colorless	Clear	Not Observed	Not Observed	Not Observed
Warm/mild	Colorless	Clear	Not Observed	Not Observed	Not Observed
Warm/mild	Colorless	Clear	Not Observed	Not Observed	Not Observed
Warm/mild	Colorless	Clear	Not Observed	Not Observed	Not Observed
Warm/mild	Colorless	Clear	Not Observed	Not Observed	Not Observed
Warm/mild	Colorless	Clear	Not Observed	Not Observed	Not Observed
Warm/mild	Colorless	Clear	Not Observed	Not Observed	Not Observed
Warm/mild	Colorless	Clear	Not Observed	Not Observed	Not Observed
Warm/mild	Colorless	Clear	Not Observed	Not Observed	Not Observed
Warm/mild	Colorless	Clear	Not Observed	Not Observed	Not Observed
Warm/mild	Colorless	Clear	Not Observed	Not Observed	Not Observed
Warm/mild	Brown	Cloudy	Not Observed	Not Observed	Observed
Warm/mild	Brown	Cloudy	Not Observed	Not Observed	Observed
Warm/mild	Brown	Cloudy	Not Observed	Not Observed	Observed
Cool	Brown	Clear	Observed	Observed	Observed
Cool	Brown	Clear	Observed	Observed	Observed
Warm/mild	Brown	Murky	Not Observed	Not Observed	Observed
Warm/mild	Colorless	Clear	Observed	Observed	Observed
Warm/mild	Colorless	Clear	Observed	Observed	Observed
Warm/mild	Colorless	Clear	Observed	Observed	Observed
Warm/mild	Grey	Cloudy	Not Observed	Not Observed	Not Observed
Warm/mild	Grey	Cloudy	Not Observed	Not Observed	Not Observed
Warm/mild	Grey	Cloudy	Not Observed	Not Observed	Not Observed
Warm/mild	Green	Cloudy	Observed	Not Observed	Not Observed
Warm/mild	Green	Cloudy	Observed	Not Observed	Not Observed
Warm/mild	Green	Cloudy	Observed	Not Observed	Not Observed
Warm/mild	Colorless	Clear	Not Observed	Not Observed	Observed
Warm/mild	Colorless	Clear	Not Observed	Not Observed	Observed
Cool	Colorless	Clear	Not Observed	Not Observed	Observed
Warm/mild	Colorless	Clear	Not Observed	Not Observed	Not Observed
Warm/mild	Colorless	Clear	Not Observed	Not Observed	Not Observed
Hot	Colorless	Clear	Not Observed	Not Observed	Observed
Hot	Colorless	Clear	Not Observed	Not Observed	Observed
Hot	Colorless	Clear	Not Observed	Not Observed	Observed
Hot	Colorless	Clear	Not Observed	Not Observed	Observed
Hot	Colorless	Clear	Not Observed	Not Observed	Observed
Hot	Colorless	Clear	Not Observed	Not Observed	Observed
Warm/mild	Colorless	Clear	Not Observed	Not Observed	Not Observed
Warm/mild	Colorless	Clear	Not Observed	Not Observed	Observed
Warm/mild	Colorless	Clear	Not Observed	Not Observed	Observed
Cool	Colorless	Clear	Not Observed	Not Observed	Observed
Cool	Colorless	Clear	Not Observed	Not Observed	Observed

Water Surface Oils	Fungi, Slimes or objectionable growths	Potential Nuisance Conditions	Water Temperature	Model	Electrical conductivity (EC)
	Not Observed	None		Field Inst./	
	Not Observed	None		Field Inst./	
	Not Observed	None		Field Inst./	
	Not Observed	None		Field Inst./	
	Not Observed	None		Field Inst./	
	Not Observed	None		Field Inst./	
	Not Observed	None		Field Inst./	
	Not Observed	None		Field Inst./	
	Not Observed	None		Field Inst./	
	Not Observed	None		Field Inst./	
	Not Observed	None		Field Inst./	
	Not Observed	None		Field Inst./	
	Not Observed	None		Field Inst./	
	Not Observed	None		Field Inst./	
	Not Observed	None		Field Inst./	
	Not Observed	None		Field Inst./	
	Not Observed	None		Field Inst./	
	Not Observed	None		Field Inst./	
	Not Observed	None		Field Inst./	
	Not Observed	None		Field Inst./	
	Not Observed	None		Field Inst./	
	Not Observed	Grey water se		Field Inst./	
	Not Observed	Grey water se		Field Inst./	
	Not Observed	Grey water se		Field Inst./	
	Not Observed	None		Field Inst./	
	Not Observed	None		Field Inst./	
	Not Observed	None		Field Inst./	
	Not Observed	Algae		Field Inst./	
	Not Observed	Algae		Field Inst./	
	Not Observed	Algae		Field Inst./	
	Not Observed	Algae		Field Inst./	
	Not Observed	Algae		Field Inst./	
	Not Observed	Algae		Field Inst./	
	Not Observed	None		Field Inst./	
	Not Observed	None		Field Inst./	
	Not Observed	None		Field Inst./	
	Not Observed	Algae		Field Inst./	
	Not Observed	Algae		Field Inst./	
	Not Observed	Algae		Field Inst./	
	Not Observed	None		Field Inst./	
	Not Observed	None		Field Inst./	
	Not Observed	None		Field Inst./	
	Not Observed	None		Field Inst./	

Not Observed	None	Field Inst./
Not Observed	None	Field Inst./
Not Observed	None	Field Inst./
Not Observed	None	Field Inst./
Not Observed	None	Field Inst./
Not Observed	None	Field Inst./
Observed	None	Field Inst./
Observed	None	Field Inst./
Observed	None	Field Inst./
Not Observed	None	Field Inst./
Not Observed	None	Field Inst./
Not Observed	None	Field Inst./
Observed	None	Field Inst./
Observed	None	Field Inst./
Observed	None	Field Inst./
Observed	None	Field Inst./
Observed	None	Field Inst./
Not Observed	None	Field Inst./
Not Observed	None	Field Inst./
Not Observed	None	Field Inst./
Not Observed	None	Field Inst./
Not Observed	None	Field Inst./
Not Observed	None	Field Inst./
Not Observed	None	Field Inst./
Not Observed	None	Field Inst./
Not Observed	None	Field Inst./
Not Observed	None	Field Inst./
Not Observed	None	Field Inst./
Not Observed	None	Field Inst./
Not Observed	None	Field Inst./
Not Observed	None	Field Inst./
Not Observed	Azolla, Algae	Field Inst./
Not Observed	Azolla, Algae	Field Inst./
Not Observed	Azolla, Algae	Field Inst./
Not Observed	matted grass	Field Inst./
Not Observed	matted grass	Field Inst./
Not Observed	Grass mats	Field Inst./
Not Observed	matted grass	Field Inst./
Not Observed	matted grass	Field Inst./
Not Observed	Grass mats	Field Inst./
Not Observed	None	Field Inst./
Not Observed	None	Field Inst./
Not Observed	None	Field Inst./
Not Observed	Algae, Tule M	Field Inst./
Not Observed	Algae, Tule M	Field Inst./
Not Observed	Algae, Tule M	Field Inst./
Not Observed	Algae, Grass	Field Inst./
Not Observed	Algae, Grass	Field Inst./
Not Observed	Algae, Grass	Field Inst./
Not Observed	None	Field Inst./
Not Observed	None	Field Inst./
Not Observed	None	Field Inst./
Not Observed	None	Field Inst./

/

/

/

/

/

/

/

/

/

