

STATE WATER RESOURCES CONTROL BOARD  
2004 OCT 21 AM 11:01

**PETITION FOR CHANGE**  
(WATER CODE 1700)

Application 30848 Point of Diversion,          Point of Rediversion,  Place of Use,  Purpose of Use  
Permit          License          Statement or Other         

I (we) hereby petition for change(s) noted above and shown on the accompanying map and described as follows:

**Point of Diversion or Rediversion** (Give coordinate distances from section corner or other ties as allowed by Cal CR 715, and the 40-acre subdivision in which the present & proposed points lie.)

Present           
Proposed         

**Place of Use** (If irrigation then state number of acres to be irrigated within each 40-acre tract.)

Present           
Proposed         

**Purpose of Use**

Present Irrigation of 264.5 acres on Purisima Farms  
Proposed Irrigation of 264.5 acres plus stock watering & irrigation on 245 acres

Does the proposed use serve to preserve or enhance wetlands habitat, fish and wildlife resources, or recreation in or on the water (See WC 1707)? No  
(yes/no)

• GIVE REASON FOR PROPOSED CHANGE: To add the non consumptive stockwatering use

• WILL THE OLD POINT OF DIVERSION OR PLACE OF USE BE ABANDONED? No  
(yes/no)

• WATER WILL BE USED FOR Irrigation & stockwatering PURPOSES.

I (we) have access to the proposed point of diversion or control the proposed place of use by virtue of? Ownership & Easement  
(ownership, lease verbal or written agreement)

Are there any persons taking water from the stream between the old point of return flow and the new point of return flow? No  
(yes/no)

If by lease or agreement, state the name and address of party(s) from whom access has been obtained.

Additional Place of Use: Bob Marsh & Alan Phillips

Give name and address of any person(s) taking water from the stream between the present point of diversion or rediversion and the proposed point of diversion or rediversion, as well as any other person(s) known to you who may be affected by the proposed change.

N/A: no change proposed

**THIS CHANGE DOES NOT INVOLVE AN INCREASE IN THE AMOUNT OF THE APPROPRIATION OR SEASON OF USE.**

I (we) declare under penalty of perjury that the above is true and correct to the best of my (our) knowledge and belief.

Dated October 14, 2004 at Mano Park, California

Walter T Moore (650) 854 7696  
Signature(s) Telephone No.

NOTE: A \$1,000 fee, for each Application listed, made payable to the State Water Resources Control Board and an \$850 fee made payable to the Department of Fish and Game must accompany a petition for change.

The energy challenge facing California is real. Every Californian needs to take immediate action to reduce energy consumption. For a list of simple ways you can reduce demands and cut your energy costs, see our web-site at: <http://waterrights.ca.gov>

10/21/04  
\$1,000.00  
\$850.00  
OC

# Additional Place of Use

**Alan M. Phillips**  
1000 Verde Rd. - P.O. Box 996  
Half Moon Bay, CA 94019  
(650) 366-8231  
(Fax) 726-5876

September 27, 2004

Ms. Isabelle Baer  
State Water Resources Control Board  
Via E-Mail [ibaer@waterrights.swrcb.ca.gov](mailto:ibaer@waterrights.swrcb.ca.gov)

Re: Water Rights Application: lower reservoir

Dear Ms. Baer:

A copy of the excerpted portion of the USGS 7.5 Minute Series Map, a map of the relevant portion of the Marsh-Phillips (South Cowell) Ranch, and a page of defined areas of use and the nature of the use will have been delivered to POST by September 30, 2004. I have completed all mapping and I have been able to coordinate township and range coordinates with the USGS topographic map. In a nutshell, the application will be supplemented with the use of the reservoir for stock watering and occasional drip irrigation, as follows:

### DEFINED AREA

"Irrigable Lands" are lands upon which rotational crops are grown and cattle are grazed. The lands are further defined as a portion of the Purisima Rancho, consisting of the land lying west of Verde Road and east of the Pacific Ocean, containing approximately 245 acres. Specifically, Irrigable Lands consist of and are found within the following:

- (1) 15 acres contained in the NE 1/4 of the SE 1/4 of Sec.21, T6S, R5W;
- (2) 35 acres contained in the NW 1/4 of the SE 1/4 of Sec.21, T6S, R5W;
- (3) 40 acres contained in the SW 1/4 of the SE 1/4 of Sec.21, T6S, R5W;
- (4) 30 acres contained in the SE 1/4 of the SE 1/4 of Sec.21, T6S, R5W;
- (5) 20 acres contained in the NE 1/4 of the SW 1/4 of Sec.21, T6S, R5W;
- (6) 25 acres contained in the SE 1/4 of the SW 1/4 of Sec.21, T6S, R5W; and,
- (7) 20 acres contained in the NE 1/4 of the NE 1/4 of Sec. 28, T6S, R5W;
- (8) 30 acres contained in the NW 1/4 of the NE 1/4 of Sec. 28, T6S, R5W;
- (9) 30 acres contained in the NE 1/4 of the NW 1/4 of Sec. 28, T6S, R5W.

A copy of the relevant portion of the Half Moon Bay 7.5 Quad is attached which includes relevant boundary lines and longitude/latitude calculations.

### USE

Additional  
Place  
of  
Use



**MARSH-PHILLIPS RANCH**  
**APN 066-280-051, 066-280-110, 066-280-020**

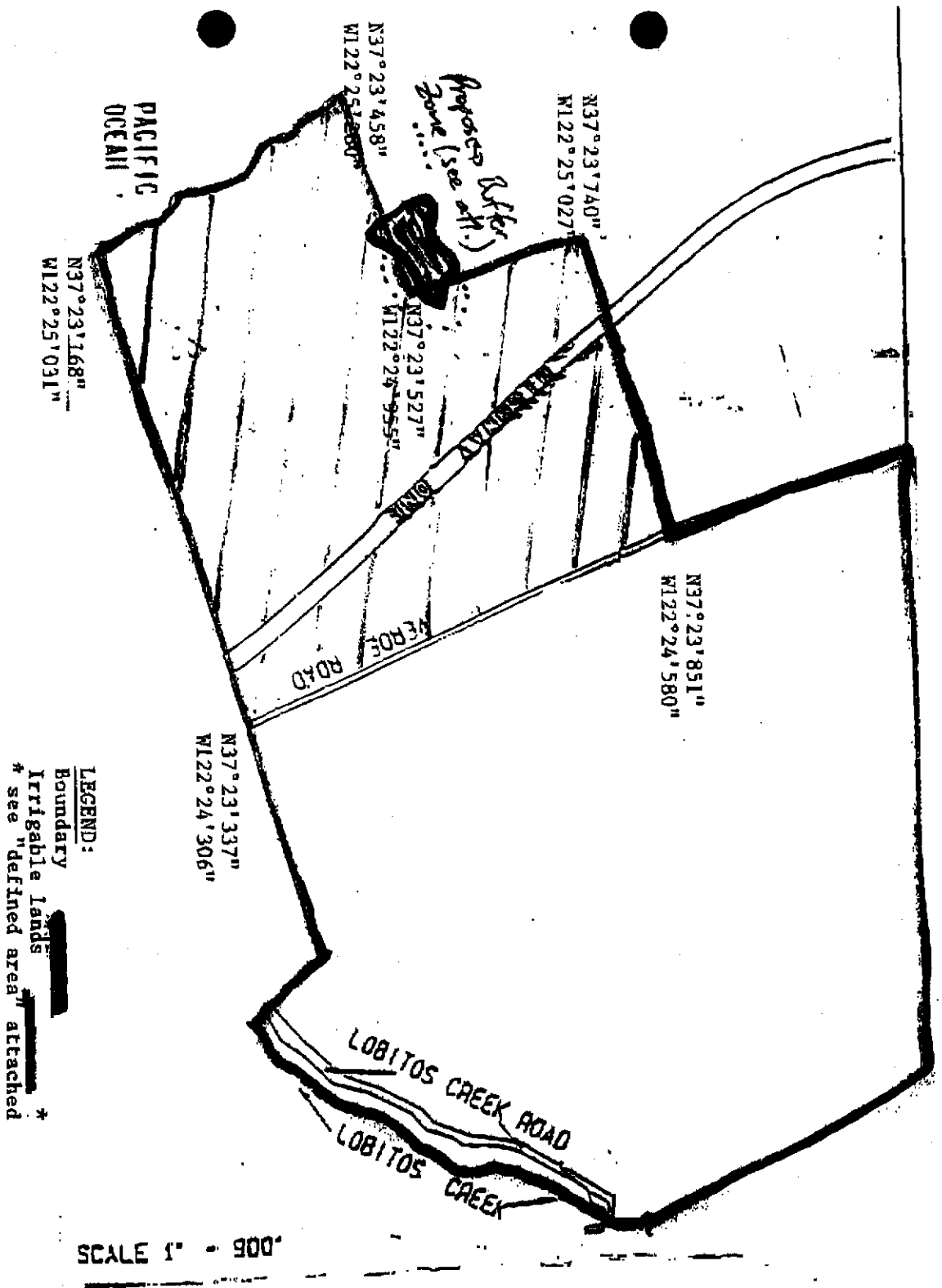

California Environmental Protection Agency

State Water Resources Control Board

DIVISION OF WATER RIGHTS

P.O. Box 2000, Sacramento, CA 95812-2000

Info: (916) 341-5300, FAX: (916) 341-5400, Web: http://www.waterrights.ca.gov

ENVIRONMENTAL INFORMATION FOR PETITIONS

Petition for Change

Petition for Extension of Time

Before the State Water Resources Control Board (SWRCB) can approve a petition to change your water right permit or a petition for extension of time to complete use, the SWRCB must consider the information contained in an environmental document prepared in compliance with the California Environmental Quality Act (CEQA). This form is not a CEQA document. If a CEQA document has not yet been prepared, a determination must be made of who is responsible for its preparation. As the petitioner, you are responsible for all costs associated with the environmental evaluation and preparation of the required CEQA documents. Please answer the following questions to the best of your ability and submit any studies that have been conducted regarding the environmental evaluation of your project. If you need more space to completely answer the questions, please number and attach additional sheets.

1. DESCRIPTION OF PROPOSED CHANGES OR WORK REMAINING TO BE COMPLETED

For a petition to change, provide a description of the proposed changes to your project including, but not limited to, type of construction activity, structures existing or to be built, area to be graded or excavated, increase in water diversion and use (up to the amount authorized by the permit), changes in land use, and project operational changes, including changes in how the water will be used. For a petition for extension of time, provide a description of what work has been completed and what remains to be done. Include in your description any of the above elements that will occur during the requested extension period.

① Add stock watering as a purpose of use to accommodate cattle which occasionally access edge of reservoir along ± 100 feet

② INCREASE potential place of use by 245 acres

No increase in amt of water per application. WAA/CFII performed & attached

See Attachment No. ①

2. COUNTY PERMITS

a. Contact your county planning or public works department and provide the following information:

Person contacted: Mike Shaller Date of contact: JUNE<sup>30</sup> AUGUST 25, 2004

Department: San Mateo County Planning Telephone: (650) 363-1849

County Zoning Designation: \_\_\_\_\_

Are any county permits required for your project?  YES  NO If YES, check appropriate box below:

- Grading permit  Use permit  Watercourse  Obstruction permit  Change of zoning  
 General plan change  Other (explain):

We have place numerous calls to the county to determine if a grading permit is necessary or whether this is maintenance.

- b. Have you obtained any of the required permits described above?  YES  NO We have not heard.  
If YES, provide a complete copy of each permit obtained.  
 See Attachment No. \_\_\_\_\_

### 3. STATE/FEDERAL PERMITS AND REQUIREMENTS

N/A

- a. Check any additional state or federal permits required for your project:

- Federal Energy Regulatory Commission  U.S. Forest Service  Bureau of Land Management  
 Soil Conservation Service  Dept. of Water Resources (Div. of Safety of Dams)  Reclamation Board  
 Coastal Commission  State Lands Commission  Other (specify) \_\_\_\_\_

- b. For each agency from which a permit is required, provide the following information:

AGENCY	PERMIT TYPE	PERSON(S) CONTACTED	CONTACT DATE	TELEPHONE NO.

- See Attachment No. \_\_\_\_\_

- c. Does your proposed project involve any construction or grading-related activity that has significantly altered or would significantly alter the bed or bank of any stream or lake?  YES  NO

If YES, explain: \_\_\_\_\_

\_\_\_\_\_  
\_\_\_\_\_  
\_\_\_\_\_  
\_\_\_\_\_  
\_\_\_\_\_  
\_\_\_\_\_  
\_\_\_\_\_

- See Attachment No. \_\_\_\_\_

- d. Have you contacted the California Department of Fish and Game concerning your project?  YES  NO  
If YES, name and telephone number of contact: Linda Hanson 707 944-5562

DAVE Johnston 831 475-9065

### 4. ENVIRONMENTAL DOCUMENTS

- a. Has any California public agency prepared an environmental document for your project?  YES  NO  
a. If YES, submit a copy of the latest environmental document(s) prepared, including a copy of the notice of determination adopted by the California public agency. Public agency: \_\_\_\_\_  
b. If NO, check the appropriate box and explain below, if necessary:

- The petitioner is a California public agency and will be preparing the environmental document.\*

- I expect that the SWRCB will be preparing the environmental document.\*\*
- I expect that a California public agency other than the State Water Resources Control Board will be preparing the environmental document.\* Public agency: \_\_\_\_\_

See Attachment No. \_\_\_\_\_

\* Note: When completed, submit a copy of the final environmental document (including notice of determination) or notice of exemption to the SWRCB, Division of Water Rights. Processing of your petition cannot proceed until these documents are submitted.

\*\* Note: CEQA requires that the SWRCB, as Lead Agency, prepare the environmental document. The information contained in the environmental document must be developed by the petitioner and at the petitioner's expense under the direction of the SWRCB, Division of Water Rights.

**5. WASTE/WASTEWATER**

- a. Will your project, during construction or operation, (1) generate waste or wastewater containing such things as sewage, industrial chemicals, metals, or agricultural chemicals, or (2) cause erosion, turbidity or sedimentation?

YES  NO

If YES, or you are unsure of your answer, explain below and contact your local Regional Water Quality Control Board for the following information (See instruction booklet for address and telephone no.):

See Attachment No. \_\_\_\_\_

- b. Will a waste discharge permit be required for your project?  YES  NO

Person contacted: \_\_\_\_\_ Date of contact: \_\_\_\_\_

- c. What method of treatment and disposal will be used? \_\_\_\_\_

See Attachment No. \_\_\_\_\_

**6. ARCHEOLOGY**

- a. Have any archeological reports been prepared on this project?  YES  NO
- b. Will you be preparing an archeological report to satisfy another public agency?  YES  NO
- c. Do you know of any archeological or historic sites located within the general project area?  YES  NO

If YES, explain: \_\_\_\_\_

See Attachment No. \_\_\_\_\_

**7. ENVIRONMENTAL SETTING**

Attach three complete sets of color photographs, clearly dated and labeled, showing the vegetation that exists at the below-listed three locations. For time extension petitions, the photographs should document only those areas of the project that will be impacted during the requested extension period.

- Along the stream channel immediately downstream from the proposed point(s) of diversion.
- Along the stream channel immediately upstream from the proposed point(s) of diversion.
- At the place(s) where the water is to be used.

M.S.M

Post-it® Fax Note	7671	Date: 1/13/05	# of pages ▶ 1
To: Mitchell Moody		From: Tina Chamon	
Co./Dept.		Co.	
Phone #		Phone # 510 919 5460	
Fax # 916 341 5400		Fax #	

See Attachment No. \_\_\_\_\_

**7. ENVIRONMENTAL SETTING**

Attach three complete sets of color photographs, clearly dated and labeled, showing the vegetation that exists at the below-listed three locations. For time extension petitions, the photographs should document only those areas of the project that will be impacted during the requested extension period.

- Along the stream channel immediately downstream from the proposed point(s) of diversion.
- Along the stream channel immediately upstream from the proposed point(s) of diversion.
- At the place(s) where the water is to be used.

**8. CERTIFICATION**

I hereby certify that the statements I have furnished above and in the attachments are complete to the best of my ability and that the facts, statements, and information presented are true and correct to the best of my knowledge.

Date: Jan. 13, 2005

Signature: Walter T. Moore

RECEIVED  
 JAN 13 2005  
 PENINSULA OPEN SPACE TRUST





# Purisima Farms

1000 0 1000 Feet

-  Property Boundary
-  Parcels



Map date: 6/10/04  
Scale: 1:8000  
Photo Date: August 2002  
Sources: USGS, Airphoto USA, San Mateo County, POST  
Derived from data this is Copyright 2003,  
San Mateo County, all rights reserved

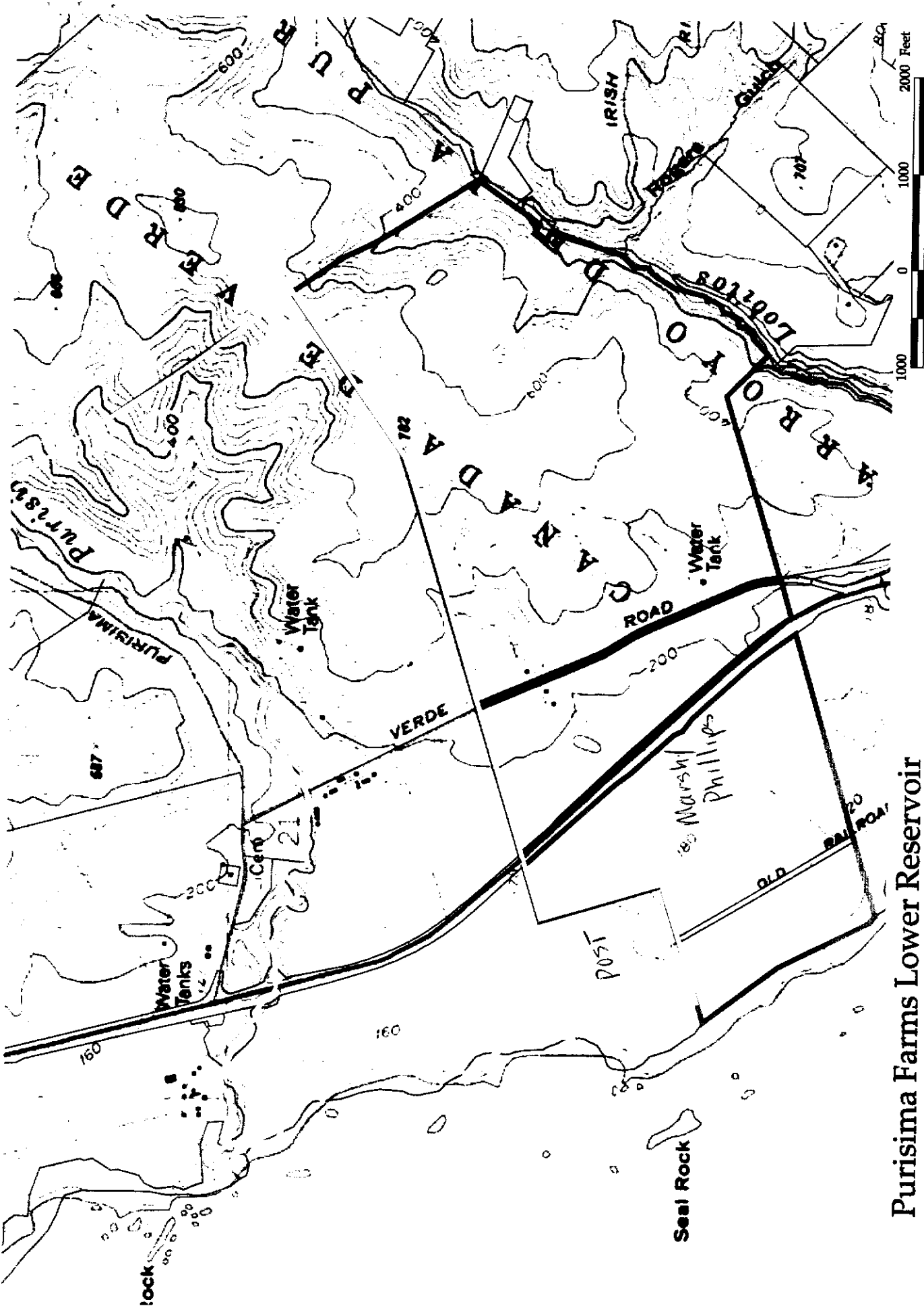



Map date: 8/24/04  
 Scale: 1:16,000  
 Photo Date: August 2002

Sources: USGS, Airphoto USA, San Mateo County, POST  
 Derived from data this is Copyright 2003,  
 San Mateo County, all rights reserved



# Purisima Farms Lower Reservoir

**POST**

-  POST Purisima Farms
-  South Cowell Ranch
-  Parcels

UPSTREAM POD\*

11/1



Down is the outlet of the reservoir. This photo pictures

State of California  
State Water Resources Control Board  
DIVISION OF WATER RIGHTS  
P.O. Box 2000, Sacramento, CA 95812-2000  
Info: (916) 341-5300, FAX: (916) 341-5400, Web: http://www.waterrights.ca.gov

PETITION FOR CHANGE  
(WATER CODE 1700)

2004 OCT 21 AM 11:01

Application  Point of Diversion,  Point of Rediversion,  Place of Use,  Purpose of Use  
3084B Permit License Statement or Other

I (we) hereby petition for change(s) noted above and shown on the accompanying map and described as follows:

Point of Diversion or Rediversion (Give coordinate distances from section corner or other ties as allowed by Cal CR 715, and the 40-acre subdivision in which the present & proposed points lie.)

Present \_\_\_\_\_  
Proposed \_\_\_\_\_

Place of Use (If irrigation then state number of acres to be irrigated within each 40-acre tract.)

Present \_\_\_\_\_  
Proposed \_\_\_\_\_

Purpose of Use

Present Irrigation of 264.5 acres on Purisime Farms  
Proposed Irrigation of 264.5 acres plus stock watering & irrigation on

Does the proposed use serve to preserve or enhance wetlands habitat, fish and wildlife resources, or recreation in or on the water (See WC 1707)? No

245 acres

(yes/no)

Downstream POP #1

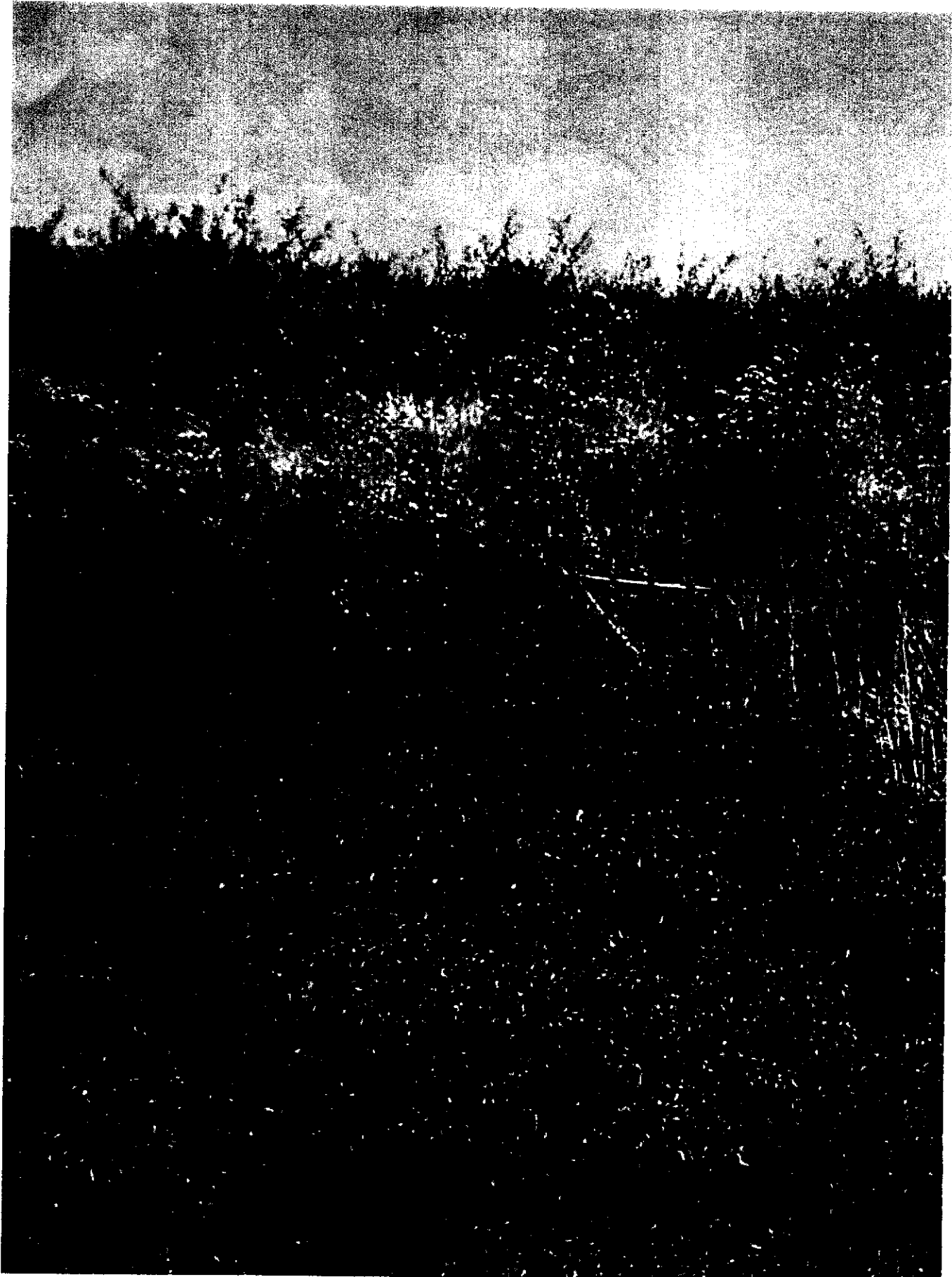

Additional place of ~~use~~ per Petition  
(S. Cowell Ranch)

