

MLS 29291

STATE OF CALIFORNIA - CALIFORNIA ENVIRONMENTAL PROTECTION AGENCY
STATE WATER RESOURCES CONTROL BOARD
DIVISION OF WATER RIGHTS
P.O. BOX 2000, Sacramento, CA 95812-2000
901 P Street, Sacramento, CA 95814
(916) 657-1364

STATE WATER RESOURCES CONTROL BOARD



99 APR -1 PM 2:40

PETITION FOR CHANGE (WATER CODE 1700) DIV. OF WATER RIGHTS SACRAMENTO

Point of Diversion Point of Rediversion Place of Use Purpose of Use

Application 29291 Permit 20337 License _____ Statement or Other _____

I (we) hereby petition for change(s) noted above and shown on the accompanying map and described as follows:

Point of Diversion or Rediversion (Give coordinate distances from section corner or other ties as allowed by Cal CR 715, and the 40 - acre sub-division in which the present & proposed points lie.)

Present N.A. to this change
Proposed " " " "

Place of Use (If irrigation, then state number of acres to be irrigated within each 40 - acre tract.) Portions of some sections:

Present Section 32, T14N, R1W. Sections 4, 5, 8, 15, 16, 17, 20, 21, 22, 23, 25, 26, 27, T18N, R1W.
Proposed W 1/2 of SW 1/4 of Section 4, N 1/2 of NW 1/4 & NW 1/4 of NE 1/4 of Section 9, T18N, R1W
Portion of W 1/2 of NW 1/4, Section 36, T18N, R1W. All Humboldt B.L. & M.

Purpose of Use

Present N.A. to this change
Proposed " " " "

Does the proposed use serve to preserve or enhance wetlands habitat, fish and wildlife resources, or recreation in or on the water (See WC 1707)? (yes/no)

- GIVE REASON FOR PROPOSED CHANGE: Annexation of two subdivisions into the existing Smith River Community Services District
- WILL THE OLD POINT OF DIVERSION OR PLACE OF USE BE ABANDONED? No (yes/no)
- WATER WILL BE USED FOR domestic PURPOSES.

I (we) have access to the proposed point of diversion or control the proposed place of use by virtue of ownership (ownership, lease verbal or written agreement)

If by lease or agreement, state the name and address of party(s) from whom access has been obtained.

N.A.

Give name and address of any person(s) taking water from the stream between the present point of diversion or rediversion and the proposed point of diversion or rediversion, as well as any other person(s) known to you who may be affected by the proposed change.

N.A. to this change

THIS CHANGE DOES NOT INVOLVE AN INCREASE IN THE AMOUNT OF THE APPROPRIATION OR SEASON OF USE.

I (we) declare under penalty of perjury that the above is true and correct to the best of my (our) knowledge and belief.

Dated: March 26, 1999 at Smith River, California
Ernest [Signature] (707) 487-5381
Signature(s) Telephone No.

6/15/98
\$100.00

\$100 filing fee made payable to the State Water Resources Control Board (SWRCB) and a \$850 fee made payable to the Department of Finance (DFG) must accompany a petition for change. Upon filing this petition with the SWRCB, Water Code Section 1703 requires the DFG in writing of your proposed change. A copy sent to the DFG will normally fulfill this requirement. \$850.00 see 27137

STATE OF CALIFORNIA
STATE WATER RESOURCES CONTROL BOARD
DIVISION OF WATER RIGHTS
901 P Street, Sacramento
P. O. Box 2000, Sacramento, CA 95812-2000

PETITION FOR CHANGE
ENVIRONMENTAL INFORMATION

(THIS IS NOT A CEQA DOCUMENT)

APPLICATION NO. 29291 PERMIT NO. 20337 LICENSE NO. _____

The following information will aid in the environmental review of your change petition as required by the California Environmental Quality Act (CEQA). IN ORDER FOR YOUR CHANGE PETITION TO BE ACCEPTED AS COMPLETE, ANSWERS TO THE QUESTIONS LISTED BELOW MUST BE COMPLETED TO THE BEST OF YOUR ABILITY. Failure to answer all questions may result in your change petition being returned to you, causing delays in processing. If you need more space, attach additional sheets. Additional information may be required from you to amplify further or clarify the information requested in this form.

DESCRIPTION OF CHANGES TO PROJECT

1. Provide a description of the proposed changes to your project, including but not limited to, type of construction activity, structures existing or to be built, area to be graded or excavated, changes in land use, and project operational changes, including changes in how the water will be used.

Two subdivisions have been annexed into the District, therefore the place of water use has been expanded to include these areas.

Construction is limited to residential structures and associated improvements such as streets, septic systems, etc. Earthwork is minimal at the southerly subdivision (Morrison Cr.) where the ground slope is quite mild. The northerly site (Spyglass) requires excavated pads to accommodate houses due to steeper slopes. Lots are somewhat

larger on the steeper ground. Some forestry to residential land use change enacted within each subdivision. No operational changes required

other than additional distribution lines and appurtenances to maintain,
WR I-4 (4/94)
Water use will be residential in nature, similar to adjacent service.

GOVERNMENTAL REQUIREMENTS

Before a final decision can be made on your change petition, we must consider the information contained in an environmental document prepared in compliance with the requirements of CEQA. If an environmental document has been prepared for your proposed changes by another agency, we must consider it. If one has not been prepared, a determination must be made as to who is responsible for the preparation of the environmental document for your change petition. The following questions are designed to aid us in that determination.

2. Contact your county planning or public works department for the following information:

(a) Person contacted Diane Motchie Date of contact Jan. 21, 1999

Department PLANNING Telephone (707) 464-7253

(b) Assessor's Parcel No. 103-110-12 (MORR.CR) 101-020-43, 65, 69 * (SPYGLASS)
103-110-25 (MORR.CR)

* ORIGINAL APN # PRIOR TO SUBDIVIDING
(c) County Zoning Designation RIA (MORR.CR) PC/RRA-5 (SPYGLASS)

(d) Are any county permits required for your proposed changes? No

If you answered yes, check appropriate spaces below:

Grading Permit, _____ Use Permit, _____ Watercourse

Obstruction Permit, _____ Change of Zoning, _____ General Plan

Change. Other (explain): _____

(e) Have you obtained any of the required permits described above? N.A.

If you answered yes, provide a complete copy of each permit obtained.

3. Are any additional state or federal permits required for your proposed changes? No [i.e., from Federal Energy Regulatory Commission, U.S. Forest Service, Bureau of Land Management, Soil Conservation Service, Department of Water Resources (Division of Safety of Dams), Reclamation Board, Coastal Commission, State Lands Commission, etc.] For each agency from which a permit is required provide the following information:

Permit type N.A.

Person(s) contacted _____ Agency _____

Date of contact _____ Telephone () _____

4. Has any public agency prepared an environmental document for any aspect of your proposed changes? Yes

If so, please submit a copy of the latest environmental document(s) prepared, including a copy of the notice of determination adopted by the public agency. If not, explain below whether you expect that a public agency other than the State Water Resources Control Board will be preparing an environmental document for your change petition or whether the applicant, if it is a California public agency, will be preparing the environmental document for your change petition:

Note: When completed, please submit a copy of the final environmental document (including notice of determination) or notice of exemption to the State Water Resources Control Board. Processing of your change petition cannot proceed until such documents are submitted.

5. Will your proposed changes, during construction or operation, generate waste or wastewater containing such things as sewage, industrial chemicals, metals, or agricultural chemicals, or cause erosion, turbidity or sedimentation? YES If so, explain: Residential development results in sewage wastewater which is disposed of by means of septic systems. Temporary erosion may result from earthwork activities associated with construction of building pads, depending on builder.

If you answered yes or you are unsure of your answer, contact your local Regional Water Quality Control Board for the following information (See attachment for address and telephone number):

Will a waste discharge permit be required for your petition? NO
Person contacted BILL RODRIGUEZ Date of contact JAN. 21, 1999
What method of treatment and disposal will be used? SEPTIC SYSTEMS
See enclosed letter w/ env. checklist

6. Have any archeological reports been prepared on this project, or will you be preparing an archeological report to satisfy another public agency? YES
Morrison Cr. Environmental Checklist dated 3/15/90 states "An archaeological assessment has been commissioned and is expected to be available soon!"
Do you know of any archeological or historic sites located within the general project area? No If so, explain: _____

ENVIRONMENTAL SETTING

7. Attach THREE COMPLETE SETS of color photographs! clearly dated and labeled, showing the vegetation currently existing at the following locations:

- (a) Along the stream channel immediately downstream from the proposed point(s) of diversion
- (b) Along the stream channel immediately upstream from the proposed point(s) of diversion
- (c) At the place(s) where the water is to be used

Note: It is very important that you submit no less than three complete sets of photographs as required above. If less than three sets are submitted, processing of your change petition will be delayed until you furnish the remaining sets!

8 From the list given below, mark or circle the general plant community types which best describe those which occur within your project area (Note: See footnote denoted by * under Question 11 below):

Tree Dominated Communities

- Subalpine Conifer
- Red Fir
- Lodgepole Pine
- Mixed Conifer
 - Sierran Mixed Conifer
 - ✓ White Fir
 - Klamath Mixed Conifer
- ✓ Douglas-Fir
- Jeffrey Pine
- Ponderosa Pine
- Eastside Pine
- ✓ Redwood
- Pinyon-Juniper
- Juniper
- Aspen
- Closed-Cone Pine-Cypress
- Montane Hardwood-Conifer
- Montane Hardwood
- Valley Foothill Hardwood
 - Blue Oak Woodland
 - Valley Oak Woodland
 - Coastal Oak Woodland
- Valley Foothill Hardwood-Conifer
 - Blue Oak-Digger Pine
- ✓ Eucalyptus
- Montane Riparian
- Valley Foothill Riparian
- Desert Riparian
- Palm Oasis
- Joshua Tree

Shrub Dominated Communities

- Alpine Dwarf-Shrub
- Low Sage
- Bitterbrush
- Sagebrush
- Montane Chaparral
- Mixed Chaparral
- Chamise-Redshank Chaparral
- Coastal Scrub
- Desert Succulent Shrub
- Desert Wash
- Desert Scrub
- Alkali Desert Scrub

Herbaceous Dominated Communities

- ✓ Annual Grassland
- ✓ Perennial Grassland
- Wet Meadow
- Fresh Emergent Wetland
- Saline Emergent Wetland
- ✓ Pasture

Aquatic Communities

- Riverine
- Lacustrine
- Estuarine
- Marine

Developed Communities

- Cropland
- Orchard-Vineyard
- Urban

Literature source: Mayer, K.E., and W.F. Laudenslayer, Jr., (eds). 1988. A Guide to Wildlife Habitats of California. California Department of Forestry and Fire Protection, Sacramento. 166 pp. (Note: You may view a copy of this document at our public counter at the address given at the top of this form or you may purchase a copy by calling the California Department of Fish and Game, Wildlife Habitat Relationships (WHR) Program, at 916/653-7203)

9. Provide below an estimate of the type, number, and size (trunk/stem diameter at chest height) of trees and large shrubs that are planned to be removed or destroyed due to implementation of the proposed changes. Consider all aspects of your change petition, including changes in diversion structures, water distribution and use facilities, and changes in the places of use due to additional water development.

MORRISON CREEK SUBDIVISION IS ON LAND PREVIOUSLY LOGGED,
LITTLE IN THE WAY OF ADDITIONAL TREE REMOVAL WILL OCCUR,
TREES WITHIN SPYGLASS SUBDIVISION ARE GENERALLY NO GREATER
THAN THREE FEET D.B.H. AND SCATTERED THROUGHOUT THE PROPERTY.
SOME HAVE BEEN AND WILL CONTINUE TO BE REMOVED AS SITES ARE
DEVELOPED. NO RECORDS EXIST OF PAST CLEARING DETAILS NOR CAN AN
ESTIMATE WITH ANY DEGREE OF ACCURACY BE FORMULATED ON
WHAT EXTENT OF FUTURE CLEARING WILL BE DONE BY EACH
LOT OWNER.

FISH AND WILDLIFE CONCERNS

10. Identify the typical species of fish which occur in the source(s) from which you propose to divert water and discuss whether or not any of these fish species or their habitat has been or would be affected by your proposed changes. (Note: See footnote denoted by * under Question 11 below):

N.A. WATER SUPPLY IS EXISTING-WELL SOURCE. THIS CHANGE
DOES NOT AFFECT DIVERSION CHARACTERISTICS.

11. Identify the typical species of riparian and terrestrial wildlife in the area and discuss whether or not any of these species and/or their habitat has been or would be affected by your proposed changes through construction of additional water diversion and distribution works and/or changes in land use in the places of water use. (Note: See footnote denoted by * below):

DEER, ELK, COUGAR, COYOTE, RACCOONS, OPOSSUM, BEAR,
SQUIRREL, RODENTS, SNAKES, WIDE VARIETY OF BIRDS INCLUDING
MIGRATORY TYPES. RESIDENTIAL DEVELOPMENT OCCUPIES SPACE
THAT WAS PREVIOUSLY HABITAT THAT WILDLIFE MAY HAVE OCCUPIED
OR PASSED THROUGH.

*Note: The purposes of Questions 10 and 11 are to provide a preliminary assessment of the presence of typical plant and animal species in the area and whether these species might be affected by your proposed changes. Detailed site surveys to quantify populations of specific species or determine the presence of rare or endangered species may be required at a later date. It is very important that you answer these questions accurately. If you are unable to obtain appropriate answers from your local California Department of Fish and Game biologists (See attachment for address and telephone number) or you do not have adequate information or expertise to complete your answers, you should hire a fishery consultant and/or a wildlife consultant to review your project and prepare suitable answers for you. For information on available qualified fishery or wildlife consultants near you, consult your local telephone directory yellow pages under Environmental and Ecological Services, or call the California Environmental Protection Agency, Registered Environmental Assessor (REA) Program, at 916/324-6881 or the University of California, Cooperative Extension Service (See your local telephone directory white pages).

12. Do your proposed changes involve any construction or grading-related activity which has significantly altered or would significantly alter the bed or bank of any stream or lake? NO

If so, explain: _____

CERTIFICATION

I hereby certify that the statements I have furnished above and in the attached exhibits are complete to the best of my ability, and that the facts, statements, and information presented are true and correct to the best of my knowledge.

Date 3/26/99 Signature Ernest E Silva

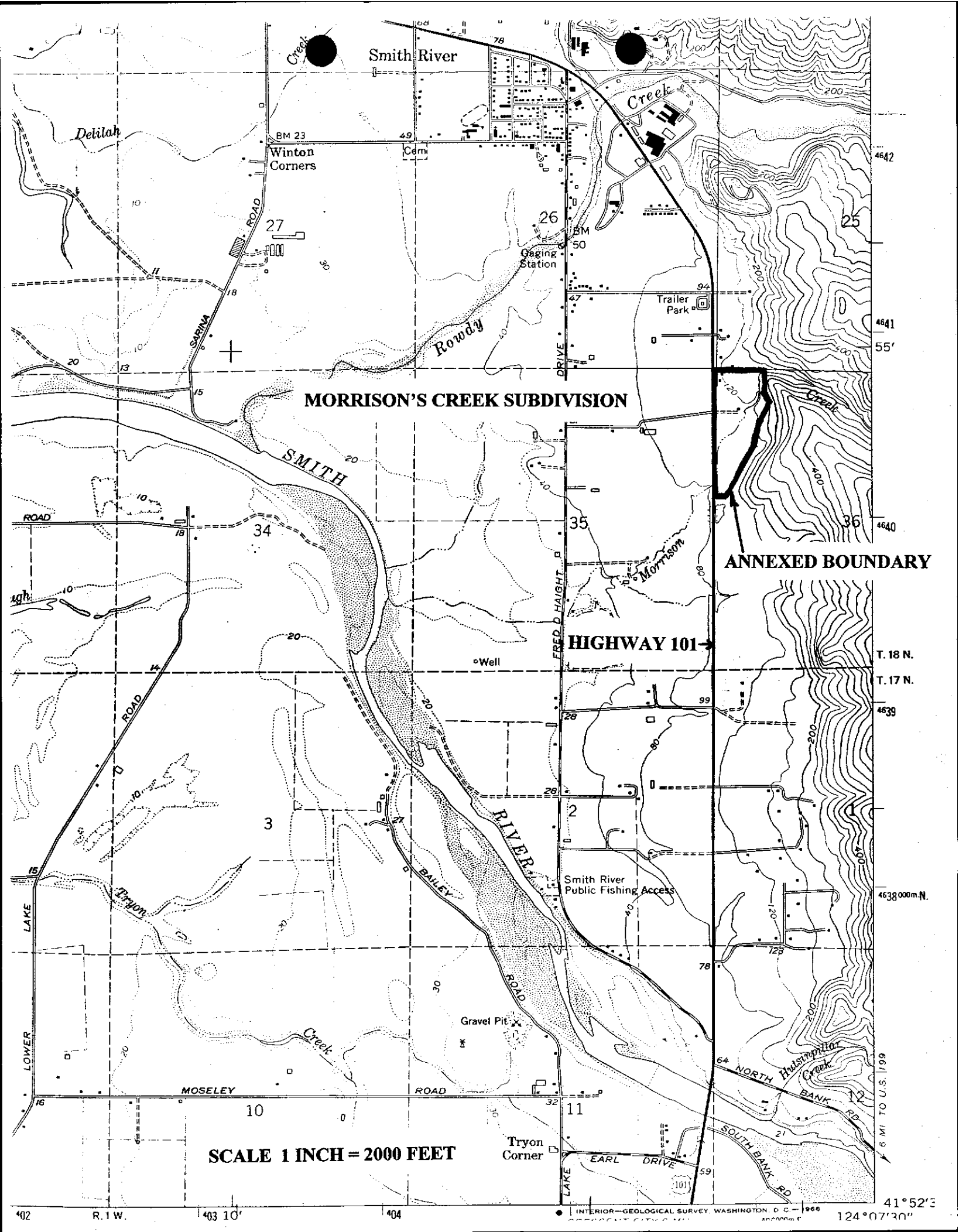

MORRISON'S CREEK SUBDIVISION

ANNEXED BOUNDARY

HIGHWAY 101

SCALE 1 INCH = 2000 FEET

T. 18 N.

T. 17 N.

4638 000m N.

6 MI TO U.S. 199

41°52'30"

124°07'30"

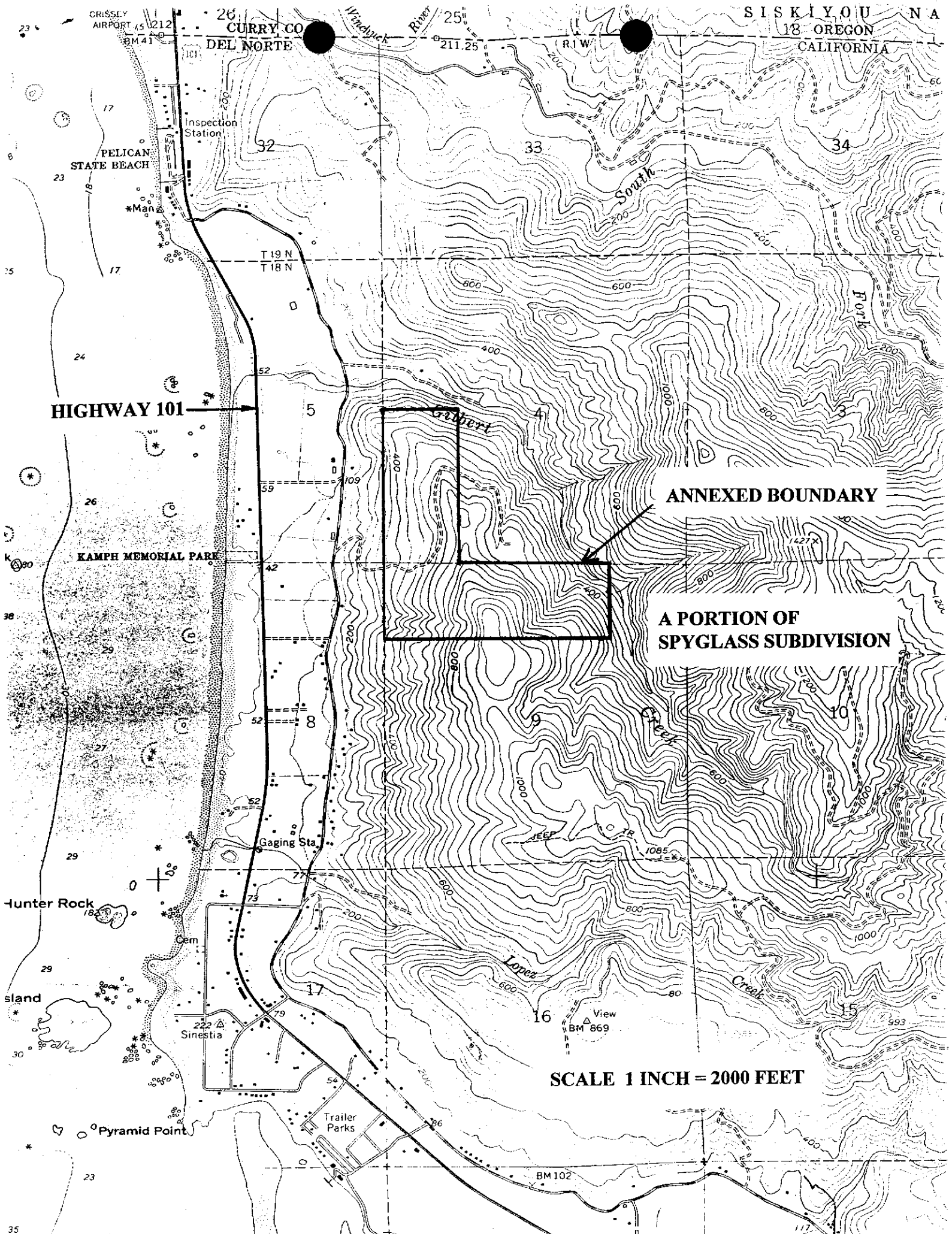

SISKIYOU NA
18 OREGON
CALIFORNIA

CURRY CO
DEL NORTE

GRISSELY AIRPORT 45
BM 41

Windbuck River

R1W

Inspection Station

PELICAN STATE BEACH

*Man

T19 N
T18 N

HIGHWAY 101

KAMPH MEMORIAL PARK

ANNEXED BOUNDARY

A PORTION OF
SPYGLASS SUBDIVISION

Gaging Sta.

Junter Rock

Cem

Sinestia

Trailer Parks

Pyramid Point

View
BM 869

SCALE 1 INCH = 2000 FEET

BM 102