

LICENSEE DONALD H. VAN STEENWYK

PERMIT NO. 18300

SOURCE UNNAMED STREAM

APPLICATION NO. 26448

POINT OF DIVERSION
 (1) SW SE
 WITHIN (2) SE 1/4 SE 1/4 OF

STATE OF CALIFORNIA
 STATE WATER RESOURCES CONTROL BOARD
 DIVISION OF WATER RIGHTS

LICENSE

DATE: 5-25-00	DRAWN: KRIS BROWN	CHECKED:
-------------------------	-----------------------------	----------

SECTION 20 , T 26S , R 11E , MD B&M

COUNTY OF SAN LUIS OBISPO

ADELAIDA 1978 1" = 2,000'
 U.S.G.S. QUAD DATE SCALE



VIEW FROM AMPHITHEATER



5.0-ACRES VINEYARD AND HOUSE



RESERVOIR 1



SPILLWAY FOR RESERVOIR 1



RESERVOIRS 3 AND 4



SPILLWAY TO RESERVOIR 2

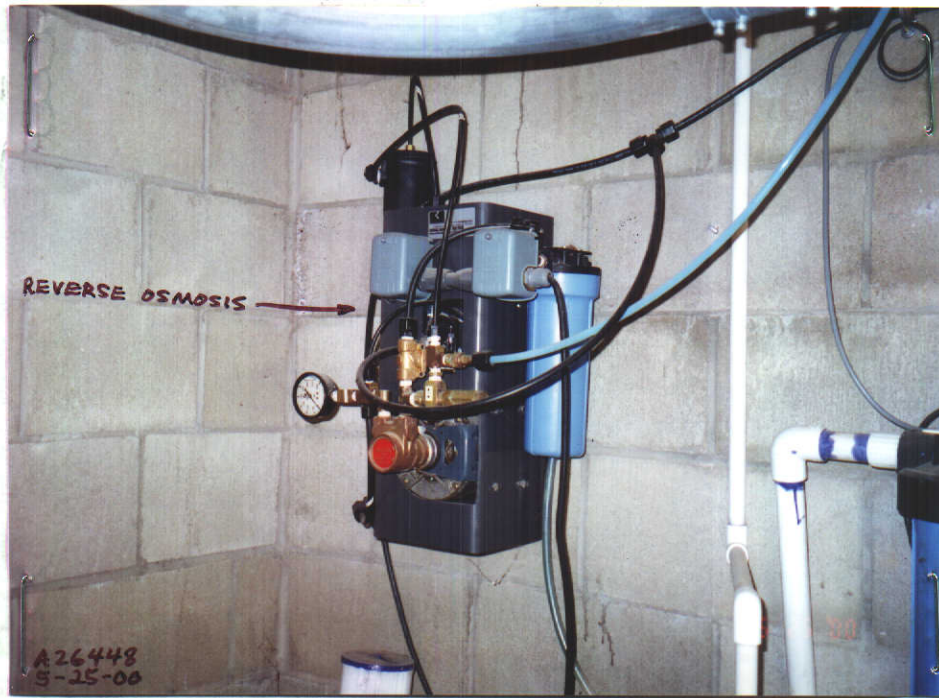

WATER TREATMENT AT WINERY



WATER TREATMENT AT WINEAY



1 H.P. PUMP AT WINERY - PUMPS WATER UP TO 35,000 GAL TANK

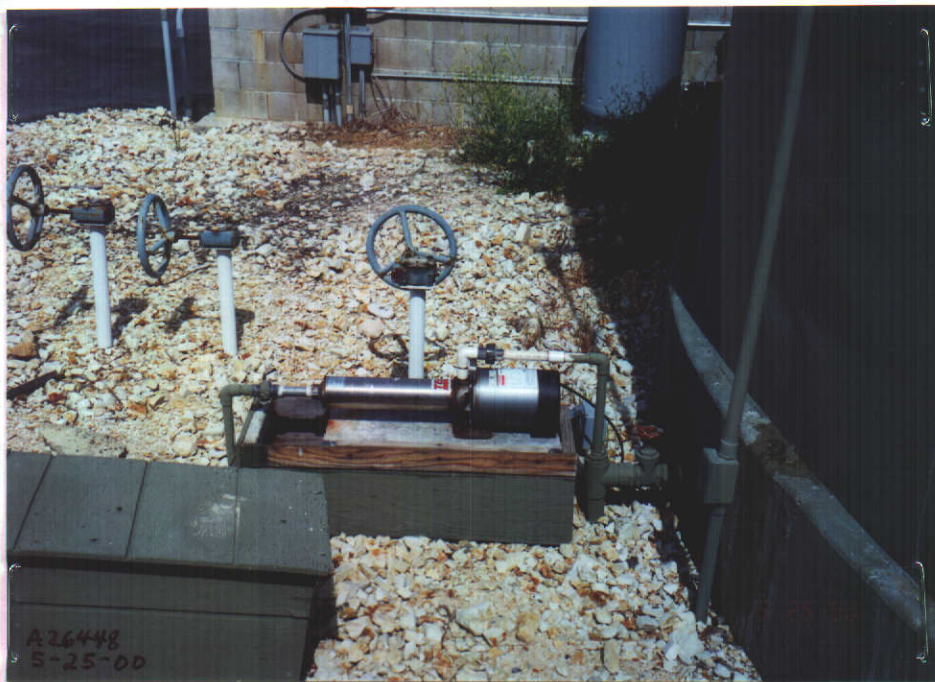

1 H.P. PUMP AT 35,000 GAL TANK - PUMPS WATER UP TO 10,000 GAL TANK



10,000 GAL STORAGE TANK



35,000 GAL STORAGE TANK



AMPHITHEATER



BATHROOMS FOR AMPHITHEATER