

State of California
State Water Resources Control Board
DIVISION OF WATER RIGHTS
P.O. Box 2000, Sacramento, CA 95812-2000
Tel: (916) 341-5300 Fax: (916) 341-5400
<http://www.waterboards.ca.gov/waterrights>

ENVIRONMENTAL INFORMATION FOR PETITIONS

This form is required for all petitions.

Before the State Water Resources Control Board (State Water Board) can approve a petition, the State Water Board must consider the information contained in an environmental document prepared in compliance with the California Environmental Quality Act (CEQA). This form is not a CEQA document. If a CEQA document has not yet been prepared, a determination must be made of who is responsible for its preparation. As the petitioner, you are responsible for all costs associated with the environmental evaluation and preparation of the required CEQA documents. Please answer the following questions to the best of your ability and submit any studies that have been conducted regarding the environmental evaluation of your project. If you need more space to completely answer the questions, please number and attach additional sheets.

DESCRIPTION OF PROPOSED CHANGES OR WORK REMAINING TO BE COMPLETED

For a petition for change, provide a description of the proposed changes to your project including, but not limited to, type of construction activity, structures existing or to be built, area to be graded or excavated, increase in water diversion and use (up to the amount authorized by the permit), changes in land use, and project operational changes, including changes in how the water will be used. For a petition for extension of time, provide a description of what work has been completed and what remains to be done. Include in your description any of the above elements that will occur during the requested extension period.

Insert the attachment number here, if applicable:

1

Coordination with Regional Water Quality Control Board

For change petitions only, you must request consultation with the Regional Water Quality Control Board regarding the potential effects of your proposed change on water quality and other instream beneficial uses. (Cal. Code Regs., tit. 23, § 794.) In order to determine the appropriate office for consultation, see: http://www.waterboards.ca.gov/waterboards_map.shtml. Provide the date you submitted your request for consultation here, then provide the following information.

Date of Request

7/6/2017 (by copy of this Petition)

Will your project, during construction or operation, (1) generate waste or wastewater containing such things as sewage, industrial chemicals, metals, or agricultural chemicals, or (2) cause erosion, turbidity or sedimentation?

Yes No

Will a waste discharge permit be required for the project?

Yes No

If necessary, provide additional information below:

[Empty box for additional information]

Insert the attachment number here, if applicable:

Local Permits

For temporary transfers only, you must contact the board of supervisors for the county(ies) both for where you currently store or use water and where you propose to transfer the water. (Wat. Code § 1726.) Provide the date you submitted your request for consultation here.

Date of Contact

[Empty box for Date of Contact]

For change petitions only, you should contact your local planning or public works department and provide the information below.

Person Contacted:

Date of Contact:

Department:

Phone Number:

County Zoning Designation:

Are any county permits required for your project? If yes, indicate type below. Yes No

- Grading Permit
- Use Permit
- Watercourse
- Obstruction Permit
- Change of Zoning
- General Plan Change
- Other (explain below)

If applicable, have you obtained any of the permits listed above? If yes, provide copies. Yes No

If necessary, provide additional information below:

[Empty box for additional information]

Insert the attachment number here, if applicable:

Federal and State Permits

Check any additional agencies that may require permits or other approvals for your project:

- Regional Water Quality Control Board Department of Fish and Game
- Dept of Water Resources, Division of Safety of Dams California Coastal Commission
- State Reclamation Board U.S. Army Corps of Engineers U.S. Forest Service
- Bureau of Land Management Federal Energy Regulatory Commission
- Natural Resources Conservation Service

Have you obtained any of the permits listed above? If yes, provide copies. Yes No

For each agency from which a permit is required, provide the following information:

Agency	Permit Type	Person(s) Contacted	Contact Date	Phone Number

If necessary, provide additional information below:

Insert the attachment number here, if applicable:

Construction or Grading Activity

Does the project involve any construction or grading-related activity that has significantly altered or would significantly alter the bed, bank or riparian habitat of any stream or lake? Yes No

If necessary, provide additional information below:

The Petitioner intends to reconstruct a portion of the existing transfer ditch from a point west of Deer Lake to Cooksley Lake to allow for water diverted at Point 7 to be conveyed to Cooksley Lake. Refer to the map to accompany the Petition for Change. This activity would constitute maintenance of an existing facility, and the artificial ditch is not a natural stream and not subject to the requirements of a natural stream.

Insert the attachment number here, if applicable:

Archeology

Has an archeological report been prepared for this project? If yes, provide a copy. Yes No

Will another public agency be preparing an archeological report? Yes No

Do you know of any archeological or historic sites in the area? If yes, explain below. Yes No

If necessary, provide additional information below:

Insert the attachment number here, if applicable:

Photographs Refer to attached map with aerial photograph and files of the State Water Board for Permit 11570 (A018055).

For all petitions other than time extensions, attach complete sets of color photographs, clearly dated and labeled, showing the vegetation that exists at the following three locations:

- Along the stream channel immediately downstream from each point of diversion
- Along the stream channel immediately upstream from each point of diversion
- At the place where water subject to this water right will be used

Maps

For all petitions other than time extensions, attach maps labeled in accordance with the regulations showing all applicable features, both present and proposed, including but not limited to: point of diversion, point of rediversion, distribution of storage reservoirs, point of discharge of treated wastewater, place of use, and location of instream flow dedication reach. (Cal. Code Regs., tit. 23, §§ 715 et seq., 794.)

Pursuant to California Code of Regulations, title 23, section 794, petitions for change submitted without maps may not be accepted.

All Water Right Holders Must Sign This Form:

I (we) hereby certify that the statements I (we) have furnished above and in the attachments are complete to the best of my (our) ability and that the facts, statements, and information presented are true and correct to the best of my (our) knowledge. Dated at .

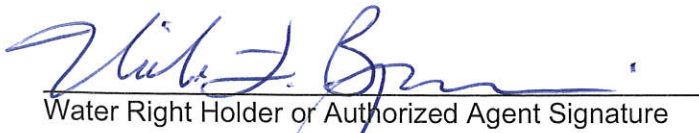

Water Right Holder or Authorized Agent Signature
Nicholas F. Bonsignore, Wagner & Bonsignore Consulting Civil Engineers (Agent)

Water Right Holder or Authorized Agent Signature

NOTE:

- Petitions for Change may not be accepted unless you include proof that a copy of the petition was served on the Department of Fish and Game. (Cal. Code Regs., tit. 23, § 794.)
- Petitions for Temporary Transfer may not be accepted unless you include proof that a copy of the petition was served on the Department of Fish and Game and the board of supervisors for the county(ies) where you currently store or use water and the county(ies) where you propose to transfer the water. (Wat. Code § 1726.)

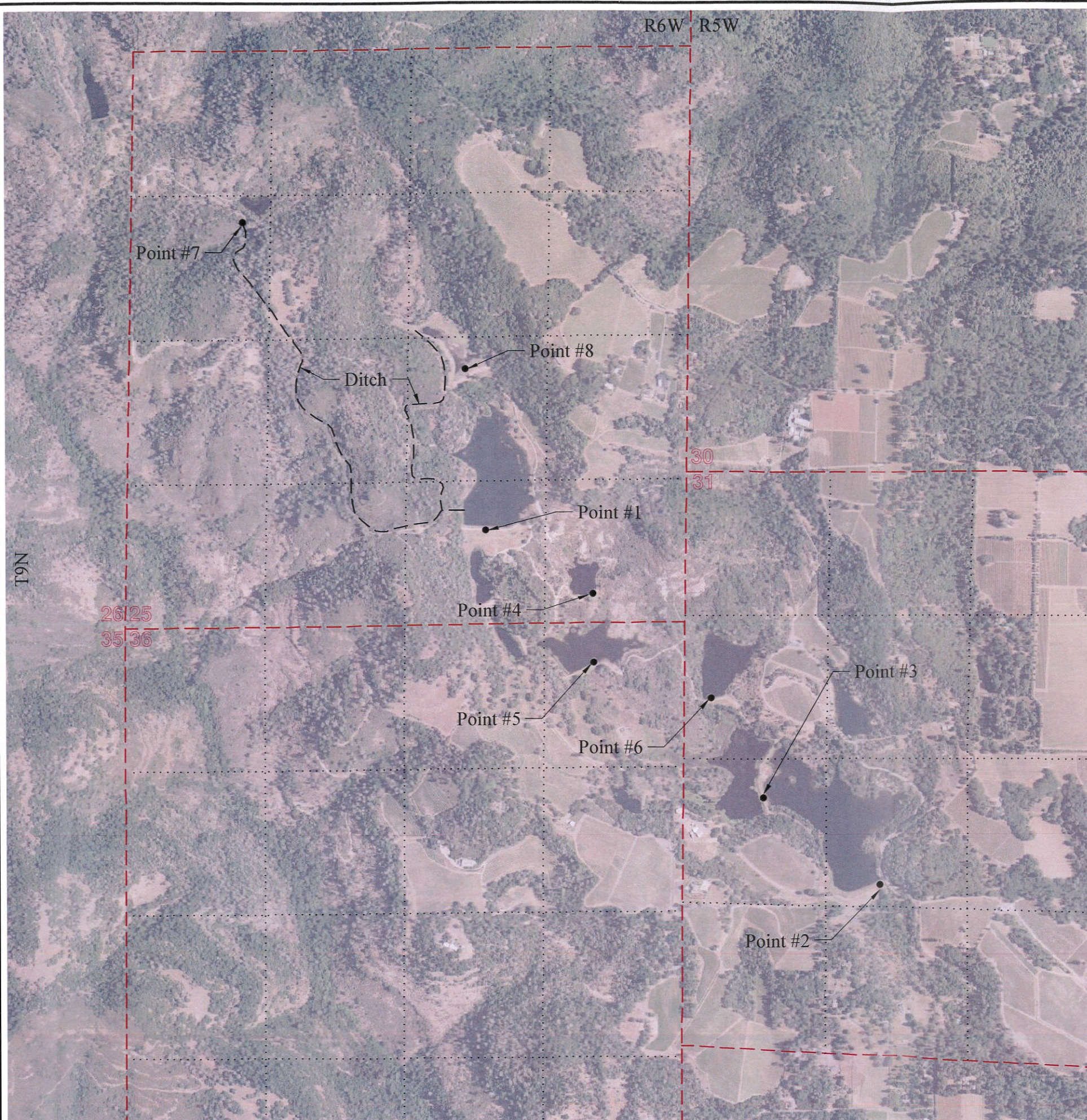

Map Points								
Map Point	Name	Coordinates*		1/4 - 1/4	Section	Township	Range	B&M
		Northing	Easting					
1	Deer Lake Dam	1,979,000	6,426,281	SW of SE	25	9N	6W	M.D.
2	Lake Henne Dam	1,975,728	6,429,907	NE of SW	31	9N	5W	M.D.
3	Lake Orville Dam	1,976,537	6,428,831	NW of SW	31	9N	5W	M.D.
4	Granite Lake Dam	1,978,415	6,427,267	SE of SE	25	9N	6W	M.D.
5	Lake Newton Dam	1,977,784	6,427,273	NE of NE	36	9N	6W	M.D.
6	Lake Whitehead Dam	1,977,457	6,428,351	SW of NW	31	9N	5W	M.D.
7	Bell Canyon Trib POD	1,981,827	6,424,039	SW of NW	25	9N	6W	M.D.
8	Cooksley Lake Dam	1,980,483	6,426,094	NW of SE	25	9N	6W	M.D.

* California Coordinate System, NAD83, Zone 2.

Existing Points of Diversion and Rediversion				
Application	Permit	License	Map Points	
			Point(s) of Diversion	Point(s) of Rediversion
8801A	-	5063A	1	2, 3, 4, 5
			2	-
			5	2, 3
			6	2, 3
18055	11570	-	7	1, 2, 3, 4, 5

Proposed Points of Diversion and Rediversion				
Application	Permit	License	Map Points	
			Point(s) of Diversion	Point(s) of Rediversion
8801A	-	5063A	1	2, 3, 4, 5
			2	-
			5	2, 3
			6	2, 3
			8	1, 2, 3, 4, 5
18055	11570	-	7	1, 2, 3, 4, 5, 8

Howell Mountain Mutual Water Company
 Map to Accompany Petitions for Change
 in
 Points of Diversion, Points of Rediversion, and Distribution of Storage
 for
 License 5063A (Application 8801A) and Permit 11570 (Application 18055)

Napa County, California



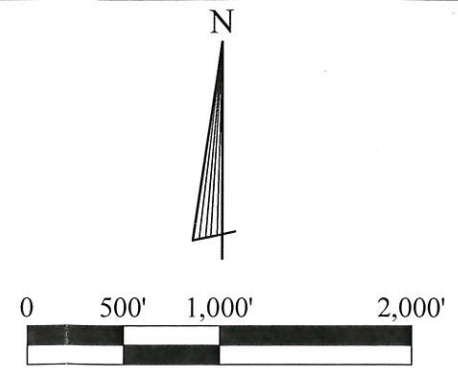
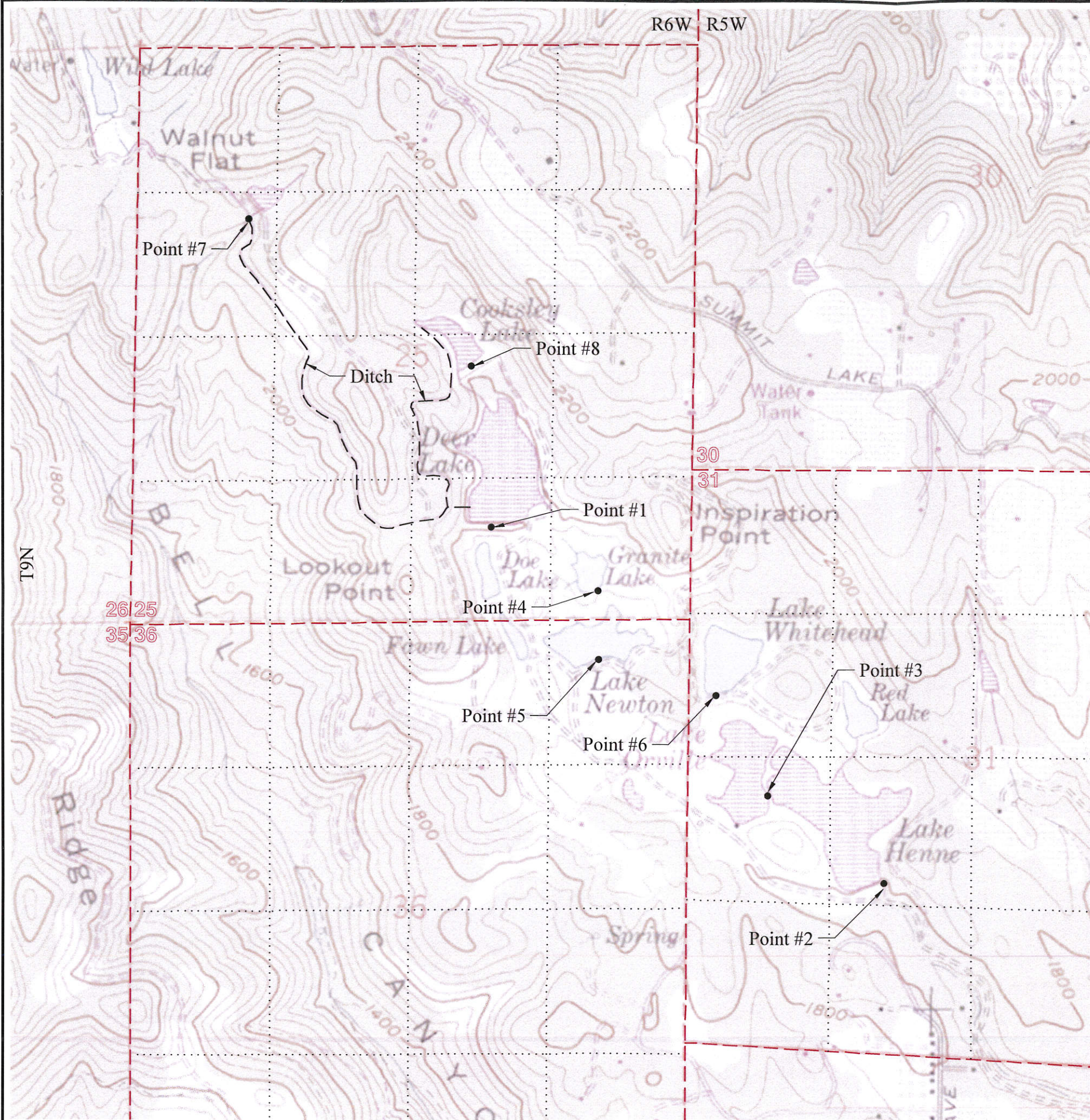

Map Points								
Map Point	Name	Coordinates*		1/4 - 1/4	Section	Township	Range	B&M
		Northing	Easting					
1	Deer Lake Dam	1,979,000	6,426,281	SW of SE	25	9N	6W	M.D.
2	Lake Henne Dam	1,975,728	6,429,907	NE of SW	31	9N	5W	M.D.
3	Lake Orville Dam	1,976,537	6,428,831	NW of SW	31	9N	5W	M.D.
4	Granite Lake Dam	1,978,415	6,427,267	SE of SE	25	9N	6W	M.D.
5	Lake Newton Dam	1,977,784	6,427,273	NE of NE	36	9N	6W	M.D.
6	Lake Whitehead Dam	1,977,457	6,428,351	SW of NW	31	9N	5W	M.D.
7	Bell Canyon Trib POD	1,981,827	6,424,039	SW of NW	25	9N	6W	M.D.
8	Cooksley Lake Dam	1,980,483	6,426,094	NW of SE	25	9N	6W	M.D.

* California Coordinate System, NAD83, Zone 2.

Existing Points of Diversion and Rediversion				
Application	Permit	License	Map Points	
			Point(s) of Diversion	Point(s) of Rediversion
8801A	-	5063A	1	2, 3, 4, 5
			2	-
			5	2, 3
			6	2, 3
18055	11570	-	7	1, 2, 3, 4, 5

Proposed Points of Diversion and Rediversion				
Application	Permit	License	Map Points	
			Point(s) of Diversion	Point(s) of Rediversion
8801A	-	5063A	1	2, 3, 4, 5
			2	-
			5	2, 3
			6	2, 3
			8	1, 2, 3, 4, 5
18055	11570	-	7	1, 2, 3, 4, 5, 8

Howell Mountain Mutual Water Company
 Map to Accompany Petitions for Change
 in
 Points of Diversion, Points of Rediversion, and Distribution of Storage
 for
 License 5063A (Application 8801A) and Permit 11570 (Application 18055)

Napa County, California

Wagner Bonsignore
 Consulting Civil Engineers, A Corporation

**Photographs to Accompany
Petition for Change of Permit 11570 (Application 18055)
Howell Mountain Mutual Water Company**



From Point of Rediversion at Cooksley Lake Dam (Map Point 8) Facing Upstream (May 22, 2017)



From Point of Rediversion at Cooksley Lake Dam (Map Point 8) Facing Downstream (May 22, 2017)