

CALIFORNIA REGIONAL WATER QUALITY CONTROL BOARD ACCESS TO ELECTRONIC PUBLIC REPORTS

PUBLIC REPORTS

Welcome to the Public Reports portal. Below are links to a variety of reports that pull data from the Water Boards' CIWQS and SMARTS databases. The data is refreshed nightly. Each link contains a brief description of the information provided in the report. If you have additional questions, please contact Erin Mustain, erin.mustain@waterboards.ca.gov, phone number is (916) 445-9379. Link to California

Integrated Water Quality System Project (CIWQS) Public Reports -

http://www.waterboards.ca.gov/water_issues/programs/ciwqs/publicreports.shtml

Example of Web Page

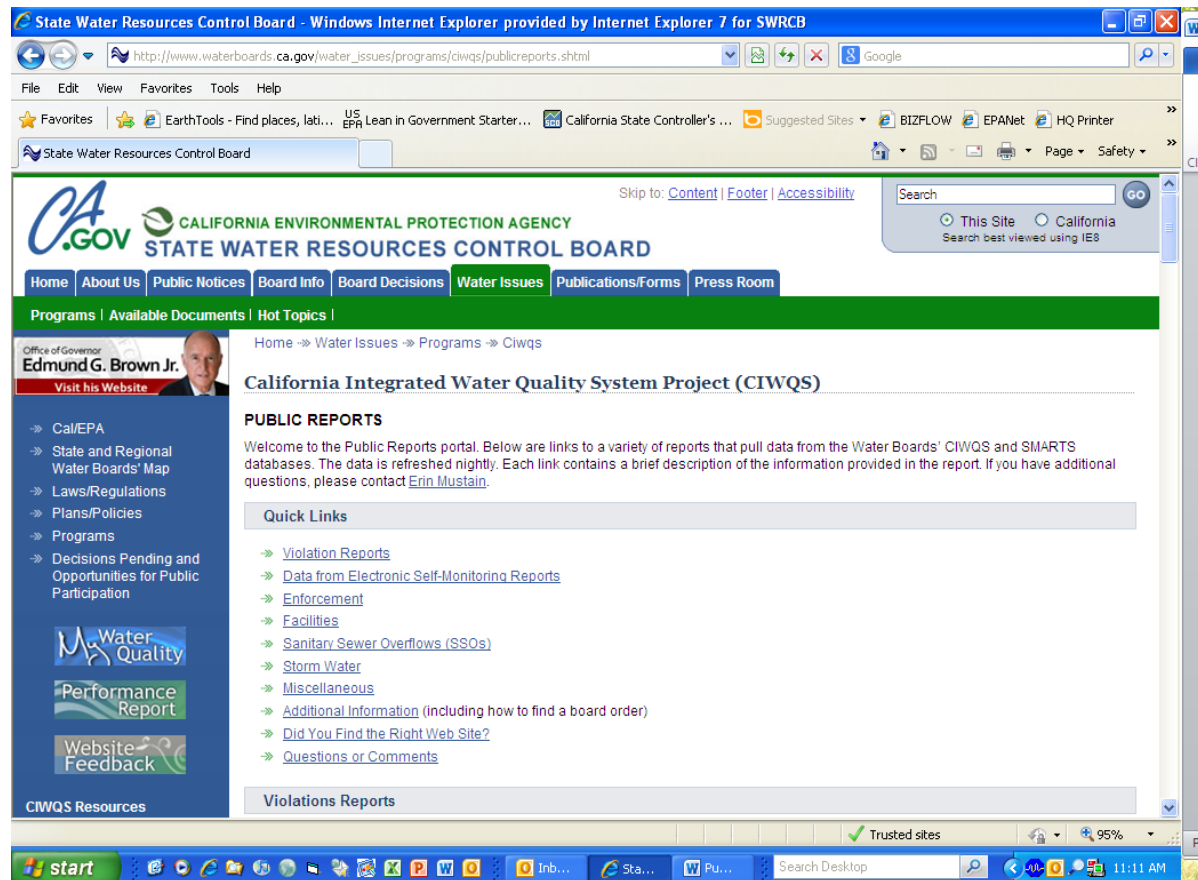

TYPES OF REPORTS

[Violations Reports](#)

[Electronic Self-Monitoring Reports](#)

[Enforcement Reports](#)

[Facility Reports](#)

[Sanitary Sewer Overflow Reports](#)

[Storm Water Reports](#)

CALIFORNIA REGIONAL WATER QUALITY CONTROL BOARD
ACCESS TO ELECTRONIC PUBLIC REPORTS

Hyperlinks to public report information in this document

Violation Reports

[Back](#)

- [Violations Report – Interactive Violations Report](#)
(This is a good choice if you are looking for overall violations and class type for a Regional Water Board.)
- [Violations Report – Interactive Violations with Linked Report](#)
(This is a good choice to either drill down on the numbers that have enforcement actions or to see details about those actions or on the number of those violations.)
- [Violations Report – Mandatory Minimum Penalty Report](#)
(This report is a good choice if looking for MMPs associated with facilities and MMP status.)

Electronic Self-Monitoring Reports

[Back](#)

- [Data from Electronic Self-Monitoring Reports](#)
(This is a good choice if looking for eSMR for a NPDES facility by entering Facility Name, Agency Name, Order No., WDID No., or NPDES Permit No. You can then drill down to see data and attachments for reports.)

Enforcement Reports

[Back](#)

- [Enforcement – Administrative Civil Liability Report](#)
(This is a good choice if looking for overall information on an ACL and associated status of liabilities. You can drill down to information on individual ACLs.)
- [Enforcement – Counts of Enforcement Actions](#)
(This is a good choice to look at enforcement actions taken by program for a specific period.)
- [Enforcement - Enforcement Orders](#)
(This is a good choice to see a listing of formal enforcement actions for a program within a certain date range.)
- [Enforcement – Penalty Project Report](#)
(This is a good choice for looking at active projects within programs for Regional Board.)

Facility Reports

[Back](#)

- [Facilities – Facility-At-A-Glance](#)
(This is a good choice to get information on a particular facility.)
- [Facilities – Interactive Regulated Facilities Report](#)
(This is a good choice if looking for overall facilities enrolled under different programs.)

**CALIFORNIA REGIONAL WATER QUALITY CONTROL BOARD
ACCESS TO ELECTRONIC PUBLIC REPORTS**

Sanitary Sewer Overflow Reports

[Back](#)

- [Sanitary Sewer Overflows \(SSOs\) – Interactive SSO Report](#)
(This is a good choice to list spills with information on agencies, number of SSOs, total volume, length of sewer system and collection system performance reports. You can drill down to a collection system and obtain spill and performance information.)
- [Sanitary Sewer Overflows \(SSOs\) – Public Sewage Spill Incident Map](#)
(This is a good choice to look at public spills within the Regional Water Board and get information on spills.)
- [Sanitary Sewer Overflows \(SSOs\) – Private Sewage Spill Incident Map](#)
(This is a good choice to look at private spills within the Regional Water Board and get information on spills.)

Storm Water Reports

[Back](#)

- [Storm Water Reports – Storm Water Data Public Reports](#)
(Where to find public access to Storm Water)
- [Storm Water Reports – Notice of Intent Search](#)
(This is a good choice to find specific NOI information.)
- [Storm Water Reports – Storm Water Reports Industrial](#)
(This is a good choice if looking for outstanding annual reports not submitted for a reporting period.)
- [Storm Water Reports – Storm Water Reports Construction](#)
(This is a good choice if looking for outstanding construction annual reports not submitted for a reporting period.)
- [Storm Water Overview Reports – Storm Water Overview Reports](#)
(This is a good choice if looking for overall report and NOIs processed and terminated, inspections, violations and enforcement for a reporting period.)
- [Storm Water Overview Reports – Inspection Overview Reports](#)
(This is a good choice if looking for overall report for inspections conducted for a reporting period.)
- [Storm Water Overview Reports – Violation Overview Reports](#)
(This is a good choice if looking for overall report for violations conducted for a reporting period.)
- [Storm Water Overview Reports – Enforcement Overview Reports](#)
(This is a good choice if looking for overall report for enforcements conducted for a reporting period.)

**CALIFORNIA REGIONAL WATER QUALITY CONTROL BOARD
ACCESS TO ELECTRONIC PUBLIC REPORTS**

VIOLATIONS REPORTS

[Back](#)

Interactive Violations Reports

This report allows the user to select by Region Water Board, violation source, agency type, program type and date range. This is a good choice if you are looking for overall violations and class type for a Regional Water Board.

First select [Violation Reports](#) then [Interactive Violations Reports](#)

California Integrated Water Quality System - Windows Internet Explorer provided by Internet Explorer 7 for SWRCB

http://ciwqs.waterboards.ca.gov/ciwqs/readOnly/CiwqsReportServlet?inCommand=reset&reportName=Pr...

File Edit View Favorites Tools Help

Edmund G. Brown Jr. Visit his Website

Cal/EPA
State and Regional Water Boards' Map
Laws/Regulations
Plans/Policies
Programs
Decisions Pending and Opportunities for Public Participation

CIWQS Resources

CIWQS Home
CIWQS NPDES
CIWQS SSO
CIWQS SMARTS
Contact Us
Public Reports

Water Boards

Violation Report

You can display results by Region, by County, or by Violation Type:

REGION
 COUNTY
 VIOLATION TYPE

Select a violation source(s) from the dropdown:

Annual Report
Authorized NSWD
Complaint
Event

Note: Hold "Ctrl" while clicking to select multiple values

Select an agency type:

Local
State
Federal
Private

Select a program type from the dropdown:

AB1803
AGT
CER
COHEAL

Select a date range:

Beginning Date: (MM/DD/YYYY) 01/01/2012

Ending Date: (MM/DD/YYYY) 12/31/2012

Run Report

Done Trusted sites 95%

start Pu... Inb... Cali... Search Desktop 7:23 AM

**CALIFORNIA REGIONAL WATER QUALITY CONTROL BOARD
ACCESS TO ELECTRONIC PUBLIC REPORTS**

Example of Interactive Violations Report

California Integrated Water Quality System Project (CIWQS)

Violation Report

[VIEW PRINTER FRIENDLY VERSION](#) | [EXPORT THIS REPORT TO EXCEL](#)

SEARCH CRITERIA: [REFINE SEARCH](#) | [NEW SEARCH](#) | [GLOSSARY](#)

Status Violation, Group By REGION, Occurred on or after 06/01/2011, Occurred on or before 06/01/2012

Region	Violations	Class 1 Violations	Class 2 Violations	Class 3 Violations	Unclassified Violations	Priority Violations
1	601	3	98	160	328	0
2	807	1	87	305	412	0
3	1156	3	526	606	21	0
4	3766	620	145	312	2674	1
5F	1984	4	323	1569	87	0
5R	329	2	120	141	66	0
5S	3982	22	2640	1048	260	0
6A	192	13	104	33	42	0
6B	905	68	673	44	120	0
7	296	2	148	34	112	0
8	696	3	183	210	294	0
9	477	22	127	146	176	0
Total	15191	763	5174	4608	4592	1

Violation: An instance of noncompliance

Class 1 violations are violations that pose an immediate and substantial threat to water quality and that have the potential to cause significant detrimental impacts to human health or the environment. Violations involving recalcitrant parties who deliberately avoid compliance are also considered class 1.

**CALIFORNIA REGIONAL WATER QUALITY CONTROL BOARD
ACCESS TO ELECTRONIC PUBLIC REPORTS**

VIOLATION REPORTS

[Back](#)

Interactive Violations with Linked Enforcement Actions

This report displays a summary count of violations that have either resulted in or currently have not resulted in enforcement actions. This report allows the user to select by Region Water Board or County, agency type, program type and date range. This is a good choice to either drill down on the numbers that have enforcement actions or to see details about those actions or on the number of those violations.

First select [Violation Reports](#) then [Interactive Violations with Linked Enforcement Actions](#)

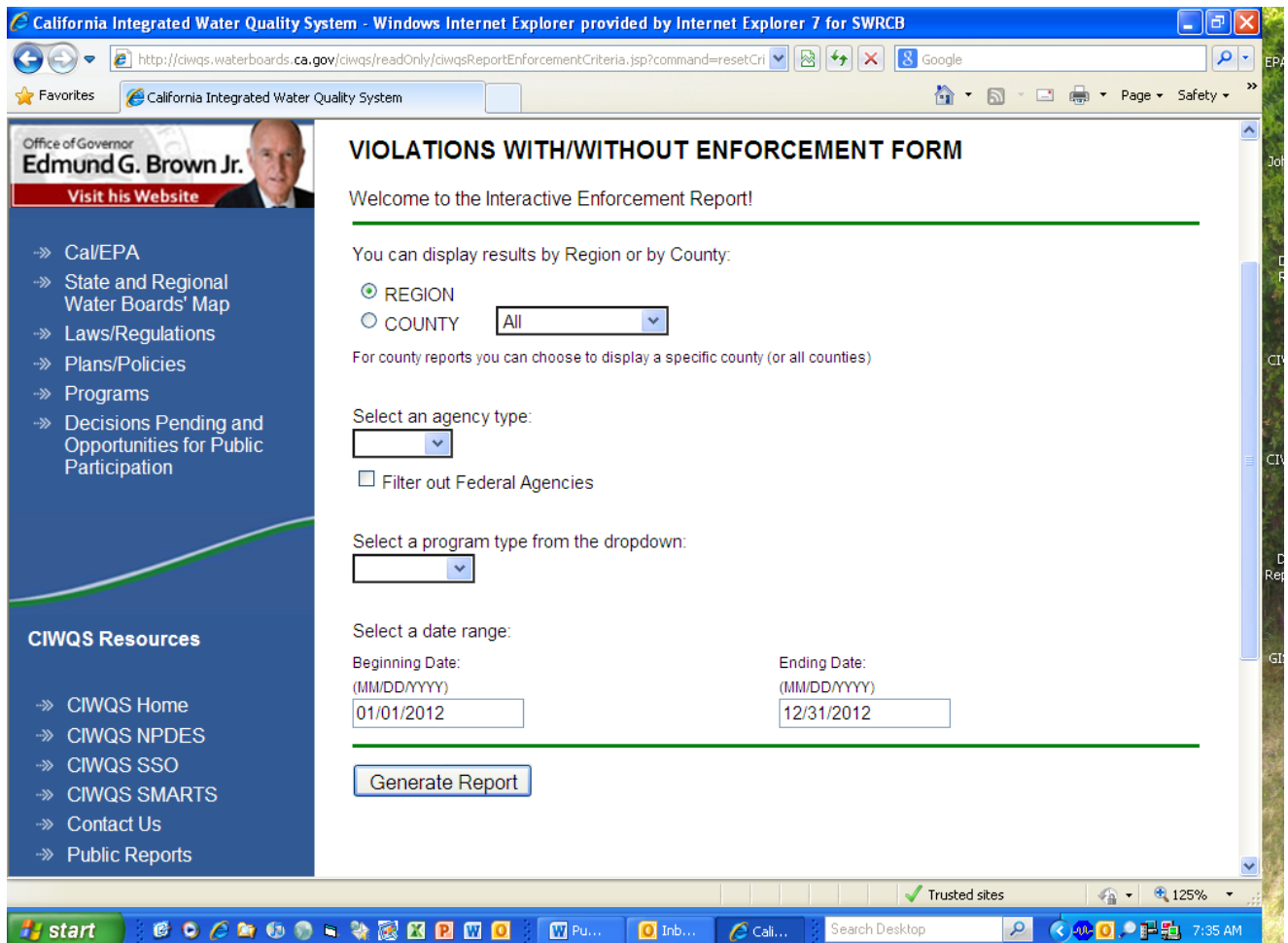

**CALIFORNIA REGIONAL WATER QUALITY CONTROL BOARD
ACCESS TO ELECTRONIC PUBLIC REPORTS**

Example of Interactive Violations with Linked Enforcement Actions

California Integrated Water Quality System (CIWQS 8.3.1) - Build Number: 11.29.2012.9.40.00 - Windows Internet Explorer provide

http://ciwqs.waterboards.ca.gov/ciwqs/readOnly/ciwqsReportEnforcement.jsp

VIOLATIONS WITH/WITHOUT ENFORCEMENT REPORT

Here is your Customized Enforcement Report!

[VIEW PRINTER FRIENDLY VERSION](#) | [EXPORT THIS REPORT TO EXCEL](#)

SEARCH CRITERIA: [REFINE SEARCH](#)

Group by **REGION**. Occurred on or after **06/01/2011**, Occurred on or before **06/01/2012**

Region	Violations Tied To Enforcement Actions	Percent of Total Violations Tied To Enforcement Actions	Violations With No Enforcement Actions	Percent of Total Violations With No Enforcement Actions	Priority Violations With No Enforcement Actions	Percent of Total Priority Violations With No Enforcement Actions
1	150	25.0 %	451	75.0 %	0	0.0 %
2	382	47.3 %	425	52.7 %	0	0.0 %
3	163	14.1 %	993	85.9 %	0	0.0 %
4	1,154	30.6 %	2,612	69.4 %	0	0.0 %
5F	785	39.6 %	1,199	60.4 %	0	0.0 %
5R	222	67.5 %	107	32.5 %	0	0.0 %
5S	3,156	79.3 %	826	20.7 %	0	0.0 %
6T	66	34.4 %	126	65.6 %	0	0.0 %
6V	402	44.4 %	503	55.6 %	0	0.0 %
7	103	34.8 %	193	65.2 %	0	0.0 %
8	411	59.1 %	285	40.9 %	0	0.0 %
9	416	87.2 %	61	12.8 %	0	0.0 %
Total	7,410	48.8 %	7,781	51.2 %	0	0.0 %

The current report was generated with data as of: Monday, December 17, 2012
Regional Boards are in the process of entering backlogged data.
As a result, data may be incomplete.

[Back to Main Page](#) | [Back to Top of Page](#)

**CALIFORNIA REGIONAL WATER QUALITY CONTROL BOARD
ACCESS TO ELECTRONIC PUBLIC REPORTS**

VIOLATION REPORTS

[Back](#)

Mandatory Minimum Penalty Report

This report displays violations that require assessment of “Mandatory Minimum Penalties.” Water Code sections 13385(h) and (i) and 13385.1(a) require minimum penalties if discharges to waters of the U.S. violate certain types of permit limits. This report allows you to select by organization type, Regional Water Board, county, city, facility name or related party and date range. This report is a good choice if looking for MMPs associated with facilities and MMP status.

First select [Violation Reports](#) then [Mandatory Minimum Penalty \(MMP\) Report](#)

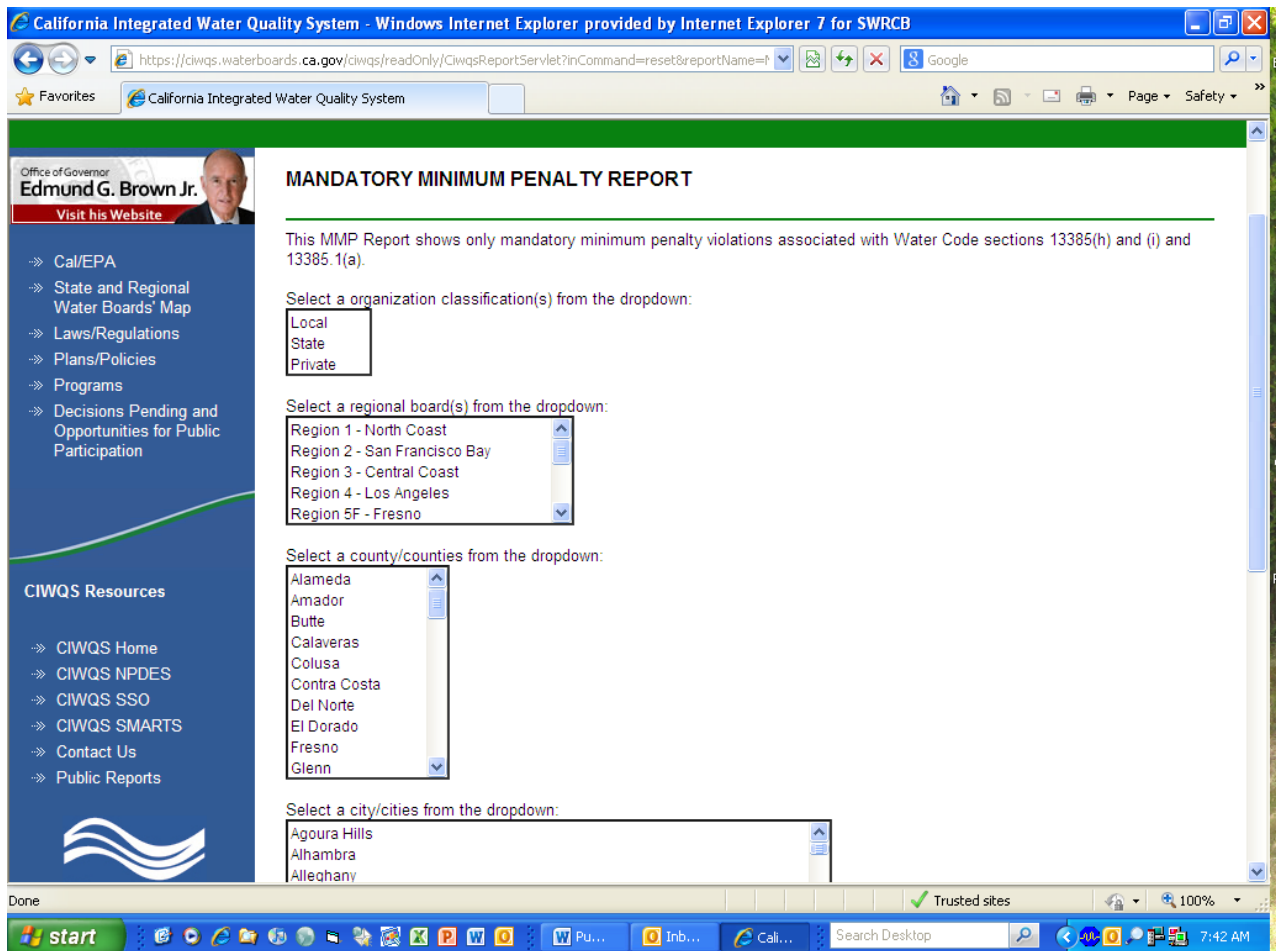

**CALIFORNIA REGIONAL WATER QUALITY CONTROL BOARD
ACCESS TO ELECTRONIC PUBLIC REPORTS**

Example of Mandatory Minimum Penalty Report

California Integrated Water Quality System (CIWQS 8.3.1) - Build Number: 11.29.2012.9.40.00 - Windows Internet Explorer provide

https://ciwqs.waterboards.ca.gov/ciwqs/readOnly/CiwqsReportServlet

Mandatory Minimum Penalty Report

This MMP Report shows only mandatory minimum penalty violations associated with Water Code sections 13385(h) and (i) and 13385.1(a).

[\[VIEW PRINTER FRIENDLY VERSION\]](#) [\[EXPORT THIS REPORT TO EXCEL\]](#)

SEARCH CRITERIA: [\[REFINE SEARCH\]](#) [\[NEW SEARCH\]](#) [\[GLOSSARY\]](#)

Region (7) Occurred between 06/01/2011 and 06/01/2012

Region	Agency	Facility	WDID	MMP Exempt Violations	Serious Reporting Violations	Serious Effluent Violations	Chronic Violations	Vio w/ MMP Enf	Vio Fully Resolved (Paid and Historical)	Vio w/o MMP Enf	Total MMP Vios
7	Niland SD	Niland SD WWTP	7A130109011	6	0	4	0	0	0	4	4
7	Imperial ID	Imperial ID El Centro IS	7A130128003	36	0	0	0	0	0	0	0
7	Imperial ID	IMPERIAL ID GRASS CARP HATCHERY	7A130128015	0	0	0	4	1	0	3	4
7	Brawley City	Brawley City WWTP	7A130100011	0	0	0	8	0	0	8	8
7	Calxico City	CALEXICO CITY WWTP	7A130101011	0	0	0	3	3	0	0	3
7	Holtville City	Holtville City WWTP	7A130105011	48	0	0	0	0	0	0	0
7	Seeley Cnty WD	SEELEY CWD WWTP	7A130111013	2	0	0	7	7	0	0	7
7	El Centro City	El Centro City WWTP	7A130103011	0	0	0	2	2	0	0	2
7	CA Dept of Corrections Imperial	CA DEPT OF CORRECTIONS CENTINELA WWTP	7A131337001	0	0	0	3	3	0	0	3
TOTAL (PAGE)				92	0	4	27	16	0	15	31
TOTAL (REPORT)				92	0	4	27	16	0	15	31

Page 1 of 1 Go To Page: 1 25 Records/Page

Trusted sites 99%

**CALIFORNIA REGIONAL WATER QUALITY CONTROL BOARD
ACCESS TO ELECTRONIC PUBLIC REPORTS**

DATA FROM ELECTRONIC SELF-MONITORING REPORTS

[Back](#)

Electronic Self-Monitoring Report (eSMR) At-A-Glance

This report displays the details of the submitted and certified electronic reports. This includes analytical and calculated data and attached documents. Use the various search criteria to find the eSMR of interest and click on the Report Name link to view the information submitted in the eSMR. Users can view more information about the Facility by clicking on the Facility Name link, which opens the Facility At-A-Glance report or about the Agency by clicking on the Agency Name link, which opens the Party At-A-Glance report. This is a good choice if looking for eSMR for a NPDES facility by entering Facility Name, Agency Name, Order No., WDID No., or NPDES Permit No. You can then drill down to see data and attachments for reports.

First select [Data from Electronic Self-Monitoring Report](#) then [Electronic Self-Monitoring \(eSMR\) At-A-Glance](#)

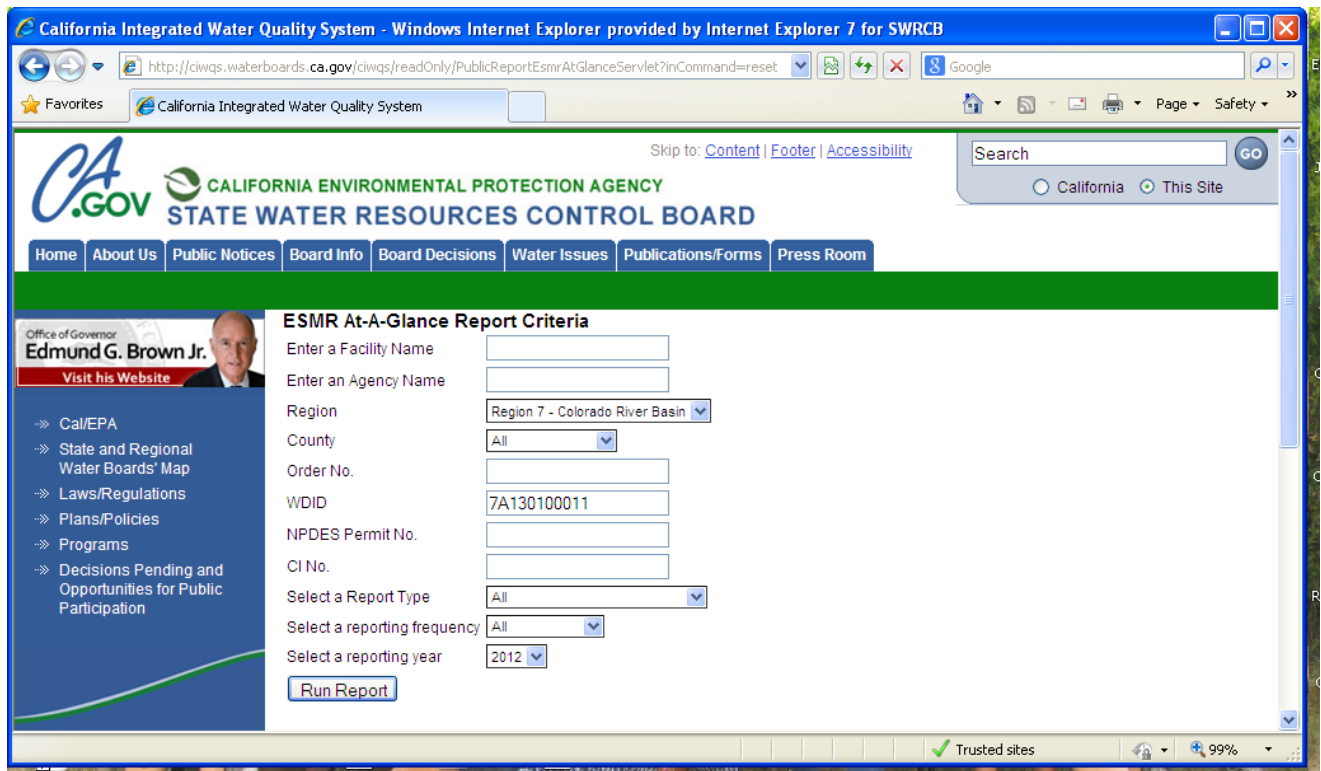

**CALIFORNIA REGIONAL WATER QUALITY CONTROL BOARD
ACCESS TO ELECTRONIC PUBLIC REPORTS**

Example of Electronic Self-Monitoring (eSMR) At-A-Glance Report

California Integrated Water Quality System (CIWQS 8.3.1) - Build Number: 11.29.2012.9.40.00 - Windows Internet Explorer provide

http://ciwqs.waterboards.ca.gov/ciwqs/readOnly/PublicReportEsmrAtAGlanceServlet?reportID=1&firstRu

[\[VIEW PRINTER FRIENDLY VERSION\]](#) [\[EXPORT THIS REPORT TO EXCEL\]](#)

SEARCH CRITERIA: [\[REFINE SEARCH\]](#) [\[NEW SEARCH\]](#) [\[GLOSSARY\]](#)

Region 7, WDID 7A130100011, Reporting Year 2012

Agency	Facility	Order No.	WDID	Report Name	Reporting Period	Due Date	Date Received
Brawley City	Brawley City WWTP	R7-2010-0022	7A130100011	Monthly SMR (MONNPDES) report for January 2012	01/01/2012 to 01/31/2012	03/01/2012	03/01/2012
Brawley City	Brawley City WWTP	R7-2010-0022	7A130100011	Monthly SMR (MONNPDES) report for February 2012	02/01/2012 to 02/29/2012	04/01/2012	03/29/2012
Brawley City	Brawley City WWTP	R7-2010-0022	7A130100011	Monthly SMR (MONNPDES) report for March 2012	03/01/2012 to 03/31/2012	05/01/2012	05/01/2012
Brawley City	Brawley City WWTP	R7-2010-0022	7A130100011	Monthly SMR (MONNPDES) report for April 2012	04/01/2012 to 04/30/2012	06/01/2012	05/31/2012
Brawley City	Brawley City WWTP	R7-2010-0022	7A130100011	Monthly SMR (MONNPDES) report for May 2012	05/01/2012 to 05/31/2012	07/01/2012	06/29/2012
Brawley City	Brawley City WWTP	R7-2010-0022	7A130100011	Monthly SMR (MONNPDES) report for June 2012	06/01/2012 to 06/30/2012	08/01/2012	08/01/2012
Brawley City	Brawley City WWTP	R7-2010-0022	7A130100011	Monthly SMR (MONNPDES) report for July 2012	07/01/2012 to 07/31/2012	09/01/2012	08/31/2012
Brawley City	Brawley City WWTP	R7-2010-0022	7A130100011	Monthly SMR (MONNPDES) report for August 2012	08/01/2012 to 08/31/2012	10/01/2012	09/21/2012
Brawley City	Brawley City WWTP	R7-2010-0022	7A130100011	Monthly SMR (MONNPDES) report for September 2012	09/01/2012 to 09/30/2012	11/01/2012	10/31/2012

Done Trusted sites 125%

**CALIFORNIA REGIONAL WATER QUALITY CONTROL BOARD
ACCESS TO ELECTRONIC PUBLIC REPORTS**

ENFORCEMENT REPORTS

[Back](#)

Administrative Civil Liability (ACL) Report

This report shows the current status and disposition of Administrative Civil Liabilities (ACLs), which are monetary penalties imposed by the Water Boards. Portions of these penalties may be satisfied through completion of certain projects in lieu of penalty payment. You can select enforcement status, program, MMP enforcement and date range. This is a good choice if looking for overall information on an ACL and associated status of liabilities. You can drill down to information on individual ACLs.

First select [Enforcement Reports](#) then [Administrative Civil Liability \(ACL\) Report](#)

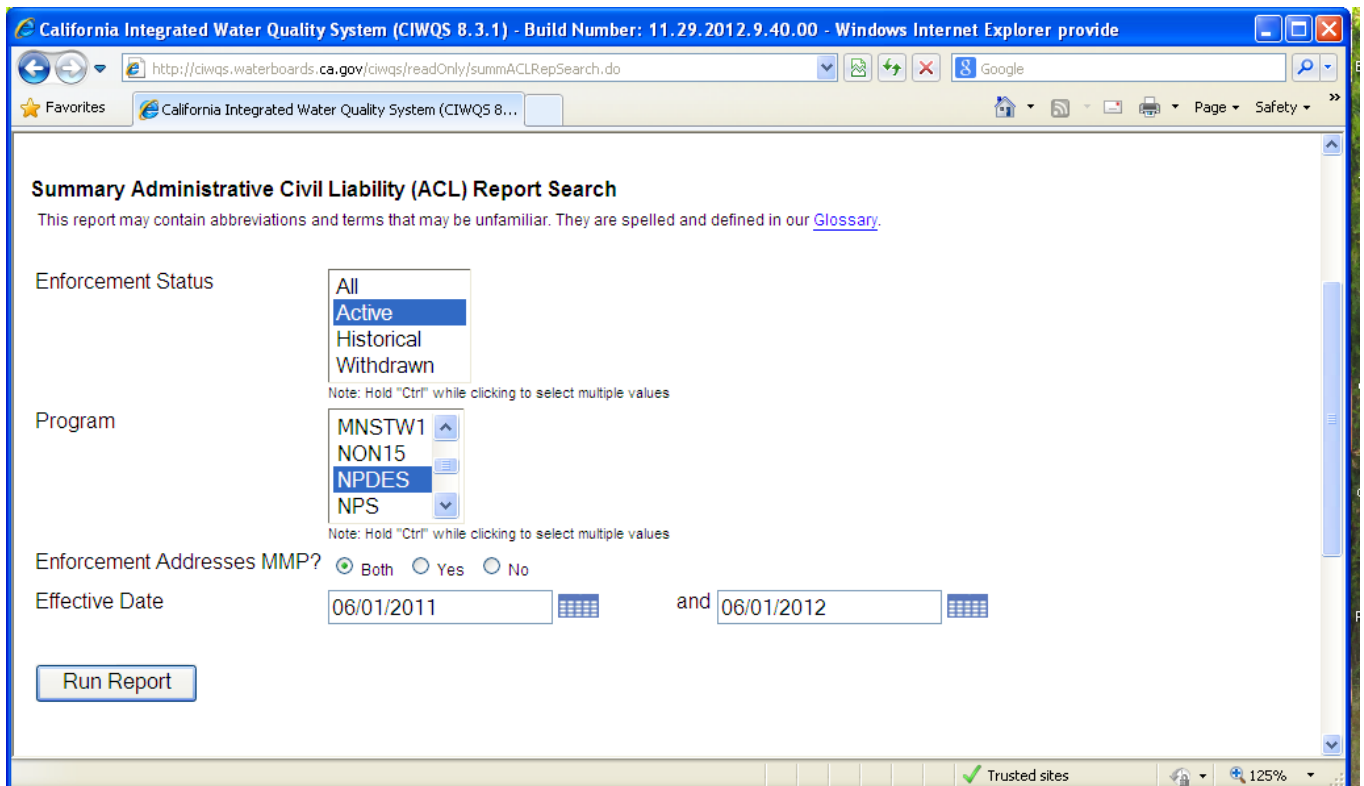

**CALIFORNIA REGIONAL WATER QUALITY CONTROL BOARD
ACCESS TO ELECTRONIC PUBLIC REPORTS**

Example of Administrative Civil Liability (ACL) Report

Summary Administrative Civil Liability (ACL) Report

Enforcement Status: Active
 Program: NPDES
 Enforcement Address MMP: All
 Effective Date: 06/01/2011 and 06/01/2012

Region	Number of Actions	Liability Total	Liability Paid/Completed	Liability Pending	SEP Total	SEP Paid/Completed	SEP Pending	CP Total
1	3	\$357,609	\$7,659	\$349,950	\$13,660	\$0	\$13,660	\$0
2	1	\$325,550	\$325,550	\$0	\$295,550	\$95,928	\$199,622	\$0
3	1	\$45,000	\$0	\$45,000	\$60,000	\$0	\$60,000	\$0
4	7	\$1,108,500	\$226,500	\$882,000	\$283,500	\$0	\$283,500	\$0
5R	3	\$246,000	\$0	\$246,000	\$800,000	\$0	\$800,000	\$0
5S	4	\$205,500	\$157,500	\$48,000	\$178,500	\$0	\$178,500	\$387,000
7	6	\$132,254	\$25,872	\$106,382	\$11,492	\$0	\$11,492	\$117,000
8	3	\$283,889	\$283,889	\$0	\$94,111	\$0	\$94,111	\$0
TOTALS	28	\$2,704,302.00	\$1,026,970.00	\$1,677,332.00	\$1,736,813.00	\$95,928.00	\$1,640,885.00	\$504,000.00

Liability - a mandatory monetary amount owed as a payment to the applicable Water Board.

**CALIFORNIA REGIONAL WATER QUALITY CONTROL BOARD
ACCESS TO ELECTRONIC PUBLIC REPORTS**

ENFORCEMENT REPORTS

[Back](#)

Counts of Enforcement Actions

This report displays a table of enforcement action types per regional water board. The user can control the primary sorting of the lists as well as drill down to see more detailed information. The user can select the report status and date range. This is a good choice to look at enforcement actions taken by program for a specific period.

First select [Enforcement Reports](#) then [Counts of Enforcement Actions](#)

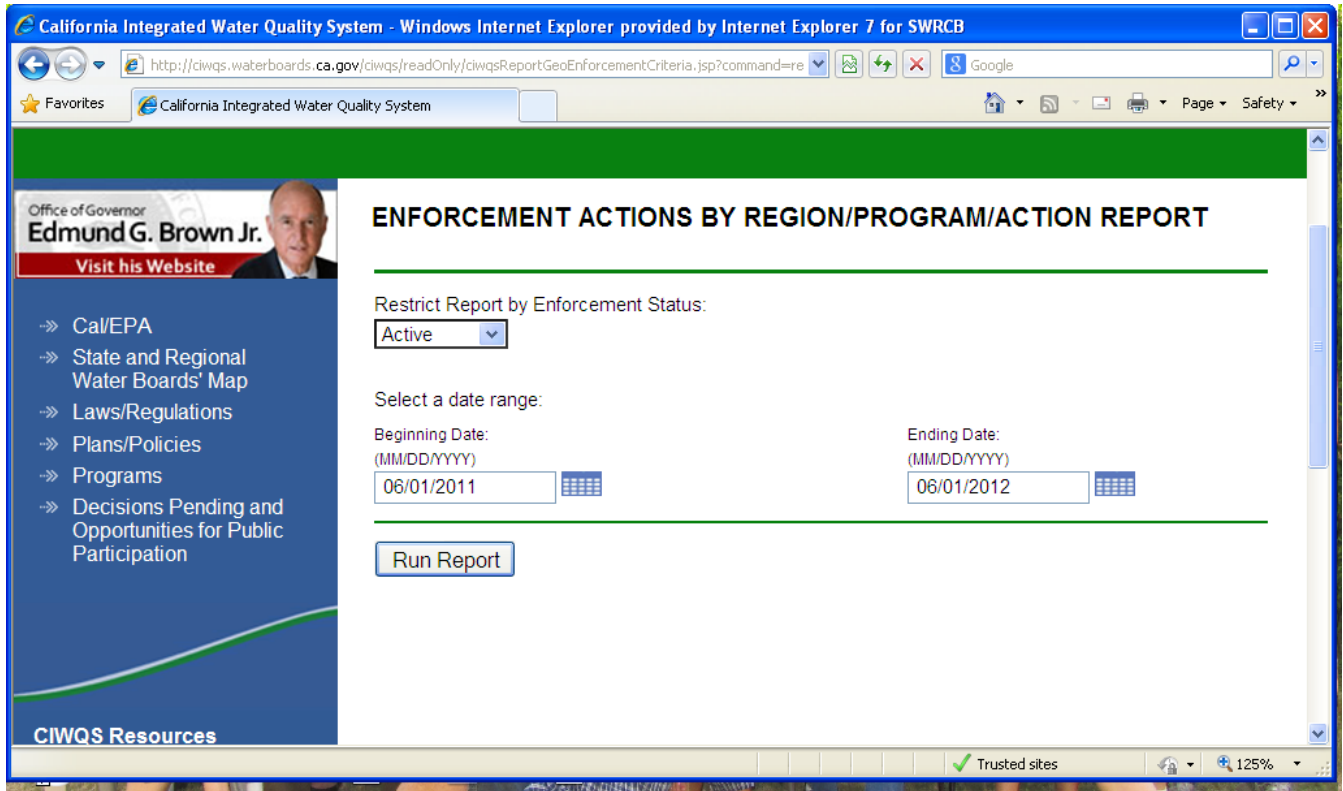

**CALIFORNIA REGIONAL WATER QUALITY CONTROL BOARD
ACCESS TO ELECTRONIC PUBLIC REPORTS**

Example of Counts of Enforcement Actions Report

California Integrated Water Quality System (CIWQS 8.3.1) - Build Number: 11.29.2012.9.40.00 - Windows Internet Explorer provide

http://ciwqs.waterboards.ca.gov/ciwqs/readOnly/ciwqsReportGeoEnforcement.jsp

ENFORCEMENT ACTIONS BY REGION/PROGRAM/ACTION

Here is your Customized Enforcement Actions by Region/Program/Action Report!

[\[VIEW PRINTER FRIENDLY VERSION\]](#) [\[EXPORT THIS REPORT TO EXCEL\]](#)

SEARCH CRITERIA: [\[REFINE SEARCH\]](#)
Status (Active) Occurred on or after 06/01/2011 Occurred on or before 06/01/2012

RB OFFICE	13267	1st NNC	2nd NNC	ACL	CAO	CDO	EPL	NNC	NOV	NTC	RAG	SEL	SETCO	TPA	ISO	UNK	VER	TOTAL*
1	1	14	13	5	3	2	0	0	13	0	1	14	0	0	1	0	0	67
2	2	0	0	1	5	1	0	0	43	0	0	3	1	0	0	0	1	57
3	0	84	7	1	1	0	0	1	8	0	0	29	0	0	1	0	1	133
4	2	0	9	9	0	2	10	5	27	1	0	6	1	0	5	0	0	77
5F	11	38	0	14	0	0	0	0	65	0	0	17	0	0	3	0	11	159
5R	3	0	0	4	3	0	0	6	1	0	0	2	0	0	6	0	0	25
5S	80	19	15	21	5	4	0	3	177	0	0	2	0	0	5	2	116	449
6T	8	0	0	8	0	8	0	0	4	1	0	7	0	0	0	0	3	39
6V	17	0	0	2	10	1	0	1	26	0	0	21	0	0	0	0	12	90
7	2	10	0	7	0	2	0	0	5	0	0	9	0	0	1	0	0	36
8	0	109	52	4	0	0	0	67	15	0	0	24	0	12	0	0	92	375
9	1	1	1	2	1	0	3	0	19	0	0	10	0	0	0	0	3	41
STATEWIDE*	127	275	97	78	28	20	13	83	403	2	1	144	2	12	22	2	239	1,548

ENFORCEMENT ACTION LOOKUP:

**CALIFORNIA REGIONAL WATER QUALITY CONTROL BOARD
ACCESS TO ELECTRONIC PUBLIC REPORTS**

ENFORCEMENT REPORTS

[Back](#)

Enforcement Orders

This report displays a table of formal enforcement actions with links to Board Orders. You can select by Region, county, city, program, status, enforcement action type and date range. This is a good choice to see a listing of formal enforcement actions for a program within a certain date range.

First select [Enforcement Reports](#) then [Enforcement Orders Report](#)

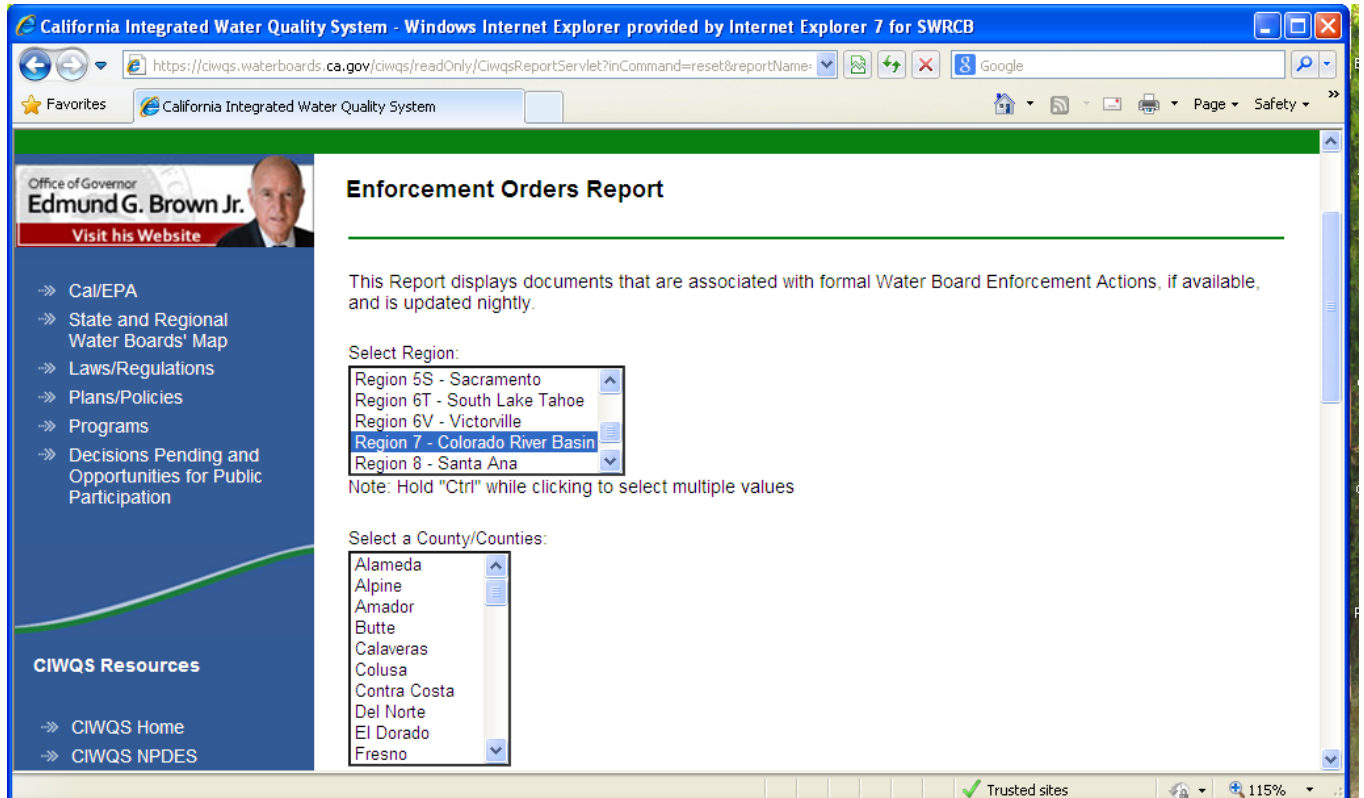

**CALIFORNIA REGIONAL WATER QUALITY CONTROL BOARD
ACCESS TO ELECTRONIC PUBLIC REPORTS**

Example of Enforcement Orders Report

California Integrated Water Quality System (CIWQS 8.3.1) - Build Number: 11.29.2012.9.40.00 - Windows Internet Explorer provide

https://ciwqs.waterboards.ca.gov/ciwqs/readOnly/CiwqsReportServlet

California Integrated Water Quality System Project (CIWQS)

Enforcement Orders Report

[\[VIEW PRINTER FRIENDLY VERSION\]](#) [\[EXPORT THIS REPORT TO EXCEL\]](#)

SEARCH CRITERIA: [\[REFINE SEARCH\]](#) [\[NEW SEARCH\]](#) [\[GLOSSARY\]](#)

Region (7), Program (NPDES), Status (Active), Effective/Issued between 06/01/2011 and 06/01/2012

<u>Enforcement ID</u>	<u>Agency</u>	<u>Facility</u>	<u>Effective Date</u>	<u>Status</u>	<u>Program Type</u>	<u>Order Number</u>	<u>Enf. Action Type</u>	<u>Title</u>	<u>Document & Description</u>
377072	Peter M. Ormand	Peter M. Ormand Date Gardens MHP	09/15/2011	Active	NPDES	R7-2011-0048	Admin Civil Liability	ACL No. R7-2011-0048 for Peter M. Ormand	ACL No. R7-2010-0047 Waiver.pdf ACL No. R7-2010-0047.pdf ACLO No. R7-2011-0048.pdf ACL No. R7-2010-0047 Waiver II.pdf 12/17/2010 ACLC No. R7-2010-0047 issued for chronic violations of Copper, Fecal Coliform, and TSS as well as the use of an uncertified lab. Complaint proposes Discharger pay \$43,875, which consists of \$6,000 in MMPs, \$6,000 in staff costs, and \$31,875 in penalties for using an uncertified lab for sampling and monitoring during Jul 2008 - Jan 2009. 09/15/2011 Order issued for \$8,244.00. ACL No. R7-2011-0008 Waiver.pdf ACLO No. R7-2011-0049.pdf

Done Trusted sites 115%

**CALIFORNIA REGIONAL WATER QUALITY CONTROL BOARD
ACCESS TO ELECTRONIC PUBLIC REPORTS**

ENFORCEMENT REPORTS

[Back](#)

Penalty Project Report

This report allows the user to search for a list of enforcement actions that have a Supplemental Environmental Project (SEP) and/or a Compliance Project (CP). The user can drill to details about those projects including their monetary amount and status. You can select by Region, Program, Status, Facility Name, Related Party Name, County, Project Type and date range. This is a good choice for looking at active projects within programs for Regional Board.

First select [Enforcement Reports](#) then [Penalty Project Report](#)

- Region:** A multi-select dropdown menu with options: Region 6T - South Lake Tahoe, Region 6V - Victorville, Region 7 - Colorado River Basin (selected), and Region 8 - Santa Ana. A note states: "Note: Hold 'Ctrl' while clicking to select multiple values".
- Program:** A dropdown menu with options: MNSTW2, NON15 (selected), NPDES, and NPS.
- Status:** A dropdown menu with options: Active (selected) and Historical.
- Facility Name:** An empty text input field.
- Related Party Name (Person or Organization):** An empty text input field.
- County:** A multi-select dropdown menu with options: Alameda, Alpine, Amador, and Butte.
- Project Type:** A dropdown menu with options: Compliance Project, Enhanced Compliance Action, and Supplemental Environmental Project.
- Select a date range:** Two date input fields. The "Beginning Date" field contains "06/01/2011" and the "Ending Date" field contains "06/01/2012". Both fields have calendar icons to the right.

At the bottom of the form is a "Run Report" button. The browser's status bar at the bottom shows "Trusted sites" and a zoom level of "115%".

**CALIFORNIA REGIONAL WATER QUALITY CONTROL BOARD
ACCESS TO ELECTRONIC PUBLIC REPORTS**

Example of Penalty Project Report

California Integrated Water Quality System (CIWQS 8.3.1) - Build Number: 11.29.2012.9.40.00 - Windows Internet Explorer provide

https://ciwqs.waterboards.ca.gov/ciwqs/readOnly/PublicReportPenaltyProjectServlet?reportID=1

**CA.GOV CALIFORNIA ENVIRONMENTAL PROTECTION AGENCY
STATE WATER RESOURCES CONTROL BOARD**

California Integrated Water Quality System Project (CIWQS)

Penalty Project Report

[VIEW PRINTER FRIENDLY VERSION](#) | [EXPORT THIS REPORT TO EXCEL](#)

SEARCH CRITERIA: [REFINE SEARCH](#) | [NEW SEARCH](#) | [GLOSSARY](#)

Region (7), Program (NPDES), Status (Active), Effective After 06/01/2011, Effective Before 06/01/2012

<u>Enforcement Action ID</u>	<u>Region</u>	<u>Agency</u>	<u>Facility</u>	<u>Enf. Type</u>	<u>Enf. Action Order No.</u>	<u>Enf. Action Status</u>	<u>Program</u>	<u>Effective Date</u>	<u>Addresses MMP?</u>	<u>Number of projects</u>
377802	7	Imperial City	Imperial City WWTP	ACL	R7-2011-0049	Active	NPDES	11/17/2011	Y	2
378285	7	Seeley Cnty WD	SEELEY CWD WWTP	ACL	R7-2012-0016	Active	NPDES	05/17/2012	Y	1

Page 1 of 1 Go To Page: 1 25 Records/Page

Trusted sites 125%

**CALIFORNIA REGIONAL WATER QUALITY CONTROL BOARD
ACCESS TO ELECTRONIC PUBLIC REPORTS**

FACILITIES REPORTS

[Back](#)

Facilities at a Glance Report

This report allows users to view a wide range of information regarding a specific facility on one screen. This is a good choice to get information on a particular facility.

If you have facility name, physical address, zip code, related party name, WDID No., City or County it will provide you with a list of facilities matching the information you entered.

The report out will provide you with general information, related parties, regulatory measures, violations, late Report MMP violations, Effluent MMP violations, MMP exempt violations, enforcement actions and inspections issued to a facility. Link to fact sheet on how to use facilities report -

http://www.waterboards.ca.gov/water_issues/programs/ciwqs/docs/pub_fac_glance_rpt_pub.pdf

First select [Facilities Reports](#) then [Facility-At-A-Glance](#)

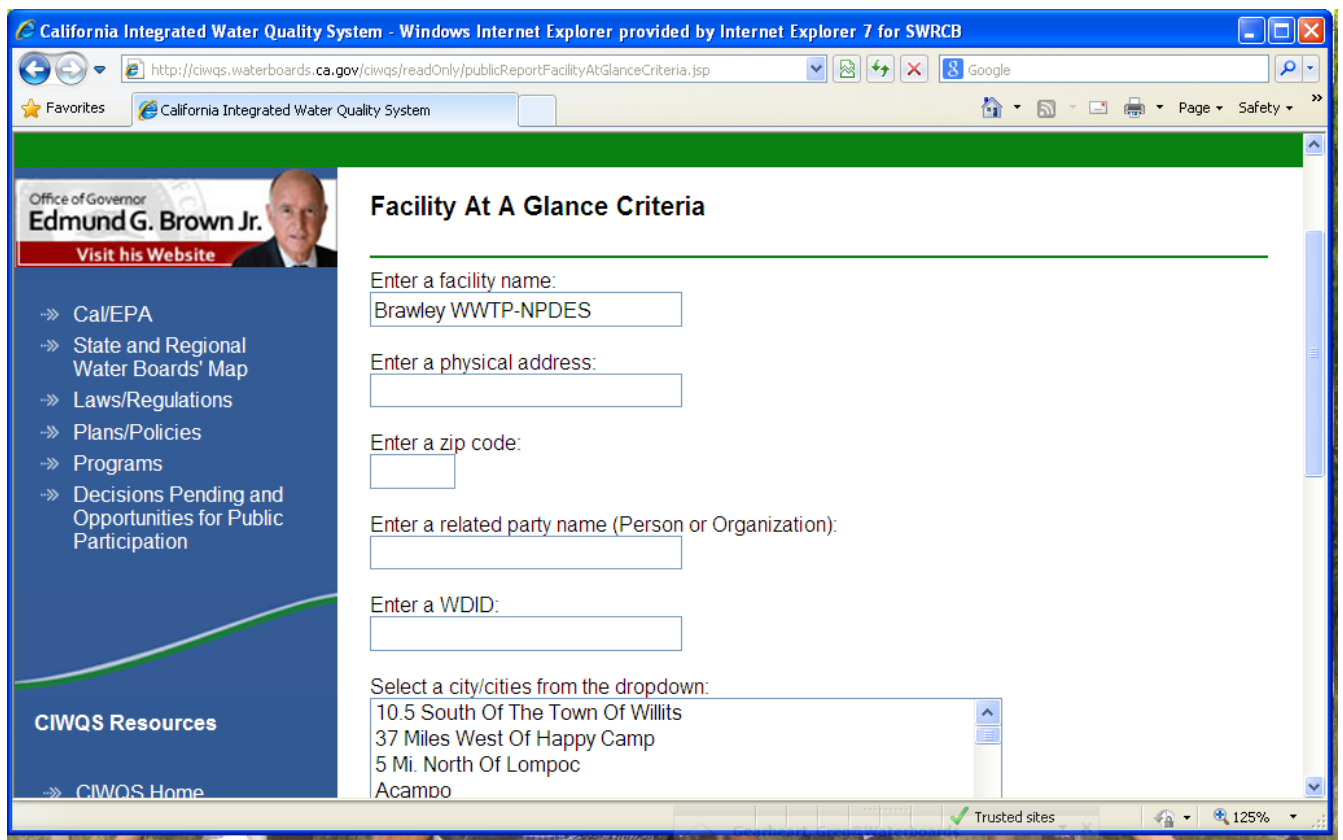

**CALIFORNIA REGIONAL WATER QUALITY CONTROL BOARD
ACCESS TO ELECTRONIC PUBLIC REPORTS**

Example of Facilities at a Glance Report

California Home Tuesday, December 18, 2012

 CALIFORNIA ENVIRONMENTAL PROTECTION AGENCY
STATE WATER RESOURCES CONTROL BOARD

California Integrated Water Quality System Project (CIWQS)

FACILITIES AT-A GLANCE REPORT

Here is your Customized Facilities at-a Glance Report!

[\[VIEW PRINTER FRIENDLY VERSION\]](#) | [\[EXPORT THIS REPORT TO EXCEL\]](#)

SEARCH CRITERIA: [\[REFINE SEARCH\]](#)

Facility Name (**Brawley WWTP-NPDES**)

Place ID	Place Name	Agency Name	Address	County
631180	Brawley WWTP-Npdes CS	Brawley City	180 South western Brawley, CA, 92227	Imperial

The current report was generated with data as of: Monday, December 17, 2012
Regional Boards are in the process of entering backlogged data.
As a result, data may be incomplete.

[Back to Main Page](#) | [Back to Top of Page](#)

Done Trusted sites 125%

**CALIFORNIA REGIONAL WATER QUALITY CONTROL BOARD
ACCESS TO ELECTRONIC PUBLIC REPORTS**

FACILITIES REPORTS

[Back](#)

Regulated Facility Report

This report allows you to select information based by city, county, regional board, regulated program, related permit status, facility type, waste type and agency type. This is a good choice if looking for overall facilities enrolled under different programs.

The report will provide you with facility information under the 401 Water Quality Certification, Irrigated Lands, Land Disposal, Nonsubchapter 15, National Pollutant Discharge Elimination System, Non Point Source, Storm Water, Timber Harvest for the Regional Water Boards. You can drill down to specific facility information.

First select [Facilities Reports](#) then [Interactive Regulated Facilities Report](#)

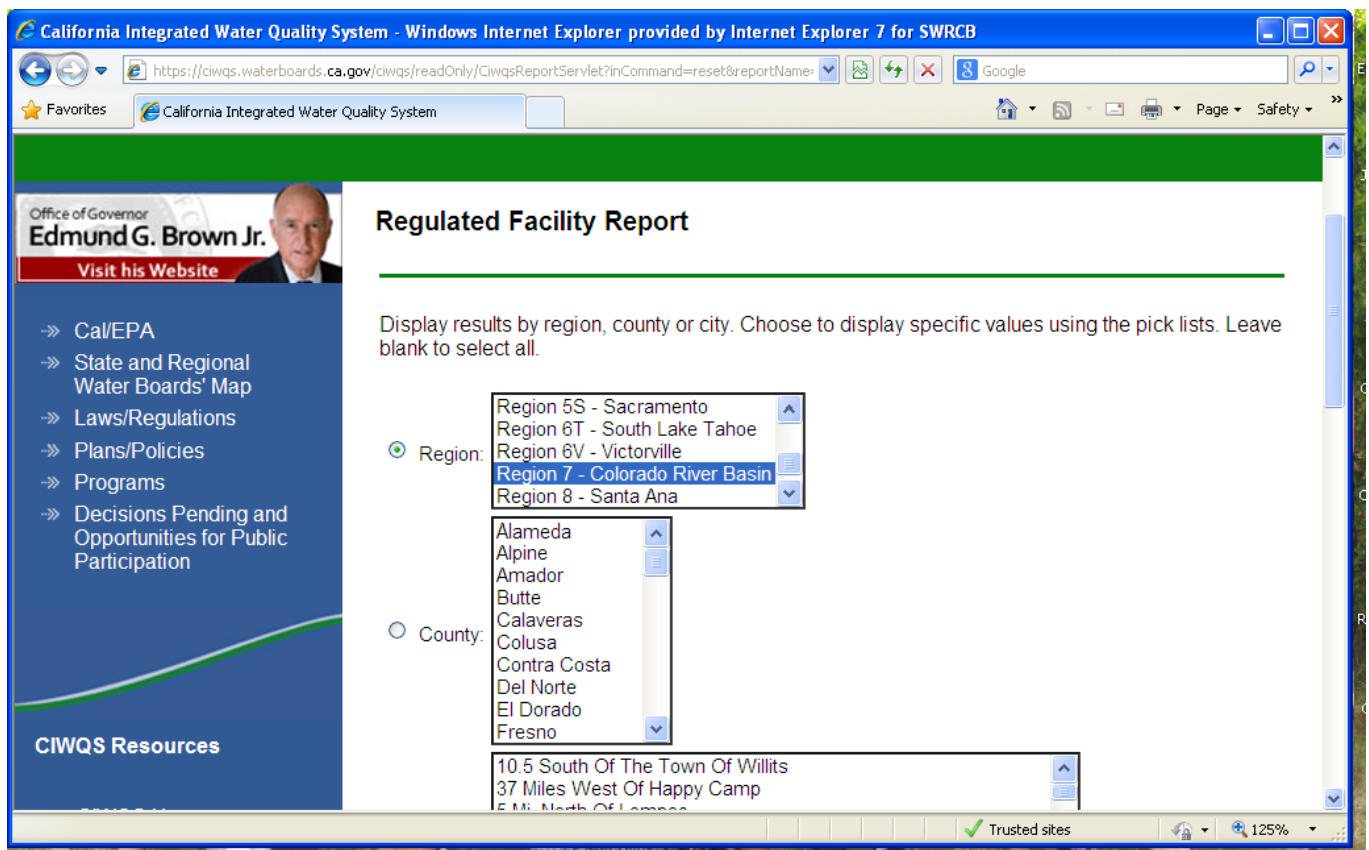

**CALIFORNIA REGIONAL WATER QUALITY CONTROL BOARD
ACCESS TO ELECTRONIC PUBLIC REPORTS**

Example of Interactive Regulated Facilities Report

California Integrated Water Quality System Project (CIWQS)

Regulated Facility Report (Summary)

[\[VIEW PRINTER FRIENDLY VERSION\]](#) [\[EXPORT THIS REPORT TO EXCEL\]](#)

SEARCH CRITERIA: [\[REFINE SEARCH\]](#) [\[NEW SEARCH\]](#) [\[GLOSSARY\]](#)

Grouped By **Region**, Region (7), Status **Active**

Region	CER	LNDISP	NON15	NPDES	SW	Total*
7	199	74	342	64	436	1114
TOTAL	199	74	342	64	436	1114

*Some facilities may be related to multiple programs. This field shows a unique count of facilities so the total across a row may not sum.

CER - 401 Certification: Clean Water Act Section 401 Certification; regulation of dredge and fill projects.

IRRI - Irrigated Lands: This program regulates discharges from irrigated agricultural lands, from both irrigation flows and stormwater runoff.

LNDISP - Land Disposal: The Land Disposal program regulates solid waste discharge to land for treatment, storage and disposal in waste management units. Waste management units include waste piles, surface impoundments, and landfills.

NON15 - Nonsubchapter 15: While this program encompasses a wide range of discharges, it typically includes discharges to groundwater through land application.

NPDES - National Pollutant Discharge Elimination System: This is a federal program that regulates discharges of wastewater to waters of the United States.

NPS - Non Point Source: Some of our federal timber harvest areas are regulated under the non-point source program.

SW - Storm Water: This is a federal program that regulates discharges of storm water to waters of the United States.

**CALIFORNIA REGIONAL WATER QUALITY CONTROL BOARD
ACCESS TO ELECTRONIC PUBLIC REPORTS**

SANITARY SEWER OVERFLOWS (SSOs) REPORTS

[Back](#)

Interactive SSO Report

The SSO Report allows users to view summary information of SSOs and private lateral sewage discharges reported by Enrollees as well as complete reports submitted for specific sewage discharge locations. You can select SSO Event ID, Sanitary Sewer Agency Name, Sanitary Sewer System Name, WDID, physical address, zip code, city, county region or discharge type and date range. This is a good choice to list spills with information on agencies, number of SSOs, total volume, length of sewer system and collection system performance reports. You can drill down to a collection system and obtain spill and performance information.

First select [Sanitary Sewer Overflows \(SSOs\)](#) then [Interactive SSO Report](#)

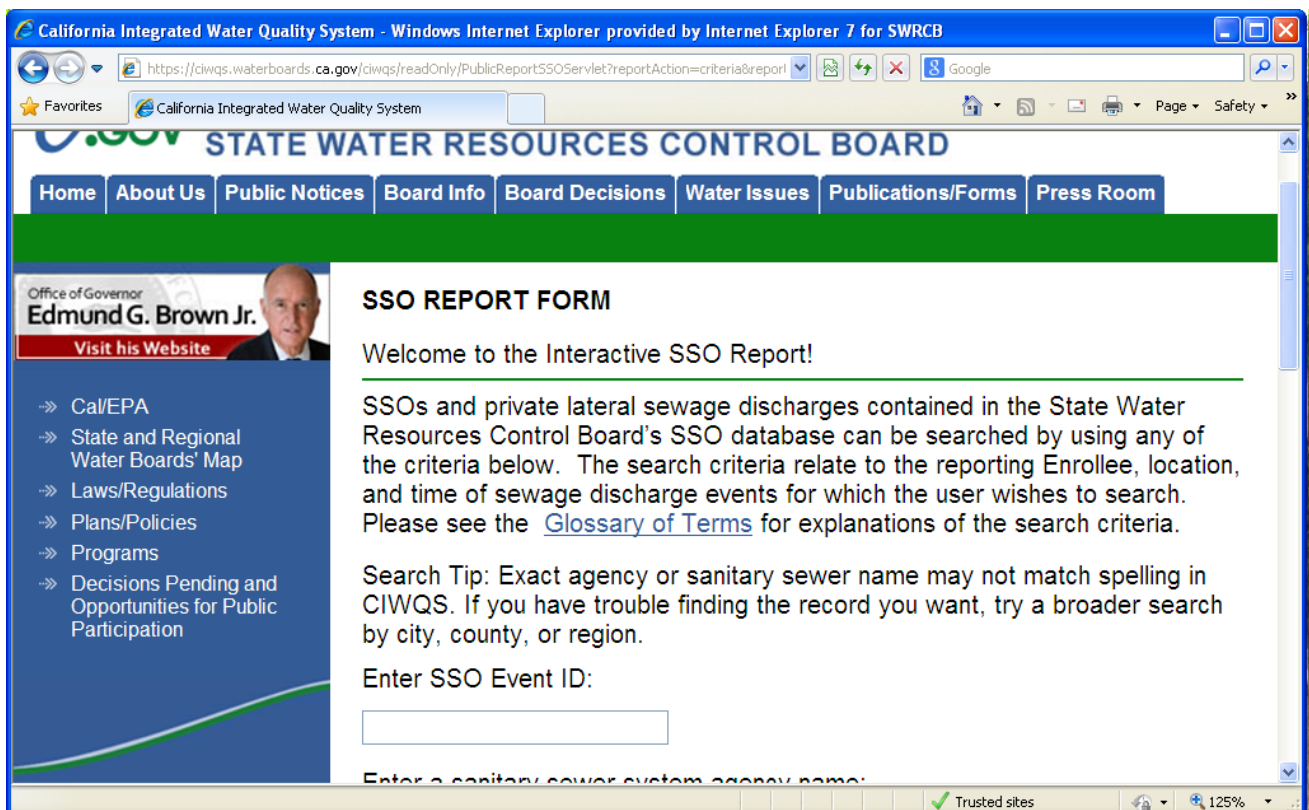

**CALIFORNIA REGIONAL WATER QUALITY CONTROL BOARD
ACCESS TO ELECTRONIC PUBLIC REPORTS**

Example of Interactive SSO Report

Spill Public Report – Summary Page

Here is the summary page with the results of your spill public report search. These results correspond to the following search criteria:

SEARCH CRITERIA: [\[REFINE SEARCH\]](#)

- Region (7)
- Spill Type (sso_cat1_2)
- Start Date (06/01/2011)
- End Date (06/01/2012)

Please see the [glossary of terms](#) for explanations of the search results column headings. [More information about the report is found at the bottom of this page.](#)

Note: For the "Collection System Performance Report" column, the Performance report will only show the most recent 12 months of data if in the original SSO Interactive Report search the date range was not specified.

[\[VIEW PRINTER FRIENDLY VERSION\]](#) [\[EXPORT THIS REPORT TO EXCEL\]](#) [\[EXPORT ALL SPILL DETAILS TO EXCEL\]](#)

Region	Responsible Agency	Collection System	Total Number of SSO locations	Total Vol of SSOs (gal)	Total Vol Recover (gal)	Total Vol Reach Surface Water	Percent Recover	Percent Reach Surface Water	Miles Pressure Sewer	Miles Gravity Sewer	Miles of Laterals	WDID	Collection System Performance Report
7	Banning City	Banning STP-Non Npdes CS	2	1,515	1,500	0	99	0	6.0	116.0	0.0	7SSO10507	Operational Performance Report
7	Blythe City	Blythe CS	5	1,255	510	0	40	0	14.1	44.8	0.0	7SSO10509	Operational Performance Report

**CALIFORNIA REGIONAL WATER QUALITY CONTROL BOARD
ACCESS TO ELECTRONIC PUBLIC REPORTS**

SANITARY SEWER OVERFLOWS (SSOs) REPORTS

[Back](#)

Public Sewage Spill Incident Map

The SSO Map shows information on spills. You can filter by volume, date and agency. You can also go to street address. This is a good choice to look at public spills within the Regional Water Board and get information on spills.

First select [Sanitary Sewer Overflows \(SSOs\)](#) then [Public Sewage Spill Incident Map](#)

Example of Public Sewage Spill Incident Map

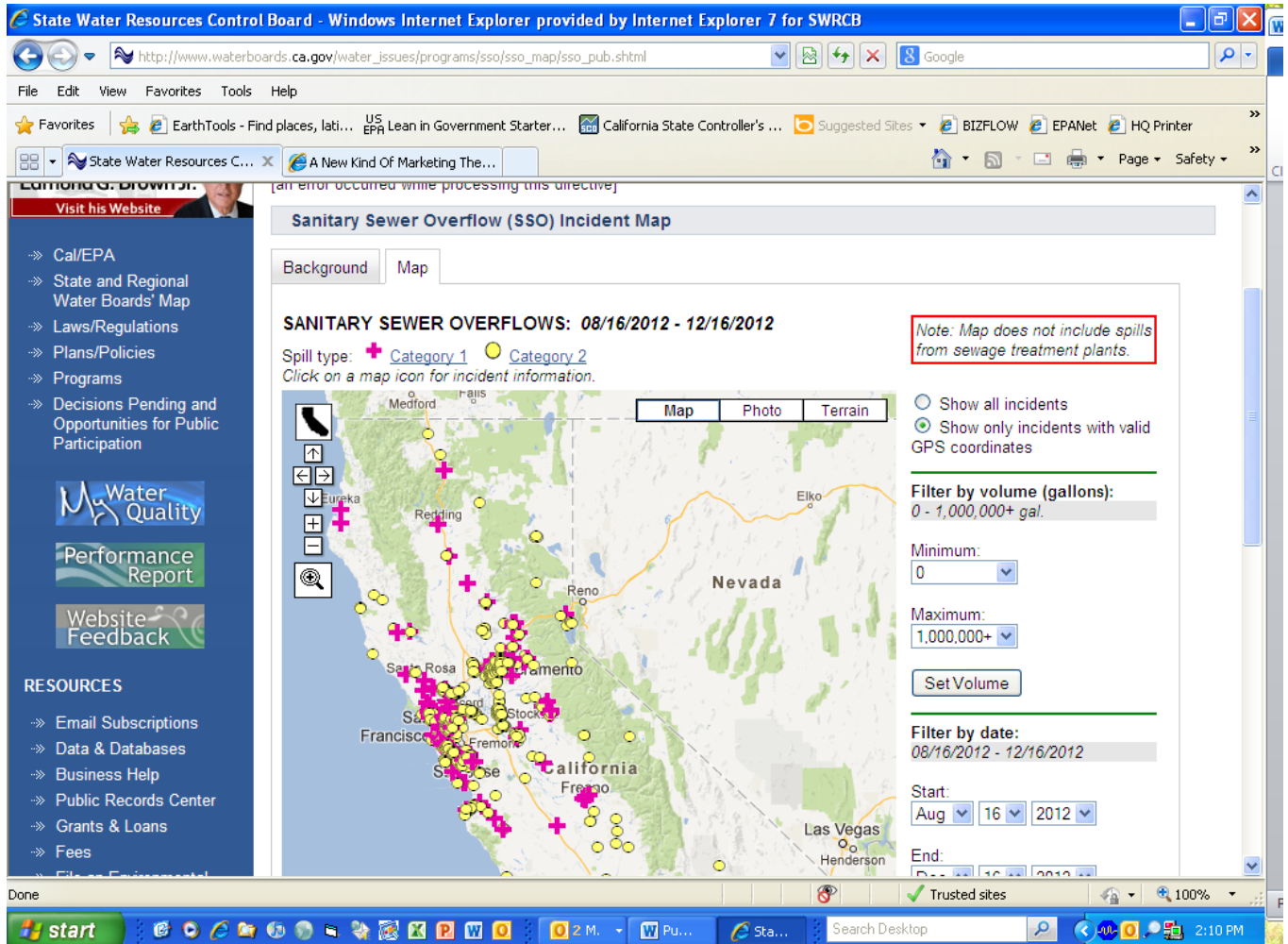

CALIFORNIA REGIONAL WATER QUALITY CONTROL BOARD
ACCESS TO ELECTRONIC PUBLIC REPORTS

SANITARY SEWER OVERFLOWS (SSOs) REPORTS

[Back](#)

Private Lateral Spill Incident Map

The SSO Map shows information on spills. You can filter by volume, date and agency. You can also go to street address. This is a good choice to look at private spills within the Regional Water Board and get information on spills.

First select [Sanitary Sewer Overflows \(SSOs\)](#) then [Private Lateral Spill Incident Map](#)

Example of Private Lateral Spill Incident Map

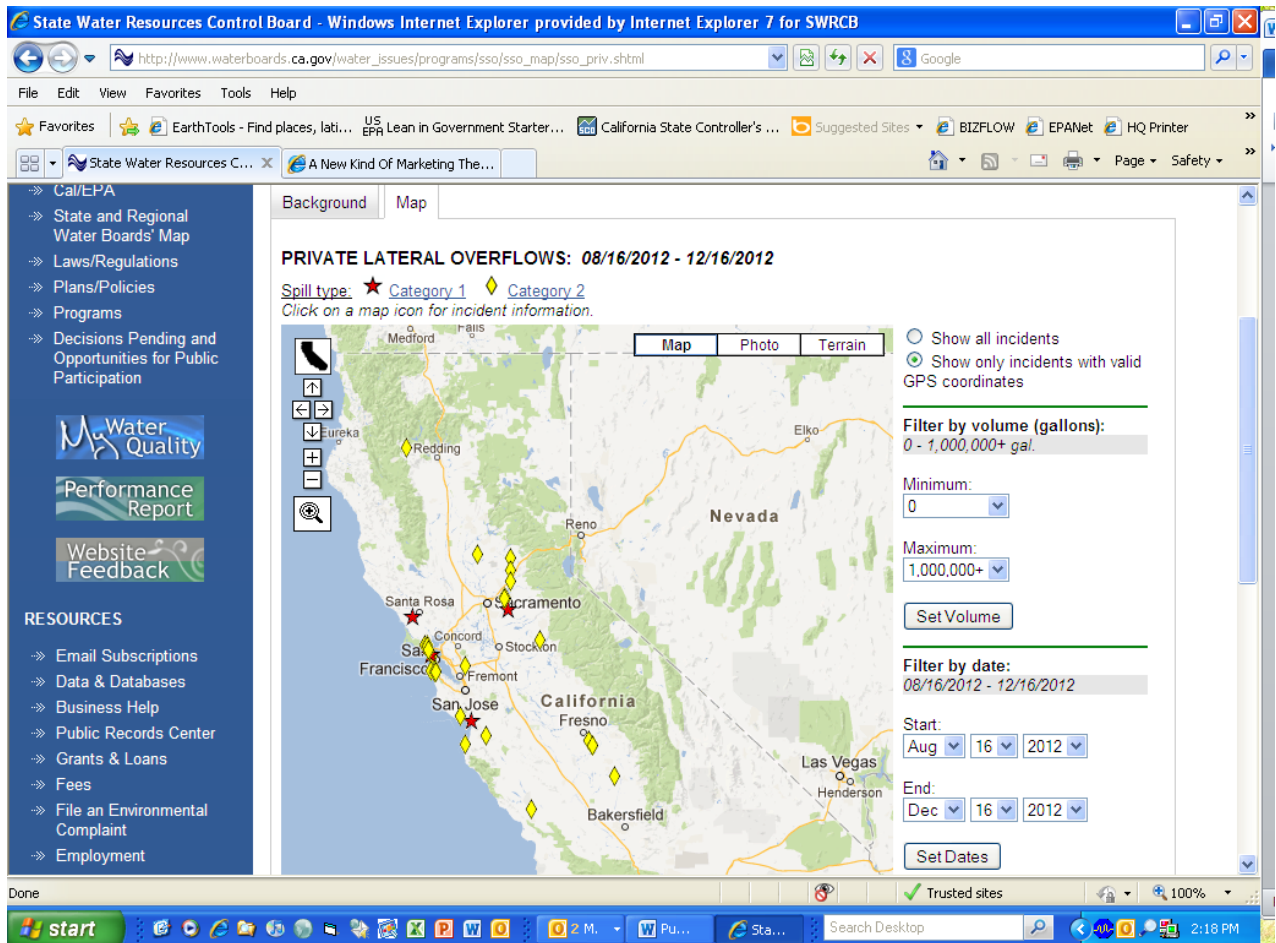

CALIFORNIA REGIONAL WATER QUALITY CONTROL BOARD ACCESS TO ELECTRONIC PUBLIC REPORTS

STORM WATER REPORTS

[Back](#)

Storm Water Data Public Access

This report allows searches for owner/operators or facilities/sites, download NOI data and review storm water reports. Link to Storm Water Data Public Access -

<https://smarts.waterboards.ca.gov/smarts/faces/SwSmartsLogin.jsp>

CALIFORNIA REGIONAL WATER QUALITY CONTROL BOARD ACCESS TO ELECTRONIC PUBLIC REPORTS

Select View SW Data under Public Access to NOI, SWPPPs & Annual Reports (see red box above)

California Storm water Multiple Applications and Report Tracking System - Windows Internet Explorer provided by Internet Explor

https://smarts.waterboards.ca.gov/smarts/faces/SwSmartsLogin.jsp

File Edit View Favorites Tools Help

Home About Us Public Notices Board Info Board Decisions Water Issues Publications/Forms Press Room

Welcome to the State Water Resources Control Board!

Office of Governor
Edmund G. Brown Jr.
Visit his Website

Water Boards Storm Water Multiple Application & Report Tracking System 2

Storm Water Data Public Access

[Back to Home Page](#)

- [Search for Owners/Operators or Facilities/Sites](#)
- [Download NOI Data By Regional Board](#)
- [Storm Water Reports - Industrial](#)
- [Storm Water Reports - Construction](#)
- [Storm Water Overview Reports](#)

© 2012 State of California. [Conditions of Use](#) [Privacy Policy](#)

STORM WATER LINKS

- Stormwater Home
- Caltrans

start | 3 M | W Pu... | Cali... | Search Desktop | 2:59 PM

Now you can search for specific storm water information, see above.

**CALIFORNIA REGIONAL WATER QUALITY CONTROL BOARD
ACCESS TO ELECTRONIC PUBLIC REPORTS**

STORM WATER REPORTS

[Back](#)

Notice of Intent Search

This report allows searches for owner/operators or facilities/sites, download NOI data and review storm water attachments. This is a good choice to find specific NOI information.

First select [SMARTS](#) then [View SW DATA](#), the search for Owners/Operators or Facilities/Sites - Construction and then Outstanding Annual Reports

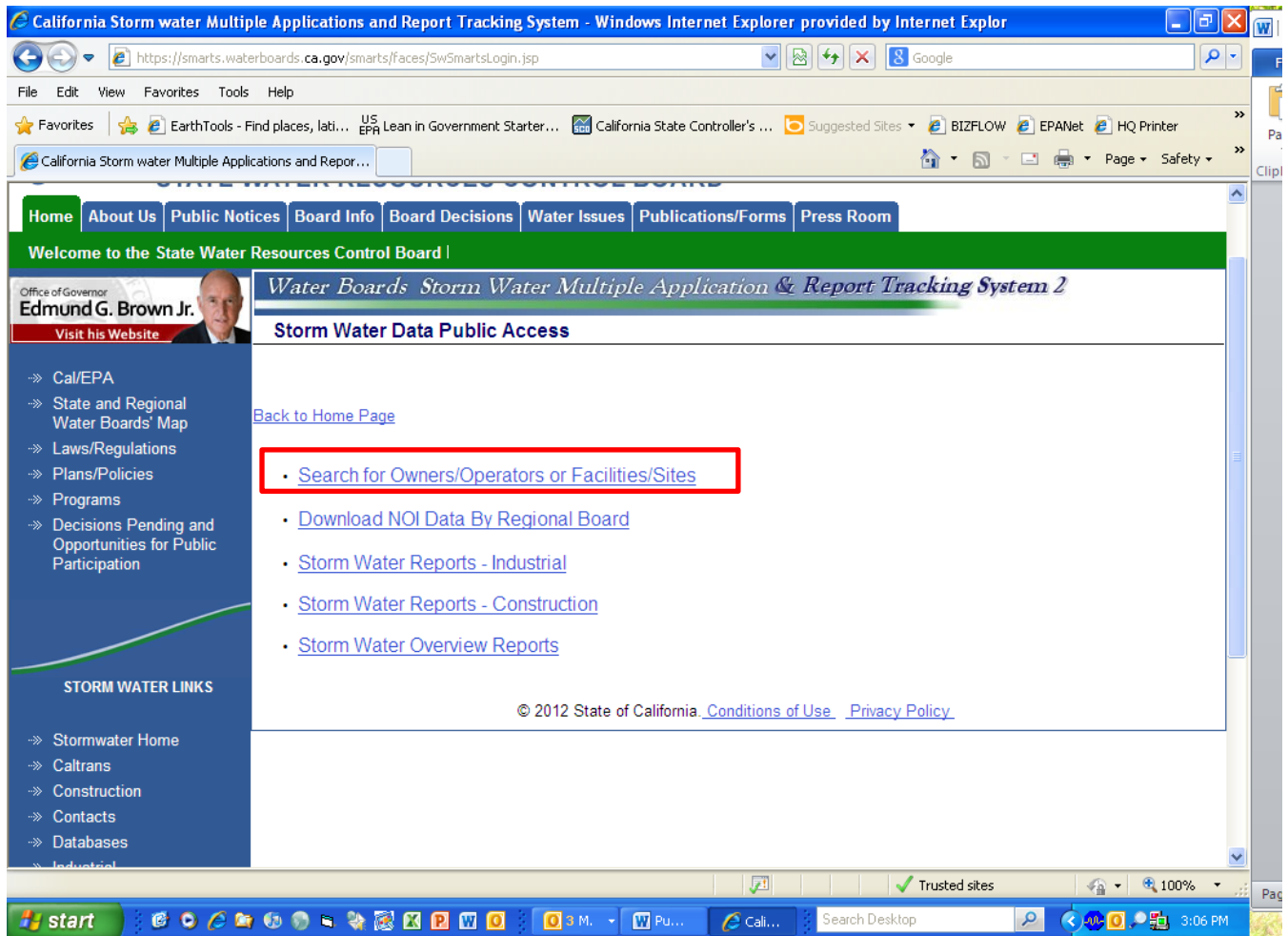

CALIFORNIA REGIONAL WATER QUALITY CONTROL BOARD ACCESS TO ELECTRONIC PUBLIC REPORTS

You can select by Application Type or ID, Processed dates, Owner/Operator Name, County, etc.

Water Boards Storm Water Multiple Application & Report Tracking System 2

Notice Of Intent Search Criteria

Welcome to the Interactive Search for Storm Water Notice Of Intents!

Search Criteria:

Application Type:	All	Application ID:	
Processed Between:	and	WDID:	
Owner/Operator Name:		Region:	Region 7 - Colorado River Basin
Owner/Operator Street:		County:	All
Developer Name:		Facility Name/Site Name:	
SIC Code:		Facility/Site Street:	
Status:	All	Facility/Site City:	

© 2012 State of California. [Conditions of Use](#) [Privacy Policy](#)

Example of Output for Notice of Intent Search Criteria

Water Boards Storm Water Multiple Application & Report Tracking System 2

Notice Of Intents Search Results

Following are the results that matched with your search criteria. To refine or start a new search, click Back button on the browser.

App ID	WDID	Application Type	Status	Status Date	Owner/Operator Name & Address	Site/Facility Name & Address	NOI Form	Attachments	Receipt Letter
433204		Region 8 MS4 CIPs	Active	12/05/2012	County of San Bernardino 825 E Third Street San Bernardino California 92415	Hatchery Drive @State Lane Big Bear City California 92386	NOI Form	View Attachments	Receipt Letter
433173	7 33C365248	Construction	Active	12/14/2012	DR Horton Los Angeles Holding Co 2280 Wardlow Cir #100 Corona California 92880	Mountain Estates 42087 Denali Court Indio California 92203	NOI Form	View Attachments	Receipt Letter
432987	7 33C365158	Construction	Active	11/30/2012	JW Marriott Desert Springs Resort & Spa 74855 Country Club Drive Palm Desert California 92260	JW Marriott Desert Springs Resort 74855 Country Club Drive Palm Desert California 92260	NOI Form	View Attachments	Receipt Letter
432898	7 37C365199	Construction	Active	12/07/2012	San Diego Gas & Electric 8330 Century Park Ct San Diego California 92123	ECO Substation TL13844 and SWPL Loop In Old Highway 80 and Interstate 8 Jacumba California 91934	NOI Form	View Attachments	Receipt Letter
432823	7 131023923	Industrial	Active	11/16/2012	Pyramid Construction and Aggregate Inc 839 Dogwood Road Heber California 92249	American Girl Mine 3737 American Girl Road Winterhaven California 92283	NOI Form	View Attachments	Receipt Letter
432678	7 33C365060	Construction	Active	11/16/2012	Coachella Valley Housing Coalition 45701 Monroe St Plaza 1 Ste G Indio California 92201	Fred Young Farm Workers Apartments Phase 1A SWC of Dr Carreon Blvd and Van Buren St Indio California 92201	NOI Form	View Attachments	Receipt Letter
432671	7 33W001059	Construction	Active	11/30/2012	110 Toyota 78980 Varner Road Indio California 92203	110 Toyota 78980 Varner Rd Indio California 92203	NOI Form	View Attachments	Receipt Letter

CALIFORNIA REGIONAL WATER QUALITY CONTROL BOARD ACCESS TO ELECTRONIC PUBLIC REPORTS

STORM WATER REPORTS

[Back](#)

Storm Water Reports - Industrial

This report allows searches Annual Reports, parameter results, sampling data summary for single facility, and outstanding annual reports. This is a good choice if looking for outstanding annual reports not submitted for a reporting period.

First select [SMARTS](#) then [View SW DATA](#), then select Storm Water Reports - Industrial and then Search for Annual Reports

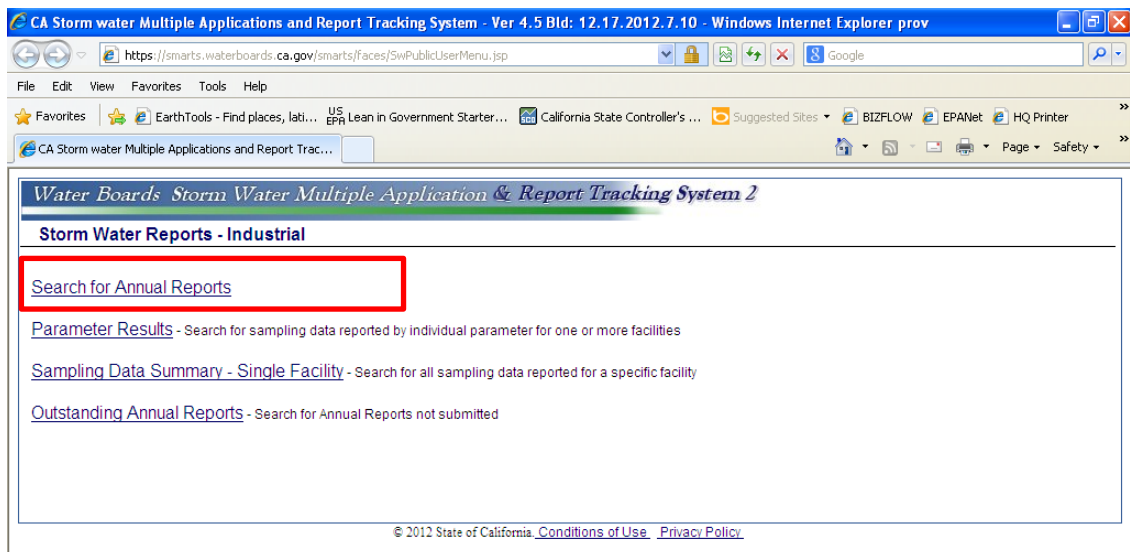
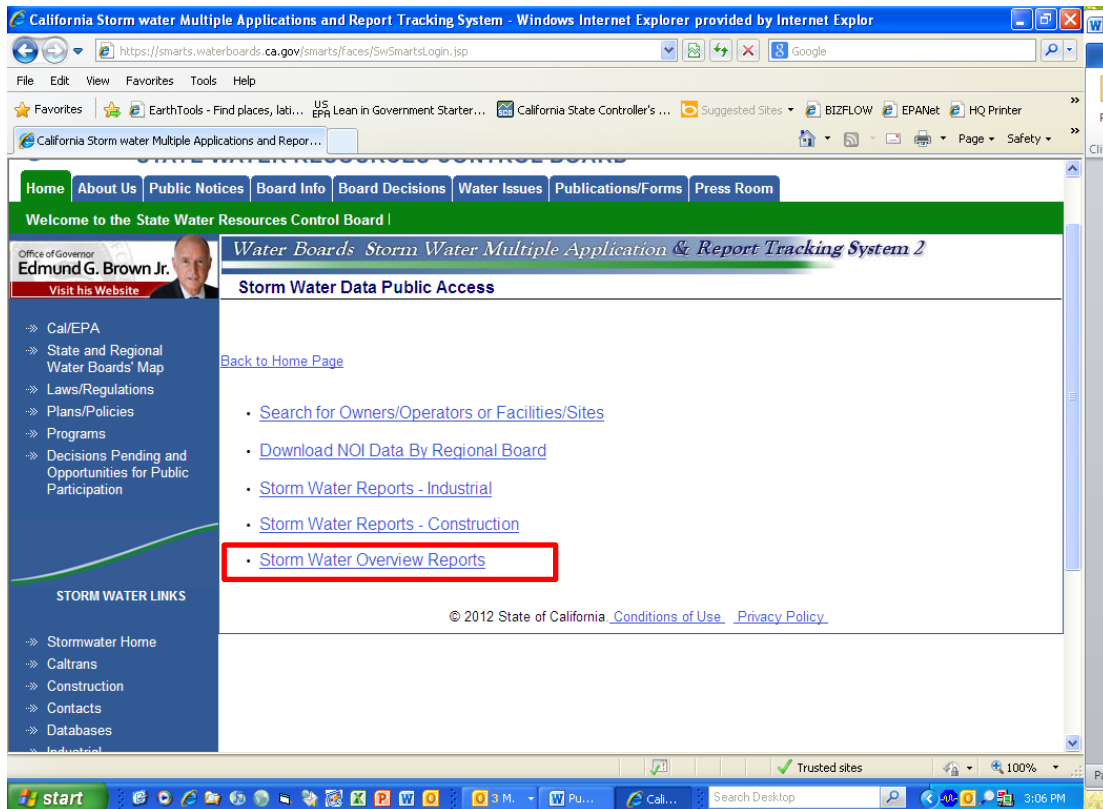

**CALIFORNIA REGIONAL WATER QUALITY CONTROL BOARD
ACCESS TO ELECTRONIC PUBLIC REPORTS**

You can select by Region, Program Type and date range.

The main content area is titled "SMARTS - Reports" and contains a section for "Outstanding Annual Reports". Below this section is a search form with the following fields:

- Facility/Site Name:
- WDID:
- Application Id:
- Physical Address:
- City: Zip: County:
- Region:
- Primary SIC Code:
- Secondary SIC Code:
- Tertiary SIC Code:
- Program Type:
- Reporting Period:

At the bottom of the form is a "Run Report" button. Below the form, there is a copyright notice: "© 2012 State of California. [Conditions of Use](#) [Privacy Policy](#)".

The browser's taskbar at the bottom shows the Windows Start button, several application icons, and the system tray with the time 4:14 PM.

**CALIFORNIA REGIONAL WATER QUALITY CONTROL BOARD
ACCESS TO ELECTRONIC PUBLIC REPORTS**

Example of Output for Outstanding Annual Reports

Water Boards Storm Water Multiple Application & Report Tracking System 2

SMARTS - Reports

Facilities/Sites Without Annual Reports

Note: The data is queried from SMARTS reporting database! This is refreshed with SMARTS realtime data as of close of business of most recent previous year

Report Criteria: Facility/Site Name: WDID: Physical Address: City: **All** Zip: County: **All**

WDID	Report Year	Owner/Operator Name	Owner/Operator Address	Owner/Operator Line 2	Owner/Operator City	Owner/Operator State	Owner/Operator Zip	Owner/Operator Contact	Owner/Operator Contact Phone	Owner/Operator Contact Email	Site Name
7331021724	2011-2012	TBH Enterprises Inc	48150 Harrison St		Coachella	California	92236	Bashar Trad	760-398-3238		TB En Inc Au Re
7331022370	2011-2012	Builders Showcase Interiors	9225 Brown Deer Rd		San Diego	California	92121	Jack Downes	858-587-1011		Ve St
7331022670	2011-2012	SA Recycling LLC	3200 E Frontera St		Anaheim	California	92806	Tesha Johnson	714-688-4943		SA Re
7361002026	2011-2012	United Parcel Service	3140 E Jurupa St		Ontario	California	91761	Mike Jern	909-974-7116		Ur Pa Ca
7361015292	2011-2012	Renfro, Lonnie	1800 Eagle Pass Rd		Needles	California	92363	Lonnie R Renfro	760-326-3880		Ea Wr

CALIFORNIA REGIONAL WATER QUALITY CONTROL BOARD ACCESS TO ELECTRONIC PUBLIC REPORTS

STORM WATER REPORTS

[Back](#)

Storm Water Reports - Construction

This report allows searches Daily Averages Parameter Results, Raw Data Parameter Results, Erosivity Waiver Report, Risk Report, Download Construction NOI Risk Data by Regional Board, Search for Annual Reports and Search for Outstanding Annual Reports. This is a good choice if looking for outstanding construction annual reports not submitted for a reporting period.

First select [SMARTS](#) then [View SW DATA](#), then select Storm Water Reports - Construction and then Outstanding Annual Reports

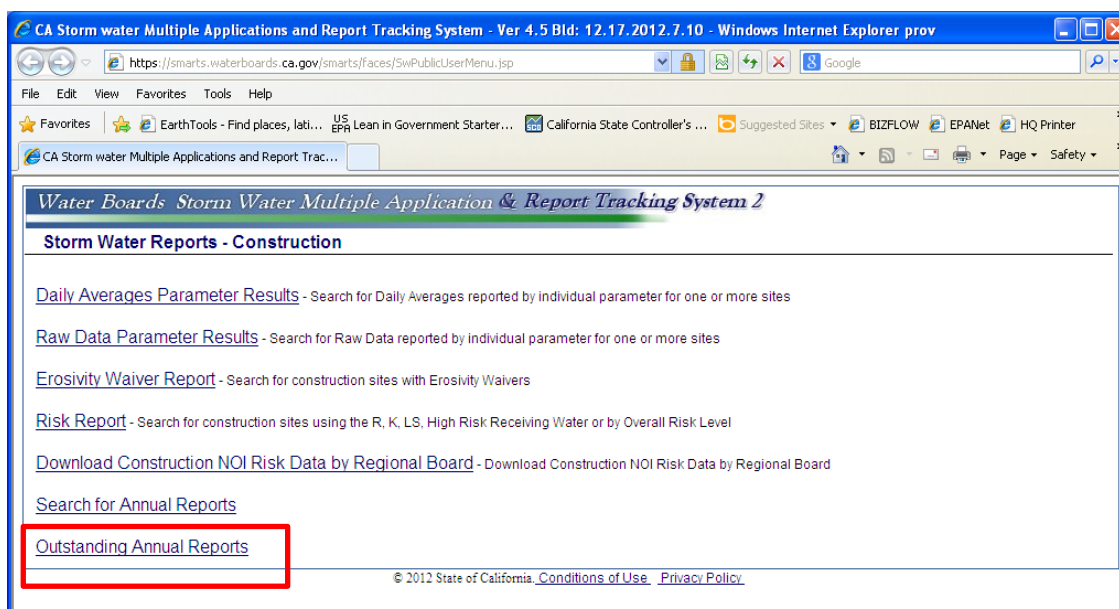
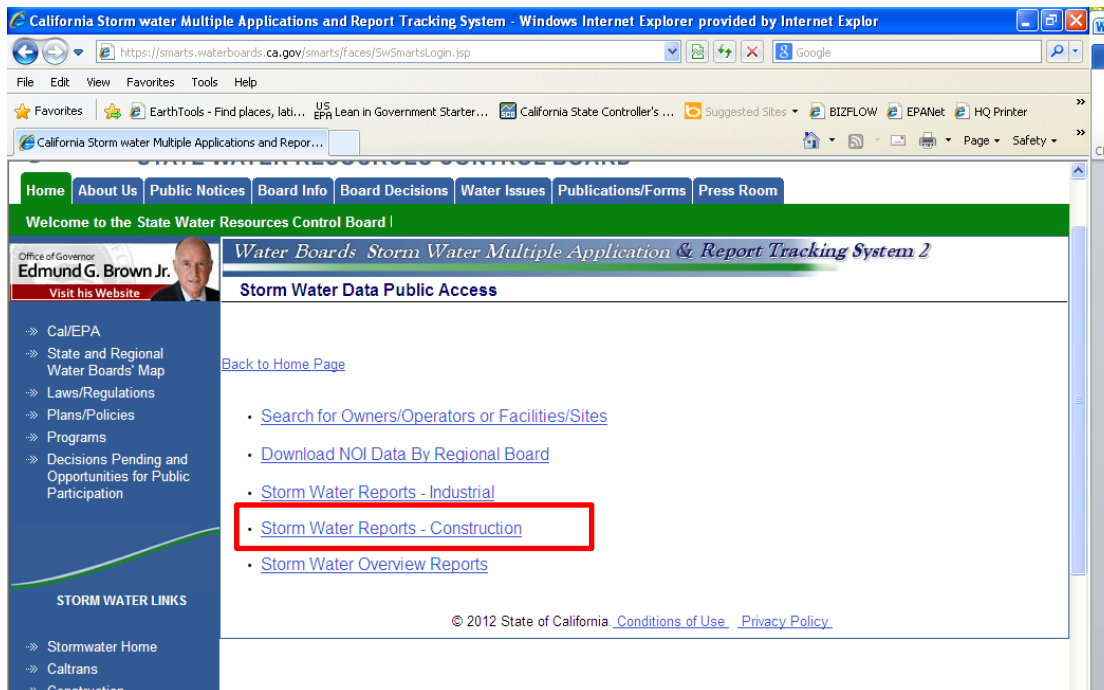

CALIFORNIA REGIONAL WATER QUALITY CONTROL BOARD ACCESS TO ELECTRONIC PUBLIC REPORTS

You can select by Region, Program Type and date range.

Example of Output for Outstanding Annual Reports

Report Criteria:	Facility/Site Name:	WDID:	Physical Address:	City: All
7 13C330228	204891 2011 - ALAN BORNT 2012		California	92250
7 13C339494	296981 2011 - Holtville City 2012	121 W Fifth St	Holtville	California 92250 Gerry Peacher 760-356-2632
7 13C343857	308716 2011 - United States 2012 Bureau of Reclamation	PO Box 61470	Boulder City	California 89006 Becky Blasius 702-293-6109 bblasius
7 13C356263	370711 2011 - Pacificland 2012 International Development Inc		California	91006
7 13C357100	401080 2011 - City of Brawley 2012	180 S Western Avenue	Brawley	California 92227 Yasmin Arellano 760-344-5800 19

**CALIFORNIA REGIONAL WATER QUALITY CONTROL BOARD
ACCESS TO ELECTRONIC PUBLIC REPORTS**

STORM WATER REPORTS

[Back](#)

Storm Water Overview Reports - Storm Water Overview Reports

This report allows searches for **Storm Water Overview Reports**, Inspection Overview Reports, Violation Overview Reports and Enforcement Overview Reports. This is a good choice if looking for overall report and NOIs processed and terminated, inspections, violations and enforcement for a reporting period.

First select [SMARTS](#) then [View SW DATA](#), then select Storm Water Overview Reports and then Storm Water Overview Report

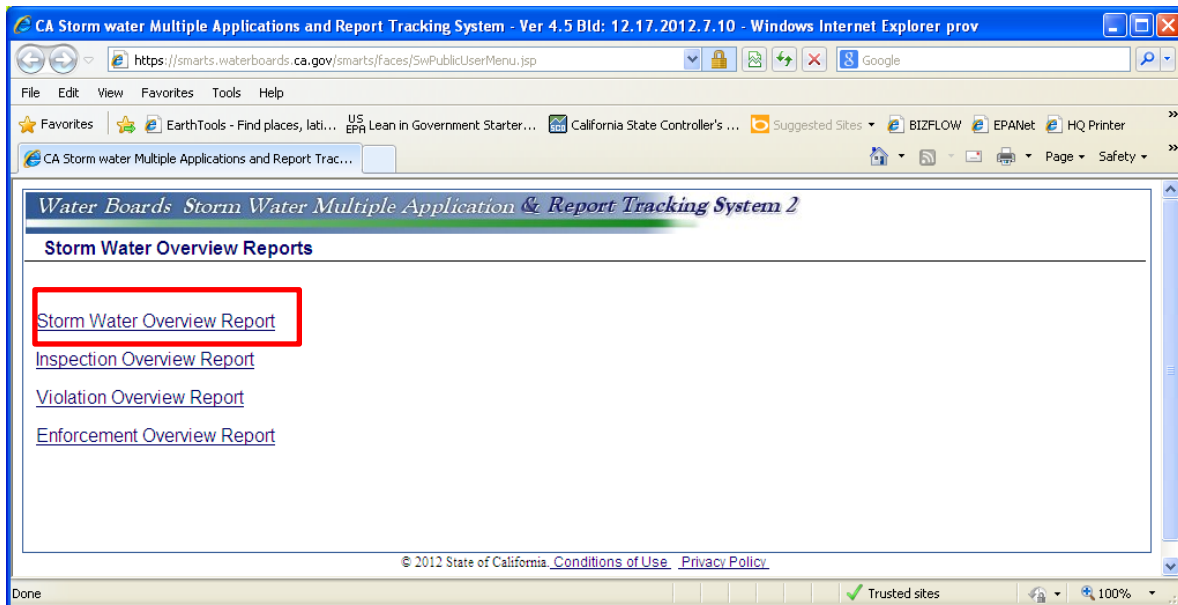
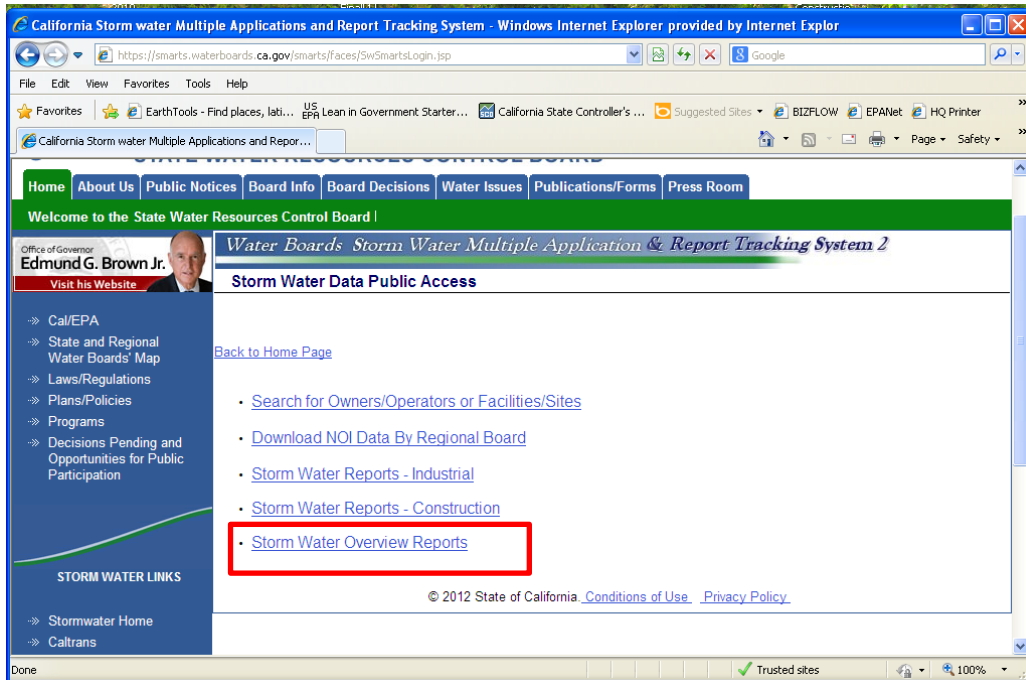

**CALIFORNIA REGIONAL WATER QUALITY CONTROL BOARD
ACCESS TO ELECTRONIC PUBLIC REPORTS**

You can select by Region, Program Type and date range.

Example of Output for Storm Water Overview Report

Water Boards Storm Water Multiple Application & Report Tracking System 2

SMARTS - Reports

Storm Water Program Overview Report

Note: The data is queried from SMARTS reporting database! This is refreshed with SMARTS realtime data as of close of business of most recent previous working day. You may not find the data entered after that time in this report!

Report Criteria: Region: **Region 7 - Colorado River Basin** Program Type: **All** OverView Date Range: **06/01/2011-06/01/2012**

Subject Name	Region 1	Region 2	Region 3	Region 4	Region 5F	Region 5 R	Region 5 S	Region 6 S L	Region 6 V	Region 7	Region 8	Region 9	Total
NOIs processed	0	0	0	0	0	0	0	0	0	96	0	0	96
NOIs Terminated	0	0	0	0	0	0	0	0	0	102	0	0	102
NOIs Active at least one day	0	0	0	0	0	0	0	0	0	453	0	0	453
Facilities inspected at least once	0	0	0	0	0	0	0	0	0	53	0	0	53
Total inspections performed	0	0	0	0	0	0	0	0	0	53	0	0	53
Total violations	0	0	0	0	0	0	0	0	0	29	0	0	29
Total Enforcement Actions	0	0	0	0	0	0	0	0	0	28	0	0	28

© 2012 State of California, [Conditions of Use](#) [Privacy Policy](#)

**CALIFORNIA REGIONAL WATER QUALITY CONTROL BOARD
ACCESS TO ELECTRONIC PUBLIC REPORTS**

STORM WATER REPORTS

[Back](#)

Storm Water Overview Reports – Inspection Overview Report

This report allows searches for Storm Water Overview Reports, **Inspection Overview Reports**, Violation Overview Reports and Enforcement Overview Reports. This is a good choice if looking for overall report for inspections conducted for a reporting period.

First select [SMARTS](#) then [View SW DATA](#), then select Storm Water Overview Reports and then Inspection Overview Reports

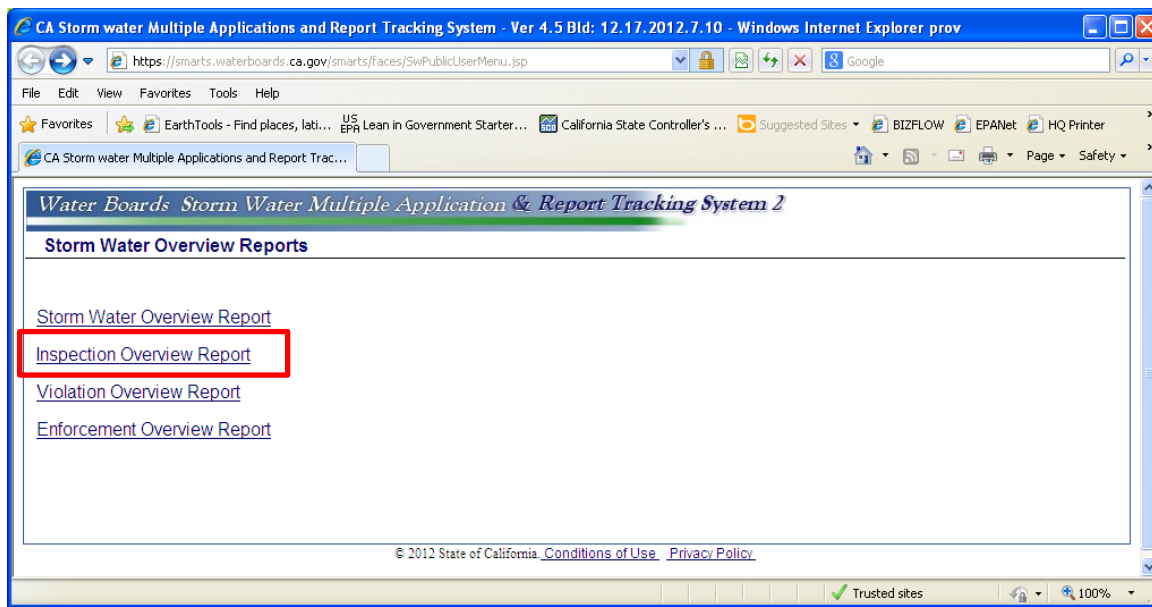
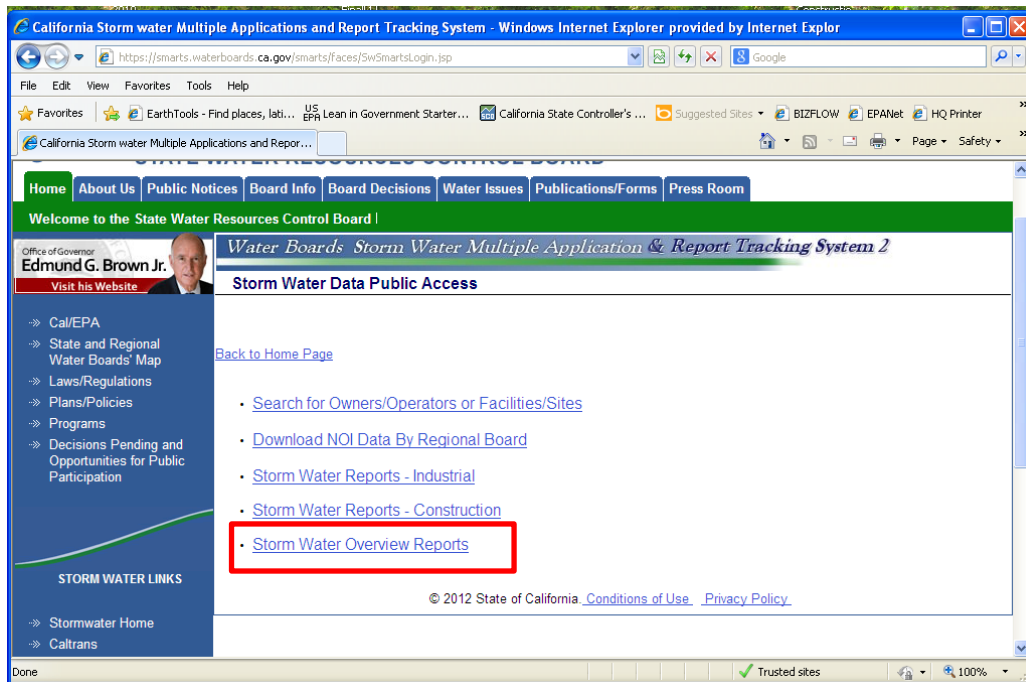

CALIFORNIA REGIONAL WATER QUALITY CONTROL BOARD ACCESS TO ELECTRONIC PUBLIC REPORTS

You can select by Region, Program Type, Inspection Type and date range.

Example of Output for Inspection Overview Report

Water Boards Storm Water Multiple Application & Report Tracking System 2

SMARTS - Reports

Inspections Score Card

Note: The data is queried from SMARTS reporting database! This is refreshed with SMARTS realtime data as of close of business of most recent previous working day. You may not find the data entered after that time in this report!

Report Criteria: Region: **Region 7 - Colorado River Basin** Program Type: **All** Inspection Type: Inspection Date Range: **06/01/2011-06/01/2012**

[Export To Excel](#)

Subject Name	Region 1	Region 2	Region 3	Region 4	Region 5F	Region 5R	Region 5S	Region 6A	Region 6B	Region 7	Region 8	Region 9	Total
A Type compliance	0	0	0	0	0	0	0	0	0	0	0	0	0
B Type compliance	0	0	0	0	0	0	0	0	0	8	0	0	8
Complaint	0	0	0	0	0	0	0	0	0	0	0	0	0
Enforcement Follow-up	0	0	0	0	0	0	0	0	0	0	0	0	0
Inspection from Vehicle	0	0	0	0	0	0	0	0	0	0	0	0	0
NEC	0	0	0	0	0	0	0	0	0	0	0	0	0
NOT	0	0	0	0	0	0	0	0	0	37	0	0	37
Non-Filter/NONA	0	0	0	0	0	0	0	0	0	0	0	0	0
Non-compliance Follow-up	0	0	0	0	0	0	0	0	0	8	0	0	8
All Types	0	0	0	0	0	0	0	0	0	53	0	0	53

© 2012 State of California. [Conditions of Use](#). [Privacy Policy](#).

**CALIFORNIA REGIONAL WATER QUALITY CONTROL BOARD
ACCESS TO ELECTRONIC PUBLIC REPORTS**

STORM WATER REPORTS

[Back](#)

Storm Water Overview Reports – Violation Overview Report

This report allows searches for Storm Water Overview Reports, Inspection Overview Reports, **Violation Overview Reports** and Enforcement Overview Reports. This is a good choice if looking for overall report for violations conducted for a reporting period.

First select [SMARTS](#) then [View SW DATA](#), then select Storm Water Overview Reports and then Violation Overview Reports

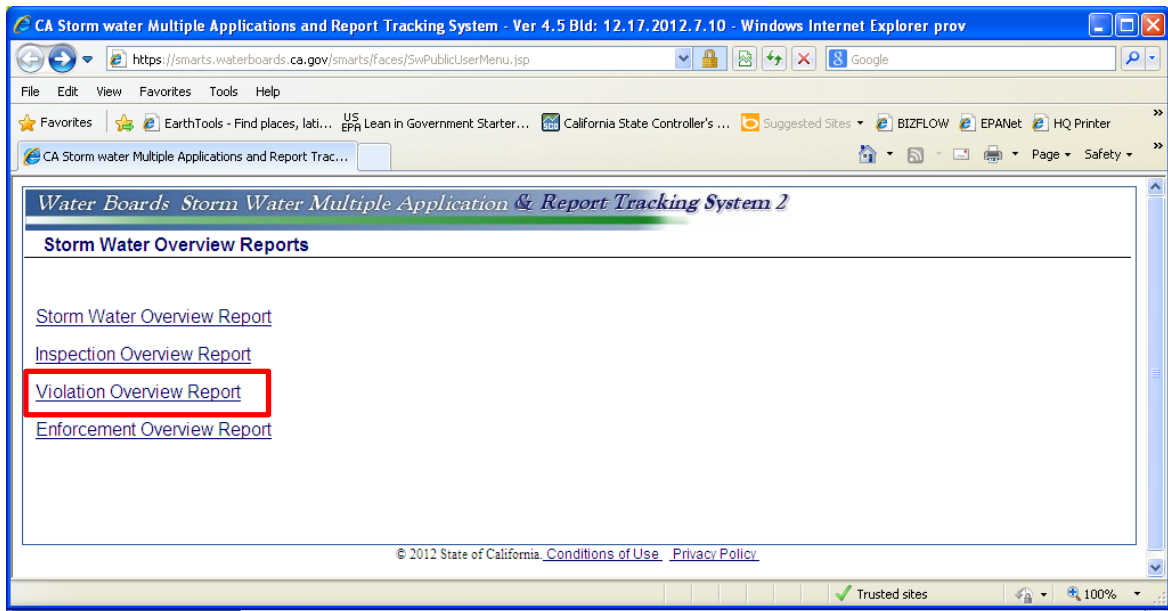
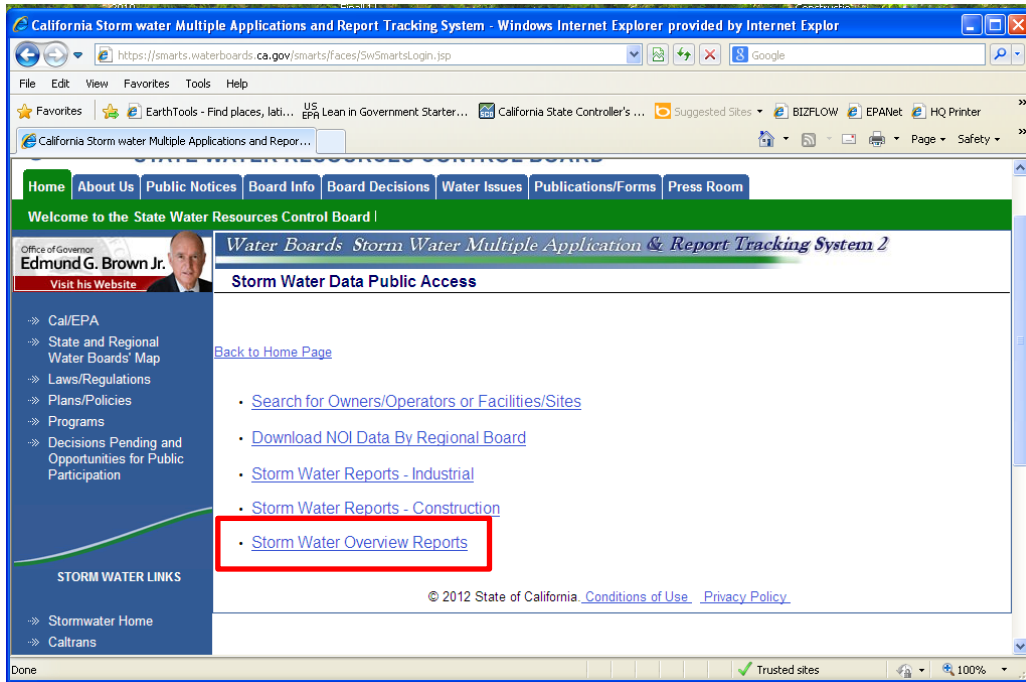

CALIFORNIA REGIONAL WATER QUALITY CONTROL BOARD ACCESS TO ELECTRONIC PUBLIC REPORTS

You can select by Region, Program Type, Violation Status, Class and/or Type, and date range.

Example of Output for Violation Overview Report

Water Boards Storm Water Multiple Application & Report Tracking System 2

SMARTS - Reports

Violation Overview Report
 Note: The data is queried from SMARTS reporting database! This is refreshed with SMARTS realtime data as of close of business of most recent previous working day. You may not find the data entered after that time in this report!

Report Criteria: Region: **Region 7 - Colorado River Basin** Program Type: **All** Violation Status: **All**
 Violation Class: **All** Violation Type: **All** Date Range: **06/01/2011-06/01/2012**

Subject Name	Region 1	Region 2	Region 3	Region 4	Region 5F	Region 5R	Region 5S	Region 6A	Region 6B	Region 7	Region 8	Region 9	Total
Deficient Annual Report	0	0	0	0	0	0	0	0	0	0	0	0	0
Deficient BMP Implementation	0	0	0	0	0	0	0	0	0	0	0	0	0
Denied Access	0	0	0	0	0	0	0	0	0	0	0	0	0
Failure to Obtain Permit	0	0	0	0	0	0	0	0	0	0	0	0	0
Failure to Pay Annual Fees	0	0	0	0	0	0	0	0	0	0	0	0	0
Failure to Pay Enforcement Fee	0	0	0	0	0	0	0	0	0	0	0	0	0
Incomplete/Insufficient SWPPP	0	0	0	0	0	0	0	0	0	0	0	0	0
Late Annual Report	0	0	0	0	0	0	0	0	0	29	0	0	29
Unauthorized NSWD	0	0	0	0	0	0	0	0	0	0	0	0	0
All Types	0	0	0	0	0	0	0	0	0	29	0	0	29

© 2012 State of California. [Conditions of Use](#) [Privacy Policy](#)

**CALIFORNIA REGIONAL WATER QUALITY CONTROL BOARD
ACCESS TO ELECTRONIC PUBLIC REPORTS**

STORM WATER REPORTS

[Back](#)

Storm Water Overview Reports – Enforcement Overview Report

This report allows searches for Storm Water Overview Reports, Inspection Overview Reports, Violation Overview Reports and **Enforcement Overview Reports**. This is a good choice if looking for overall report for enforcements conducted for a reporting period.

First select [SMARTS](#) then [View SW DATA](#), then select Storm Water Overview Reports and then Enforcement Overview Reports

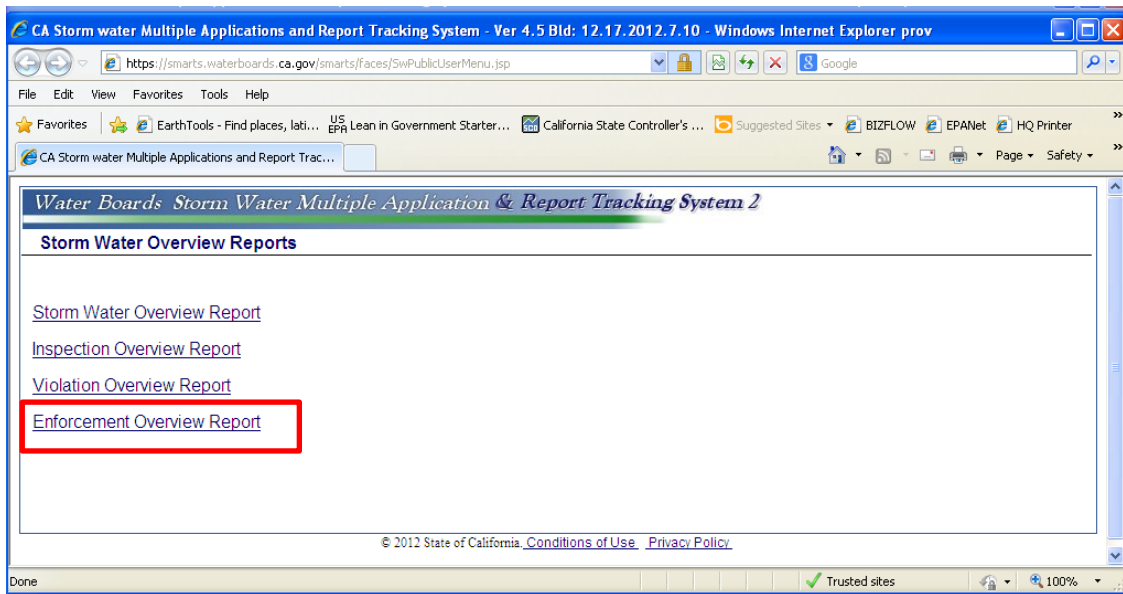
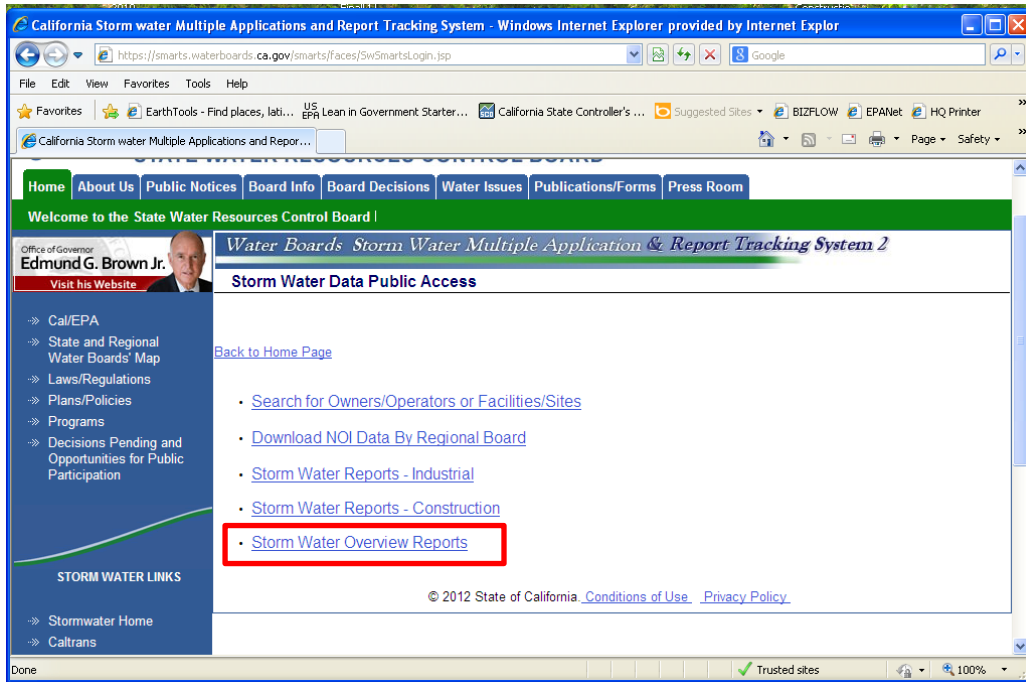

CALIFORNIA REGIONAL WATER QUALITY CONTROL BOARD ACCESS TO ELECTRONIC PUBLIC REPORTS

You can select by Region, Program Type, Enforcement Status and/or Type, and date range.

Example of Output for Enforcement Overview Report

Enforcement Overview Report

Note: The data is queried from SMARTS reporting database! This is refreshed with SMARTS realtime data as of close of business of most recent previous working day. You may not find the data entered after that time in this report!

Criteria: Region: **Region 7 - Colorado River Basin** Program Type: **All**
 Enforcement Status: **Active** Enforcement Type: **All** Date Range: **06/01/2011-06/01/2012**

[Export to Excel](#)

Subject Name	Region 1	Region 2	Region 3	Region 4	Region 5F	Region 5R	Region 5S	Region 6A	Region 6B	Region 7	Region 8	Region 9	Total
13267 Letter/Order	0	0	0	0	0	0	0	0	0	0	0	0	0
1st NNC - AR	0	0	0	0	0	0	0	0	0	10	0	0	10
2nd NNC - AR	0	0	0	0	0	0	0	0	0	0	0	0	0
ACL	0	0	0	0	0	0	0	0	0	0	0	0	0
CAO	0	0	0	0	0	0	0	0	0	0	0	0	0
CDO	0	0	0	0	0	0	0	0	0	0	0	0	0
EPL	0	0	0	0	0	0	0	0	0	0	0	0	0
NNC	0	0	0	0	0	0	0	0	0	0	0	0	0
NOV	0	0	0	0	0	0	0	0	0	0	0	0	0
NTC	0	0	0	0	0	0	0	0	0	0	0	0	0
SEL	0	0	0	0	0	0	0	0	0	0	0	0	0
Unknown	0	0	0	0	0	0	0	0	0	0	0	0	0
Verbal Communication	0	0	0	0	0	0	0	0	0	0	0	0	0
All Types	0	0	0	0	0	0	0	0	0	10	0	0	10

© 2012 State of California [Conditions of Use](#) [Privacy Policy](#)