LOS ANGELES REGIONAL WATER QUALITY CONTROL BOARD
Chair: Maria Mehranian
Vice Chair: Charles Stringer
Members: Maria Camacho, Francine B. Diamond,
Madelyn Glickfeld, Irma Munoz, Larry Yee

Samuel Unger, Executive Officer
Date: January 21, 2014

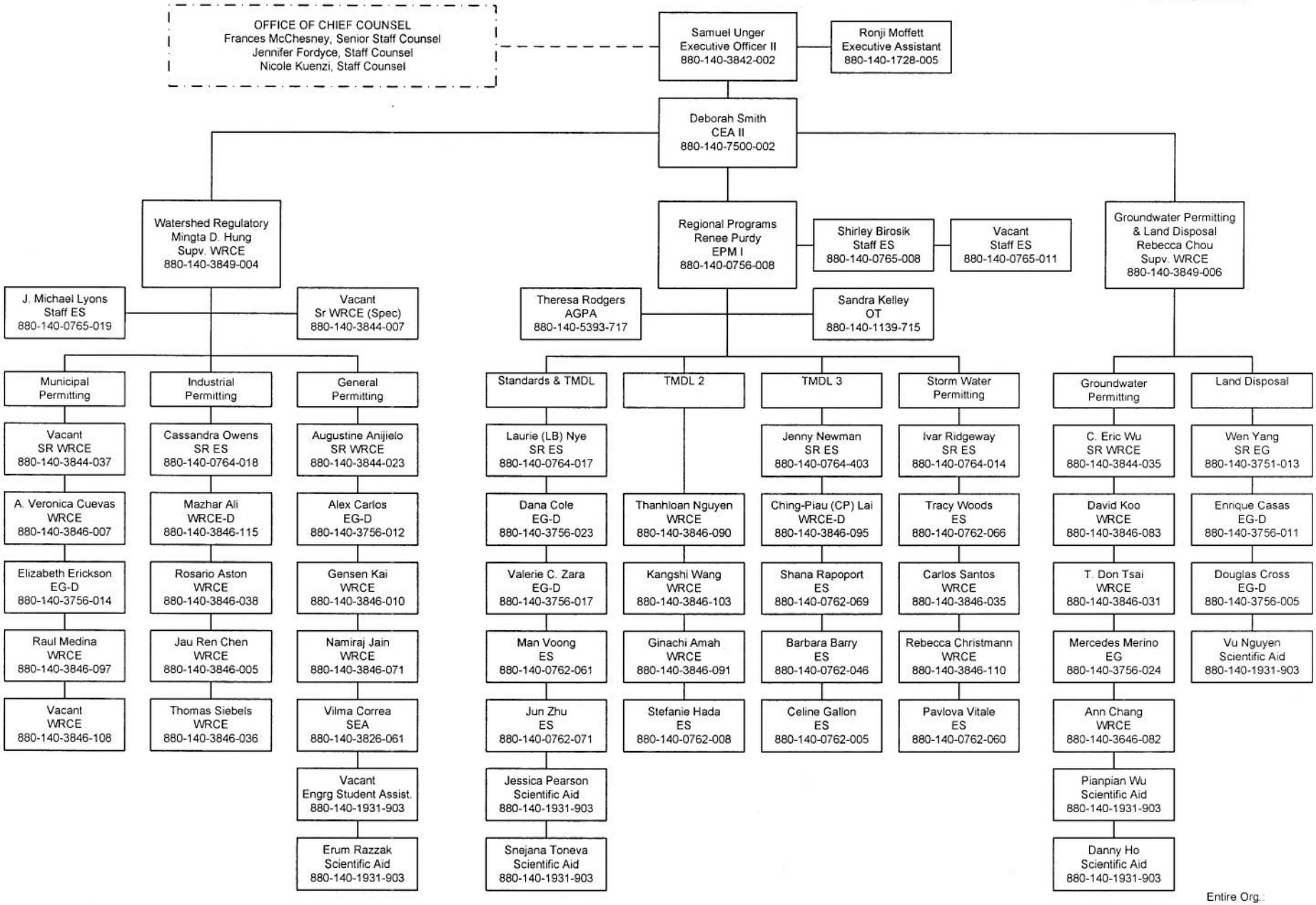

Entire Org.:	137
Authorized positions:	137
Vacancies:	5
Total:	137
Temporary Help:	15

LOS ANGELES REGIONAL WATER QUALITY CONTROL BOARD
Chair: Maria Mehranian
Vice Chair: Charles Stringer
Members: Maria Camacho, Francine B. Diamond,
Madelyn Glickfeld, Irma Munoz, Larry Yee

Samuel Unger, Executive Officer
Date: January 21, 2014

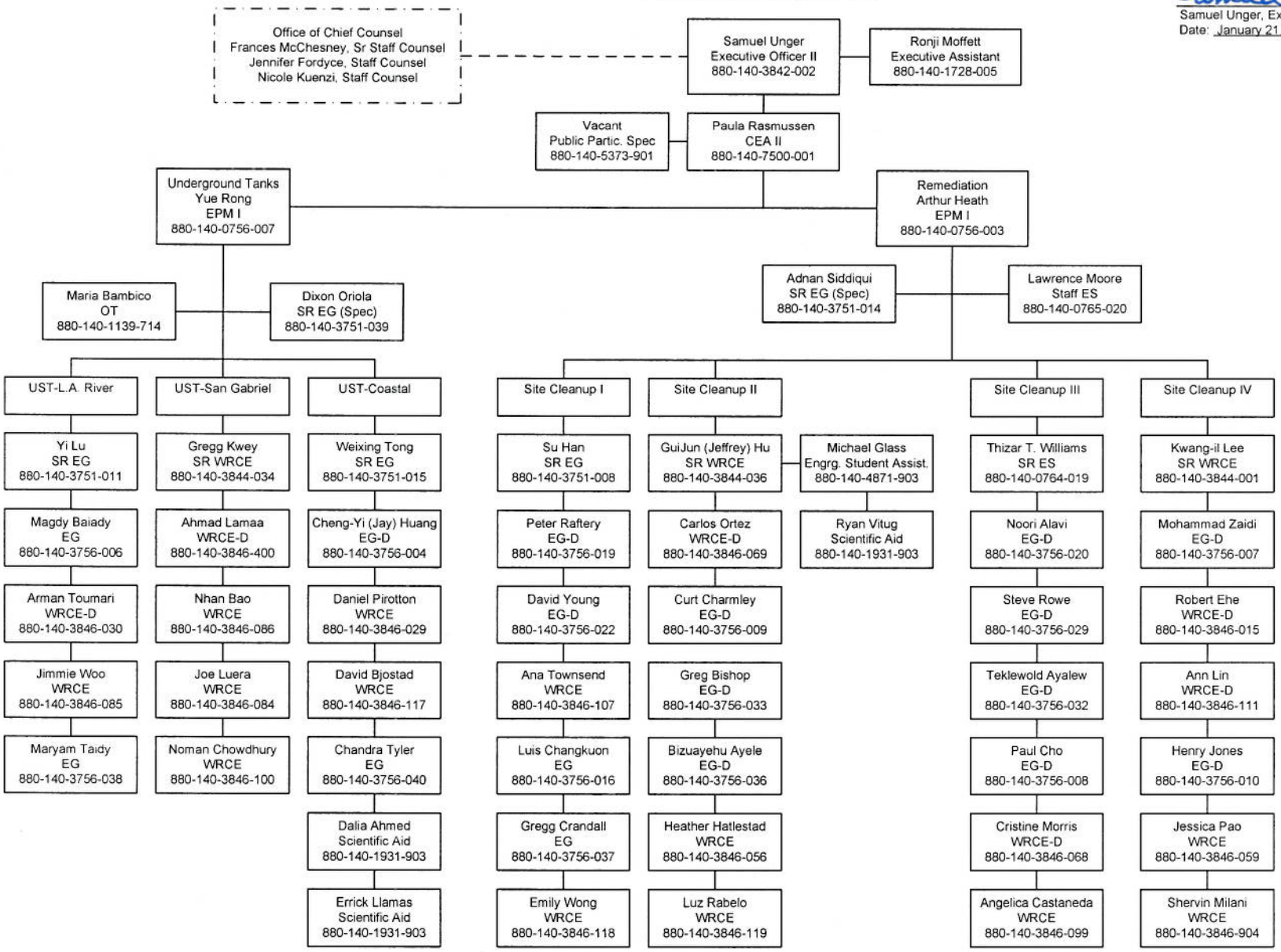

Entire Org.	137
Authorized position	137
Vacancies:	5
Total:	137
Temporary Help:	15

LOS ANGELES REGIONAL WATER QUALITY CONTROL BOARD
Chair: Maria Mehranian
Vice Chair: Charles Stringer
Members: Maria Camacho, Francine B. Diamond,
Madelyn Glickfeld, Irma Munoz, Larry Yee

Samuel Unger
Samuel Unger, Executive Officer
Date: January 21, 2013

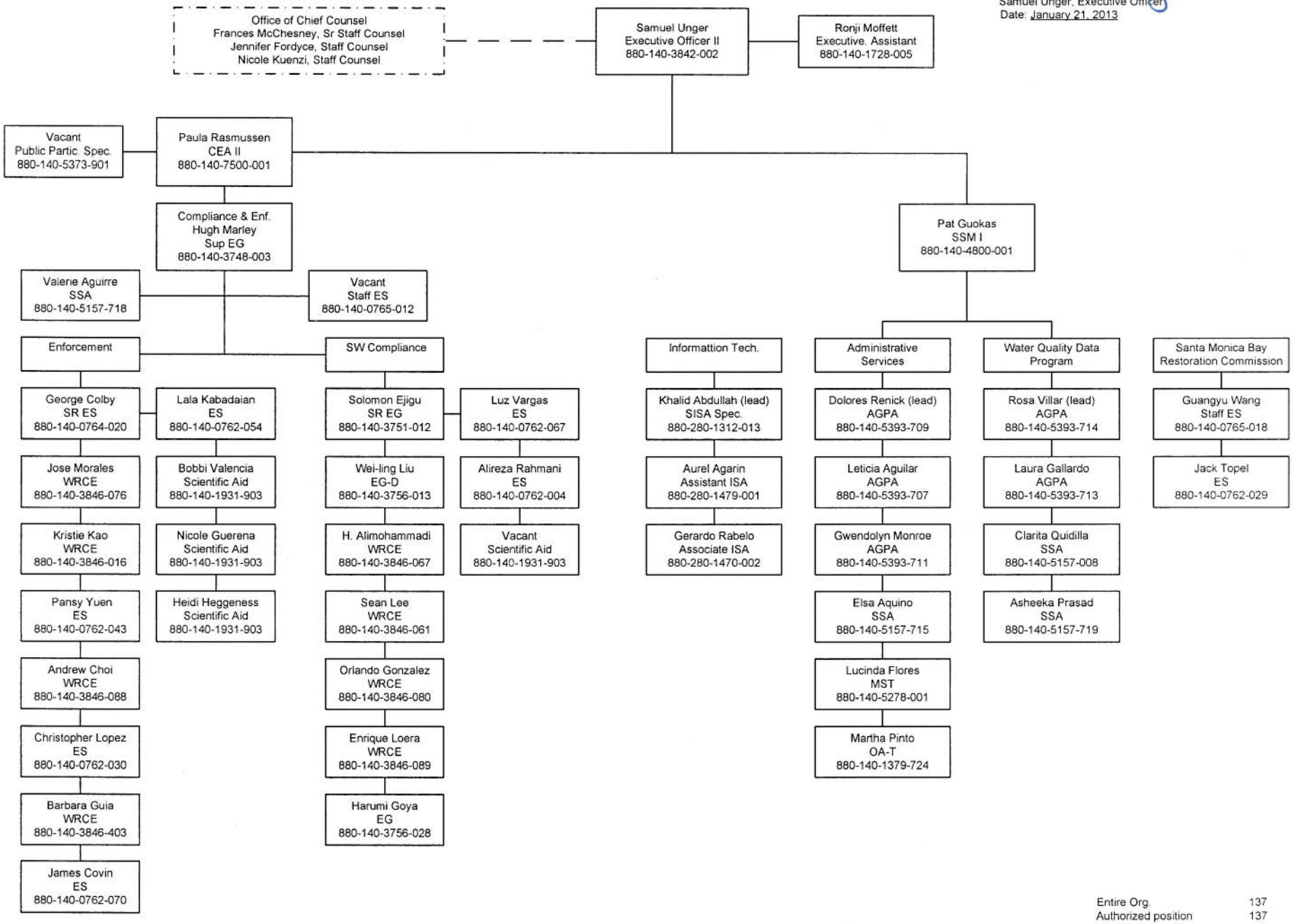

Entire Org.	137
Authorized position	137
Vacancies:	5
Total:	137
Temporary Help:	15