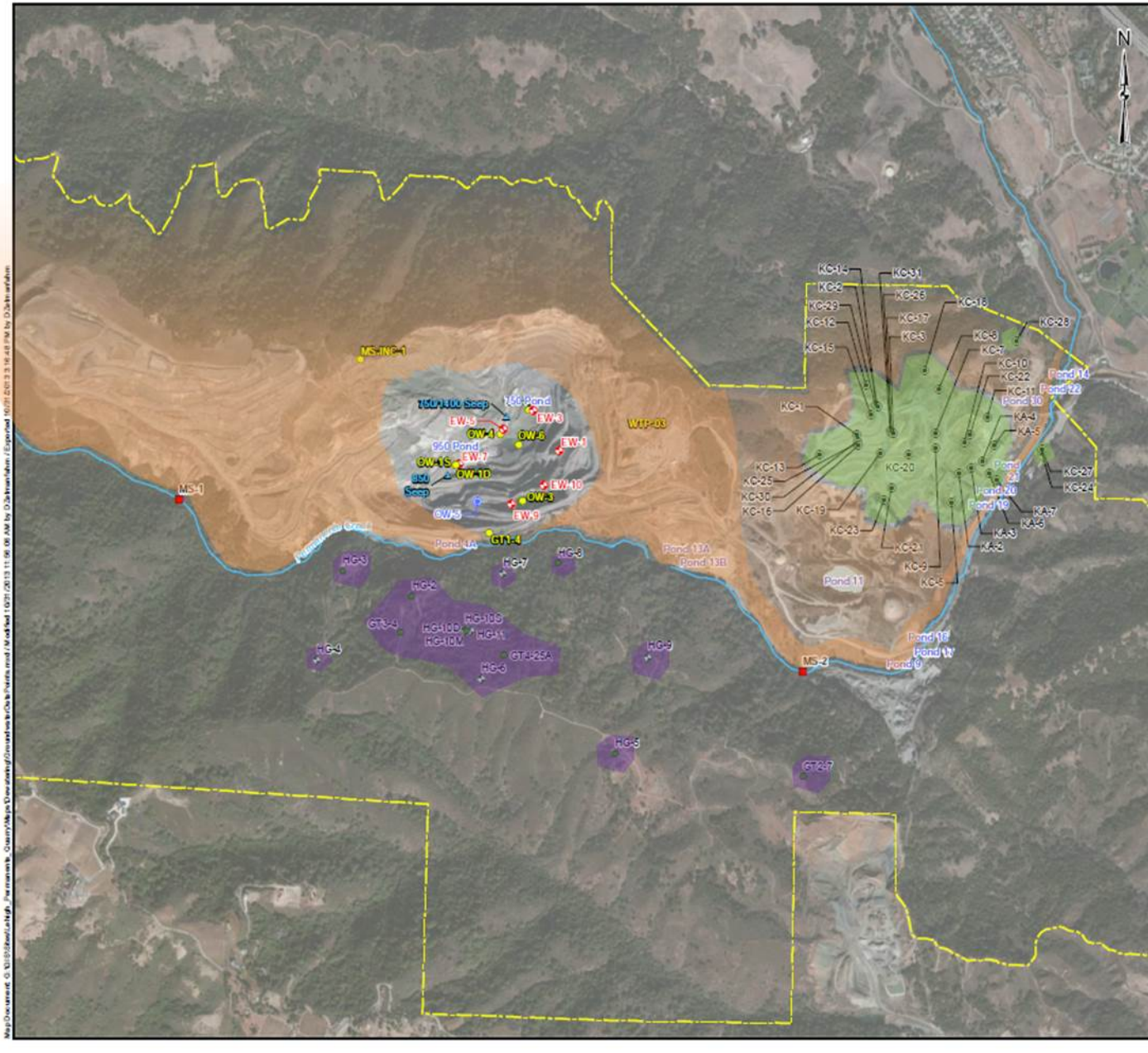

LEGEND

- Historical EMSA Monitoring Well
- Southern Permanente Piezometer (VWT)
- Southern Permanente Well
- Piezometer (observation well)
- Extraction Well
- Piezometer (VWT)
- Seep
- Surface Water Station
- Stream
- Facility Boundary
- Pond
- Data Gap Area
- Irrelevant Historic Data
- Irrelevant Offsite Data

NOTES

1) Locations based on conversion from local coordinates or Google Earth placement.

REFERENCES

1)Service Layer Credits: Source: Esri, DigitalGlobe, GeoEye, i-cubed, USDA, USGS, AEX, Getmapping, Aerogrid, IGN, IGP, swisstopo, and the GIS User Community
2) Coordinate System: NAD 1983 StatePlane California III FIPS 0403 Feet

1,250 0 1,250 Feet

PROJECT WORKPLAN: SITE GROUNDWATER CHARACTERIZATION
PERMANENTE QUARRY
SANTA CLARA COUNTY, CALIFORNIA

TITLE

GROUNDWATER DATA POINTS

Golder Associates

PROJECT No.			FILE No.	
DESIGN	MW	05/2013	SCALE: AS SHOWN	REV. 0
DR	MW	10/31/2013	Water Board 11/13	
CHECK	GW	10/31/2013		
REVIEW	GW	10/31/2013		