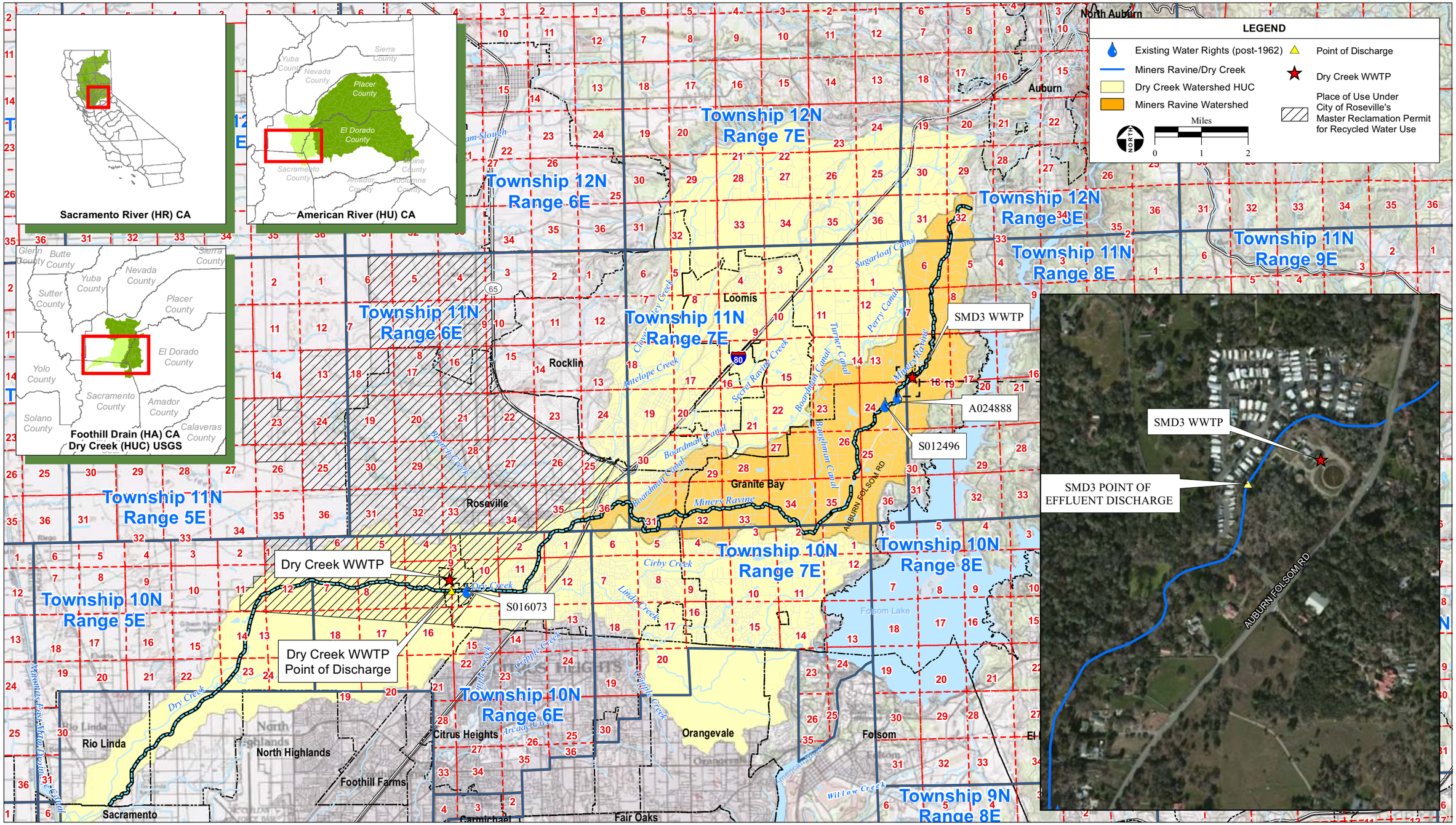

SOURCE: City of Roseville, South Placer Wastewater Authority, 2009; USGS 12/2008; California Interagency Watershed Map of 1999;"Sacramento, CA" USGS 100k Topographic Quadrangle, Mt. Diablo Baseline & Meridian; AES, 2013

Figure 1
Regional Project Component Map