

# **EXHIBIT C**

1 Cameron Scott Kirk, Esq. (SB# 108013)  
2 SPAULDING McCULLOUGH & TANSIL LLP  
3 90 South E Street, Suite 200  
4 P.O. Box 1867  
5 Santa Rosa, CA 95402  
6 Telephone: (707) 524-1900  
7 Facsimile: (707) 524-1906

8 Attorneys for Newton Dal Poggetto Successor Trustee of the Stornetta Family Trust

9 CALIFORNIA STATE WATER RESOURCES CONTROL BOARD  
10 DIVISION OF WATER RIGHTS

11 In the Matter of  
12 State of California Division of Water Rights  
13 Administrative Civil Liability Complaint

AM:ENF00128

14 v.

DECLARATION OF GARY KISER

15 Newton Dal Poggetto, Successor Trustee of the  
16 Stornetta Family Trust and Newton Dal  
17 Poggetto, individually

18 I, Gary Kisesr, declare:

19 1. I am a resident of Sonoma, California.

20 2. In and about 1964 I was employed by the Soil Conservation District in Sonoma  
21 County, California, and as part of my employment with the Soil Conservation District I was  
22 personally involved in the construction of Reservoir No. 596, as depicted on Exhibit A attached  
23 hereto.

24 3. The construction of Reservoir No. 596 was the result of action taken by the Soil  
25 Conservation District, without personal involvement of the property owner.

26 I declare under penalty of perjury that the foregoing is true and correct. Executed this 20<sup>th</sup>  
27 ~~August~~ <sup>August</sup> day of ~~May~~ <sup>May</sup>, 2013 at Sonoma, California.

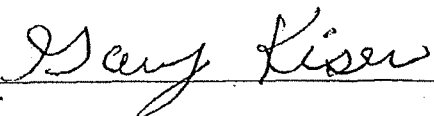
28  
  
\_\_\_\_\_  
Gary Kiser

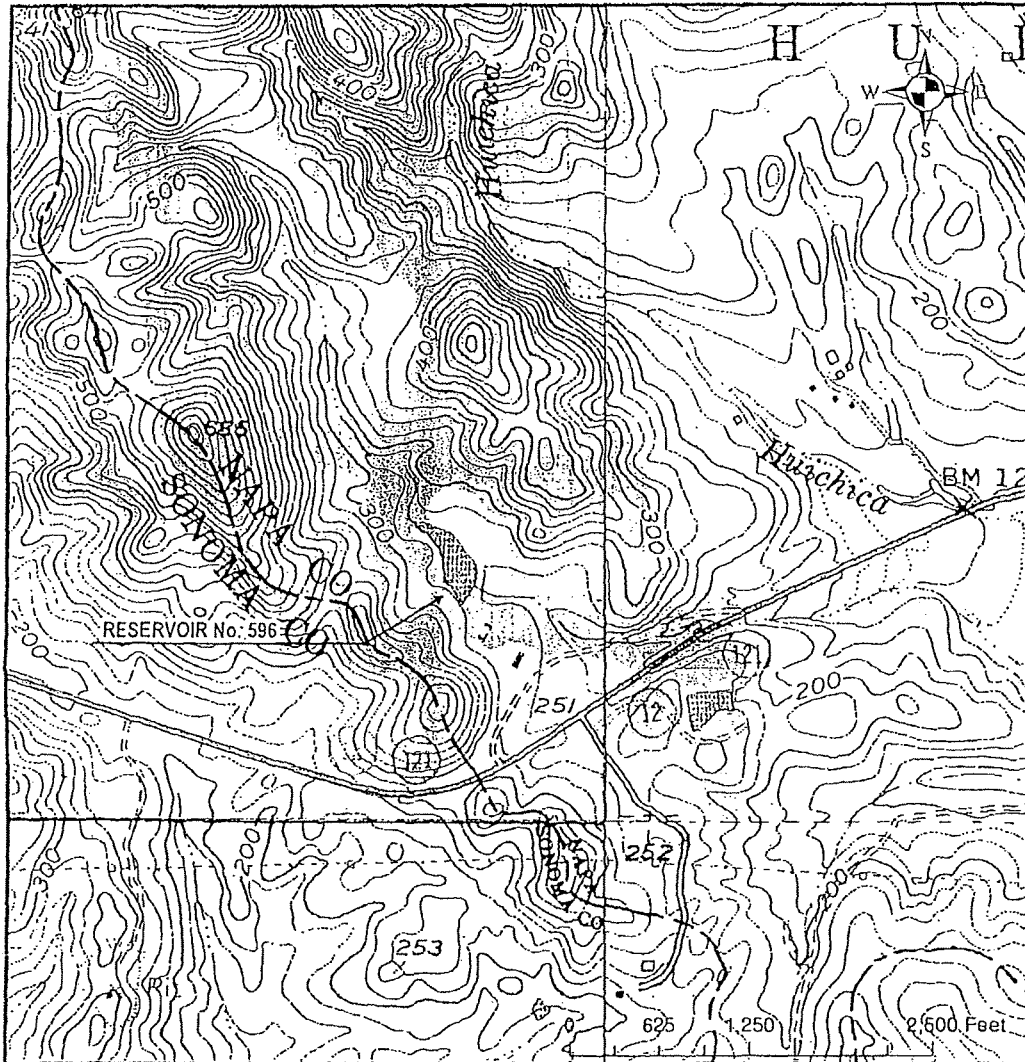

OWNER     NEWTON DALPOGGETTO  
 APN        047-070-018  
 RESERVOIR ID No. 596  
 U.S.G.S. QUAD: SONOMA  
 YEAR OF ORIGINAL USGS MAPPING: 1951  
 YEAR PHOTO REVISED: 1980

STATE OF CALIFORNIA  
 CALIFORNIA ENVIRONMENTAL PROTECTION AGENCY  
 STATE WATER RESOURCES CONTROL BOARD  
 DIVISION OF WATER RIGHTS

EXHIBIT B

SCALE: 1:12,000

DATE:	DRAWN:	CHECKED:
02-27-2012	KP	

Note: This map does not constitute a public land survey as defined by California Business & Professions Code section 8726. It has been prepared for descriptive purposes only.