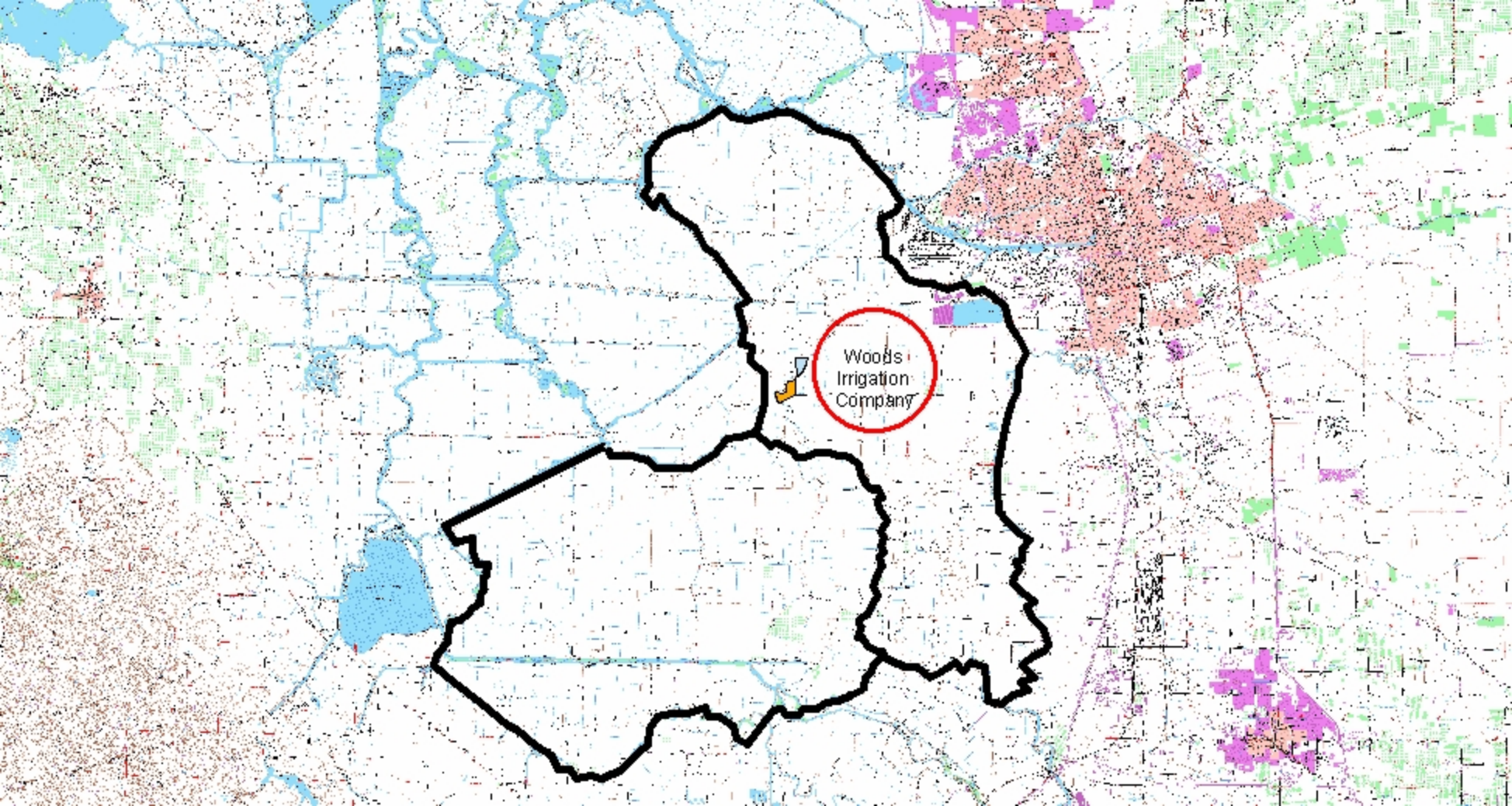
Woods
Irrigation
Company