

2015 ANNUAL REPORT

Mendocino County Russian River Non-Main Stem Diverters Water Demand Management Program.

Introduction

The Water Demand Management Program (WDMP) for the Mendocino County Russian River Non-Main Stem Diverters was submitted to the State Water Resources Control Board (RWQCB) on February 1, 2015. The SWRCB approved this WDMP on February 13, 2015. The Governing Body, the California Land Stewardship Institute (CLSI) completed an inventory of vineyards and orchards that use water for frost control. This initial inventory was submitted to the SWRCB on March 15, 2015 and was updated on May 14, 2015. This is the first annual report for this program.

Requirements

The regulation requires the Governing Body to submit an annual report to the State Board by September 1 and defines the information required in the report. Resolution #2011-0047 was passed by the State Board at the same time as the regulation and it addresses the First Annual Report including:

“The State Water Board does not anticipate that the stream stages needed to prevent stranding mortality will be determined prior to the first annual report but work will have begun towards their development.... The State Water Board expects the first annual report will contain updates to the inventory, including information required pursuant to subdivision (c)(1)(E) of the regulation, stream stage monitoring data, and the governing body’s progress towards development of protective stream stages, but it is not anticipated that there will be enough stream stage monitoring data....to conduct a risk assessment or to evaluate whether corrective actions are needed.”

Frost Inventory

Appendix 1 is the frost inventory for all sites using water for frost control in the Mendocino County portion of the Russian River watershed not including main stem Russian River diverters. This inventory also includes reported diversion data for the frost season of March 15 to May 15, 2015. As required by the regulation, the rate of diversion, hours of operation and the volume of water diverted per frost event are listed.

There were several changes in the inventory. Blanc Vineyards, Obrien Ranch – Blanc Vineyards, Frey – Road I ranch and Frey – West Road Ranch were dropped from the program as they use only Redwood Valley County Water District water.

Ghianda Rose, Larramendy and Saracina vineyards all managed by Peter Chevalier, Schrader Vineyards and Rich LaMalfa – Russian River were dropped as they are in the mainstem WDMP.

Dempel Ranch and Omnium Vineyards dropped out of this WDMP because they say they are in the Sonoma County WDMP. However the Sonoma County WDMP does not accept Mendocino sites.

In general, in 2015 there were few frost events and many diverters did not use any water for frost control. Despite many requests from us there are a few sites that did not report their frost water usage and have no information included in the table.

Stream Stage Monitoring

In accordance with the approved WDMP, we monitored stream stage on McNab Creek in 2015 using a network of three gages (Figure 1).

The gaging network consists of:

McNab Gage 1 a bubbler gage with an accuracy of 0.02 feet

McNab Gage 4 a global water pressure transducer gage with an accuracy of .03 feet

McNab Gage 8 a bubble gage with an accuracy of 0.02 feet

Each continuous recording gage records at 15 minute intervals. There is an outside staff gage at each station for visual measurement of water levels to provide QA/QC to the instrument readings.

The time/date/stage data for the three gages is contained in Appendix 2. There were some technical problems with McNab Gage 1 for a portion of the frost period.

Frost diversions occurred in the McNab Creek watershed on six days in April 2015. These days include:

4/1/2015	1-2 hours
4/2/2015	1 hour
4/3/2015	1.5-2 hours
4/6/2015	2-6 hours
4/8/2015	5 hours
4/10/2015	1 hour
4/13/2015	1.5-2 hours

There are no indications of a sudden change in the stream stage at the times of the frost diversions at any of the gages. Frost diversions were made from reservoirs only; no direct diversions from the creek occurred.

As part of maintaining the gages, we resurveyed cross sections at each gage to assure accuracy.

In accordance with the WDMP, we will install a gaging network in the Dooley/McDowell Creek watershed for the 2016 frost season, and will maintain the McNab Creek network.

Figure 1
Streamflow
Gaging Sites
McNab Creek

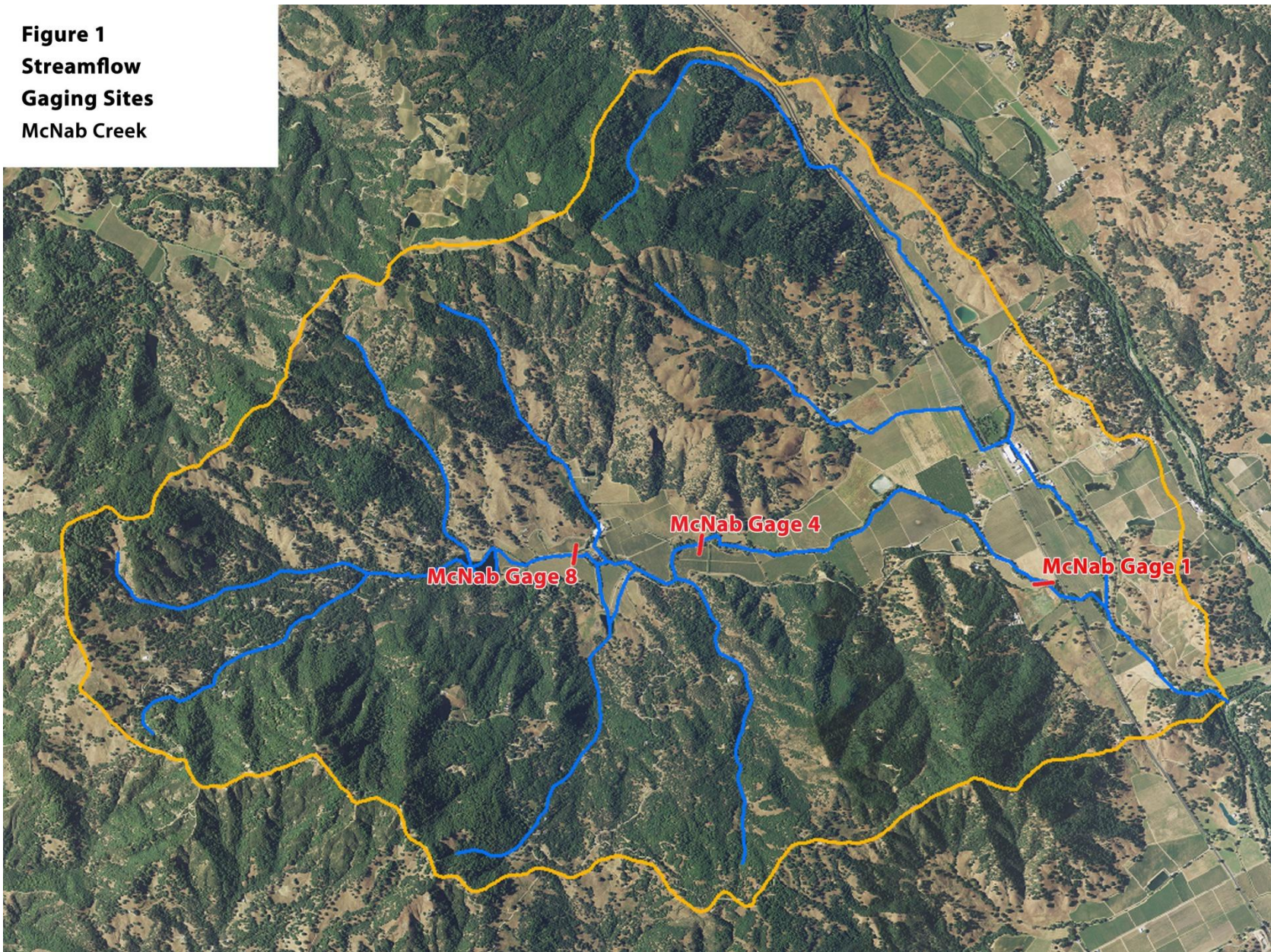

Risk Assessment

We have begun work on the risk assessment for McNab Creek. We need to collect additional gaging data to determine stranding risk.

Corrective Action Plan

There are no corrective action plans.

Instances of Non-Compliance

There were no instances of non-compliance.

Consultations

We consulted with CDFW on the WDMP. The McNab Creek gaging network was installed in 2012 prior to the WDMP. We will consult with CDFW on the Dooley/McDowell Creek gaging network. We have not heard back from NMFS on our request for consultation on the WDMP but will contact them again.

Revisions on Changes to WDMP

It is too early in the process of implementing the WDMP to determine the effectiveness of the WDMP or recommend any changes.

APPENDIX 1 FROST INVENTORY WITH 2015 FROST SEASON DIVERSION RECORDS

Mendocino County Russian River Non-Main Stem Diverters Water Demand Management Program 2015 Frost Inventory with Diversion Information								
Diverter ID	Location of diversion - APN #	Date	Time frost water turned on	Time frost water turned off	Source of water	Rate of diversion (in gallons per minute)	If using off stream pond: when was pond refilled? At what diversion rate? And from what water source?	Total volume of water used for frost event on this date (in acre feet)
2	16706014	all				0	0	0
3	16224056	4/3/2015	0500	0700	on-stream pond	100		0.06
3	16224056	4/10/2015	0500	0700	on-stream pond	100		0.06
3	16224056	4/6/2015	0000	0730	on-stream pond	100		0.13
3	16224056	4/15/2015	0300	0800	on-stream pond	100		0.09
3	16224056	4/1/2015	0500	0800	on-stream pond	100		0.06
3	16224056	4/14/2015	0530	0800	on-stream pond	100		0.05
4	16129007	5/21/2015	0530	0715	pond	195		0.06
5	16513002	all				0	0	0.00
7	16702010							
8	unknown	all				0	0	0.00
9	048-380-40	all				0	0	0.00
10	18504002	all				0	0	0.00
11	10614605	all				0	0	0
12	17911001	4/1/2015	0400	0700	well	252		0.14
12	17911001	4/2/2015	0430	0720	well	252		0.13
12	17911001	4/3/2015	0500	0720	well	252		0.11
13	16107009	4/15/2015	0400	0730	West Fork Russian River	275		0.18
13	16107009	4/3/2015	0300	0800	West Fork Russian River	275		0.25
13	16107009	4/1/2015	0330	0800	West Fork Russian River	275		0.23
15	18218032	all				0	0	0.00
16	Diversion is on Willow Water District property delivered by pipeline to this site	all				0	0	0.00
17	04821017, 04825021	all				0	0	0.00
18	186-030-0100	all				0	0	0.00
19	04717037	4/3/2015	0500	0700	off-stream pond	400		0.22
19	04717037	4/6/2015	0500	0730	off-stream pond	400		0.26
19	04717037	4/1/2015	0530	0730	off-stream pond	400		0.22
20	16603006, 16603005	4/5/2015	0430	0700	on-stream pond	450		0.21

Diverter ID	Location of diversion - APN #	Date	Time frost water turned on	Time frost water turned off	Source of water	Rate of diversion (in gallons per minute)	If using off stream pond: when was pond refilled? At what diversion rate? And from what water source?	Total volume of water used for frost event on this date (in acre feet)
20	16603006, 16603005	4/1/2015	0400	0730	on-stream pond	450		0.25
20	16603006, 16603005	4/3/2015	0430	0730	on-stream pond	450		0.25
20	16603006, 16603005	4/3/2015	0505	0735	unnamed stream, on-stream pond	1500		0.69
20	16603006, 16603005	4/1/2015	0440	0740	unnamed stream, on-stream pond	1500		0.83
21	18607025	all				0	0	0.00
22	18322027	4/1/2015	0620	0830	sheetflow reservoir	500	no pond refill	0.18
23	16615006	4/3/2015	0200	0800	Ag pond	500		0.56
23	16615006	4/4/2015	0200	0800	Ag pond	500		0.56
23	16615006	4/1/2015	0300	0800	Ag pond	500	pond is filled one time by winter rains	0.46
23	16615006	4/2/2015	0500	0800	Ag pond	500		0.28
23	16615006	4/15/2015	0200	0900	Ag pond	500		0.65
23	16615006	5/12/2015	0300	0900	Ag pond	500		0.56
23	16615006	4/16/2015	0400	0900	Ag pond	500		0.46
23	16615006	4/26/2015	0400	0900	Ag pond	500		0.46
23	16615006	5/6/2015	0400	0900	Ag pond	500		0.46
23	16615006	4/17/2015	0500	0900	Ag pond	500		0.37
24	10614610	all				0	0	0.00
25	16822202	4/3/2015	0500	0800	West Fork Russian River	550	N/A	0.30
25	16822202	4/2/2015	0600	0800	West Fork Russian River	550	N/A	0.20
25	16822202	4/15/2015	0600	0800	West Fork Russian River	550	N/A	0.20
26	18310007	3/24/2015	0400	0900	well	650	n/a	0.60
26	18310007	3/25/2015	0400	0900	well	650	n/a	0.60
26	18310007	4/15/2015	0500	0900	well	650	n/a	0.60
27	161-260-21	4/3/2015	0430	0730	pond	700		0.39
27	161-260-21	4/1/2015	0500	0730	pond	700	sheet flow, Redwood Valley Water District	0.32
27	161-260-21	4/15/2015	0500	0730	pond	700		0.32
28	10721008, 10721013	4/6/2015	1100	0300	Unnamed stream	210		0.15
28	10721008, 10721013	4/15/2015	0400	0730	Unnamed stream	210		0.14
28	10721008, 10721013	4/10/2015	0500	0730	Unnamed stream	210		0.10
28	10721008, 10721013	4/13/2015	0630	0730	Unnamed stream	210		0.04
28	10721008, 10721013	4/8/2015	0200	0800	Unnamed stream	210		0.23
28	10721008, 10721013	4/1/2015	0430	0800	Unnamed stream	210		0.14

Diverter ID	Location of diversion - APN #	Date	Time frost water turned on	Time frost water turned off	Source of water	Rate of diversion (in gallons per minute)	If using off stream pond: when was pond refilled? At what diversion rate? And from what water source?	Total volume of water used for frost event on this date (in acre feet)
28	10721008, 10721013	4/3/2015	0430	0800	Unnamed stream	210		0.14
28	10721008, 10721013	4/9/2015	0430	0800	Unnamed stream	210		0.14
29	16130013	all				0	0	0.00
30	18413039	all				0	0	0.00
31	18218030	all				0	0	0.00
32	05041031	4/3/2015	0200	1000	On stream reservoir	300		0.41
32	05041031	4/5/2015	0200	1000	On stream reservoir	300		0.41
32	05041031	4/6/2015	0200	1000	On stream reservoir	300		0.41
32	05041031	4/8/2015	0200	1000	On stream reservoir	300		0.41
32	05041031	4/9/2015	0200	1000	On stream reservoir	300		0.41
32	05041031	5/4/2015	0200	1000	On stream reservoir	300		0.41
33	16117007	4/15/2015	0450	0720	on stream res. Unnamed trib.	600		0.28
33	16117007	4/1/2015	0340	0730	on stream res. Unnamed trib.	600		0.42
33	16117007	4/3/2015	0500	0730	on stream res. Unnamed trib.	600		0.28
34	04721002	all				0	0	0.00
35	04838006	all				0	0	0.00
36	16301021	all				0	0	0.00

Diverter ID	Location of diversion - APN #	Date	Time frost water turned on	Time frost water turned off	Source of water	Rate of diversion (in gallons per minute)	If using off stream pond: when was pond refilled? At what diversion rate? And from what water source?	Total volume of water used for frost event on this date (in acre feet)
38	16015001	4/15/2015	0330	0730		1000		0.64
38	16015001	4/1/2015	0400	0730	On stream pond on unnamed stream	1000		0.64
38	16015001	4/3/2015	0400	0730	On stream pond on unnamed stream	1000		0.64
38	16015001	4/2/2015	0530	0730	On stream pond on unnamed stream	1000		0.36
38	16015001	4/10/2015	0600	0730	On stream pond on unnamed stream	1000		0.27
39	16213002	4/1/2015	0400	0700	Off Stream Pond	1000		0.55
39	16213002	4/15/2015	0430	0700	Off Stream Pond	1000	March 7-10 Forsythe Creek at 200 GPM	0.64
39	16213002	4/3/2015	0400	0730	Off Stream Pond	1000		0.64
40	1610002, 16208004	all				0	0	0.00
41	16523006	all				0	0	0.00
42	16317004	all				0	0	0.00
43	04826026	4/3/2015	0530	0800	on stream reservoir, unnamed tributary to Dooley Creek	350		0.16
43	04826026	4/15/2015	0450	0850	on stream reservoir, unnamed tributary to Dooley Creek	360		0.26
44	16901010	4/15/2015	0530	0730	off stream pond	900	pond filled from run-off in the winter, no diversions from Hensley Creek	0.33
44	16901010	4/2/2015	0600	0730	off stream pond	900	pond filled from run-off in the winter, no diversions from Hensley Creek	0.17
46	04725002	all				0	0	0.00
47	16023004	4/15/2015	0430	0730	pond	800		0.59
47	16023004	4/1/2015	0400	0800	pond	800		0.59

Diverter ID	Location of diversion - APN #	Date	Time frost water turned on	Time frost water turned off	Source of water	Rate of diversion (in gallons per minute)	If using off stream pond: when was pond refilled? At what diversion rate? And from what water source?	Total volume of water used for frost event on this date (in acre feet)
47	16023004	4/3/2015	0600	0800	pond	800		0.29
48	16012012	4/15/2015	0400	0800	on stream pond trib to West Fork Russian River	660	n/a	0.00
48	16012012	4/8/2015	0500	0800	on stream pond trib to West Fork Russian River	660	n/a	0.00
49	16608001	4/1/2015	0430	0730	unnamed stream, on stream pond	900	not refilled	0.50
49	16608001	4/3/2015	0435	0735	unnamed stream, on stream pond	900	not refilled	0.50
49	16608001	4/15/2015	0400	0700	unnamed stream, on stream pond	900	not refilled	0.50
50	18108001	4/3/2015	0500	0730	well	1100		0.51
50	18108001	4/15/2015	0500	0730	well	1100		0.51
50	18108001	4/1/2015	0400	0800	well	1100		0.81
50	18108001	4/2/2015	0500	0800	well	1100		0.61
51	16011003	4/1/2015	0145	0715	off stream pond	990	not refilled	1.0336
51	16011003	4/3/2015	0330	0730	off stream pond	990	not refilled	0.7299
51	16011003	4/15/2015	0530	0730	off stream pond	990	not refilled	0.3649
52	18717001					0	0	0.00
53	16202014, 16202015	all			off stream pond	0	0	0.00
54	16316001	4/6/2015	0100	0300	Salt Hallow Cr	913		0.34
54	16316001	4/6/2015	0130	0300	Salt Hallow Cr	182		0.08
54	16316001	5/6/2015	0600	0730	Salt Hallow Cr	913		0.25
54	16316001	4/14/2015	0630	0730	Salt Hallow Cr	913		0.17
54	16316001	5/6/2015	0430	0730	Salt Hallow Cr	182		0.05
54	16316001	4/3/2015	0500	0800	Salt Hallow Cr	913		0.50
54	16316001	4/3/2015	0500	0800	Salt Hallow Cr	182		0.13
54	16316001	4/14/2015	0615	0800	Salt Hallow Cr	182		0.06
54	16316001	4/16/2015	0630	0800	Salt Hallow Cr	182		0.05
54	16316001	4/15/2015	0230	0830	Salt Hallow Cr	182		0.20
54	16316001	4/15/2015	0400	0830	Salt Hallow Cr	913		0.76
54	16316001	4/10/2015	0615	0830	Salt Hallow Cr	913		0.38

Diverter ID	Location of diversion - APN #	Date	Time frost water turned on	Time frost water turned off	Source of water	Rate of diversion (in gallons per minute)	If using off stream pond: when was pond refilled? At what diversion rate? And from what water source?	Total volume of water used for frost event on this date (in acre feet)
54	16316001	4/2/2015	0600	0900	Salt Hallow Cr	913		0.50
54	16316001	4/2/2015	0600	0900	Salt Hallow Cr	182		0.10
54	16316001	4/10/2015	0630	0900	Salt Hallow Cr	182		0.08
54	16316001	4/1/2015	0330	0930	Salt Hallow Cr	913		1.01
54	16316001	4/1/2015	0400	0930	Salt Hallow Cr	182		0.18
55	18522001	all				0	0	0.00
56	18217003, 18217019	all				0	0	0.00
57	04724011, 04730012	all				0	0	0.00
58	16124013	4/1/2015	0320	0730	on-stream reservoir, unnamed creek	1400	N/A	1.07
58	16124013	4/15/2015	0340	0730	on-stream reservoir, unnamed creek	1400	N/A	0.99
58	16124013	4/3/2015	0415	0730	on-stream reservoir, unnamed creek	1400	N/A	0.84
58	16124013	4/10/2015	0550	0735	on-stream reservoir, unnamed creek	1400	N/A	0.45
58	16124013	4/2/2015	0605	0735	on-stream reservoir, unnamed creek	1400	N/A	0.39
59	18307001, 18308001	4/6/2015	0200	0800	well	1000		1.10
59	18307001, 18308001	4/1/2015	0400	0800	well	1000		0.74
59	18307001, 18308001	4/2/2015	0400	0800	well	1000		0.74
60	18208007	all				0	0	0.00
61	04708023	all				0	0	0.00
62	16126017	4/15/2015	0400	0700	Off Stream Pond	1350		0.75
62	16126017	4/3/2015	0400	0730	Off Stream pond	1350	During the forts season we did not recharge the pond	0.87
62	16126017	4/1/2015	0430	0730	Off Stream Pond	1350	RVWD as a water source	0.75
63	18311007	4/2/2015	0400	0730	pond	90	not refilled	0.035
64	04707022 04707037	all				0	0	0.00
65	04838028	4/6/2015	0200	0730	off stream pond		not metered, sumps	1.3002
65	04838028	4/15/2015	0500	0730	off stream pond		not metered, sumps	0.5910
65	04838028	4/1/2015	0530	0730	off stream pond	only blocks 1,2,3	not metered, sumps	0.4077
65	04838028	4/3/2015	0500	0800	off stream pond		not metered, sumps	0.7092
66	18219015	all				0	0	0.00

Diverter ID	Location of diversion - APN #	Date	Time frost water turned on	Time frost water turned off	Source of water	Rate of diversion (in gallons per minute)	If using off stream pond: when was pond refilled? At what diversion rate? And from what water source?	Total volume of water used for frost event on this date (in acre feet)
67	16519006	4/1/2015	0500	0730	on stream pond-unnamed stream, West Fork Russian River	1265		0.58
67	16519006	4/3/2015	0600	0730	on stream pond-unnamed stream, West Fork Russian River	1265		0.35
68	16521012	4/1/2015	0300	0700	Off stream pond	1500		1.11
68	16521012	4/2/2015	0600	0730	Off stream pond	1500		0.41
68	16521012	4/3/2015	0300	0700	Off stream pond	1500		1.11
68	16521012	4/4/2015	0600	0730	Off stream pond	1500		0.41
68	16521012	4/6/2015	0300	0700	Off stream pond	1500		1.11
68	16521012	4/10/2015	0500	0700	Off stream pond	1500		0.55
68	16521012	4/15/2105	0300	0700	Off stream pond	1500		1.11
68	16521012	4/16/2015	0600	0700	Off stream pond	1500		0.28
68	16521012	5/6/2015	0600	0700	Off stream pond	1500		0.28
69	04832004, 04832007	4/3/2015	0300	0700	Reservoir	2750		2.03
69	04832004, 04832007	4/13/2015	0400	0700	Reservoir	2750		1.52
69	04832004, 04832007	4/6/2015	0000	0730	Reservoir	2750		3.80
69	04832004, 04832007	4/15/2015	0600	0800	Reservoir	2750		1.02
70	16607001	all				0	0	0.00
71	18505009, 18510044	4/15/2015	0515	0715	Reservoir	1200	not recharged	0.44
72	16305004	4/3/2015	0505	0735	unnamed stream, on stream pond	1500		0.69
72	16305004	4/1/2015	0440	0740	unnamed stream, on stream pond	1500		0.83
73	16305005	4/1/2015	0200	0800	on-stream pond with recharge	172.5		0.19
73	16305005	4/1/2015	0200	0800	on-stream pond with recharge	172.5		0.10
74	16709003	all				0	0	0
75	18710002, 18715002	all				0	0	0.00
76	181-060-01200	4/2/2015	0430	0730	off stream pond	1500	pond was filled from winter rains from McClure Creek	0.83
76	181-060-01200	4/15/2015	0530	0730	off stream pond	1500	pond was filled from winter rains from McClure Creek	0.55

Diverter ID	Location of diversion - APN #	Date	Time frost water turned on	Time frost water turned off	Source of water	Rate of diversion (in gallons per minute)	If using off stream pond: when was pond refilled? At what diversion rate? And from what water source?	Total volume of water used for frost event on this date (in acre feet)
78	18002002	all				0	0	0.00
79	18217004, 18217011	all			off stream pond	0	0	0.00
80	163-120-5200	4/1/2015	0300	0700	Off stream pond		recharged from Redwood Valley WD	1.23
80	163-120-5200	4/3/2015	0300	0700	Off stream pond		recharged from Redwood Valley WD	1.23
80	163-120-5200	4/1/2015	0300	0700	Off stream pond		recharged from Redwood Valley WD	0.10
80	163-120-5200	4/3/2015	0300	0700	Off stream pond		none	0.10
80	163-120-5200	3/6/2015	0400	0700	Off stream pond		Redwood Valley WD - meter	0.92
80	163-120-5200	4/10/2015	0400	0700	Off stream pond		recharged from Redwood Valley WD	0.92
80	163-120-5200	4/13/2015	0400	0700	Off stream pond		recharged from Redwood Valley WD	0.92
80	163-120-5200	4/15/2015	0400	0700	Off stream pond		recharged from Redwood Valley WD	0.92
80	163-120-5200	4/10/2015	0400	0700	Off stream pond		Redwood Valley WD	0.08
80	163-120-5200	4/13/2015	0400	0700	Off stream pond		Redwood Valley WD	0.08
80	163-120-5200	4/15/2015	0400	0700	Off stream pond		Redwood Valley WD	0.08
80	163-120-5200	4/6/2015	0500	0700	Off stream pond		Redwood Valley WD	0.05
81	04838018	4/13/2015	0500	0715	well	550		0.22
81	04838018	4/1/2015	0500	0730	off stream pond	1320	8 hrs at 350 gpm, from Ag well	0.55
81	04838018	4/15/2015	0500	0730	off stream pond	1320	8 hrs at 350 gpm, from Ag well	0.55
81	04838018	4/3/2015	0330	0745	well	550		0.43
81	04838018	4/1/2015	0400	0745	well	550		0.35
81	04838018	4/15/2015	0400	0745	well	550		0.35
81	04838018	4/3/2015	0430	0745	off stream pond	1320	13 hrs at 350 gpm, from Ag well	0.79
81	04838018	4/6/2015	0000	0800	well	550		0.8
83	16117010, 16125008	4/10/2015	0545	0745	on stream pond - Colony Creek	2000		0.74
83	16117010, 16125008	4/1/2015	0300	0800	on stream pond - Colony Creek	2000		1.84
83	16117010, 16125008	4/3/2015	0330	0800	on stream pond - Colony Creek	2000		1.66
83	16117010, 16125008	4/15/2015	0400	0800	on stream pond - Colony Creek	2000		1.47

Diverter ID	Location of diversion - APN #	Date	Time frost water turned on	Time frost water turned off	Source of water	Rate of diversion (in gallons per minute)	If using off stream pond: when was pond refilled? At what diversion rate? And from what water source?	Total volume of water used for frost event on this date (in acre feet)
84	16603002, 16612009	all				0	0	0.00
85	16001135	4/16/2015	0530	0800	Mariposa Creek	1596		0.73
85	16016011, 16104003	4/6/2015	0000	0330	Unnamed Strm	1554		1.00
85	16016011, 16104003	5/6/2015	0600	0700	Unnamed Strm	1554		0.29
85	16016011, 16104003	4/15/2015	0330	0800	Unnamed Strm	1554		1.29
85	16016011, 16104003	4/13/2015	0430	0800	Unnamed Strm	1554		1.00
85	16016011, 16104003	4/16/2015	0600	0800	Unnamed Strm	1554		0.57
85	16016011, 16104003	4/10/2015	0530	0815	Unnamed Strm	1554		0.79
85	16016011, 16104003	4/3/2015	0400	0830	Unnamed Strm	1554		1.00
85	16016011, 16104003	4/2/2015	0630	0830	Unnamed Strm	1554		0.57
85	16016011, 16104003	4/4/2015	0630	0830	Unnamed Strm	1554		0.57
85	16016011, 16104003	4/1/2015	0330	0900	Unnamed Strm	1554		1.57
86	16113013, 16114016	4/3/2015	0420	0735	Off stream pond	1900	not refillable	1.14
86	16113013, 16114016	4/1/2015	0415	0745	Off stream pond	1900	not refillable	1.23
86	16113013, 16114016	4/15/2015	0410	0748	Off stream pond	1900	not refillable	1.16
87	18108022	all				0	0	0.00
88	16914001	4/15/2015	0500	0700	Off stream pond		recharged from well @ 40 gpm	0.70
89	16304006	4/1/2015	0200	0800	on-stream pond with recharge	1164		1.29
89	16304006	4/2/2015	500	800	on-stream pond with recharge	1164		0.64
89	16304006	4/3/2015	500	800	on-stream pond with recharge	1164		0.64
89	16304006	4/1/2015	200	800	on-stream pond with recharge	2328.5		2.57
89	16304006	4/2/2015	500	800	on-stream pond with recharge	1322.5		0.73
89	16304006	4/3/2015	500	800	on-stream pond with recharge	1784.5		0.99
90	16317003	all				0	0	0.00
91	16001135	4/5/2015	1100	0300	Mariposa Creek	1596		1.18
91	16001135	4/6/2015	1100	0330	Mariposa Creek	1596		1.32
91	16001135	4/15/2015	0200	0745	Mariposa Creek	1596		1.69
91	16001135	4/13/2015	0500	0745	Mariposa Creek	1596		0.81
91	16001135	4/1/2015	0330	0800	Mariposa Creek	1596		1.32
91	16001135	4/9/2015	0330	0800	Mariposa Creek	1596		1.32
91	16001135	4/10/2015	0430	0815	Mariposa Creek	1596		1.10
91	16001135	4/8/2015	0300	0830	Mariposa Creek	1596		1.62
91	16001135	4/4/2015	0600	0830	Mariposa Creek	1596		0.73
91	16001135	4/3/2015	0330	0900	Mariposa Creek	1596		1.62

Diverter ID	Location of diversion - APN #	Date	Time frost water turned on	Time frost water turned off	Source of water	Rate of diversion (in gallons per minute)	If using off stream pond: when was pond refilled? At what diversion rate? And from what water source?	Total volume of water used for frost event on this date (in acre feet)
92	18226007, 18906032	all				0	0	0.00
93	18319001, 18315003	4/15/2015	0445	0745	wells	1750		0.97
93	18319001, 18315003	4/6/2015	0215	0800	wells	1750		1.85
93	18319001, 18315003	4/1/2015	0430	0815	wells	1750		1.21
94	04809003, 04814003	all				0	0	0.00
95	18212001, 18213005	all				0	0	0.00
97	18003001, 18004010	4/1/2015	0400	0800	well	2100		1.55
98	04810001, 04810006	4/6/2015	0300	0730	trib. to Russian River	2160		1.79
98	04810001, 04810006	4/3/2015	0500	0830	unnamed trib. to Russian River	2160		1.39
99	18309001, 18309002	4/3/2015	0405	0735	well	2000		1.29
100	050-230-050	all				0	0	0.00
101	04832012, 04832017, 04832022	4/15/2015	0500	0820	unnamed trib to Russian River	1265		0.76
101	04832012, 04832017, 04832022	4/15/2015	0510	0830	unnamed trib to Russian River	1303		0.86
101	04832012, 04832017, 04832022	4/3/2015	0440	0840	unnamed trib to Russian River	1265		0.94
101	04832012, 04832017, 04832022	4/3/2015	0630	0845	unnamed trib to Russian River	1303		0.61
101	04832012, 04832017, 04832022	4/3/2015	0400	0900	unnamed trib to Russian River	365		0.34
101	04832012, 04832017, 04832022	4/15/2015	0400	0900	unnamed trib to Russian River	365		0.27
101	04832012, 04832017, 04832022	4/6/2015	0500	0900	unnamed trib to Russian River	365		0.27
102	18310004	4/3/2015	0415	0740	well	1800		0.80
103	16109005, 16110001, 16114004, 16114009	4/15/2015	0430	0700	on stream pond, unnamed stream	2500	not refillable	1.15
103	16109005, 16110001, 16114004, 16114009	4/1/2015	0430	0730	on stream pond, unnamed stream	2500	not refillable	1.39
103	16109005, 16110001, 16114004, 16114009	4/3/2015	0430	0730	on stream pond, unnamed stream	2500	not refillable	1.39
104	18418001	all				0	0	0.00
106	04745010	4/4/2015	0400	0800	on stream pond	2,500	n/a	1.84
106	04745010	4/7/2015	0430	0800	on stream pond	2,500	n/a	1.76
106	04745010	4/1/2015	0430	0830	on stream pond	2,500	n/a	1.84
107	047-420-03	4/3/2015	0500	0730	Well - E. Turbine	1100		0.51

Diverter ID	Location of diversion - APN #	Date	Time frost water turned on	Time frost water turned off	Source of water	Rate of diversion (in gallons per minute)	If using off stream pond: when was pond refilled? At what diversion rate? And from what water source?	Total volume of water used for frost event on this date (in acre feet)
107	047-420-03	4/3/2015	0500	0730	Well - W. Turbine	1100		0.51
107	047-420-03	4/8/2015	0500	0730	Well - E. Turbine	1100		0.51
107	047-420-03	4/8/2015	0500	0730	Well - W. Turbine	1100		0.51
107	047-420-03	4/1/2015	0400	0800	Well - E. Turbine	1100		0.81
107	047-420-03	4/1/2015	0400	0800	Well - W. Turbine	1100		0.81
107	047-420-03	4/8/2015	0800	1100	Well - E. Turbine	1100		0.61
109	04718026, 04724009	all				0	0	0.00
110	16601002, 16604001	3/19/2015	0330	0830	off stream pond	3500	400 gpm recharge rate from Redwood Valley WD	3.22
110	16601002, 16604001	3/17/2015	0430	0830	off stream pond	3500	400 gpm recharge rate from Redwood Valley WD	2.57
110	16601002, 16604001	3/20/2015	0430	0830	off stream pond	3500	400 gpm recharge rate from Redwood Valley WD	2.57
110	16601002, 16604001	4/6/2015	0530	0830	off stream pond	3500	400 gpm recharge rate from Redwood Valley WD	1.93
110	16601002, 16604001	4/15/2015	0630	0830	off stream pond	3500	400 gpm recharge rate from Redwood Valley WD	1.29
111	18317003, 18318001, 18318002	4/3/2015	0450	0650	well	2700		0.99
113	16112032, 16116018	all				0	0	0.00
114	16017003, 16019007, 16021001, 16023001, 16023019	all						0.00
115	18904007	4/6/2015	0400	0800	off stream pond	2500		1.84
115	18904007	4/2/2015	0600	0800	off stream pond	2500	refill: 4/2 to 4/6; 150 gpm, McClure Creek	0.92
115	18904007	4/7/2015	0600	0800	off stream pond	2500	refill: 4/6 to 4/23; 100 gpm, McClure Creek	0.92
116	16916002, 16918001, 16920002, 16920003	all				0	0	0.00
117	16903004, 16904004	4/6/2015	0530	0730	lower pond	320	reclaimed process water from winery @ 10gpm continuous	0.12

Diverter ID	Location of diversion - APN #	Date	Time frost water turned on	Time frost water turned off	Source of water	Rate of diversion (in gallons per minute)	If using off stream pond: when was pond refilled? At what diversion rate? And from what water source?	Total volume of water used for frost event on this date (in acre feet)
117	16903004, 16904004	4/1/2015	0600	0730	lower pond	1100	reclaimed process water from winery @ 10gpm continuous	0.3
117	16903004, 16904004	4/2/2015	0600	0730	lower pond	1100	reclaimed process water from winery @ 10gpm continuous	0.3
117	16903004, 16904004	4/15/2015	0600	0730	lower pond	1100	reclaimed process water from winery @ 10gpm continuous	0.3
118	18211001	4/1/2015	0530	0800	well	4800		2.21
119	4833010	all				0	0	0.00
120	04813003, 04819002	4/6/2015	0000	0700	Back Lake on stream	170		0.22
120	04813003, 04819002	4/6/2015	0000	0700	North Lake on stream	692		0.89
120	04813003, 04819002	4/6/2015	0500	0700	Back Lake on stream	574		0.21
120	04813003, 04819002	4/6/2015	0400	0740	North Lake on stream	567		0.38
120	04813003, 04819002	4/1/2015	0300	0800	North Lake on-stream	567		0.52
120	04813003, 04819002	4/3/2015	0300	0800	Back Lake on stream	170		0.16
120	04813003, 04819002	4/3/2015	0300	0800	North Lake on stream	692		0.64
120	04813003, 04819002	4/1/2015	0400	0800	North Lake on-stream	692		0.51
120	04813003, 04819002	4/1/2015	0500	0800	Back Lake on stream	744		0.41
120	04813003, 04819002	4/3/2015	0530	0800	North Lake on stream	567		0.26
120	04813003, 04819002	4/3/2015	0600	0800	Back Lake on stream	574		0.21
120	04813003, 04819002	3/19/2015			Feliz Creek	360	pump recharge, 11.5 hours	0.76
120	04813003, 04819002	3/20/2015			Feliz Creek	360	pump recharge, 47 hours	3.12
120	04813003, 04819002	3/24/2015			Feliz Creek	360	pump recharge, 11.5 hour	0.76

Diverter ID	Location of diversion - APN #	Date	Time frost water turned on	Time frost water turned off	Source of water	Rate of diversion (in gallons per minute)	If using off stream pond: when was pond refilled? At what diversion rate? And from what water source?	Total volume of water used for frost event on this date (in acre feet)
121	16315002, 16316001, 16326001	4/6/2015	0100	0300	Lolonis Dam on stream reservoir	723		0.27
121	16315002, 16316001, 16326001	4/14/2015	0330	0700	Lolonis Dam on stream reservoir	723		0.47
121	16315002, 16316001, 16326001	5/6/2015	0400	0700	Lolonis Dam on stream reservoir	723		0.40
121	16315002, 16316001, 16326001	4/1/2015	0330	0730	Lolonis Dam on stream reservoir	723		0.53
121	16315002, 16316001, 16326001	3/18/2015	0430	0730	Lolonis Dam on stream reservoir	723		0.40
121	16315002, 16316001, 16326001	4/2/2015	0530	0730	Lolonis Dam on stream reservoir	723		0.27
121	16315002, 16316001, 16326001	4/3/2015	0430	0800	Lolonis Dam on stream reservoir	723		0.47
121	16315002, 16316001, 16326001	4/10/2015	0500	0800	Lolonis Dam on stream reservoir	723		0.40
122	04801006, 04804005	4/3/2015	0300	0630	Off-stream pond	3000	East side electric pump 50hp	2.25
122	04801006, 04804005	4/6/2015	0300	0630	Off-stream pond	3000	East side electric pump 50hp	2.25
122	04801006, 04804005	4/8/2015	0300	0630	Off-stream pond	3000	East side electric pump 50hp	2.25
122	04801006, 04804005	4/1/2015	0530	0730	Off-stream pond	3000	East side electric pump 50hp	1.93
123	04735007	all				0	0	0.00
124	04736008	all				0	0	0.00
126	04712042, 04712043	4/3/2015	0600	0730	Reservoir 2 on stream, tributary to McNab Creek	5135		1.56
126	04712042, 04712043	4/10/2015	0630	0730	Reservoir 2 on stream, tributary to McNab Creek	4810		0.89
126	04712042, 04712043	4/10/2015	0630	0730	Reservoir 1 on stream, Mc Nab Creek	2160		0.40
126	04712042, 04712043	4/13/2015	0630	0730	Reservoir 2 on stream, tributary to McNab Creek	4810		0.89

Diverter ID	Location of diversion - APN #	Date	Time frost water turned on	Time frost water turned off	Source of water	Rate of diversion (in gallons per minute)	If using off stream pond: when was pond refilled? At what diversion rate? And from what water source?	Total volume of water used for frost event on this date (in acre feet)
126	04712042, 04712043	4/13/2015	0630	0730	Reservoir 1 on stream, Mc Nab Creek	2160		0.40
126	04712042, 04712043	4/1/2015	0700	0800	Reservoir 1 on stream, Mc Nab Creek	1250		0.23
126	04712042, 04712043	4/6/2015	0230	0815	Reservoir 2 on stream, tributary to McNab Creek	5522		5.85
126	04712042, 04712043	4/2/2015	0830	0930	Reservoir 2 on stream, tributary to McNab Creek	6970		1.28
127	05003014	4/6/2015	0200	0730	new hill pond	2981.8	0	3.02
127	05003014	4/6/2015	0200	0730	corner pond	3218	0	3.26
127	05003014	4/3/2015	0500	0800	corner pond	3305	0	1.83
127	05003014	4/3/2015	0530	0800	new hill pond	3666.7	0	1.35
127	05003014	4/1/2015	0600	0800	corner pond	3000	0	1.10
127	05003014	4/1/2015	0700	0800	new hill pond	2100	0	0.39
128	16104002	4/1/2015	0300	0700	pond	1250	Redwood Valley WD - 400 gpm	0.92
128	16104002	4/3/2015	0330	0700	pond	1250	Redwood Valley WD - 400 gpm	0.80
128	16104002	4/1/2015	0400	0700	pond	1250	Redwood Valley WD - 400 gpm	0.69
129	05003012, 05003013, 05018043, 05018044	4/6/2015	0130	0730	shop pond - A	2091.7	0	2.31
129	05003012, 05003013, 05018043, 05018044	4/6/2015	0130	0830	pond 98-C	1769.2	0	2.12
129	05003012, 05003013, 05018043, 05018044	4/6/2015	0200	0830	pond 97-D	2615.4	0	3.13
130	16012011	4/1/2015	0130	0645	off stream pond, pump 1	3500	not refilled	3.3834
130	16012011	4/3/2015	0315	0645	off stream pond, pump 1	3500	not refilled	2.2556
130	16012011	4/1/2015	0130	0700	off stream pond, pump 2	3500	not refilled	3.5475
130	16012011	4/1/2015	0130	0700	off stream pond, pump 3	3500	not refilled	3.5475
130	16012011	4/3/2015	0330	0700	off stream pond, pump 2	3500	not refilled	2.2556

Diverter ID	Location of diversion - APN #	Date	Time frost water turned on	Time frost water turned off	Source of water	Rate of diversion (in gallons per minute)	If using off stream pond: when was pond refilled? At what diversion rate? And from what water source?	Total volume of water used for frost event on this date (in acre feet)
130	16012011	4/3/2015	0330	0700	off stream pond, pump 3	3500	not refilled	2.2556
130	16012011	4/15/2015	0500	0730	off stream pond, pump 1	3500	not refilled	1.6111
130	16012011	4/15/2015	0500	0730	off stream pond, pump 2	3500	not refilled	1.6111
130	16012011	4/15/2015	0500	0730	off stream pond, pump 3	3500	not refilled	1.6111
132	04818008, 04826005	4/6/2015	0200	0700	on stream reservoir	1677		1.54
132	04818008, 04826005	4/3/2015	0400	0730	on stream reservoir	1677		1.08
132	04818008, 04826005	4/1/2015	0500	0800	Contento Pond	1677		0.93
133	04717021	4/8/2015	0300	0800	Off stream pond		5/20/15 1400 gpm from Russian River Flood Control contract	3.08
133	04717021	4/13/2015	0600	0800	Off stream pond		5/20/15 1400 gpm from Russian River Flood Control contract	1.2
134	05018006	4/3/2015	0600	0730	on stream reservoir, unnamed tributary to Dooley Creek	3330		0.96
134	05018006	4/6/2015	0340	0800	on stream reservoir, unnamed tributary to Dooley Creek	2428		2.01
134	05018006	4/2/2015	0630	0800	on stream reservoir, unnamed tributary to Dooley Creek	3330		0.96
134	05018006	4/6/2015	0450	0810	on stream reservoir, unnamed tributary to Dooley Creek	3097		1.78

Diverter ID	Location of diversion - APN #	Date	Time frost water turned on	Time frost water turned off	Source of water	Rate of diversion (in gallons per minute)	If using off stream pond: when was pond refilled? At what diversion rate? And from what water source?	Total volume of water used for frost event on this date (in acre feet)
134	05018006	4/3/2015	0530	0822	on stream reservoir, unnamed tributary to Dooley Creek	2428		1.39
134	05018006	4/15/2015	0330	0830	on stream reservoir, unnamed tributary to Dooley Creek	33330		3.16
134	05018006	4/6/2015	0530	0830	on stream reservoir, unnamed tributary to Dooley Creek	3330		1.91
134	05018006	4/3/2015	0550	0840	on stream reservoir, unnamed tributary to Dooley Creek	2365		1.13
134	05018006	4/1/2015	0600	0845	on stream reservoir, unnamed tributary to Dooley Creek	3330		1.75
135	050-030-069-00	3/1/15	0300	1100	Crawford on stream Reservoir	1,650	N/A	2.43
135	050-030-069-00	3/2/15	0300	1100	Crawford on stream Reservoir	1,650	N/A	2.43
135	050-030-069-00	3/3/15	0300	1100	Crawford on stream Reservoir	1,650	N/A	2.43
135	050-030-069-00	3/27/15	0300	1100	Crawford on stream Reservoir	1,650	N/A	2.43
135	050-030-069-00	4/4/15	0300	1100	Crawford on stream Reservoir	1,650	N/A	2.43
136	167-21-003	all				0	0	0.00
137	18204001	4/6/2015	0230	0700	off stream reservoir	16,401 gpm from 2 ponds	ponds recharged from 3 wells (1430 gpm) 10 hrs on 4/6 starting 8 am and 4/7 for 10 hrs starting at 8 am	13.50

Diverter ID	Location of diversion - APN #	Date	Time frost water turned on	Time frost water turned off	Source of water	Rate of diversion (in gallons per minute)	If using off stream pond: when was pond refilled? At what diversion rate? And from what water source?	Total volume of water used for frost event on this date (in acre feet)
137	18204001	4/1/2015	0400	0700	off stream reservoir	16,401 gpm from 2 ponds	ponds refilled from 3 wells (1430 gpm) 8 hr on 4/2 and 8 hr on 4/3	9.00
138	18107001, 18107011, 18304001	4/15/2015	0550	0720	well	500		0.14
138	18107001, 18107011, 18304001	4/3/2015	0515	0730	well	500		0.21
138	18107001, 18107011, 18304001	4/1/2015	0500	0745	well	500		0.25
138	18107001, 18107011, 18304001	4/1/2015	0500	0745	well	1800		0.91
139	16125002	all				0	0	0.00
140	181-180-32	4/1/2015	0300	0700	Off stream pond		sheet water runoff	2.39
140	18120004, 18121006	4/6/2015	0500	0700	Off stream pond			1.20
140	18120004, 18121006	4/15/2015	0500	0700	Off stream pond			1.20
141	16112031	4/15/2015	0300	0700	Redwood Valley WD & Reservoir	3,300	no	2.43
141	16112031	4/10/2015	0500	0700	Redwood Valley WD & Reservoir	3,300	no	1.22
141	16112031	5/6/2015	0500	0700	Redwood Valley WD & Reservoir	3,300	no	1.22
141	16112031	4/13/2015	0530	0700	Redwood Valley WD & Reservoir	3,300	no	0.91
141	16112031	4/1/2015	0600	0700	Redwood Valley WD & Reservoir	3,300	no	0.61
141	16112031	4/3/2015	0600	0700	Redwood Valley WD & Reservoir	3,300	no	0.61
141	16112031	4/4/2015	0600	0700	Redwood Valley WD & Reservoir	3,300	no	0.61
141	16112031	4/14/2015	0600	0700	Redwood Valley WD & Reservoir	3,300	no	0.61
142	18315002	4/6/2015	0000	0800	well	25	frost & recharge	0.03
142	18315002	4/6/2015	0000	0800	off stream pond	2600	frost only, simultaneously, 1,065 gpm, well	3.35
142	18315002	4/1/2015	0100	0800	well	25	frost & recharge	0.02
142	18315002	4/1/2015	0100	0800	off stream pond	2600	frost only, simultaneously, 1,065 gpm, well	1.68

Diverter ID	Location of diversion - APN #	Date	Time frost water turned on	Time frost water turned off	Source of water	Rate of diversion (in gallons per minute)	If using off stream pond: when was pond refilled? At what diversion rate? And from what water source?	Total volume of water used for frost event on this date (in acre feet)
142	18315002	4/2/2015	0430	0800	well	25	frost & recharge	0.01
142	18315002	4/2/2015	0430	0800	off stream pond	2600	frost only, 1,065 gpm, well	1.20
142	18315002	4/15/2015	0430	0800	well	25	frost & recharge	0.04
142	18315002	4/15/2015	0430	0800	off stream pond	2600	frost only, 1,065 gpm, well	3.84
142	18315002	4/3/2015	0530	0800	well	25	frost & recharge	0.02
142	18315002	4/3/2015	0530	0800	off stream pond	2600	frost only, 1,065 gpm, well	1.68
143	16027108, 16012077	4/1/2015	0600	0700	pond & Redwood Valley District	500	no	0.09
143	16027108, 16012077	4/2/2015	0300	0700	pond & Redwood Valley District	500	no	0.37
143	16027108, 16012077	4/3/2015	0230	0700	pond & Redwood Valley District	500	no	0.41
143	16027108, 16012077	4/4/2015	0400	0700	pond & Redwood Valley District	500	no	0.28

APPENDIX 2 STREAM STAGE MONITORING RECORDS FOR MCNAB CREEK GAGES

McNab gage 1 2015 frost season data			
Date	Date-Time	Record	Stage in ft.
3/30/2015	3/30/2015 21:30	92765	7.49
3/30/2015	3/30/2015 21:45	92766	7.49
3/30/2015	3/30/2015 22:00	92767	7.49
3/30/2015	3/30/2015 22:15	92768	7.49
3/30/2015	3/30/2015 22:30	92769	7.49
3/30/2015	3/30/2015 22:45	92770	7.49
3/30/2015	3/30/2015 23:00	92771	7.49
3/30/2015	3/30/2015 23:15	92772	7.49
3/30/2015	3/30/2015 23:30	92773	7.49
3/30/2015	3/30/2015 23:45	92774	7.49
3/31/2015	3/31/2015 0:00	92775	7.49
3/31/2015	3/31/2015 0:15	92776	7.49
3/31/2015	3/31/2015 0:30	92777	7.49
3/31/2015	3/31/2015 0:45	92778	7.49
3/31/2015	3/31/2015 1:00	92779	7.49
3/31/2015	3/31/2015 1:15	92780	7.49
3/31/2015	3/31/2015 1:30	92781	7.49
3/31/2015	3/31/2015 1:45	92782	7.49
3/31/2015	3/31/2015 2:00	92783	7.49
3/31/2015	3/31/2015 2:15	92784	7.49
3/31/2015	3/31/2015 2:30	92785	7.49
3/31/2015	3/31/2015 2:45	92786	7.49
3/31/2015	3/31/2015 3:00	92787	7.49
3/31/2015	3/31/2015 3:15	92788	7.49
3/31/2015	3/31/2015 3:30	92789	7.49
3/31/2015	3/31/2015 3:45	92790	7.49
3/31/2015	3/31/2015 4:00	92791	7.49
3/31/2015	3/31/2015 4:15	92792	7.49
3/31/2015	3/31/2015 4:30	92793	7.49
3/31/2015	3/31/2015 4:45	92794	7.49
3/31/2015	3/31/2015 5:00	92795	7.49
3/31/2015	3/31/2015 5:15	92796	7.49
3/31/2015	3/31/2015 5:30	92797	7.49
3/31/2015	3/31/2015 5:45	92798	7.49
3/31/2015	3/31/2015 6:00	92799	7.49
3/31/2015	3/31/2015 6:15	92800	7.49
3/31/2015	3/31/2015 6:30	92801	7.49
3/31/2015	3/31/2015 6:45	92802	7.49
3/31/2015	3/31/2015 7:00	92803	7.49
3/31/2015	3/31/2015 7:15	92804	7.49
3/31/2015	3/31/2015 7:30	92805	7.49
3/31/2015	3/31/2015 7:45	92806	7.49
3/31/2015	3/31/2015 8:00	92807	7.49
3/31/2015	3/31/2015 8:15	92808	7.49
3/31/2015	3/31/2015 18:00	92809	7.48
3/31/2015	3/31/2015 18:15	92810	7.48
3/31/2015	3/31/2015 18:30	92811	7.48
3/31/2015	3/31/2015 18:45	92812	7.48
3/31/2015	3/31/2015 19:00	92813	7.48

Date	Date-Time	Record	Stage in ft.
3/31/2015	3/31/2015 19:15	92814	7.48
3/31/2015	3/31/2015 19:30	92815	7.48
3/31/2015	3/31/2015 19:45	92816	7.48
3/31/2015	3/31/2015 20:00	92817	7.48
3/31/2015	3/31/2015 20:15	92818	7.48
3/31/2015	3/31/2015 20:30	92819	7.48
3/31/2015	3/31/2015 20:45	92820	7.48
3/31/2015	3/31/2015 21:00	92821	7.48
3/31/2015	3/31/2015 21:15	92822	7.49
3/31/2015	3/31/2015 21:30	92823	7.48
3/31/2015	3/31/2015 21:45	92824	7.48
3/31/2015	3/31/2015 22:00	92825	7.48
3/31/2015	3/31/2015 22:15	92826	7.48
3/31/2015	3/31/2015 22:30	92827	7.48
3/31/2015	3/31/2015 22:45	92828	7.48
3/31/2015	3/31/2015 23:00	92829	7.48
3/31/2015	3/31/2015 23:15	92830	7.48
3/31/2015	3/31/2015 23:30	92831	7.48
3/31/2015	3/31/2015 23:45	92832	7.48
4/1/2015	4/1/2015 0:00	92833	7.48
4/1/2015	4/1/2015 0:15	92834	7.48
4/1/2015	4/1/2015 0:30	92835	7.48
4/1/2015	4/1/2015 0:45	92836	7.48
4/1/2015	4/1/2015 1:00	92837	7.48
4/1/2015	4/1/2015 1:15	92838	7.48
4/1/2015	4/1/2015 1:30	92839	7.48
4/1/2015	4/1/2015 1:45	92840	7.48
4/1/2015	4/1/2015 2:00	92841	7.47
4/1/2015	4/1/2015 2:15	92842	7.47
4/1/2015	4/1/2015 2:30	92843	7.47
4/1/2015	4/1/2015 2:45	92844	7.47
4/1/2015	4/1/2015 3:00	92845	7.47
4/1/2015	4/1/2015 3:15	92846	7.47
4/1/2015	4/1/2015 3:30	92847	7.47
4/1/2015	4/1/2015 3:45	92848	7.47
4/1/2015	4/1/2015 4:00	92849	7.47
4/1/2015	4/1/2015 4:15	92850	7.47
4/1/2015	4/1/2015 4:30	92851	7.47
4/1/2015	4/1/2015 4:45	92852	7.47
4/1/2015	4/1/2015 5:00	92853	7.47
4/1/2015	4/1/2015 5:15	92854	7.47
4/1/2015	4/1/2015 5:30	92855	7.47
4/1/2015	4/1/2015 5:45	92856	7.47
4/1/2015	4/1/2015 6:00	92857	7.47
4/1/2015	4/1/2015 6:15	92858	7.47
4/1/2015	4/1/2015 6:30	92859	7.47
4/1/2015	4/1/2015 6:45	92860	7.47
4/1/2015	4/1/2015 7:00	92861	7.48
4/1/2015	4/1/2015 7:15	92862	7.49
4/1/2015	4/1/2015 7:30	92863	7.49

Date	Date-Time	Record	Stage in ft.
4/1/2015	4/1/2015 7:45	92864	7.49
4/1/2015	4/1/2015 8:00	92865	7.49
4/1/2015	4/1/2015 8:15	92866	7.49
4/1/2015	4/1/2015 8:30	92867	7.48
4/1/2015	4/1/2015 8:45	92868	7.48
4/1/2015	4/1/2015 9:00	92869	7.47
4/1/2015	4/1/2015 19:30	92870	7.49
4/1/2015	4/1/2015 19:45	92871	7.5
4/1/2015	4/1/2015 20:00	92872	7.5
4/1/2015	4/1/2015 20:15	92873	7.5
4/1/2015	4/1/2015 20:30	92874	7.5
4/1/2015	4/1/2015 20:45	92875	7.5
4/1/2015	4/1/2015 21:00	92876	7.5
4/1/2015	4/1/2015 21:15	92877	7.5
4/1/2015	4/1/2015 21:30	92878	7.5
4/1/2015	4/1/2015 21:45	92879	7.5
4/1/2015	4/1/2015 22:00	92880	7.5
4/1/2015	4/1/2015 22:15	92881	7.5
4/1/2015	4/1/2015 22:30	92882	7.5
4/1/2015	4/1/2015 22:45	92883	7.5
4/1/2015	4/1/2015 23:00	92884	7.5
4/1/2015	4/1/2015 23:15	92885	7.5
4/1/2015	4/1/2015 23:30	92886	7.5
4/1/2015	4/1/2015 23:45	92887	7.5
4/2/2015	4/2/2015 0:00	92888	7.49
4/2/2015	4/2/2015 0:15	92889	7.49
4/2/2015	4/2/2015 0:30	92890	7.48
4/2/2015	4/2/2015 0:45	92891	7.48
4/2/2015	4/2/2015 1:00	92892	7.49
4/2/2015	4/2/2015 1:15	92893	7.49
4/2/2015	4/2/2015 1:30	92894	7.48
4/2/2015	4/2/2015 1:45	92895	7.48
4/2/2015	4/2/2015 2:00	92896	7.48
4/2/2015	4/2/2015 2:15	92897	7.48
4/2/2015	4/2/2015 2:30	92898	7.48
4/2/2015	4/2/2015 2:45	92899	7.48
4/2/2015	4/2/2015 3:00	92900	7.48
4/2/2015	4/2/2015 3:15	92901	7.48
4/2/2015	4/2/2015 3:30	92902	7.48
4/2/2015	4/2/2015 3:45	92903	7.48
4/2/2015	4/2/2015 4:00	92904	7.48
4/2/2015	4/2/2015 4:15	92905	7.48
4/2/2015	4/2/2015 4:30	92906	7.48
4/2/2015	4/2/2015 4:45	92907	7.48
4/2/2015	4/2/2015 5:00	92908	7.48
4/2/2015	4/2/2015 5:15	92909	7.48
4/2/2015	4/2/2015 5:30	92910	7.48
4/2/2015	4/2/2015 5:45	92911	7.49
4/2/2015	4/2/2015 6:00	92912	7.49
4/2/2015	4/2/2015 6:15	92913	7.49

Date	Date-Time	Record	Stage in ft.
4/2/2015	4/2/2015 6:30	92914	7.48
4/2/2015	4/2/2015 6:45	92915	7.48
4/2/2015	4/2/2015 7:00	92916	7.49
4/2/2015	4/2/2015 7:15	92917	7.49
4/2/2015	4/2/2015 7:30	92918	7.48
4/2/2015	4/2/2015 7:45	92919	7.48
4/2/2015	4/2/2015 8:00	92920	7.48
4/2/2015	4/2/2015 8:15	92921	7.49
4/2/2015	4/2/2015 8:30	92922	7.49
4/2/2015	4/2/2015 8:45	92923	7.48
4/2/2015	4/2/2015 9:00	92924	7.48
4/2/2015	4/2/2015 9:15	92925	7.48
4/2/2015	4/2/2015 9:30	92926	7.48
4/2/2015	4/2/2015 9:45	92927	7.48
4/2/2015	4/2/2015 13:15	92928	7.5
4/2/2015	4/2/2015 13:30	92929	7.5
4/2/2015	4/2/2015 13:45	92930	7.5
4/2/2015	4/2/2015 14:00	92931	7.5
4/2/2015	4/2/2015 14:15	92932	7.5
4/2/2015	4/2/2015 14:30	92933	7.51
4/2/2015	4/2/2015 14:45	92934	7.5
4/2/2015	4/2/2015 15:00	92935	7.51
4/2/2015	4/2/2015 15:15	92936	7.51
4/2/2015	4/2/2015 16:15	92937	7.49
4/2/2015	4/2/2015 16:30	92938	7.49
4/2/2015	4/2/2015 16:45	92939	7.49
4/2/2015	4/2/2015 17:00	92940	7.49
4/2/2015	4/2/2015 17:15	92941	7.49
4/2/2015	4/2/2015 17:30	92942	7.49
4/2/2015	4/2/2015 17:45	92943	7.49
4/2/2015	4/2/2015 18:00	92944	7.49
4/2/2015	4/2/2015 18:15	92945	7.49
4/2/2015	4/2/2015 18:30	92946	7.49
4/2/2015	4/2/2015 18:45	92947	7.49
4/2/2015	4/2/2015 19:00	92948	7.49
4/2/2015	4/2/2015 19:15	92949	7.49
4/2/2015	4/2/2015 19:30	92950	7.49
4/2/2015	4/2/2015 19:45	92951	7.49
4/2/2015	4/2/2015 20:00	92952	7.49
4/2/2015	4/2/2015 20:15	92953	7.49
4/2/2015	4/2/2015 20:30	92954	7.49
4/2/2015	4/2/2015 20:45	92955	7.49
4/2/2015	4/2/2015 21:00	92956	7.5
4/2/2015	4/2/2015 21:15	92957	7.5
4/2/2015	4/2/2015 21:30	92958	7.5
4/2/2015	4/2/2015 21:45	92959	7.5
4/2/2015	4/2/2015 22:00	92960	7.5
4/2/2015	4/2/2015 22:15	92961	7.5
4/2/2015	4/2/2015 22:30	92962	7.5
4/2/2015	4/2/2015 22:45	92963	7.5

Date	Date-Time	Record	Stage in ft.
4/2/2015	4/2/2015 23:00	92964	7.5
4/2/2015	4/2/2015 23:15	92965	7.5
4/2/2015	4/2/2015 23:30	92966	7.5
4/2/2015	4/2/2015 23:45	92967	7.49
4/3/2015	4/3/2015 0:00	92968	7.49
4/3/2015	4/3/2015 0:15	92969	7.49
4/3/2015	4/3/2015 0:30	92970	7.49
4/3/2015	4/3/2015 0:45	92971	7.49
4/3/2015	4/3/2015 1:00	92972	7.48
4/3/2015	4/3/2015 1:15	92973	7.48
4/3/2015	4/3/2015 1:30	92974	7.48
4/3/2015	4/3/2015 1:45	92975	7.48
4/3/2015	4/3/2015 2:00	92976	7.48
4/3/2015	4/3/2015 2:15	92977	7.48
4/3/2015	4/3/2015 2:30	92978	7.48
4/3/2015	4/3/2015 2:45	92979	7.48
4/3/2015	4/3/2015 3:00	92980	7.48
4/3/2015	4/3/2015 3:15	92981	7.48
4/3/2015	4/3/2015 3:30	92982	7.48
4/3/2015	4/3/2015 3:45	92983	7.49
4/3/2015	4/3/2015 4:00	92984	7.49
4/3/2015	4/3/2015 4:15	92985	7.49
4/3/2015	4/3/2015 4:30	92986	7.48
4/3/2015	4/3/2015 4:45	92987	7.48
4/3/2015	4/3/2015 5:00	92988	7.49
4/3/2015	4/3/2015 5:15	92989	7.49
4/3/2015	4/3/2015 5:30	92990	7.49
4/3/2015	4/3/2015 5:45	92991	7.49
4/3/2015	4/3/2015 6:00	92992	7.49
4/3/2015	4/3/2015 6:15	92993	7.5
4/3/2015	4/3/2015 6:30	92994	7.51
4/3/2015	4/3/2015 6:45	92995	7.5
4/3/2015	4/3/2015 7:00	92996	7.51
4/3/2015	4/3/2015 7:15	92997	7.51
4/3/2015	4/3/2015 7:30	92998	7.51
4/3/2015	4/3/2015 7:45	92999	7.51
4/3/2015	4/3/2015 8:00	93000	7.51
4/3/2015	4/3/2015 8:15	93001	7.5
4/3/2015	4/3/2015 8:30	93002	7.5
4/3/2015	4/3/2015 8:45	93003	7.5
4/3/2015	4/3/2015 9:00	93004	7.49
4/3/2015	4/3/2015 9:15	93005	7.49
4/3/2015	4/3/2015 9:30	93006	7.49
4/3/2015	4/3/2015 21:00	93007	7.49
4/3/2015	4/3/2015 21:15	93008	7.5
4/3/2015	4/3/2015 21:30	93009	7.52
4/3/2015	4/3/2015 21:45	93010	7.53
4/3/2015	4/3/2015 22:00	93011	7.53
4/3/2015	4/3/2015 22:15	93012	7.53
4/3/2015	4/3/2015 22:30	93013	7.53

Date	Date-Time	Record	Stage in ft.
4/3/2015	4/3/2015 22:45	93014	7.53
4/3/2015	4/3/2015 23:00	93015	7.52
4/3/2015	4/3/2015 23:15	93016	7.51
4/3/2015	4/3/2015 23:30	93017	7.51
4/3/2015	4/3/2015 23:45	93018	7.51
4/4/2015	4/4/2015 0:00	93019	7.51
4/4/2015	4/4/2015 0:15	93020	7.51
4/4/2015	4/4/2015 0:30	93021	7.51
4/4/2015	4/4/2015 0:45	93022	7.51
4/4/2015	4/4/2015 1:00	93023	7.49
4/4/2015	4/4/2015 1:15	93024	7.48
4/4/2015	4/4/2015 1:30	93025	7.49
4/4/2015	4/4/2015 1:45	93026	7.49
4/4/2015	4/4/2015 2:00	93027	7.49
4/4/2015	4/4/2015 2:15	93028	7.49
4/4/2015	4/4/2015 2:30	93029	7.48
4/4/2015	4/4/2015 2:45	93030	7.49
4/4/2015	4/4/2015 3:00	93031	7.48
4/4/2015	4/4/2015 3:15	93032	7.48
4/4/2015	4/4/2015 3:30	93033	7.49
4/4/2015	4/4/2015 3:45	93034	7.49
4/4/2015	4/4/2015 4:00	93035	7.49
4/4/2015	4/4/2015 4:15	93036	7.49
4/4/2015	4/4/2015 4:30	93037	7.49
4/4/2015	4/4/2015 4:45	93038	7.5
4/4/2015	4/4/2015 5:00	93039	7.49
4/4/2015	4/4/2015 5:15	93040	7.49
4/4/2015	4/4/2015 5:30	93041	7.49
4/4/2015	4/4/2015 5:45	93042	7.48
4/4/2015	4/4/2015 6:00	93043	7.48
4/4/2015	4/4/2015 6:15	93044	7.49
4/4/2015	4/4/2015 6:30	93045	7.48
4/4/2015	4/4/2015 6:45	93046	7.49
4/4/2015	4/4/2015 7:00	93047	7.49
4/4/2015	4/4/2015 7:15	93048	7.5
4/4/2015	4/4/2015 7:30	93049	7.49
4/4/2015	4/4/2015 7:45	93050	7.49
4/4/2015	4/4/2015 8:00	93051	7.48
4/4/2015	4/4/2015 8:15	93052	7.48
4/4/2015	4/4/2015 8:30	93053	7.49
4/4/2015	4/4/2015 8:45	93054	7.5
4/4/2015	4/4/2015 19:30	93055	7.49
4/4/2015	4/4/2015 19:45	93056	7.51
4/4/2015	4/4/2015 20:00	93057	7.52
4/4/2015	4/4/2015 20:15	93058	7.52
4/4/2015	4/4/2015 20:30	93059	7.52
4/4/2015	4/4/2015 20:45	93060	7.52
4/4/2015	4/4/2015 21:00	93061	7.52
4/4/2015	4/4/2015 21:15	93062	7.52
4/4/2015	4/4/2015 21:30	93063	7.52

Date	Date-Time	Record	Stage in ft.
4/4/2015	4/4/2015 21:45	93064	7.51
4/4/2015	4/4/2015 22:00	93065	7.5
4/4/2015	4/4/2015 22:15	93066	7.5
4/4/2015	4/4/2015 22:30	93067	7.5
4/4/2015	4/4/2015 22:45	93068	7.49
4/4/2015	4/4/2015 23:00	93069	7.49
4/4/2015	4/4/2015 23:15	93070	7.5
4/4/2015	4/4/2015 23:30	93071	7.49
4/4/2015	4/4/2015 23:45	93072	7.49
4/5/2015	4/5/2015 0:00	93073	7.49
4/5/2015	4/5/2015 0:15	93074	7.48
4/5/2015	4/5/2015 0:30	93075	7.48
4/5/2015	4/5/2015 0:45	93076	7.48
4/5/2015	4/5/2015 1:00	93077	7.48
4/5/2015	4/5/2015 1:15	93078	7.48
4/5/2015	4/5/2015 1:30	93079	7.5
4/5/2015	4/5/2015 1:45	93080	7.5
4/5/2015	4/5/2015 2:00	93081	7.48
4/5/2015	4/5/2015 2:15	93082	7.49
4/5/2015	4/5/2015 2:30	93083	7.5
4/5/2015	4/5/2015 2:45	93084	7.49
4/5/2015	4/5/2015 3:00	93085	7.49
4/5/2015	4/5/2015 3:15	93086	7.5
4/5/2015	4/5/2015 3:30	93087	7.5
4/5/2015	4/5/2015 3:45	93088	7.48
4/5/2015	4/5/2015 4:00	93089	7.5
4/5/2015	4/5/2015 4:15	93090	7.5
4/5/2015	4/5/2015 4:30	93091	7.49
4/5/2015	4/5/2015 4:45	93092	7.5
4/5/2015	4/5/2015 5:00	93093	7.48
4/5/2015	4/5/2015 5:15	93094	7.49
4/5/2015	4/5/2015 5:30	93095	7.5
4/5/2015	4/5/2015 5:45	93096	7.49
4/5/2015	4/5/2015 6:00	93097	7.49
4/5/2015	4/5/2015 6:15	93098	7.5
4/5/2015	4/5/2015 6:30	93099	7.49
4/5/2015	4/5/2015 6:45	93100	7.49
4/5/2015	4/5/2015 7:00	93101	7.5
4/5/2015	4/5/2015 7:15	93102	7.49
4/5/2015	4/5/2015 7:30	93103	7.49
4/5/2015	4/5/2015 7:45	93104	7.5
4/5/2015	4/5/2015 8:00	93105	7.49
4/5/2015	4/5/2015 8:15	93106	7.5
4/5/2015	4/5/2015 8:30	93107	7.5
4/5/2015	4/5/2015 8:45	93108	7.49
4/5/2015	4/5/2015 9:00	93109	7.5
4/5/2015	4/5/2015 9:15	93110	7.49
4/5/2015	4/5/2015 9:30	93111	7.5
4/5/2015	4/5/2015 9:45	93112	7.51
4/5/2015	4/5/2015 10:00	93113	7.49

Date	Date-Time	Record	Stage in ft.
4/5/2015	4/5/2015 10:15	93114	7.51
4/5/2015	4/5/2015 10:30	93115	7.5
4/5/2015	4/5/2015 10:45	93116	7.5
4/5/2015	4/5/2015 11:00	93117	7.51
	4/5/2015 11:15		
4/30/2015	4/30/2015 14:45	93118	7.48
4/30/2015	4/30/2015 15:00	93119	7.49
4/30/2015	4/30/2015 15:15	93120	7.48
4/30/2015	4/30/2015 15:30	93121	7.48
4/30/2015	4/30/2015 15:45	93122	7.48
4/30/2015	4/30/2015 16:00	93123	7.48
4/30/2015	4/30/2015 16:15	93124	7.48
4/30/2015	4/30/2015 16:30	93125	7.48
4/30/2015	4/30/2015 16:45	93126	7.48
4/30/2015	4/30/2015 17:00	93127	7.48
4/30/2015	4/30/2015 17:15	93128	7.48
4/30/2015	4/30/2015 17:30	93129	7.47
4/30/2015	4/30/2015 17:45	93130	7.48
4/30/2015	4/30/2015 18:00	93131	7.48
4/30/2015	4/30/2015 18:15	93132	7.48
4/30/2015	4/30/2015 18:30	93133	7.48
4/30/2015	4/30/2015 18:45	93134	7.48
4/30/2015	4/30/2015 19:00	93135	7.48
4/30/2015	4/30/2015 19:15	93136	7.48
4/30/2015	4/30/2015 19:30	93137	7.48
4/30/2015	4/30/2015 19:45	93138	7.48
4/30/2015	4/30/2015 20:00	93139	7.48
4/30/2015	4/30/2015 20:15	93140	7.48
4/30/2015	4/30/2015 20:30	93141	7.49
4/30/2015	4/30/2015 20:45	93142	7.48
4/30/2015	4/30/2015 21:00	93143	7.48
4/30/2015	4/30/2015 21:15	93144	7.48
4/30/2015	4/30/2015 21:30	93145	7.48
4/30/2015	4/30/2015 21:45	93146	7.49
4/30/2015	4/30/2015 22:00	93147	7.49
4/30/2015	4/30/2015 22:15	93148	7.49
4/30/2015	4/30/2015 22:30	93149	7.5
4/30/2015	4/30/2015 22:45	93150	7.51
4/30/2015	4/30/2015 23:00	93151	7.51
4/30/2015	4/30/2015 23:15	93152	7.52
4/30/2015	4/30/2015 23:30	93153	7.52
4/30/2015	4/30/2015 23:45	93154	7.53
5/1/2015	5/1/2015 0:00	93155	7.52
5/1/2015	5/1/2015 0:15	93156	7.52
5/1/2015	5/1/2015 0:30	93157	7.51
5/1/2015	5/1/2015 0:45	93158	7.51
5/1/2015	5/1/2015 1:00	93159	7.51
5/1/2015	5/1/2015 1:15	93160	7.51
5/1/2015	5/1/2015 1:30	93161	7.51
5/1/2015	5/1/2015 1:45	93162	7.51

Date	Date-Time	Record	Stage in ft.
5/1/2015	5/1/2015 2:00	93163	7.51
5/1/2015	5/1/2015 2:15	93164	7.52
5/1/2015	5/1/2015 2:30	93165	7.52
5/1/2015	5/1/2015 2:45	93166	7.52
5/1/2015	5/1/2015 3:00	93167	7.52
5/1/2015	5/1/2015 3:15	93168	7.52
5/1/2015	5/1/2015 3:30	93169	7.52
5/1/2015	5/1/2015 3:45	93170	7.52
5/1/2015	5/1/2015 4:00	93171	7.52
5/1/2015	5/1/2015 4:15	93172	7.53
5/1/2015	5/1/2015 4:30	93173	7.53
5/1/2015	5/1/2015 4:45	93174	7.53
5/1/2015	5/1/2015 5:00	93175	7.53
5/1/2015	5/1/2015 5:15	93176	7.53
5/1/2015	5/1/2015 5:30	93177	7.53
5/1/2015	5/1/2015 5:45	93178	7.53
5/1/2015	5/1/2015 6:00	93179	7.53
5/1/2015	5/1/2015 6:15	93180	7.52
5/1/2015	5/1/2015 6:30	93181	7.53
5/1/2015	5/1/2015 6:45	93182	7.52
5/1/2015	5/1/2015 7:00	93183	7.52
5/1/2015	5/1/2015 7:15	93184	7.52
5/1/2015	5/1/2015 7:30	93185	7.51
5/1/2015	5/1/2015 7:45	93186	7.51
5/1/2015	5/1/2015 8:00	93187	7.51
5/1/2015	5/1/2015 8:15	93188	7.51
5/1/2015	5/1/2015 8:30	93189	7.51
5/1/2015	5/1/2015 8:45	93190	7.52
5/1/2015	5/1/2015 9:00	93191	7.53
5/1/2015	5/1/2015 9:15	93192	7.52
5/1/2015	5/1/2015 9:30	93193	7.51
5/1/2015	5/1/2015 9:45	93194	7.5
5/1/2015	5/1/2015 10:00	93195	7.5
5/1/2015	5/1/2015 10:15	93196	7.5
5/1/2015	5/1/2015 10:30	93197	7.5
5/1/2015	5/1/2015 10:45	93198	7.5
5/1/2015	5/1/2015 11:00	93199	7.5
5/1/2015	5/1/2015 11:15	93200	7.49
5/1/2015	5/1/2015 11:30	93201	7.49
5/1/2015	5/1/2015 11:45	93202	7.49
5/1/2015	5/1/2015 12:00	93203	7.49
5/1/2015	5/1/2015 12:15	93204	7.48
5/1/2015	5/1/2015 12:30	93205	7.48
5/1/2015	5/1/2015 12:45	93206	7.48
5/1/2015	5/1/2015 13:00	93207	7.48
5/1/2015	5/1/2015 13:15	93208	7.48
5/1/2015	5/1/2015 13:30	93209	7.48
5/1/2015	5/1/2015 13:45	93210	7.48
5/1/2015	5/1/2015 14:00	93211	7.48
5/1/2015	5/1/2015 14:15	93212	7.48

Date	Date-Time	Record	Stage in ft.
5/1/2015	5/1/2015 14:30	93213	7.48
5/1/2015	5/1/2015 14:45	93214	7.48
5/1/2015	5/1/2015 15:00	93215	7.47
5/1/2015	5/1/2015 15:15	93216	7.47
5/1/2015	5/1/2015 15:30	93217	7.47
5/1/2015	5/1/2015 15:45	93218	7.47
5/1/2015	5/1/2015 16:00	93219	7.47
5/1/2015	5/1/2015 16:15	93220	7.47
5/1/2015	5/1/2015 16:30	93221	7.47
5/1/2015	5/1/2015 16:45	93222	7.47
5/1/2015	5/1/2015 17:00	93223	7.47
5/1/2015	5/1/2015 17:15	93224	7.47
5/1/2015	5/1/2015 17:30	93225	7.47
5/1/2015	5/1/2015 17:45	93226	7.47
5/1/2015	5/1/2015 18:00	93227	7.47
5/1/2015	5/1/2015 18:15	93228	7.47
5/1/2015	5/1/2015 18:30	93229	7.47
5/1/2015	5/1/2015 18:45	93230	7.47
5/1/2015	5/1/2015 19:00	93231	7.47
5/1/2015	5/1/2015 19:15	93232	7.47
5/1/2015	5/1/2015 19:30	93233	7.47
5/1/2015	5/1/2015 19:45	93234	7.47
5/1/2015	5/1/2015 20:00	93235	7.47
5/1/2015	5/1/2015 20:15	93236	7.47
5/1/2015	5/1/2015 20:30	93237	7.47
5/1/2015	5/1/2015 20:45	93238	7.47
5/1/2015	5/1/2015 21:00	93239	7.47
5/1/2015	5/1/2015 21:15	93240	7.48
5/1/2015	5/1/2015 21:30	93241	7.48
5/1/2015	5/1/2015 21:45	93242	7.48
5/1/2015	5/1/2015 22:00	93243	7.48
5/1/2015	5/1/2015 22:15	93244	7.48
5/1/2015	5/1/2015 22:30	93245	7.48
5/1/2015	5/1/2015 22:45	93246	7.49
5/1/2015	5/1/2015 23:00	93247	7.49
5/1/2015	5/1/2015 23:15	93248	7.5
5/1/2015	5/1/2015 23:30	93249	7.5
5/1/2015	5/1/2015 23:45	93250	7.5
5/2/2015	5/2/2015 0:00	93251	7.5
5/2/2015	5/2/2015 0:15	93252	7.5
5/2/2015	5/2/2015 0:30	93253	7.5
5/2/2015	5/2/2015 0:45	93254	7.5
5/2/2015	5/2/2015 1:00	93255	7.5
5/2/2015	5/2/2015 1:15	93256	7.5
5/2/2015	5/2/2015 1:30	93257	7.5
5/2/2015	5/2/2015 1:45	93258	7.5
5/2/2015	5/2/2015 2:00	93259	7.5
5/2/2015	5/2/2015 2:15	93260	7.5
5/2/2015	5/2/2015 2:30	93261	7.5
5/2/2015	5/2/2015 2:45	93262	7.5

Date	Date-Time	Record	Stage in ft.
5/2/2015	5/2/2015 3:00	93263	7.5
5/2/2015	5/2/2015 3:15	93264	7.51
5/2/2015	5/2/2015 3:30	93265	7.51
5/2/2015	5/2/2015 3:45	93266	7.5
5/2/2015	5/2/2015 4:00	93267	7.5
5/2/2015	5/2/2015 4:15	93268	7.51
5/2/2015	5/2/2015 4:30	93269	7.51
5/2/2015	5/2/2015 4:45	93270	7.52
5/2/2015	5/2/2015 5:00	93271	7.52
5/2/2015	5/2/2015 5:15	93272	7.52
5/2/2015	5/2/2015 5:30	93273	7.52
5/2/2015	5/2/2015 5:45	93274	7.52
5/2/2015	5/2/2015 6:00	93275	7.52
5/2/2015	5/2/2015 6:15	93276	7.52
5/2/2015	5/2/2015 6:30	93277	7.52
5/2/2015	5/2/2015 6:45	93278	7.52
5/2/2015	5/2/2015 7:00	93279	7.52
5/2/2015	5/2/2015 7:15	93280	7.51
5/2/2015	5/2/2015 7:30	93281	7.51
5/2/2015	5/2/2015 7:45	93282	7.51
5/2/2015	5/2/2015 8:00	93283	7.52
5/2/2015	5/2/2015 8:15	93284	7.52
5/2/2015	5/2/2015 8:30	93285	7.52
5/2/2015	5/2/2015 8:45	93286	7.52
5/2/2015	5/2/2015 9:00	93287	7.52
5/2/2015	5/2/2015 9:15	93288	7.52
5/2/2015	5/2/2015 9:30	93289	7.52
5/2/2015	5/2/2015 9:45	93290	7.52
5/2/2015	5/2/2015 10:00	93291	7.52
5/2/2015	5/2/2015 10:15	93292	7.51
5/2/2015	5/2/2015 10:30	93293	7.5
5/2/2015	5/2/2015 10:45	93294	7.5
5/2/2015	5/2/2015 11:00	93295	7.5
5/2/2015	5/2/2015 11:15	93296	7.49
5/2/2015	5/2/2015 11:30	93297	7.49
5/2/2015	5/2/2015 11:45	93298	7.49
5/2/2015	5/2/2015 12:00	93299	7.49
5/2/2015	5/2/2015 12:15	93300	7.49
5/2/2015	5/2/2015 12:30	93301	7.48
5/2/2015	5/2/2015 12:45	93302	7.48
5/2/2015	5/2/2015 13:00	93303	7.48
5/2/2015	5/2/2015 13:15	93304	7.48
5/2/2015	5/2/2015 13:30	93305	7.48
5/2/2015	5/2/2015 13:45	93306	7.48
5/2/2015	5/2/2015 14:00	93307	7.48
5/2/2015	5/2/2015 14:15	93308	7.48
5/2/2015	5/2/2015 14:30	93309	7.48
5/2/2015	5/2/2015 14:45	93310	7.48
5/2/2015	5/2/2015 15:00	93311	7.48
5/2/2015	5/2/2015 15:15	93312	7.48

Date	Date-Time	Record	Stage in ft.
5/2/2015	5/2/2015 15:30	93313	7.48
5/2/2015	5/2/2015 15:45	93314	7.47
5/2/2015	5/2/2015 16:00	93315	7.48
5/2/2015	5/2/2015 16:15	93316	7.47
5/2/2015	5/2/2015 16:30	93317	7.47
5/2/2015	5/2/2015 16:45	93318	7.47
5/2/2015	5/2/2015 17:00	93319	7.47
5/2/2015	5/2/2015 17:15	93320	7.47
5/2/2015	5/2/2015 17:30	93321	7.47
5/2/2015	5/2/2015 17:45	93322	7.47
5/2/2015	5/2/2015 18:00	93323	7.47
5/2/2015	5/2/2015 18:15	93324	7.47
5/2/2015	5/2/2015 18:30	93325	7.47
5/2/2015	5/2/2015 18:45	93326	7.47
5/2/2015	5/2/2015 19:00	93327	7.47
5/2/2015	5/2/2015 19:15	93328	7.47
5/2/2015	5/2/2015 19:30	93329	7.47
5/2/2015	5/2/2015 19:45	93330	7.47
5/2/2015	5/2/2015 20:00	93331	7.47
5/2/2015	5/2/2015 20:15	93332	7.47
5/2/2015	5/2/2015 20:30	93333	7.47
5/2/2015	5/2/2015 20:45	93334	7.47
5/2/2015	5/2/2015 21:00	93335	7.47
5/2/2015	5/2/2015 21:15	93336	7.47
5/2/2015	5/2/2015 21:30	93337	7.48
5/2/2015	5/2/2015 21:45	93338	7.48
5/2/2015	5/2/2015 22:00	93339	7.48
5/2/2015	5/2/2015 22:15	93340	7.48
5/2/2015	5/2/2015 22:30	93341	7.49
5/2/2015	5/2/2015 22:45	93342	7.49
5/2/2015	5/2/2015 23:00	93343	7.49
5/2/2015	5/2/2015 23:15	93344	7.49
5/2/2015	5/2/2015 23:30	93345	7.5
5/2/2015	5/2/2015 23:45	93346	7.5
5/3/2015	5/3/2015 0:00	93347	7.51
5/3/2015	5/3/2015 0:15	93348	7.51
5/3/2015	5/3/2015 0:30	93349	7.5
5/3/2015	5/3/2015 0:45	93350	7.5
5/3/2015	5/3/2015 1:00	93351	7.5
5/3/2015	5/3/2015 1:15	93352	7.5
5/3/2015	5/3/2015 1:30	93353	7.5
5/3/2015	5/3/2015 1:45	93354	7.5
5/3/2015	5/3/2015 2:00	93355	7.5
5/3/2015	5/3/2015 2:15	93356	7.5
5/3/2015	5/3/2015 2:30	93357	7.5
5/3/2015	5/3/2015 2:45	93358	7.51
5/3/2015	5/3/2015 3:00	93359	7.51
5/3/2015	5/3/2015 3:15	93360	7.51
5/3/2015	5/3/2015 3:30	93361	7.52
5/3/2015	5/3/2015 3:45	93362	7.51

Date	Date-Time	Record	Stage in ft.
5/3/2015	5/3/2015 4:00	93363	7.52
5/3/2015	5/3/2015 4:15	93364	7.52
5/3/2015	5/3/2015 4:30	93365	7.52
5/3/2015	5/3/2015 4:45	93366	7.51
5/3/2015	5/3/2015 5:00	93367	7.51
5/3/2015	5/3/2015 5:15	93368	7.51
5/3/2015	5/3/2015 5:30	93369	7.51
5/3/2015	5/3/2015 5:45	93370	7.52
5/3/2015	5/3/2015 6:00	93371	7.52
5/3/2015	5/3/2015 6:15	93372	7.52
5/3/2015	5/3/2015 6:30	93373	7.52
5/3/2015	5/3/2015 6:45	93374	7.52
5/3/2015	5/3/2015 7:00	93375	7.52
5/3/2015	5/3/2015 7:15	93376	7.52
5/3/2015	5/3/2015 7:30	93377	7.52
5/3/2015	5/3/2015 7:45	93378	7.52
5/3/2015	5/3/2015 8:00	93379	7.52
5/3/2015	5/3/2015 8:15	93380	7.52
5/3/2015	5/3/2015 8:30	93381	7.52
5/3/2015	5/3/2015 8:45	93382	7.52
5/3/2015	5/3/2015 9:00	93383	7.52
5/3/2015	5/3/2015 9:15	93384	7.52
5/3/2015	5/3/2015 9:30	93385	7.52
5/3/2015	5/3/2015 9:45	93386	7.52
5/3/2015	5/3/2015 10:00	93387	7.52
5/3/2015	5/3/2015 10:15	93388	7.52
5/3/2015	5/3/2015 10:30	93389	7.51
5/3/2015	5/3/2015 10:45	93390	7.5
5/3/2015	5/3/2015 11:00	93391	7.49
5/3/2015	5/3/2015 11:15	93392	7.49
5/3/2015	5/3/2015 11:30	93393	7.49
5/3/2015	5/3/2015 11:45	93394	7.49
5/3/2015	5/3/2015 12:00	93395	7.49
5/3/2015	5/3/2015 12:15	93396	7.48
5/3/2015	5/3/2015 12:30	93397	7.48
5/3/2015	5/3/2015 12:45	93398	7.48
5/3/2015	5/3/2015 13:00	93399	7.48
5/3/2015	5/3/2015 13:15	93400	7.48
5/3/2015	5/3/2015 13:30	93401	7.48
5/3/2015	5/3/2015 13:45	93402	7.48
5/3/2015	5/3/2015 14:00	93403	7.48
5/3/2015	5/3/2015 14:15	93404	7.47
5/3/2015	5/3/2015 14:30	93405	7.47
5/3/2015	5/3/2015 14:45	93406	7.47
5/3/2015	5/3/2015 15:00	93407	7.47
5/3/2015	5/3/2015 15:15	93408	7.47
5/3/2015	5/3/2015 15:30	93409	7.47
5/3/2015	5/3/2015 15:45	93410	7.47
5/3/2015	5/3/2015 16:00	93411	7.47
5/3/2015	5/3/2015 16:15	93412	7.47

Date	Date-Time	Record	Stage in ft.
5/3/2015	5/3/2015 16:30	93413	7.47
5/3/2015	5/3/2015 16:45	93414	7.47
5/3/2015	5/3/2015 17:00	93415	7.47
5/3/2015	5/3/2015 17:15	93416	7.47
5/3/2015	5/3/2015 17:30	93417	7.47
5/3/2015	5/3/2015 17:45	93418	7.47
5/3/2015	5/3/2015 18:00	93419	7.47
5/3/2015	5/3/2015 18:15	93420	7.47
5/3/2015	5/3/2015 18:30	93421	7.47
5/3/2015	5/3/2015 18:45	93422	7.47
5/3/2015	5/3/2015 19:00	93423	7.47
5/3/2015	5/3/2015 19:15	93424	7.47
5/3/2015	5/3/2015 19:30	93425	7.47
5/3/2015	5/3/2015 19:45	93426	7.47
5/3/2015	5/3/2015 20:00	93427	7.47
5/3/2015	5/3/2015 20:15	93428	7.47
5/3/2015	5/3/2015 20:30	93429	7.47
5/3/2015	5/3/2015 20:45	93430	7.47
5/3/2015	5/3/2015 21:00	93431	7.48
5/3/2015	5/3/2015 21:15	93432	7.48
5/3/2015	5/3/2015 21:30	93433	7.48
5/3/2015	5/3/2015 21:45	93434	7.49
5/3/2015	5/3/2015 22:00	93435	7.49
5/3/2015	5/3/2015 22:15	93436	7.49
5/3/2015	5/3/2015 22:30	93437	7.49
5/3/2015	5/3/2015 22:45	93438	7.49
5/3/2015	5/3/2015 23:00	93439	7.49
5/3/2015	5/3/2015 23:15	93440	7.5
5/3/2015	5/3/2015 23:30	93441	7.5
5/3/2015	5/3/2015 23:45	93442	7.5
5/4/2015	5/4/2015 0:00	93443	7.5
5/4/2015	5/4/2015 0:15	93444	7.5
5/4/2015	5/4/2015 0:30	93445	7.5
5/4/2015	5/4/2015 0:45	93446	7.51
5/4/2015	5/4/2015 1:00	93447	7.51
5/4/2015	5/4/2015 1:15	93448	7.51
5/4/2015	5/4/2015 1:30	93449	7.51
5/4/2015	5/4/2015 1:45	93450	7.51
5/4/2015	5/4/2015 2:00	93451	7.51
5/4/2015	5/4/2015 2:15	93452	7.51
5/4/2015	5/4/2015 2:30	93453	7.51
5/4/2015	5/4/2015 2:45	93454	7.51
5/4/2015	5/4/2015 3:00	93455	7.51
5/4/2015	5/4/2015 3:15	93456	7.51
5/4/2015	5/4/2015 3:30	93457	7.51
5/4/2015	5/4/2015 3:45	93458	7.51
5/4/2015	5/4/2015 4:00	93459	7.51
5/4/2015	5/4/2015 4:15	93460	7.51
5/4/2015	5/4/2015 4:30	93461	7.51
5/4/2015	5/4/2015 4:45	93462	7.51

Date	Date-Time	Record	Stage in ft.
5/4/2015	5/4/2015 5:00	93463	7.51
5/4/2015	5/4/2015 5:15	93464	7.51
5/4/2015	5/4/2015 5:30	93465	7.51
5/4/2015	5/4/2015 5:45	93466	7.51
5/4/2015	5/4/2015 6:00	93467	7.52
5/4/2015	5/4/2015 6:15	93468	7.52
5/4/2015	5/4/2015 6:30	93469	7.51
5/4/2015	5/4/2015 6:45	93470	7.51
5/4/2015	5/4/2015 7:00	93471	7.52
5/4/2015	5/4/2015 7:15	93472	7.52
5/4/2015	5/4/2015 7:30	93473	7.52
5/4/2015	5/4/2015 7:45	93474	7.52
5/4/2015	5/4/2015 8:00	93475	7.52
5/4/2015	5/4/2015 8:15	93476	7.52
5/4/2015	5/4/2015 8:30	93477	7.52
5/4/2015	5/4/2015 8:45	93478	7.52
5/4/2015	5/4/2015 9:00	93479	7.52
5/4/2015	5/4/2015 9:15	93480	7.52
5/4/2015	5/4/2015 9:30	93481	7.52
5/4/2015	5/4/2015 9:45	93482	7.52
5/4/2015	5/4/2015 10:00	93483	7.52
5/4/2015	5/4/2015 10:15	93484	7.52
5/4/2015	5/4/2015 10:30	93485	7.51
5/4/2015	5/4/2015 10:45	93486	7.51
5/4/2015	5/4/2015 11:00	93487	7.51
5/4/2015	5/4/2015 11:15	93488	7.5
5/4/2015	5/4/2015 11:30	93489	7.5
5/4/2015	5/4/2015 11:45	93490	7.5
5/4/2015	5/4/2015 12:00	93491	7.49
5/4/2015	5/4/2015 12:15	93492	7.48
5/4/2015	5/4/2015 12:30	93493	7.48
5/4/2015	5/4/2015 12:45	93494	7.48
5/4/2015	5/4/2015 13:00	93495	7.48
5/4/2015	5/4/2015 13:15	93496	7.48
5/4/2015	5/4/2015 13:30	93497	7.48
5/4/2015	5/4/2015 13:45	93498	7.48
5/4/2015	5/4/2015 14:00	93499	7.48
5/4/2015	5/4/2015 14:15	93500	7.48
5/4/2015	5/4/2015 14:30	93501	7.47
5/4/2015	5/4/2015 14:45	93502	7.48
5/4/2015	5/4/2015 15:00	93503	7.47
5/4/2015	5/4/2015 15:15	93504	7.47
5/4/2015	5/4/2015 15:30	93505	7.47
5/4/2015	5/4/2015 15:45	93506	7.47
5/4/2015	5/4/2015 16:00	93507	7.47
5/4/2015	5/4/2015 16:15	93508	7.47
5/4/2015	5/4/2015 16:30	93509	7.47
5/4/2015	5/4/2015 16:45	93510	7.47
5/4/2015	5/4/2015 17:00	93511	7.47
5/4/2015	5/4/2015 17:15	93512	7.47

Date	Date-Time	Record	Stage in ft.
5/4/2015	5/4/2015 17:30	93513	7.47
5/4/2015	5/4/2015 17:45	93514	7.46
5/4/2015	5/4/2015 18:00	93515	7.46
5/4/2015	5/4/2015 18:15	93516	7.46
5/4/2015	5/4/2015 18:30	93517	7.46
5/4/2015	5/4/2015 18:45	93518	7.46
5/4/2015	5/4/2015 19:00	93519	7.46
5/4/2015	5/4/2015 19:15	93520	7.47
5/4/2015	5/4/2015 19:30	93521	7.47
5/4/2015	5/4/2015 19:45	93522	7.47
5/4/2015	5/4/2015 20:00	93523	7.47
5/4/2015	5/4/2015 20:15	93524	7.47
5/4/2015	5/4/2015 20:30	93525	7.47
5/4/2015	5/4/2015 20:45	93526	7.47
5/4/2015	5/4/2015 21:00	93527	7.47
5/4/2015	5/4/2015 21:15	93528	7.47
5/4/2015	5/4/2015 21:30	93529	7.48
5/4/2015	5/4/2015 21:45	93530	7.48
5/4/2015	5/4/2015 22:00	93531	7.48
5/4/2015	5/4/2015 22:15	93532	7.48
5/4/2015	5/4/2015 22:30	93533	7.48
5/4/2015	5/4/2015 22:45	93534	7.48
5/4/2015	5/4/2015 23:00	93535	7.48
5/4/2015	5/4/2015 23:15	93536	7.49
5/4/2015	5/4/2015 23:30	93537	7.49
5/4/2015	5/4/2015 23:45	93538	7.49
5/5/2015	5/5/2015 0:00	93539	7.49
5/5/2015	5/5/2015 0:15	93540	7.49
5/5/2015	5/5/2015 0:30	93541	7.49
5/5/2015	5/5/2015 0:45	93542	7.49
5/5/2015	5/5/2015 1:00	93543	7.49
5/5/2015	5/5/2015 1:15	93544	7.49
5/5/2015	5/5/2015 1:30	93545	7.5
5/5/2015	5/5/2015 1:45	93546	7.51
5/5/2015	5/5/2015 2:00	93547	7.51
5/5/2015	5/5/2015 2:15	93548	7.51
5/5/2015	5/5/2015 2:30	93549	7.51
5/5/2015	5/5/2015 2:45	93550	7.51
5/5/2015	5/5/2015 3:00	93551	7.51
5/5/2015	5/5/2015 3:15	93552	7.51
5/5/2015	5/5/2015 3:30	93553	7.51
5/5/2015	5/5/2015 3:45	93554	7.51
5/5/2015	5/5/2015 4:00	93555	7.51
5/5/2015	5/5/2015 4:15	93556	7.51
5/5/2015	5/5/2015 4:30	93557	7.51
5/5/2015	5/5/2015 4:45	93558	7.51
5/5/2015	5/5/2015 5:00	93559	7.51
5/5/2015	5/5/2015 5:15	93560	7.51
5/5/2015	5/5/2015 5:30	93561	7.51
5/5/2015	5/5/2015 5:45	93562	7.51

Date	Date-Time	Record	Stage in ft.
5/5/2015	5/5/2015 6:00	93563	7.52
5/5/2015	5/5/2015 6:15	93564	7.52
5/5/2015	5/5/2015 6:30	93565	7.51
5/5/2015	5/5/2015 6:45	93566	7.51
5/5/2015	5/5/2015 7:00	93567	7.51
5/5/2015	5/5/2015 7:15	93568	7.5
5/5/2015	5/5/2015 7:30	93569	7.51
5/5/2015	5/5/2015 7:45	93570	7.51
5/5/2015	5/5/2015 8:00	93571	7.51
5/5/2015	5/5/2015 8:15	93572	7.51
5/5/2015	5/5/2015 8:30	93573	7.51
5/5/2015	5/5/2015 8:45	93574	7.51
5/5/2015	5/5/2015 9:00	93575	7.51
5/5/2015	5/5/2015 9:15	93576	7.52
5/5/2015	5/5/2015 9:30	93577	7.51
5/5/2015	5/5/2015 9:45	93578	7.51
5/5/2015	5/5/2015 10:00	93579	7.5
5/5/2015	5/5/2015 10:15	93580	7.5
5/5/2015	5/5/2015 10:30	93581	7.49
5/5/2015	5/5/2015 10:45	93582	7.49
5/5/2015	5/5/2015 11:00	93583	7.48
5/5/2015	5/5/2015 11:15	93584	7.48
5/5/2015	5/5/2015 11:30	93585	7.48
5/5/2015	5/5/2015 11:45	93586	7.48
5/5/2015	5/5/2015 12:00	93587	7.48
5/5/2015	5/5/2015 12:15	93588	7.48
5/5/2015	5/5/2015 12:30	93589	7.48
5/5/2015	5/5/2015 12:45	93590	7.48
5/5/2015	5/5/2015 13:00	93591	7.48
5/5/2015	5/5/2015 13:15	93592	7.47
5/5/2015	5/5/2015 13:30	93593	7.47
5/5/2015	5/5/2015 13:45	93594	7.47
5/5/2015	5/5/2015 14:00	93595	7.47
5/5/2015	5/5/2015 14:15	93596	7.47
5/5/2015	5/5/2015 14:30	93597	7.47
5/5/2015	5/5/2015 14:45	93598	7.47
5/5/2015	5/5/2015 15:00	93599	7.47
5/5/2015	5/5/2015 15:15	93600	7.47
5/5/2015	5/5/2015 15:30	93601	7.47
5/5/2015	5/5/2015 15:45	93602	7.47
5/5/2015	5/5/2015 16:00	93603	7.47
5/5/2015	5/5/2015 16:15	93604	7.47
5/5/2015	5/5/2015 16:30	93605	7.47
5/5/2015	5/5/2015 16:45	93606	7.47
5/5/2015	5/5/2015 17:00	93607	7.47
5/5/2015	5/5/2015 17:15	93608	7.47
5/5/2015	5/5/2015 17:30	93609	7.47
5/5/2015	5/5/2015 17:45	93610	7.47
5/5/2015	5/5/2015 18:00	93611	7.46
5/5/2015	5/5/2015 18:15	93612	7.46

Date	Date-Time	Record	Stage in ft.
5/5/2015	5/5/2015 18:30	93613	7.46
5/5/2015	5/5/2015 18:45	93614	7.46
5/5/2015	5/5/2015 19:00	93615	7.47
5/5/2015	5/5/2015 19:15	93616	7.47
5/5/2015	5/5/2015 19:30	93617	7.46
5/5/2015	5/5/2015 19:45	93618	7.47
5/5/2015	5/5/2015 20:00	93619	7.47
5/5/2015	5/5/2015 20:15	93620	7.47
5/5/2015	5/5/2015 20:30	93621	7.48
5/5/2015	5/5/2015 20:45	93622	7.48
5/5/2015	5/5/2015 21:00	93623	7.48
5/5/2015	5/5/2015 21:15	93624	7.48
5/5/2015	5/5/2015 21:30	93625	7.48
5/5/2015	5/5/2015 21:45	93626	7.48
5/5/2015	5/5/2015 22:00	93627	7.48
5/5/2015	5/5/2015 22:15	93628	7.49
5/5/2015	5/5/2015 22:30	93629	7.49
5/5/2015	5/5/2015 22:45	93630	7.49
5/5/2015	5/5/2015 23:00	93631	7.48
5/5/2015	5/5/2015 23:15	93632	7.48
5/5/2015	5/5/2015 23:30	93633	7.49
5/5/2015	5/5/2015 23:45	93634	7.49
5/6/2015	5/6/2015 0:00	93635	7.49
5/6/2015	5/6/2015 0:15	93636	7.49
5/6/2015	5/6/2015 0:30	93637	7.49
5/6/2015	5/6/2015 0:45	93638	7.49
5/6/2015	5/6/2015 1:00	93639	7.49
5/6/2015	5/6/2015 1:15	93640	7.49
5/6/2015	5/6/2015 1:30	93641	7.5
5/6/2015	5/6/2015 1:45	93642	7.51
5/6/2015	5/6/2015 2:00	93643	7.5
5/6/2015	5/6/2015 2:15	93644	7.5
5/6/2015	5/6/2015 2:30	93645	7.51
5/6/2015	5/6/2015 2:45	93646	7.51
5/6/2015	5/6/2015 3:00	93647	7.51
5/6/2015	5/6/2015 3:15	93648	7.51
5/6/2015	5/6/2015 3:30	93649	7.51
5/6/2015	5/6/2015 3:45	93650	7.51
5/6/2015	5/6/2015 4:00	93651	7.51
5/6/2015	5/6/2015 4:15	93652	7.51
5/6/2015	5/6/2015 4:30	93653	7.51
5/6/2015	5/6/2015 4:45	93654	7.51
5/6/2015	5/6/2015 5:00	93655	7.51
5/6/2015	5/6/2015 5:15	93656	7.51
5/6/2015	5/6/2015 5:30	93657	7.51
5/6/2015	5/6/2015 5:45	93658	7.51
5/6/2015	5/6/2015 6:00	93659	7.51
5/6/2015	5/6/2015 6:15	93660	7.5
5/6/2015	5/6/2015 6:30	93661	7.5
5/6/2015	5/6/2015 6:45	93662	7.5

Date	Date-Time	Record	Stage in ft.
5/6/2015	5/6/2015 7:00	93663	7.5
5/6/2015	5/6/2015 7:15	93664	7.5
5/6/2015	5/6/2015 7:30	93665	7.5
5/6/2015	5/6/2015 7:45	93666	7.5
5/6/2015	5/6/2015 8:00	93667	7.5
5/6/2015	5/6/2015 8:30	93668	7.49
5/6/2015	5/6/2015 8:45	93669	7.5
5/6/2015	5/6/2015 9:00	93670	7.5
5/6/2015	5/6/2015 9:15	93671	7.5
5/6/2015	5/6/2015 9:30	93672	7.5
5/6/2015	5/6/2015 9:45	93673	7.49
5/6/2015	5/6/2015 10:00	93674	7.49
5/6/2015	5/6/2015 10:15	93675	7.48
5/6/2015	5/6/2015 10:30	93676	7.48
5/6/2015	5/6/2015 10:45	93677	7.47
5/6/2015	5/6/2015 11:00	93678	7.47
5/6/2015	5/6/2015 11:15	93679	7.47
5/6/2015	5/6/2015 11:30	93680	7.47
5/6/2015	5/6/2015 11:45	93681	7.47
5/6/2015	5/6/2015 12:00	93682	7.47
5/6/2015	5/6/2015 12:15	93683	7.47
5/6/2015	5/6/2015 12:30	93684	7.46
5/6/2015	5/6/2015 12:45	93685	7.46
5/6/2015	5/6/2015 13:00	93686	7.46
5/6/2015	5/6/2015 13:15	93687	7.46
5/6/2015	5/6/2015 13:30	93688	7.46
5/6/2015	5/6/2015 13:45	93689	7.46
5/6/2015	5/6/2015 14:00	93690	7.46
5/6/2015	5/6/2015 14:15	93691	7.46
5/6/2015	5/6/2015 14:30	93692	7.46
5/6/2015	5/6/2015 14:45	93693	7.46
5/6/2015	5/6/2015 15:00	93694	7.46
5/6/2015	5/6/2015 15:15	93695	7.46
5/6/2015	5/6/2015 15:30	93696	7.46
5/6/2015	5/6/2015 15:45	93697	7.45
5/6/2015	5/6/2015 16:00	93698	7.46
5/6/2015	5/6/2015 16:15	93699	7.46
5/6/2015	5/6/2015 16:30	93700	7.45
5/6/2015	5/6/2015 16:45	93701	7.45
5/6/2015	5/6/2015 17:00	93702	7.45
5/6/2015	5/6/2015 17:15	93703	7.45
5/6/2015	5/6/2015 17:30	93704	7.45
5/6/2015	5/6/2015 17:45	93705	7.46
5/6/2015	5/6/2015 18:00	93706	7.46
5/6/2015	5/6/2015 18:15	93707	7.46
5/6/2015	5/6/2015 18:30	93708	7.45
5/6/2015	5/6/2015 18:45	93709	7.45
5/6/2015	5/6/2015 19:00	93710	7.46
5/6/2015	5/6/2015 19:15	93711	7.46
5/6/2015	5/6/2015 19:30	93712	7.46

Date	Date-Time	Record	Stage in ft.
5/6/2015	5/6/2015 19:45	93713	7.46
5/6/2015	5/6/2015 20:00	93714	7.47
5/6/2015	5/6/2015 20:15	93715	7.47
5/6/2015	5/6/2015 20:30	93716	7.47
5/6/2015	5/6/2015 20:45	93717	7.47
5/6/2015	5/6/2015 21:00	93718	7.48
5/6/2015	5/6/2015 21:15	93719	7.48
5/6/2015	5/6/2015 21:30	93720	7.48
5/6/2015	5/6/2015 21:45	93721	7.48
5/6/2015	5/6/2015 22:00	93722	7.48
5/6/2015	5/6/2015 22:15	93723	7.48
5/6/2015	5/6/2015 22:30	93724	7.48
5/6/2015	5/6/2015 22:45	93725	7.48
5/6/2015	5/6/2015 23:00	93726	7.48
5/6/2015	5/6/2015 23:15	93727	7.48
5/6/2015	5/6/2015 23:30	93728	7.48
5/6/2015	5/6/2015 23:45	93729	7.48
5/7/2015	5/7/2015 0:00	93730	7.48
5/7/2015	5/7/2015 0:15	93731	7.48
5/7/2015	5/7/2015 0:30	93732	7.48
5/7/2015	5/7/2015 0:45	93733	7.49
5/7/2015	5/7/2015 1:00	93734	7.49
5/7/2015	5/7/2015 1:15	93735	7.49
5/7/2015	5/7/2015 1:30	93736	7.49
5/7/2015	5/7/2015 1:45	93737	7.49
5/7/2015	5/7/2015 2:00	93738	7.49
5/7/2015	5/7/2015 2:15	93739	7.49
5/7/2015	5/7/2015 2:30	93740	7.5
5/7/2015	5/7/2015 2:45	93741	7.5
5/7/2015	5/7/2015 3:00	93742	7.5
5/7/2015	5/7/2015 3:15	93743	7.5
5/7/2015	5/7/2015 3:30	93744	7.5
5/7/2015	5/7/2015 3:45	93745	7.5
5/7/2015	5/7/2015 4:00	93746	7.5
5/7/2015	5/7/2015 4:15	93747	7.5
5/7/2015	5/7/2015 4:30	93748	7.5
5/7/2015	5/7/2015 4:45	93749	7.49
5/7/2015	5/7/2015 5:00	93750	7.5
5/7/2015	5/7/2015 5:15	93751	7.5
5/7/2015	5/7/2015 5:30	93752	7.5
5/7/2015	5/7/2015 5:45	93753	7.5
5/7/2015	5/7/2015 6:00	93754	7.5
5/7/2015	5/7/2015 6:15	93755	7.5
5/7/2015	5/7/2015 6:30	93756	7.49
5/7/2015	5/7/2015 6:45	93757	7.49
5/7/2015	5/7/2015 7:00	93758	7.49
5/7/2015	5/7/2015 7:15	93759	7.48
5/7/2015	5/7/2015 7:30	93760	7.48
5/7/2015	5/7/2015 7:45	93761	7.48
5/7/2015	5/7/2015 8:00	93762	7.48

Date	Date-Time	Record	Stage in ft.
5/7/2015	5/7/2015 8:15	93763	7.48
5/7/2015	5/7/2015 8:30	93764	7.48
5/7/2015	5/7/2015 8:45	93765	7.49
5/7/2015	5/7/2015 9:00	93766	7.5
5/7/2015	5/7/2015 9:15	93767	7.5
5/7/2015	5/7/2015 9:30	93768	7.5
5/7/2015	5/7/2015 9:45	93769	7.49
5/7/2015	5/7/2015 10:00	93770	7.48
5/7/2015	5/7/2015 12:45	93771	7.49
5/7/2015	5/7/2015 13:00	93772	7.47
5/7/2015	5/7/2015 13:15	93773	7.47
5/7/2015	5/7/2015 13:30	93774	7.47
5/7/2015	5/7/2015 13:45	93775	7.47
5/7/2015	5/7/2015 14:00	93776	7.47
5/7/2015	5/7/2015 14:15	93777	7.47
5/7/2015	5/7/2015 14:30	93778	7.47
5/7/2015	5/7/2015 14:45	93779	7.47
5/7/2015	5/7/2015 15:00	93780	7.47
5/7/2015	5/7/2015 15:15	93781	7.47
5/7/2015	5/7/2015 15:30	93782	7.47
5/7/2015	5/7/2015 15:45	93783	7.47
5/7/2015	5/7/2015 16:00	93784	7.47
5/7/2015	5/7/2015 16:15	93785	7.47
5/7/2015	5/7/2015 16:30	93786	7.48
5/7/2015	5/7/2015 16:45	93787	7.47
5/7/2015	5/7/2015 17:00	93788	7.48
5/7/2015	5/7/2015 17:15	93789	7.48
5/7/2015	5/7/2015 17:30	93790	7.48
5/7/2015	5/7/2015 17:45	93791	7.47
5/7/2015	5/7/2015 18:00	93792	7.47
5/7/2015	5/7/2015 18:15	93793	7.47
5/7/2015	5/7/2015 18:30	93794	7.47
5/7/2015	5/7/2015 18:45	93795	7.47
5/7/2015	5/7/2015 19:00	93796	7.47
5/7/2015	5/7/2015 19:15	93797	7.47
5/7/2015	5/7/2015 19:30	93798	7.48
5/7/2015	5/7/2015 19:45	93799	7.48
5/7/2015	5/7/2015 20:00	93800	7.47
5/7/2015	5/7/2015 20:15	93801	7.48
5/7/2015	5/7/2015 20:30	93802	7.49
5/7/2015	5/7/2015 20:45	93803	7.49
5/7/2015	5/7/2015 21:00	93804	7.48
5/7/2015	5/7/2015 21:15	93805	7.48
5/7/2015	5/7/2015 21:30	93806	7.48
5/7/2015	5/7/2015 21:45	93807	7.49
5/7/2015	5/7/2015 22:00	93808	7.49
5/7/2015	5/7/2015 22:15	93809	7.49
5/7/2015	5/7/2015 22:30	93810	7.49
5/7/2015	5/7/2015 22:45	93811	7.49
5/7/2015	5/7/2015 23:00	93812	7.49

Date	Date-Time	Record	Stage in ft.
5/7/2015	5/7/2015 23:15	93813	7.49
5/7/2015	5/7/2015 23:30	93814	7.49
5/7/2015	5/7/2015 23:45	93815	7.49
5/8/2015	5/8/2015 0:00	93816	7.49
5/8/2015	5/8/2015 0:15	93817	7.49
5/8/2015	5/8/2015 0:30	93818	7.5
5/8/2015	5/8/2015 0:45	93819	7.51
5/8/2015	5/8/2015 1:00	93820	7.51
5/8/2015	5/8/2015 1:15	93821	7.51
5/8/2015	5/8/2015 1:30	93822	7.51
5/8/2015	5/8/2015 1:45	93823	7.51
5/8/2015	5/8/2015 2:00	93824	7.51
5/8/2015	5/8/2015 2:15	93825	7.5
5/8/2015	5/8/2015 2:30	93826	7.5
5/8/2015	5/8/2015 2:45	93827	7.5
5/8/2015	5/8/2015 3:00	93828	7.5
5/8/2015	5/8/2015 3:15	93829	7.5
5/8/2015	5/8/2015 3:30	93830	7.5
5/8/2015	5/8/2015 3:45	93831	7.49
5/8/2015	5/8/2015 4:00	93832	7.49
5/8/2015	5/8/2015 4:15	93833	7.49
5/8/2015	5/8/2015 4:30	93834	7.48
5/8/2015	5/8/2015 4:45	93835	7.48
5/8/2015	5/8/2015 5:00	93836	7.48
5/8/2015	5/8/2015 5:15	93837	7.48
5/8/2015	5/8/2015 5:30	93838	7.47
5/8/2015	5/8/2015 5:45	93839	7.47
5/8/2015	5/8/2015 6:00	93840	7.47
5/8/2015	5/8/2015 6:15	93841	7.47
5/8/2015	5/8/2015 6:30	93842	7.47
5/8/2015	5/8/2015 6:45	93843	7.47
5/8/2015	5/8/2015 7:00	93844	7.48
5/8/2015	5/8/2015 7:15	93845	7.48
5/8/2015	5/8/2015 7:30	93846	7.48
5/8/2015	5/8/2015 7:45	93847	7.48
5/8/2015	5/8/2015 8:00	93848	7.48
5/8/2015	5/8/2015 8:15	93849	7.48
5/8/2015	5/8/2015 8:30	93850	7.49
5/8/2015	5/8/2015 8:45	93851	7.5
5/8/2015	5/8/2015 9:00	93852	7.51
5/8/2015	5/8/2015 9:15	93853	7.51
5/8/2015	5/8/2015 9:30	93854	7.51
5/8/2015	5/8/2015 9:45	93855	7.51
5/8/2015	5/8/2015 10:00	93856	7.5
5/8/2015	5/8/2015 10:15	93857	7.49
5/8/2015	5/8/2015 10:30	93858	7.49
5/8/2015	5/8/2015 10:45	93859	7.49
5/8/2015	5/8/2015 11:00	93860	7.49
5/8/2015	5/8/2015 11:15	93861	7.49
5/8/2015	5/8/2015 11:30	93862	7.49

Date	Date-Time	Record	Stage in ft.
5/8/2015	5/8/2015 11:45	93863	7.49
5/8/2015	5/8/2015 12:00	93864	7.48
5/8/2015	5/8/2015 12:15	93865	7.48
5/8/2015	5/8/2015 12:30	93866	7.48
5/8/2015	5/8/2015 12:45	93867	7.48
5/8/2015	5/8/2015 13:00	93868	7.48
5/8/2015	5/8/2015 13:15	93869	7.48
5/8/2015	5/8/2015 13:30	93870	7.48
5/8/2015	5/8/2015 13:45	93871	7.48
5/8/2015	5/8/2015 14:00	93872	7.48
5/8/2015	5/8/2015 14:15	93873	7.48
5/8/2015	5/8/2015 14:30	93874	7.48
5/8/2015	5/8/2015 14:45	93875	7.48
5/8/2015	5/8/2015 15:00	93876	7.47
5/8/2015	5/8/2015 15:15	93877	7.47
5/8/2015	5/8/2015 15:30	93878	7.47
5/8/2015	5/8/2015 15:45	93879	7.47
5/8/2015	5/8/2015 16:00	93880	7.47
5/8/2015	5/8/2015 16:15	93881	7.47
5/8/2015	5/8/2015 16:30	93882	7.47
5/8/2015	5/8/2015 16:45	93883	7.47
5/8/2015	5/8/2015 17:00	93884	7.47
5/8/2015	5/8/2015 17:15	93885	7.47
5/8/2015	5/8/2015 17:30	93886	7.47
5/8/2015	5/8/2015 17:45	93887	7.47
5/8/2015	5/8/2015 18:00	93888	7.47
5/8/2015	5/8/2015 18:15	93889	7.47
5/8/2015	5/8/2015 18:30	93890	7.47
5/8/2015	5/8/2015 18:45	93891	7.47
5/8/2015	5/8/2015 19:00	93892	7.47
5/8/2015	5/8/2015 19:15	93893	7.47
5/8/2015	5/8/2015 19:30	93894	7.47
5/8/2015	5/8/2015 19:45	93895	7.47
5/8/2015	5/8/2015 20:00	93896	7.47
5/8/2015	5/8/2015 20:15	93897	7.48
5/8/2015	5/8/2015 20:30	93898	7.48
5/8/2015	5/8/2015 20:45	93899	7.49
5/8/2015	5/8/2015 21:00	93900	7.49
5/8/2015	5/8/2015 21:15	93901	7.49
5/8/2015	5/8/2015 21:30	93902	7.49
5/8/2015	5/8/2015 21:45	93903	7.49
5/8/2015	5/8/2015 22:00	93904	7.5
5/8/2015	5/8/2015 22:15	93905	7.5
5/8/2015	5/8/2015 22:30	93906	7.5
5/8/2015	5/8/2015 22:45	93907	7.5
5/8/2015	5/8/2015 23:00	93908	7.5
5/8/2015	5/8/2015 23:15	93909	7.51
5/8/2015	5/8/2015 23:30	93910	7.51
5/8/2015	5/8/2015 23:45	93911	7.51
5/9/2015	5/9/2015 0:00	93912	7.51

Date	Date-Time	Record	Stage in ft.
5/9/2015	5/9/2015 0:15	93913	7.51
5/9/2015	5/9/2015 0:30	93914	7.51
5/9/2015	5/9/2015 0:45	93915	7.51
5/9/2015	5/9/2015 1:00	93916	7.52
5/9/2015	5/9/2015 1:15	93917	7.52
5/9/2015	5/9/2015 1:30	93918	7.52
5/9/2015	5/9/2015 1:45	93919	7.52
5/9/2015	5/9/2015 2:00	93920	7.52
5/9/2015	5/9/2015 2:15	93921	7.52
5/9/2015	5/9/2015 2:30	93922	7.52
5/9/2015	5/9/2015 2:45	93923	7.52
5/9/2015	5/9/2015 3:00	93924	7.52
5/9/2015	5/9/2015 3:15	93925	7.51
5/9/2015	5/9/2015 3:30	93926	7.51
5/9/2015	5/9/2015 3:45	93927	7.51
5/9/2015	5/9/2015 4:00	93928	7.51
5/9/2015	5/9/2015 4:15	93929	7.51
5/9/2015	5/9/2015 4:30	93930	7.51
5/9/2015	5/9/2015 4:45	93931	7.5
5/9/2015	5/9/2015 5:00	93932	7.5
5/9/2015	5/9/2015 5:15	93933	7.51
5/9/2015	5/9/2015 5:30	93934	7.5
5/9/2015	5/9/2015 5:45	93935	7.49
5/9/2015	5/9/2015 6:00	93936	7.49
5/9/2015	5/9/2015 6:15	93937	7.48
5/9/2015	5/9/2015 6:30	93938	7.48
5/9/2015	5/9/2015 6:45	93939	7.48
5/9/2015	5/9/2015 7:00	93940	7.49
5/9/2015	5/9/2015 7:15	93941	7.49
5/9/2015	5/9/2015 7:30	93942	7.49
5/9/2015	5/9/2015 7:45	93943	7.49
5/9/2015	5/9/2015 8:00	93944	7.49
5/9/2015	5/9/2015 8:15	93945	7.49
5/9/2015	5/9/2015 8:30	93946	7.48
5/9/2015	5/9/2015 8:45	93947	7.49
5/9/2015	5/9/2015 9:00	93948	7.49
5/9/2015	5/9/2015 9:15	93949	7.49
5/9/2015	5/9/2015 10:30	93950	7.49
5/9/2015	5/9/2015 10:45	93951	7.51
5/9/2015	5/9/2015 11:00	93952	7.5
5/9/2015	5/9/2015 11:15	93953	7.5
5/9/2015	5/9/2015 11:30	93954	7.5
5/9/2015	5/9/2015 11:45	93955	7.5
5/9/2015	5/9/2015 12:00	93956	7.49
5/9/2015	5/9/2015 12:15	93957	7.48
5/9/2015	5/9/2015 12:30	93958	7.48
5/9/2015	5/9/2015 12:45	93959	7.48
5/9/2015	5/9/2015 13:00	93960	7.48
5/9/2015	5/9/2015 13:15	93961	7.48
5/9/2015	5/9/2015 13:30	93962	7.48

Date	Date-Time	Record	Stage in ft.
5/9/2015	5/9/2015 13:45	93963	7.47
5/9/2015	5/9/2015 14:00	93964	7.47
5/9/2015	5/9/2015 14:15	93965	7.47
5/9/2015	5/9/2015 14:30	93966	7.47
5/9/2015	5/9/2015 14:45	93967	7.47
5/9/2015	5/9/2015 15:00	93968	7.47
5/9/2015	5/9/2015 15:15	93969	7.47
5/9/2015	5/9/2015 15:30	93970	7.47
5/9/2015	5/9/2015 15:45	93971	7.47
5/9/2015	5/9/2015 16:00	93972	7.47
5/9/2015	5/9/2015 16:15	93973	7.47
5/9/2015	5/9/2015 16:30	93974	7.47
5/9/2015	5/9/2015 16:45	93975	7.47
5/9/2015	5/9/2015 17:00	93976	7.47
5/9/2015	5/9/2015 17:15	93977	7.46
5/9/2015	5/9/2015 17:30	93978	7.46
5/9/2015	5/9/2015 17:45	93979	7.46
5/9/2015	5/9/2015 18:00	93980	7.46
5/9/2015	5/9/2015 18:15	93981	7.46
5/9/2015	5/9/2015 18:30	93982	7.46
5/9/2015	5/9/2015 18:45	93983	7.46
5/9/2015	5/9/2015 19:00	93984	7.46
5/9/2015	5/9/2015 19:15	93985	7.46
5/9/2015	5/9/2015 19:30	93986	7.46
5/9/2015	5/9/2015 19:45	93987	7.47
5/9/2015	5/9/2015 20:00	93988	7.46
5/9/2015	5/9/2015 20:15	93989	7.46
5/9/2015	5/9/2015 20:30	93990	7.46
5/9/2015	5/9/2015 20:45	93991	7.47
5/9/2015	5/9/2015 21:00	93992	7.47
5/9/2015	5/9/2015 21:15	93993	7.49
5/9/2015	5/9/2015 21:30	93994	7.5
5/9/2015	5/9/2015 21:45	93995	7.51
5/9/2015	5/9/2015 22:00	93996	7.51
5/9/2015	5/9/2015 22:15	93997	7.51
5/9/2015	5/9/2015 22:30	93998	7.51
5/9/2015	5/9/2015 22:45	93999	7.51
5/9/2015	5/9/2015 23:00	94000	7.51
5/9/2015	5/9/2015 23:15	94001	7.52
5/9/2015	5/9/2015 23:30	94002	7.52
5/9/2015	5/9/2015 23:45	94003	7.51
5/10/2015	5/10/2015 0:00	94004	7.52
5/10/2015	5/10/2015 0:15	94005	7.51
5/10/2015	5/10/2015 0:30	94006	7.52
5/10/2015	5/10/2015 0:45	94007	7.52
5/10/2015	5/10/2015 1:00	94008	7.52
5/10/2015	5/10/2015 1:15	94009	7.52
5/10/2015	5/10/2015 1:30	94010	7.52
5/10/2015	5/10/2015 1:45	94011	7.52
5/10/2015	5/10/2015 2:00	94012	7.52

Date	Date-Time	Record	Stage in ft.
5/10/2015	5/10/2015 2:15	94013	7.52
5/10/2015	5/10/2015 2:30	94014	7.53
5/10/2015	5/10/2015 2:45	94015	7.53
5/10/2015	5/10/2015 3:00	94016	7.53
5/10/2015	5/10/2015 3:15	94017	7.53
5/10/2015	5/10/2015 3:30	94018	7.53
5/10/2015	5/10/2015 3:45	94019	7.53
5/10/2015	5/10/2015 4:00	94020	7.53
5/10/2015	5/10/2015 4:15	94021	7.53
5/10/2015	5/10/2015 4:30	94022	7.53
5/10/2015	5/10/2015 4:45	94023	7.52
5/10/2015	5/10/2015 5:00	94024	7.51
5/10/2015	5/10/2015 5:15	94025	7.5
5/10/2015	5/10/2015 5:30	94026	7.51
5/10/2015	5/10/2015 5:45	94027	7.5
5/10/2015	5/10/2015 6:00	94028	7.5
5/10/2015	5/10/2015 6:15	94029	7.5
5/10/2015	5/10/2015 6:30	94030	7.5
5/10/2015	5/10/2015 6:45	94031	7.5
5/10/2015	5/10/2015 7:00	94032	7.5
5/10/2015	5/10/2015 7:15	94033	7.5
5/10/2015	5/10/2015 7:30	94034	7.5
5/10/2015	5/10/2015 7:45	94035	7.5
5/10/2015	5/10/2015 8:00	94036	7.5
5/10/2015	5/10/2015 8:15	94037	7.5
5/10/2015	5/10/2015 8:30	94038	7.5
5/10/2015	5/10/2015 8:45	94039	7.51
5/10/2015	5/10/2015 9:00	94040	7.52
5/10/2015	5/10/2015 9:15	94041	7.53
5/10/2015	5/10/2015 9:30	94042	7.53
5/10/2015	5/10/2015 9:45	94043	7.54
5/10/2015	5/10/2015 10:00	94044	7.53
5/10/2015	5/10/2015 10:15	94045	7.53
5/10/2015	5/10/2015 10:30	94046	7.52
5/10/2015	5/10/2015 10:45	94047	7.52
5/10/2015	5/10/2015 11:00	94048	7.51
5/10/2015	5/10/2015 11:15	94049	7.51
5/10/2015	5/10/2015 11:30	94050	7.51
5/10/2015	5/10/2015 11:45	94051	7.5
5/10/2015	5/10/2015 12:00	94052	7.5
5/10/2015	5/10/2015 12:15	94053	7.5
5/10/2015	5/10/2015 12:30	94054	7.5
5/10/2015	5/10/2015 12:45	94055	7.5
5/10/2015	5/10/2015 13:00	94056	7.5
5/10/2015	5/10/2015 13:15	94057	7.5
5/10/2015	5/10/2015 13:30	94058	7.5
5/10/2015	5/10/2015 13:45	94059	7.5
5/10/2015	5/10/2015 14:00	94060	7.49
5/10/2015	5/10/2015 14:15	94061	7.49
5/10/2015	5/10/2015 14:30	94062	7.49

Date	Date-Time	Record	Stage in ft.
5/10/2015	5/10/2015 14:45	94063	7.49
5/10/2015	5/10/2015 15:00	94064	7.49
5/10/2015	5/10/2015 15:15	94065	7.49
5/10/2015	5/10/2015 15:30	94066	7.49
5/10/2015	5/10/2015 15:45	94067	7.49
5/10/2015	5/10/2015 16:00	94068	7.49
5/10/2015	5/10/2015 16:15	94069	7.49
5/10/2015	5/10/2015 16:30	94070	7.49
5/10/2015	5/10/2015 16:45	94071	7.49
5/10/2015	5/10/2015 17:00	94072	7.49
5/10/2015	5/10/2015 17:15	94073	7.49
5/10/2015	5/10/2015 17:30	94074	7.49
5/10/2015	5/10/2015 17:45	94075	7.49
5/10/2015	5/10/2015 18:00	94076	7.48
5/10/2015	5/10/2015 18:15	94077	7.48
5/10/2015	5/10/2015 18:30	94078	7.48
5/10/2015	5/10/2015 18:45	94079	7.48
5/10/2015	5/10/2015 19:00	94080	7.48
5/10/2015	5/10/2015 19:15	94081	7.48
5/10/2015	5/10/2015 19:30	94082	7.48
5/10/2015	5/10/2015 19:45	94083	7.49
5/10/2015	5/10/2015 20:00	94084	7.49
5/10/2015	5/10/2015 20:15	94085	7.49
5/10/2015	5/10/2015 20:30	94086	7.49
5/10/2015	5/10/2015 20:45	94087	7.49
5/10/2015	5/10/2015 21:00	94088	7.49
5/10/2015	5/10/2015 21:15	94089	7.5
5/10/2015	5/10/2015 21:30	94090	7.5
5/10/2015	5/10/2015 21:45	94091	7.5
5/10/2015	5/10/2015 22:00	94092	7.5
5/10/2015	5/10/2015 22:15	94093	7.5
5/10/2015	5/10/2015 22:30	94094	7.5
5/10/2015	5/10/2015 22:45	94095	7.5
5/10/2015	5/10/2015 23:00	94096	7.51
5/10/2015	5/10/2015 23:15	94097	7.52
5/10/2015	5/10/2015 23:30	94098	7.52
5/10/2015	5/10/2015 23:45	94099	7.52
5/11/2015	5/11/2015 0:00	94100	7.52
5/11/2015	5/11/2015 0:15	94101	7.52
5/11/2015	5/11/2015 0:30	94102	7.52
5/11/2015	5/11/2015 0:45	94103	7.52
5/11/2015	5/11/2015 1:00	94104	7.52
5/11/2015	5/11/2015 1:15	94105	7.52
5/11/2015	5/11/2015 1:30	94106	7.52
5/11/2015	5/11/2015 1:45	94107	7.52
5/11/2015	5/11/2015 2:00	94108	7.52
5/11/2015	5/11/2015 2:15	94109	7.52
5/11/2015	5/11/2015 2:30	94110	7.53
5/11/2015	5/11/2015 2:45	94111	7.53
5/11/2015	5/11/2015 3:00	94112	7.53

Date	Date-Time	Record	Stage in ft.
5/11/2015	5/11/2015 3:15	94113	7.53
5/11/2015	5/11/2015 3:30	94114	7.53
5/11/2015	5/11/2015 3:45	94115	7.53
5/11/2015	5/11/2015 4:00	94116	7.53
5/11/2015	5/11/2015 4:15	94117	7.53
5/11/2015	5/11/2015 4:30	94118	7.53
5/11/2015	5/11/2015 4:45	94119	7.53
5/11/2015	5/11/2015 5:00	94120	7.53
5/11/2015	5/11/2015 5:15	94121	7.53
5/11/2015	5/11/2015 5:30	94122	7.53
5/11/2015	5/11/2015 5:45	94123	7.53
5/11/2015	5/11/2015 6:00	94124	7.53
5/11/2015	5/11/2015 6:15	94125	7.53
5/11/2015	5/11/2015 6:30	94126	7.53
5/11/2015	5/11/2015 6:45	94127	7.53
5/11/2015	5/11/2015 7:00	94128	7.53
5/11/2015	5/11/2015 7:15	94129	7.53
5/11/2015	5/11/2015 7:30	94130	7.53
5/11/2015	5/11/2015 7:45	94131	7.53
5/11/2015	5/11/2015 8:00	94132	7.53
5/11/2015	5/11/2015 8:15	94133	7.53
5/11/2015	5/11/2015 8:30	94134	7.53
5/11/2015	5/11/2015 8:45	94135	7.53
5/11/2015	5/11/2015 9:00	94136	7.53
5/11/2015	5/11/2015 9:15	94137	7.53
5/11/2015	5/11/2015 9:30	94138	7.53
5/11/2015	5/11/2015 9:45	94139	7.53
5/11/2015	5/11/2015 10:00	94140	7.52
5/11/2015	5/11/2015 10:15	94141	7.52
5/11/2015	5/11/2015 10:30	94142	7.51
5/11/2015	5/11/2015 10:45	94143	7.51
5/11/2015	5/11/2015 11:00	94144	7.51
5/11/2015	5/11/2015 11:15	94145	7.51
5/11/2015	5/11/2015 11:30	94146	7.51
5/11/2015	5/11/2015 11:45	94147	7.51
5/11/2015	5/11/2015 12:00	94148	7.51
5/11/2015	5/11/2015 12:15	94149	7.5
5/11/2015	5/11/2015 12:30	94150	7.5
5/11/2015	5/11/2015 12:45	94151	7.5
5/11/2015	5/11/2015 13:00	94152	7.5
5/11/2015	5/11/2015 13:15	94153	7.5
5/11/2015	5/11/2015 13:30	94154	7.5
5/11/2015	5/11/2015 13:45	94155	7.51
5/11/2015	5/11/2015 14:00	94156	7.5
5/11/2015	5/11/2015 14:15	94157	7.5
5/11/2015	5/11/2015 14:30	94158	7.5
5/11/2015	5/11/2015 14:45	94159	7.49
5/11/2015	5/11/2015 15:00	94160	7.49
5/11/2015	5/11/2015 15:15	94161	7.49
5/11/2015	5/11/2015 15:30	94162	7.49

Date	Date-Time	Record	Stage in ft.
5/11/2015	5/11/2015 15:45	94163	7.5
5/11/2015	5/11/2015 16:00	94164	7.5
5/11/2015	5/11/2015 16:15	94165	7.49
5/11/2015	5/11/2015 16:30	94166	7.49
5/11/2015	5/11/2015 16:45	94167	7.5
5/11/2015	5/11/2015 17:00	94168	7.5
5/11/2015	5/11/2015 17:15	94169	7.5
5/11/2015	5/11/2015 17:30	94170	7.5
5/11/2015	5/11/2015 17:45	94171	7.5
5/11/2015	5/11/2015 18:00	94172	7.49
5/11/2015	5/11/2015 18:15	94173	7.49
5/11/2015	5/11/2015 18:30	94174	7.49
5/11/2015	5/11/2015 18:45	94175	7.5
5/11/2015	5/11/2015 19:00	94176	7.5
5/11/2015	5/11/2015 19:15	94177	7.5
5/11/2015	5/11/2015 19:30	94178	7.5
5/11/2015	5/11/2015 19:45	94179	7.5
5/11/2015	5/11/2015 20:00	94180	7.5
5/11/2015	5/11/2015 20:15	94181	7.5
5/11/2015	5/11/2015 20:30	94182	7.5
5/11/2015	5/11/2015 20:45	94183	7.51
5/11/2015	5/11/2015 21:00	94184	7.5
5/11/2015	5/11/2015 21:15	94185	7.51
5/11/2015	5/11/2015 21:30	94186	7.51
5/11/2015	5/11/2015 21:45	94187	7.51
5/11/2015	5/11/2015 22:00	94188	7.51
5/11/2015	5/11/2015 22:15	94189	7.51
5/11/2015	5/11/2015 22:30	94190	7.52
5/11/2015	5/11/2015 22:45	94191	7.52
5/11/2015	5/11/2015 23:00	94192	7.52
5/11/2015	5/11/2015 23:15	94193	7.52
5/11/2015	5/11/2015 23:30	94194	7.52
5/11/2015	5/11/2015 23:45	94195	7.52
5/12/2015	5/12/2015 0:00	94196	7.52
5/12/2015	5/12/2015 0:15	94197	7.52
5/12/2015	5/12/2015 0:30	94198	7.52
5/12/2015	5/12/2015 0:45	94199	7.52
5/12/2015	5/12/2015 1:00	94200	7.51
5/12/2015	5/12/2015 1:15	94201	7.51
5/12/2015	5/12/2015 1:30	94202	7.52
5/12/2015	5/12/2015 1:45	94203	7.52
5/12/2015	5/12/2015 2:00	94204	7.51
5/12/2015	5/12/2015 2:15	94205	7.52
5/12/2015	5/12/2015 2:30	94206	7.52
5/12/2015	5/12/2015 2:45	94207	7.52
5/12/2015	5/12/2015 3:00	94208	7.52
5/12/2015	5/12/2015 3:15	94209	7.51
5/12/2015	5/12/2015 3:30	94210	7.5
5/12/2015	5/12/2015 3:45	94211	7.49
5/12/2015	5/12/2015 4:00	94212	7.49

Date	Date-Time	Record	Stage in ft.
5/12/2015	5/12/2015 4:15	94213	7.5
5/12/2015	5/12/2015 4:30	94214	7.5
5/12/2015	5/12/2015 4:45	94215	7.5
5/12/2015	5/12/2015 5:00	94216	7.5
5/12/2015	5/12/2015 5:15	94217	7.5
5/12/2015	5/12/2015 5:30	94218	7.5
5/12/2015	5/12/2015 5:45	94219	7.5
5/12/2015	5/12/2015 6:00	94220	7.5
5/12/2015	5/12/2015 6:15	94221	7.5
5/12/2015	5/12/2015 6:30	94222	7.5
5/12/2015	5/12/2015 6:45	94223	7.5
5/12/2015	5/12/2015 7:00	94224	7.5
5/12/2015	5/12/2015 7:15	94225	7.5
5/12/2015	5/12/2015 7:30	94226	7.5
5/12/2015	5/12/2015 7:45	94227	7.5
5/12/2015	5/12/2015 8:00	94228	7.5
5/12/2015	5/12/2015 8:15	94229	7.5
5/12/2015	5/12/2015 8:30	94230	7.5
5/12/2015	5/12/2015 8:45	94231	7.5
5/12/2015	5/12/2015 9:00	94232	7.5
5/12/2015	5/12/2015 13:30	94233	7.48
5/12/2015	5/12/2015 13:45	94234	7.48
5/12/2015	5/12/2015 14:00	94235	7.48
5/12/2015	5/12/2015 14:15	94236	7.48
5/12/2015	5/12/2015 14:30	94237	7.48
5/12/2015	5/12/2015 14:45	94238	7.47
5/12/2015	5/12/2015 15:00	94239	7.47
5/12/2015	5/12/2015 15:15	94240	7.48
5/12/2015	5/12/2015 15:30	94241	7.47
5/12/2015	5/12/2015 15:45	94242	7.47
5/12/2015	5/12/2015 16:00	94243	7.47
5/12/2015	5/12/2015 16:15	94244	7.47
5/12/2015	5/12/2015 16:30	94245	7.47
5/12/2015	5/12/2015 16:45	94246	7.47
5/12/2015	5/12/2015 17:00	94247	7.47
5/12/2015	5/12/2015 17:15	94248	7.47
5/12/2015	5/12/2015 17:30	94249	7.47
5/12/2015	5/12/2015 17:45	94250	7.47
5/12/2015	5/12/2015 18:00	94251	7.47
5/12/2015	5/12/2015 18:15	94252	7.47
5/12/2015	5/12/2015 18:30	94253	7.47
5/12/2015	5/12/2015 18:45	94254	7.47
5/12/2015	5/12/2015 19:00	94255	7.47
5/12/2015	5/12/2015 19:15	94256	7.47
5/12/2015	5/12/2015 19:30	94257	7.47
5/12/2015	5/12/2015 19:45	94258	7.47
5/12/2015	5/12/2015 20:00	94259	7.48
5/12/2015	5/12/2015 20:15	94260	7.49
5/12/2015	5/12/2015 20:30	94261	7.49
5/12/2015	5/12/2015 20:45	94262	7.5

Date	Date-Time	Record	Stage in ft.
5/12/2015	5/12/2015 21:00	94263	7.5
5/12/2015	5/12/2015 21:15	94264	7.5
5/12/2015	5/12/2015 21:30	94265	7.5
5/12/2015	5/12/2015 21:45	94266	7.5
5/12/2015	5/12/2015 22:00	94267	7.5
5/12/2015	5/12/2015 22:15	94268	7.5
5/12/2015	5/12/2015 22:30	94269	7.5
5/12/2015	5/12/2015 22:45	94270	7.5
5/12/2015	5/12/2015 23:00	94271	7.5
5/12/2015	5/12/2015 23:15	94272	7.5
5/12/2015	5/12/2015 23:30	94273	7.5
5/12/2015	5/12/2015 23:45	94274	7.49
5/13/2015	5/13/2015 0:00	94275	7.49
5/13/2015	5/13/2015 0:15	94276	7.5
5/13/2015	5/13/2015 0:30	94277	7.5
5/13/2015	5/13/2015 0:45	94278	7.5
5/13/2015	5/13/2015 1:00	94279	7.5
5/13/2015	5/13/2015 1:15	94280	7.49
5/13/2015	5/13/2015 1:30	94281	7.49
5/13/2015	5/13/2015 1:45	94282	7.49
5/13/2015	5/13/2015 2:00	94283	7.49
5/13/2015	5/13/2015 2:15	94284	7.49
5/13/2015	5/13/2015 2:30	94285	7.48
5/13/2015	5/13/2015 2:45	94286	7.47
5/13/2015	5/13/2015 3:00	94287	7.48
5/13/2015	5/13/2015 3:15	94288	7.48
5/13/2015	5/13/2015 3:30	94289	7.49
5/13/2015	5/13/2015 3:45	94290	7.49
5/13/2015	5/13/2015 4:00	94291	7.48
5/13/2015	5/13/2015 4:15	94292	7.48
5/13/2015	5/13/2015 4:30	94293	7.48
5/13/2015	5/13/2015 4:45	94294	7.48
5/13/2015	5/13/2015 5:00	94295	7.49
5/13/2015	5/13/2015 5:15	94296	7.49
5/13/2015	5/13/2015 5:30	94297	7.49
5/13/2015	5/13/2015 5:45	94298	7.48
5/13/2015	5/13/2015 6:00	94299	7.48
5/13/2015	5/13/2015 6:15	94300	7.48
5/13/2015	5/13/2015 6:30	94301	7.48
5/13/2015	5/13/2015 6:45	94302	7.48
5/13/2015	5/13/2015 7:00	94303	7.48
5/13/2015	5/13/2015 7:15	94304	7.48
5/13/2015	5/13/2015 7:30	94305	7.48
5/13/2015	5/13/2015 7:45	94306	7.48
5/13/2015	5/13/2015 8:00	94307	7.5
5/13/2015	5/13/2015 8:15	94308	7.49
5/13/2015	5/13/2015 8:30	94309	7.48
5/13/2015	5/13/2015 8:45	94310	7.48
5/13/2015	5/13/2015 9:00	94311	7.49
5/13/2015	5/13/2015 9:15	94312	7.49

Date	Date-Time	Record	Stage in ft.
5/13/2015	5/13/2015 9:30	94313	7.5
5/13/2015	5/13/2015 9:45	94314	7.5
5/13/2015	5/13/2015 10:00	94315	7.51
5/13/2015	5/13/2015 10:15	94316	7.52
5/13/2015	5/13/2015 20:45	94317	7.49
5/13/2015	5/13/2015 21:00	94318	7.46
5/13/2015	5/13/2015 21:15	94319	7.46
5/13/2015	5/13/2015 21:30	94320	7.47
5/13/2015	5/13/2015 21:45	94321	7.47
5/13/2015	5/13/2015 22:00	94322	7.48
5/13/2015	5/13/2015 22:15	94323	7.48
5/13/2015	5/13/2015 22:30	94324	7.48
5/13/2015	5/13/2015 22:45	94325	7.48
5/13/2015	5/13/2015 23:00	94326	7.49
5/13/2015	5/13/2015 23:15	94327	7.49
5/13/2015	5/13/2015 23:30	94328	7.49
5/13/2015	5/13/2015 23:45	94329	7.49
5/14/2015	5/14/2015 0:00	94330	7.49
5/14/2015	5/14/2015 0:15	94331	7.49
5/14/2015	5/14/2015 0:30	94332	7.49
5/14/2015	5/14/2015 0:45	94333	7.49
5/14/2015	5/14/2015 1:00	94334	7.48
5/14/2015	5/14/2015 1:15	94335	7.47
5/14/2015	5/14/2015 1:30	94336	7.47
5/14/2015	5/14/2015 1:45	94337	7.47
5/14/2015	5/14/2015 2:00	94338	7.46
5/14/2015	5/14/2015 2:15	94339	7.46
5/14/2015	5/14/2015 2:30	94340	7.46
5/14/2015	5/14/2015 2:45	94341	7.46
5/14/2015	5/14/2015 3:00	94342	7.46
5/14/2015	5/14/2015 3:15	94343	7.46
5/14/2015	5/14/2015 3:30	94344	7.46
5/14/2015	5/14/2015 3:45	94345	7.46
5/14/2015	5/14/2015 4:00	94346	7.46
5/14/2015	5/14/2015 4:15	94347	7.46
5/14/2015	5/14/2015 4:30	94348	7.46
5/14/2015	5/14/2015 4:45	94349	7.46
5/14/2015	5/14/2015 5:00	94350	7.47
5/14/2015	5/14/2015 5:15	94351	7.47
5/14/2015	5/14/2015 5:30	94352	7.46
5/14/2015	5/14/2015 5:45	94353	7.46
5/14/2015	5/14/2015 6:00	94354	7.48
5/14/2015	5/14/2015 6:15	94355	7.46
5/14/2015	5/14/2015 6:30	94356	7.46
5/14/2015	5/14/2015 6:45	94357	7.46
5/14/2015	5/14/2015 7:00	94358	7.46
5/14/2015	5/14/2015 7:15	94359	7.46
5/14/2015	5/14/2015 7:30	94360	7.48
5/14/2015	5/14/2015 7:45	94361	7.47
5/14/2015	5/14/2015 8:00	94362	7.47

Date	Date-Time	Record	Stage in ft.
5/14/2015	5/14/2015 8:15	94363	7.46
5/14/2015	5/14/2015 8:30	94364	7.49
5/14/2015	5/14/2015 8:45	94365	7.49
5/14/2015	5/14/2015 9:00	94366	7.5
5/14/2015	5/14/2015 16:45	94367	7.49
5/14/2015	5/14/2015 17:00	94368	7.5
5/14/2015	5/14/2015 17:15	94369	7.51
5/14/2015	5/14/2015 17:30	94370	7.52
5/14/2015	5/14/2015 17:45	94371	7.53
5/14/2015	5/14/2015 18:00	94372	7.54
5/14/2015	5/14/2015 18:15	94373	7.55
5/14/2015	5/14/2015 18:30	94374	7.56
5/14/2015	5/14/2015 18:45	94375	7.56
5/14/2015	5/14/2015 19:00	94376	7.56
5/14/2015	5/14/2015 19:15	94377	7.56
5/14/2015	5/14/2015 19:30	94378	7.56
5/14/2015	5/14/2015 19:45	94379	7.56
5/14/2015	5/14/2015 20:00	94380	7.56
5/14/2015	5/14/2015 20:15	94381	7.56
5/14/2015	5/14/2015 20:30	94382	7.56
5/14/2015	5/14/2015 20:45	94383	7.56
5/14/2015	5/14/2015 21:00	94384	7.56
5/14/2015	5/14/2015 21:15	94385	7.56
5/14/2015	5/14/2015 21:30	94386	7.56
5/14/2015	5/14/2015 21:45	94387	7.56
5/14/2015	5/14/2015 22:00	94388	7.56
5/14/2015	5/14/2015 22:15	94389	7.55
5/14/2015	5/14/2015 22:30	94390	7.54
5/14/2015	5/14/2015 22:45	94391	7.54
5/14/2015	5/14/2015 23:00	94392	7.55
5/14/2015	5/14/2015 23:15	94393	7.54
5/14/2015	5/14/2015 23:30	94394	7.53
5/14/2015	5/14/2015 23:45	94395	7.53
5/15/2015	5/15/2015 0:00	94396	7.52
5/15/2015	5/15/2015 0:15	94397	7.52
5/15/2015	5/15/2015 0:30	94398	7.51
5/15/2015	5/15/2015 0:45	94399	7.52
5/15/2015	5/15/2015 1:00	94400	7.52
5/15/2015	5/15/2015 1:15	94401	7.52
5/15/2015	5/15/2015 1:30	94402	7.51
5/15/2015	5/15/2015 1:45	94403	7.51
5/15/2015	5/15/2015 2:00	94404	7.51
5/15/2015	5/15/2015 2:15	94405	7.51
5/15/2015	5/15/2015 2:30	94406	7.5
5/15/2015	5/15/2015 2:45	94407	7.51
5/15/2015	5/15/2015 3:00	94408	7.51
5/15/2015	5/15/2015 3:15	94409	7.51
5/15/2015	5/15/2015 3:30	94410	7.5
5/15/2015	5/15/2015 3:45	94411	7.5
5/15/2015	5/15/2015 4:00	94412	7.5

Date	Date-Time	Record	Stage in ft.
5/15/2015	5/15/2015 4:15	94413	7.5
5/15/2015	5/15/2015 4:30	94414	7.5
5/15/2015	5/15/2015 4:45	94415	7.5
5/15/2015	5/15/2015 5:00	94416	7.5
5/15/2015	5/15/2015 5:15	94417	7.5
5/15/2015	5/15/2015 5:30	94418	7.5
5/15/2015	5/15/2015 5:45	94419	7.52
5/15/2015	5/15/2015 6:00	94420	7.51
5/15/2015	5/15/2015 6:15	94421	7.5
5/15/2015	5/15/2015 6:30	94422	7.5
5/15/2015	5/15/2015 6:45	94423	7.5
5/15/2015	5/15/2015 7:00	94424	7.5
5/15/2015	5/15/2015 7:15	94425	7.5
5/15/2015	5/15/2015 7:30	94426	7.5
5/15/2015	5/15/2015 7:45	94427	7.5
5/15/2015	5/15/2015 8:00	94428	7.51
5/15/2015	5/15/2015 8:15	94429	7.5
5/15/2015	5/15/2015 8:30	94430	7.5
5/15/2015	5/15/2015 8:45	94431	7.51
5/15/2015	5/15/2015 9:00	94432	7.51
5/15/2015	5/15/2015 9:15	94433	7.5
5/15/2015	5/15/2015 11:30	94434	7.49
5/15/2015	5/15/2015 11:45	94435	7.51
5/15/2015	5/15/2015 12:00	94436	7.51
5/15/2015	5/15/2015 12:15	94437	7.5
5/15/2015	5/15/2015 12:30	94438	7.49
5/15/2015	5/15/2015 12:45	94439	7.49
5/15/2015	5/15/2015 13:00	94440	7.49
5/15/2015	5/15/2015 13:15	94441	7.49
5/15/2015	5/15/2015 13:30	94442	7.49
5/15/2015	5/15/2015 13:45	94443	7.49
5/15/2015	5/15/2015 14:00	94444	7.48
5/15/2015	5/15/2015 20:30	94445	7.49
5/15/2015	5/15/2015 20:45	94446	7.49
5/15/2015	5/15/2015 21:00	94447	7.49
5/15/2015	5/15/2015 21:15	94448	7.49
5/15/2015	5/15/2015 21:30	94449	7.5
5/15/2015	5/15/2015 21:45	94450	7.5
5/15/2015	5/15/2015 22:00	94451	7.5
5/15/2015	5/15/2015 22:15	94452	7.5
5/15/2015	5/15/2015 22:30	94453	7.49
5/15/2015	5/15/2015 22:45	94454	7.49
5/15/2015	5/15/2015 23:00	94455	7.5
5/15/2015	5/15/2015 23:15	94456	7.5
5/15/2015	5/15/2015 23:30	94457	7.51
5/15/2015	5/15/2015 23:45	94458	7.51

McNab gage 4 2015 frost season data

Date	Time	Stage in ft.
3/15/2015	00:06:05	7.41
3/15/2015	00:21:05	7.41
3/15/2015	00:36:05	7.41
3/15/2015	00:51:05	7.41
3/15/2015	01:06:05	7.41
3/15/2015	01:21:05	7.41
3/15/2015	01:36:05	7.41
3/15/2015	01:51:05	7.41
3/15/2015	02:06:05	7.41
3/15/2015	02:21:05	7.41
3/15/2015	02:36:05	7.41
3/15/2015	02:51:05	7.41
3/15/2015	03:06:05	7.41
3/15/2015	03:21:05	7.41
3/15/2015	03:36:05	7.41
3/15/2015	03:51:05	7.41
3/15/2015	04:06:05	7.41
3/15/2015	04:21:05	7.41
3/15/2015	04:36:05	7.41
3/15/2015	04:51:05	7.41
3/15/2015	05:06:05	7.41
3/15/2015	05:21:05	7.41
3/15/2015	05:36:05	7.41
3/15/2015	05:51:05	7.41
3/15/2015	06:06:05	7.41
3/15/2015	06:21:05	7.41
3/15/2015	06:36:05	7.41
3/15/2015	06:51:05	7.41
3/15/2015	07:06:05	7.4
3/15/2015	07:21:05	7.4
3/15/2015	07:36:05	7.4
3/15/2015	07:51:05	7.41
3/15/2015	08:06:05	7.4
3/15/2015	08:21:05	7.4
3/15/2015	08:36:05	7.4
3/15/2015	08:51:05	7.4
3/15/2015	09:06:05	7.4
3/15/2015	09:21:05	7.4
3/15/2015	09:36:05	7.4
3/15/2015	09:51:05	7.4
3/15/2015	10:06:05	7.4
3/15/2015	10:21:05	7.4
3/15/2015	10:36:05	7.4
3/15/2015	10:51:05	7.4
3/15/2015	11:06:05	7.4
3/15/2015	11:21:05	7.4
3/15/2015	11:36:05	7.4
3/15/2015	11:51:05	7.4
3/15/2015	12:06:05	7.4

Date	Time	Stage in ft.
3/15/2015	12:21:05	7.4
3/15/2015	12:36:05	7.4
3/15/2015	12:51:05	7.4
3/15/2015	13:06:05	7.4
3/15/2015	13:21:05	7.4
3/15/2015	13:36:05	7.4
3/15/2015	13:51:05	7.4
3/15/2015	14:06:05	7.39
3/15/2015	14:21:05	7.39
3/15/2015	14:36:05	7.39
3/15/2015	14:51:05	7.39
3/15/2015	15:06:05	7.39
3/15/2015	15:21:05	7.39
3/15/2015	15:36:05	7.39
3/15/2015	15:51:05	7.39
3/15/2015	16:06:05	7.39
3/15/2015	16:21:05	7.39
3/15/2015	16:36:05	7.39
3/15/2015	16:51:05	7.39
3/15/2015	17:06:05	7.39
3/15/2015	17:21:05	7.39
3/15/2015	17:36:05	7.39
3/15/2015	17:51:05	7.39
3/15/2015	18:06:05	7.39
3/15/2015	18:21:05	7.39
3/15/2015	18:36:05	7.39
3/15/2015	18:51:05	7.39
3/15/2015	19:06:05	7.39
3/15/2015	19:21:05	7.39
3/15/2015	19:36:05	7.39
3/15/2015	19:51:05	7.39
3/15/2015	20:06:05	7.39
3/15/2015	20:21:05	7.39
3/15/2015	20:36:05	7.39
3/15/2015	20:51:05	7.39
3/15/2015	21:06:05	7.39
3/15/2015	21:21:05	7.39
3/15/2015	21:36:05	7.39
3/15/2015	21:51:05	7.39
3/15/2015	22:06:05	7.39
3/15/2015	22:21:05	7.39
3/15/2015	22:36:05	7.38
3/15/2015	22:51:05	7.38
3/15/2015	23:06:05	7.39
3/15/2015	23:21:05	7.39
3/15/2015	23:36:05	7.38
3/15/2015	23:51:05	7.38
3/16/2015	00:06:05	7.39
3/16/2015	00:21:05	7.38
3/16/2015	00:36:05	7.38

Date	Time	Stage in ft.
3/16/2015	00:51:05	7.38
3/16/2015	01:06:05	7.38
3/16/2015	01:21:05	7.38
3/16/2015	01:36:05	7.38
3/16/2015	01:51:05	7.38
3/16/2015	02:06:05	7.38
3/16/2015	02:21:05	7.38
3/16/2015	02:36:05	7.38
3/16/2015	02:51:05	7.38
3/16/2015	03:06:05	7.38
3/16/2015	03:21:05	7.38
3/16/2015	03:36:05	7.38
3/16/2015	03:51:05	7.38
3/16/2015	04:06:05	7.38
3/16/2015	04:21:05	7.38
3/16/2015	04:36:05	7.38
3/16/2015	04:51:05	7.38
3/16/2015	05:06:05	7.38
3/16/2015	05:21:05	7.38
3/16/2015	05:36:05	7.38
3/16/2015	05:51:05	7.38
3/16/2015	06:06:05	7.38
3/16/2015	06:21:05	7.38
3/16/2015	06:36:05	7.38
3/16/2015	06:51:05	7.38
3/16/2015	07:06:05	7.38
3/16/2015	07:21:05	7.38
3/16/2015	07:36:05	7.38
3/16/2015	07:51:05	7.38
3/16/2015	08:06:05	7.38
3/16/2015	08:21:05	7.38
3/16/2015	08:36:05	7.38
3/16/2015	08:51:05	7.38
3/16/2015	09:06:05	7.38
3/16/2015	09:21:05	7.38
3/16/2015	09:36:05	7.38
3/16/2015	09:51:05	7.38
3/16/2015	10:06:05	7.38
3/16/2015	10:21:05	7.38
3/16/2015	10:36:05	7.38
3/16/2015	10:51:05	7.38
3/16/2015	11:06:05	7.38
3/16/2015	11:21:05	7.38
3/16/2015	11:36:05	7.38
3/16/2015	11:51:05	7.38
3/16/2015	12:06:05	7.38
3/16/2015	12:21:05	7.38
3/16/2015	12:36:05	7.38
3/16/2015	12:51:05	7.38
3/16/2015	13:06:05	7.38

Date	Time	Stage in ft.
3/16/2015	13:21:05	7.38
3/16/2015	13:36:05	7.38
3/16/2015	13:51:05	7.37
3/16/2015	14:06:05	7.38
3/16/2015	14:21:05	7.37
3/16/2015	14:36:05	7.37
3/16/2015	14:51:05	7.37
3/16/2015	15:06:05	7.37
3/16/2015	15:21:05	7.37
3/16/2015	15:36:05	7.37
3/16/2015	15:51:05	7.37
3/16/2015	16:06:05	7.37
3/16/2015	16:21:05	7.37
3/16/2015	16:36:05	7.37
3/16/2015	16:51:05	7.37
3/16/2015	17:06:05	7.37
3/16/2015	17:21:05	7.37
3/16/2015	17:36:05	7.37
3/16/2015	17:51:05	7.37
3/16/2015	18:06:05	7.37
3/16/2015	18:21:05	7.37
3/16/2015	18:36:05	7.37
3/16/2015	18:51:05	7.37
3/16/2015	19:06:05	7.37
3/16/2015	19:21:05	7.37
3/16/2015	19:36:05	7.38
3/16/2015	19:51:05	7.37
3/16/2015	20:06:05	7.37
3/16/2015	20:21:05	7.37
3/16/2015	20:36:05	7.37
3/16/2015	20:51:05	7.37
3/16/2015	21:06:05	7.37
3/16/2015	21:21:05	7.37
3/16/2015	21:36:05	7.37
3/16/2015	21:51:05	7.37
3/16/2015	22:06:05	7.37
3/16/2015	22:21:05	7.37
3/16/2015	22:36:05	7.37
3/16/2015	22:51:05	7.37
3/16/2015	23:06:05	7.37
3/16/2015	23:21:05	7.37
3/16/2015	23:36:05	7.37
3/16/2015	23:51:05	7.37
3/17/2015	00:06:05	7.37
3/17/2015	00:21:05	7.37
3/17/2015	00:36:05	7.37
3/17/2015	00:51:05	7.37
3/17/2015	01:06:05	7.37
3/17/2015	01:21:05	7.37
3/17/2015	01:36:05	7.37

Date	Time	Stage in ft.
3/17/2015	01:51:05	7.37
3/17/2015	02:06:05	7.37
3/17/2015	02:21:05	7.37
3/17/2015	02:36:05	7.37
3/17/2015	02:51:05	7.37
3/17/2015	03:06:05	7.37
3/17/2015	03:21:05	7.37
3/17/2015	03:36:05	7.37
3/17/2015	03:51:05	7.37
3/17/2015	04:06:05	7.37
3/17/2015	04:21:05	7.36
3/17/2015	04:36:05	7.36
3/17/2015	04:51:05	7.37
3/17/2015	05:06:05	7.37
3/17/2015	05:21:05	7.37
3/17/2015	05:36:05	7.36
3/17/2015	05:51:05	7.36
3/17/2015	06:06:05	7.36
3/17/2015	06:21:05	7.36
3/17/2015	06:36:05	7.36
3/17/2015	06:51:05	7.36
3/17/2015	07:06:05	7.36
3/17/2015	07:21:05	7.36
3/17/2015	07:36:05	7.36
3/17/2015	07:51:05	7.36
3/17/2015	08:06:05	7.36
3/17/2015	08:21:05	7.36
3/17/2015	08:36:05	7.35
3/17/2015	08:51:05	7.35
3/17/2015	09:06:05	7.35
3/17/2015	09:21:05	7.35
3/17/2015	09:36:05	7.35
3/17/2015	09:51:05	7.35
3/17/2015	10:06:05	7.35
3/17/2015	10:21:05	7.35
3/17/2015	10:36:05	7.35
3/17/2015	10:51:05	7.35
3/17/2015	11:06:05	7.35
3/17/2015	11:21:05	7.35
3/17/2015	11:36:05	7.35
3/17/2015	11:51:05	7.35
3/17/2015	12:06:05	7.35
3/17/2015	12:21:05	7.35
3/17/2015	12:36:05	7.35
3/17/2015	12:51:05	7.35
3/17/2015	13:06:05	7.35
3/17/2015	13:21:05	7.35
3/17/2015	13:36:05	7.35
3/17/2015	13:51:05	7.35
3/17/2015	14:06:05	7.35

Date	Time	Stage in ft.
3/17/2015	14:21:05	7.35
3/17/2015	14:36:05	7.35
3/17/2015	14:51:05	7.35
3/17/2015	15:06:05	7.35
3/17/2015	15:21:05	7.35
3/17/2015	15:36:05	7.35
3/17/2015	15:51:05	7.35
3/17/2015	16:06:05	7.35
3/17/2015	16:21:05	7.35
3/17/2015	16:36:05	7.35
3/17/2015	16:51:05	7.35
3/17/2015	17:06:05	7.35
3/17/2015	17:21:05	7.35
3/17/2015	17:36:05	7.35
3/17/2015	17:51:05	7.35
3/17/2015	18:06:05	7.35
3/17/2015	18:21:05	7.35
3/17/2015	18:36:05	7.35
3/17/2015	18:51:05	7.35
3/17/2015	19:06:05	7.35
3/17/2015	19:21:05	7.35
3/17/2015	19:36:05	7.35
3/17/2015	19:51:05	7.35
3/17/2015	20:06:05	7.35
3/17/2015	20:21:05	7.35
3/17/2015	20:36:05	7.35
3/17/2015	20:51:05	7.35
3/17/2015	21:06:05	7.35
3/17/2015	21:21:05	7.35
3/17/2015	21:36:05	7.35
3/17/2015	21:51:05	7.35
3/17/2015	22:06:05	7.35
3/17/2015	22:21:05	7.34
3/17/2015	22:36:05	7.35
3/17/2015	22:51:05	7.35
3/17/2015	23:06:05	7.34
3/17/2015	23:21:05	7.35
3/17/2015	23:36:05	7.34
3/17/2015	23:51:05	7.34
3/18/2015	00:06:05	7.34
3/18/2015	00:21:05	7.34
3/18/2015	00:36:05	7.34
3/18/2015	00:51:05	7.34
3/18/2015	01:06:05	7.34
3/18/2015	01:21:05	7.34
3/18/2015	01:36:05	7.34
3/18/2015	01:51:05	7.34
3/18/2015	02:06:05	7.34
3/18/2015	02:21:05	7.34
3/18/2015	02:36:05	7.34

Date	Time	Stage in ft.
3/18/2015	02:51:05	7.34
3/18/2015	03:06:05	7.34
3/18/2015	03:21:05	7.34
3/18/2015	03:36:05	7.34
3/18/2015	03:51:05	7.34
3/18/2015	04:06:05	7.34
3/18/2015	04:21:05	7.34
3/18/2015	04:36:05	7.34
3/18/2015	04:51:05	7.34
3/18/2015	05:06:05	7.34
3/18/2015	05:21:05	7.34
3/18/2015	05:36:05	7.34
3/18/2015	05:51:05	7.34
3/18/2015	06:06:05	7.34
3/18/2015	06:21:05	7.34
3/18/2015	06:36:05	7.34
3/18/2015	06:51:05	7.34
3/18/2015	07:06:05	7.34
3/18/2015	07:21:05	7.34
3/18/2015	07:36:05	7.34
3/18/2015	07:51:05	7.34
3/18/2015	08:06:05	7.34
3/18/2015	08:21:05	7.33
3/18/2015	08:36:05	7.33
3/18/2015	08:51:05	7.33
3/18/2015	09:06:05	7.33
3/18/2015	09:21:05	7.33
3/18/2015	09:36:05	7.33
3/18/2015	09:51:05	7.33
3/18/2015	10:06:05	7.33
3/18/2015	10:21:05	7.33
3/18/2015	10:36:05	7.33
3/18/2015	10:51:05	7.33
3/18/2015	11:06:05	7.33
3/18/2015	11:21:05	7.33
3/18/2015	11:36:05	7.33
3/18/2015	11:51:05	7.33
3/18/2015	12:06:05	7.33
3/18/2015	12:21:05	7.33
3/18/2015	12:36:05	7.33
3/18/2015	12:51:05	7.33
3/18/2015	13:06:05	7.33
3/18/2015	13:21:05	7.33
3/18/2015	13:36:05	7.32
3/18/2015	13:51:05	7.33
3/18/2015	14:06:05	7.33
3/18/2015	14:21:05	7.33
3/18/2015	14:36:05	7.33
3/18/2015	14:51:05	7.32
3/18/2015	15:06:05	7.33

Date	Time	Stage in ft.
3/18/2015	15:21:05	7.32
3/18/2015	15:36:05	7.32
3/18/2015	15:51:05	7.33
3/18/2015	16:06:05	7.32
3/18/2015	16:21:05	7.32
3/18/2015	16:36:05	7.32
3/18/2015	16:51:05	7.32
3/18/2015	17:06:05	7.32
3/18/2015	17:21:05	7.32
3/18/2015	17:36:05	7.33
3/18/2015	17:51:05	7.33
3/18/2015	18:06:05	7.32
3/18/2015	18:21:05	7.33
3/18/2015	18:36:05	7.33
3/18/2015	18:51:05	7.33
3/18/2015	19:06:05	7.33
3/18/2015	19:21:05	7.33
3/18/2015	19:36:05	7.33
3/18/2015	19:51:05	7.33
3/18/2015	20:06:05	7.33
3/18/2015	20:21:05	7.33
3/18/2015	20:36:05	7.33
3/18/2015	20:51:05	7.33
3/18/2015	21:06:05	7.33
3/18/2015	21:21:05	7.33
3/18/2015	21:36:05	7.33
3/18/2015	21:51:05	7.33
3/18/2015	22:06:05	7.33
3/18/2015	22:21:05	7.33
3/18/2015	22:36:05	7.33
3/18/2015	22:51:05	7.33
3/18/2015	23:06:05	7.32
3/18/2015	23:21:05	7.33
3/18/2015	23:36:05	7.33
3/18/2015	23:51:05	7.33
3/19/2015	00:06:05	7.33
3/19/2015	00:21:05	7.33
3/19/2015	00:36:05	7.32
3/19/2015	00:51:05	7.32
3/19/2015	01:06:05	7.32
3/19/2015	01:21:05	7.32
3/19/2015	01:36:05	7.32
3/19/2015	01:51:05	7.32
3/19/2015	02:06:05	7.32
3/19/2015	02:21:05	7.32
3/19/2015	02:36:05	7.32
3/19/2015	02:51:05	7.32
3/19/2015	03:06:05	7.32
3/19/2015	03:21:05	7.32
3/19/2015	03:36:05	7.32

Date	Time	Stage in ft.
3/19/2015	03:51:05	7.32
3/19/2015	04:06:05	7.32
3/19/2015	04:21:05	7.32
3/19/2015	04:36:05	7.32
3/19/2015	04:51:05	7.32
3/19/2015	05:06:05	7.32
3/19/2015	05:21:05	7.32
3/19/2015	05:36:05	7.32
3/19/2015	05:51:05	7.32
3/19/2015	06:06:05	7.32
3/19/2015	06:21:05	7.32
3/19/2015	06:36:05	7.32
3/19/2015	06:51:05	7.32
3/19/2015	07:06:05	7.32
3/19/2015	07:21:05	7.32
3/19/2015	07:36:05	7.32
3/19/2015	07:51:05	7.32
3/19/2015	08:06:05	7.32
3/19/2015	08:21:05	7.32
3/19/2015	08:36:05	7.32
3/19/2015	08:51:05	7.31
3/19/2015	09:06:05	7.31
3/19/2015	09:21:05	7.31
3/19/2015	09:36:05	7.31
3/19/2015	09:51:05	7.31
3/19/2015	10:06:05	7.31
3/19/2015	10:21:05	7.31
3/19/2015	10:36:05	7.31
3/19/2015	10:51:05	7.31
3/19/2015	11:06:05	7.31
3/19/2015	11:21:05	7.31
3/19/2015	11:36:05	7.31
3/19/2015	11:51:05	7.31
3/19/2015	12:06:05	7.31
3/19/2015	12:21:05	7.31
3/19/2015	12:36:05	7.31
3/19/2015	12:51:05	7.31
3/19/2015	13:06:05	7.31
3/19/2015	13:21:05	7.31
3/19/2015	13:36:05	7.31
3/19/2015	13:51:05	7.31
3/19/2015	14:06:05	7.31
3/19/2015	14:21:05	7.31
3/19/2015	14:36:05	7.31
3/19/2015	14:51:05	7.31
3/19/2015	15:06:05	7.34
3/19/2015	15:21:05	7.31
3/19/2015	15:36:05	7.31
3/19/2015	15:51:05	7.31
3/19/2015	16:06:05	7.31

Date	Time	Stage in ft.
3/19/2015	16:21:05	7.31
3/19/2015	16:36:05	7.31
3/19/2015	16:51:05	7.31
3/19/2015	17:06:05	7.31
3/19/2015	17:21:05	7.31
3/19/2015	17:36:05	7.31
3/19/2015	17:51:05	7.31
3/19/2015	18:06:05	7.31
3/19/2015	18:21:05	7.31
3/19/2015	18:36:05	7.31
3/19/2015	18:51:05	7.31
3/19/2015	19:06:05	7.31
3/19/2015	19:21:05	7.31
3/19/2015	19:36:05	7.31
3/19/2015	19:51:05	7.31
3/19/2015	20:06:05	7.31
3/19/2015	20:21:05	7.31
3/19/2015	20:36:05	7.31
3/19/2015	20:51:05	7.31
3/19/2015	21:06:05	7.31
3/19/2015	21:21:05	7.3
3/19/2015	21:36:05	7.3
3/19/2015	21:51:05	7.3
3/19/2015	22:06:05	7.3
3/19/2015	22:21:05	7.3
3/19/2015	22:36:05	7.3
3/19/2015	22:51:05	7.3
3/19/2015	23:06:05	7.3
3/19/2015	23:21:05	7.3
3/19/2015	23:36:05	7.3
3/19/2015	23:51:05	7.3
3/20/2015	00:06:05	7.3
3/20/2015	00:21:05	7.3
3/20/2015	00:36:05	7.3
3/20/2015	00:51:05	7.3
3/20/2015	01:06:05	7.3
3/20/2015	01:21:05	7.3
3/20/2015	01:36:05	7.3
3/20/2015	01:51:05	7.3
3/20/2015	02:06:05	7.29
3/20/2015	02:21:05	7.3
3/20/2015	02:36:05	7.29
3/20/2015	02:51:05	7.3
3/20/2015	03:06:05	7.29
3/20/2015	03:21:05	7.29
3/20/2015	03:36:05	7.29
3/20/2015	03:51:05	7.29
3/20/2015	04:06:05	7.29
3/20/2015	04:21:05	7.29
3/20/2015	04:36:05	7.29

Date	Time	Stage in ft.
3/20/2015	04:51:05	7.29
3/20/2015	05:06:05	7.29
3/20/2015	05:21:05	7.29
3/20/2015	05:36:05	7.29
3/20/2015	05:51:05	7.29
3/20/2015	06:06:05	7.29
3/20/2015	06:21:05	7.29
3/20/2015	06:36:05	7.29
3/20/2015	06:51:05	7.29
3/20/2015	07:06:05	7.29
3/20/2015	07:21:05	7.29
3/20/2015	07:36:05	7.29
3/20/2015	07:51:05	7.29
3/20/2015	08:06:05	7.29
3/20/2015	08:21:05	7.29
3/20/2015	08:36:05	7.29
3/20/2015	08:51:05	7.29
3/20/2015	09:06:05	7.29
3/20/2015	09:21:05	7.29
3/20/2015	09:36:05	7.29
3/20/2015	09:51:05	7.29
3/20/2015	10:06:05	7.29
3/20/2015	10:21:05	7.29
3/20/2015	10:36:05	7.29
3/20/2015	10:51:05	7.29
3/20/2015	11:06:05	7.29
3/20/2015	11:21:05	7.29
3/20/2015	11:36:05	7.29
3/20/2015	11:51:05	7.29
3/20/2015	12:06:05	7.29
3/20/2015	12:21:05	7.29
3/20/2015	12:36:05	7.29
3/20/2015	12:51:05	7.29
3/20/2015	13:06:05	7.29
3/20/2015	13:21:05	7.29
3/20/2015	13:36:05	7.29
3/20/2015	13:51:05	7.29
3/20/2015	14:06:05	7.28
3/20/2015	14:21:05	7.29
3/20/2015	14:36:05	7.29
3/20/2015	14:51:05	7.29
3/20/2015	15:06:05	7.29
3/20/2015	15:21:05	7.29
3/20/2015	15:36:05	7.29
3/20/2015	15:51:05	7.29
3/20/2015	16:06:05	7.29
3/20/2015	16:21:05	7.29
3/20/2015	16:36:05	7.29
3/20/2015	16:51:05	7.29
3/20/2015	17:06:05	7.29

Date	Time	Stage in ft.
3/20/2015	17:21:05	7.29
3/20/2015	17:36:05	7.29
3/20/2015	17:51:05	7.29
3/20/2015	18:06:05	7.29
3/20/2015	18:21:05	7.29
3/20/2015	18:36:05	7.29
3/20/2015	18:51:05	7.29
3/20/2015	19:06:05	7.29
3/20/2015	19:21:05	7.29
3/20/2015	19:36:05	7.29
3/20/2015	19:51:05	7.29
3/20/2015	20:06:05	7.28
3/20/2015	20:21:05	7.28
3/20/2015	20:36:05	7.29
3/20/2015	20:51:05	7.28
3/20/2015	21:06:05	7.29
3/20/2015	21:21:05	7.28
3/20/2015	21:36:05	7.28
3/20/2015	21:51:05	7.28
3/20/2015	22:06:05	7.28
3/20/2015	22:21:05	7.28
3/20/2015	22:36:05	7.28
3/20/2015	22:51:05	7.28
3/20/2015	23:06:05	7.28
3/20/2015	23:21:05	7.28
3/20/2015	23:36:05	7.28
3/20/2015	23:51:05	7.28
3/21/2015	00:06:05	7.28
3/21/2015	00:21:05	7.28
3/21/2015	00:36:05	7.28
3/21/2015	00:51:05	7.28
3/21/2015	01:06:05	7.28
3/21/2015	01:21:05	7.28
3/21/2015	01:36:05	7.28
3/21/2015	01:51:05	7.28
3/21/2015	02:06:05	7.28
3/21/2015	02:21:05	7.28
3/21/2015	02:36:05	7.28
3/21/2015	02:51:05	7.28
3/21/2015	03:06:05	7.28
3/21/2015	03:21:05	7.28
3/21/2015	03:36:05	7.28
3/21/2015	03:51:05	7.28
3/21/2015	04:06:05	7.28
3/21/2015	04:21:05	7.28
3/21/2015	04:36:05	7.28
3/21/2015	04:51:05	7.28
3/21/2015	05:06:05	7.28
3/21/2015	05:21:05	7.28
3/21/2015	05:36:05	7.28

Date	Time	Stage in ft.
3/21/2015	05:51:05	7.28
3/21/2015	06:06:05	7.28
3/21/2015	06:21:05	7.28
3/21/2015	06:36:05	7.28
3/21/2015	06:51:05	7.28
3/21/2015	07:06:05	7.28
3/21/2015	07:21:05	7.28
3/21/2015	07:36:05	7.28
3/21/2015	07:51:05	7.28
3/21/2015	08:06:05	7.28
3/21/2015	08:21:05	7.28
3/21/2015	08:36:05	7.28
3/21/2015	08:51:05	7.27
3/21/2015	09:06:05	7.27
3/21/2015	09:21:05	7.27
3/21/2015	09:36:05	7.27
3/21/2015	09:51:05	7.27
3/21/2015	10:06:05	7.27
3/21/2015	10:21:05	7.27
3/21/2015	10:36:05	7.27
3/21/2015	10:51:05	7.27
3/21/2015	11:06:05	7.27
3/21/2015	11:21:05	7.27
3/21/2015	11:36:05	7.27
3/21/2015	11:51:05	7.28
3/21/2015	12:06:05	7.28
3/21/2015	12:21:05	7.27
3/21/2015	12:36:05	7.27
3/21/2015	12:51:05	7.28
3/21/2015	13:06:05	7.28
3/21/2015	13:21:05	7.28
3/21/2015	13:36:05	7.28
3/21/2015	13:51:05	7.28
3/21/2015	14:06:05	7.28
3/21/2015	14:21:05	7.28
3/21/2015	14:36:05	7.28
3/21/2015	14:51:05	7.28
3/21/2015	15:06:05	7.28
3/21/2015	15:21:05	7.28
3/21/2015	15:36:05	7.28
3/21/2015	15:51:05	7.28
3/21/2015	16:06:05	7.28
3/21/2015	16:21:05	7.28
3/21/2015	16:36:05	7.28
3/21/2015	16:51:05	7.28
3/21/2015	17:06:05	7.28
3/21/2015	17:21:05	7.27
3/21/2015	17:36:05	7.28
3/21/2015	17:51:05	7.27
3/21/2015	18:06:05	7.28

Date	Time	Stage in ft.
3/21/2015	18:21:05	7.28
3/21/2015	18:36:05	7.28
3/21/2015	18:51:05	7.28
3/21/2015	19:06:05	7.28
3/21/2015	19:21:05	7.28
3/21/2015	19:36:05	7.28
3/21/2015	19:51:05	7.28
3/21/2015	20:06:05	7.28
3/21/2015	20:21:05	7.27
3/21/2015	20:36:05	7.28
3/21/2015	20:51:05	7.28
3/21/2015	21:06:05	7.28
3/21/2015	21:21:05	7.27
3/21/2015	21:36:05	7.27
3/21/2015	21:51:05	7.27
3/21/2015	22:06:05	7.27
3/21/2015	22:21:05	7.27
3/21/2015	22:36:05	7.27
3/21/2015	22:51:05	7.27
3/21/2015	23:06:05	7.27
3/21/2015	23:21:05	7.27
3/21/2015	23:36:05	7.27
3/21/2015	23:51:05	7.27
3/22/2015	00:06:05	7.27
3/22/2015	00:21:05	7.27
3/22/2015	00:36:05	7.27
3/22/2015	00:51:05	7.27
3/22/2015	01:06:05	7.27
3/22/2015	01:21:05	7.27
3/22/2015	01:36:05	7.27
3/22/2015	01:51:05	7.27
3/22/2015	02:06:05	7.27
3/22/2015	02:21:05	7.27
3/22/2015	02:36:05	7.27
3/22/2015	02:51:05	7.27
3/22/2015	03:06:05	7.27
3/22/2015	03:21:05	7.27
3/22/2015	03:36:05	7.27
3/22/2015	03:51:05	7.26
3/22/2015	04:06:05	7.27
3/22/2015	04:21:05	7.27
3/22/2015	04:36:05	7.26
3/22/2015	04:51:05	7.27
3/22/2015	05:06:05	7.27
3/22/2015	05:21:05	7.27
3/22/2015	05:36:05	7.27
3/22/2015	05:51:05	7.27
3/22/2015	06:06:05	7.27
3/22/2015	06:21:05	7.26
3/22/2015	06:36:05	7.26

Date	Time	Stage in ft.
3/22/2015	06:51:05	7.27
3/22/2015	07:06:05	7.26
3/22/2015	07:21:05	7.27
3/22/2015	07:36:05	7.26
3/22/2015	07:51:05	7.27
3/22/2015	08:06:05	7.27
3/22/2015	08:21:05	7.27
3/22/2015	08:36:05	7.27
3/22/2015	08:51:05	7.27
3/22/2015	09:06:05	7.27
3/22/2015	09:21:05	7.27
3/22/2015	09:36:05	7.27
3/22/2015	09:51:05	7.27
3/22/2015	10:06:05	7.27
3/22/2015	10:21:05	7.27
3/22/2015	10:36:05	7.27
3/22/2015	10:51:05	7.27
3/22/2015	11:06:05	7.27
3/22/2015	11:21:05	7.27
3/22/2015	11:36:05	7.27
3/22/2015	11:51:05	7.27
3/22/2015	12:06:05	7.27
3/22/2015	12:21:05	7.27
3/22/2015	12:36:05	7.27
3/22/2015	12:51:05	7.27
3/22/2015	13:06:05	7.27
3/22/2015	13:21:05	7.27
3/22/2015	13:36:05	7.27
3/22/2015	13:51:05	7.27
3/22/2015	14:06:05	7.27
3/22/2015	14:21:05	7.28
3/22/2015	14:36:05	7.27
3/22/2015	14:51:05	7.27
3/22/2015	15:06:05	7.28
3/22/2015	15:21:05	7.27
3/22/2015	15:36:05	7.27
3/22/2015	15:51:05	7.27
3/22/2015	16:06:05	7.27
3/22/2015	16:21:05	7.27
3/22/2015	16:36:05	7.27
3/22/2015	16:51:05	7.27
3/22/2015	17:06:05	7.27
3/22/2015	17:21:05	7.27
3/22/2015	17:36:05	7.27
3/22/2015	17:51:05	7.27
3/22/2015	18:06:05	7.27
3/22/2015	18:21:05	7.27
3/22/2015	18:36:05	7.27
3/22/2015	18:51:05	7.28
3/22/2015	19:06:05	7.28

Date	Time	Stage in ft.
3/22/2015	19:21:05	7.28
3/22/2015	19:36:05	7.29
3/22/2015	19:51:05	7.29
3/22/2015	20:06:05	7.29
3/22/2015	20:21:05	7.29
3/22/2015	20:36:05	7.29
3/22/2015	20:51:05	7.29
3/22/2015	21:06:05	7.29
3/22/2015	21:21:05	7.29
3/22/2015	21:36:05	7.3
3/22/2015	21:51:05	7.3
3/22/2015	22:06:05	7.3
3/22/2015	22:21:05	7.31
3/22/2015	22:36:05	7.3
3/22/2015	22:51:05	7.31
3/22/2015	23:06:05	7.31
3/22/2015	23:21:05	7.31
3/22/2015	23:36:05	7.31
3/22/2015	23:51:05	7.31
3/23/2015	00:06:05	7.31
3/23/2015	00:21:05	7.31
3/23/2015	00:36:05	7.31
3/23/2015	00:51:05	7.3
3/23/2015	01:06:05	7.3
3/23/2015	01:21:05	7.3
3/23/2015	01:36:05	7.3
3/23/2015	01:51:05	7.3
3/23/2015	02:06:05	7.3
3/23/2015	02:21:05	7.3
3/23/2015	02:36:05	7.3
3/23/2015	02:51:05	7.3
3/23/2015	03:06:05	7.3
3/23/2015	03:21:05	7.3
3/23/2015	03:36:05	7.3
3/23/2015	03:51:05	7.3
3/23/2015	04:06:05	7.3
3/23/2015	04:21:05	7.31
3/23/2015	04:36:05	7.31
3/23/2015	04:51:05	7.3
3/23/2015	05:06:05	7.3
3/23/2015	05:21:05	7.3
3/23/2015	05:36:05	7.3
3/23/2015	05:51:05	7.3
3/23/2015	06:06:05	7.31
3/23/2015	06:21:05	7.31
3/23/2015	06:36:05	7.31
3/23/2015	06:51:05	7.31
3/23/2015	07:06:05	7.31
3/23/2015	07:21:05	7.31
3/23/2015	07:36:05	7.3

Date	Time	Stage in ft.
3/23/2015	07:51:05	7.3
3/23/2015	08:06:05	7.3
3/23/2015	08:21:05	7.3
3/23/2015	08:36:05	7.3
3/23/2015	08:51:05	7.3
3/23/2015	09:06:05	7.3
3/23/2015	09:21:05	7.3
3/23/2015	09:36:05	7.3
3/23/2015	09:51:05	7.3
3/23/2015	10:06:05	7.3
3/23/2015	10:21:05	7.3
3/23/2015	10:36:05	7.29
3/23/2015	10:51:05	7.29
3/23/2015	11:06:05	7.29
3/23/2015	11:21:05	7.29
3/23/2015	11:36:05	7.29
3/23/2015	11:51:05	7.29
3/23/2015	12:06:05	7.29
3/23/2015	12:21:05	7.29
3/23/2015	12:36:05	7.29
3/23/2015	12:51:05	7.29
3/23/2015	13:06:05	7.29
3/23/2015	13:21:05	7.29
3/23/2015	13:36:05	7.29
3/23/2015	13:51:05	7.29
3/23/2015	14:06:05	7.29
3/23/2015	14:21:05	7.29
3/23/2015	14:36:05	7.28
3/23/2015	14:51:05	7.29
3/23/2015	15:06:05	7.29
3/23/2015	15:21:05	7.28
3/23/2015	15:36:05	7.28
3/23/2015	15:51:05	7.28
3/23/2015	16:06:05	7.28
3/23/2015	16:21:05	7.28
3/23/2015	16:36:05	7.28
3/23/2015	16:51:05	7.28
3/23/2015	17:06:05	7.28
3/23/2015	17:21:05	7.28
3/23/2015	17:36:05	7.28
3/23/2015	17:51:05	7.28
3/23/2015	18:06:05	7.28
3/23/2015	18:21:05	7.28
3/23/2015	18:36:05	7.28
3/23/2015	18:51:05	7.28
3/23/2015	19:06:05	7.28
3/23/2015	19:21:05	7.28
3/23/2015	19:36:05	7.27
3/23/2015	19:51:05	7.27
3/23/2015	20:06:05	7.27

Date	Time	Stage in ft.
3/23/2015	20:21:05	7.27
3/23/2015	20:36:05	7.27
3/23/2015	20:51:05	7.27
3/23/2015	21:06:05	7.27
3/23/2015	21:21:05	7.27
3/23/2015	21:36:05	7.27
3/23/2015	21:51:05	7.27
3/23/2015	22:06:05	7.27
3/23/2015	22:21:05	7.27
3/23/2015	22:36:05	7.27
3/23/2015	22:51:05	7.27
3/23/2015	23:06:05	7.27
3/23/2015	23:21:05	7.27
3/23/2015	23:36:05	7.27
3/23/2015	23:51:05	7.27
3/24/2015	00:06:05	7.27
3/24/2015	00:21:05	7.27
3/24/2015	00:36:05	7.27
3/24/2015	00:51:05	7.27
3/24/2015	01:06:05	7.27
3/24/2015	01:21:05	7.27
3/24/2015	01:36:05	7.27
3/24/2015	01:51:05	7.27
3/24/2015	02:06:05	7.27
3/24/2015	02:21:05	7.27
3/24/2015	02:36:05	7.27
3/24/2015	02:51:05	7.27
3/24/2015	03:06:05	7.26
3/24/2015	03:21:05	7.27
3/24/2015	03:36:05	7.27
3/24/2015	03:51:05	7.27
3/24/2015	04:06:05	7.27
3/24/2015	04:21:05	7.26
3/24/2015	04:36:05	7.27
3/24/2015	04:51:05	7.27
3/24/2015	05:06:05	7.26
3/24/2015	05:21:05	7.27
3/24/2015	05:36:05	7.27
3/24/2015	05:51:05	7.27
3/24/2015	06:06:05	7.27
3/24/2015	06:21:05	7.27
3/24/2015	06:36:05	7.27
3/24/2015	06:51:05	7.27
3/24/2015	07:06:05	7.27
3/24/2015	07:21:05	7.27
3/24/2015	07:36:05	7.27
3/24/2015	07:51:05	7.27
3/24/2015	08:06:05	7.27
3/24/2015	08:21:05	7.27
3/24/2015	08:36:05	7.27

Date	Time	Stage in ft.
3/24/2015	08:51:05	7.27
3/24/2015	09:06:05	7.27
3/24/2015	09:21:05	7.27
3/24/2015	09:36:05	7.28
3/24/2015	09:51:05	7.27
3/24/2015	10:06:05	7.27
3/24/2015	10:21:05	7.27
3/24/2015	10:36:05	7.27
3/24/2015	10:51:05	7.27
3/24/2015	11:06:05	7.27
3/24/2015	11:21:05	7.27
3/24/2015	11:36:05	7.27
3/24/2015	11:51:05	7.28
3/24/2015	12:06:05	7.28
3/24/2015	12:21:05	7.28
3/24/2015	12:36:05	7.28
3/24/2015	12:51:05	7.28
3/24/2015	13:06:05	7.28
3/24/2015	13:21:05	7.28
3/24/2015	13:36:05	7.28
3/24/2015	13:51:05	7.28
3/24/2015	14:06:05	7.28
3/24/2015	14:21:05	7.28
3/24/2015	14:36:05	7.28
3/24/2015	14:51:05	7.28
3/24/2015	15:06:05	7.28
3/24/2015	15:21:05	7.28
3/24/2015	15:36:05	7.28
3/24/2015	15:51:05	7.28
3/24/2015	16:06:05	7.28
3/24/2015	16:21:05	7.28
3/24/2015	16:36:05	7.28
3/24/2015	16:51:05	7.28
3/24/2015	17:06:05	7.28
3/24/2015	17:21:05	7.28
3/24/2015	17:36:05	7.28
3/24/2015	17:51:05	7.28
3/24/2015	18:06:05	7.28
3/24/2015	18:21:05	7.28
3/24/2015	18:36:05	7.28
3/24/2015	18:51:05	7.28
3/24/2015	19:06:05	7.28
3/24/2015	19:21:05	7.28
3/24/2015	19:36:05	7.28
3/24/2015	19:51:05	7.28
3/24/2015	20:06:05	7.28
3/24/2015	20:21:05	7.28
3/24/2015	20:36:05	7.28
3/24/2015	20:51:05	7.28
3/24/2015	21:06:05	7.28

Date	Time	Stage in ft.
3/24/2015	21:21:05	7.28
3/24/2015	21:36:05	7.28
3/24/2015	21:51:05	7.28
3/24/2015	22:06:05	7.28
3/24/2015	22:21:05	7.27
3/24/2015	22:36:05	7.28
3/24/2015	22:51:05	7.27
3/24/2015	23:06:05	7.27
3/24/2015	23:21:05	7.27
3/24/2015	23:36:05	7.27
3/24/2015	23:51:05	7.27
3/25/2015	00:06:05	7.27
3/25/2015	00:21:05	7.27
3/25/2015	00:36:05	7.27
3/25/2015	00:51:05	7.27
3/25/2015	01:06:05	7.27
3/25/2015	01:21:05	7.27
3/25/2015	01:36:05	7.27
3/25/2015	01:51:05	7.27
3/25/2015	02:06:05	7.27
3/25/2015	02:21:05	7.27
3/25/2015	02:36:05	7.27
3/25/2015	02:51:05	7.27
3/25/2015	03:06:05	7.27
3/25/2015	03:21:05	7.27
3/25/2015	03:36:05	7.27
3/25/2015	03:51:05	7.27
3/25/2015	04:06:05	7.27
3/25/2015	04:21:05	7.27
3/25/2015	04:36:05	7.27
3/25/2015	04:51:05	7.27
3/25/2015	05:06:05	7.27
3/25/2015	05:21:05	7.27
3/25/2015	05:36:05	7.27
3/25/2015	05:51:05	7.27
3/25/2015	06:06:05	7.27
3/25/2015	06:21:05	7.27
3/25/2015	06:36:05	7.27
3/25/2015	06:51:05	7.27
3/25/2015	07:06:05	7.27
3/25/2015	07:21:05	7.27
3/25/2015	07:36:05	7.27
3/25/2015	07:51:05	7.27
3/25/2015	08:06:05	7.27
3/25/2015	08:21:05	7.26
3/25/2015	08:36:05	7.26
3/25/2015	08:51:05	7.26
3/25/2015	09:06:05	7.26
3/25/2015	09:21:05	7.26
3/25/2015	09:36:05	7.26

Date	Time	Stage in ft.
3/25/2015	09:51:05	7.26
3/25/2015	10:06:05	7.26
3/25/2015	10:21:05	7.26
3/25/2015	10:36:05	7.26
3/25/2015	10:51:05	7.26
3/25/2015	11:06:05	7.26
3/25/2015	11:21:05	7.26
3/25/2015	11:36:05	7.26
3/25/2015	11:51:05	7.26
3/25/2015	12:06:05	7.26
3/25/2015	12:21:05	7.26
3/25/2015	12:36:05	7.26
3/25/2015	12:51:05	7.26
3/25/2015	13:06:05	7.26
3/25/2015	13:21:05	7.26
3/25/2015	13:36:05	7.27
3/25/2015	13:51:05	7.27
3/25/2015	14:06:05	7.27
3/25/2015	14:21:05	7.27
3/25/2015	14:36:05	7.27
3/25/2015	14:51:05	7.27
3/25/2015	15:06:05	7.27
3/25/2015	15:21:05	7.27
3/25/2015	15:36:05	7.27
3/25/2015	15:51:05	7.27
3/25/2015	16:06:05	7.27
3/25/2015	16:21:05	7.27
3/25/2015	16:36:05	7.27
3/25/2015	16:51:05	7.27
3/25/2015	17:06:05	7.27
3/25/2015	17:21:05	7.27
3/25/2015	17:36:05	7.27
3/25/2015	17:51:05	7.27
3/25/2015	18:06:05	7.27
3/25/2015	18:21:05	7.27
3/25/2015	18:36:05	7.27
3/25/2015	18:51:05	7.27
3/25/2015	19:06:05	7.27
3/25/2015	19:21:05	7.27
3/25/2015	19:36:05	7.27
3/25/2015	19:51:05	7.27
3/25/2015	20:06:05	7.27
3/25/2015	20:21:05	7.27
3/25/2015	20:36:05	7.27
3/25/2015	20:51:05	7.27
3/25/2015	21:06:05	7.27
3/25/2015	21:21:05	7.27
3/25/2015	21:36:05	7.27
3/25/2015	21:51:05	7.27
3/25/2015	22:06:05	7.27

Date	Time	Stage in ft.
3/25/2015	22:21:05	7.27
3/25/2015	22:36:05	7.27
3/25/2015	22:51:05	7.27
3/25/2015	23:06:05	7.27
3/25/2015	23:21:05	7.27
3/25/2015	23:36:05	7.27
3/25/2015	23:51:05	7.27
3/26/2015	00:06:05	7.27
3/26/2015	00:21:05	7.27
3/26/2015	00:36:05	7.27
3/26/2015	00:51:05	7.27
3/26/2015	01:06:05	7.27
3/26/2015	01:21:05	7.27
3/26/2015	01:36:05	7.27
3/26/2015	01:51:05	7.27
3/26/2015	02:06:05	7.27
3/26/2015	02:21:05	7.27
3/26/2015	02:36:05	7.27
3/26/2015	02:51:05	7.27
3/26/2015	03:06:05	7.27
3/26/2015	03:21:05	7.27
3/26/2015	03:36:05	7.27
3/26/2015	03:51:05	7.27
3/26/2015	04:06:05	7.27
3/26/2015	04:21:05	7.27
3/26/2015	04:36:05	7.27
3/26/2015	04:51:05	7.27
3/26/2015	05:06:05	7.27
3/26/2015	05:21:05	7.27
3/26/2015	05:36:05	7.27
3/26/2015	05:51:05	7.27
3/26/2015	06:06:05	7.27
3/26/2015	06:21:05	7.27
3/26/2015	06:36:05	7.27
3/26/2015	06:51:05	7.27
3/26/2015	07:06:05	7.27
3/26/2015	07:21:05	7.26
3/26/2015	07:36:05	7.27
3/26/2015	07:51:05	7.27
3/26/2015	08:06:05	7.26
3/26/2015	08:21:05	7.26
3/26/2015	08:36:05	7.26
3/26/2015	08:51:05	7.26
3/26/2015	09:06:05	7.26
3/26/2015	09:21:05	7.26
3/26/2015	09:36:05	7.26
3/26/2015	09:51:05	7.26
3/26/2015	10:06:05	7.26
3/26/2015	10:21:05	7.26
3/26/2015	10:36:05	7.26

Date	Time	Stage in ft.
3/26/2015	10:51:05	7.26
3/26/2015	11:06:05	7.26
3/26/2015	11:21:05	7.26
3/26/2015	11:36:05	7.26
3/26/2015	11:51:05	7.26
3/26/2015	12:06:05	7.26
3/26/2015	12:21:05	7.26
3/26/2015	12:36:05	7.26
3/26/2015	12:51:05	7.26
3/26/2015	13:06:05	7.26
3/26/2015	13:21:05	7.26
3/26/2015	13:36:05	7.26
3/26/2015	13:51:05	7.26
3/26/2015	14:06:05	7.26
3/26/2015	14:21:05	7.26
3/26/2015	14:36:05	7.26
3/26/2015	14:51:05	7.26
3/26/2015	15:06:05	7.26
3/26/2015	15:21:05	7.27
3/26/2015	15:36:05	7.26
3/26/2015	15:51:05	7.27
3/26/2015	16:06:05	7.27
3/26/2015	16:21:05	7.27
3/26/2015	16:36:05	7.27
3/26/2015	16:51:05	7.27
3/26/2015	17:06:05	7.27
3/26/2015	17:21:05	7.27
3/26/2015	17:36:05	7.27
3/26/2015	17:51:05	7.27
3/26/2015	18:06:05	7.27
3/26/2015	18:21:05	7.27
3/26/2015	18:36:05	7.27
3/26/2015	18:51:05	7.27
3/26/2015	19:06:05	7.27
3/26/2015	19:21:05	7.27
3/26/2015	19:36:05	7.27
3/26/2015	19:51:05	7.27
3/26/2015	20:06:05	7.27
3/26/2015	20:21:05	7.27
3/26/2015	20:36:05	7.27
3/26/2015	20:51:05	7.27
3/26/2015	21:06:05	7.27
3/26/2015	21:21:05	7.27
3/26/2015	21:36:05	7.27
3/26/2015	21:51:05	7.27
3/26/2015	22:06:05	7.27
3/26/2015	22:21:05	7.27
3/26/2015	22:36:05	7.27
3/26/2015	22:51:05	7.27
3/26/2015	23:06:05	7.27

Date	Time	Stage in ft.
3/26/2015	23:21:05	7.26
3/26/2015	23:36:05	7.27
3/26/2015	23:51:05	7.27
3/27/2015	00:06:05	7.27
3/27/2015	00:21:05	7.27
3/27/2015	00:36:05	7.27
3/27/2015	00:51:05	7.27
3/27/2015	01:06:05	7.27
3/27/2015	01:21:05	7.27
3/27/2015	01:36:05	7.26
3/27/2015	01:51:05	7.27
3/27/2015	02:06:05	7.26
3/27/2015	02:21:05	7.27
3/27/2015	02:36:05	7.26
3/27/2015	02:51:05	7.26
3/27/2015	03:06:05	7.26
3/27/2015	03:21:05	7.26
3/27/2015	03:36:05	7.26
3/27/2015	03:51:05	7.26
3/27/2015	04:06:05	7.26
3/27/2015	04:21:05	7.27
3/27/2015	04:36:05	7.26
3/27/2015	04:51:05	7.26
3/27/2015	05:06:05	7.26
3/27/2015	05:21:05	7.26
3/27/2015	05:36:05	7.26
3/27/2015	05:51:05	7.26
3/27/2015	06:06:05	7.27
3/27/2015	06:21:05	7.26
3/27/2015	06:36:05	7.26
3/27/2015	06:51:05	7.26
3/27/2015	07:06:05	7.26
3/27/2015	07:21:05	7.26
3/27/2015	07:36:05	7.26
3/27/2015	07:51:05	7.26
3/27/2015	08:06:05	7.26
3/27/2015	08:21:05	7.26
3/27/2015	08:36:05	7.26
3/27/2015	08:51:05	7.26
3/27/2015	09:06:05	7.26
3/27/2015	09:21:05	7.26
3/27/2015	09:36:05	7.26
3/27/2015	09:51:05	7.26
3/27/2015	10:06:05	7.26
3/27/2015	10:21:05	7.26
3/27/2015	10:36:05	7.26
3/27/2015	10:51:05	7.26
3/27/2015	11:06:05	7.26
3/27/2015	11:21:05	7.26
3/27/2015	11:36:05	7.26

Date	Time	Stage in ft.
3/27/2015	11:51:05	7.26
3/27/2015	12:06:05	7.26
3/27/2015	12:21:05	7.26
3/27/2015	12:36:05	7.26
3/27/2015	12:51:05	7.26
3/27/2015	13:06:05	7.26
3/27/2015	13:21:05	7.26
3/27/2015	13:36:05	7.26
3/27/2015	13:51:05	7.26
3/27/2015	14:06:05	7.26
3/27/2015	14:21:05	7.26
3/27/2015	14:36:05	7.26
3/27/2015	14:51:05	7.26
3/27/2015	15:06:05	7.26
3/27/2015	15:21:05	7.26
3/27/2015	15:36:05	7.26
3/27/2015	15:51:05	7.26
3/27/2015	16:06:05	7.26
3/27/2015	16:21:05	7.26
3/27/2015	16:36:05	7.27
3/27/2015	16:51:05	7.26
3/27/2015	17:06:05	7.26
3/27/2015	17:21:05	7.27
3/27/2015	17:36:05	7.27
3/27/2015	17:51:05	7.27
3/27/2015	18:06:05	7.27
3/27/2015	18:21:05	7.27
3/27/2015	18:36:05	7.27
3/27/2015	18:51:05	7.26
3/27/2015	19:06:05	7.26
3/27/2015	19:21:05	7.26
3/27/2015	19:36:05	7.26
3/27/2015	19:51:05	7.26
3/27/2015	20:06:05	7.26
3/27/2015	20:21:05	7.26
3/27/2015	20:36:05	7.26
3/27/2015	20:51:05	7.26
3/27/2015	21:06:05	7.26
3/27/2015	21:21:05	7.26
3/27/2015	21:36:05	7.26
3/27/2015	21:51:05	7.26
3/27/2015	22:06:05	7.26
3/27/2015	22:21:05	7.26
3/27/2015	22:36:05	7.26
3/27/2015	22:51:05	7.26
3/27/2015	23:06:05	7.26
3/27/2015	23:21:05	7.26
3/27/2015	23:36:05	7.26
3/27/2015	23:51:05	7.26
3/28/2015	00:06:05	7.26

Date	Time	Stage in ft.
3/28/2015	00:21:05	7.26
3/28/2015	00:36:05	7.26
3/28/2015	00:51:05	7.26
3/28/2015	01:06:05	7.26
3/28/2015	01:21:05	7.26
3/28/2015	01:36:05	7.26
3/28/2015	01:51:05	7.26
3/28/2015	02:06:05	7.26
3/28/2015	02:21:05	7.26
3/28/2015	02:36:05	7.26
3/28/2015	02:51:05	7.26
3/28/2015	03:06:05	7.26
3/28/2015	03:21:05	7.26
3/28/2015	03:36:05	7.26
3/28/2015	03:51:05	7.26
3/28/2015	04:06:05	7.25
3/28/2015	04:21:05	7.26
3/28/2015	04:36:05	7.26
3/28/2015	04:51:05	7.26
3/28/2015	05:06:05	7.26
3/28/2015	05:21:05	7.26
3/28/2015	05:36:05	7.26
3/28/2015	05:51:05	7.26
3/28/2015	06:06:05	7.26
3/28/2015	06:21:05	7.26
3/28/2015	06:36:05	7.26
3/28/2015	06:51:05	7.26
3/28/2015	07:06:05	7.26
3/28/2015	07:21:05	7.26
3/28/2015	07:36:05	7.26
3/28/2015	07:51:05	7.26
3/28/2015	08:06:05	7.26
3/28/2015	08:21:05	7.26
3/28/2015	08:36:05	7.26
3/28/2015	08:51:05	7.25
3/28/2015	09:06:05	7.26
3/28/2015	09:21:05	7.25
3/28/2015	09:36:05	7.25
3/28/2015	09:51:05	7.25
3/28/2015	10:06:05	7.25
3/28/2015	10:21:05	7.25
3/28/2015	10:36:05	7.25
3/28/2015	10:51:05	7.25
3/28/2015	11:06:05	7.25
3/28/2015	11:21:05	7.25
3/28/2015	11:36:05	7.25
3/28/2015	11:51:05	7.25
3/28/2015	12:06:05	7.25
3/28/2015	12:21:05	7.25
3/28/2015	12:36:05	7.25

Date	Time	Stage in ft.
3/28/2015	12:51:05	7.25
3/28/2015	13:06:05	7.25
3/28/2015	13:21:05	7.25
3/28/2015	13:36:05	7.25
3/28/2015	13:51:05	7.25
3/28/2015	14:06:05	7.25
3/28/2015	14:21:05	7.25
3/28/2015	14:36:05	7.25
3/28/2015	14:51:05	7.25
3/28/2015	15:06:05	7.26
3/28/2015	15:21:05	7.25
3/28/2015	15:36:05	7.25
3/28/2015	15:51:05	7.26
3/28/2015	16:06:05	7.26
3/28/2015	16:21:05	7.26
3/28/2015	16:36:05	7.26
3/28/2015	16:51:05	7.26
3/28/2015	17:06:05	7.26
3/28/2015	17:21:05	7.26
3/28/2015	17:36:05	7.26
3/28/2015	17:51:05	7.26
3/28/2015	18:06:05	7.26
3/28/2015	18:21:05	7.26
3/28/2015	18:36:05	7.26
3/28/2015	18:51:05	7.26
3/28/2015	19:06:05	7.26
3/28/2015	19:21:05	7.26
3/28/2015	19:36:05	7.26
3/28/2015	19:51:05	7.26
3/28/2015	20:06:05	7.26
3/28/2015	20:21:05	7.26
3/28/2015	20:36:05	7.26
3/28/2015	20:51:05	7.26
3/28/2015	21:06:05	7.26
3/28/2015	21:21:05	7.26
3/28/2015	21:36:05	7.26
3/28/2015	21:51:05	7.26
3/28/2015	22:06:05	7.26
3/28/2015	22:21:05	7.26
3/28/2015	22:36:05	7.26
3/28/2015	22:51:05	7.26
3/28/2015	23:06:05	7.26
3/28/2015	23:21:05	7.26
3/28/2015	23:36:05	7.26
3/28/2015	23:51:05	7.26
3/29/2015	00:06:05	7.26
3/29/2015	00:21:05	7.26
3/29/2015	00:36:05	7.26
3/29/2015	00:51:05	7.26
3/29/2015	01:06:05	7.26

Date	Time	Stage in ft.
3/29/2015	01:21:05	7.26
3/29/2015	01:36:05	7.26
3/29/2015	01:51:05	7.26
3/29/2015	02:06:05	7.26
3/29/2015	02:21:05	7.26
3/29/2015	02:36:05	7.26
3/29/2015	02:51:05	7.26
3/29/2015	03:06:05	7.26
3/29/2015	03:21:05	7.26
3/29/2015	03:36:05	7.26
3/29/2015	03:51:05	7.26
3/29/2015	04:06:05	7.26
3/29/2015	04:21:05	7.26
3/29/2015	04:36:05	7.26
3/29/2015	04:51:05	7.26
3/29/2015	05:06:05	7.26
3/29/2015	05:21:05	7.26
3/29/2015	05:36:05	7.26
3/29/2015	05:51:05	7.26
3/29/2015	06:06:05	7.26
3/29/2015	06:21:05	7.26
3/29/2015	06:36:05	7.26
3/29/2015	06:51:05	7.26
3/29/2015	07:06:05	7.26
3/29/2015	07:21:05	7.26
3/29/2015	07:36:05	7.26
3/29/2015	07:51:05	7.26
3/29/2015	08:06:05	7.26
3/29/2015	08:21:05	7.25
3/29/2015	08:36:05	7.25
3/29/2015	08:51:05	7.25
3/29/2015	09:06:05	7.25
3/29/2015	09:21:05	7.25
3/29/2015	09:36:05	7.25
3/29/2015	09:51:05	7.25
3/29/2015	10:06:05	7.25
3/29/2015	10:21:05	7.25
3/29/2015	10:36:05	7.25
3/29/2015	10:51:05	7.25
3/29/2015	11:06:05	7.25
3/29/2015	11:21:05	7.25
3/29/2015	11:36:05	7.25
3/29/2015	11:51:05	7.25
3/29/2015	12:06:05	7.25
3/29/2015	12:21:05	7.25
3/29/2015	12:36:05	7.25
3/29/2015	12:51:05	7.25
3/29/2015	13:06:05	7.25
3/29/2015	13:21:05	7.25
3/29/2015	13:36:05	7.25

Date	Time	Stage in ft.
3/29/2015	13:51:05	7.25
3/29/2015	14:06:05	7.25
3/29/2015	14:21:05	7.25
3/29/2015	14:36:05	7.25
3/29/2015	14:51:05	7.25
3/29/2015	15:06:05	7.26
3/29/2015	15:21:05	7.25
3/29/2015	15:36:05	7.25
3/29/2015	15:51:05	7.25
3/29/2015	16:06:05	7.25
3/29/2015	16:21:05	7.26
3/29/2015	16:36:05	7.25
3/29/2015	16:51:05	7.25
3/29/2015	17:06:05	7.26
3/29/2015	17:21:05	7.26
3/29/2015	17:36:05	7.26
3/29/2015	17:51:05	7.26
3/29/2015	18:06:05	7.26
3/29/2015	18:21:05	7.26
3/29/2015	18:36:05	7.26
3/29/2015	18:51:05	7.26
3/29/2015	19:06:05	7.26
3/29/2015	19:21:05	7.26
3/29/2015	19:36:05	7.26
3/29/2015	19:51:05	7.26
3/29/2015	20:06:05	7.26
3/29/2015	20:21:05	7.26
3/29/2015	20:36:05	7.26
3/29/2015	20:51:05	7.26
3/29/2015	21:06:05	7.26
3/29/2015	21:21:05	7.26
3/29/2015	21:36:05	7.26
3/29/2015	21:51:05	7.26
3/29/2015	22:06:05	7.26
3/29/2015	22:21:05	7.26
3/29/2015	22:36:05	7.26
3/29/2015	22:51:05	7.26
3/29/2015	23:06:05	7.26
3/29/2015	23:21:05	7.26
3/29/2015	23:36:05	7.26
3/29/2015	23:51:05	7.26
3/30/2015	00:06:05	7.26
3/30/2015	00:21:05	7.26
3/30/2015	00:36:05	7.26
3/30/2015	00:51:05	7.26
3/30/2015	01:06:05	7.26
3/30/2015	01:21:05	7.26
3/30/2015	01:36:05	7.26
3/30/2015	01:51:05	7.26
3/30/2015	02:06:05	7.26

Date	Time	Stage in ft.
3/30/2015	02:21:05	7.26
3/30/2015	02:36:05	7.26
3/30/2015	02:51:05	7.26
3/30/2015	03:06:05	7.26
3/30/2015	03:21:05	7.26
3/30/2015	03:36:05	7.26
3/30/2015	03:51:05	7.26
3/30/2015	04:06:05	7.26
3/30/2015	04:21:05	7.26
3/30/2015	04:36:05	7.26
3/30/2015	04:51:05	7.26
3/30/2015	05:06:05	7.26
3/30/2015	05:21:05	7.26
3/30/2015	05:36:05	7.26
3/30/2015	05:51:05	7.26
3/30/2015	06:06:05	7.26
3/30/2015	06:21:05	7.26
3/30/2015	06:36:05	7.26
3/30/2015	06:51:05	7.26
3/30/2015	07:06:05	7.26
3/30/2015	07:21:05	7.26
3/30/2015	07:36:05	7.26
3/30/2015	07:51:05	7.26
3/30/2015	08:06:05	7.26
3/30/2015	08:21:05	7.26
3/30/2015	08:36:05	7.26
3/30/2015	08:51:05	7.26
3/30/2015	09:06:05	7.25
3/30/2015	09:21:05	7.25
3/30/2015	09:36:05	7.25
3/30/2015	09:51:05	7.25
3/30/2015	10:06:05	7.25
3/30/2015	10:21:05	7.25
3/30/2015	10:36:05	7.25
3/30/2015	10:51:05	7.25
3/30/2015	11:06:05	7.25
3/30/2015	11:21:05	7.25
3/30/2015	11:36:05	7.25
3/30/2015	11:51:05	7.25
3/30/2015	12:06:05	7.25
3/30/2015	12:21:05	7.25
3/30/2015	12:36:05	7.25
3/30/2015	12:51:05	7.25
3/30/2015	13:06:05	7.25
3/30/2015	13:21:05	7.25
3/30/2015	13:36:05	7.25
3/30/2015	13:51:05	7.25
3/30/2015	14:06:05	7.25
3/30/2015	14:21:05	7.25
3/30/2015	14:36:05	7.25

Date	Time	Stage in ft.
3/30/2015	14:51:05	7.25
3/30/2015	15:06:05	7.25
3/30/2015	15:21:05	7.25
3/30/2015	15:36:05	7.25
3/30/2015	15:51:05	7.25
3/30/2015	16:06:05	7.25
3/30/2015	16:21:05	7.25
3/30/2015	16:36:05	7.25
3/30/2015	16:51:05	7.25
3/30/2015	17:06:05	7.25
3/30/2015	17:21:05	7.25
3/30/2015	17:36:05	7.26
3/30/2015	17:51:05	7.26
3/30/2015	18:06:05	7.26
3/30/2015	18:21:05	7.26
3/30/2015	18:36:05	7.26
3/30/2015	18:51:05	7.26
3/30/2015	19:06:05	7.26
3/30/2015	19:21:05	7.26
3/30/2015	19:36:05	7.26
3/30/2015	19:51:05	7.26
3/30/2015	20:06:05	7.26
3/30/2015	20:21:05	7.26
3/30/2015	20:36:05	7.26
3/30/2015	20:51:05	7.26
3/30/2015	21:06:05	7.26
3/30/2015	21:21:05	7.26
3/30/2015	21:36:05	7.26
3/30/2015	21:51:05	7.25
3/30/2015	22:06:05	7.25
3/30/2015	22:21:05	7.25
3/30/2015	22:36:05	7.25
3/30/2015	22:51:05	7.25
3/30/2015	23:06:05	7.25
3/30/2015	23:21:05	7.25
3/30/2015	23:36:05	7.25
3/30/2015	23:51:05	7.26
3/31/2015	00:06:05	7.25
3/31/2015	00:21:05	7.25
3/31/2015	00:36:05	7.25
3/31/2015	00:51:05	7.25
3/31/2015	01:06:05	7.25
3/31/2015	01:21:05	7.25
3/31/2015	01:36:05	7.25
3/31/2015	01:51:05	7.25
3/31/2015	02:06:05	7.25
3/31/2015	02:21:05	7.25
3/31/2015	02:36:05	7.25
3/31/2015	02:51:05	7.25
3/31/2015	03:06:05	7.25

Date	Time	Stage in ft.
3/31/2015	03:21:05	7.25
3/31/2015	03:36:05	7.25
3/31/2015	03:51:05	7.25
3/31/2015	04:06:05	7.25
3/31/2015	04:21:05	7.25
3/31/2015	04:36:05	7.25
3/31/2015	04:51:05	7.25
3/31/2015	05:06:05	7.25
3/31/2015	05:21:05	7.25
3/31/2015	05:36:05	7.25
3/31/2015	05:51:05	7.25
3/31/2015	06:06:05	7.25
3/31/2015	06:21:05	7.25
3/31/2015	06:36:05	7.25
3/31/2015	06:51:05	7.25
3/31/2015	07:06:05	7.25
3/31/2015	07:21:05	7.25
3/31/2015	07:36:05	7.25
3/31/2015	07:51:05	7.25
3/31/2015	08:06:05	7.25
3/31/2015	08:21:05	7.25
3/31/2015	08:36:05	7.25
3/31/2015	08:51:05	7.25
3/31/2015	09:06:05	7.25
3/31/2015	09:21:05	7.25
3/31/2015	09:36:05	7.25
3/31/2015	09:51:05	7.25
3/31/2015	10:06:05	7.25
3/31/2015	10:21:05	7.25
3/31/2015	10:36:05	7.25
3/31/2015	10:51:05	7.25
3/31/2015	11:06:05	7.25
3/31/2015	11:21:05	7.25
3/31/2015	11:36:05	7.25
3/31/2015	11:51:05	7.25
3/31/2015	12:06:05	7.25
3/31/2015	12:21:05	7.25
3/31/2015	12:36:05	7.25
3/31/2015	12:51:05	7.25
3/31/2015	13:06:05	7.25
3/31/2015	13:21:05	7.25
3/31/2015	13:36:05	7.25
3/31/2015	13:51:05	7.25
3/31/2015	14:06:05	7.25
3/31/2015	14:21:05	7.25
3/31/2015	14:36:05	7.25
3/31/2015	14:51:05	7.25
3/31/2015	15:06:05	7.25
3/31/2015	15:21:05	7.25
3/31/2015	15:36:05	7.25

Date	Time	Stage in ft.
3/31/2015	15:51:05	7.25
3/31/2015	16:06:05	7.25
3/31/2015	16:21:05	7.25
3/31/2015	16:36:05	7.25
3/31/2015	16:51:05	7.25
3/31/2015	17:06:05	7.25
3/31/2015	17:21:05	7.25
3/31/2015	17:36:05	7.25
3/31/2015	17:51:05	7.26
3/31/2015	18:06:05	7.26
3/31/2015	18:21:05	7.26
3/31/2015	18:36:05	7.25
3/31/2015	18:51:05	7.25
3/31/2015	19:06:05	7.25
3/31/2015	19:21:05	7.25
3/31/2015	19:36:05	7.25
3/31/2015	19:51:05	7.25
3/31/2015	20:06:05	7.25
3/31/2015	20:21:05	7.25
3/31/2015	20:36:05	7.25
3/31/2015	20:51:05	7.25
3/31/2015	21:06:05	7.25
3/31/2015	21:21:05	7.25
3/31/2015	21:36:05	7.25
3/31/2015	21:51:05	7.25
3/31/2015	22:06:05	7.25
3/31/2015	22:21:05	7.25
3/31/2015	22:36:05	7.25
3/31/2015	22:51:05	7.25
3/31/2015	23:06:05	7.25
3/31/2015	23:21:05	7.25
3/31/2015	23:36:05	7.25
3/31/2015	23:51:05	7.25
4/1/2015	00:06:05	7.25
4/1/2015	00:21:05	7.25
4/1/2015	00:36:05	7.25
4/1/2015	00:51:05	7.25
4/1/2015	01:06:05	7.25
4/1/2015	01:21:05	7.25
4/1/2015	01:36:05	7.25
4/1/2015	01:51:05	7.25
4/1/2015	02:06:05	7.25
4/1/2015	02:21:05	7.25
4/1/2015	02:36:05	7.25
4/1/2015	02:51:05	7.25
4/1/2015	03:06:05	7.25
4/1/2015	03:21:05	7.25
4/1/2015	03:36:05	7.25
4/1/2015	03:51:05	7.25
4/1/2015	04:06:05	7.25

Date	Time	Stage in ft.
4/1/2015	04:21:05	7.25
4/1/2015	04:36:05	7.25
4/1/2015	04:51:05	7.25
4/1/2015	05:06:05	7.25
4/1/2015	05:21:05	7.25
4/1/2015	05:36:05	7.25
4/1/2015	05:51:05	7.25
4/1/2015	06:06:05	7.25
4/1/2015	06:21:05	7.25
4/1/2015	06:36:05	7.25
4/1/2015	06:51:05	7.25
4/1/2015	07:06:05	7.25
4/1/2015	07:21:05	7.25
4/1/2015	07:36:05	7.25
4/1/2015	07:51:05	7.25
4/1/2015	08:06:05	7.25
4/1/2015	08:21:05	7.25
4/1/2015	08:36:05	7.25
4/1/2015	08:51:05	7.25
4/1/2015	09:06:05	7.25
4/1/2015	09:21:05	7.25
4/1/2015	09:36:05	7.25
4/1/2015	09:51:05	7.25
4/1/2015	10:06:05	7.25
4/1/2015	10:21:05	7.25
4/1/2015	10:36:05	7.25
4/1/2015	10:51:05	7.25
4/1/2015	11:06:05	7.25
4/1/2015	11:21:05	7.25
4/1/2015	11:36:05	7.25
4/1/2015	11:51:05	7.25
4/1/2015	12:06:05	7.25
4/1/2015	12:21:05	7.25
4/1/2015	12:36:05	7.25
4/1/2015	12:51:05	7.25
4/1/2015	13:06:05	7.25
4/1/2015	13:21:05	7.24
4/1/2015	13:36:05	7.25
4/1/2015	13:51:05	7.24
4/1/2015	14:06:05	7.24
4/1/2015	14:21:05	7.24
4/1/2015	14:36:05	7.24
4/1/2015	14:51:05	7.24
4/1/2015	15:06:05	7.24
4/1/2015	15:21:05	7.24
4/1/2015	15:36:05	7.24
4/1/2015	15:51:05	7.24
4/1/2015	16:06:05	7.24
4/1/2015	16:21:05	7.24
4/1/2015	16:36:05	7.23

Date	Time	Stage in ft.
4/1/2015	16:51:05	7.24
4/1/2015	17:06:05	7.24
4/1/2015	17:21:05	7.24
4/1/2015	17:36:05	7.24
4/1/2015	17:51:05	7.24
4/1/2015	18:06:05	7.24
4/1/2015	18:21:05	7.24
4/1/2015	18:36:05	7.24
4/1/2015	18:51:05	7.24
4/1/2015	19:06:05	7.24
4/1/2015	19:21:05	7.24
4/1/2015	19:36:05	7.24
4/1/2015	19:51:05	7.24
4/1/2015	20:06:05	7.24
4/1/2015	20:21:05	7.24
4/1/2015	20:36:05	7.24
4/1/2015	20:51:05	7.24
4/1/2015	21:06:05	7.24
4/1/2015	21:21:05	7.24
4/1/2015	21:36:05	7.24
4/1/2015	21:51:05	7.24
4/1/2015	22:06:05	7.24
4/1/2015	22:21:05	7.24
4/1/2015	22:36:05	7.24
4/1/2015	22:51:05	7.25
4/1/2015	23:06:05	7.24
4/1/2015	23:21:05	7.24
4/1/2015	23:36:05	7.24
4/1/2015	23:51:05	7.24
4/2/2015	00:06:05	7.24
4/2/2015	00:21:05	7.24
4/2/2015	00:36:05	7.25
4/2/2015	00:51:05	7.24
4/2/2015	01:06:05	7.24
4/2/2015	01:21:05	7.24
4/2/2015	01:36:05	7.24
4/2/2015	01:51:05	7.24
4/2/2015	02:06:05	7.24
4/2/2015	02:21:05	7.24
4/2/2015	02:36:05	7.24
4/2/2015	02:51:05	7.24
4/2/2015	03:06:05	7.24
4/2/2015	03:21:05	7.24
4/2/2015	03:36:05	7.24
4/2/2015	03:51:05	7.24
4/2/2015	04:06:05	7.24
4/2/2015	04:21:05	7.24
4/2/2015	04:36:05	7.24
4/2/2015	04:51:05	7.24
4/2/2015	05:06:05	7.24

Date	Time	Stage in ft.
4/2/2015	05:21:05	7.24
4/2/2015	05:36:05	7.24
4/2/2015	05:51:05	7.25
4/2/2015	06:06:05	7.24
4/2/2015	06:21:05	7.24
4/2/2015	06:36:05	7.25
4/2/2015	06:51:05	7.24
4/2/2015	07:06:05	7.25
4/2/2015	07:21:05	7.25
4/2/2015	07:36:05	7.25
4/2/2015	07:51:05	7.25
4/2/2015	08:06:05	7.25
4/2/2015	08:21:05	7.25
4/2/2015	08:36:05	7.25
4/2/2015	08:51:05	7.25
4/2/2015	09:06:05	7.24
4/2/2015	09:21:05	7.25
4/2/2015	09:36:05	7.25
4/2/2015	09:51:05	7.24
4/2/2015	10:06:05	7.25
4/2/2015	10:21:05	7.25
4/2/2015	10:36:05	7.25
4/2/2015	10:51:05	7.24
4/2/2015	11:06:05	7.25
4/2/2015	11:21:05	7.25
4/2/2015	11:36:05	7.25
4/2/2015	11:51:05	7.25
4/2/2015	12:06:05	7.24
4/2/2015	12:21:05	7.24
4/2/2015	12:36:05	7.24
4/2/2015	12:51:05	7.24
4/2/2015	13:06:05	7.25
4/2/2015	13:21:05	7.25
4/2/2015	13:36:05	7.25
4/2/2015	13:51:05	7.24
4/2/2015	14:06:05	7.25
4/2/2015	14:21:05	7.24
4/2/2015	14:36:05	7.25
4/2/2015	14:51:05	7.25
4/2/2015	15:06:05	7.25
4/2/2015	15:21:05	7.25
4/2/2015	15:36:05	7.25
4/2/2015	15:51:05	7.25
4/2/2015	16:06:05	7.25
4/2/2015	16:21:05	7.25
4/2/2015	16:36:05	7.25
4/2/2015	16:51:05	7.25
4/2/2015	17:06:05	7.25
4/2/2015	17:21:05	7.25
4/2/2015	17:36:05	7.25

Date	Time	Stage in ft.
4/2/2015	17:51:05	7.25
4/2/2015	18:06:05	7.25
4/2/2015	18:21:05	7.25
4/2/2015	18:36:05	7.25
4/2/2015	18:51:05	7.25
4/2/2015	19:06:05	7.25
4/2/2015	19:21:05	7.25
4/2/2015	19:36:05	7.25
4/2/2015	19:51:05	7.25
4/2/2015	20:06:05	7.25
4/2/2015	20:21:05	7.25
4/2/2015	20:36:05	7.25
4/2/2015	20:51:05	7.25
4/2/2015	21:06:05	7.25
4/2/2015	21:21:05	7.25
4/2/2015	21:36:05	7.25
4/2/2015	21:51:05	7.25
4/2/2015	22:06:05	7.25
4/2/2015	22:21:05	7.25
4/2/2015	22:36:05	7.25
4/2/2015	22:51:05	7.25
4/2/2015	23:06:05	7.25
4/2/2015	23:21:05	7.25
4/2/2015	23:36:05	7.25
4/2/2015	23:51:05	7.25
4/3/2015	00:06:05	7.25
4/3/2015	00:21:05	7.25
4/3/2015	00:36:05	7.25
4/3/2015	00:51:05	7.25
4/3/2015	01:06:05	7.25
4/3/2015	01:21:05	7.25
4/3/2015	01:36:05	7.25
4/3/2015	01:51:05	7.25
4/3/2015	02:06:05	7.25
4/3/2015	02:21:05	7.25
4/3/2015	02:36:05	7.25
4/3/2015	02:51:05	7.25
4/3/2015	03:06:05	7.25
4/3/2015	03:21:05	7.25
4/3/2015	03:36:05	7.25
4/3/2015	03:51:05	7.25
4/3/2015	04:06:05	7.25
4/3/2015	04:21:05	7.25
4/3/2015	04:36:05	7.25
4/3/2015	04:51:05	7.25
4/3/2015	05:06:05	7.25
4/3/2015	05:21:05	7.25
4/3/2015	05:36:05	7.25
4/3/2015	05:51:05	7.25
4/3/2015	06:06:05	7.25

Date	Time	Stage in ft.
4/3/2015	06:21:05	7.25
4/3/2015	06:36:05	7.25
4/3/2015	06:51:05	7.25
4/3/2015	07:06:05	7.25
4/3/2015	07:21:05	7.25
4/3/2015	07:36:05	7.25
4/3/2015	07:51:05	7.25
4/3/2015	08:06:05	7.25
4/3/2015	08:21:05	7.25
4/3/2015	08:36:05	7.25
4/3/2015	08:51:05	7.25
4/3/2015	09:06:05	7.25
4/3/2015	09:21:05	7.25
4/3/2015	09:36:05	7.25
4/3/2015	09:51:05	7.25
4/3/2015	10:06:05	7.25
4/3/2015	10:21:05	7.25
4/3/2015	10:36:05	7.25
4/3/2015	10:51:05	7.25
4/3/2015	11:06:05	7.25
4/3/2015	11:21:05	7.25
4/3/2015	11:36:05	7.25
4/3/2015	11:51:05	7.25
4/3/2015	12:06:05	7.25
4/3/2015	12:21:05	7.25
4/3/2015	12:36:05	7.25
4/3/2015	12:51:05	7.25
4/3/2015	13:06:05	7.25
4/3/2015	13:21:05	7.25
4/3/2015	13:36:05	7.25
4/3/2015	13:51:05	7.25
4/3/2015	14:06:05	7.25
4/3/2015	14:21:05	7.25
4/3/2015	14:36:05	7.25
4/3/2015	14:51:05	7.25
4/3/2015	15:06:05	7.25
4/3/2015	15:21:05	7.25
4/3/2015	15:36:05	7.25
4/3/2015	15:51:05	7.25
4/3/2015	16:06:05	7.25
4/3/2015	16:21:05	7.25
4/3/2015	16:36:05	7.25
4/3/2015	16:51:05	7.25
4/3/2015	17:06:05	7.25
4/3/2015	17:21:05	7.25
4/3/2015	17:36:05	7.25
4/3/2015	17:51:05	7.25
4/3/2015	18:06:05	7.26
4/3/2015	18:21:05	7.25
4/3/2015	18:36:05	7.25

Date	Time	Stage in ft.
4/3/2015	18:51:05	7.26
4/3/2015	19:06:05	7.25
4/3/2015	19:21:05	7.26
4/3/2015	19:36:05	7.25
4/3/2015	19:51:05	7.26
4/3/2015	20:06:05	7.26
4/3/2015	20:21:05	7.26
4/3/2015	20:36:05	7.26
4/3/2015	20:51:05	7.26
4/3/2015	21:06:05	7.26
4/3/2015	21:21:05	7.26
4/3/2015	21:36:05	7.26
4/3/2015	21:51:05	7.26
4/3/2015	22:06:05	7.26
4/3/2015	22:21:05	7.26
4/3/2015	22:36:05	7.26
4/3/2015	22:51:05	7.26
4/3/2015	23:06:05	7.26
4/3/2015	23:21:05	7.26
4/3/2015	23:36:05	7.26
4/3/2015	23:51:05	7.26
4/4/2015	00:06:05	7.25
4/4/2015	00:21:05	7.26
4/4/2015	00:36:05	7.25
4/4/2015	00:51:05	7.25
4/4/2015	01:06:05	7.26
4/4/2015	01:21:05	7.25
4/4/2015	01:36:05	7.25
4/4/2015	01:51:05	7.25
4/4/2015	02:06:05	7.25
4/4/2015	02:21:05	7.25
4/4/2015	02:36:05	7.25
4/4/2015	02:51:05	7.25
4/4/2015	03:06:05	7.25
4/4/2015	03:21:05	7.25
4/4/2015	03:36:05	7.25
4/4/2015	03:51:05	7.25
4/4/2015	04:06:05	7.25
4/4/2015	04:21:05	7.25
4/4/2015	04:36:05	7.25
4/4/2015	04:51:05	7.25
4/4/2015	05:06:05	7.25
4/4/2015	05:21:05	7.25
4/4/2015	05:36:05	7.25
4/4/2015	05:51:05	7.25
4/4/2015	06:06:05	7.26
4/4/2015	06:21:05	7.25
4/4/2015	06:36:05	7.26
4/4/2015	06:51:05	7.25
4/4/2015	07:06:05	7.26

Date	Time	Stage in ft.
4/4/2015	07:21:05	7.25
4/4/2015	07:36:05	7.25
4/4/2015	07:51:05	7.25
4/4/2015	08:06:05	7.25
4/4/2015	08:21:05	7.25
4/4/2015	08:36:05	7.25
4/4/2015	08:51:05	7.25
4/4/2015	09:06:05	7.25
4/4/2015	09:21:05	7.25
4/4/2015	09:36:05	7.25
4/4/2015	09:51:05	7.25
4/4/2015	10:06:05	7.25
4/4/2015	10:21:05	7.25
4/4/2015	10:36:05	7.25
4/4/2015	10:51:05	7.25
4/4/2015	11:06:05	7.25
4/4/2015	11:21:05	7.25
4/4/2015	11:36:05	7.25
4/4/2015	11:51:05	7.25
4/4/2015	12:06:05	7.25
4/4/2015	12:21:05	7.25
4/4/2015	12:36:05	7.25
4/4/2015	12:51:05	7.25
4/4/2015	13:06:05	7.25
4/4/2015	13:21:05	7.25
4/4/2015	13:36:05	7.25
4/4/2015	13:51:05	7.25
4/4/2015	14:06:05	7.25
4/4/2015	14:21:05	7.25
4/4/2015	14:36:05	7.25
4/4/2015	14:51:05	7.25
4/4/2015	15:06:05	7.25
4/4/2015	15:21:05	7.25
4/4/2015	15:36:05	7.25
4/4/2015	15:51:05	7.25
4/4/2015	16:06:05	7.25
4/4/2015	16:21:05	7.25
4/4/2015	16:36:05	7.26
4/4/2015	16:51:05	7.25
4/4/2015	17:06:05	7.25
4/4/2015	17:21:05	7.26
4/4/2015	17:36:05	7.26
4/4/2015	17:51:05	7.25
4/4/2015	18:06:05	7.26
4/4/2015	18:21:05	7.26
4/4/2015	18:36:05	7.25
4/4/2015	18:51:05	7.26
4/4/2015	19:06:05	7.26
4/4/2015	19:21:05	7.26
4/4/2015	19:36:05	7.26

Date	Time	Stage in ft.
4/4/2015	19:51:05	7.26
4/4/2015	20:06:05	7.26
4/4/2015	20:21:05	7.26
4/4/2015	20:36:05	7.26
4/4/2015	20:51:05	7.26
4/4/2015	21:06:05	7.26
4/4/2015	21:21:05	7.26
4/4/2015	21:36:05	7.26
4/4/2015	21:51:05	7.26
4/4/2015	22:06:05	7.26
4/4/2015	22:21:05	7.26
4/4/2015	22:36:05	7.26
4/4/2015	22:51:05	7.26
4/4/2015	23:06:05	7.26
4/4/2015	23:21:05	7.26
4/4/2015	23:36:05	7.26
4/4/2015	23:51:05	7.26
4/5/2015	00:06:05	7.26
4/5/2015	00:21:05	7.26
4/5/2015	00:36:05	7.26
4/5/2015	00:51:05	7.26
4/5/2015	01:06:05	7.26
4/5/2015	01:21:05	7.26
4/5/2015	01:36:05	7.25
4/5/2015	01:51:05	7.25
4/5/2015	02:06:05	7.26
4/5/2015	02:21:05	7.26
4/5/2015	02:36:05	7.25
4/5/2015	02:51:05	7.26
4/5/2015	03:06:05	7.25
4/5/2015	03:21:05	7.25
4/5/2015	03:36:05	7.26
4/5/2015	03:51:05	7.26
4/5/2015	04:06:05	7.26
4/5/2015	04:21:05	7.25
4/5/2015	04:36:05	7.26
4/5/2015	04:51:05	7.26
4/5/2015	05:06:05	7.26
4/5/2015	05:21:05	7.26
4/5/2015	05:36:05	7.26
4/5/2015	05:51:05	7.26
4/5/2015	06:06:05	7.26
4/5/2015	06:21:05	7.26
4/5/2015	06:36:05	7.26
4/5/2015	06:51:05	7.26
4/5/2015	07:06:05	7.26
4/5/2015	07:21:05	7.26
4/5/2015	07:36:05	7.26
4/5/2015	07:51:05	7.26
4/5/2015	08:06:05	7.26

Date	Time	Stage in ft.
4/5/2015	08:21:05	7.26
4/5/2015	08:36:05	7.26
4/5/2015	08:51:05	7.26
4/5/2015	09:06:05	7.26
4/5/2015	09:21:05	7.26
4/5/2015	09:36:05	7.26
4/5/2015	09:51:05	7.26
4/5/2015	10:06:05	7.26
4/5/2015	10:21:05	7.26
4/5/2015	10:36:05	7.26
4/5/2015	10:51:05	7.26
4/5/2015	11:06:05	7.26
4/5/2015	11:21:05	7.26
4/5/2015	11:36:05	7.26
4/5/2015	11:51:05	7.26
4/5/2015	12:06:05	7.26
4/5/2015	12:21:05	7.26
4/5/2015	12:36:05	7.26
4/5/2015	12:51:05	7.26
4/5/2015	13:06:05	7.26
4/5/2015	13:21:05	7.26
4/5/2015	13:36:05	7.27
4/5/2015	13:51:05	7.27
4/5/2015	14:06:05	7.27
4/5/2015	14:21:05	7.27
4/5/2015	14:36:05	7.27
4/5/2015	14:51:05	7.27
4/5/2015	15:06:05	7.27
4/5/2015	15:21:05	7.27
4/5/2015	15:36:05	7.27
4/5/2015	15:51:05	7.28
4/5/2015	16:06:05	7.27
4/5/2015	16:21:05	7.27
4/5/2015	16:36:05	7.27
4/5/2015	16:51:05	7.27
4/5/2015	17:06:05	7.27
4/5/2015	17:21:05	7.27
4/5/2015	17:36:05	7.27
4/5/2015	17:51:05	7.27
4/5/2015	18:06:05	7.28
4/5/2015	18:21:05	7.27
4/5/2015	18:36:05	7.27
4/5/2015	18:51:05	7.28
4/5/2015	19:06:05	7.27
4/5/2015	19:21:05	7.27
4/5/2015	19:36:05	7.27
4/5/2015	19:51:05	7.27
4/5/2015	20:06:05	7.27
4/5/2015	20:21:05	7.27
4/5/2015	20:36:05	7.27

Date	Time	Stage in ft.
4/5/2015	20:51:05	7.27
4/5/2015	21:06:05	7.27
4/5/2015	21:21:05	7.27
4/5/2015	21:36:05	7.27
4/5/2015	21:51:05	7.27
4/5/2015	22:06:05	7.27
4/5/2015	22:21:05	7.27
4/5/2015	22:36:05	7.27
4/5/2015	22:51:05	7.27
4/5/2015	23:06:05	7.27
4/5/2015	23:21:05	7.27
4/5/2015	23:36:05	7.27
4/5/2015	23:51:05	7.27
4/6/2015	00:06:05	7.27
4/6/2015	00:21:05	7.27
4/6/2015	00:36:05	7.27
4/6/2015	00:51:05	7.27
4/6/2015	01:06:05	7.27
4/6/2015	01:21:05	7.27
4/6/2015	01:36:05	7.26
4/6/2015	01:51:05	7.27
4/6/2015	02:06:05	7.26
4/6/2015	02:21:05	7.26
4/6/2015	02:36:05	7.27
4/6/2015	02:51:05	7.26
4/6/2015	03:06:05	7.26
4/6/2015	03:21:05	7.26
4/6/2015	03:36:05	7.26
4/6/2015	03:51:05	7.26
4/6/2015	04:06:05	7.26
4/6/2015	04:21:05	7.26
4/6/2015	04:36:05	7.26
4/6/2015	04:51:05	7.26
4/6/2015	05:06:05	7.26
4/6/2015	05:21:05	7.26
4/6/2015	05:36:05	7.26
4/6/2015	05:51:05	7.27
4/6/2015	06:06:05	7.26
4/6/2015	06:21:05	7.26
4/6/2015	06:36:05	7.26
4/6/2015	06:51:05	7.26
4/6/2015	07:06:05	7.26
4/6/2015	07:21:05	7.26
4/6/2015	07:36:05	7.26
4/6/2015	07:51:05	7.26
4/6/2015	08:06:05	7.26
4/6/2015	08:21:05	7.26
4/6/2015	08:36:05	7.26
4/6/2015	08:51:05	7.26
4/6/2015	09:06:05	7.26

Date	Time	Stage in ft.
4/6/2015	09:21:05	7.26
4/6/2015	09:36:05	7.26
4/6/2015	09:51:05	7.26
4/6/2015	10:06:05	7.26
4/6/2015	10:21:05	7.26
4/6/2015	10:36:05	7.26
4/6/2015	10:51:05	7.26
4/6/2015	11:06:05	7.26
4/6/2015	11:21:05	7.26
4/6/2015	11:36:05	7.26
4/6/2015	11:51:05	7.26
4/6/2015	12:06:05	7.26
4/6/2015	12:21:05	7.26
4/6/2015	12:36:05	7.26
4/6/2015	12:51:05	7.26
4/6/2015	13:06:05	7.26
4/6/2015	13:21:05	7.26
4/6/2015	13:36:05	7.26
4/6/2015	13:51:05	7.27
4/6/2015	14:06:05	7.26
4/6/2015	14:21:05	7.26
4/6/2015	14:36:05	7.26
4/6/2015	14:51:05	7.27
4/6/2015	15:06:05	7.27
4/6/2015	15:21:05	7.27
4/6/2015	15:36:05	7.27
4/6/2015	15:51:05	7.26
4/6/2015	16:06:05	7.26
4/6/2015	16:21:05	7.26
4/6/2015	16:36:05	7.27
4/6/2015	16:51:05	7.26
4/6/2015	17:06:05	7.26
4/6/2015	17:21:05	7.26
4/6/2015	17:36:05	7.26
4/6/2015	17:51:05	7.27
4/6/2015	18:06:05	7.27
4/6/2015	18:21:05	7.27
4/6/2015	18:36:05	7.27
4/6/2015	18:51:05	7.27
4/6/2015	19:06:05	7.27
4/6/2015	19:21:05	7.27
4/6/2015	19:36:05	7.27
4/6/2015	19:51:05	7.27
4/6/2015	20:06:05	7.27
4/6/2015	20:21:05	7.27
4/6/2015	20:36:05	7.27
4/6/2015	20:51:05	7.27
4/6/2015	21:06:05	7.27
4/6/2015	21:21:05	7.27
4/6/2015	21:36:05	7.27

Date	Time	Stage in ft.
4/6/2015	21:51:05	7.27
4/6/2015	22:06:05	7.28
4/6/2015	22:21:05	7.28
4/6/2015	22:36:05	7.28
4/6/2015	22:51:05	7.28
4/6/2015	23:06:05	7.28
4/6/2015	23:21:05	7.28
4/6/2015	23:36:05	7.28
4/6/2015	23:51:05	7.29
4/7/2015	00:06:05	7.29
4/7/2015	00:21:05	7.29
4/7/2015	00:36:05	7.3
4/7/2015	00:51:05	7.3
4/7/2015	01:06:05	7.31
4/7/2015	01:21:05	7.32
4/7/2015	01:36:05	7.34
4/7/2015	01:51:05	7.35
4/7/2015	02:06:05	7.37
4/7/2015	02:21:05	7.39
4/7/2015	02:36:05	7.41
4/7/2015	02:51:05	7.43
4/7/2015	03:06:05	7.44
4/7/2015	03:21:05	7.46
4/7/2015	03:36:05	7.46
4/7/2015	03:51:05	7.46
4/7/2015	04:06:05	7.46
4/7/2015	04:21:05	7.46
4/7/2015	04:36:05	7.46
4/7/2015	04:51:05	7.46
4/7/2015	05:06:05	7.46
4/7/2015	05:21:05	7.46
4/7/2015	05:36:05	7.46
4/7/2015	05:51:05	7.46
4/7/2015	06:06:05	7.45
4/7/2015	06:21:05	7.45
4/7/2015	06:36:05	7.45
4/7/2015	06:51:05	7.45
4/7/2015	07:06:05	7.44
4/7/2015	07:21:05	7.44
4/7/2015	07:36:05	7.44
4/7/2015	07:51:05	7.44
4/7/2015	08:06:05	7.43
4/7/2015	08:21:05	7.43
4/7/2015	08:36:05	7.42
4/7/2015	08:51:05	7.42
4/7/2015	09:06:05	7.42
4/7/2015	09:21:05	7.41
4/7/2015	09:36:05	7.41
4/7/2015	09:51:05	7.41
4/7/2015	10:06:05	7.41

Date	Time	Stage in ft.
4/7/2015	10:21:05	7.41
4/7/2015	10:36:05	7.4
4/7/2015	10:51:05	7.4
4/7/2015	11:06:05	7.39
4/7/2015	11:21:05	7.39
4/7/2015	11:36:05	7.39
4/7/2015	11:51:05	7.39
4/7/2015	12:06:05	7.39
4/7/2015	12:21:05	7.39
4/7/2015	12:36:05	7.39
4/7/2015	12:51:05	7.39
4/7/2015	13:06:05	7.39
4/7/2015	13:21:05	7.39
4/7/2015	13:36:05	7.4
4/7/2015	13:51:05	7.41
4/7/2015	14:06:05	7.41
4/7/2015	14:21:05	7.41
4/7/2015	14:36:05	7.41
4/7/2015	14:51:05	7.41
4/7/2015	15:06:05	7.41
4/7/2015	15:21:05	7.42
4/7/2015	15:36:05	7.42
4/7/2015	15:51:05	7.42
4/7/2015	16:06:05	7.42
4/7/2015	16:21:05	7.42
4/7/2015	16:36:05	7.42
4/7/2015	16:51:05	7.42
4/7/2015	17:06:05	7.42
4/7/2015	17:21:05	7.42
4/7/2015	17:36:05	7.42
4/7/2015	17:51:05	7.42
4/7/2015	18:06:05	7.42
4/7/2015	18:21:05	7.42
4/7/2015	18:36:05	7.42
4/7/2015	18:51:05	7.42
4/7/2015	19:06:05	7.42
4/7/2015	19:21:05	7.41
4/7/2015	19:36:05	7.41
4/7/2015	19:51:05	7.41
4/7/2015	20:06:05	7.41
4/7/2015	20:21:05	7.41
4/7/2015	20:36:05	7.4
4/7/2015	20:51:05	7.4
4/7/2015	21:06:05	7.4
4/7/2015	21:21:05	7.4
4/7/2015	21:36:05	7.39
4/7/2015	21:51:05	7.39
4/7/2015	22:06:05	7.39
4/7/2015	22:21:05	7.39
4/7/2015	22:36:05	7.39

Date	Time	Stage in ft.
4/7/2015	22:51:05	7.39
4/7/2015	23:06:05	7.38
4/7/2015	23:21:05	7.38
4/7/2015	23:36:05	7.38
4/7/2015	23:51:05	7.38
4/8/2015	00:06:05	7.38
4/8/2015	00:21:05	7.38
4/8/2015	00:36:05	7.37
4/8/2015	00:51:05	7.37
4/8/2015	01:06:05	7.37
4/8/2015	01:21:05	7.37
4/8/2015	01:36:05	7.37
4/8/2015	01:51:05	7.37
4/8/2015	02:06:05	7.36
4/8/2015	02:21:05	7.36
4/8/2015	02:36:05	7.36
4/8/2015	02:51:05	7.36
4/8/2015	03:06:05	7.36
4/8/2015	03:21:05	7.36
4/8/2015	03:36:05	7.36
4/8/2015	03:51:05	7.35
4/8/2015	04:06:05	7.35
4/8/2015	04:21:05	7.35
4/8/2015	04:36:05	7.35
4/8/2015	04:51:05	7.35
4/8/2015	05:06:05	7.35
4/8/2015	05:21:05	7.35
4/8/2015	05:36:05	7.34
4/8/2015	05:51:05	7.34
4/8/2015	06:06:05	7.34
4/8/2015	06:21:05	7.34
4/8/2015	06:36:05	7.34
4/8/2015	06:51:05	7.34
4/8/2015	07:06:05	7.34
4/8/2015	07:21:05	7.34
4/8/2015	07:36:05	7.34
4/8/2015	07:51:05	7.34
4/8/2015	08:06:05	7.33
4/8/2015	08:21:05	7.33
4/8/2015	08:36:05	7.33
4/8/2015	08:51:05	7.33
4/8/2015	09:06:05	7.33
4/8/2015	09:21:05	7.33
4/8/2015	09:36:05	7.33
4/8/2015	09:51:05	7.33
4/8/2015	10:06:05	7.33
4/8/2015	10:21:05	7.33
4/8/2015	10:36:05	7.33
4/8/2015	10:51:05	7.32
4/8/2015	11:06:05	7.33

Date	Time	Stage in ft.
4/8/2015	11:21:05	7.32
4/8/2015	11:36:05	7.32
4/8/2015	11:51:05	7.32
4/8/2015	12:06:05	7.32
4/8/2015	12:21:05	7.32
4/8/2015	12:36:05	7.32
4/8/2015	12:51:05	7.32
4/8/2015	13:06:05	7.32
4/8/2015	13:21:05	7.31
4/8/2015	13:36:05	7.32
4/8/2015	13:51:05	7.31
4/8/2015	14:06:05	7.31
4/8/2015	14:21:05	7.31
4/8/2015	14:36:05	7.31
4/8/2015	14:51:05	7.31
4/8/2015	15:06:05	7.31
4/8/2015	15:21:05	7.31
4/8/2015	15:36:05	7.31
4/8/2015	15:51:05	7.31
4/8/2015	16:06:05	7.31
4/8/2015	16:21:05	7.31
4/8/2015	16:36:05	7.31
4/8/2015	16:51:05	7.31
4/8/2015	17:06:05	7.31
4/8/2015	17:21:05	7.31
4/8/2015	17:36:05	7.31
4/8/2015	17:51:05	7.31
4/8/2015	18:06:05	7.31
4/8/2015	18:21:05	7.31
4/8/2015	18:36:05	7.31
4/8/2015	18:51:05	7.31
4/8/2015	19:06:05	7.31
4/8/2015	19:21:05	7.31
4/8/2015	19:36:05	7.31
4/8/2015	19:51:05	7.31
4/8/2015	20:06:05	7.31
4/8/2015	20:21:05	7.31
4/8/2015	20:36:05	7.31
4/8/2015	20:51:05	7.31
4/8/2015	21:06:05	7.31
4/8/2015	21:21:05	7.31
4/8/2015	21:36:05	7.31
4/8/2015	21:51:05	7.31
4/8/2015	22:06:05	7.31
4/8/2015	22:21:05	7.31
4/8/2015	22:36:05	7.31
4/8/2015	22:51:05	7.31
4/8/2015	23:06:05	7.31
4/8/2015	23:21:05	7.31
4/8/2015	23:36:05	7.31

Date	Time	Stage in ft.
4/8/2015	23:51:05	7.31
4/9/2015	00:06:05	7.31
4/9/2015	00:21:05	7.31
4/9/2015	00:36:05	7.31
4/9/2015	00:51:05	7.31
4/9/2015	01:06:05	7.3
4/9/2015	01:21:05	7.31
4/9/2015	01:36:05	7.3
4/9/2015	01:51:05	7.31
4/9/2015	02:06:05	7.31
4/9/2015	02:21:05	7.31
4/9/2015	02:36:05	7.31
4/9/2015	02:51:05	7.31
4/9/2015	03:06:05	7.31
4/9/2015	03:21:05	7.3
4/9/2015	03:36:05	7.3
4/9/2015	03:51:05	7.3
4/9/2015	04:06:05	7.3
4/9/2015	04:21:05	7.3
4/9/2015	04:36:05	7.3
4/9/2015	04:51:05	7.3
4/9/2015	05:06:05	7.3
4/9/2015	05:21:05	7.3
4/9/2015	05:36:05	7.3
4/9/2015	05:51:05	7.3
4/9/2015	06:06:05	7.3
4/9/2015	06:21:05	7.3
4/9/2015	06:36:05	7.3
4/9/2015	06:51:05	7.3
4/9/2015	07:06:05	7.3
4/9/2015	07:21:05	7.3
4/9/2015	07:36:05	7.3
4/9/2015	07:51:05	7.3
4/9/2015	08:06:05	7.3
4/9/2015	08:21:05	7.3
4/9/2015	08:36:05	7.3
4/9/2015	08:51:05	7.3
4/9/2015	09:06:05	7.3
4/9/2015	09:21:05	7.3
4/9/2015	09:36:05	7.3
4/9/2015	09:51:05	7.3
4/9/2015	10:06:05	7.3
4/9/2015	10:21:05	7.3
4/9/2015	10:36:05	7.3
4/9/2015	10:51:05	7.3
4/9/2015	11:06:05	7.3
4/9/2015	11:21:05	7.3
4/9/2015	11:36:05	7.3
4/9/2015	11:51:05	7.3
4/9/2015	12:06:05	7.3

Date	Time	Stage in ft.
4/9/2015	12:21:05	7.3
4/9/2015	12:36:05	7.3
4/9/2015	12:51:05	7.3
4/9/2015	13:06:05	7.3
4/9/2015	13:21:05	7.3
4/9/2015	13:36:05	7.3
4/9/2015	13:51:05	7.3
4/9/2015	14:06:05	7.3
4/9/2015	14:21:05	7.3
4/9/2015	14:36:05	7.3
4/9/2015	14:51:05	7.3
4/9/2015	15:06:05	7.3
4/9/2015	15:21:05	7.3
4/9/2015	15:36:05	7.3
4/9/2015	15:51:05	7.3
4/9/2015	16:06:05	7.3
4/9/2015	16:21:05	7.3
4/9/2015	16:36:05	7.3
4/9/2015	16:51:05	7.3
4/9/2015	17:06:05	7.29
4/9/2015	17:21:05	7.3
4/9/2015	17:36:05	7.3
4/9/2015	17:51:05	7.3
4/9/2015	18:06:05	7.3
4/9/2015	18:21:05	7.3
4/9/2015	18:36:05	7.3
4/9/2015	18:51:05	7.3
4/9/2015	19:06:05	7.3
4/9/2015	19:21:05	7.3
4/9/2015	19:36:05	7.3
4/9/2015	19:51:05	7.3
4/9/2015	20:06:05	7.3
4/9/2015	20:21:05	7.3
4/9/2015	20:36:05	7.3
4/9/2015	20:51:05	7.3
4/9/2015	21:06:05	7.3
4/9/2015	21:21:05	7.3
4/9/2015	21:36:05	7.3
4/9/2015	21:51:05	7.3
4/9/2015	22:06:05	7.3
4/9/2015	22:21:05	7.3
4/9/2015	22:36:05	7.3
4/9/2015	22:51:05	7.3
4/9/2015	23:06:05	7.3
4/9/2015	23:21:05	7.3
4/9/2015	23:36:05	7.3
4/9/2015	23:51:05	7.3
4/10/2015	00:06:05	7.3
4/10/2015	00:21:05	7.3
4/10/2015	00:36:05	7.3

Date	Time	Stage in ft.
4/10/2015	00:51:05	7.3
4/10/2015	01:06:05	7.3
4/10/2015	01:21:05	7.3
4/10/2015	01:36:05	7.3
4/10/2015	01:51:05	7.3
4/10/2015	02:06:05	7.3
4/10/2015	02:21:05	7.29
4/10/2015	02:36:05	7.29
4/10/2015	02:51:05	7.29
4/10/2015	03:06:05	7.29
4/10/2015	03:21:05	7.3
4/10/2015	03:36:05	7.3
4/10/2015	03:51:05	7.29
4/10/2015	04:06:05	7.29
4/10/2015	04:21:05	7.3
4/10/2015	04:36:05	7.3
4/10/2015	04:51:05	7.3
4/10/2015	05:06:05	7.29
4/10/2015	05:21:05	7.3
4/10/2015	05:36:05	7.3
4/10/2015	05:51:05	7.29
4/10/2015	06:06:05	7.29
4/10/2015	06:21:05	7.29
4/10/2015	06:36:05	7.29
4/10/2015	06:51:05	7.29
4/10/2015	07:06:05	7.29
4/10/2015	07:21:05	7.29
4/10/2015	07:36:05	7.29
4/10/2015	07:51:05	7.29
4/10/2015	08:06:05	7.29
4/10/2015	08:21:05	7.29
4/10/2015	08:36:05	7.29
4/10/2015	08:51:05	7.29
4/10/2015	09:06:05	7.29
4/10/2015	09:21:05	7.29
4/10/2015	09:36:05	7.29
4/10/2015	09:51:05	7.29
4/10/2015	10:06:05	7.29
4/10/2015	10:21:05	7.29
4/10/2015	10:36:05	7.29
4/10/2015	10:51:05	7.29
4/10/2015	11:06:05	7.28
4/10/2015	11:21:05	7.28
4/10/2015	11:36:05	7.28
4/10/2015	11:51:05	7.28
4/10/2015	12:06:05	7.28
4/10/2015	12:21:05	7.28
4/10/2015	12:36:05	7.27
4/10/2015	12:51:05	7.27
4/10/2015	13:06:05	7.27

Date	Time	Stage in ft.
4/10/2015	13:21:05	7.27
4/10/2015	13:36:05	7.27
4/10/2015	13:51:05	7.27
4/10/2015	14:06:05	7.26
4/10/2015	14:21:05	7.26
4/10/2015	14:36:05	7.26
4/10/2015	14:51:05	7.26
4/10/2015	15:06:05	7.26
4/10/2015	15:21:05	7.26
4/10/2015	15:36:05	7.26
4/10/2015	15:51:05	7.26
4/10/2015	16:06:05	7.26
4/10/2015	16:21:05	7.26
4/10/2015	16:36:05	7.26
4/10/2015	16:51:05	7.27
4/10/2015	17:06:05	7.27
4/10/2015	17:21:05	7.27
4/10/2015	17:36:05	7.27
4/10/2015	17:51:05	7.27
4/10/2015	18:06:05	7.27
4/10/2015	18:21:05	7.27
4/10/2015	18:36:05	7.27
4/10/2015	18:51:05	7.27
4/10/2015	19:06:05	7.27
4/10/2015	19:21:05	7.27
4/10/2015	19:36:05	7.27
4/10/2015	19:51:05	7.27
4/10/2015	20:06:05	7.27
4/10/2015	20:21:05	7.27
4/10/2015	20:36:05	7.28
4/10/2015	20:51:05	7.28
4/10/2015	21:06:05	7.28
4/10/2015	21:21:05	7.28
4/10/2015	21:36:05	7.28
4/10/2015	21:51:05	7.28
4/10/2015	22:06:05	7.28
4/10/2015	22:21:05	7.28
4/10/2015	22:36:05	7.28
4/10/2015	22:51:05	7.28
4/10/2015	23:06:05	7.28
4/10/2015	23:21:05	7.28
4/10/2015	23:36:05	7.28
4/10/2015	23:51:05	7.28
4/11/2015	00:06:05	7.28
4/11/2015	00:21:05	7.28
4/11/2015	00:36:05	7.28
4/11/2015	00:51:05	7.28
4/11/2015	01:06:05	7.28
4/11/2015	01:21:05	7.28
4/11/2015	01:36:05	7.28

Date	Time	Stage in ft.
4/11/2015	01:51:05	7.28
4/11/2015	02:06:05	7.28
4/11/2015	02:21:05	7.28
4/11/2015	02:36:05	7.28
4/11/2015	02:51:05	7.28
4/11/2015	03:06:05	7.28
4/11/2015	03:21:05	7.28
4/11/2015	03:36:05	7.28
4/11/2015	03:51:05	7.28
4/11/2015	04:06:05	7.28
4/11/2015	04:21:05	7.28
4/11/2015	04:36:05	7.28
4/11/2015	04:51:05	7.28
4/11/2015	05:06:05	7.28
4/11/2015	05:21:05	7.28
4/11/2015	05:36:05	7.28
4/11/2015	05:51:05	7.28
4/11/2015	06:06:05	7.28
4/11/2015	06:21:05	7.28
4/11/2015	06:36:05	7.28
4/11/2015	06:51:05	7.28
4/11/2015	07:06:05	7.28
4/11/2015	07:21:05	7.28
4/11/2015	07:36:05	7.28
4/11/2015	07:51:05	7.28
4/11/2015	08:06:05	7.28
4/11/2015	08:21:05	7.28
4/11/2015	08:36:05	7.28
4/11/2015	08:51:05	7.28
4/11/2015	09:06:05	7.28
4/11/2015	09:21:05	7.28
4/11/2015	09:36:05	7.28
4/11/2015	09:51:05	7.28
4/11/2015	10:06:05	7.28
4/11/2015	10:21:05	7.28
4/11/2015	10:36:05	7.28
4/11/2015	10:51:05	7.28
4/11/2015	11:06:05	7.28
4/11/2015	11:21:05	7.28
4/11/2015	11:36:05	7.28
4/11/2015	11:51:05	7.28
4/11/2015	12:06:05	7.28
4/11/2015	12:21:05	7.28
4/11/2015	12:36:05	7.27
4/11/2015	12:51:05	7.28
4/11/2015	13:06:05	7.28
4/11/2015	13:21:05	7.28
4/11/2015	13:36:05	7.28
4/11/2015	13:51:05	7.28
4/11/2015	14:06:05	7.27

Date	Time	Stage in ft.
4/11/2015	14:21:05	7.27
4/11/2015	14:36:05	7.27
4/11/2015	14:51:05	7.27
4/11/2015	15:06:05	7.28
4/11/2015	15:21:05	7.28
4/11/2015	15:36:05	7.28
4/11/2015	15:51:05	7.28
4/11/2015	16:06:05	7.28
4/11/2015	16:21:05	7.28
4/11/2015	16:36:05	7.28
4/11/2015	16:51:05	7.28
4/11/2015	17:06:05	7.28
4/11/2015	17:21:05	7.28
4/11/2015	17:36:05	7.28
4/11/2015	17:51:05	7.28
4/11/2015	18:06:05	7.28
4/11/2015	18:21:05	7.28
4/11/2015	18:36:05	7.28
4/11/2015	18:51:05	7.28
4/11/2015	19:06:05	7.28
4/11/2015	19:21:05	7.28
4/11/2015	19:36:05	7.28
4/11/2015	19:51:05	7.28
4/11/2015	20:06:05	7.28
4/11/2015	20:21:05	7.29
4/11/2015	20:36:05	7.29
4/11/2015	20:51:05	7.29
4/11/2015	21:06:05	7.28
4/11/2015	21:21:05	7.29
4/11/2015	21:36:05	7.28
4/11/2015	21:51:05	7.29
4/11/2015	22:06:05	7.28
4/11/2015	22:21:05	7.28
4/11/2015	22:36:05	7.28
4/11/2015	22:51:05	7.28
4/11/2015	23:06:05	7.28
4/11/2015	23:21:05	7.28
4/11/2015	23:36:05	7.28
4/11/2015	23:51:05	7.28
4/12/2015	00:06:05	7.28
4/12/2015	00:21:05	7.28
4/12/2015	00:36:05	7.28
4/12/2015	00:51:05	7.28
4/12/2015	01:06:05	7.28
4/12/2015	01:21:05	7.28
4/12/2015	01:36:05	7.28
4/12/2015	01:51:05	7.28
4/12/2015	02:06:05	7.28
4/12/2015	02:21:05	7.28
4/12/2015	02:36:05	7.28

Date	Time	Stage in ft.
4/12/2015	02:51:05	7.28
4/12/2015	03:06:05	7.28
4/12/2015	03:21:05	7.28
4/12/2015	03:36:05	7.28
4/12/2015	03:51:05	7.28
4/12/2015	04:06:05	7.28
4/12/2015	04:21:05	7.28
4/12/2015	04:36:05	7.28
4/12/2015	04:51:05	7.28
4/12/2015	05:06:05	7.28
4/12/2015	05:21:05	7.28
4/12/2015	05:36:05	7.28
4/12/2015	05:51:05	7.28
4/12/2015	06:06:05	7.28
4/12/2015	06:21:05	7.28
4/12/2015	06:36:05	7.28
4/12/2015	06:51:05	7.28
4/12/2015	07:06:05	7.28
4/12/2015	07:21:05	7.28
4/12/2015	07:36:05	7.28
4/12/2015	07:51:05	7.28
4/12/2015	08:06:05	7.28
4/12/2015	08:21:05	7.28
4/12/2015	08:36:05	7.28
4/12/2015	08:51:05	7.28
4/12/2015	09:06:05	7.28
4/12/2015	09:21:05	7.28
4/12/2015	09:36:05	7.28
4/12/2015	09:51:05	7.28
4/12/2015	10:06:05	7.28
4/12/2015	10:21:05	7.28
4/12/2015	10:36:05	7.28
4/12/2015	10:51:05	7.28
4/12/2015	11:06:05	7.28
4/12/2015	11:21:05	7.28
4/12/2015	11:36:05	7.28
4/12/2015	11:51:05	7.28
4/12/2015	12:06:05	7.28
4/12/2015	12:21:05	7.28
4/12/2015	12:36:05	7.28
4/12/2015	12:51:05	7.28
4/12/2015	13:06:05	7.28
4/12/2015	13:21:05	7.28
4/12/2015	13:36:05	7.28
4/12/2015	13:51:05	7.28
4/12/2015	14:06:05	7.28
4/12/2015	14:21:05	7.28
4/12/2015	14:36:05	7.28
4/12/2015	14:51:05	7.28
4/12/2015	15:06:05	7.28

Date	Time	Stage in ft.
4/12/2015	15:21:05	7.28
4/12/2015	15:36:05	7.28
4/12/2015	15:51:05	7.28
4/12/2015	16:06:05	7.28
4/12/2015	16:21:05	7.28
4/12/2015	16:36:05	7.28
4/12/2015	16:51:05	7.28
4/12/2015	17:06:05	7.27
4/12/2015	17:21:05	7.28
4/12/2015	17:36:05	7.28
4/12/2015	17:51:05	7.28
4/12/2015	18:06:05	7.28
4/12/2015	18:21:05	7.28
4/12/2015	18:36:05	7.28
4/12/2015	18:51:05	7.28
4/12/2015	19:06:05	7.28
4/12/2015	19:21:05	7.28
4/12/2015	19:36:05	7.28
4/12/2015	19:51:05	7.28
4/12/2015	20:06:05	7.28
4/12/2015	20:21:05	7.28
4/12/2015	20:36:05	7.28
4/12/2015	20:51:05	7.28
4/12/2015	21:06:05	7.28
4/12/2015	21:21:05	7.28
4/12/2015	21:36:05	7.28
4/12/2015	21:51:05	7.28
4/12/2015	22:06:05	7.28
4/12/2015	22:21:05	7.28
4/12/2015	22:36:05	7.28
4/12/2015	22:51:05	7.28
4/12/2015	23:06:05	7.28
4/12/2015	23:21:05	7.28
4/12/2015	23:36:05	7.28
4/12/2015	23:51:05	7.28
4/13/2015	00:06:05	7.28
4/13/2015	00:21:05	7.28
4/13/2015	00:36:05	7.28
4/13/2015	00:51:05	7.28
4/13/2015	01:06:05	7.28
4/13/2015	01:21:05	7.28
4/13/2015	01:36:05	7.28
4/13/2015	01:51:05	7.28
4/13/2015	02:06:05	7.28
4/13/2015	02:21:05	7.28
4/13/2015	02:36:05	7.28
4/13/2015	02:51:05	7.28
4/13/2015	03:06:05	7.28
4/13/2015	03:21:05	7.28
4/13/2015	03:36:05	7.28

Date	Time	Stage in ft.
4/13/2015	03:51:05	7.28
4/13/2015	04:06:05	7.28
4/13/2015	04:21:05	7.28
4/13/2015	04:36:05	7.27
4/13/2015	04:51:05	7.28
4/13/2015	05:06:05	7.28
4/13/2015	05:21:05	7.27
4/13/2015	05:36:05	7.28
4/13/2015	05:51:05	7.28
4/13/2015	06:06:05	7.27
4/13/2015	06:21:05	7.27
4/13/2015	06:36:05	7.28
4/13/2015	06:51:05	7.27
4/13/2015	07:06:05	7.27
4/13/2015	07:21:05	7.27
4/13/2015	07:36:05	7.27
4/13/2015	07:51:05	7.27
4/13/2015	08:06:05	7.27
4/13/2015	08:21:05	7.27
4/13/2015	08:36:05	7.27
4/13/2015	08:51:05	7.27
4/13/2015	09:06:05	7.27
4/13/2015	09:21:05	7.27
4/13/2015	09:36:05	7.27
4/13/2015	09:51:05	7.27
4/13/2015	10:06:05	7.27
4/13/2015	10:21:05	7.27
4/13/2015	10:36:05	7.27
4/13/2015	10:51:05	7.27
4/13/2015	11:06:05	7.27
4/13/2015	11:21:05	7.27
4/13/2015	11:36:05	7.26
4/13/2015	11:51:05	7.26
4/13/2015	12:06:05	7.26
4/13/2015	12:21:05	7.26
4/13/2015	12:36:05	7.26
4/13/2015	12:51:05	7.26
4/13/2015	13:06:05	7.26
4/13/2015	13:21:05	7.25
4/13/2015	13:36:05	7.25
4/13/2015	13:51:05	7.25
4/13/2015	14:06:05	7.25
4/13/2015	14:21:05	7.25
4/13/2015	14:36:05	7.25
4/13/2015	14:51:05	7.25
4/13/2015	15:06:05	7.25
4/13/2015	15:21:05	7.25
4/13/2015	15:36:05	7.25
4/13/2015	15:51:05	7.25
4/13/2015	16:06:05	7.25

Date	Time	Stage in ft.
4/13/2015	16:21:05	7.25
4/13/2015	16:36:05	7.25
4/13/2015	16:51:05	7.25
4/13/2015	17:06:05	7.25
4/13/2015	17:21:05	7.25
4/13/2015	17:36:05	7.25
4/13/2015	17:51:05	7.25
4/13/2015	18:06:05	7.25
4/13/2015	18:21:05	7.25
4/13/2015	18:36:05	7.25
4/13/2015	18:51:05	7.25
4/13/2015	19:06:05	7.25
4/13/2015	19:21:05	7.25
4/13/2015	19:36:05	7.25
4/13/2015	19:51:05	7.25
4/13/2015	20:06:05	7.25
4/13/2015	20:21:05	7.25
4/13/2015	20:36:05	7.25
4/13/2015	20:51:05	7.25
4/13/2015	21:06:05	7.25
4/13/2015	21:21:05	7.25
4/13/2015	21:36:05	7.25
4/13/2015	21:51:05	7.25
4/13/2015	22:06:05	7.25
4/13/2015	22:21:05	7.25
4/13/2015	22:36:05	7.25
4/13/2015	22:51:05	7.25
4/13/2015	23:06:05	7.25
4/13/2015	23:21:05	7.25
4/13/2015	23:36:05	7.25
4/13/2015	23:51:05	7.25
4/14/2015	00:06:05	7.25
4/14/2015	00:21:05	7.25
4/14/2015	00:36:05	7.25
4/14/2015	00:51:05	7.25
4/14/2015	01:06:05	7.25
4/14/2015	01:21:05	7.25
4/14/2015	01:36:05	7.25
4/14/2015	01:51:05	7.25
4/14/2015	02:06:05	7.25
4/14/2015	02:21:05	7.25
4/14/2015	02:36:05	7.25
4/14/2015	02:51:05	7.25
4/14/2015	03:06:05	7.25
4/14/2015	03:21:05	7.25
4/14/2015	03:36:05	7.25
4/14/2015	03:51:05	7.25
4/14/2015	04:06:05	7.25
4/14/2015	04:21:05	7.25
4/14/2015	04:36:05	7.25

Date	Time	Stage in ft.
4/14/2015	04:51:05	7.25
4/14/2015	05:06:05	7.25
4/14/2015	05:21:05	7.25
4/14/2015	05:36:05	7.25
4/14/2015	05:51:05	7.25
4/14/2015	06:06:05	7.25
4/14/2015	06:21:05	7.25
4/14/2015	06:36:05	7.25
4/14/2015	06:51:05	7.25
4/14/2015	07:06:05	7.25
4/14/2015	07:21:05	7.25
4/14/2015	07:36:05	7.25
4/14/2015	07:51:05	7.25
4/14/2015	08:06:05	7.25
4/14/2015	08:21:05	7.25
4/14/2015	08:36:05	7.25
4/14/2015	08:51:05	7.25
4/14/2015	09:06:05	7.25
4/14/2015	09:21:05	7.25
4/14/2015	09:36:05	7.25
4/14/2015	09:51:05	7.25
4/14/2015	10:06:05	7.25
4/14/2015	10:21:05	7.25
4/14/2015	10:36:05	7.25
4/14/2015	10:51:05	7.25
4/14/2015	11:06:05	7.25
4/14/2015	11:21:05	7.25
4/14/2015	11:36:05	7.25
4/14/2015	11:51:05	7.25
4/14/2015	12:06:05	7.25
4/14/2015	12:21:05	7.25
4/14/2015	12:36:05	7.25
4/14/2015	12:51:05	7.25
4/14/2015	13:06:05	7.25
4/14/2015	13:21:05	7.25
4/14/2015	13:36:05	7.25
4/14/2015	13:51:05	7.25
4/14/2015	14:06:05	7.25
4/14/2015	14:21:05	7.25
4/14/2015	14:36:05	7.25
4/14/2015	14:51:05	7.25
4/14/2015	15:06:05	7.25
4/14/2015	15:21:05	7.25
4/14/2015	15:36:05	7.25
4/14/2015	15:51:05	7.25
4/14/2015	16:06:05	7.25
4/14/2015	16:21:05	7.25
4/14/2015	16:36:05	7.25
4/14/2015	16:51:05	7.25
4/14/2015	17:06:05	7.25

Date	Time	Stage in ft.
4/14/2015	17:21:05	7.25
4/14/2015	17:36:05	7.25
4/14/2015	17:51:05	7.25
4/14/2015	18:06:05	7.25
4/14/2015	18:21:05	7.25
4/14/2015	18:36:05	7.26
4/14/2015	18:51:05	7.26
4/14/2015	19:06:05	7.26
4/14/2015	19:21:05	7.25
4/14/2015	19:36:05	7.26
4/14/2015	19:51:05	7.26
4/14/2015	20:06:05	7.26
4/14/2015	20:21:05	7.26
4/14/2015	20:36:05	7.26
4/14/2015	20:51:05	7.26
4/14/2015	21:06:05	7.26
4/14/2015	21:21:05	7.26
4/14/2015	21:36:05	7.26
4/14/2015	21:51:05	7.26
4/14/2015	22:06:05	7.26
4/14/2015	22:21:05	7.26
4/14/2015	22:36:05	7.26
4/14/2015	22:51:05	7.26
4/14/2015	23:06:05	7.26
4/14/2015	23:21:05	7.26
4/14/2015	23:36:05	7.26
4/14/2015	23:51:05	7.26
4/15/2015	00:06:05	7.26
4/15/2015	00:21:05	7.26
4/15/2015	00:36:05	7.26
4/15/2015	00:51:05	7.26
4/15/2015	01:06:05	7.26
4/15/2015	01:21:05	7.26
4/15/2015	01:36:05	7.26
4/15/2015	01:51:05	7.26
4/15/2015	02:06:05	7.26
4/15/2015	02:21:05	7.25
4/15/2015	02:36:05	7.25
4/15/2015	02:51:05	7.26
4/15/2015	03:06:05	7.26
4/15/2015	03:21:05	7.26
4/15/2015	03:36:05	7.26
4/15/2015	03:51:05	7.26
4/15/2015	04:06:05	7.26
4/15/2015	04:21:05	7.26
4/15/2015	04:36:05	7.26
4/15/2015	04:51:05	7.26
4/15/2015	05:06:05	7.26
4/15/2015	05:21:05	7.26
4/15/2015	05:36:05	7.26

Date	Time	Stage in ft.
4/15/2015	05:51:05	7.26
4/15/2015	06:06:05	7.26
4/15/2015	06:21:05	7.26
4/15/2015	06:36:05	7.26
4/15/2015	06:51:05	7.26
4/15/2015	07:06:05	7.26
4/15/2015	07:21:05	7.26
4/15/2015	07:36:05	7.26
4/15/2015	07:51:05	7.26
4/15/2015	08:06:05	7.26
4/15/2015	08:21:05	7.26
4/15/2015	08:36:05	7.26
4/15/2015	08:51:05	7.26
4/15/2015	09:06:05	7.26
4/15/2015	09:21:05	7.26
4/15/2015	09:36:05	7.26
4/15/2015	09:51:05	7.26
4/15/2015	10:06:05	7.26
4/15/2015	10:21:05	7.26
4/15/2015	10:36:05	7.26
4/15/2015	10:51:05	7.26
4/15/2015	11:06:05	7.26
4/15/2015	11:21:05	7.26
4/15/2015	11:36:05	7.26
4/15/2015	11:51:05	7.26
4/15/2015	12:06:05	7.26
4/15/2015	12:21:05	7.26
4/15/2015	12:36:05	7.25
4/15/2015	12:51:05	7.25
4/15/2015	13:06:05	7.25
4/15/2015	13:21:05	7.25
4/15/2015	13:36:05	7.25
4/15/2015	13:51:05	7.25
4/15/2015	14:06:05	7.25
4/15/2015	14:21:05	7.25
4/15/2015	14:36:05	7.25
4/15/2015	14:51:05	7.25
4/15/2015	15:06:05	7.26
4/15/2015	15:21:05	7.25
4/15/2015	15:36:05	7.25
4/15/2015	15:51:05	7.26
4/15/2015	16:06:05	7.26
4/15/2015	16:21:05	7.25
4/15/2015	16:36:05	7.25
4/15/2015	16:51:05	7.26
4/15/2015	17:06:05	7.26
4/15/2015	17:21:05	7.26
4/15/2015	17:36:05	7.26
4/15/2015	17:51:05	7.26
4/15/2015	18:06:05	7.26

Date	Time	Stage in ft.
4/15/2015	18:21:05	7.26
4/15/2015	18:36:05	7.26
4/15/2015	18:51:05	7.26
4/15/2015	19:06:05	7.26
4/15/2015	19:21:05	7.27
4/15/2015	19:36:05	7.27
4/15/2015	19:51:05	7.26
4/15/2015	20:06:05	7.27
4/15/2015	20:21:05	7.27
4/15/2015	20:36:05	7.27
4/15/2015	20:51:05	7.27
4/15/2015	21:06:05	7.27
4/15/2015	21:21:05	7.27
4/15/2015	21:36:05	7.27
4/15/2015	21:51:05	7.27
4/15/2015	22:06:05	7.27
4/15/2015	22:21:05	7.27
4/15/2015	22:36:05	7.27
4/15/2015	22:51:05	7.27
4/15/2015	23:06:05	7.27
4/15/2015	23:21:05	7.27
4/15/2015	23:36:05	7.27
4/15/2015	23:51:05	7.27
4/16/2015	00:06:05	7.27
4/16/2015	00:21:05	7.27
4/16/2015	00:36:05	7.27
4/16/2015	00:51:05	7.27
4/16/2015	01:06:05	7.27
4/16/2015	01:21:05	7.27
4/16/2015	01:36:05	7.27
4/16/2015	01:51:05	7.27
4/16/2015	02:06:05	7.27
4/16/2015	02:21:05	7.27
4/16/2015	02:36:05	7.27
4/16/2015	02:51:05	7.27
4/16/2015	03:06:05	7.27
4/16/2015	03:21:05	7.27
4/16/2015	03:36:05	7.27
4/16/2015	03:51:05	7.27
4/16/2015	04:06:05	7.27
4/16/2015	04:21:05	7.26
4/16/2015	04:36:05	7.27
4/16/2015	04:51:05	7.27
4/16/2015	05:06:05	7.27
4/16/2015	05:21:05	7.27
4/16/2015	05:36:05	7.27
4/16/2015	05:51:05	7.27
4/16/2015	06:06:05	7.27
4/16/2015	06:21:05	7.27
4/16/2015	06:36:05	7.27

Date	Time	Stage in ft.
4/16/2015	06:51:05	7.27
4/16/2015	07:06:05	7.27
4/16/2015	07:21:05	7.27
4/16/2015	07:36:05	7.27
4/16/2015	07:51:05	7.27
4/16/2015	08:06:05	7.26
4/16/2015	08:21:05	7.26
4/16/2015	08:36:05	7.26
4/16/2015	08:51:05	7.26
4/16/2015	09:06:05	7.26
4/16/2015	09:21:05	7.26
4/16/2015	09:36:05	7.26
4/16/2015	09:51:05	7.26
4/16/2015	10:06:05	7.26
4/16/2015	10:21:05	7.26
4/16/2015	10:36:05	7.26
4/16/2015	10:51:05	7.26
4/16/2015	11:06:05	7.26
4/16/2015	11:21:05	7.26
4/16/2015	11:36:05	7.26
4/16/2015	11:51:05	7.26
4/16/2015	12:06:05	7.26
4/16/2015	12:21:05	7.26
4/16/2015	12:36:05	7.26
4/16/2015	12:51:05	7.26
4/16/2015	13:06:05	7.26
4/16/2015	13:21:05	7.25
4/16/2015	13:36:05	7.26
4/16/2015	13:51:05	7.25
4/16/2015	14:06:05	7.26
4/16/2015	14:21:05	7.25
4/16/2015	14:36:05	7.25
4/16/2015	14:51:05	7.25
4/16/2015	15:06:05	7.26
4/16/2015	15:21:05	7.26
4/16/2015	15:36:05	7.26
4/16/2015	15:51:05	7.26
4/16/2015	16:06:05	7.26
4/16/2015	16:21:05	7.25
4/16/2015	16:36:05	7.26
4/16/2015	16:51:05	7.26
4/16/2015	17:06:05	7.26
4/16/2015	17:21:05	7.26
4/16/2015	17:36:05	7.26
4/16/2015	17:51:05	7.26
4/16/2015	18:06:05	7.26
4/16/2015	18:21:05	7.26
4/16/2015	18:36:05	7.26
4/16/2015	18:51:05	7.26
4/16/2015	19:06:05	7.26

Date	Time	Stage in ft.
4/16/2015	19:21:05	7.26
4/16/2015	19:36:05	7.26
4/16/2015	19:51:05	7.26
4/16/2015	20:06:05	7.26
4/16/2015	20:21:05	7.26
4/16/2015	20:36:05	7.26
4/16/2015	20:51:05	7.27
4/16/2015	21:06:05	7.26
4/16/2015	21:21:05	7.27
4/16/2015	21:36:05	7.27
4/16/2015	21:51:05	7.27
4/16/2015	22:06:05	7.27
4/16/2015	22:21:05	7.27
4/16/2015	22:36:05	7.27
4/16/2015	22:51:05	7.27
4/16/2015	23:06:05	7.27
4/16/2015	23:21:05	7.26
4/16/2015	23:36:05	7.27
4/16/2015	23:51:05	7.27
4/17/2015	00:06:05	7.26
4/17/2015	00:21:05	7.26
4/17/2015	00:36:05	7.26
4/17/2015	00:51:05	7.26
4/17/2015	01:06:05	7.26
4/17/2015	01:21:05	7.26
4/17/2015	01:36:05	7.26
4/17/2015	01:51:05	7.26
4/17/2015	02:06:05	7.26
4/17/2015	02:21:05	7.26
4/17/2015	02:36:05	7.26
4/17/2015	02:51:05	7.26
4/17/2015	03:06:05	7.26
4/17/2015	03:21:05	7.26
4/17/2015	03:36:05	7.26
4/17/2015	03:51:05	7.26
4/17/2015	04:06:05	7.26
4/17/2015	04:21:05	7.26
4/17/2015	04:36:05	7.26
4/17/2015	04:51:05	7.26
4/17/2015	05:06:05	7.26
4/17/2015	05:21:05	7.26
4/17/2015	05:36:05	7.26
4/17/2015	05:51:05	7.26
4/17/2015	06:06:05	7.26
4/17/2015	06:21:05	7.26
4/17/2015	06:36:05	7.26
4/17/2015	06:51:05	7.26
4/17/2015	07:06:05	7.26
4/17/2015	07:21:05	7.26
4/17/2015	07:36:05	7.26

Date	Time	Stage in ft.
4/17/2015	07:51:05	7.26
4/17/2015	08:06:05	7.26
4/17/2015	08:21:05	7.26
4/17/2015	08:36:05	7.26
4/17/2015	08:51:05	7.26
4/17/2015	09:06:05	7.26
4/17/2015	09:21:05	7.26
4/17/2015	09:36:05	7.26
4/17/2015	09:51:05	7.26
4/17/2015	10:06:05	7.25
4/17/2015	10:21:05	7.26
4/17/2015	10:36:05	7.25
4/17/2015	10:51:05	7.25
4/17/2015	11:06:05	7.25
4/17/2015	11:21:05	7.25
4/17/2015	11:36:05	7.25
4/17/2015	11:51:05	7.25
4/17/2015	12:06:05	7.25
4/17/2015	12:21:05	7.25
4/17/2015	12:36:05	7.25
4/17/2015	12:51:05	7.25
4/17/2015	13:06:05	7.25
4/17/2015	13:21:05	7.25
4/17/2015	13:36:05	7.25
4/17/2015	13:51:05	7.25
4/17/2015	14:06:05	7.25
4/17/2015	14:21:05	7.25
4/17/2015	14:36:05	7.25
4/17/2015	14:51:05	7.25
4/17/2015	15:06:05	7.25
4/17/2015	15:21:05	7.25
4/17/2015	15:36:05	7.25
4/17/2015	15:51:05	7.25
4/17/2015	16:06:05	7.25
4/17/2015	16:21:05	7.25
4/17/2015	16:36:05	7.25
4/17/2015	16:51:05	7.25
4/17/2015	17:06:05	7.25
4/17/2015	17:21:05	7.25
4/17/2015	17:36:05	7.25
4/17/2015	17:51:05	7.26
4/17/2015	18:06:05	7.26
4/17/2015	18:21:05	7.26
4/17/2015	18:36:05	7.26
4/17/2015	18:51:05	7.26
4/17/2015	19:06:05	7.25
4/17/2015	19:21:05	7.26
4/17/2015	19:36:05	7.26
4/17/2015	19:51:05	7.26
4/17/2015	20:06:05	7.26

Date	Time	Stage in ft.
4/17/2015	20:21:05	7.26
4/17/2015	20:36:05	7.26
4/17/2015	20:51:05	7.26
4/17/2015	21:06:05	7.26
4/17/2015	21:21:05	7.26
4/17/2015	21:36:05	7.26
4/17/2015	21:51:05	7.26
4/17/2015	22:06:05	7.26
4/17/2015	22:21:05	7.26
4/17/2015	22:36:05	7.26
4/17/2015	22:51:05	7.26
4/17/2015	23:06:05	7.26
4/17/2015	23:21:05	7.26
4/17/2015	23:36:05	7.26
4/17/2015	23:51:05	7.26
4/18/2015	00:06:05	7.26
4/18/2015	00:21:05	7.26
4/18/2015	00:36:05	7.26
4/18/2015	00:51:05	7.26
4/18/2015	01:06:05	7.26
4/18/2015	01:21:05	7.26
4/18/2015	01:36:05	7.26
4/18/2015	01:51:05	7.26
4/18/2015	02:06:05	7.26
4/18/2015	02:21:05	7.26
4/18/2015	02:36:05	7.26
4/18/2015	02:51:05	7.26
4/18/2015	03:06:05	7.26
4/18/2015	03:21:05	7.26
4/18/2015	03:36:05	7.26
4/18/2015	03:51:05	7.26
4/18/2015	04:06:05	7.26
4/18/2015	04:21:05	7.26
4/18/2015	04:36:05	7.26
4/18/2015	04:51:05	7.26
4/18/2015	05:06:05	7.26
4/18/2015	05:21:05	7.26
4/18/2015	05:36:05	7.26
4/18/2015	05:51:05	7.26
4/18/2015	06:06:05	7.26
4/18/2015	06:21:05	7.26
4/18/2015	06:36:05	7.26
4/18/2015	06:51:05	7.26
4/18/2015	07:06:05	7.26
4/18/2015	07:21:05	7.26
4/18/2015	07:36:05	7.26
4/18/2015	07:51:05	7.26
4/18/2015	08:06:05	7.26
4/18/2015	08:21:05	7.26
4/18/2015	08:36:05	7.26

Date	Time	Stage in ft.
4/18/2015	08:51:05	7.26
4/18/2015	09:06:05	7.25
4/18/2015	09:21:05	7.25
4/18/2015	09:36:05	7.25
4/18/2015	09:51:05	7.25
4/18/2015	10:06:05	7.25
4/18/2015	10:21:05	7.25
4/18/2015	10:36:05	7.25
4/18/2015	10:51:05	7.25
4/18/2015	11:06:05	7.25
4/18/2015	11:21:05	7.25
4/18/2015	11:36:05	7.25
4/18/2015	11:51:05	7.25
4/18/2015	12:06:05	7.25
4/18/2015	12:21:05	7.25
4/18/2015	12:36:05	7.25
4/18/2015	12:51:05	7.25
4/18/2015	13:06:05	7.25
4/18/2015	13:21:05	7.25
4/18/2015	13:36:05	7.25
4/18/2015	13:51:05	7.25
4/18/2015	14:06:05	7.25
4/18/2015	14:21:05	7.25
4/18/2015	14:36:05	7.25
4/18/2015	14:51:05	7.25
4/18/2015	15:06:05	7.25
4/18/2015	15:21:05	7.25
4/18/2015	15:36:05	7.25
4/18/2015	15:51:05	7.25
4/18/2015	16:06:05	7.25
4/18/2015	16:21:05	7.25
4/18/2015	16:36:05	7.25
4/18/2015	16:51:05	7.25
4/18/2015	17:06:05	7.25
4/18/2015	17:21:05	7.25
4/18/2015	17:36:05	7.25
4/18/2015	17:51:05	7.25
4/18/2015	18:06:05	7.25
4/18/2015	18:21:05	7.25
4/18/2015	18:36:05	7.25
4/18/2015	18:51:05	7.25
4/18/2015	19:06:05	7.25
4/18/2015	19:21:05	7.25
4/18/2015	19:36:05	7.25
4/18/2015	19:51:05	7.25
4/18/2015	20:06:05	7.25
4/18/2015	20:21:05	7.25
4/18/2015	20:36:05	7.26
4/18/2015	20:51:05	7.26
4/18/2015	21:06:05	7.26

Date	Time	Stage in ft.
4/18/2015	21:21:05	7.26
4/18/2015	21:36:05	7.26
4/18/2015	21:51:05	7.26
4/18/2015	22:06:05	7.26
4/18/2015	22:21:05	7.26
4/18/2015	22:36:05	7.26
4/18/2015	22:51:05	7.26
4/18/2015	23:06:05	7.26
4/18/2015	23:21:05	7.26
4/18/2015	23:36:05	7.26
4/18/2015	23:51:05	7.26
4/19/2015	00:06:05	7.26
4/19/2015	00:21:05	7.26
4/19/2015	00:36:05	7.26
4/19/2015	00:51:05	7.26
4/19/2015	01:06:05	7.26
4/19/2015	01:21:05	7.26
4/19/2015	01:36:05	7.26
4/19/2015	01:51:05	7.26
4/19/2015	02:06:05	7.26
4/19/2015	02:21:05	7.26
4/19/2015	02:36:05	7.26
4/19/2015	02:51:05	7.26
4/19/2015	03:06:05	7.26
4/19/2015	03:21:05	7.26
4/19/2015	03:36:05	7.26
4/19/2015	03:51:05	7.26
4/19/2015	04:06:05	7.26
4/19/2015	04:21:05	7.26
4/19/2015	04:36:05	7.26
4/19/2015	04:51:05	7.26
4/19/2015	05:06:05	7.26
4/19/2015	05:21:05	7.26
4/19/2015	05:36:05	7.26
4/19/2015	05:51:05	7.26
4/19/2015	06:06:05	7.26
4/19/2015	06:21:05	7.26
4/19/2015	06:36:05	7.26
4/19/2015	06:51:05	7.26
4/19/2015	07:06:05	7.26
4/19/2015	07:21:05	7.26
4/19/2015	07:36:05	7.25
4/19/2015	07:51:05	7.25
4/19/2015	08:06:05	7.25
4/19/2015	08:21:05	7.26
4/19/2015	08:36:05	7.25
4/19/2015	08:51:05	7.25
4/19/2015	09:06:05	7.25
4/19/2015	09:21:05	7.25
4/19/2015	09:36:05	7.25

Date	Time	Stage in ft.
4/19/2015	09:51:05	7.25
4/19/2015	10:06:05	7.25
4/19/2015	10:21:05	7.25
4/19/2015	10:36:05	7.25
4/19/2015	10:51:05	7.25
4/19/2015	11:06:05	7.25
4/19/2015	11:21:05	7.25
4/19/2015	11:36:05	7.25
4/19/2015	11:51:05	7.25
4/19/2015	12:06:05	7.25
4/19/2015	12:21:05	7.25
4/19/2015	12:36:05	7.25
4/19/2015	12:51:05	7.25
4/19/2015	13:06:05	7.25
4/19/2015	13:21:05	7.25
4/19/2015	13:36:05	7.25
4/19/2015	13:51:05	7.25
4/19/2015	14:06:05	7.25
4/19/2015	14:21:05	7.25
4/19/2015	14:36:05	7.25
4/19/2015	14:51:05	7.25
4/19/2015	15:06:05	7.25
4/19/2015	15:21:05	7.25
4/19/2015	15:36:05	7.25
4/19/2015	15:51:05	7.25
4/19/2015	16:06:05	7.25
4/19/2015	16:21:05	7.25
4/19/2015	16:36:05	7.25
4/19/2015	16:51:05	7.25
4/19/2015	17:06:05	7.25
4/19/2015	17:21:05	7.25
4/19/2015	17:36:05	7.25
4/19/2015	17:51:05	7.25
4/19/2015	18:06:05	7.25
4/19/2015	18:21:05	7.25
4/19/2015	18:36:05	7.25
4/19/2015	18:51:05	7.25
4/19/2015	19:06:05	7.25
4/19/2015	19:21:05	7.25
4/19/2015	19:36:05	7.25
4/19/2015	19:51:05	7.25
4/19/2015	20:06:05	7.25
4/19/2015	20:21:05	7.25
4/19/2015	20:36:05	7.25
4/19/2015	20:51:05	7.25
4/19/2015	21:06:05	7.25
4/19/2015	21:21:05	7.25
4/19/2015	21:36:05	7.25
4/19/2015	21:51:05	7.25
4/19/2015	22:06:05	7.25

Date	Time	Stage in ft.
4/19/2015	22:21:05	7.25
4/19/2015	22:36:05	7.25
4/19/2015	22:51:05	7.26
4/19/2015	23:06:05	7.26
4/19/2015	23:21:05	7.26
4/19/2015	23:36:05	7.26
4/19/2015	23:51:05	7.26
4/20/2015	00:06:05	7.26
4/20/2015	00:21:05	7.26
4/20/2015	00:36:05	7.26
4/20/2015	00:51:05	7.26
4/20/2015	01:06:05	7.26
4/20/2015	01:21:05	7.26
4/20/2015	01:36:05	7.26
4/20/2015	01:51:05	7.26
4/20/2015	02:06:05	7.26
4/20/2015	02:21:05	7.26
4/20/2015	02:36:05	7.26
4/20/2015	02:51:05	7.26
4/20/2015	03:06:05	7.26
4/20/2015	03:21:05	7.25
4/20/2015	03:36:05	7.25
4/20/2015	03:51:05	7.25
4/20/2015	04:06:05	7.25
4/20/2015	04:21:05	7.26
4/20/2015	04:36:05	7.26
4/20/2015	04:51:05	7.25
4/20/2015	05:06:05	7.26
4/20/2015	05:21:05	7.25
4/20/2015	05:36:05	7.25
4/20/2015	05:51:05	7.25
4/20/2015	06:06:05	7.25
4/20/2015	06:21:05	7.25
4/20/2015	06:36:05	7.25
4/20/2015	06:51:05	7.25
4/20/2015	07:06:05	7.25
4/20/2015	07:21:05	7.25
4/20/2015	07:36:05	7.25
4/20/2015	07:51:05	7.25
4/20/2015	08:06:05	7.25
4/20/2015	08:21:05	7.25
4/20/2015	08:36:05	7.25
4/20/2015	08:51:05	7.25
4/20/2015	09:06:05	7.25
4/20/2015	09:21:05	7.25
4/20/2015	09:36:05	7.25
4/20/2015	09:51:05	7.25
4/20/2015	10:06:05	7.25
4/20/2015	10:21:05	7.25
4/20/2015	10:36:05	7.25

Date	Time	Stage in ft.
4/20/2015	10:51:05	7.25
4/20/2015	11:06:05	7.25
4/20/2015	11:21:05	7.25
4/20/2015	11:36:05	7.25
4/20/2015	11:51:05	7.25
4/20/2015	12:06:05	7.25
4/20/2015	12:21:05	7.25
4/20/2015	12:36:05	7.25
4/20/2015	12:51:05	7.25
4/20/2015	13:06:05	7.25
4/20/2015	13:21:05	7.25
4/20/2015	13:36:05	7.25
4/20/2015	13:51:05	7.25
4/20/2015	14:06:05	7.25
4/20/2015	14:21:05	7.25
4/20/2015	14:36:05	7.25
4/20/2015	14:51:05	7.25
4/20/2015	15:06:05	7.25
4/20/2015	15:21:05	7.25
4/20/2015	15:36:05	7.25
4/20/2015	15:51:05	7.25
4/20/2015	16:06:05	7.25
4/20/2015	16:21:05	7.25
4/20/2015	16:36:05	7.25
4/20/2015	16:51:05	7.25
4/20/2015	17:06:05	7.25
4/20/2015	17:21:05	7.24
4/20/2015	17:36:05	7.25
4/20/2015	17:51:05	7.25
4/20/2015	18:06:05	7.25
4/20/2015	18:21:05	7.25
4/20/2015	18:36:05	7.25
4/20/2015	18:51:05	7.25
4/20/2015	19:06:05	7.25
4/20/2015	19:21:05	7.25
4/20/2015	19:36:05	7.25
4/20/2015	19:51:05	7.25
4/20/2015	20:06:05	7.25
4/20/2015	20:21:05	7.25
4/20/2015	20:36:05	7.25
4/20/2015	20:51:05	7.25
4/20/2015	21:06:05	7.25
4/20/2015	21:21:05	7.25
4/20/2015	21:36:05	7.25
4/20/2015	21:51:05	7.25
4/20/2015	22:06:05	7.25
4/20/2015	22:21:05	7.25
4/20/2015	22:36:05	7.25
4/20/2015	22:51:05	7.25
4/20/2015	23:06:05	7.25

Date	Time	Stage in ft.
4/20/2015	23:21:05	7.25
4/20/2015	23:36:05	7.25
4/20/2015	23:51:05	7.25
4/21/2015	00:06:05	7.25
4/21/2015	00:21:05	7.25
4/21/2015	00:36:05	7.25
4/21/2015	00:51:05	7.25
4/21/2015	01:06:05	7.25
4/21/2015	01:21:05	7.25
4/21/2015	01:36:05	7.25
4/21/2015	01:51:05	7.25
4/21/2015	02:06:05	7.25
4/21/2015	02:21:05	7.25
4/21/2015	02:36:05	7.26
4/21/2015	02:51:05	7.25
4/21/2015	03:06:05	7.25
4/21/2015	03:21:05	7.25
4/21/2015	03:36:05	7.25
4/21/2015	03:51:05	7.25
4/21/2015	04:06:05	7.25
4/21/2015	04:21:05	7.25
4/21/2015	04:36:05	7.25
4/21/2015	04:51:05	7.25
4/21/2015	05:06:05	7.25
4/21/2015	05:21:05	7.25
4/21/2015	05:36:05	7.25
4/21/2015	05:51:05	7.25
4/21/2015	06:06:05	7.25
4/21/2015	06:21:05	7.25
4/21/2015	06:36:05	7.25
4/21/2015	06:51:05	7.25
4/21/2015	07:06:05	7.25
4/21/2015	07:21:05	7.26
4/21/2015	07:36:05	7.25
4/21/2015	07:51:05	7.25
4/21/2015	08:06:05	7.25
4/21/2015	08:21:05	7.25
4/21/2015	08:36:05	7.25
4/21/2015	08:51:05	7.25
4/21/2015	09:06:05	7.25
4/21/2015	09:21:05	7.25
4/21/2015	09:36:05	7.25
4/21/2015	09:51:05	7.25
4/21/2015	10:06:05	7.25
4/21/2015	10:21:05	7.25
4/21/2015	10:36:05	7.25
4/21/2015	10:51:05	7.25
4/21/2015	11:06:05	7.25
4/21/2015	11:21:05	7.25
4/21/2015	11:36:05	7.25

Date	Time	Stage in ft.
4/21/2015	11:51:05	7.25
4/21/2015	12:06:05	7.25
4/21/2015	12:21:05	7.25
4/21/2015	12:36:05	7.25
4/21/2015	12:51:05	7.25
4/21/2015	13:06:05	7.25
4/21/2015	13:21:05	7.25
4/21/2015	13:36:05	7.25
4/21/2015	13:51:05	7.25
4/21/2015	14:06:05	7.25
4/21/2015	14:21:05	7.25
4/21/2015	14:36:05	7.25
4/21/2015	14:51:05	7.25
4/21/2015	15:06:05	7.25
4/21/2015	15:21:05	7.25
4/21/2015	15:36:05	7.25
4/21/2015	15:51:05	7.25
4/21/2015	16:06:05	7.25
4/21/2015	16:21:05	7.25
4/21/2015	16:36:05	7.25
4/21/2015	16:51:05	7.25
4/21/2015	17:06:05	7.25
4/21/2015	17:21:05	7.25
4/21/2015	17:36:05	7.25
4/21/2015	17:51:05	7.25
4/21/2015	18:06:05	7.25
4/21/2015	18:21:05	7.25
4/21/2015	18:36:05	7.25
4/21/2015	18:51:05	7.25
4/21/2015	19:06:05	7.25
4/21/2015	19:21:05	7.25
4/21/2015	19:36:05	7.25
4/21/2015	19:51:05	7.25
4/21/2015	20:06:05	7.25
4/21/2015	20:21:05	7.25
4/21/2015	20:36:05	7.25
4/21/2015	20:51:05	7.25
4/21/2015	21:06:05	7.25
4/21/2015	21:21:05	7.25
4/21/2015	21:36:05	7.25
4/21/2015	21:51:05	7.25
4/21/2015	22:06:05	7.25
4/21/2015	22:21:05	7.25
4/21/2015	22:36:05	7.25
4/21/2015	22:51:05	7.25
4/21/2015	23:06:05	7.25
4/21/2015	23:21:05	7.25
4/21/2015	23:36:05	7.25
4/21/2015	23:51:05	7.25
4/22/2015	00:06:05	7.25

Date	Time	Stage in ft.
4/22/2015	00:21:05	7.25
4/22/2015	00:36:05	7.25
4/22/2015	00:51:05	7.25
4/22/2015	01:06:05	7.25
4/22/2015	01:21:05	7.25
4/22/2015	01:36:05	7.25
4/22/2015	01:51:05	7.25
4/22/2015	02:06:05	7.25
4/22/2015	02:21:05	7.25
4/22/2015	02:36:05	7.25
4/22/2015	02:51:05	7.25
4/22/2015	03:06:05	7.25
4/22/2015	03:21:05	7.25
4/22/2015	03:36:05	7.25
4/22/2015	03:51:05	7.25
4/22/2015	04:06:05	7.25
4/22/2015	04:21:05	7.25
4/22/2015	04:36:05	7.25
4/22/2015	04:51:05	7.25
4/22/2015	05:06:05	7.25
4/22/2015	05:21:05	7.25
4/22/2015	05:36:05	7.25
4/22/2015	05:51:05	7.25
4/22/2015	06:06:05	7.25
4/22/2015	06:21:05	7.25
4/22/2015	06:36:05	7.25
4/22/2015	06:51:05	7.25
4/22/2015	07:06:05	7.25
4/22/2015	07:21:05	7.25
4/22/2015	07:36:05	7.25
4/22/2015	07:51:05	7.25
4/22/2015	08:06:05	7.25
4/22/2015	08:21:05	7.25
4/22/2015	08:36:05	7.25
4/22/2015	08:51:05	7.25
4/22/2015	09:06:05	7.25
4/22/2015	09:21:05	7.25
4/22/2015	09:36:05	7.25
4/22/2015	09:51:05	7.25
4/22/2015	10:06:05	7.25
4/22/2015	10:21:05	7.25
4/22/2015	10:36:05	7.25
4/22/2015	10:51:05	7.25
4/22/2015	11:06:05	7.25
4/22/2015	11:21:05	7.25
4/22/2015	11:36:05	7.25
4/22/2015	11:51:05	7.25
4/22/2015	12:06:05	7.25
4/22/2015	12:21:05	7.25
4/22/2015	12:36:05	7.25

Date	Time	Stage in ft.
4/22/2015	12:51:05	7.24
4/22/2015	13:06:05	7.24
4/22/2015	13:21:05	7.24
4/22/2015	13:36:05	7.24
4/22/2015	13:51:05	7.24
4/22/2015	14:06:05	7.24
4/22/2015	14:21:05	7.24
4/22/2015	14:36:05	7.24
4/22/2015	14:51:05	7.24
4/22/2015	15:06:05	7.24
4/22/2015	15:21:05	7.24
4/22/2015	15:36:05	7.24
4/22/2015	15:51:05	7.24
4/22/2015	16:06:05	7.24
4/22/2015	16:21:05	7.24
4/22/2015	16:36:05	7.24
4/22/2015	16:51:05	7.24
4/22/2015	17:06:05	7.24
4/22/2015	17:21:05	7.24
4/22/2015	17:36:05	7.24
4/22/2015	17:51:05	7.25
4/22/2015	18:06:05	7.25
4/22/2015	18:21:05	7.25
4/22/2015	18:36:05	7.25
4/22/2015	18:51:05	7.25
4/22/2015	19:06:05	7.25
4/22/2015	19:21:05	7.25
4/22/2015	19:36:05	7.25
4/22/2015	19:51:05	7.25
4/22/2015	20:06:05	7.25
4/22/2015	20:21:05	7.25
4/22/2015	20:36:05	7.25
4/22/2015	20:51:05	7.25
4/22/2015	21:06:05	7.25
4/22/2015	21:21:05	7.25
4/22/2015	21:36:05	7.25
4/22/2015	21:51:05	7.25
4/22/2015	22:06:05	7.25
4/22/2015	22:21:05	7.25
4/22/2015	22:36:05	7.25
4/22/2015	22:51:05	7.25
4/22/2015	23:06:05	7.25
4/22/2015	23:21:05	7.25
4/22/2015	23:36:05	7.25
4/22/2015	23:51:05	7.25
4/23/2015	00:06:05	7.25
4/23/2015	00:21:05	7.25
4/23/2015	00:36:05	7.25
4/23/2015	00:51:05	7.25
4/23/2015	01:06:05	7.25

Date	Time	Stage in ft.
4/23/2015	01:21:05	7.25
4/23/2015	01:36:05	7.25
4/23/2015	01:51:05	7.25
4/23/2015	02:06:05	7.25
4/23/2015	02:21:05	7.25
4/23/2015	02:36:05	7.25
4/23/2015	02:51:05	7.25
4/23/2015	03:06:05	7.25
4/23/2015	03:21:05	7.25
4/23/2015	03:36:05	7.25
4/23/2015	03:51:05	7.25
4/23/2015	04:06:05	7.25
4/23/2015	04:21:05	7.25
4/23/2015	04:36:05	7.25
4/23/2015	04:51:05	7.25
4/23/2015	05:06:05	7.25
4/23/2015	05:21:05	7.25
4/23/2015	05:36:05	7.25
4/23/2015	05:51:05	7.25
4/23/2015	06:06:05	7.25
4/23/2015	06:21:05	7.25
4/23/2015	06:36:05	7.25
4/23/2015	06:51:05	7.25
4/23/2015	07:06:05	7.25
4/23/2015	07:21:05	7.25
4/23/2015	07:36:05	7.25
4/23/2015	07:51:05	7.25
4/23/2015	08:06:05	7.25
4/23/2015	08:21:05	7.25
4/23/2015	08:36:05	7.25
4/23/2015	08:51:05	7.25
4/23/2015	09:06:05	7.25
4/23/2015	09:21:05	7.25
4/23/2015	09:36:05	7.25
4/23/2015	09:51:05	7.25
4/23/2015	10:06:05	7.25
4/23/2015	10:21:05	7.25
4/23/2015	10:36:05	7.25
4/23/2015	10:51:05	7.25
4/23/2015	11:06:05	7.25
4/23/2015	11:21:05	7.25
4/23/2015	11:36:05	7.24
4/23/2015	11:51:05	7.24
4/23/2015	12:06:05	7.24
4/23/2015	12:21:05	7.24
4/23/2015	12:36:05	7.24
4/23/2015	12:51:05	7.24
4/23/2015	13:06:05	7.24
4/23/2015	13:21:05	7.24
4/23/2015	13:36:05	7.24

Date	Time	Stage in ft.
4/23/2015	13:51:05	7.24
4/23/2015	14:06:05	7.24
4/23/2015	14:21:05	7.24
4/23/2015	14:36:05	7.24
4/23/2015	14:51:05	7.24
4/23/2015	15:06:05	7.24
4/23/2015	15:21:05	7.24
4/23/2015	15:36:05	7.24
4/23/2015	15:51:05	7.24
4/23/2015	16:06:05	7.24
4/23/2015	16:21:05	7.24
4/23/2015	16:36:05	7.24
4/23/2015	16:51:05	7.24
4/23/2015	17:06:05	7.24
4/23/2015	17:21:05	7.24
4/23/2015	17:36:05	7.24
4/23/2015	17:51:05	7.24
4/23/2015	18:06:05	7.24
4/23/2015	18:21:05	7.24
4/23/2015	18:36:05	7.24
4/23/2015	18:51:05	7.24
4/23/2015	19:06:05	7.24
4/23/2015	19:21:05	7.24
4/23/2015	19:36:05	7.24
4/23/2015	19:51:05	7.24
4/23/2015	20:06:05	7.24
4/23/2015	20:21:05	7.25
4/23/2015	20:36:05	7.24
4/23/2015	20:51:05	7.25
4/23/2015	21:06:05	7.25
4/23/2015	21:21:05	7.25
4/23/2015	21:36:05	7.25
4/23/2015	21:51:05	7.25
4/23/2015	22:06:05	7.25
4/23/2015	22:21:05	7.25
4/23/2015	22:36:05	7.25
4/23/2015	22:51:05	7.25
4/23/2015	23:06:05	7.25
4/23/2015	23:21:05	7.25
4/23/2015	23:36:05	7.25
4/23/2015	23:51:05	7.25
4/24/2015	00:06:05	7.25
4/24/2015	00:21:05	7.25
4/24/2015	00:36:05	7.25
4/24/2015	00:51:05	7.25
4/24/2015	01:06:05	7.25
4/24/2015	01:21:05	7.25
4/24/2015	01:36:05	7.25
4/24/2015	01:51:05	7.25
4/24/2015	02:06:05	7.25

Date	Time	Stage in ft.
4/24/2015	02:21:05	7.25
4/24/2015	02:36:05	7.25
4/24/2015	02:51:05	7.25
4/24/2015	03:06:05	7.25
4/24/2015	03:21:05	7.25
4/24/2015	03:36:05	7.25
4/24/2015	03:51:05	7.25
4/24/2015	04:06:05	7.25
4/24/2015	04:21:05	7.25
4/24/2015	04:36:05	7.25
4/24/2015	04:51:05	7.25
4/24/2015	05:06:05	7.25
4/24/2015	05:21:05	7.25
4/24/2015	05:36:05	7.25
4/24/2015	05:51:05	7.25
4/24/2015	06:06:05	7.25
4/24/2015	06:21:05	7.25
4/24/2015	06:36:05	7.25
4/24/2015	06:51:05	7.25
4/24/2015	07:06:05	7.25
4/24/2015	07:21:05	7.25
4/24/2015	07:36:05	7.25
4/24/2015	07:51:05	7.25
4/24/2015	08:06:05	7.25
4/24/2015	08:21:05	7.25
4/24/2015	08:36:05	7.25
4/24/2015	08:51:05	7.25
4/24/2015	09:06:05	7.25
4/24/2015	09:21:05	7.25
4/24/2015	09:36:05	7.25
4/24/2015	09:51:05	7.25
4/24/2015	10:06:05	7.25
4/24/2015	10:21:05	7.25
4/24/2015	10:36:05	7.25
4/24/2015	10:51:05	7.24
4/24/2015	11:06:05	7.25
4/24/2015	11:21:05	7.24
4/24/2015	11:36:05	7.24
4/24/2015	11:51:05	7.24
4/24/2015	12:06:05	7.24
4/24/2015	12:21:05	7.24
4/24/2015	12:36:05	7.24
4/24/2015	12:51:05	7.24
4/24/2015	13:06:05	7.24
4/24/2015	13:21:05	7.24
4/24/2015	13:36:05	7.24
4/24/2015	13:51:05	7.24
4/24/2015	14:06:05	7.24
4/24/2015	14:21:05	7.24
4/24/2015	14:36:05	7.24

Date	Time	Stage in ft.
4/24/2015	14:51:05	7.24
4/24/2015	15:06:05	7.24
4/24/2015	15:21:05	7.24
4/24/2015	15:36:05	7.24
4/24/2015	15:51:05	7.24
4/24/2015	16:06:05	7.24
4/24/2015	16:21:05	7.24
4/24/2015	16:36:05	7.24
4/24/2015	16:51:05	7.24
4/24/2015	17:06:05	7.24
4/24/2015	17:21:05	7.24
4/24/2015	17:36:05	7.24
4/24/2015	17:51:05	7.24
4/24/2015	18:06:05	7.24
4/24/2015	18:21:05	7.24
4/24/2015	18:36:05	7.24
4/24/2015	18:51:05	7.24
4/24/2015	19:06:05	7.25
4/24/2015	19:21:05	7.25
4/24/2015	19:36:05	7.25
4/24/2015	19:51:05	7.25
4/24/2015	20:06:05	7.25
4/24/2015	20:21:05	7.25
4/24/2015	20:36:05	7.25
4/24/2015	20:51:05	7.25
4/24/2015	21:06:05	7.25
4/24/2015	21:21:05	7.25
4/24/2015	21:36:05	7.25
4/24/2015	21:51:05	7.25
4/24/2015	22:06:05	7.26
4/24/2015	22:21:05	7.27
4/24/2015	22:36:05	7.27
4/24/2015	22:51:05	7.28
4/24/2015	23:06:05	7.28
4/24/2015	23:21:05	7.28
4/24/2015	23:36:05	7.29
4/24/2015	23:51:05	7.3
4/25/2015	00:06:05	7.31
4/25/2015	00:21:05	7.3
4/25/2015	00:36:05	7.3
4/25/2015	00:51:05	7.3
4/25/2015	01:06:05	7.3
4/25/2015	01:21:05	7.3
4/25/2015	01:36:05	7.3
4/25/2015	01:51:05	7.29
4/25/2015	02:06:05	7.29
4/25/2015	02:21:05	7.28
4/25/2015	02:36:05	7.28
4/25/2015	02:51:05	7.28
4/25/2015	03:06:05	7.3

Date	Time	Stage in ft.
4/25/2015	03:21:05	7.31
4/25/2015	03:36:05	7.33
4/25/2015	03:51:05	7.33
4/25/2015	04:06:05	7.33
4/25/2015	04:21:05	7.33
4/25/2015	04:36:05	7.33
4/25/2015	04:51:05	7.33
4/25/2015	05:06:05	7.33
4/25/2015	05:21:05	7.33
4/25/2015	05:36:05	7.33
4/25/2015	05:51:05	7.33
4/25/2015	06:06:05	7.33
4/25/2015	06:21:05	7.33
4/25/2015	06:36:05	7.33
4/25/2015	06:51:05	7.32
4/25/2015	07:06:05	7.32
4/25/2015	07:21:05	7.32
4/25/2015	07:36:05	7.32
4/25/2015	07:51:05	7.32
4/25/2015	08:06:05	7.32
4/25/2015	08:21:05	7.32
4/25/2015	08:36:05	7.31
4/25/2015	08:51:05	7.31
4/25/2015	09:06:05	7.31
4/25/2015	09:21:05	7.31
4/25/2015	09:36:05	7.31
4/25/2015	09:51:05	7.31
4/25/2015	10:06:05	7.31
4/25/2015	10:21:05	7.31
4/25/2015	10:36:05	7.31
4/25/2015	10:51:05	7.3
4/25/2015	11:06:05	7.3
4/25/2015	11:21:05	7.3
4/25/2015	11:36:05	7.3
4/25/2015	11:51:05	7.3
4/25/2015	12:06:05	7.3
4/25/2015	12:21:05	7.3
4/25/2015	12:36:05	7.3
4/25/2015	12:51:05	7.3
4/25/2015	13:06:05	7.3
4/25/2015	13:21:05	7.29
4/25/2015	13:36:05	7.29
4/25/2015	13:51:05	7.29
4/25/2015	14:06:05	7.29
4/25/2015	14:21:05	7.29
4/25/2015	14:36:05	7.29
4/25/2015	14:51:05	7.29
4/25/2015	15:06:05	7.29
4/25/2015	15:21:05	7.29
4/25/2015	15:36:05	7.28

Date	Time	Stage in ft.
4/25/2015	15:51:05	7.28
4/25/2015	16:06:05	7.28
4/25/2015	16:21:05	7.28
4/25/2015	16:36:05	7.28
4/25/2015	16:51:05	7.28
4/25/2015	17:06:05	7.28
4/25/2015	17:21:05	7.28
4/25/2015	17:36:05	7.28
4/25/2015	17:51:05	7.28
4/25/2015	18:06:05	7.28
4/25/2015	18:21:05	7.28
4/25/2015	18:36:05	7.28
4/25/2015	18:51:05	7.28
4/25/2015	19:06:05	7.28
4/25/2015	19:21:05	7.28
4/25/2015	19:36:05	7.28
4/25/2015	19:51:05	7.28
4/25/2015	20:06:05	7.28
4/25/2015	20:21:05	7.28
4/25/2015	20:36:05	7.28
4/25/2015	20:51:05	7.28
4/25/2015	21:06:05	7.28
4/25/2015	21:21:05	7.28
4/25/2015	21:36:05	7.28
4/25/2015	21:51:05	7.28
4/25/2015	22:06:05	7.28
4/25/2015	22:21:05	7.28
4/25/2015	22:36:05	7.28
4/25/2015	22:51:05	7.27
4/25/2015	23:06:05	7.27
4/25/2015	23:21:05	7.27
4/25/2015	23:36:05	7.27
4/25/2015	23:51:05	7.27
4/26/2015	00:06:05	7.27
4/26/2015	00:21:05	7.27
4/26/2015	00:36:05	7.27
4/26/2015	00:51:05	7.27
4/26/2015	01:06:05	7.27
4/26/2015	01:21:05	7.27
4/26/2015	01:36:05	7.27
4/26/2015	01:51:05	7.27
4/26/2015	02:06:05	7.27
4/26/2015	02:21:05	7.27
4/26/2015	02:36:05	7.27
4/26/2015	02:51:05	7.27
4/26/2015	03:06:05	7.27
4/26/2015	03:21:05	7.27
4/26/2015	03:36:05	7.27
4/26/2015	03:51:05	7.27
4/26/2015	04:06:05	7.26

Date	Time	Stage in ft.
4/26/2015	04:21:05	7.27
4/26/2015	04:36:05	7.26
4/26/2015	04:51:05	7.26
4/26/2015	05:06:05	7.26
4/26/2015	05:21:05	7.26
4/26/2015	05:36:05	7.26
4/26/2015	05:51:05	7.26
4/26/2015	06:06:05	7.26
4/26/2015	06:21:05	7.27
4/26/2015	06:36:05	7.26
4/26/2015	06:51:05	7.26
4/26/2015	07:06:05	7.26
4/26/2015	07:21:05	7.26
4/26/2015	07:36:05	7.26
4/26/2015	07:51:05	7.26
4/26/2015	08:06:05	7.26
4/26/2015	08:21:05	7.26
4/26/2015	08:36:05	7.26
4/26/2015	08:51:05	7.26
4/26/2015	09:06:05	7.26
4/26/2015	09:21:05	7.26
4/26/2015	09:36:05	7.26
4/26/2015	09:51:05	7.26
4/26/2015	10:06:05	7.26
4/26/2015	10:21:05	7.26
4/26/2015	10:36:05	7.26
4/26/2015	10:51:05	7.26
4/26/2015	11:06:05	7.26
4/26/2015	11:21:05	7.25
4/26/2015	11:36:05	7.25
4/26/2015	11:51:05	7.25
4/26/2015	12:06:05	7.25
4/26/2015	12:21:05	7.25
4/26/2015	12:36:05	7.25
4/26/2015	12:51:05	7.25
4/26/2015	13:06:05	7.25
4/26/2015	13:21:05	7.25
4/26/2015	13:36:05	7.25
4/26/2015	13:51:05	7.25
4/26/2015	14:06:05	7.25
4/26/2015	14:21:05	7.25
4/26/2015	14:36:05	7.25
4/26/2015	14:51:05	7.25
4/26/2015	15:06:05	7.25
4/26/2015	15:21:05	7.25
4/26/2015	15:36:05	7.25
4/26/2015	15:51:05	7.25
4/26/2015	16:06:05	7.25
4/26/2015	16:21:05	7.25
4/26/2015	16:36:05	7.25

Date	Time	Stage in ft.
4/26/2015	16:51:05	7.25
4/26/2015	17:06:05	7.25
4/26/2015	17:21:05	7.25
4/26/2015	17:36:05	7.25
4/26/2015	17:51:05	7.25
4/26/2015	18:06:05	7.25
4/26/2015	18:21:05	7.25
4/26/2015	18:36:05	7.25
4/26/2015	18:51:05	7.25
4/26/2015	19:06:05	7.25
4/26/2015	19:21:05	7.25
4/26/2015	19:36:05	7.25
4/26/2015	19:51:05	7.25
4/26/2015	20:06:05	7.25
4/26/2015	20:21:05	7.26
4/26/2015	20:36:05	7.26
4/26/2015	20:51:05	7.26
4/26/2015	21:06:05	7.26
4/26/2015	21:21:05	7.26
4/26/2015	21:36:05	7.26
4/26/2015	21:51:05	7.26
4/26/2015	22:06:05	7.26
4/26/2015	22:21:05	7.26
4/26/2015	22:36:05	7.26
4/26/2015	22:51:05	7.26
4/26/2015	23:06:05	7.26
4/26/2015	23:21:05	7.26
4/26/2015	23:36:05	7.26
4/26/2015	23:51:05	7.26
4/27/2015	00:06:05	7.26
4/27/2015	00:21:05	7.26
4/27/2015	00:36:05	7.26
4/27/2015	00:51:05	7.26
4/27/2015	01:06:05	7.26
4/27/2015	01:21:05	7.26
4/27/2015	01:36:05	7.26
4/27/2015	01:51:05	7.26
4/27/2015	02:06:05	7.26
4/27/2015	02:21:05	7.26
4/27/2015	02:36:05	7.26
4/27/2015	02:51:05	7.26
4/27/2015	03:06:05	7.26
4/27/2015	03:21:05	7.26
4/27/2015	03:36:05	7.26
4/27/2015	03:51:05	7.26
4/27/2015	04:06:05	7.26
4/27/2015	04:21:05	7.26
4/27/2015	04:36:05	7.26
4/27/2015	04:51:05	7.26
4/27/2015	05:06:05	7.26

Date	Time	Stage in ft.
4/27/2015	05:21:05	7.26
4/27/2015	05:36:05	7.26
4/27/2015	05:51:05	7.26
4/27/2015	06:06:05	7.26
4/27/2015	06:21:05	7.26
4/27/2015	06:36:05	7.26
4/27/2015	06:51:05	7.26
4/27/2015	07:06:05	7.26
4/27/2015	07:21:05	7.26
4/27/2015	07:36:05	7.26
4/27/2015	07:51:05	7.26
4/27/2015	08:06:05	7.26
4/27/2015	08:21:05	7.26
4/27/2015	08:36:05	7.26
4/27/2015	08:51:05	7.26
4/27/2015	09:06:05	7.26
4/27/2015	09:21:05	7.26
4/27/2015	09:36:05	7.26
4/27/2015	09:51:05	7.26
4/27/2015	10:06:05	7.26
4/27/2015	10:21:05	7.26
4/27/2015	10:36:05	7.26
4/27/2015	10:51:05	7.26
4/27/2015	11:06:05	7.25
4/27/2015	11:21:05	7.26
4/27/2015	11:36:05	7.25
4/27/2015	11:51:05	7.25
4/27/2015	12:06:05	7.25
4/27/2015	12:21:05	7.25
4/27/2015	12:36:05	7.25
4/27/2015	12:51:05	7.25
4/27/2015	13:06:05	7.25
4/27/2015	13:21:05	7.25
4/27/2015	13:36:05	7.25
4/27/2015	13:51:05	7.25
4/27/2015	14:06:05	7.25
4/27/2015	14:21:05	7.25
4/27/2015	14:36:05	7.25
4/27/2015	14:51:05	7.25
4/27/2015	15:06:05	7.25
4/27/2015	15:21:05	7.25
4/27/2015	15:36:05	7.25
4/27/2015	15:51:05	7.25
4/27/2015	16:06:05	7.25
4/27/2015	16:21:05	7.25
4/27/2015	16:36:05	7.25
4/27/2015	16:51:05	7.25
4/27/2015	17:06:05	7.25
4/27/2015	17:21:05	7.25
4/27/2015	17:36:05	7.25

Date	Time	Stage in ft.
4/27/2015	17:51:05	7.25
4/27/2015	18:06:05	7.25
4/27/2015	18:21:05	7.25
4/27/2015	18:36:05	7.25
4/27/2015	18:51:05	7.25
4/27/2015	19:06:05	7.25
4/27/2015	19:21:05	7.25
4/27/2015	19:36:05	7.25
4/27/2015	19:51:05	7.25
4/27/2015	20:06:05	7.26
4/27/2015	20:21:05	7.26
4/27/2015	20:36:05	7.26
4/27/2015	20:51:05	7.26
4/27/2015	21:06:05	7.26
4/27/2015	21:21:05	7.26
4/27/2015	21:36:05	7.26
4/27/2015	21:51:05	7.26
4/27/2015	22:06:05	7.26
4/27/2015	22:21:05	7.26
4/27/2015	22:36:05	7.26
4/27/2015	22:51:05	7.26
4/27/2015	23:06:05	7.26
4/27/2015	23:21:05	7.26
4/27/2015	23:36:05	7.26
4/27/2015	23:51:05	7.26
4/28/2015	00:06:05	7.26
4/28/2015	00:21:05	7.26
4/28/2015	00:36:05	7.26
4/28/2015	00:51:05	7.26
4/28/2015	01:06:05	7.26
4/28/2015	01:21:05	7.26
4/28/2015	01:36:05	7.26
4/28/2015	01:51:05	7.26
4/28/2015	02:06:05	7.26
4/28/2015	02:21:05	7.26
4/28/2015	02:36:05	7.26
4/28/2015	02:51:05	7.26
4/28/2015	03:06:05	7.26
4/28/2015	03:21:05	7.26
4/28/2015	03:36:05	7.26
4/28/2015	03:51:05	7.26
4/28/2015	04:06:05	7.26
4/28/2015	04:21:05	7.26
4/28/2015	04:36:05	7.26
4/28/2015	04:51:05	7.26
4/28/2015	05:06:05	7.26
4/28/2015	05:21:05	7.26
4/28/2015	05:36:05	7.26
4/28/2015	05:51:05	7.26
4/28/2015	06:06:05	7.26

Date	Time	Stage in ft.
4/28/2015	06:21:05	7.26
4/28/2015	06:36:05	7.26
4/28/2015	06:51:05	7.26
4/28/2015	07:06:05	7.26
4/28/2015	07:21:05	7.26
4/28/2015	07:36:05	7.26
4/28/2015	07:51:05	7.26
4/28/2015	08:06:05	7.26
4/28/2015	08:21:05	7.26
4/28/2015	08:36:05	7.26
4/28/2015	08:51:05	7.26
4/28/2015	09:06:05	7.26
4/28/2015	09:21:05	7.26
4/28/2015	09:36:05	7.26
4/28/2015	09:51:05	7.26
4/28/2015	10:06:05	7.26
4/28/2015	10:21:05	7.26
4/28/2015	10:36:05	7.26
4/28/2015	10:51:05	7.26
4/28/2015	11:06:05	7.25
4/28/2015	11:21:05	7.25
4/28/2015	11:36:05	7.25
4/28/2015	11:51:05	7.25
4/28/2015	12:06:05	7.25
4/28/2015	12:21:05	7.25
4/28/2015	12:36:05	7.25
4/28/2015	12:51:05	7.25
4/28/2015	13:06:05	7.25
4/28/2015	13:21:05	7.25
4/28/2015	13:36:05	7.25
4/28/2015	13:51:05	7.25
4/28/2015	14:06:05	7.25
4/28/2015	14:21:05	7.25
4/28/2015	14:36:05	7.25
4/28/2015	14:51:05	7.25
4/28/2015	15:06:05	7.25
4/28/2015	15:21:05	7.25
4/28/2015	15:36:05	7.25
4/28/2015	15:51:05	7.25
4/28/2015	16:06:05	7.25
4/28/2015	16:21:05	7.25
4/28/2015	16:36:05	7.25
4/28/2015	16:51:05	7.25
4/28/2015	17:06:05	7.25
4/28/2015	17:21:05	7.25
4/28/2015	17:36:05	7.25
4/28/2015	17:51:05	7.25
4/28/2015	18:06:05	7.25
4/28/2015	18:21:05	7.25
4/28/2015	18:36:05	7.25

Date	Time	Stage in ft.
4/28/2015	18:51:05	7.25
4/28/2015	19:06:05	7.25
4/28/2015	19:21:05	7.25
4/28/2015	19:36:05	7.25
4/28/2015	19:51:05	7.25
4/28/2015	20:06:05	7.25
4/28/2015	20:21:05	7.25
4/28/2015	20:36:05	7.25
4/28/2015	20:51:05	7.25
4/28/2015	21:06:05	7.26
4/28/2015	21:21:05	7.25
4/28/2015	21:36:05	7.26
4/28/2015	21:51:05	7.26
4/28/2015	22:06:05	7.26
4/28/2015	22:21:05	7.26
4/28/2015	22:36:05	7.26
4/28/2015	22:51:05	7.26
4/28/2015	23:06:05	7.26
4/28/2015	23:21:05	7.26
4/28/2015	23:36:05	7.26
4/28/2015	23:51:05	7.26
4/29/2015	00:06:05	7.26
4/29/2015	00:21:05	7.26
4/29/2015	00:36:05	7.26
4/29/2015	00:51:05	7.26
4/29/2015	01:06:05	7.26
4/29/2015	01:21:05	7.26
4/29/2015	01:36:05	7.26
4/29/2015	01:51:05	7.26
4/29/2015	02:06:05	7.26
4/29/2015	02:21:05	7.26
4/29/2015	02:36:05	7.26
4/29/2015	02:51:05	7.26
4/29/2015	03:06:05	7.26
4/29/2015	03:21:05	7.26
4/29/2015	03:36:05	7.26
4/29/2015	03:51:05	7.26
4/29/2015	04:06:05	7.26
4/29/2015	04:21:05	7.26
4/29/2015	04:36:05	7.26
4/29/2015	04:51:05	7.26
4/29/2015	05:06:05	7.26
4/29/2015	05:21:05	7.26
4/29/2015	05:36:05	7.26
4/29/2015	05:51:05	7.26
4/29/2015	06:06:05	7.26
4/29/2015	06:21:05	7.26
4/29/2015	06:36:05	7.26
4/29/2015	06:51:05	7.26
4/29/2015	07:06:05	7.26

Date	Time	Stage in ft.
4/29/2015	07:21:05	7.26
4/29/2015	07:36:05	7.26
4/29/2015	07:51:05	7.26
4/29/2015	08:06:05	7.26
4/29/2015	08:21:05	7.26
4/29/2015	08:36:05	7.26
4/29/2015	08:51:05	7.26
4/29/2015	09:06:05	7.26
4/29/2015	09:21:05	7.26
4/29/2015	09:36:05	7.26
4/29/2015	09:51:05	7.26
4/29/2015	10:06:05	7.26
4/29/2015	10:21:05	7.26
4/29/2015	10:36:05	7.26
4/29/2015	10:51:05	7.26
4/29/2015	11:06:05	7.26
4/29/2015	11:21:05	7.26
4/29/2015	11:36:05	7.25
4/29/2015	11:51:05	7.26
4/29/2015	12:06:05	7.25
4/29/2015	12:21:05	7.25
4/29/2015	12:36:05	7.25
4/29/2015	12:51:05	7.25
4/29/2015	13:06:05	7.25
4/29/2015	13:21:05	7.25
4/29/2015	13:36:05	7.25
4/29/2015	13:51:05	7.25
4/29/2015	14:06:05	7.25
4/29/2015	14:21:05	7.25
4/29/2015	14:36:05	7.25
4/29/2015	14:51:05	7.25
4/29/2015	15:06:05	7.25
4/29/2015	15:21:05	7.25
4/29/2015	15:36:05	7.25
4/29/2015	15:51:05	7.25
4/29/2015	16:06:05	7.25
4/29/2015	16:21:05	7.25
4/29/2015	16:36:05	7.25
4/29/2015	16:51:05	7.25
4/29/2015	17:06:05	7.25
4/29/2015	17:21:05	7.25
4/29/2015	17:36:05	7.25
4/29/2015	17:51:05	7.25
4/29/2015	18:06:05	7.25
4/29/2015	18:21:05	7.25
4/29/2015	18:36:05	7.25
4/29/2015	18:51:05	7.25
4/29/2015	19:06:05	7.25
4/29/2015	19:21:05	7.25
4/29/2015	19:36:05	7.25

Date	Time	Stage in ft.
4/29/2015	19:51:05	7.25
4/29/2015	20:06:05	7.25
4/29/2015	20:21:05	7.26
4/29/2015	20:36:05	7.26
4/29/2015	20:51:05	7.26
4/29/2015	21:06:05	7.26
4/29/2015	21:21:05	7.26
4/29/2015	21:36:05	7.26
4/29/2015	21:51:05	7.26
4/29/2015	22:06:05	7.26
4/29/2015	22:21:05	7.26
4/29/2015	22:36:05	7.26
4/29/2015	22:51:05	7.26
4/29/2015	23:06:05	7.26
4/29/2015	23:21:05	7.26
4/29/2015	23:36:05	7.26
4/29/2015	23:51:05	7.26
4/30/2015	00:06:05	7.26
4/30/2015	00:21:05	7.26
4/30/2015	00:36:05	7.26
4/30/2015	00:51:05	7.26
4/30/2015	01:06:05	7.26
4/30/2015	01:21:05	7.26
4/30/2015	01:36:05	7.26
4/30/2015	01:51:05	7.26
4/30/2015	02:06:05	7.27
4/30/2015	02:21:05	7.27
4/30/2015	02:36:05	7.26
4/30/2015	02:51:05	7.26
4/30/2015	03:06:05	7.26
4/30/2015	03:21:05	7.27
4/30/2015	03:36:05	7.26
4/30/2015	03:51:05	7.27
4/30/2015	04:06:05	7.27
4/30/2015	04:21:05	7.27
4/30/2015	04:36:05	7.26
4/30/2015	04:51:05	7.26
4/30/2015	05:06:05	7.27
4/30/2015	05:21:05	7.26
4/30/2015	05:36:05	7.27
4/30/2015	05:51:05	7.26
4/30/2015	06:06:05	7.26
4/30/2015	06:21:05	7.27
4/30/2015	06:36:05	7.27
4/30/2015	06:51:05	7.27
4/30/2015	07:06:05	7.26
4/30/2015	07:21:05	7.26
4/30/2015	07:36:05	7.27
4/30/2015	07:51:05	7.26
4/30/2015	08:06:05	7.26

Date	Time	Stage in ft.
4/30/2015	08:21:05	7.26
4/30/2015	08:36:05	7.26
4/30/2015	08:51:05	7.26
4/30/2015	09:06:05	7.26
4/30/2015	09:21:05	7.26
4/30/2015	09:36:05	7.26
4/30/2015	09:51:05	7.26
4/30/2015	10:06:05	7.26
4/30/2015	10:21:05	7.26
4/30/2015	10:36:05	7.26
4/30/2015	10:51:05	7.26
4/30/2015	11:06:05	7.26
4/30/2015	11:21:05	7.26
4/30/2015	11:36:05	7.26
4/30/2015	11:51:05	7.25
4/30/2015	12:08:05	7.26
4/30/2015	12:23:05	7.27
4/30/2015	12:38:05	7.26
4/30/2015	12:53:05	7.26
4/30/2015	13:08:05	7.26
4/30/2015	13:23:05	7.26
4/30/2015	13:38:05	7.26
4/30/2015	13:53:05	7.26
4/30/2015	14:08:05	7.26
4/30/2015	14:23:05	7.26
4/30/2015	14:38:05	7.26
4/30/2015	14:53:05	7.26
4/30/2015	15:08:05	7.26
4/30/2015	15:23:05	7.26
4/30/2015	15:38:05	7.26
4/30/2015	15:53:05	7.26
4/30/2015	16:08:05	7.26
4/30/2015	16:23:05	7.26
4/30/2015	16:38:05	7.26
4/30/2015	16:53:05	7.26
4/30/2015	17:08:05	7.26
4/30/2015	17:23:05	7.26
4/30/2015	17:38:05	7.26
4/30/2015	17:53:05	7.26
4/30/2015	18:08:05	7.26
4/30/2015	18:23:05	7.26
4/30/2015	18:38:05	7.26
4/30/2015	18:53:05	7.26
4/30/2015	19:08:05	7.26
4/30/2015	19:23:05	7.26
4/30/2015	19:38:05	7.26
4/30/2015	19:53:05	7.26
4/30/2015	20:08:05	7.26
4/30/2015	20:23:05	7.27
4/30/2015	20:38:05	7.27

Date	Time	Stage in ft.
4/30/2015	20:53:05	7.27
4/30/2015	21:08:05	7.27
4/30/2015	21:23:05	7.27
4/30/2015	21:38:05	7.27
4/30/2015	21:53:05	7.27
4/30/2015	22:08:05	7.27
4/30/2015	22:23:05	7.27
4/30/2015	22:38:05	7.27
4/30/2015	22:53:05	7.27
4/30/2015	23:08:05	7.27
4/30/2015	23:23:05	7.27
4/30/2015	23:38:05	7.27
4/30/2015	23:53:05	7.27
5/1/2015	00:08:05	7.27
5/1/2015	00:23:05	7.27
5/1/2015	00:38:05	7.27
5/1/2015	00:53:05	7.27
5/1/2015	01:08:05	7.27
5/1/2015	01:23:05	7.27
5/1/2015	01:38:05	7.27
5/1/2015	01:53:05	7.27
5/1/2015	02:08:05	7.27
5/1/2015	02:23:05	7.27
5/1/2015	02:38:05	7.27
5/1/2015	02:53:05	7.27
5/1/2015	03:08:05	7.27
5/1/2015	03:23:05	7.27
5/1/2015	03:38:05	7.27
5/1/2015	03:53:05	7.27
5/1/2015	04:08:05	7.27
5/1/2015	04:23:05	7.27
5/1/2015	04:38:05	7.27
5/1/2015	04:53:05	7.27
5/1/2015	05:08:05	7.27
5/1/2015	05:23:05	7.27
5/1/2015	05:38:05	7.27
5/1/2015	05:53:05	7.27
5/1/2015	06:08:05	7.27
5/1/2015	06:23:05	7.27
5/1/2015	06:38:05	7.27
5/1/2015	06:53:05	7.27
5/1/2015	07:08:05	7.27
5/1/2015	07:23:05	7.27
5/1/2015	07:38:05	7.27
5/1/2015	07:53:05	7.27
5/1/2015	08:08:05	7.27
5/1/2015	08:23:05	7.27
5/1/2015	08:38:05	7.27
5/1/2015	08:53:05	7.27
5/1/2015	09:08:05	7.27

Date	Time	Stage in ft.
5/1/2015	09:23:05	7.27
5/1/2015	09:38:05	7.27
5/1/2015	09:53:05	7.27
5/1/2015	10:08:05	7.27
5/1/2015	10:23:05	7.27
5/1/2015	10:38:05	7.27
5/1/2015	10:53:05	7.27
5/1/2015	11:08:05	7.26
5/1/2015	11:23:05	7.26
5/1/2015	11:38:05	7.26
5/1/2015	11:53:05	7.26
5/1/2015	12:08:05	7.26
5/1/2015	12:23:05	7.26
5/1/2015	12:38:05	7.26
5/1/2015	12:53:05	7.26
5/1/2015	13:08:05	7.26
5/1/2015	13:23:05	7.26
5/1/2015	13:38:05	7.26
5/1/2015	13:53:05	7.25
5/1/2015	14:08:05	7.26
5/1/2015	14:23:05	7.26
5/1/2015	14:38:05	7.26
5/1/2015	14:53:05	7.26
5/1/2015	15:08:05	7.26
5/1/2015	15:23:05	7.25
5/1/2015	15:38:05	7.26
5/1/2015	15:53:05	7.26
5/1/2015	16:08:05	7.25
5/1/2015	16:23:05	7.26
5/1/2015	16:38:05	7.26
5/1/2015	16:53:05	7.25
5/1/2015	17:08:05	7.25
5/1/2015	17:23:05	7.25
5/1/2015	17:38:05	7.25
5/1/2015	17:53:05	7.26
5/1/2015	18:08:05	7.25
5/1/2015	18:23:05	7.25
5/1/2015	18:38:05	7.26
5/1/2015	18:53:05	7.25
5/1/2015	19:08:05	7.26
5/1/2015	19:23:05	7.26
5/1/2015	19:38:05	7.26
5/1/2015	19:53:05	7.26
5/1/2015	20:08:05	7.26
5/1/2015	20:23:05	7.26
5/1/2015	20:38:05	7.26
5/1/2015	20:53:05	7.26
5/1/2015	21:08:05	7.26
5/1/2015	21:23:05	7.26
5/1/2015	21:38:05	7.27

Date	Time	Stage in ft.
5/1/2015	21:53:05	7.27
5/1/2015	22:08:05	7.27
5/1/2015	22:23:05	7.27
5/1/2015	22:38:05	7.27
5/1/2015	22:53:05	7.27
5/1/2015	23:08:05	7.27
5/1/2015	23:23:05	7.27
5/1/2015	23:38:05	7.27
5/1/2015	23:53:05	7.27
5/2/2015	00:08:05	7.27
5/2/2015	00:23:05	7.27
5/2/2015	00:38:05	7.27
5/2/2015	00:53:05	7.27
5/2/2015	01:08:05	7.27
5/2/2015	01:23:05	7.27
5/2/2015	01:38:05	7.27
5/2/2015	01:53:05	7.27
5/2/2015	02:08:05	7.27
5/2/2015	02:23:05	7.27
5/2/2015	02:38:05	7.27
5/2/2015	02:53:05	7.27
5/2/2015	03:08:05	7.27
5/2/2015	03:23:05	7.27
5/2/2015	03:38:05	7.27
5/2/2015	03:53:05	7.27
5/2/2015	04:08:05	7.27
5/2/2015	04:23:05	7.27
5/2/2015	04:38:05	7.27
5/2/2015	04:53:05	7.27
5/2/2015	05:08:05	7.27
5/2/2015	05:23:05	7.27
5/2/2015	05:38:05	7.27
5/2/2015	05:53:05	7.27
5/2/2015	06:08:05	7.27
5/2/2015	06:23:05	7.27
5/2/2015	06:38:05	7.27
5/2/2015	06:53:05	7.27
5/2/2015	07:08:05	7.27
5/2/2015	07:23:05	7.27
5/2/2015	07:38:05	7.27
5/2/2015	07:53:05	7.27
5/2/2015	08:08:05	7.27
5/2/2015	08:23:05	7.27
5/2/2015	08:38:05	7.27
5/2/2015	08:53:05	7.27
5/2/2015	09:08:05	7.27
5/2/2015	09:23:05	7.27
5/2/2015	09:38:05	7.27
5/2/2015	09:53:05	7.27
5/2/2015	10:08:05	7.27

Date	Time	Stage in ft.
5/2/2015	10:23:05	7.27
5/2/2015	10:38:05	7.27
5/2/2015	10:53:05	7.27
5/2/2015	11:08:05	7.27
5/2/2015	11:23:05	7.27
5/2/2015	11:38:05	7.27
5/2/2015	11:53:05	7.27
5/2/2015	12:08:05	7.27
5/2/2015	12:23:05	7.26
5/2/2015	12:38:05	7.26
5/2/2015	12:53:05	7.26
5/2/2015	13:08:05	7.26
5/2/2015	13:23:05	7.26
5/2/2015	13:38:05	7.26
5/2/2015	13:53:05	7.26
5/2/2015	14:08:05	7.26
5/2/2015	14:23:05	7.26
5/2/2015	14:38:05	7.26
5/2/2015	14:53:05	7.26
5/2/2015	15:08:05	7.26
5/2/2015	15:23:05	7.26
5/2/2015	15:38:05	7.26
5/2/2015	15:53:05	7.26
5/2/2015	16:08:05	7.26
5/2/2015	16:23:05	7.26
5/2/2015	16:38:05	7.26
5/2/2015	16:53:05	7.26
5/2/2015	17:08:05	7.26
5/2/2015	17:23:05	7.26
5/2/2015	17:38:05	7.26
5/2/2015	17:53:05	7.26
5/2/2015	18:08:05	7.26
5/2/2015	18:23:05	7.26
5/2/2015	18:38:05	7.26
5/2/2015	18:53:05	7.26
5/2/2015	19:08:05	7.26
5/2/2015	19:23:05	7.26
5/2/2015	19:38:05	7.26
5/2/2015	19:53:05	7.26
5/2/2015	20:08:05	7.26
5/2/2015	20:23:05	7.26
5/2/2015	20:38:05	7.26
5/2/2015	20:53:05	7.27
5/2/2015	21:08:05	7.27
5/2/2015	21:23:05	7.27
5/2/2015	21:38:05	7.27
5/2/2015	21:53:05	7.27
5/2/2015	22:08:05	7.27
5/2/2015	22:23:05	7.27
5/2/2015	22:38:05	7.27

Date	Time	Stage in ft.
5/2/2015	22:53:05	7.27
5/2/2015	23:08:05	7.27
5/2/2015	23:23:05	7.27
5/2/2015	23:38:05	7.27
5/2/2015	23:53:05	7.27
5/3/2015	00:08:05	7.27
5/3/2015	00:23:05	7.27
5/3/2015	00:38:05	7.27
5/3/2015	00:53:05	7.27
5/3/2015	01:08:05	7.27
5/3/2015	01:23:05	7.27
5/3/2015	01:38:05	7.27
5/3/2015	01:53:05	7.27
5/3/2015	02:08:05	7.27
5/3/2015	02:23:05	7.27
5/3/2015	02:38:05	7.27
5/3/2015	02:53:05	7.27
5/3/2015	03:08:05	7.27
5/3/2015	03:23:05	7.27
5/3/2015	03:38:05	7.27
5/3/2015	03:53:05	7.27
5/3/2015	04:08:05	7.27
5/3/2015	04:23:05	7.27
5/3/2015	04:38:05	7.27
5/3/2015	04:53:05	7.27
5/3/2015	05:08:05	7.27
5/3/2015	05:23:05	7.27
5/3/2015	05:38:05	7.27
5/3/2015	05:53:05	7.27
5/3/2015	06:08:05	7.27
5/3/2015	06:23:05	7.27
5/3/2015	06:38:05	7.28
5/3/2015	06:53:05	7.28
5/3/2015	07:08:05	7.27
5/3/2015	07:23:05	7.28
5/3/2015	07:38:05	7.28
5/3/2015	07:53:05	7.27
5/3/2015	08:08:05	7.28
5/3/2015	08:23:05	7.28
5/3/2015	08:38:05	7.27
5/3/2015	08:53:05	7.27
5/3/2015	09:08:05	7.28
5/3/2015	09:23:05	7.27
5/3/2015	09:38:05	7.27
5/3/2015	09:53:05	7.27
5/3/2015	10:08:05	7.27
5/3/2015	10:23:05	7.27
5/3/2015	10:38:05	7.27
5/3/2015	10:53:05	7.27
5/3/2015	11:08:05	7.27

Date	Time	Stage in ft.
5/3/2015	11:23:05	7.27
5/3/2015	11:38:05	7.27
5/3/2015	11:53:05	7.27
5/3/2015	12:08:05	7.27
5/3/2015	12:23:05	7.27
5/3/2015	12:38:05	7.27
5/3/2015	12:53:05	7.27
5/3/2015	13:08:05	7.26
5/3/2015	13:23:05	7.26
5/3/2015	13:38:05	7.26
5/3/2015	13:53:05	7.27
5/3/2015	14:08:05	7.27
5/3/2015	14:23:05	7.27
5/3/2015	14:38:05	7.27
5/3/2015	14:53:05	7.26
5/3/2015	15:08:05	7.26
5/3/2015	15:23:05	7.26
5/3/2015	15:38:05	7.26
5/3/2015	15:53:05	7.26
5/3/2015	16:08:05	7.26
5/3/2015	16:23:05	7.26
5/3/2015	16:38:05	7.26
5/3/2015	16:53:05	7.26
5/3/2015	17:08:05	7.26
5/3/2015	17:23:05	7.26
5/3/2015	17:38:05	7.26
5/3/2015	17:53:05	7.26
5/3/2015	18:08:05	7.26
5/3/2015	18:23:05	7.26
5/3/2015	18:38:05	7.26
5/3/2015	18:53:05	7.27
5/3/2015	19:08:05	7.26
5/3/2015	19:23:05	7.27
5/3/2015	19:38:05	7.27
5/3/2015	19:53:05	7.27
5/3/2015	20:08:05	7.27
5/3/2015	20:23:05	7.27
5/3/2015	20:38:05	7.27
5/3/2015	20:53:05	7.27
5/3/2015	21:08:05	7.27
5/3/2015	21:23:05	7.27
5/3/2015	21:38:05	7.27
5/3/2015	21:53:05	7.27
5/3/2015	22:08:05	7.27
5/3/2015	22:23:05	7.27
5/3/2015	22:38:05	7.27
5/3/2015	22:53:05	7.27
5/3/2015	23:08:05	7.27
5/3/2015	23:23:05	7.27
5/3/2015	23:38:05	7.27

Date	Time	Stage in ft.
5/3/2015	23:53:05	7.27
5/4/2015	00:08:05	7.27
5/4/2015	00:23:05	7.28
5/4/2015	00:38:05	7.27
5/4/2015	00:53:05	7.27
5/4/2015	01:08:05	7.28
5/4/2015	01:23:05	7.27
5/4/2015	01:38:05	7.28
5/4/2015	01:53:05	7.27
5/4/2015	02:08:05	7.28
5/4/2015	02:23:05	7.27
5/4/2015	02:38:05	7.27
5/4/2015	02:53:05	7.28
5/4/2015	03:08:05	7.28
5/4/2015	03:23:05	7.28
5/4/2015	03:38:05	7.27
5/4/2015	03:53:05	7.28
5/4/2015	04:08:05	7.28
5/4/2015	04:23:05	7.28
5/4/2015	04:38:05	7.28
5/4/2015	04:53:05	7.28
5/4/2015	05:08:05	7.28
5/4/2015	05:23:05	7.27
5/4/2015	05:38:05	7.27
5/4/2015	05:53:05	7.28
5/4/2015	06:08:05	7.28
5/4/2015	06:23:05	7.27
5/4/2015	06:38:05	7.27
5/4/2015	06:53:05	7.27
5/4/2015	07:08:05	7.27
5/4/2015	07:23:05	7.27
5/4/2015	07:38:05	7.27
5/4/2015	07:53:05	7.28
5/4/2015	08:08:05	7.27
5/4/2015	08:23:05	7.27
5/4/2015	08:38:05	7.27
5/4/2015	08:53:05	7.27
5/4/2015	09:08:05	7.27
5/4/2015	09:23:05	7.27
5/4/2015	09:38:05	7.27
5/4/2015	09:53:05	7.27
5/4/2015	10:08:05	7.27
5/4/2015	10:23:05	7.27
5/4/2015	10:38:05	7.27
5/4/2015	10:53:05	7.27
5/4/2015	11:08:05	7.27
5/4/2015	11:23:05	7.27
5/4/2015	11:38:05	7.27
5/4/2015	11:53:05	7.27
5/4/2015	12:08:05	7.27

Date	Time	Stage in ft.
5/4/2015	12:23:05	7.27
5/4/2015	12:38:05	7.27
5/4/2015	12:53:05	7.27
5/4/2015	13:08:05	7.27
5/4/2015	13:23:05	7.27
5/4/2015	13:38:05	7.27
5/4/2015	13:53:05	7.27
5/4/2015	14:08:05	7.27
5/4/2015	14:23:05	7.26
5/4/2015	14:38:05	7.27
5/4/2015	14:53:05	7.27
5/4/2015	15:08:05	7.27
5/4/2015	15:23:05	7.26
5/4/2015	15:38:05	7.26
5/4/2015	15:53:05	7.26
5/4/2015	16:08:05	7.26
5/4/2015	16:23:05	7.26
5/4/2015	16:38:05	7.26
5/4/2015	16:53:05	7.26
5/4/2015	17:08:05	7.26
5/4/2015	17:23:05	7.26
5/4/2015	17:38:05	7.26
5/4/2015	17:53:05	7.26
5/4/2015	18:08:05	7.26
5/4/2015	18:23:05	7.26
5/4/2015	18:38:05	7.26
5/4/2015	18:53:05	7.27
5/4/2015	19:08:05	7.27
5/4/2015	19:23:05	7.27
5/4/2015	19:38:05	7.27
5/4/2015	19:53:05	7.27
5/4/2015	20:08:05	7.27
5/4/2015	20:23:05	7.27
5/4/2015	20:38:05	7.27
5/4/2015	20:53:05	7.27
5/4/2015	21:08:05	7.27
5/4/2015	21:23:05	7.27
5/4/2015	21:38:05	7.27
5/4/2015	21:53:05	7.27
5/4/2015	22:08:05	7.27
5/4/2015	22:23:05	7.27
5/4/2015	22:38:05	7.27
5/4/2015	22:53:05	7.27
5/4/2015	23:08:05	7.27
5/4/2015	23:23:05	7.27
5/4/2015	23:38:05	7.27
5/4/2015	23:53:05	7.27
5/5/2015	00:08:05	7.27
5/5/2015	00:23:05	7.27
5/5/2015	00:38:05	7.28

Date	Time	Stage in ft.
5/5/2015	00:53:05	7.28
5/5/2015	01:08:05	7.28
5/5/2015	01:23:05	7.27
5/5/2015	01:38:05	7.27
5/5/2015	01:53:05	7.28
5/5/2015	02:08:05	7.28
5/5/2015	02:23:05	7.28
5/5/2015	02:38:05	7.28
5/5/2015	02:53:05	7.28
5/5/2015	03:08:05	7.28
5/5/2015	03:23:05	7.27
5/5/2015	03:38:05	7.28
5/5/2015	03:53:05	7.28
5/5/2015	04:08:05	7.28
5/5/2015	04:23:05	7.28
5/5/2015	04:38:05	7.28
5/5/2015	04:53:05	7.28
5/5/2015	05:08:05	7.28
5/5/2015	05:23:05	7.28
5/5/2015	05:38:05	7.28
5/5/2015	05:53:05	7.28
5/5/2015	06:08:05	7.28
5/5/2015	06:23:05	7.28
5/5/2015	06:38:05	7.28
5/5/2015	06:53:05	7.28
5/5/2015	07:08:05	7.28
5/5/2015	07:23:05	7.28
5/5/2015	07:38:05	7.28
5/5/2015	07:53:05	7.28
5/5/2015	08:08:05	7.28
5/5/2015	08:23:05	7.27
5/5/2015	08:38:05	7.28
5/5/2015	08:53:05	7.27
5/5/2015	09:08:05	7.28
5/5/2015	09:23:05	7.27
5/5/2015	09:38:05	7.27
5/5/2015	09:53:05	7.27
5/5/2015	10:08:05	7.27
5/5/2015	10:23:05	7.27
5/5/2015	10:38:05	7.27
5/5/2015	10:53:05	7.27
5/5/2015	11:08:05	7.27
5/5/2015	11:23:05	7.27
5/5/2015	11:38:05	7.27
5/5/2015	11:53:05	7.27
5/5/2015	12:08:05	7.27
5/5/2015	12:23:05	7.27
5/5/2015	12:38:05	7.27
5/5/2015	12:53:05	7.27
5/5/2015	13:08:05	7.27

Date	Time	Stage in ft.
5/5/2015	13:23:05	7.27
5/5/2015	13:38:05	7.27
5/5/2015	13:53:05	7.27
5/5/2015	14:08:05	7.27
5/5/2015	14:23:05	7.27
5/5/2015	14:38:05	7.27
5/5/2015	14:53:05	7.27
5/5/2015	15:08:05	7.26
5/5/2015	15:23:05	7.27
5/5/2015	15:38:05	7.26
5/5/2015	15:53:05	7.26
5/5/2015	16:08:05	7.26
5/5/2015	16:23:05	7.26
5/5/2015	16:38:05	7.26
5/5/2015	16:53:05	7.26
5/5/2015	17:08:05	7.26
5/5/2015	17:23:05	7.26
5/5/2015	17:38:05	7.26
5/5/2015	17:53:05	7.26
5/5/2015	18:08:05	7.26
5/5/2015	18:23:05	7.27
5/5/2015	18:38:05	7.27
5/5/2015	18:53:05	7.26
5/5/2015	19:08:05	7.27
5/5/2015	19:23:05	7.27
5/5/2015	19:38:05	7.27
5/5/2015	19:53:05	7.27
5/5/2015	20:08:05	7.27
5/5/2015	20:23:05	7.27
5/5/2015	20:38:05	7.27
5/5/2015	20:53:05	7.27
5/5/2015	21:08:05	7.27
5/5/2015	21:23:05	7.27
5/5/2015	21:38:05	7.27
5/5/2015	21:53:05	7.27
5/5/2015	22:08:05	7.27
5/5/2015	22:23:05	7.27
5/5/2015	22:38:05	7.27
5/5/2015	22:53:05	7.27
5/5/2015	23:08:05	7.27
5/5/2015	23:23:05	7.28
5/5/2015	23:38:05	7.28
5/5/2015	23:53:05	7.27
5/6/2015	00:08:05	7.28
5/6/2015	00:23:05	7.27
5/6/2015	00:38:05	7.28
5/6/2015	00:53:05	7.28
5/6/2015	01:08:05	7.28
5/6/2015	01:23:05	7.28
5/6/2015	01:38:05	7.28

Date	Time	Stage in ft.
5/6/2015	01:53:05	7.28
5/6/2015	02:08:05	7.28
5/6/2015	02:23:05	7.28
5/6/2015	02:38:05	7.28
5/6/2015	02:53:05	7.28
5/6/2015	03:08:05	7.28
5/6/2015	03:23:05	7.28
5/6/2015	03:38:05	7.28
5/6/2015	03:53:05	7.28
5/6/2015	04:08:05	7.28
5/6/2015	04:23:05	7.28
5/6/2015	04:38:05	7.28
5/6/2015	04:53:05	7.28
5/6/2015	05:08:05	7.28
5/6/2015	05:23:05	7.28
5/6/2015	05:38:05	7.28
5/6/2015	05:53:05	7.28
5/6/2015	06:08:05	7.28
5/6/2015	06:23:05	7.28
5/6/2015	06:38:05	7.28
5/6/2015	06:53:05	7.28
5/6/2015	07:08:05	7.28
5/6/2015	07:23:05	7.28
5/6/2015	07:38:05	7.27
5/6/2015	07:53:05	7.28
5/6/2015	08:08:05	7.27
5/6/2015	08:23:05	7.28
5/6/2015	08:38:05	7.28
5/6/2015	08:53:05	7.28
5/6/2015	09:08:05	7.27
5/6/2015	09:23:05	7.27
5/6/2015	09:38:05	7.27
5/6/2015	09:53:05	7.27
5/6/2015	10:08:05	7.27
5/6/2015	10:23:05	7.27
5/6/2015	10:38:05	7.27
5/6/2015	10:53:05	7.27
5/6/2015	11:08:05	7.27
5/6/2015	11:23:05	7.27
5/6/2015	11:38:05	7.27
5/6/2015	11:53:05	7.27
5/6/2015	12:08:05	7.27
5/6/2015	12:23:05	7.27
5/6/2015	12:38:05	7.27
5/6/2015	12:53:05	7.27
5/6/2015	13:08:05	7.27
5/6/2015	13:23:05	7.27
5/6/2015	13:38:05	7.27
5/6/2015	13:53:05	7.26
5/6/2015	14:08:05	7.26

Date	Time	Stage in ft.
5/6/2015	14:23:05	7.26
5/6/2015	14:38:05	7.27
5/6/2015	14:53:05	7.27
5/6/2015	15:08:05	7.27
5/6/2015	15:23:05	7.26
5/6/2015	15:38:05	7.27
5/6/2015	15:53:05	7.26
5/6/2015	16:08:05	7.26
5/6/2015	16:23:05	7.26
5/6/2015	16:38:05	7.26
5/6/2015	16:53:05	7.26
5/6/2015	17:08:05	7.26
5/6/2015	17:23:05	7.26
5/6/2015	17:38:05	7.26
5/6/2015	17:53:05	7.26
5/6/2015	18:08:05	7.26
5/6/2015	18:23:05	7.27
5/6/2015	18:38:05	7.27
5/6/2015	18:53:05	7.26
5/6/2015	19:08:05	7.27
5/6/2015	19:23:05	7.27
5/6/2015	19:38:05	7.27
5/6/2015	19:53:05	7.27
5/6/2015	20:08:05	7.27
5/6/2015	20:23:05	7.27
5/6/2015	20:38:05	7.27
5/6/2015	20:53:05	7.27
5/6/2015	21:08:05	7.27
5/6/2015	21:23:05	7.27
5/6/2015	21:38:05	7.27
5/6/2015	21:53:05	7.27
5/6/2015	22:08:05	7.27
5/6/2015	22:23:05	7.27
5/6/2015	22:38:05	7.27
5/6/2015	22:53:05	7.28
5/6/2015	23:08:05	7.27
5/6/2015	23:23:05	7.27
5/6/2015	23:38:05	7.27
5/6/2015	23:53:05	7.28
5/7/2015	00:08:05	7.28
5/7/2015	00:23:05	7.28
5/7/2015	00:38:05	7.28
5/7/2015	00:53:05	7.28
5/7/2015	01:08:05	7.28
5/7/2015	01:23:05	7.28
5/7/2015	01:38:05	7.28
5/7/2015	01:53:05	7.28
5/7/2015	02:08:05	7.28
5/7/2015	02:23:05	7.28
5/7/2015	02:38:05	7.28

Date	Time	Stage in ft.
5/7/2015	02:53:05	7.28
5/7/2015	03:08:05	7.28
5/7/2015	03:23:05	7.28
5/7/2015	03:38:05	7.28
5/7/2015	03:53:05	7.28
5/7/2015	04:08:05	7.28
5/7/2015	04:23:05	7.28
5/7/2015	04:38:05	7.28
5/7/2015	04:53:05	7.28
5/7/2015	05:08:05	7.28
5/7/2015	05:23:05	7.28
5/7/2015	05:38:05	7.28
5/7/2015	05:53:05	7.28
5/7/2015	06:08:05	7.28
5/7/2015	06:23:05	7.28
5/7/2015	06:38:05	7.28
5/7/2015	06:53:05	7.28
5/7/2015	07:08:05	7.28
5/7/2015	07:23:05	7.28
5/7/2015	07:38:05	7.28
5/7/2015	07:53:05	7.28
5/7/2015	08:08:05	7.28
5/7/2015	08:23:05	7.28
5/7/2015	08:38:05	7.28
5/7/2015	08:53:05	7.28
5/7/2015	09:08:05	7.28
5/7/2015	09:23:05	7.28
5/7/2015	09:38:05	7.28
5/7/2015	09:53:05	7.28
5/7/2015	10:08:05	7.27
5/7/2015	10:23:05	7.27
5/7/2015	10:38:05	7.27
5/7/2015	10:53:05	7.27
5/7/2015	11:08:05	7.27
5/7/2015	11:23:05	7.27
5/7/2015	11:38:05	7.27
5/7/2015	11:53:05	7.27
5/7/2015	12:08:05	7.27
5/7/2015	12:23:05	7.27
5/7/2015	12:38:05	7.27
5/7/2015	12:53:05	7.27
5/7/2015	13:08:05	7.27
5/7/2015	13:23:05	7.27
5/7/2015	13:38:05	7.27
5/7/2015	13:53:05	7.27
5/7/2015	14:08:05	7.27
5/7/2015	14:23:05	7.27
5/7/2015	14:38:05	7.27
5/7/2015	14:53:05	7.27
5/7/2015	15:08:05	7.27

Date	Time	Stage in ft.
5/7/2015	15:23:05	7.27
5/7/2015	15:38:05	7.27
5/7/2015	15:53:05	7.27
5/7/2015	16:08:05	7.27
5/7/2015	16:23:05	7.27
5/7/2015	16:38:05	7.27
5/7/2015	16:53:05	7.27
5/7/2015	17:08:05	7.27
5/7/2015	17:23:05	7.27
5/7/2015	17:38:05	7.27
5/7/2015	17:53:05	7.27
5/7/2015	18:08:05	7.27
5/7/2015	18:23:05	7.27
5/7/2015	18:38:05	7.27
5/7/2015	18:53:05	7.27
5/7/2015	19:08:05	7.27
5/7/2015	19:23:05	7.27
5/7/2015	19:38:05	7.27
5/7/2015	19:53:05	7.27
5/7/2015	20:08:05	7.27
5/7/2015	20:23:05	7.27
5/7/2015	20:38:05	7.27
5/7/2015	20:53:05	7.27
5/7/2015	21:08:05	7.28
5/7/2015	21:23:05	7.28
5/7/2015	21:38:05	7.28
5/7/2015	21:53:05	7.27
5/7/2015	22:08:05	7.28
5/7/2015	22:23:05	7.28
5/7/2015	22:38:05	7.27
5/7/2015	22:53:05	7.27
5/7/2015	23:08:05	7.27
5/7/2015	23:23:05	7.28
5/7/2015	23:38:05	7.28
5/7/2015	23:53:05	7.28
5/8/2015	00:08:05	7.28
5/8/2015	00:23:05	7.28
5/8/2015	00:38:05	7.28
5/8/2015	00:53:05	7.28
5/8/2015	01:08:05	7.28
5/8/2015	01:23:05	7.28
5/8/2015	01:38:05	7.28
5/8/2015	01:53:05	7.28
5/8/2015	02:08:05	7.28
5/8/2015	02:23:05	7.28
5/8/2015	02:38:05	7.28
5/8/2015	02:53:05	7.28
5/8/2015	03:08:05	7.28
5/8/2015	03:23:05	7.28
5/8/2015	03:38:05	7.28

Date	Time	Stage in ft.
5/8/2015	03:53:05	7.28
5/8/2015	04:08:05	7.28
5/8/2015	04:23:05	7.28
5/8/2015	04:38:05	7.28
5/8/2015	04:53:05	7.28
5/8/2015	05:08:05	7.28
5/8/2015	05:23:05	7.28
5/8/2015	05:38:05	7.28
5/8/2015	05:53:05	7.28
5/8/2015	06:08:05	7.28
5/8/2015	06:23:05	7.28
5/8/2015	06:38:05	7.28
5/8/2015	06:53:05	7.28
5/8/2015	07:08:05	7.28
5/8/2015	07:23:05	7.28
5/8/2015	07:38:05	7.28
5/8/2015	07:53:05	7.28
5/8/2015	08:08:05	7.28
5/8/2015	08:23:05	7.28
5/8/2015	08:38:05	7.28
5/8/2015	08:53:05	7.28
5/8/2015	09:08:05	7.28
5/8/2015	09:23:05	7.27
5/8/2015	09:38:05	7.27
5/8/2015	09:53:05	7.27
5/8/2015	10:08:05	7.27
5/8/2015	10:23:05	7.27
5/8/2015	10:38:05	7.27
5/8/2015	10:53:05	7.27
5/8/2015	11:08:05	7.27
5/8/2015	11:23:05	7.27
5/8/2015	11:38:05	7.27
5/8/2015	11:53:05	7.27
5/8/2015	12:08:05	7.27
5/8/2015	12:23:05	7.27
5/8/2015	12:38:05	7.27
5/8/2015	12:53:05	7.26
5/8/2015	13:08:05	7.26
5/8/2015	13:23:05	7.26
5/8/2015	13:38:05	7.26
5/8/2015	13:53:05	7.27
5/8/2015	14:08:05	7.26
5/8/2015	14:23:05	7.26
5/8/2015	14:38:05	7.27
5/8/2015	14:53:05	7.26
5/8/2015	15:08:05	7.26
5/8/2015	15:23:05	7.26
5/8/2015	15:38:05	7.26
5/8/2015	15:53:05	7.26
5/8/2015	16:08:05	7.26

Date	Time	Stage in ft.
5/8/2015	16:23:05	7.26
5/8/2015	16:38:05	7.26
5/8/2015	16:53:05	7.26
5/8/2015	17:08:05	7.26
5/8/2015	17:23:05	7.26
5/8/2015	17:38:05	7.26
5/8/2015	17:53:05	7.26
5/8/2015	18:08:05	7.26
5/8/2015	18:23:05	7.26
5/8/2015	18:38:05	7.26
5/8/2015	18:53:05	7.27
5/8/2015	19:08:05	7.27
5/8/2015	19:23:05	7.26
5/8/2015	19:38:05	7.27
5/8/2015	19:53:05	7.27
5/8/2015	20:08:05	7.27
5/8/2015	20:23:05	7.27
5/8/2015	20:38:05	7.27
5/8/2015	20:53:05	7.27
5/8/2015	21:08:05	7.27
5/8/2015	21:23:05	7.27
5/8/2015	21:38:05	7.27
5/8/2015	21:53:05	7.27
5/8/2015	22:08:05	7.27
5/8/2015	22:23:05	7.27
5/8/2015	22:38:05	7.27
5/8/2015	22:53:05	7.27
5/8/2015	23:08:05	7.27
5/8/2015	23:23:05	7.27
5/8/2015	23:38:05	7.27
5/8/2015	23:53:05	7.28
5/9/2015	00:08:05	7.27
5/9/2015	00:23:05	7.27
5/9/2015	00:38:05	7.27
5/9/2015	00:53:05	7.27
5/9/2015	01:08:05	7.27
5/9/2015	01:23:05	7.28
5/9/2015	01:38:05	7.28
5/9/2015	01:53:05	7.27
5/9/2015	02:08:05	7.27
5/9/2015	02:23:05	7.27
5/9/2015	02:38:05	7.27
5/9/2015	02:53:05	7.27
5/9/2015	03:08:05	7.27
5/9/2015	03:23:05	7.28
5/9/2015	03:38:05	7.27
5/9/2015	03:53:05	7.27
5/9/2015	04:08:05	7.27
5/9/2015	04:23:05	7.27
5/9/2015	04:38:05	7.28

Date	Time	Stage in ft.
5/9/2015	04:53:05	7.28
5/9/2015	05:08:05	7.28
5/9/2015	05:23:05	7.27
5/9/2015	05:38:05	7.27
5/9/2015	05:53:05	7.28
5/9/2015	06:08:05	7.28
5/9/2015	06:23:05	7.28
5/9/2015	06:38:05	7.28
5/9/2015	06:53:05	7.28
5/9/2015	07:08:05	7.28
5/9/2015	07:23:05	7.27
5/9/2015	07:38:05	7.28
5/9/2015	07:53:05	7.27
5/9/2015	08:08:05	7.28
5/9/2015	08:23:05	7.27
5/9/2015	08:38:05	7.27
5/9/2015	08:53:05	7.27
5/9/2015	09:08:05	7.28
5/9/2015	09:23:05	7.27
5/9/2015	09:38:05	7.27
5/9/2015	09:53:05	7.27
5/9/2015	10:08:05	7.27
5/9/2015	10:23:05	7.27
5/9/2015	10:38:05	7.27
5/9/2015	10:53:05	7.27
5/9/2015	11:08:05	7.27
5/9/2015	11:23:05	7.27
5/9/2015	11:38:05	7.27
5/9/2015	11:53:05	7.27
5/9/2015	12:08:05	7.27
5/9/2015	12:23:05	7.27
5/9/2015	12:38:05	7.27
5/9/2015	12:53:05	7.27
5/9/2015	13:08:05	7.27
5/9/2015	13:23:05	7.27
5/9/2015	13:38:05	7.27
5/9/2015	13:53:05	7.27
5/9/2015	14:08:05	7.27
5/9/2015	14:23:05	7.26
5/9/2015	14:38:05	7.27
5/9/2015	14:53:05	7.26
5/9/2015	15:08:05	7.26
5/9/2015	15:23:05	7.26
5/9/2015	15:38:05	7.27
5/9/2015	15:53:05	7.26
5/9/2015	16:08:05	7.26
5/9/2015	16:23:05	7.26
5/9/2015	16:38:05	7.26
5/9/2015	16:53:05	7.26
5/9/2015	17:08:05	7.26

Date	Time	Stage in ft.
5/9/2015	17:23:05	7.26
5/9/2015	17:38:05	7.26
5/9/2015	17:53:05	7.26
5/9/2015	18:08:05	7.26
5/9/2015	18:23:05	7.27
5/9/2015	18:38:05	7.26
5/9/2015	18:53:05	7.27
5/9/2015	19:08:05	7.27
5/9/2015	19:23:05	7.27
5/9/2015	19:38:05	7.27
5/9/2015	19:53:05	7.27
5/9/2015	20:08:05	7.27
5/9/2015	20:23:05	7.27
5/9/2015	20:38:05	7.27
5/9/2015	20:53:05	7.27
5/9/2015	21:08:05	7.27
5/9/2015	21:23:05	7.27
5/9/2015	21:38:05	7.27
5/9/2015	21:53:05	7.27
5/9/2015	22:08:05	7.27
5/9/2015	22:23:05	7.27
5/9/2015	22:38:05	7.27
5/9/2015	22:53:05	7.27
5/9/2015	23:08:05	7.27
5/9/2015	23:23:05	7.28
5/9/2015	23:38:05	7.28
5/9/2015	23:53:05	7.28
5/10/2015	00:08:05	7.28
5/10/2015	00:23:05	7.28
5/10/2015	00:38:05	7.28
5/10/2015	00:53:05	7.28
5/10/2015	01:08:05	7.28
5/10/2015	01:23:05	7.28
5/10/2015	01:38:05	7.28
5/10/2015	01:53:05	7.28
5/10/2015	02:08:05	7.28
5/10/2015	02:23:05	7.28
5/10/2015	02:38:05	7.28
5/10/2015	02:53:05	7.28
5/10/2015	03:08:05	7.28
5/10/2015	03:23:05	7.28
5/10/2015	03:38:05	7.28
5/10/2015	03:53:05	7.28
5/10/2015	04:08:05	7.28
5/10/2015	04:23:05	7.28
5/10/2015	04:38:05	7.28
5/10/2015	04:53:05	7.28
5/10/2015	05:08:05	7.28
5/10/2015	05:23:05	7.28
5/10/2015	05:38:05	7.28

Date	Time	Stage in ft.
5/10/2015	05:53:05	7.28
5/10/2015	06:08:05	7.28
5/10/2015	06:23:05	7.28
5/10/2015	06:38:05	7.28
5/10/2015	06:53:05	7.28
5/10/2015	07:08:05	7.28
5/10/2015	07:23:05	7.28
5/10/2015	07:38:05	7.28
5/10/2015	07:53:05	7.28
5/10/2015	08:08:05	7.28
5/10/2015	08:23:05	7.28
5/10/2015	08:38:05	7.28
5/10/2015	08:53:05	7.28
5/10/2015	09:08:05	7.28
5/10/2015	09:23:05	7.28
5/10/2015	09:38:05	7.28
5/10/2015	09:53:05	7.28
5/10/2015	10:08:05	7.27
5/10/2015	10:23:05	7.27
5/10/2015	10:38:05	7.27
5/10/2015	10:53:05	7.27
5/10/2015	11:08:05	7.27
5/10/2015	11:23:05	7.27
5/10/2015	11:38:05	7.27
5/10/2015	11:53:05	7.27
5/10/2015	12:08:05	7.27
5/10/2015	12:23:05	7.27
5/10/2015	12:38:05	7.27
5/10/2015	12:53:05	7.27
5/10/2015	13:08:05	7.27
5/10/2015	13:23:05	7.27
5/10/2015	13:38:05	7.26
5/10/2015	13:53:05	7.27
5/10/2015	14:08:05	7.27
5/10/2015	14:23:05	7.26
5/10/2015	14:38:05	7.27
5/10/2015	14:53:05	7.27
5/10/2015	15:08:05	7.26
5/10/2015	15:23:05	7.26
5/10/2015	15:38:05	7.27
5/10/2015	15:53:05	7.26
5/10/2015	16:08:05	7.26
5/10/2015	16:23:05	7.26
5/10/2015	16:38:05	7.26
5/10/2015	16:53:05	7.26
5/10/2015	17:08:05	7.26
5/10/2015	17:23:05	7.26
5/10/2015	17:38:05	7.26
5/10/2015	17:53:05	7.26
5/10/2015	18:08:05	7.26

Date	Time	Stage in ft.
5/10/2015	18:23:05	7.26
5/10/2015	18:38:05	7.26
5/10/2015	18:53:05	7.26
5/10/2015	19:08:05	7.26
5/10/2015	19:23:05	7.26
5/10/2015	19:38:05	7.26
5/10/2015	19:53:05	7.26
5/10/2015	20:08:05	7.26
5/10/2015	20:23:05	7.26
5/10/2015	20:38:05	7.27
5/10/2015	20:53:05	7.27
5/10/2015	21:08:05	7.27
5/10/2015	21:23:05	7.27
5/10/2015	21:38:05	7.27
5/10/2015	21:53:05	7.27
5/10/2015	22:08:05	7.27
5/10/2015	22:23:05	7.27
5/10/2015	22:38:05	7.27
5/10/2015	22:53:05	7.27
5/10/2015	23:08:05	7.27
5/10/2015	23:23:05	7.27
5/10/2015	23:38:05	7.27
5/10/2015	23:53:05	7.27
5/11/2015	00:08:05	7.27
5/11/2015	00:23:05	7.27
5/11/2015	00:38:05	7.27
5/11/2015	00:53:05	7.27
5/11/2015	01:08:05	7.27
5/11/2015	01:23:05	7.27
5/11/2015	01:38:05	7.27
5/11/2015	01:53:05	7.27
5/11/2015	02:08:05	7.27
5/11/2015	02:23:05	7.27
5/11/2015	02:38:05	7.27
5/11/2015	02:53:05	7.27
5/11/2015	03:08:05	7.27
5/11/2015	03:23:05	7.27
5/11/2015	03:38:05	7.27
5/11/2015	03:53:05	7.27
5/11/2015	04:08:05	7.28
5/11/2015	04:23:05	7.27
5/11/2015	04:38:05	7.27
5/11/2015	04:53:05	7.27
5/11/2015	05:08:05	7.27
5/11/2015	05:23:05	7.27
5/11/2015	05:38:05	7.27
5/11/2015	05:53:05	7.27
5/11/2015	06:08:05	7.28
5/11/2015	06:23:05	7.27
5/11/2015	06:38:05	7.28

Date	Time	Stage in ft.
5/11/2015	06:53:05	7.27
5/11/2015	07:08:05	7.28
5/11/2015	07:23:05	7.28
5/11/2015	07:38:05	7.27
5/11/2015	07:53:05	7.27
5/11/2015	08:08:05	7.27
5/11/2015	08:23:05	7.27
5/11/2015	08:38:05	7.28
5/11/2015	08:53:05	7.27
5/11/2015	09:08:05	7.28
5/11/2015	09:23:05	7.27
5/11/2015	09:38:05	7.27
5/11/2015	09:53:05	7.27
5/11/2015	10:08:05	7.27
5/11/2015	10:23:05	7.27
5/11/2015	10:38:05	7.27
5/11/2015	10:53:05	7.27
5/11/2015	11:08:05	7.27
5/11/2015	11:23:05	7.27
5/11/2015	11:38:05	7.27
5/11/2015	11:53:05	7.27
5/11/2015	12:08:05	7.27
5/11/2015	12:23:05	7.27
5/11/2015	12:38:05	7.27
5/11/2015	12:53:05	7.27
5/11/2015	13:08:05	7.27
5/11/2015	13:23:05	7.26
5/11/2015	13:38:05	7.27
5/11/2015	13:53:05	7.27
5/11/2015	14:08:05	7.27
5/11/2015	14:23:05	7.26
5/11/2015	14:38:05	7.26
5/11/2015	14:53:05	7.26
5/11/2015	15:08:05	7.27
5/11/2015	15:23:05	7.26
5/11/2015	15:38:05	7.26
5/11/2015	15:53:05	7.26
5/11/2015	16:08:05	7.26
5/11/2015	16:23:05	7.26
5/11/2015	16:38:05	7.26
5/11/2015	16:53:05	7.26
5/11/2015	17:08:05	7.26
5/11/2015	17:23:05	7.26
5/11/2015	17:38:05	7.26
5/11/2015	17:53:05	7.26
5/11/2015	18:08:05	7.26
5/11/2015	18:23:05	7.27
5/11/2015	18:38:05	7.26
5/11/2015	18:53:05	7.26
5/11/2015	19:08:05	7.27

Date	Time	Stage in ft.
5/11/2015	19:23:05	7.26
5/11/2015	19:38:05	7.27
5/11/2015	19:53:05	7.27
5/11/2015	20:08:05	7.26
5/11/2015	20:23:05	7.27
5/11/2015	20:38:05	7.27
5/11/2015	20:53:05	7.27
5/11/2015	21:08:05	7.27
5/11/2015	21:23:05	7.27
5/11/2015	21:38:05	7.27
5/11/2015	21:53:05	7.27
5/11/2015	22:08:05	7.27
5/11/2015	22:23:05	7.27
5/11/2015	22:38:05	7.27
5/11/2015	22:53:05	7.27
5/11/2015	23:08:05	7.27
5/11/2015	23:23:05	7.27
5/11/2015	23:38:05	7.27
5/11/2015	23:53:05	7.27
5/12/2015	00:08:05	7.27
5/12/2015	00:23:05	7.27
5/12/2015	00:38:05	7.27
5/12/2015	00:53:05	7.27
5/12/2015	01:08:05	7.27
5/12/2015	01:23:05	7.27
5/12/2015	01:38:05	7.27
5/12/2015	01:53:05	7.27
5/12/2015	02:08:05	7.27
5/12/2015	02:23:05	7.27
5/12/2015	02:38:05	7.27
5/12/2015	02:53:05	7.27
5/12/2015	03:08:05	7.27
5/12/2015	03:23:05	7.27
5/12/2015	03:38:05	7.27
5/12/2015	03:53:05	7.27
5/12/2015	04:08:05	7.27
5/12/2015	04:23:05	7.27
5/12/2015	04:38:05	7.27
5/12/2015	04:53:05	7.27
5/12/2015	05:08:05	7.27
5/12/2015	05:23:05	7.27
5/12/2015	05:38:05	7.27
5/12/2015	05:53:05	7.27
5/12/2015	06:08:05	7.27
5/12/2015	06:23:05	7.27
5/12/2015	06:38:05	7.27
5/12/2015	06:53:05	7.27
5/12/2015	07:08:05	7.27
5/12/2015	07:23:05	7.27
5/12/2015	07:38:05	7.27

Date	Time	Stage in ft.
5/12/2015	07:53:05	7.27
5/12/2015	08:08:05	7.27
5/12/2015	08:23:05	7.27
5/12/2015	08:38:05	7.27
5/12/2015	08:53:05	7.27
5/12/2015	09:08:05	7.27
5/12/2015	09:23:05	7.27
5/12/2015	09:38:05	7.27
5/12/2015	09:53:05	7.27
5/12/2015	10:08:05	7.27
5/12/2015	10:23:05	7.27
5/12/2015	10:38:05	7.27
5/12/2015	10:53:05	7.27
5/12/2015	11:08:05	7.27
5/12/2015	11:23:05	7.26
5/12/2015	11:38:05	7.27
5/12/2015	11:53:05	7.27
5/12/2015	12:08:05	7.26
5/12/2015	12:23:05	7.26
5/12/2015	12:38:05	7.26
5/12/2015	12:53:05	7.26
5/12/2015	13:08:05	7.26
5/12/2015	13:23:05	7.26
5/12/2015	13:38:05	7.26
5/12/2015	13:53:05	7.26
5/12/2015	14:08:05	7.26
5/12/2015	14:23:05	7.26
5/12/2015	14:38:05	7.26
5/12/2015	14:53:05	7.26
5/12/2015	15:08:05	7.26
5/12/2015	15:23:05	7.26
5/12/2015	15:38:05	7.26
5/12/2015	15:53:05	7.26
5/12/2015	16:08:05	7.26
5/12/2015	16:23:05	7.26
5/12/2015	16:38:05	7.26
5/12/2015	16:53:05	7.26
5/12/2015	17:08:05	7.26
5/12/2015	17:23:05	7.26
5/12/2015	17:38:05	7.26
5/12/2015	17:53:05	7.26
5/12/2015	18:08:05	7.26
5/12/2015	18:23:05	7.26
5/12/2015	18:38:05	7.26
5/12/2015	18:53:05	7.26
5/12/2015	19:08:05	7.26
5/12/2015	19:23:05	7.26
5/12/2015	19:38:05	7.26
5/12/2015	19:53:05	7.26
5/12/2015	20:08:05	7.26

Date	Time	Stage in ft.
5/12/2015	20:23:05	7.26
5/12/2015	20:38:05	7.26
5/12/2015	20:53:05	7.26
5/12/2015	21:08:05	7.26
5/12/2015	21:23:05	7.27
5/12/2015	21:38:05	7.26
5/12/2015	21:53:05	7.27
5/12/2015	22:08:05	7.27
5/12/2015	22:23:05	7.27
5/12/2015	22:38:05	7.27
5/12/2015	22:53:05	7.27
5/12/2015	23:08:05	7.27
5/12/2015	23:23:05	7.27
5/12/2015	23:38:05	7.27
5/12/2015	23:53:05	7.27
5/13/2015	00:08:05	7.27
5/13/2015	00:23:05	7.27
5/13/2015	00:38:05	7.27
5/13/2015	00:53:05	7.27
5/13/2015	01:08:05	7.27
5/13/2015	01:23:05	7.27
5/13/2015	01:38:05	7.27
5/13/2015	01:53:05	7.27
5/13/2015	02:08:05	7.27
5/13/2015	02:23:05	7.27
5/13/2015	02:38:05	7.27
5/13/2015	02:53:05	7.27
5/13/2015	03:08:05	7.27
5/13/2015	03:23:05	7.27
5/13/2015	03:38:05	7.27
5/13/2015	03:53:05	7.27
5/13/2015	04:08:05	7.27
5/13/2015	04:23:05	7.27
5/13/2015	04:38:05	7.27
5/13/2015	04:53:05	7.27
5/13/2015	05:08:05	7.27
5/13/2015	05:23:05	7.27
5/13/2015	05:38:05	7.27
5/13/2015	05:53:05	7.27
5/13/2015	06:08:05	7.27
5/13/2015	06:23:05	7.27
5/13/2015	06:38:05	7.27
5/13/2015	06:53:05	7.27
5/13/2015	07:08:05	7.27
5/13/2015	07:23:05	7.27
5/13/2015	07:38:05	7.27
5/13/2015	07:53:05	7.27
5/13/2015	08:08:05	7.27
5/13/2015	08:23:05	7.27
5/13/2015	08:38:05	7.27

Date	Time	Stage in ft.
5/13/2015	08:53:05	7.27
5/13/2015	09:08:05	7.27
5/13/2015	09:23:05	7.27
5/13/2015	09:38:05	7.27
5/13/2015	09:53:05	7.27
5/13/2015	10:08:05	7.27
5/13/2015	10:23:05	7.27
5/13/2015	10:38:05	7.27
5/13/2015	10:53:05	7.27
5/13/2015	11:08:05	7.27
5/13/2015	11:23:05	7.27
5/13/2015	11:38:05	7.27
5/13/2015	11:53:05	7.27
5/13/2015	12:08:05	7.27
5/13/2015	12:23:05	7.27
5/13/2015	12:38:05	7.26
5/13/2015	12:53:05	7.26
5/13/2015	13:08:05	7.27
5/13/2015	13:23:05	7.26
5/13/2015	13:38:05	7.27
5/13/2015	13:53:05	7.26
5/13/2015	14:08:05	7.26
5/13/2015	14:23:05	7.27
5/13/2015	14:38:05	7.27
5/13/2015	14:53:05	7.27
5/13/2015	15:08:05	7.27
5/13/2015	15:23:05	7.27
5/13/2015	15:38:05	7.26
5/13/2015	15:53:05	7.26
5/13/2015	16:08:05	7.27
5/13/2015	16:23:05	7.26
5/13/2015	16:38:05	7.26
5/13/2015	16:53:05	7.27
5/13/2015	17:08:05	7.26
5/13/2015	17:23:05	7.26
5/13/2015	17:38:05	7.26
5/13/2015	17:53:05	7.26
5/13/2015	18:08:05	7.26
5/13/2015	18:23:05	7.26
5/13/2015	18:38:05	7.26
5/13/2015	18:53:05	7.26
5/13/2015	19:08:05	7.26
5/13/2015	19:23:05	7.26
5/13/2015	19:38:05	7.26
5/13/2015	19:53:05	7.27
5/13/2015	20:08:05	7.26
5/13/2015	20:23:05	7.27
5/13/2015	20:38:05	7.26
5/13/2015	20:53:05	7.27
5/13/2015	21:08:05	7.27

Date	Time	Stage in ft.
5/13/2015	21:23:05	7.27
5/13/2015	21:38:05	7.27
5/13/2015	21:53:05	7.27
5/13/2015	22:08:05	7.27
5/13/2015	22:23:05	7.27
5/13/2015	22:38:05	7.27
5/13/2015	22:53:05	7.27
5/13/2015	23:08:05	7.27
5/13/2015	23:23:05	7.27
5/13/2015	23:38:05	7.27
5/13/2015	23:53:05	7.27
5/14/2015	00:08:05	7.27
5/14/2015	00:23:05	7.27
5/14/2015	00:38:05	7.27
5/14/2015	00:53:05	7.27
5/14/2015	01:08:05	7.27
5/14/2015	01:23:05	7.27
5/14/2015	01:38:05	7.27
5/14/2015	01:53:05	7.27
5/14/2015	02:08:05	7.27
5/14/2015	02:23:05	7.27
5/14/2015	02:38:05	7.27
5/14/2015	02:53:05	7.27
5/14/2015	03:08:05	7.27
5/14/2015	03:23:05	7.27
5/14/2015	03:38:05	7.27
5/14/2015	03:53:05	7.27
5/14/2015	04:08:05	7.27
5/14/2015	04:23:05	7.27
5/14/2015	04:38:05	7.27
5/14/2015	04:53:05	7.27
5/14/2015	05:08:05	7.27
5/14/2015	05:23:05	7.27
5/14/2015	05:38:05	7.27
5/14/2015	05:53:05	7.27
5/14/2015	06:08:05	7.27
5/14/2015	06:23:05	7.27
5/14/2015	06:38:05	7.27
5/14/2015	06:53:05	7.27
5/14/2015	07:08:05	7.27
5/14/2015	07:23:05	7.27
5/14/2015	07:38:05	7.27
5/14/2015	07:53:05	7.27
5/14/2015	08:08:05	7.27
5/14/2015	08:23:05	7.27
5/14/2015	08:38:05	7.27
5/14/2015	08:53:05	7.27
5/14/2015	09:08:05	7.27
5/14/2015	09:23:05	7.27
5/14/2015	09:38:05	7.27

Date	Time	Stage in ft.
5/14/2015	09:53:05	7.27
5/14/2015	10:08:05	7.27
5/14/2015	10:23:05	7.27
5/14/2015	10:38:05	7.27
5/14/2015	10:53:05	7.27
5/14/2015	11:08:05	7.27
5/14/2015	11:23:05	7.27
5/14/2015	11:38:05	7.27
5/14/2015	11:53:05	7.27
5/14/2015	12:08:05	7.27
5/14/2015	12:23:05	7.27
5/14/2015	12:38:05	7.27
5/14/2015	12:53:05	7.27
5/14/2015	13:08:05	7.27
5/14/2015	13:23:05	7.26
5/14/2015	13:38:05	7.27
5/14/2015	13:53:05	7.27
5/14/2015	14:08:05	7.27
5/14/2015	14:23:05	7.26
5/14/2015	14:38:05	7.27
5/14/2015	14:53:05	7.27
5/14/2015	15:08:05	7.27
5/14/2015	15:23:05	7.26
5/14/2015	15:38:05	7.27
5/14/2015	15:53:05	7.27
5/14/2015	16:08:05	7.27
5/14/2015	16:23:05	7.27
5/14/2015	16:38:05	7.27
5/14/2015	16:53:05	7.28
5/14/2015	17:08:05	7.28
5/14/2015	17:23:05	7.31
5/14/2015	17:38:05	7.32
5/14/2015	17:53:05	7.31
5/14/2015	18:08:05	7.31
5/14/2015	18:23:05	7.31
5/14/2015	18:38:05	7.31
5/14/2015	18:53:05	7.31
5/14/2015	19:08:05	7.31
5/14/2015	19:23:05	7.33
5/14/2015	19:38:05	7.33
5/14/2015	19:53:05	7.33
5/14/2015	20:08:05	7.32
5/14/2015	20:23:05	7.32
5/14/2015	20:38:05	7.32
5/14/2015	20:53:05	7.31
5/14/2015	21:08:05	7.31
5/14/2015	21:23:05	7.31
5/14/2015	21:38:05	7.31
5/14/2015	21:53:05	7.3
5/14/2015	22:08:05	7.3

Date	Time	Stage in ft.
5/14/2015	22:23:05	7.3
5/14/2015	22:38:05	7.29
5/14/2015	22:53:05	7.29
5/14/2015	23:08:05	7.29
5/14/2015	23:23:05	7.29
5/14/2015	23:38:05	7.29
5/14/2015	23:53:05	7.29
5/15/2015	00:08:05	7.29
5/15/2015	00:23:05	7.29
5/15/2015	00:38:05	7.28
5/15/2015	00:53:05	7.28
5/15/2015	01:08:05	7.28
5/15/2015	01:23:05	7.28
5/15/2015	01:38:05	7.28
5/15/2015	01:53:05	7.28
5/15/2015	02:08:05	7.28
5/15/2015	02:23:05	7.28
5/15/2015	02:38:05	7.28
5/15/2015	02:53:05	7.28
5/15/2015	03:08:05	7.28
5/15/2015	03:23:05	7.28
5/15/2015	03:38:05	7.28
5/15/2015	03:53:05	7.28
5/15/2015	04:08:05	7.28
5/15/2015	04:23:05	7.28
5/15/2015	04:38:05	7.28
5/15/2015	04:53:05	7.28
5/15/2015	05:08:05	7.28
5/15/2015	05:23:05	7.28
5/15/2015	05:38:05	7.28
5/15/2015	05:53:05	7.28
5/15/2015	06:08:05	7.28
5/15/2015	06:23:05	7.28
5/15/2015	06:38:05	7.28
5/15/2015	06:53:05	7.28
5/15/2015	07:08:05	7.28
5/15/2015	07:23:05	7.28
5/15/2015	07:38:05	7.28
5/15/2015	07:53:05	7.28
5/15/2015	08:08:05	7.28
5/15/2015	08:23:05	7.28
5/15/2015	08:38:05	7.28
5/15/2015	08:53:05	7.28
5/15/2015	09:08:05	7.28
5/15/2015	09:23:05	7.28
5/15/2015	09:38:05	7.28
5/15/2015	09:53:05	7.27
5/15/2015	10:08:05	7.28
5/15/2015	10:23:05	7.28
5/15/2015	10:38:05	7.28

Date	Time	Stage in ft.
5/15/2015	10:53:05	7.28
5/15/2015	11:08:05	7.28
5/15/2015	11:23:05	7.28
5/15/2015	11:38:05	7.28
5/15/2015	11:53:05	7.27
5/15/2015	12:08:05	7.28
5/15/2015	12:23:05	7.27
5/15/2015	12:38:05	7.27
5/15/2015	12:53:05	7.27
5/15/2015	13:08:05	7.28
5/15/2015	13:23:05	7.27
5/15/2015	13:38:05	7.27
5/15/2015	13:53:05	7.27
5/15/2015	14:08:05	7.27
5/15/2015	14:23:05	7.27
5/15/2015	14:38:05	7.27
5/15/2015	14:53:05	7.27
5/15/2015	15:08:05	7.27
5/15/2015	15:23:05	7.27
5/15/2015	15:38:05	7.27
5/15/2015	15:53:05	7.27
5/15/2015	16:08:05	7.27
5/15/2015	16:23:05	7.26
5/15/2015	16:38:05	7.27
5/15/2015	16:53:05	7.27
5/15/2015	17:08:05	7.27
5/15/2015	17:23:05	7.26
5/15/2015	17:38:05	7.26
5/15/2015	17:53:05	7.27
5/15/2015	18:08:05	7.27
5/15/2015	18:23:05	7.27
5/15/2015	18:38:05	7.27
5/15/2015	18:53:05	7.27
5/15/2015	19:08:05	7.27
5/15/2015	19:23:05	7.27
5/15/2015	19:38:05	7.27
5/15/2015	19:53:05	7.27
5/15/2015	20:08:05	7.27
5/15/2015	20:23:05	7.27
5/15/2015	20:38:05	7.27
5/15/2015	20:53:05	7.27
5/15/2015	21:08:05	7.27
5/15/2015	21:23:05	7.27
5/15/2015	21:38:05	7.27
5/15/2015	21:53:05	7.27
5/15/2015	22:08:05	7.27
5/15/2015	22:23:05	7.27
5/15/2015	22:38:05	7.27
5/15/2015	22:53:05	7.27
5/15/2015	23:08:05	7.27

Date	Time	Stage in ft.
5/15/2015	23:23:05	7.27
5/15/2015	23:38:05	7.28
5/15/2015	23:53:05	7.28

McNab gage 8 2015 frost season data			
Date	Date-Time	Record	Stage in ft.
03/15/15	3/15/2015 0:00	102001	3.65
03/15/15	3/15/2015 0:15	102002	3.65
03/15/15	3/15/2015 0:30	102003	3.64
03/15/15	3/15/2015 0:45	102004	3.63
03/15/15	3/15/2015 1:00	102005	3.62
03/15/15	3/15/2015 1:15	102006	3.61
03/15/15	3/15/2015 1:30	102007	3.61
03/15/15	3/15/2015 1:45	102008	3.61
03/15/15	3/15/2015 2:00	102009	3.6
03/15/15	3/15/2015 2:15	102010	3.61
03/15/15	3/15/2015 2:30	102011	3.6
03/15/15	3/15/2015 2:45	102012	3.57
03/15/15	3/15/2015 3:00	102013	3.58
03/15/15	3/15/2015 3:15	102014	3.62
03/15/15	3/15/2015 3:30	102015	3.61
03/15/15	3/15/2015 3:45	102016	3.6
03/15/15	3/15/2015 4:00	102017	3.6
03/15/15	3/15/2015 4:15	102018	3.6
03/15/15	3/15/2015 4:30	102019	3.61
03/15/15	3/15/2015 4:45	102020	3.61
03/15/15	3/15/2015 5:00	102021	3.61
03/15/15	3/15/2015 5:15	102022	3.61
03/15/15	3/15/2015 5:30	102023	3.61
03/15/15	3/15/2015 5:45	102024	3.61
03/15/15	3/15/2015 6:00	102025	3.61
03/15/15	3/15/2015 6:15	102026	3.61
03/15/15	3/15/2015 6:30	102027	3.61
03/15/15	3/15/2015 6:45	102028	3.6
03/15/15	3/15/2015 7:00	102029	3.6
03/15/15	3/15/2015 7:15	102030	3.58
03/15/15	3/15/2015 7:30	102031	3.58
03/15/15	3/15/2015 7:45	102032	3.6
03/15/15	3/15/2015 8:00	102033	3.59
03/15/15	3/15/2015 8:15	102034	3.54
03/15/15	3/15/2015 8:30	102035	3.58
03/15/15	3/15/2015 8:45	102036	3.58
03/15/15	3/15/2015 9:00	102037	3.55
03/15/15	3/15/2015 9:15	102038	3.58
03/15/15	3/15/2015 9:30	102039	3.6
03/15/15	3/15/2015 9:45	102040	3.61
03/15/15	3/15/2015 10:00	102041	3.62
03/15/15	3/15/2015 10:15	102042	3.63
03/15/15	3/15/2015 10:30	102043	3.63
03/15/15	3/15/2015 10:45	102044	3.64
03/15/15	3/15/2015 11:00	102045	3.64
03/15/15	3/15/2015 11:15	102046	3.65
03/15/15	3/15/2015 11:30	102047	3.65
03/15/15	3/15/2015 11:45	102048	3.64
03/15/15	3/15/2015 12:00	102049	3.65

Date	Date-Time	Record	Stage in ft.
03/15/15	3/15/2015 12:15	102050	3.65
03/15/15	3/15/2015 12:30	102051	3.65
03/15/15	3/15/2015 12:45	102052	3.65
03/15/15	3/15/2015 13:00	102053	3.64
03/15/15	3/15/2015 13:15	102054	3.64
03/15/15	3/15/2015 13:30	102055	3.65
03/15/15	3/15/2015 13:45	102056	3.64
03/15/15	3/15/2015 14:00	102057	3.64
03/15/15	3/15/2015 14:15	102058	3.65
03/15/15	3/15/2015 14:30	102059	3.64
03/15/15	3/15/2015 14:45	102060	3.64
03/15/15	3/15/2015 15:00	102061	3.64
03/15/15	3/15/2015 15:15	102062	3.64
03/15/15	3/15/2015 15:30	102063	3.64
03/15/15	3/15/2015 15:45	102064	3.64
03/15/15	3/15/2015 16:00	102065	3.64
03/15/15	3/15/2015 16:15	102066	3.64
03/15/15	3/15/2015 16:30	102067	3.64
03/15/15	3/15/2015 16:45	102068	3.64
03/15/15	3/15/2015 17:00	102069	3.64
03/15/15	3/15/2015 17:15	102070	3.64
03/15/15	3/15/2015 17:30	102071	3.64
03/15/15	3/15/2015 17:45	102072	3.64
03/15/15	3/15/2015 18:00	102073	3.64
03/15/15	3/15/2015 18:15	102074	3.64
03/15/15	3/15/2015 18:30	102075	3.64
03/15/15	3/15/2015 18:45	102076	3.64
03/15/15	3/15/2015 19:00	102077	3.64
03/15/15	3/15/2015 19:15	102078	3.64
03/15/15	3/15/2015 19:30	102079	3.64
03/15/15	3/15/2015 19:45	102080	3.64
03/15/15	3/15/2015 20:00	102081	3.64
03/15/15	3/15/2015 20:15	102082	3.64
03/15/15	3/15/2015 20:30	102083	3.64
03/15/15	3/15/2015 20:45	102084	3.64
03/15/15	3/15/2015 21:00	102085	3.64
03/15/15	3/15/2015 21:15	102086	3.64
03/15/15	3/15/2015 21:30	102087	3.64
03/15/15	3/15/2015 21:45	102088	3.64
03/15/15	3/15/2015 22:00	102089	3.64
03/15/15	3/15/2015 22:15	102090	3.64
03/15/15	3/15/2015 22:30	102091	3.64
03/15/15	3/15/2015 22:45	102092	3.64
03/15/15	3/15/2015 23:00	102093	3.64
03/15/15	3/15/2015 23:15	102094	3.63
03/15/15	3/15/2015 23:30	102095	3.62
03/15/15	3/15/2015 23:45	102096	3.62
03/16/15	3/16/2015 0:00	102097	3.62
03/16/15	3/16/2015 0:15	102098	3.62
03/16/15	3/16/2015 0:30	102099	3.62

Date	Date-Time	Record	Stage in ft.
03/16/15	3/16/2015 0:45	102100	3.61
03/16/15	3/16/2015 1:00	102101	3.62
03/16/15	3/16/2015 1:15	102102	3.61
03/16/15	3/16/2015 1:30	102103	3.61
03/16/15	3/16/2015 1:45	102104	3.61
03/16/15	3/16/2015 2:00	102105	3.6
03/16/15	3/16/2015 2:15	102106	3.6
03/16/15	3/16/2015 2:30	102107	3.6
03/16/15	3/16/2015 2:45	102108	3.6
03/16/15	3/16/2015 3:00	102109	3.61
03/16/15	3/16/2015 3:15	102110	3.61
03/16/15	3/16/2015 3:30	102111	3.6
03/16/15	3/16/2015 3:45	102112	3.6
03/16/15	3/16/2015 4:00	102113	3.6
03/16/15	3/16/2015 4:15	102114	3.59
03/16/15	3/16/2015 4:30	102115	3.6
03/16/15	3/16/2015 4:45	102116	3.6
03/16/15	3/16/2015 5:00	102117	3.59
03/16/15	3/16/2015 5:15	102118	3.59
03/16/15	3/16/2015 5:30	102119	3.6
03/16/15	3/16/2015 5:45	102120	3.57
03/16/15	3/16/2015 6:00	102121	3.57
03/16/15	3/16/2015 6:15	102122	3.58
03/16/15	3/16/2015 6:30	102123	3.55
03/16/15	3/16/2015 6:45	102124	3.52
03/16/15	3/16/2015 7:00	102125	3.57
03/16/15	3/16/2015 7:15	102126	3.58
03/16/15	3/16/2015 7:30	102127	3.54
03/16/15	3/16/2015 7:45	102128	3.56
03/16/15	3/16/2015 8:00	102129	3.53
03/16/15	3/16/2015 8:15	102130	3.59
03/16/15	3/16/2015 8:30	102131	3.59
03/16/15	3/16/2015 8:45	102132	3.55
03/16/15	3/16/2015 9:00	102133	3.57
03/16/15	3/16/2015 9:15	102134	3.59
03/16/15	3/16/2015 9:30	102135	3.59
03/16/15	3/16/2015 9:45	102136	3.61
03/16/15	3/16/2015 10:00	102137	3.61
03/16/15	3/16/2015 10:15	102138	3.61
03/16/15	3/16/2015 10:30	102139	3.61
03/16/15	3/16/2015 10:45	102140	3.62
03/16/15	3/16/2015 11:00	102141	3.63
03/16/15	3/16/2015 11:15	102142	3.63
03/16/15	3/16/2015 11:30	102143	3.64
03/16/15	3/16/2015 11:45	102144	3.64
03/16/15	3/16/2015 12:00	102145	3.64
03/16/15	3/16/2015 12:15	102146	3.64
03/16/15	3/16/2015 12:30	102147	3.64
03/16/15	3/16/2015 12:45	102148	3.64
03/16/15	3/16/2015 13:00	102149	3.64

Date	Date-Time	Record	Stage in ft.
03/16/15	3/16/2015 13:15	102150	3.64
03/16/15	3/16/2015 13:30	102151	3.64
03/16/15	3/16/2015 13:45	102152	3.64
03/16/15	3/16/2015 14:00	102153	3.64
03/16/15	3/16/2015 14:15	102154	3.64
03/16/15	3/16/2015 14:30	102155	3.65
03/16/15	3/16/2015 14:45	102156	3.64
03/16/15	3/16/2015 15:00	102157	3.65
03/16/15	3/16/2015 15:15	102158	3.65
03/16/15	3/16/2015 15:30	102159	3.64
03/16/15	3/16/2015 15:45	102160	3.64
03/16/15	3/16/2015 16:00	102161	3.64
03/16/15	3/16/2015 16:15	102162	3.64
03/16/15	3/16/2015 16:30	102163	3.64
03/16/15	3/16/2015 16:45	102164	3.64
03/16/15	3/16/2015 17:00	102165	3.64
03/16/15	3/16/2015 17:15	102166	3.64
03/16/15	3/16/2015 17:30	102167	3.64
03/16/15	3/16/2015 17:45	102168	3.64
03/16/15	3/16/2015 18:00	102169	3.64
03/16/15	3/16/2015 18:15	102170	3.64
03/16/15	3/16/2015 18:30	102171	3.64
03/16/15	3/16/2015 18:45	102172	3.64
03/16/15	3/16/2015 19:00	102173	3.64
03/16/15	3/16/2015 19:15	102174	3.64
03/16/15	3/16/2015 19:30	102175	3.64
03/16/15	3/16/2015 19:45	102176	3.64
03/16/15	3/16/2015 20:00	102177	3.64
03/16/15	3/16/2015 20:15	102178	3.64
03/16/15	3/16/2015 20:30	102179	3.64
03/16/15	3/16/2015 20:45	102180	3.64
03/16/15	3/16/2015 21:00	102181	3.64
03/16/15	3/16/2015 21:15	102182	3.64
03/16/15	3/16/2015 21:30	102183	3.64
03/16/15	3/16/2015 21:45	102184	3.64
03/16/15	3/16/2015 22:00	102185	3.63
03/16/15	3/16/2015 22:15	102186	3.62
03/16/15	3/16/2015 22:30	102187	3.61
03/16/15	3/16/2015 22:45	102188	3.61
03/16/15	3/16/2015 23:00	102189	3.6
03/16/15	3/16/2015 23:15	102190	3.6
03/16/15	3/16/2015 23:30	102191	3.6
03/16/15	3/16/2015 23:45	102192	3.57
03/17/15	3/17/2015 0:00	102193	3.55
03/17/15	3/17/2015 0:15	102194	3.57
03/17/15	3/17/2015 0:30	102195	3.51
03/17/15	3/17/2015 0:45	102196	3.56
03/17/15	3/17/2015 1:00	102197	3.52
03/17/15	3/17/2015 1:15	102198	3.55
03/17/15	3/17/2015 1:30	102199	3.51

Date	Date-Time	Record	Stage in ft.
03/17/15	3/17/2015 1:45	102200	3.52
03/17/15	3/17/2015 2:00	102201	3.51
03/17/15	3/17/2015 2:15	102202	3.5
03/17/15	3/17/2015 2:30	102203	3.47
03/17/15	3/17/2015 2:45	102204	3.5
03/17/15	3/17/2015 3:00	102205	3.44
03/17/15	3/17/2015 3:15	102206	3.46
03/17/15	3/17/2015 3:30	102207	3.41
03/17/15	3/17/2015 3:45	102208	3.43
03/17/15	3/17/2015 4:00	102209	3.42
03/17/15	3/17/2015 4:15	102210	3.39
03/17/15	3/17/2015 4:30	102211	3.38
03/17/15	3/17/2015 4:45	102212	3.4
03/17/15	3/17/2015 5:00	102213	3.37
03/17/15	3/17/2015 5:15	102214	3.37
03/17/15	3/17/2015 5:30	102215	3.36
03/17/15	3/17/2015 5:45	102216	3.35
03/17/15	3/17/2015 6:00	102217	3.34
03/17/15	3/17/2015 6:15	102218	3.36
03/17/15	3/17/2015 6:30	102219	3.32
03/17/15	3/17/2015 6:45	102220	3.35
03/17/15	3/17/2015 7:00	102221	3.33
03/17/15	3/17/2015 7:15	102222	3.33
03/17/15	3/17/2015 7:30	102223	3.33
03/17/15	3/17/2015 7:45	102224	3.32
03/17/15	3/17/2015 8:00	102225	3.32
03/17/15	3/17/2015 8:15	102226	3.31
03/17/15	3/17/2015 8:30	102227	3.33
03/17/15	3/17/2015 8:45	102228	3.42
03/17/15	3/17/2015 9:00	102229	3.45
03/17/15	3/17/2015 9:15	102230	3.56
03/17/15	3/17/2015 9:30	102231	3.59
03/17/15	3/17/2015 9:45	102232	3.62
03/17/15	3/17/2015 10:00	102233	3.63
03/17/15	3/17/2015 10:15	102234	3.63
03/17/15	3/17/2015 10:30	102235	3.63
03/17/15	3/17/2015 10:45	102236	3.64
03/17/15	3/17/2015 11:00	102237	3.64
03/17/15	3/17/2015 11:15	102238	3.64
03/17/15	3/17/2015 11:30	102239	3.63
03/17/15	3/17/2015 11:45	102240	3.64
03/17/15	3/17/2015 12:00	102241	3.64
03/17/15	3/17/2015 12:15	102242	3.64
03/17/15	3/17/2015 12:30	102243	3.64
03/17/15	3/17/2015 12:45	102244	3.63
03/17/15	3/17/2015 13:00	102245	3.64
03/17/15	3/17/2015 13:15	102246	3.63
03/17/15	3/17/2015 13:30	102247	3.64
03/17/15	3/17/2015 13:45	102248	3.64
03/17/15	3/17/2015 14:00	102249	3.64

Date	Date-Time	Record	Stage in ft.
03/17/15	3/17/2015 14:15	102250	3.64
03/17/15	3/17/2015 14:30	102251	3.64
03/17/15	3/17/2015 14:45	102252	3.64
03/17/15	3/17/2015 15:00	102253	3.64
03/17/15	3/17/2015 15:15	102254	3.64
03/17/15	3/17/2015 15:30	102255	3.64
03/17/15	3/17/2015 15:45	102256	3.64
03/17/15	3/17/2015 16:00	102257	3.64
03/17/15	3/17/2015 16:15	102258	3.64
03/17/15	3/17/2015 16:30	102259	3.64
03/17/15	3/17/2015 16:45	102260	3.64
03/17/15	3/17/2015 17:00	102261	3.64
03/17/15	3/17/2015 17:15	102262	3.64
03/17/15	3/17/2015 17:30	102263	3.64
03/17/15	3/17/2015 17:45	102264	3.64
03/17/15	3/17/2015 18:00	102265	3.64
03/17/15	3/17/2015 18:15	102266	3.64
03/17/15	3/17/2015 18:30	102267	3.63
03/17/15	3/17/2015 18:45	102268	3.63
03/17/15	3/17/2015 19:00	102269	3.63
03/17/15	3/17/2015 19:15	102270	3.63
03/17/15	3/17/2015 19:30	102271	3.63
03/17/15	3/17/2015 19:45	102272	3.63
03/17/15	3/17/2015 20:00	102273	3.63
03/17/15	3/17/2015 20:15	102274	3.63
03/17/15	3/17/2015 20:30	102275	3.63
03/17/15	3/17/2015 20:45	102276	3.63
03/17/15	3/17/2015 21:00	102277	3.61
03/17/15	3/17/2015 21:15	102278	3.6
03/17/15	3/17/2015 21:30	102279	3.59
03/17/15	3/17/2015 21:45	102280	3.59
03/17/15	3/17/2015 22:00	102281	3.57
03/17/15	3/17/2015 22:15	102282	3.55
03/17/15	3/17/2015 22:30	102283	3.54
03/17/15	3/17/2015 22:45	102284	3.48
03/17/15	3/17/2015 23:00	102285	3.51
03/17/15	3/17/2015 23:15	102286	3.43
03/17/15	3/17/2015 23:30	102287	3.48
03/17/15	3/17/2015 23:45	102288	3.41
03/18/15	3/18/2015 0:00	102289	3.45
03/18/15	3/18/2015 0:15	102290	3.45
03/18/15	3/18/2015 0:30	102291	3.4
03/18/15	3/18/2015 0:45	102292	3.41
03/18/15	3/18/2015 1:00	102293	3.38
03/18/15	3/18/2015 1:15	102294	3.4
03/18/15	3/18/2015 1:30	102295	3.36
03/18/15	3/18/2015 1:45	102296	3.36
03/18/15	3/18/2015 2:00	102297	3.36
03/18/15	3/18/2015 2:15	102298	3.36
03/18/15	3/18/2015 2:30	102299	3.33

Date	Date-Time	Record	Stage in ft.
03/18/15	3/18/2015 2:45	102300	3.34
03/18/15	3/18/2015 3:00	102301	3.33
03/18/15	3/18/2015 3:15	102302	3.34
03/18/15	3/18/2015 3:30	102303	3.33
03/18/15	3/18/2015 3:45	102304	3.33
03/18/15	3/18/2015 4:00	102305	3.32
03/18/15	3/18/2015 4:15	102306	3.31
03/18/15	3/18/2015 4:30	102307	3.31
03/18/15	3/18/2015 4:45	102308	3.31
03/18/15	3/18/2015 5:00	102309	3.3
03/18/15	3/18/2015 5:15	102310	3.3
03/18/15	3/18/2015 5:30	102311	3.3
03/18/15	3/18/2015 5:45	102312	3.3
03/18/15	3/18/2015 6:00	102313	3.3
03/18/15	3/18/2015 6:15	102314	3.3
03/18/15	3/18/2015 6:30	102315	3.3
03/18/15	3/18/2015 6:45	102316	3.3
03/18/15	3/18/2015 7:00	102317	3.29
03/18/15	3/18/2015 7:15	102318	3.29
03/18/15	3/18/2015 7:30	102319	3.29
03/18/15	3/18/2015 7:45	102320	3.29
03/18/15	3/18/2015 8:00	102321	3.29
03/18/15	3/18/2015 8:15	102322	3.29
03/18/15	3/18/2015 8:30	102323	3.31
03/18/15	3/18/2015 8:45	102324	3.37
03/18/15	3/18/2015 9:00	102325	3.44
03/18/15	3/18/2015 9:15	102326	3.5
03/18/15	3/18/2015 9:30	102327	3.59
03/18/15	3/18/2015 9:45	102328	3.59
03/18/15	3/18/2015 10:00	102329	3.61
03/18/15	3/18/2015 10:15	102330	3.62
03/18/15	3/18/2015 10:30	102331	3.63
03/18/15	3/18/2015 10:45	102332	3.63
03/18/15	3/18/2015 11:00	102333	3.63
03/18/15	3/18/2015 11:15	102334	3.63
03/18/15	3/18/2015 11:30	102335	3.63
03/18/15	3/18/2015 11:45	102336	3.63
03/18/15	3/18/2015 12:00	102337	3.63
03/18/15	3/18/2015 12:15	102338	3.63
03/18/15	3/18/2015 12:30	102339	3.63
03/18/15	3/18/2015 12:45	102340	3.63
03/18/15	3/18/2015 13:00	102341	3.63
03/18/15	3/18/2015 13:15	102342	3.63
03/18/15	3/18/2015 13:30	102343	3.63
03/18/15	3/18/2015 13:45	102344	3.63
03/18/15	3/18/2015 14:00	102345	3.63
03/18/15	3/18/2015 14:15	102346	3.62
03/18/15	3/18/2015 14:30	102347	3.63
03/18/15	3/18/2015 14:45	102348	3.63
03/18/15	3/18/2015 15:00	102349	3.63

Date	Date-Time	Record	Stage in ft.
03/18/15	3/18/2015 15:15	102350	3.63
03/18/15	3/18/2015 15:30	102351	3.63
03/18/15	3/18/2015 15:45	102352	3.63
03/18/15	3/18/2015 16:00	102353	3.62
03/18/15	3/18/2015 16:15	102354	3.63
03/18/15	3/18/2015 16:30	102355	3.62
03/18/15	3/18/2015 16:45	102356	3.63
03/18/15	3/18/2015 17:00	102357	3.63
03/18/15	3/18/2015 17:15	102358	3.63
03/18/15	3/18/2015 17:30	102359	3.63
03/18/15	3/18/2015 17:45	102360	3.63
03/18/15	3/18/2015 18:00	102361	3.63
03/18/15	3/18/2015 18:15	102362	3.63
03/18/15	3/18/2015 18:30	102363	3.63
03/18/15	3/18/2015 18:45	102364	3.63
03/18/15	3/18/2015 19:00	102365	3.63
03/18/15	3/18/2015 19:15	102366	3.62
03/18/15	3/18/2015 19:30	102367	3.62
03/18/15	3/18/2015 19:45	102368	3.62
03/18/15	3/18/2015 20:00	102369	3.62
03/18/15	3/18/2015 20:15	102370	3.62
03/18/15	3/18/2015 20:30	102371	3.62
03/18/15	3/18/2015 20:45	102372	3.62
03/18/15	3/18/2015 21:00	102373	3.62
03/18/15	3/18/2015 21:15	102374	3.62
03/18/15	3/18/2015 21:30	102375	3.62
03/18/15	3/18/2015 21:45	102376	3.61
03/18/15	3/18/2015 22:00	102377	3.59
03/18/15	3/18/2015 22:15	102378	3.59
03/18/15	3/18/2015 22:30	102379	3.58
03/18/15	3/18/2015 22:45	102380	3.52
03/18/15	3/18/2015 23:00	102381	3.52
03/18/15	3/18/2015 23:15	102382	3.53
03/18/15	3/18/2015 23:30	102383	3.51
03/18/15	3/18/2015 23:45	102384	3.44
03/19/15	3/19/2015 0:00	102385	3.46
03/19/15	3/19/2015 0:15	102386	3.44
03/19/15	3/19/2015 0:30	102387	3.45
03/19/15	3/19/2015 0:45	102388	3.44
03/19/15	3/19/2015 1:00	102389	3.44
03/19/15	3/19/2015 1:15	102390	3.42
03/19/15	3/19/2015 1:30	102391	3.39
03/19/15	3/19/2015 1:45	102392	3.37
03/19/15	3/19/2015 2:00	102393	3.37
03/19/15	3/19/2015 2:15	102394	3.37
03/19/15	3/19/2015 2:30	102395	3.37
03/19/15	3/19/2015 2:45	102396	3.36
03/19/15	3/19/2015 3:00	102397	3.35
03/19/15	3/19/2015 3:15	102398	3.35
03/19/15	3/19/2015 3:30	102399	3.32

Date	Date-Time	Record	Stage in ft.
03/19/15	3/19/2015 3:45	102400	3.32
03/19/15	3/19/2015 4:00	102401	3.34
03/19/15	3/19/2015 4:15	102402	3.33
03/19/15	3/19/2015 4:30	102403	3.3
03/19/15	3/19/2015 4:45	102404	3.31
03/19/15	3/19/2015 5:00	102405	3.32
03/19/15	3/19/2015 5:15	102406	3.31
03/19/15	3/19/2015 5:30	102407	3.3
03/19/15	3/19/2015 5:45	102408	3.3
03/19/15	3/19/2015 6:00	102409	3.29
03/19/15	3/19/2015 6:15	102410	3.3
03/19/15	3/19/2015 6:30	102411	3.29
03/19/15	3/19/2015 6:45	102412	3.29
03/19/15	3/19/2015 7:00	102413	3.29
03/19/15	3/19/2015 7:15	102414	3.29
03/19/15	3/19/2015 7:30	102415	3.29
03/19/15	3/19/2015 7:45	102416	3.29
03/19/15	3/19/2015 8:00	102417	3.28
03/19/15	3/19/2015 8:15	102418	3.29
03/19/15	3/19/2015 8:30	102419	3.31
03/19/15	3/19/2015 8:45	102420	3.34
03/19/15	3/19/2015 9:00	102421	3.4
03/19/15	3/19/2015 9:15	102422	3.47
03/19/15	3/19/2015 9:30	102423	3.57
03/19/15	3/19/2015 9:45	102424	3.58
03/19/15	3/19/2015 10:00	102425	3.61
03/19/15	3/19/2015 10:15	102426	3.62
03/19/15	3/19/2015 10:30	102427	3.62
03/19/15	3/19/2015 10:45	102428	3.62
03/19/15	3/19/2015 11:00	102429	3.62
03/19/15	3/19/2015 11:15	102430	3.62
03/19/15	3/19/2015 11:30	102431	3.62
03/19/15	3/19/2015 11:45	102432	3.62
03/19/15	3/19/2015 12:00	102433	3.62
03/19/15	3/19/2015 12:15	102434	3.62
03/19/15	3/19/2015 12:30	102435	3.62
03/19/15	3/19/2015 12:45	102436	3.62
03/19/15	3/19/2015 13:00	102437	3.62
03/19/15	3/19/2015 13:15	102438	3.62
03/19/15	3/19/2015 13:30	102439	3.62
03/19/15	3/19/2015 13:45	102440	3.62
03/19/15	3/19/2015 14:00	102441	3.62
03/19/15	3/19/2015 14:15	102442	3.62
03/19/15	3/19/2015 14:30	102443	3.62
03/19/15	3/19/2015 14:45	102444	3.62
03/19/15	3/19/2015 15:00	102445	3.62
03/19/15	3/19/2015 15:15	102446	3.62
03/19/15	3/19/2015 15:30	102447	3.62
03/19/15	3/19/2015 15:45	102448	3.62
03/19/15	3/19/2015 16:00	102449	3.62

Date	Date-Time	Record	Stage in ft.
03/19/15	3/19/2015 16:15	102450	3.62
03/19/15	3/19/2015 16:30	102451	3.62
03/19/15	3/19/2015 16:45	102452	3.63
03/19/15	3/19/2015 17:00	102453	3.63
03/19/15	3/19/2015 17:15	102454	3.63
03/19/15	3/19/2015 17:30	102455	3.62
03/19/15	3/19/2015 17:45	102456	3.62
03/19/15	3/19/2015 18:00	102457	3.62
03/19/15	3/19/2015 18:15	102458	3.62
03/19/15	3/19/2015 18:30	102459	3.62
03/19/15	3/19/2015 18:45	102460	3.62
03/19/15	3/19/2015 19:00	102461	3.62
03/19/15	3/19/2015 19:15	102462	3.62
03/19/15	3/19/2015 19:30	102463	3.62
03/19/15	3/19/2015 19:45	102464	3.62
03/19/15	3/19/2015 20:00	102465	3.62
03/19/15	3/19/2015 20:15	102466	3.61
03/19/15	3/19/2015 20:30	102467	3.61
03/19/15	3/19/2015 20:45	102468	3.61
03/19/15	3/19/2015 21:00	102469	3.61
03/19/15	3/19/2015 21:15	102470	3.61
03/19/15	3/19/2015 21:30	102471	3.61
03/19/15	3/19/2015 21:45	102472	3.61
03/19/15	3/19/2015 22:00	102473	3.59
03/19/15	3/19/2015 22:15	102474	3.59
03/19/15	3/19/2015 22:30	102475	3.58
03/19/15	3/19/2015 22:45	102476	3.55
03/19/15	3/19/2015 23:00	102477	3.56
03/19/15	3/19/2015 23:15	102478	3.55
03/19/15	3/19/2015 23:30	102479	3.55
03/19/15	3/19/2015 23:45	102480	3.51
03/20/15	3/20/2015 0:00	102481	3.52
03/20/15	3/20/2015 0:15	102482	3.45
03/20/15	3/20/2015 0:30	102483	3.48
03/20/15	3/20/2015 0:45	102484	3.42
03/20/15	3/20/2015 1:00	102485	3.46
03/20/15	3/20/2015 1:15	102486	3.41
03/20/15	3/20/2015 1:30	102487	3.44
03/20/15	3/20/2015 1:45	102488	3.38
03/20/15	3/20/2015 2:00	102489	3.4
03/20/15	3/20/2015 2:15	102490	3.39
03/20/15	3/20/2015 2:30	102491	3.38
03/20/15	3/20/2015 2:45	102492	3.37
03/20/15	3/20/2015 3:00	102493	3.38
03/20/15	3/20/2015 3:15	102494	3.35
03/20/15	3/20/2015 3:30	102495	3.37
03/20/15	3/20/2015 3:45	102496	3.35
03/20/15	3/20/2015 4:00	102497	3.34
03/20/15	3/20/2015 4:15	102498	3.33
03/20/15	3/20/2015 4:30	102499	3.34

Date	Date-Time	Record	Stage in ft.
03/20/15	3/20/2015 4:45	102500	3.34
03/20/15	3/20/2015 5:00	102501	3.33
03/20/15	3/20/2015 5:15	102502	3.33
03/20/15	3/20/2015 5:30	102503	3.32
03/20/15	3/20/2015 5:45	102504	3.32
03/20/15	3/20/2015 6:00	102505	3.32
03/20/15	3/20/2015 6:15	102506	3.31
03/20/15	3/20/2015 6:30	102507	3.31
03/20/15	3/20/2015 6:45	102508	3.31
03/20/15	3/20/2015 7:00	102509	3.3
03/20/15	3/20/2015 7:15	102510	3.3
03/20/15	3/20/2015 7:30	102511	3.31
03/20/15	3/20/2015 7:45	102512	3.31
03/20/15	3/20/2015 8:00	102513	3.3
03/20/15	3/20/2015 8:15	102514	3.31
03/20/15	3/20/2015 8:30	102515	3.33
03/20/15	3/20/2015 8:45	102516	3.34
03/20/15	3/20/2015 9:00	102517	3.34
03/20/15	3/20/2015 9:15	102518	3.36
03/20/15	3/20/2015 9:30	102519	3.37
03/20/15	3/20/2015 9:45	102520	3.39
03/20/15	3/20/2015 10:00	102521	3.42
03/20/15	3/20/2015 10:15	102522	3.42
03/20/15	3/20/2015 10:30	102523	3.45
03/20/15	3/20/2015 10:45	102524	3.49
03/20/15	3/20/2015 11:00	102525	3.51
03/20/15	3/20/2015 11:15	102526	3.55
03/20/15	3/20/2015 11:30	102527	3.57
03/20/15	3/20/2015 11:45	102528	3.57
03/20/15	3/20/2015 12:00	102529	3.58
03/20/15	3/20/2015 12:15	102530	3.59
03/20/15	3/20/2015 12:30	102531	3.6
03/20/15	3/20/2015 12:45	102532	3.6
03/20/15	3/20/2015 13:00	102533	3.61
03/20/15	3/20/2015 13:15	102534	3.61
03/20/15	3/20/2015 13:30	102535	3.61
03/20/15	3/20/2015 13:45	102536	3.6
03/20/15	3/20/2015 14:00	102537	3.6
03/20/15	3/20/2015 14:15	102538	3.61
03/20/15	3/20/2015 14:30	102539	3.61
03/20/15	3/20/2015 14:45	102540	3.61
03/20/15	3/20/2015 15:00	102541	3.61
03/20/15	3/20/2015 15:15	102542	3.61
03/20/15	3/20/2015 15:30	102543	3.61
03/20/15	3/20/2015 15:45	102544	3.61
03/20/15	3/20/2015 16:00	102545	3.61
03/20/15	3/20/2015 16:15	102546	3.61
03/20/15	3/20/2015 16:30	102547	3.61
03/20/15	3/20/2015 16:45	102548	3.61
03/20/15	3/20/2015 17:00	102549	3.61

Date	Date-Time	Record	Stage in ft.
03/20/15	3/20/2015 17:15	102550	3.61
03/20/15	3/20/2015 17:30	102551	3.61
03/20/15	3/20/2015 17:45	102552	3.61
03/20/15	3/20/2015 18:00	102553	3.6
03/20/15	3/20/2015 18:15	102554	3.6
03/20/15	3/20/2015 18:30	102555	3.6
03/20/15	3/20/2015 18:45	102556	3.6
03/20/15	3/20/2015 19:00	102557	3.6
03/20/15	3/20/2015 19:15	102558	3.6
03/20/15	3/20/2015 19:30	102559	3.6
03/20/15	3/20/2015 19:45	102560	3.6
03/20/15	3/20/2015 20:00	102561	3.6
03/20/15	3/20/2015 20:15	102562	3.6
03/20/15	3/20/2015 20:30	102563	3.6
03/20/15	3/20/2015 20:45	102564	3.6
03/20/15	3/20/2015 21:00	102565	3.6
03/20/15	3/20/2015 21:15	102566	3.6
03/20/15	3/20/2015 21:30	102567	3.6
03/20/15	3/20/2015 21:45	102568	3.6
03/20/15	3/20/2015 22:00	102569	3.6
03/20/15	3/20/2015 22:15	102570	3.6
03/20/15	3/20/2015 22:30	102571	3.59
03/20/15	3/20/2015 22:45	102572	3.58
03/20/15	3/20/2015 23:00	102573	3.57
03/20/15	3/20/2015 23:15	102574	3.58
03/20/15	3/20/2015 23:30	102575	3.57
03/20/15	3/20/2015 23:45	102576	3.57
03/21/15	3/21/2015 0:00	102577	3.57
03/21/15	3/21/2015 0:15	102578	3.57
03/21/15	3/21/2015 0:30	102579	3.56
03/21/15	3/21/2015 0:45	102580	3.56
03/21/15	3/21/2015 1:00	102581	3.57
03/21/15	3/21/2015 1:15	102582	3.57
03/21/15	3/21/2015 1:30	102583	3.57
03/21/15	3/21/2015 1:45	102584	3.57
03/21/15	3/21/2015 2:00	102585	3.57
03/21/15	3/21/2015 2:15	102586	3.57
03/21/15	3/21/2015 2:30	102587	3.56
03/21/15	3/21/2015 2:45	102588	3.56
03/21/15	3/21/2015 3:00	102589	3.57
03/21/15	3/21/2015 3:15	102590	3.56
03/21/15	3/21/2015 3:30	102591	3.56
03/21/15	3/21/2015 3:45	102592	3.56
03/21/15	3/21/2015 4:00	102593	3.56
03/21/15	3/21/2015 4:15	102594	3.55
03/21/15	3/21/2015 4:30	102595	3.54
03/21/15	3/21/2015 4:45	102596	3.52
03/21/15	3/21/2015 5:00	102597	3.52
03/21/15	3/21/2015 5:15	102598	3.53
03/21/15	3/21/2015 5:30	102599	3.49

Date	Date-Time	Record	Stage in ft.
03/21/15	3/21/2015 5:45	102600	3.52
03/21/15	3/21/2015 6:00	102601	3.43
03/21/15	3/21/2015 6:15	102602	3.47
03/21/15	3/21/2015 6:30	102603	3.43
03/21/15	3/21/2015 6:45	102604	3.47
03/21/15	3/21/2015 7:00	102605	3.44
03/21/15	3/21/2015 7:15	102606	3.42
03/21/15	3/21/2015 7:30	102607	3.43
03/21/15	3/21/2015 7:45	102608	3.4
03/21/15	3/21/2015 8:00	102609	3.38
03/21/15	3/21/2015 8:15	102610	3.38
03/21/15	3/21/2015 8:30	102611	3.4
03/21/15	3/21/2015 8:45	102612	3.42
03/21/15	3/21/2015 9:00	102613	3.49
03/21/15	3/21/2015 9:15	102614	3.55
03/21/15	3/21/2015 9:30	102615	3.57
03/21/15	3/21/2015 9:45	102616	3.58
03/21/15	3/21/2015 10:00	102617	3.59
03/21/15	3/21/2015 10:15	102618	3.6
03/21/15	3/21/2015 10:30	102619	3.6
03/21/15	3/21/2015 10:45	102620	3.6
03/21/15	3/21/2015 11:00	102621	3.6
03/21/15	3/21/2015 11:15	102622	3.6
03/21/15	3/21/2015 11:30	102623	3.6
03/21/15	3/21/2015 11:45	102624	3.6
03/21/15	3/21/2015 12:00	102625	3.6
03/21/15	3/21/2015 12:15	102626	3.6
03/21/15	3/21/2015 12:30	102627	3.6
03/21/15	3/21/2015 12:45	102628	3.6
03/21/15	3/21/2015 13:00	102629	3.6
03/21/15	3/21/2015 13:15	102630	3.6
03/21/15	3/21/2015 13:30	102631	3.6
03/21/15	3/21/2015 13:45	102632	3.6
03/21/15	3/21/2015 14:00	102633	3.6
03/21/15	3/21/2015 14:15	102634	3.6
03/21/15	3/21/2015 14:30	102635	3.6
03/21/15	3/21/2015 14:45	102636	3.6
03/21/15	3/21/2015 15:00	102637	3.6
03/21/15	3/21/2015 15:15	102638	3.6
03/21/15	3/21/2015 15:30	102639	3.6
03/21/15	3/21/2015 15:45	102640	3.6
03/21/15	3/21/2015 16:00	102641	3.6
03/21/15	3/21/2015 16:15	102642	3.6
03/21/15	3/21/2015 16:30	102643	3.6
03/21/15	3/21/2015 16:45	102644	3.6
03/21/15	3/21/2015 17:00	102645	3.6
03/21/15	3/21/2015 17:15	102646	3.6
03/21/15	3/21/2015 17:30	102647	3.6
03/21/15	3/21/2015 17:45	102648	3.6
03/21/15	3/21/2015 18:00	102649	3.6

Date	Date-Time	Record	Stage in ft.
03/21/15	3/21/2015 18:15	102650	3.6
03/21/15	3/21/2015 18:30	102651	3.6
03/21/15	3/21/2015 18:45	102652	3.6
03/21/15	3/21/2015 19:00	102653	3.6
03/21/15	3/21/2015 19:15	102654	3.6
03/21/15	3/21/2015 19:30	102655	3.6
03/21/15	3/21/2015 19:45	102656	3.6
03/21/15	3/21/2015 20:00	102657	3.6
03/21/15	3/21/2015 20:15	102658	3.6
03/21/15	3/21/2015 20:30	102659	3.6
03/21/15	3/21/2015 20:45	102660	3.6
03/21/15	3/21/2015 21:00	102661	3.6
03/21/15	3/21/2015 21:15	102662	3.6
03/21/15	3/21/2015 21:30	102663	3.59
03/21/15	3/21/2015 21:45	102664	3.59
03/21/15	3/21/2015 22:00	102665	3.59
03/21/15	3/21/2015 22:15	102666	3.59
03/21/15	3/21/2015 22:30	102667	3.57
03/21/15	3/21/2015 22:45	102668	3.57
03/21/15	3/21/2015 23:00	102669	3.57
03/21/15	3/21/2015 23:15	102670	3.56
03/21/15	3/21/2015 23:30	102671	3.56
03/21/15	3/21/2015 23:45	102672	3.55
03/22/15	3/22/2015 0:00	102673	3.55
03/22/15	3/22/2015 0:15	102674	3.55
03/22/15	3/22/2015 0:30	102675	3.55
03/22/15	3/22/2015 0:45	102676	3.55
03/22/15	3/22/2015 1:00	102677	3.55
03/22/15	3/22/2015 1:15	102678	3.55
03/22/15	3/22/2015 1:30	102679	3.55
03/22/15	3/22/2015 1:45	102680	3.55
03/22/15	3/22/2015 2:00	102681	3.54
03/22/15	3/22/2015 2:15	102682	3.55
03/22/15	3/22/2015 2:30	102683	3.53
03/22/15	3/22/2015 2:45	102684	3.54
03/22/15	3/22/2015 3:00	102685	3.54
03/22/15	3/22/2015 3:15	102686	3.53
03/22/15	3/22/2015 3:30	102687	3.52
03/22/15	3/22/2015 3:45	102688	3.49
03/22/15	3/22/2015 4:00	102689	3.53
03/22/15	3/22/2015 4:15	102690	3.55
03/22/15	3/22/2015 4:30	102691	3.54
03/22/15	3/22/2015 4:45	102692	3.53
03/22/15	3/22/2015 5:00	102693	3.53
03/22/15	3/22/2015 5:15	102694	3.54
03/22/15	3/22/2015 5:30	102695	3.54
03/22/15	3/22/2015 5:45	102696	3.53
03/22/15	3/22/2015 6:00	102697	3.53
03/22/15	3/22/2015 6:15	102698	3.53
03/22/15	3/22/2015 6:30	102699	3.54

Date	Date-Time	Record	Stage in ft.
03/22/15	3/22/2015 6:45	102700	3.53
03/22/15	3/22/2015 7:00	102701	3.5
03/22/15	3/22/2015 7:15	102702	3.52
03/22/15	3/22/2015 7:30	102703	3.53
03/22/15	3/22/2015 7:45	102704	3.53
03/22/15	3/22/2015 8:00	102705	3.53
03/22/15	3/22/2015 8:15	102706	3.53
03/22/15	3/22/2015 8:30	102707	3.53
03/22/15	3/22/2015 8:45	102708	3.53
03/22/15	3/22/2015 9:00	102709	3.54
03/22/15	3/22/2015 9:15	102710	3.56
03/22/15	3/22/2015 9:30	102711	3.57
03/22/15	3/22/2015 9:45	102712	3.57
03/22/15	3/22/2015 10:00	102713	3.57
03/22/15	3/22/2015 10:15	102714	3.57
03/22/15	3/22/2015 10:30	102715	3.58
03/22/15	3/22/2015 10:45	102716	3.59
03/22/15	3/22/2015 11:00	102717	3.59
03/22/15	3/22/2015 11:15	102718	3.6
03/22/15	3/22/2015 11:30	102719	3.6
03/22/15	3/22/2015 11:45	102720	3.61
03/22/15	3/22/2015 12:00	102721	3.61
03/22/15	3/22/2015 12:15	102722	3.61
03/22/15	3/22/2015 12:30	102723	3.61
03/22/15	3/22/2015 12:45	102724	3.61
03/22/15	3/22/2015 13:00	102725	3.61
03/22/15	3/22/2015 13:15	102726	3.61
03/22/15	3/22/2015 13:30	102727	3.61
03/22/15	3/22/2015 13:45	102728	3.61
03/22/15	3/22/2015 14:00	102729	3.61
03/22/15	3/22/2015 14:15	102730	3.61
03/22/15	3/22/2015 14:30	102731	3.61
03/22/15	3/22/2015 14:45	102732	3.61
03/22/15	3/22/2015 15:00	102733	3.61
03/22/15	3/22/2015 15:15	102734	3.61
03/22/15	3/22/2015 15:30	102735	3.61
03/22/15	3/22/2015 15:45	102736	3.61
03/22/15	3/22/2015 16:00	102737	3.61
03/22/15	3/22/2015 16:15	102738	3.61
03/22/15	3/22/2015 16:30	102739	3.61
03/22/15	3/22/2015 16:45	102740	3.61
03/22/15	3/22/2015 17:00	102741	3.61
03/22/15	3/22/2015 17:15	102742	3.61
03/22/15	3/22/2015 17:30	102743	3.61
03/22/15	3/22/2015 17:45	102744	3.61
03/22/15	3/22/2015 18:00	102745	3.61
03/22/15	3/22/2015 18:15	102746	3.61
03/22/15	3/22/2015 18:30	102747	3.61
03/22/15	3/22/2015 18:45	102748	3.61
03/22/15	3/22/2015 19:00	102749	3.61

Date	Date-Time	Record	Stage in ft.
03/22/15	3/22/2015 19:15	102750	3.62
03/22/15	3/22/2015 19:30	102751	3.61
03/22/15	3/22/2015 19:45	102752	3.61
03/22/15	3/22/2015 20:00	102753	3.62
03/22/15	3/22/2015 20:15	102754	3.62
03/22/15	3/22/2015 20:30	102755	3.62
03/22/15	3/22/2015 20:45	102756	3.62
03/22/15	3/22/2015 21:00	102757	3.61
03/22/15	3/22/2015 21:15	102758	3.61
03/22/15	3/22/2015 21:30	102759	3.6
03/22/15	3/22/2015 21:45	102760	3.6
03/22/15	3/22/2015 22:00	102761	3.57
03/22/15	3/22/2015 22:15	102762	3.59
03/22/15	3/22/2015 22:30	102763	3.55
03/22/15	3/22/2015 22:45	102764	3.58
03/22/15	3/22/2015 23:00	102765	3.53
03/22/15	3/22/2015 23:15	102766	3.55
03/22/15	3/22/2015 23:30	102767	3.53
03/22/15	3/22/2015 23:45	102768	3.52
03/23/15	3/23/2015 0:00	102769	3.53
03/23/15	3/23/2015 0:15	102770	3.47
03/23/15	3/23/2015 0:30	102771	3.48
03/23/15	3/23/2015 0:45	102772	3.5
03/23/15	3/23/2015 1:00	102773	3.44
03/23/15	3/23/2015 1:15	102774	3.46
03/23/15	3/23/2015 1:30	102775	3.47
03/23/15	3/23/2015 1:45	102776	3.44
03/23/15	3/23/2015 2:00	102777	3.44
03/23/15	3/23/2015 2:15	102778	3.46
03/23/15	3/23/2015 2:30	102779	3.44
03/23/15	3/23/2015 2:45	102780	3.43
03/23/15	3/23/2015 3:00	102781	3.45
03/23/15	3/23/2015 3:15	102782	3.5
03/23/15	3/23/2015 3:30	102783	3.45
03/23/15	3/23/2015 3:45	102784	3.45
03/23/15	3/23/2015 4:00	102785	3.47
03/23/15	3/23/2015 4:15	102786	3.44
03/23/15	3/23/2015 4:30	102787	3.47
03/23/15	3/23/2015 4:45	102788	3.46
03/23/15	3/23/2015 5:00	102789	3.42
03/23/15	3/23/2015 5:15	102790	3.48
03/23/15	3/23/2015 5:30	102791	3.46
03/23/15	3/23/2015 5:45	102792	3.46
03/23/15	3/23/2015 6:00	102793	3.45
03/23/15	3/23/2015 6:15	102794	3.47
03/23/15	3/23/2015 6:30	102795	3.42
03/23/15	3/23/2015 6:45	102796	3.4
03/23/15	3/23/2015 7:00	102797	3.41
03/23/15	3/23/2015 7:15	102798	3.37
03/23/15	3/23/2015 7:30	102799	3.37

Date	Date-Time	Record	Stage in ft.
03/23/15	3/23/2015 7:45	102800	3.39
03/23/15	3/23/2015 8:00	102801	3.38
03/23/15	3/23/2015 8:15	102802	3.35
03/23/15	3/23/2015 8:30	102803	3.37
03/23/15	3/23/2015 8:45	102804	3.41
03/23/15	3/23/2015 9:00	102805	3.48
03/23/15	3/23/2015 9:15	102806	3.57
03/23/15	3/23/2015 9:30	102807	3.6
03/23/15	3/23/2015 9:45	102808	3.61
03/23/15	3/23/2015 10:00	102809	3.62
03/23/15	3/23/2015 10:15	102810	3.63
03/23/15	3/23/2015 10:30	102811	3.64
03/23/15	3/23/2015 10:45	102812	3.64
03/23/15	3/23/2015 11:00	102813	3.64
03/23/15	3/23/2015 11:15	102814	3.64
03/23/15	3/23/2015 11:30	102815	3.63
03/23/15	3/23/2015 11:45	102816	3.63
03/23/15	3/23/2015 12:00	102817	3.63
03/23/15	3/23/2015 12:15	102818	3.63
03/23/15	3/23/2015 12:30	102819	3.63
03/23/15	3/23/2015 12:45	102820	3.63
03/23/15	3/23/2015 13:00	102821	3.63
03/23/15	3/23/2015 13:15	102822	3.63
03/23/15	3/23/2015 13:30	102823	3.63
03/23/15	3/23/2015 13:45	102824	3.63
03/23/15	3/23/2015 14:00	102825	3.63
03/23/15	3/23/2015 14:15	102826	3.63
03/23/15	3/23/2015 14:30	102827	3.63
03/23/15	3/23/2015 14:45	102828	3.63
03/23/15	3/23/2015 15:00	102829	3.62
03/23/15	3/23/2015 15:15	102830	3.62
03/23/15	3/23/2015 15:30	102831	3.62
03/23/15	3/23/2015 15:45	102832	3.63
03/23/15	3/23/2015 16:00	102833	3.62
03/23/15	3/23/2015 16:15	102834	3.62
03/23/15	3/23/2015 16:30	102835	3.62
03/23/15	3/23/2015 16:45	102836	3.62
03/23/15	3/23/2015 17:00	102837	3.62
03/23/15	3/23/2015 17:15	102838	3.62
03/23/15	3/23/2015 17:30	102839	3.62
03/23/15	3/23/2015 17:45	102840	3.62
03/23/15	3/23/2015 18:00	102841	3.62
03/23/15	3/23/2015 18:15	102842	3.62
03/23/15	3/23/2015 18:30	102843	3.62
03/23/15	3/23/2015 18:45	102844	3.62
03/23/15	3/23/2015 19:00	102845	3.62
03/23/15	3/23/2015 19:15	102846	3.61
03/23/15	3/23/2015 19:30	102847	3.61
03/23/15	3/23/2015 19:45	102848	3.61
03/23/15	3/23/2015 20:00	102849	3.61

Date	Date-Time	Record	Stage in ft.
03/23/15	3/23/2015 20:15	102850	3.61
03/23/15	3/23/2015 20:30	102851	3.59
03/23/15	3/23/2015 20:45	102852	3.58
03/23/15	3/23/2015 21:00	102853	3.58
03/23/15	3/23/2015 21:15	102854	3.57
03/23/15	3/23/2015 21:30	102855	3.58
03/23/15	3/23/2015 21:45	102856	3.57
03/23/15	3/23/2015 22:00	102857	3.57
03/23/15	3/23/2015 22:15	102858	3.56
03/23/15	3/23/2015 22:30	102859	3.56
03/23/15	3/23/2015 22:45	102860	3.55
03/23/15	3/23/2015 23:00	102861	3.55
03/23/15	3/23/2015 23:15	102862	3.55
03/23/15	3/23/2015 23:30	102863	3.54
03/23/15	3/23/2015 23:45	102864	3.53
03/24/15	3/24/2015 0:00	102865	3.53
03/24/15	3/24/2015 0:15	102866	3.51
03/24/15	3/24/2015 0:30	102867	3.51
03/24/15	3/24/2015 0:45	102868	3.47
03/24/15	3/24/2015 1:00	102869	3.52
03/24/15	3/24/2015 1:15	102870	3.53
03/24/15	3/24/2015 1:30	102871	3.48
03/24/15	3/24/2015 1:45	102872	3.52
03/24/15	3/24/2015 2:00	102873	3.52
03/24/15	3/24/2015 2:15	102874	3.46
03/24/15	3/24/2015 2:30	102875	3.48
03/24/15	3/24/2015 2:45	102876	3.5
03/24/15	3/24/2015 3:00	102877	3.44
03/24/15	3/24/2015 3:15	102878	3.5
03/24/15	3/24/2015 3:30	102879	3.49
03/24/15	3/24/2015 3:45	102880	3.49
03/24/15	3/24/2015 4:00	102881	3.49
03/24/15	3/24/2015 4:15	102882	3.48
03/24/15	3/24/2015 4:30	102883	3.48
03/24/15	3/24/2015 4:45	102884	3.49
03/24/15	3/24/2015 5:00	102885	3.44
03/24/15	3/24/2015 5:15	102886	3.46
03/24/15	3/24/2015 5:30	102887	3.46
03/24/15	3/24/2015 5:45	102888	3.41
03/24/15	3/24/2015 6:00	102889	3.46
03/24/15	3/24/2015 6:15	102890	3.43
03/24/15	3/24/2015 6:30	102891	3.48
03/24/15	3/24/2015 6:45	102892	3.47
03/24/15	3/24/2015 7:00	102893	3.46
03/24/15	3/24/2015 7:15	102894	3.43
03/24/15	3/24/2015 7:30	102895	3.48
03/24/15	3/24/2015 7:45	102896	3.47
03/24/15	3/24/2015 8:00	102897	3.47
03/24/15	3/24/2015 8:15	102898	3.46
03/24/15	3/24/2015 8:30	102899	3.47

Date	Date-Time	Record	Stage in ft.
03/24/15	3/24/2015 8:45	102900	3.48
03/24/15	3/24/2015 9:00	102901	3.47
03/24/15	3/24/2015 9:15	102902	3.48
03/24/15	3/24/2015 9:30	102903	3.52
03/24/15	3/24/2015 9:45	102904	3.52
03/24/15	3/24/2015 10:00	102905	3.55
03/24/15	3/24/2015 10:15	102906	3.57
03/24/15	3/24/2015 10:30	102907	3.57
03/24/15	3/24/2015 10:45	102908	3.58
03/24/15	3/24/2015 11:00	102909	3.58
03/24/15	3/24/2015 11:15	102910	3.59
03/24/15	3/24/2015 11:30	102911	3.6
03/24/15	3/24/2015 11:45	102912	3.61
03/24/15	3/24/2015 12:00	102913	3.62
03/24/15	3/24/2015 12:15	102914	3.62
03/24/15	3/24/2015 12:30	102915	3.62
03/24/15	3/24/2015 12:45	102916	3.63
03/24/15	3/24/2015 13:00	102917	3.62
03/24/15	3/24/2015 13:15	102918	3.62
03/24/15	3/24/2015 13:30	102919	3.62
03/24/15	3/24/2015 13:45	102920	3.62
03/24/15	3/24/2015 14:00	102921	3.63
03/24/15	3/24/2015 14:15	102922	3.63
03/24/15	3/24/2015 14:30	102923	3.63
03/24/15	3/24/2015 14:45	102924	3.62
03/24/15	3/24/2015 15:00	102925	3.62
03/24/15	3/24/2015 15:15	102926	3.62
03/24/15	3/24/2015 15:30	102927	3.62
03/24/15	3/24/2015 15:45	102928	3.62
03/24/15	3/24/2015 16:00	102929	3.62
03/24/15	3/24/2015 16:15	102930	3.62
03/24/15	3/24/2015 16:30	102931	3.62
03/24/15	3/24/2015 16:45	102932	3.62
03/24/15	3/24/2015 17:00	102933	3.62
03/24/15	3/24/2015 17:15	102934	3.62
03/24/15	3/24/2015 17:30	102935	3.62
03/24/15	3/24/2015 17:45	102936	3.62
03/24/15	3/24/2015 18:00	102937	3.62
03/24/15	3/24/2015 18:15	102938	3.62
03/24/15	3/24/2015 18:30	102939	3.62
03/24/15	3/24/2015 18:45	102940	3.62
03/24/15	3/24/2015 19:00	102941	3.62
03/24/15	3/24/2015 19:15	102942	3.62
03/24/15	3/24/2015 19:30	102943	3.62
03/24/15	3/24/2015 19:45	102944	3.62
03/24/15	3/24/2015 20:00	102945	3.61
03/24/15	3/24/2015 20:15	102946	3.61
03/24/15	3/24/2015 20:30	102947	3.61
03/24/15	3/24/2015 20:45	102948	3.61
03/24/15	3/24/2015 21:00	102949	3.61

Date	Date-Time	Record	Stage in ft.
03/24/15	3/24/2015 21:15	102950	3.61
03/24/15	3/24/2015 21:30	102951	3.59
03/24/15	3/24/2015 21:45	102952	3.58
03/24/15	3/24/2015 22:00	102953	3.58
03/24/15	3/24/2015 22:15	102954	3.57
03/24/15	3/24/2015 22:30	102955	3.56
03/24/15	3/24/2015 22:45	102956	3.57
03/24/15	3/24/2015 23:00	102957	3.56
03/24/15	3/24/2015 23:15	102958	3.55
03/24/15	3/24/2015 23:30	102959	3.53
03/24/15	3/24/2015 23:45	102960	3.44
03/25/15	3/25/2015 0:00	102961	3.51
03/25/15	3/25/2015 0:15	102962	3.48
03/25/15	3/25/2015 0:30	102963	3.47
03/25/15	3/25/2015 0:45	102964	3.46
03/25/15	3/25/2015 1:00	102965	3.44
03/25/15	3/25/2015 1:15	102966	3.41
03/25/15	3/25/2015 1:30	102967	3.41
03/25/15	3/25/2015 1:45	102968	3.43
03/25/15	3/25/2015 2:00	102969	3.39
03/25/15	3/25/2015 2:15	102970	3.39
03/25/15	3/25/2015 2:30	102971	3.41
03/25/15	3/25/2015 2:45	102972	3.36
03/25/15	3/25/2015 3:00	102973	3.38
03/25/15	3/25/2015 3:15	102974	3.38
03/25/15	3/25/2015 3:30	102975	3.37
03/25/15	3/25/2015 3:45	102976	3.38
03/25/15	3/25/2015 4:00	102977	3.37
03/25/15	3/25/2015 4:15	102978	3.35
03/25/15	3/25/2015 4:30	102979	3.35
03/25/15	3/25/2015 4:45	102980	3.36
03/25/15	3/25/2015 5:00	102981	3.35
03/25/15	3/25/2015 5:15	102982	3.34
03/25/15	3/25/2015 5:30	102983	3.34
03/25/15	3/25/2015 5:45	102984	3.34
03/25/15	3/25/2015 6:00	102985	3.34
03/25/15	3/25/2015 6:15	102986	3.34
03/25/15	3/25/2015 6:30	102987	3.33
03/25/15	3/25/2015 6:45	102988	3.33
03/25/15	3/25/2015 7:00	102989	3.33
03/25/15	3/25/2015 7:15	102990	3.33
03/25/15	3/25/2015 7:30	102991	3.32
03/25/15	3/25/2015 7:45	102992	3.32
03/25/15	3/25/2015 8:00	102993	3.32
03/25/15	3/25/2015 8:15	102994	3.32
03/25/15	3/25/2015 8:30	102995	3.35
03/25/15	3/25/2015 8:45	102996	3.43
03/25/15	3/25/2015 9:00	102997	3.52
03/25/15	3/25/2015 9:15	102998	3.55
03/25/15	3/25/2015 9:30	102999	3.58

Date	Date-Time	Record	Stage in ft.
03/25/15	3/25/2015 9:45	103000	3.59
03/25/15	3/25/2015 10:00	103001	3.61
03/25/15	3/25/2015 10:15	103002	3.61
03/25/15	3/25/2015 10:30	103003	3.61
03/25/15	3/25/2015 10:45	103004	3.61
03/25/15	3/25/2015 11:00	103005	3.61
03/25/15	3/25/2015 11:15	103006	3.61
03/25/15	3/25/2015 11:30	103007	3.61
03/25/15	3/25/2015 11:45	103008	3.61
03/25/15	3/25/2015 12:00	103009	3.61
03/25/15	3/25/2015 12:15	103010	3.61
03/25/15	3/25/2015 12:30	103011	3.61
03/25/15	3/25/2015 12:45	103012	3.61
03/25/15	3/25/2015 13:00	103013	3.61
03/25/15	3/25/2015 13:15	103014	3.61
03/25/15	3/25/2015 13:30	103015	3.61
03/25/15	3/25/2015 13:45	103016	3.61
03/25/15	3/25/2015 14:00	103017	3.61
03/25/15	3/25/2015 14:15	103018	3.61
03/25/15	3/25/2015 14:30	103019	3.61
03/25/15	3/25/2015 14:45	103020	3.61
03/25/15	3/25/2015 15:00	103021	3.61
03/25/15	3/25/2015 15:15	103022	3.61
03/25/15	3/25/2015 15:30	103023	3.61
03/25/15	3/25/2015 15:45	103024	3.61
03/25/15	3/25/2015 16:00	103025	3.61
03/25/15	3/25/2015 16:15	103026	3.61
03/25/15	3/25/2015 16:30	103027	3.61
03/25/15	3/25/2015 16:45	103028	3.61
03/25/15	3/25/2015 17:00	103029	3.61
03/25/15	3/25/2015 17:15	103030	3.61
03/25/15	3/25/2015 17:30	103031	3.61
03/25/15	3/25/2015 17:45	103032	3.61
03/25/15	3/25/2015 18:00	103033	3.61
03/25/15	3/25/2015 18:15	103034	3.61
03/25/15	3/25/2015 18:30	103035	3.61
03/25/15	3/25/2015 18:45	103036	3.61
03/25/15	3/25/2015 19:00	103037	3.61
03/25/15	3/25/2015 19:15	103038	3.61
03/25/15	3/25/2015 19:30	103039	3.61
03/25/15	3/25/2015 19:45	103040	3.61
03/25/15	3/25/2015 20:00	103041	3.61
03/25/15	3/25/2015 20:15	103042	3.61
03/25/15	3/25/2015 20:30	103043	3.61
03/25/15	3/25/2015 20:45	103044	3.61
03/25/15	3/25/2015 21:00	103045	3.61
03/25/15	3/25/2015 21:15	103046	3.61
03/25/15	3/25/2015 21:30	103047	3.61
03/25/15	3/25/2015 21:45	103048	3.61
03/25/15	3/25/2015 22:00	103049	3.61

Date	Date-Time	Record	Stage in ft.
03/25/15	3/25/2015 22:15	103050	3.61
03/25/15	3/25/2015 22:30	103051	3.61
03/25/15	3/25/2015 22:45	103052	3.6
03/25/15	3/25/2015 23:00	103053	3.59
03/25/15	3/25/2015 23:15	103054	3.58
03/25/15	3/25/2015 23:30	103055	3.57
03/25/15	3/25/2015 23:45	103056	3.57
03/26/15	3/26/2015 0:00	103057	3.57
03/26/15	3/26/2015 0:15	103058	3.56
03/26/15	3/26/2015 0:30	103059	3.55
03/26/15	3/26/2015 0:45	103060	3.52
03/26/15	3/26/2015 1:00	103061	3.55
03/26/15	3/26/2015 1:15	103062	3.47
03/26/15	3/26/2015 1:30	103063	3.51
03/26/15	3/26/2015 1:45	103064	3.51
03/26/15	3/26/2015 2:00	103065	3.5
03/26/15	3/26/2015 2:15	103066	3.45
03/26/15	3/26/2015 2:30	103067	3.49
03/26/15	3/26/2015 2:45	103068	3.45
03/26/15	3/26/2015 3:00	103069	3.45
03/26/15	3/26/2015 3:15	103070	3.42
03/26/15	3/26/2015 3:30	103071	3.43
03/26/15	3/26/2015 3:45	103072	3.41
03/26/15	3/26/2015 4:00	103073	3.42
03/26/15	3/26/2015 4:15	103074	3.42
03/26/15	3/26/2015 4:30	103075	3.41
03/26/15	3/26/2015 4:45	103076	3.41
03/26/15	3/26/2015 5:00	103077	3.4
03/26/15	3/26/2015 5:15	103078	3.39
03/26/15	3/26/2015 5:30	103079	3.36
03/26/15	3/26/2015 5:45	103080	3.38
03/26/15	3/26/2015 6:00	103081	3.37
03/26/15	3/26/2015 6:15	103082	3.37
03/26/15	3/26/2015 6:30	103083	3.36
03/26/15	3/26/2015 6:45	103084	3.36
03/26/15	3/26/2015 7:00	103085	3.37
03/26/15	3/26/2015 7:15	103086	3.36
03/26/15	3/26/2015 7:30	103087	3.35
03/26/15	3/26/2015 7:45	103088	3.36
03/26/15	3/26/2015 8:00	103089	3.35
03/26/15	3/26/2015 8:15	103090	3.35
03/26/15	3/26/2015 8:30	103091	3.38
03/26/15	3/26/2015 8:45	103092	3.45
03/26/15	3/26/2015 9:00	103093	3.52
03/26/15	3/26/2015 9:15	103094	3.54
03/26/15	3/26/2015 9:30	103095	3.56
03/26/15	3/26/2015 9:45	103096	3.58
03/26/15	3/26/2015 10:00	103097	3.6
03/26/15	3/26/2015 10:15	103098	3.6
03/26/15	3/26/2015 10:30	103099	3.59

Date	Date-Time	Record	Stage in ft.
03/26/15	3/26/2015 10:45	103100	3.59
03/26/15	3/26/2015 11:00	103101	3.59
03/26/15	3/26/2015 11:15	103102	3.6
03/26/15	3/26/2015 11:30	103103	3.6
03/26/15	3/26/2015 11:45	103104	3.6
03/26/15	3/26/2015 12:00	103105	3.6
03/26/15	3/26/2015 12:15	103106	3.6
03/26/15	3/26/2015 12:30	103107	3.6
03/26/15	3/26/2015 12:45	103108	3.6
03/26/15	3/26/2015 13:00	103109	3.6
03/26/15	3/26/2015 13:15	103110	3.6
03/26/15	3/26/2015 13:30	103111	3.6
03/26/15	3/26/2015 13:45	103112	3.59
03/26/15	3/26/2015 14:00	103113	3.6
03/26/15	3/26/2015 14:15	103114	3.6
03/26/15	3/26/2015 14:30	103115	3.6
03/26/15	3/26/2015 14:45	103116	3.6
03/26/15	3/26/2015 15:00	103117	3.6
03/26/15	3/26/2015 15:15	103118	3.6
03/26/15	3/26/2015 15:30	103119	3.6
03/26/15	3/26/2015 15:45	103120	3.6
03/26/15	3/26/2015 16:00	103121	3.6
03/26/15	3/26/2015 16:15	103122	3.6
03/26/15	3/26/2015 16:30	103123	3.6
03/26/15	3/26/2015 16:45	103124	3.6
03/26/15	3/26/2015 17:00	103125	3.6
03/26/15	3/26/2015 17:15	103126	3.59
03/26/15	3/26/2015 17:30	103127	3.6
03/26/15	3/26/2015 17:45	103128	3.59
03/26/15	3/26/2015 18:00	103129	3.59
03/26/15	3/26/2015 18:15	103130	3.6
03/26/15	3/26/2015 18:30	103131	3.6
03/26/15	3/26/2015 18:45	103132	3.6
03/26/15	3/26/2015 19:00	103133	3.59
03/26/15	3/26/2015 19:15	103134	3.59
03/26/15	3/26/2015 19:30	103135	3.59
03/26/15	3/26/2015 19:45	103136	3.6
03/26/15	3/26/2015 20:00	103137	3.6
03/26/15	3/26/2015 20:15	103138	3.59
03/26/15	3/26/2015 20:30	103139	3.59
03/26/15	3/26/2015 20:45	103140	3.59
03/26/15	3/26/2015 21:00	103141	3.59
03/26/15	3/26/2015 21:15	103142	3.59
03/26/15	3/26/2015 21:30	103143	3.59
03/26/15	3/26/2015 21:45	103144	3.59
03/26/15	3/26/2015 22:00	103145	3.59
03/26/15	3/26/2015 22:15	103146	3.59
03/26/15	3/26/2015 22:30	103147	3.59
03/26/15	3/26/2015 22:45	103148	3.59
03/26/15	3/26/2015 23:00	103149	3.59

Date	Date-Time	Record	Stage in ft.
03/26/15	3/26/2015 23:15	103150	3.59
03/26/15	3/26/2015 23:30	103151	3.59
03/26/15	3/26/2015 23:45	103152	3.59
03/27/15	3/27/2015 0:00	103153	3.57
03/27/15	3/27/2015 0:15	103154	3.56
03/27/15	3/27/2015 0:30	103155	3.55
03/27/15	3/27/2015 0:45	103156	3.56
03/27/15	3/27/2015 1:00	103157	3.55
03/27/15	3/27/2015 1:15	103158	3.55
03/27/15	3/27/2015 1:30	103159	3.51
03/27/15	3/27/2015 1:45	103160	3.54
03/27/15	3/27/2015 2:00	103161	3.53
03/27/15	3/27/2015 2:15	103162	3.5
03/27/15	3/27/2015 2:30	103163	3.5
03/27/15	3/27/2015 2:45	103164	3.49
03/27/15	3/27/2015 3:00	103165	3.49
03/27/15	3/27/2015 3:15	103166	3.48
03/27/15	3/27/2015 3:30	103167	3.47
03/27/15	3/27/2015 3:45	103168	3.46
03/27/15	3/27/2015 4:00	103169	3.45
03/27/15	3/27/2015 4:15	103170	3.45
03/27/15	3/27/2015 4:30	103171	3.4
03/27/15	3/27/2015 4:45	103172	3.44
03/27/15	3/27/2015 5:00	103173	3.4
03/27/15	3/27/2015 5:15	103174	3.42
03/27/15	3/27/2015 5:30	103175	3.39
03/27/15	3/27/2015 5:45	103176	3.41
03/27/15	3/27/2015 6:00	103177	3.4
03/27/15	3/27/2015 6:15	103178	3.38
03/27/15	3/27/2015 6:30	103179	3.38
03/27/15	3/27/2015 6:45	103180	3.38
03/27/15	3/27/2015 7:00	103181	3.38
03/27/15	3/27/2015 7:15	103182	3.37
03/27/15	3/27/2015 7:30	103183	3.36
03/27/15	3/27/2015 7:45	103184	3.35
03/27/15	3/27/2015 8:00	103185	3.36
03/27/15	3/27/2015 8:15	103186	3.36
03/27/15	3/27/2015 8:30	103187	3.4
03/27/15	3/27/2015 8:45	103188	3.48
03/27/15	3/27/2015 9:00	103189	3.53
03/27/15	3/27/2015 9:15	103190	3.55
03/27/15	3/27/2015 9:30	103191	3.57
03/27/15	3/27/2015 9:45	103192	3.59
03/27/15	3/27/2015 10:00	103193	3.59
03/27/15	3/27/2015 10:15	103194	3.59
03/27/15	3/27/2015 10:30	103195	3.59
03/27/15	3/27/2015 10:45	103196	3.59
03/27/15	3/27/2015 11:00	103197	3.59
03/27/15	3/27/2015 11:15	103198	3.59
03/27/15	3/27/2015 11:30	103199	3.59

Date	Date-Time	Record	Stage in ft.
03/27/15	3/27/2015 11:45	103200	3.59
03/27/15	3/27/2015 12:00	103201	3.59
03/27/15	3/27/2015 12:15	103202	3.59
03/27/15	3/27/2015 12:30	103203	3.59
03/27/15	3/27/2015 12:45	103204	3.59
03/27/15	3/27/2015 13:00	103205	3.59
03/27/15	3/27/2015 13:15	103206	3.59
03/27/15	3/27/2015 13:30	103207	3.59
03/27/15	3/27/2015 13:45	103208	3.59
03/27/15	3/27/2015 14:00	103209	3.59
03/27/15	3/27/2015 14:15	103210	3.59
03/27/15	3/27/2015 14:30	103211	3.59
03/27/15	3/27/2015 14:45	103212	3.59
03/27/15	3/27/2015 15:00	103213	3.6
03/27/15	3/27/2015 15:15	103214	3.6
03/27/15	3/27/2015 15:30	103215	3.6
03/27/15	3/27/2015 15:45	103216	3.59
03/27/15	3/27/2015 16:00	103217	3.59
03/27/15	3/27/2015 16:15	103218	3.59
03/27/15	3/27/2015 16:30	103219	3.59
03/27/15	3/27/2015 16:45	103220	3.59
03/27/15	3/27/2015 17:00	103221	3.59
03/27/15	3/27/2015 17:15	103222	3.59
03/27/15	3/27/2015 17:30	103223	3.59
03/27/15	3/27/2015 17:45	103224	3.59
03/27/15	3/27/2015 18:00	103225	3.59
03/27/15	3/27/2015 18:15	103226	3.59
03/27/15	3/27/2015 18:30	103227	3.59
03/27/15	3/27/2015 18:45	103228	3.59
03/27/15	3/27/2015 19:00	103229	3.58
03/27/15	3/27/2015 19:15	103230	3.58
03/27/15	3/27/2015 19:30	103231	3.58
03/27/15	3/27/2015 19:45	103232	3.58
03/27/15	3/27/2015 20:00	103233	3.58
03/27/15	3/27/2015 20:15	103234	3.58
03/27/15	3/27/2015 20:30	103235	3.58
03/27/15	3/27/2015 20:45	103236	3.58
03/27/15	3/27/2015 21:00	103237	3.58
03/27/15	3/27/2015 21:15	103238	3.57
03/27/15	3/27/2015 21:30	103239	3.56
03/27/15	3/27/2015 21:45	103240	3.55
03/27/15	3/27/2015 22:00	103241	3.55
03/27/15	3/27/2015 22:15	103242	3.54
03/27/15	3/27/2015 22:30	103243	3.54
03/27/15	3/27/2015 22:45	103244	3.53
03/27/15	3/27/2015 23:00	103245	3.53
03/27/15	3/27/2015 23:15	103246	3.48
03/27/15	3/27/2015 23:30	103247	3.52
03/27/15	3/27/2015 23:45	103248	3.52
03/28/15	3/28/2015 0:00	103249	3.52

Date	Date-Time	Record	Stage in ft.
03/28/15	3/28/2015 0:15	103250	3.46
03/28/15	3/28/2015 0:30	103251	3.51
03/28/15	3/28/2015 0:45	103252	3.49
03/28/15	3/28/2015 1:00	103253	3.43
03/28/15	3/28/2015 1:15	103254	3.46
03/28/15	3/28/2015 1:30	103255	3.41
03/28/15	3/28/2015 1:45	103256	3.45
03/28/15	3/28/2015 2:00	103257	3.42
03/28/15	3/28/2015 2:15	103258	3.41
03/28/15	3/28/2015 2:30	103259	3.42
03/28/15	3/28/2015 2:45	103260	3.42
03/28/15	3/28/2015 3:00	103261	3.42
03/28/15	3/28/2015 3:15	103262	3.37
03/28/15	3/28/2015 3:30	103263	3.42
03/28/15	3/28/2015 3:45	103264	3.39
03/28/15	3/28/2015 4:00	103265	3.41
03/28/15	3/28/2015 4:15	103266	3.4
03/28/15	3/28/2015 4:30	103267	3.4
03/28/15	3/28/2015 4:45	103268	3.4
03/28/15	3/28/2015 5:00	103269	3.4
03/28/15	3/28/2015 5:15	103270	3.38
03/28/15	3/28/2015 5:30	103271	3.38
03/28/15	3/28/2015 5:45	103272	3.37
03/28/15	3/28/2015 6:00	103273	3.35
03/28/15	3/28/2015 6:15	103274	3.34
03/28/15	3/28/2015 6:30	103275	3.34
03/28/15	3/28/2015 6:45	103276	3.34
03/28/15	3/28/2015 7:00	103277	3.34
03/28/15	3/28/2015 7:15	103278	3.33
03/28/15	3/28/2015 7:30	103279	3.32
03/28/15	3/28/2015 7:45	103280	3.32
03/28/15	3/28/2015 8:00	103281	3.31
03/28/15	3/28/2015 8:15	103282	3.32
03/28/15	3/28/2015 8:30	103283	3.34
03/28/15	3/28/2015 8:45	103284	3.39
03/28/15	3/28/2015 9:00	103285	3.44
03/28/15	3/28/2015 9:15	103286	3.51
03/28/15	3/28/2015 9:30	103287	3.54
03/28/15	3/28/2015 9:45	103288	3.56
03/28/15	3/28/2015 10:00	103289	3.57
03/28/15	3/28/2015 10:15	103290	3.58
03/28/15	3/28/2015 10:30	103291	3.58
03/28/15	3/28/2015 10:45	103292	3.58
03/28/15	3/28/2015 11:00	103293	3.58
03/28/15	3/28/2015 11:15	103294	3.58
03/28/15	3/28/2015 11:30	103295	3.58
03/28/15	3/28/2015 11:45	103296	3.58
03/28/15	3/28/2015 12:00	103297	3.58
03/28/15	3/28/2015 12:15	103298	3.58
03/28/15	3/28/2015 12:30	103299	3.58

Date	Date-Time	Record	Stage in ft.
03/28/15	3/28/2015 12:45	103300	3.58
03/28/15	3/28/2015 13:00	103301	3.58
03/28/15	3/28/2015 13:15	103302	3.58
03/28/15	3/28/2015 13:30	103303	3.58
03/28/15	3/28/2015 13:45	103304	3.58
03/28/15	3/28/2015 14:00	103305	3.58
03/28/15	3/28/2015 14:15	103306	3.58
03/28/15	3/28/2015 14:30	103307	3.58
03/28/15	3/28/2015 14:45	103308	3.58
03/28/15	3/28/2015 15:00	103309	3.58
03/28/15	3/28/2015 15:15	103310	3.58
03/28/15	3/28/2015 15:30	103311	3.58
03/28/15	3/28/2015 15:45	103312	3.58
03/28/15	3/28/2015 16:00	103313	3.58
03/28/15	3/28/2015 16:15	103314	3.58
03/28/15	3/28/2015 16:30	103315	3.58
03/28/15	3/28/2015 16:45	103316	3.58
03/28/15	3/28/2015 17:00	103317	3.58
03/28/15	3/28/2015 17:15	103318	3.58
03/28/15	3/28/2015 17:30	103319	3.58
03/28/15	3/28/2015 17:45	103320	3.58
03/28/15	3/28/2015 18:00	103321	3.58
03/28/15	3/28/2015 18:15	103322	3.58
03/28/15	3/28/2015 18:30	103323	3.58
03/28/15	3/28/2015 18:45	103324	3.58
03/28/15	3/28/2015 19:00	103325	3.58
03/28/15	3/28/2015 19:15	103326	3.58
03/28/15	3/28/2015 19:30	103327	3.58
03/28/15	3/28/2015 19:45	103328	3.58
03/28/15	3/28/2015 20:00	103329	3.58
03/28/15	3/28/2015 20:15	103330	3.57
03/28/15	3/28/2015 20:30	103331	3.58
03/28/15	3/28/2015 20:45	103332	3.57
03/28/15	3/28/2015 21:00	103333	3.57
03/28/15	3/28/2015 21:15	103334	3.57
03/28/15	3/28/2015 21:30	103335	3.57
03/28/15	3/28/2015 21:45	103336	3.55
03/28/15	3/28/2015 22:00	103337	3.55
03/28/15	3/28/2015 22:15	103338	3.54
03/28/15	3/28/2015 22:30	103339	3.53
03/28/15	3/28/2015 22:45	103340	3.48
03/28/15	3/28/2015 23:00	103341	3.51
03/28/15	3/28/2015 23:15	103342	3.44
03/28/15	3/28/2015 23:30	103343	3.47
03/28/15	3/28/2015 23:45	103344	3.44
03/29/15	3/29/2015 0:00	103345	3.43
03/29/15	3/29/2015 0:15	103346	3.43
03/29/15	3/29/2015 0:30	103347	3.43
03/29/15	3/29/2015 0:45	103348	3.41
03/29/15	3/29/2015 1:00	103349	3.42

Date	Date-Time	Record	Stage in ft.
03/29/15	3/29/2015 1:15	103350	3.38
03/29/15	3/29/2015 1:30	103351	3.39
03/29/15	3/29/2015 1:45	103352	3.39
03/29/15	3/29/2015 2:00	103353	3.38
03/29/15	3/29/2015 2:15	103354	3.38
03/29/15	3/29/2015 2:30	103355	3.37
03/29/15	3/29/2015 2:45	103356	3.37
03/29/15	3/29/2015 3:00	103357	3.36
03/29/15	3/29/2015 3:15	103358	3.37
03/29/15	3/29/2015 3:30	103359	3.35
03/29/15	3/29/2015 3:45	103360	3.35
03/29/15	3/29/2015 4:00	103361	3.34
03/29/15	3/29/2015 4:15	103362	3.34
03/29/15	3/29/2015 4:30	103363	3.34
03/29/15	3/29/2015 4:45	103364	3.33
03/29/15	3/29/2015 5:00	103365	3.34
03/29/15	3/29/2015 5:15	103366	3.33
03/29/15	3/29/2015 5:30	103367	3.32
03/29/15	3/29/2015 5:45	103368	3.33
03/29/15	3/29/2015 6:00	103369	3.32
03/29/15	3/29/2015 6:15	103370	3.32
03/29/15	3/29/2015 6:30	103371	3.32
03/29/15	3/29/2015 6:45	103372	3.32
03/29/15	3/29/2015 7:00	103373	3.31
03/29/15	3/29/2015 7:15	103374	3.31
03/29/15	3/29/2015 7:30	103375	3.3
03/29/15	3/29/2015 7:45	103376	3.31
03/29/15	3/29/2015 8:00	103377	3.32
03/29/15	3/29/2015 8:15	103378	3.33
03/29/15	3/29/2015 8:30	103379	3.36
03/29/15	3/29/2015 8:45	103380	3.4
03/29/15	3/29/2015 9:00	103381	3.48
03/29/15	3/29/2015 9:15	103382	3.52
03/29/15	3/29/2015 9:30	103383	3.53
03/29/15	3/29/2015 9:45	103384	3.55
03/29/15	3/29/2015 10:00	103385	3.57
03/29/15	3/29/2015 10:15	103386	3.57
03/29/15	3/29/2015 10:30	103387	3.57
03/29/15	3/29/2015 10:45	103388	3.57
03/29/15	3/29/2015 11:00	103389	3.57
03/29/15	3/29/2015 11:15	103390	3.57
03/29/15	3/29/2015 11:30	103391	3.57
03/29/15	3/29/2015 11:45	103392	3.57
03/29/15	3/29/2015 12:00	103393	3.57
03/29/15	3/29/2015 12:15	103394	3.57
03/29/15	3/29/2015 12:30	103395	3.57
03/29/15	3/29/2015 12:45	103396	3.57
03/29/15	3/29/2015 13:00	103397	3.57
03/29/15	3/29/2015 13:15	103398	3.57
03/29/15	3/29/2015 13:30	103399	3.57

Date	Date-Time	Record	Stage in ft.
03/29/15	3/29/2015 13:45	103400	3.57
03/29/15	3/29/2015 14:00	103401	3.57
03/29/15	3/29/2015 14:15	103402	3.57
03/29/15	3/29/2015 14:30	103403	3.57
03/29/15	3/29/2015 14:45	103404	3.58
03/29/15	3/29/2015 15:00	103405	3.57
03/29/15	3/29/2015 15:15	103406	3.57
03/29/15	3/29/2015 15:30	103407	3.57
03/29/15	3/29/2015 15:45	103408	3.57
03/29/15	3/29/2015 16:00	103409	3.57
03/29/15	3/29/2015 16:15	103410	3.58
03/29/15	3/29/2015 16:30	103411	3.58
03/29/15	3/29/2015 16:45	103412	3.58
03/29/15	3/29/2015 17:00	103413	3.58
03/29/15	3/29/2015 17:15	103414	3.58
03/29/15	3/29/2015 17:30	103415	3.58
03/29/15	3/29/2015 17:45	103416	3.57
03/29/15	3/29/2015 18:00	103417	3.58
03/29/15	3/29/2015 18:15	103418	3.58
03/29/15	3/29/2015 18:30	103419	3.58
03/29/15	3/29/2015 18:45	103420	3.58
03/29/15	3/29/2015 19:00	103421	3.58
03/29/15	3/29/2015 19:15	103422	3.58
03/29/15	3/29/2015 19:30	103423	3.58
03/29/15	3/29/2015 19:45	103424	3.57
03/29/15	3/29/2015 20:00	103425	3.57
03/29/15	3/29/2015 20:15	103426	3.57
03/29/15	3/29/2015 20:30	103427	3.57
03/29/15	3/29/2015 20:45	103428	3.57
03/29/15	3/29/2015 21:00	103429	3.57
03/29/15	3/29/2015 21:15	103430	3.57
03/29/15	3/29/2015 21:30	103431	3.57
03/29/15	3/29/2015 21:45	103432	3.57
03/29/15	3/29/2015 22:00	103433	3.57
03/29/15	3/29/2015 22:15	103434	3.57
03/29/15	3/29/2015 22:30	103435	3.57
03/29/15	3/29/2015 22:45	103436	3.57
03/29/15	3/29/2015 23:00	103437	3.56
03/29/15	3/29/2015 23:15	103438	3.55
03/29/15	3/29/2015 23:30	103439	3.54
03/29/15	3/29/2015 23:45	103440	3.54
03/30/15	3/30/2015 0:00	103441	3.53
03/30/15	3/30/2015 0:15	103442	3.53
03/30/15	3/30/2015 0:30	103443	3.52
03/30/15	3/30/2015 0:45	103444	3.52
03/30/15	3/30/2015 1:00	103445	3.52
03/30/15	3/30/2015 1:15	103446	3.48
03/30/15	3/30/2015 1:30	103447	3.49
03/30/15	3/30/2015 1:45	103448	3.49
03/30/15	3/30/2015 2:00	103449	3.41

Date	Date-Time	Record	Stage in ft.
03/30/15	3/30/2015 2:15	103450	3.44
03/30/15	3/30/2015 2:30	103451	3.44
03/30/15	3/30/2015 2:45	103452	3.43
03/30/15	3/30/2015 3:00	103453	3.42
03/30/15	3/30/2015 3:15	103454	3.41
03/30/15	3/30/2015 3:30	103455	3.41
03/30/15	3/30/2015 3:45	103456	3.41
03/30/15	3/30/2015 4:00	103457	3.4
03/30/15	3/30/2015 4:15	103458	3.41
03/30/15	3/30/2015 4:30	103459	3.38
03/30/15	3/30/2015 4:45	103460	3.41
03/30/15	3/30/2015 5:00	103461	3.4
03/30/15	3/30/2015 5:15	103462	3.41
03/30/15	3/30/2015 5:30	103463	3.4
03/30/15	3/30/2015 5:45	103464	3.39
03/30/15	3/30/2015 6:00	103465	3.38
03/30/15	3/30/2015 6:15	103466	3.38
03/30/15	3/30/2015 6:30	103467	3.37
03/30/15	3/30/2015 6:45	103468	3.38
03/30/15	3/30/2015 7:00	103469	3.37
03/30/15	3/30/2015 7:15	103470	3.37
03/30/15	3/30/2015 7:30	103471	3.36
03/30/15	3/30/2015 7:45	103472	3.36
03/30/15	3/30/2015 8:00	103473	3.36
03/30/15	3/30/2015 8:15	103474	3.37
03/30/15	3/30/2015 8:30	103475	3.4
03/30/15	3/30/2015 8:45	103476	3.45
03/30/15	3/30/2015 9:00	103477	3.5
03/30/15	3/30/2015 9:15	103478	3.52
03/30/15	3/30/2015 9:30	103479	3.54
03/30/15	3/30/2015 9:45	103480	3.56
03/30/15	3/30/2015 10:00	103481	3.56
03/30/15	3/30/2015 10:15	103482	3.56
03/30/15	3/30/2015 10:30	103483	3.56
03/30/15	3/30/2015 10:45	103484	3.56
03/30/15	3/30/2015 11:00	103485	3.56
03/30/15	3/30/2015 11:15	103486	3.56
03/30/15	3/30/2015 11:30	103487	3.56
03/30/15	3/30/2015 11:45	103488	3.56
03/30/15	3/30/2015 12:00	103489	3.56
03/30/15	3/30/2015 12:15	103490	3.56
03/30/15	3/30/2015 12:30	103491	3.56
03/30/15	3/30/2015 12:45	103492	3.56
03/30/15	3/30/2015 13:00	103493	3.56
03/30/15	3/30/2015 13:15	103494	3.56
03/30/15	3/30/2015 13:30	103495	3.56
03/30/15	3/30/2015 13:45	103496	3.56
03/30/15	3/30/2015 14:00	103497	3.56
03/30/15	3/30/2015 14:15	103498	3.56
03/30/15	3/30/2015 14:30	103499	3.56

Date	Date-Time	Record	Stage in ft.
03/30/15	3/30/2015 14:45	103500	3.56
03/30/15	3/30/2015 15:00	103501	3.56
03/30/15	3/30/2015 15:15	103502	3.56
03/30/15	3/30/2015 15:30	103503	3.56
03/30/15	3/30/2015 15:45	103504	3.56
03/30/15	3/30/2015 16:00	103505	3.56
03/30/15	3/30/2015 16:15	103506	3.57
03/30/15	3/30/2015 16:30	103507	3.56
03/30/15	3/30/2015 16:45	103508	3.56
03/30/15	3/30/2015 17:00	103509	3.56
03/30/15	3/30/2015 17:15	103510	3.56
03/30/15	3/30/2015 17:30	103511	3.56
03/30/15	3/30/2015 17:45	103512	3.56
03/30/15	3/30/2015 18:00	103513	3.56
03/30/15	3/30/2015 18:15	103514	3.56
03/30/15	3/30/2015 18:30	103515	3.56
03/30/15	3/30/2015 18:45	103516	3.56
03/30/15	3/30/2015 19:00	103517	3.56
03/30/15	3/30/2015 19:15	103518	3.56
03/30/15	3/30/2015 19:30	103519	3.56
03/30/15	3/30/2015 19:45	103520	3.55
03/30/15	3/30/2015 20:00	103521	3.55
03/30/15	3/30/2015 20:15	103522	3.55
03/30/15	3/30/2015 20:30	103523	3.55
03/30/15	3/30/2015 20:45	103524	3.55
03/30/15	3/30/2015 21:00	103525	3.55
03/30/15	3/30/2015 21:15	103526	3.55
03/30/15	3/30/2015 21:30	103527	3.55
03/30/15	3/30/2015 21:45	103528	3.54
03/30/15	3/30/2015 22:00	103529	3.53
03/30/15	3/30/2015 22:15	103530	3.52
03/30/15	3/30/2015 22:30	103531	3.5
03/30/15	3/30/2015 22:45	103532	3.52
03/30/15	3/30/2015 23:00	103533	3.51
03/30/15	3/30/2015 23:15	103534	3.51
03/30/15	3/30/2015 23:30	103535	3.51
03/30/15	3/30/2015 23:45	103536	3.5
03/31/15	3/31/2015 0:00	103537	3.48
03/31/15	3/31/2015 0:15	103538	3.45
03/31/15	3/31/2015 0:30	103539	3.45
03/31/15	3/31/2015 0:45	103540	3.43
03/31/15	3/31/2015 1:00	103541	3.42
03/31/15	3/31/2015 1:15	103542	3.42
03/31/15	3/31/2015 1:30	103543	3.4
03/31/15	3/31/2015 1:45	103544	3.39
03/31/15	3/31/2015 2:00	103545	3.39
03/31/15	3/31/2015 2:15	103546	3.35
03/31/15	3/31/2015 2:30	103547	3.36
03/31/15	3/31/2015 2:45	103548	3.35
03/31/15	3/31/2015 3:00	103549	3.35

Date	Date-Time	Record	Stage in ft.
03/31/15	3/31/2015 3:15	103550	3.34
03/31/15	3/31/2015 3:30	103551	3.34
03/31/15	3/31/2015 3:45	103552	3.33
03/31/15	3/31/2015 4:00	103553	3.33
03/31/15	3/31/2015 4:15	103554	3.33
03/31/15	3/31/2015 4:30	103555	3.33
03/31/15	3/31/2015 4:45	103556	3.33
03/31/15	3/31/2015 5:00	103557	3.33
03/31/15	3/31/2015 5:15	103558	3.32
03/31/15	3/31/2015 5:30	103559	3.32
03/31/15	3/31/2015 5:45	103560	3.32
03/31/15	3/31/2015 6:00	103561	3.32
03/31/15	3/31/2015 6:15	103562	3.32
03/31/15	3/31/2015 6:30	103563	3.34
03/31/15	3/31/2015 6:45	103564	3.36
03/31/15	3/31/2015 7:00	103565	3.38
03/31/15	3/31/2015 7:15	103566	3.39
03/31/15	3/31/2015 7:30	103567	3.41
03/31/15	3/31/2015 7:45	103568	3.43
03/31/15	3/31/2015 8:00	103569	3.44
03/31/15	3/31/2015 8:15	103570	3.44
03/31/15	3/31/2015 8:30	103571	3.45
03/31/15	3/31/2015 8:45	103572	3.48
03/31/15	3/31/2015 9:00	103573	3.49
03/31/15	3/31/2015 9:15	103574	3.51
03/31/15	3/31/2015 9:30	103575	3.51
03/31/15	3/31/2015 9:45	103576	3.52
03/31/15	3/31/2015 10:00	103577	3.53
03/31/15	3/31/2015 10:15	103578	3.54
03/31/15	3/31/2015 10:30	103579	3.55
03/31/15	3/31/2015 10:45	103580	3.55
03/31/15	3/31/2015 11:00	103581	3.55
03/31/15	3/31/2015 11:15	103582	3.56
03/31/15	3/31/2015 11:30	103583	3.55
03/31/15	3/31/2015 11:45	103584	3.56
03/31/15	3/31/2015 12:00	103585	3.56
03/31/15	3/31/2015 12:15	103586	3.55
03/31/15	3/31/2015 12:30	103587	3.55
03/31/15	3/31/2015 12:45	103588	3.55
03/31/15	3/31/2015 13:00	103589	3.55
03/31/15	3/31/2015 13:15	103590	3.55
03/31/15	3/31/2015 13:30	103591	3.56
03/31/15	3/31/2015 13:45	103592	3.56
03/31/15	3/31/2015 14:00	103593	3.56
03/31/15	3/31/2015 14:15	103594	3.56
03/31/15	3/31/2015 14:30	103595	3.56
03/31/15	3/31/2015 14:45	103596	3.56
03/31/15	3/31/2015 15:00	103597	3.56
03/31/15	3/31/2015 15:15	103598	3.56
03/31/15	3/31/2015 15:30	103599	3.56

Date	Date-Time	Record	Stage in ft.
03/31/15	3/31/2015 15:45	103600	3.56
03/31/15	3/31/2015 16:00	103601	3.56
03/31/15	3/31/2015 16:15	103602	3.56
03/31/15	3/31/2015 16:30	103603	3.56
03/31/15	3/31/2015 16:45	103604	3.55
03/31/15	3/31/2015 17:00	103605	3.55
03/31/15	3/31/2015 17:15	103606	3.55
03/31/15	3/31/2015 17:30	103607	3.55
03/31/15	3/31/2015 17:45	103608	3.56
03/31/15	3/31/2015 18:00	103609	3.55
03/31/15	3/31/2015 18:15	103610	3.55
03/31/15	3/31/2015 18:30	103611	3.55
03/31/15	3/31/2015 18:45	103612	3.55
03/31/15	3/31/2015 19:00	103613	3.55
03/31/15	3/31/2015 19:15	103614	3.55
03/31/15	3/31/2015 19:30	103615	3.55
03/31/15	3/31/2015 19:45	103616	3.55
03/31/15	3/31/2015 20:00	103617	3.55
03/31/15	3/31/2015 20:15	103618	3.54
03/31/15	3/31/2015 20:30	103619	3.54
03/31/15	3/31/2015 20:45	103620	3.52
03/31/15	3/31/2015 21:00	103621	3.51
03/31/15	3/31/2015 21:15	103622	3.5
03/31/15	3/31/2015 21:30	103623	3.49
03/31/15	3/31/2015 21:45	103624	3.48
03/31/15	3/31/2015 22:00	103625	3.44
03/31/15	3/31/2015 22:15	103626	3.43
03/31/15	3/31/2015 22:30	103627	3.41
03/31/15	3/31/2015 22:45	103628	3.4
03/31/15	3/31/2015 23:00	103629	3.37
03/31/15	3/31/2015 23:15	103630	3.37
03/31/15	3/31/2015 23:30	103631	3.36
03/31/15	3/31/2015 23:45	103632	3.36
04/01/15	4/1/2015 0:00	103633	3.35
04/01/15	4/1/2015 0:15	103634	3.34
04/01/15	4/1/2015 0:30	103635	3.33
04/01/15	4/1/2015 0:45	103636	3.33
04/01/15	4/1/2015 1:00	103637	3.32
04/01/15	4/1/2015 1:15	103638	3.32
04/01/15	4/1/2015 1:30	103639	3.31
04/01/15	4/1/2015 1:45	103640	3.3
04/01/15	4/1/2015 2:00	103641	3.3
04/01/15	4/1/2015 2:15	103642	3.29
04/01/15	4/1/2015 2:30	103643	3.29
04/01/15	4/1/2015 2:45	103644	3.25
04/01/15	4/1/2015 3:00	103645	3.28
04/01/15	4/1/2015 3:15	103646	3.28
04/01/15	4/1/2015 3:30	103647	3.28
04/01/15	4/1/2015 3:45	103648	3.27
04/01/15	4/1/2015 4:00	103649	3.27

Date	Date-Time	Record	Stage in ft.
04/01/15	4/1/2015 4:15	103650	3.27
04/01/15	4/1/2015 4:30	103651	3.27
04/01/15	4/1/2015 4:45	103652	3.27
04/01/15	4/1/2015 5:00	103653	3.27
04/01/15	4/1/2015 5:15	103654	3.27
04/01/15	4/1/2015 5:30	103655	3.26
04/01/15	4/1/2015 5:45	103656	3.26
04/01/15	4/1/2015 6:00	103657	3.26
04/01/15	4/1/2015 6:15	103658	3.26
04/01/15	4/1/2015 6:30	103659	3.26
04/01/15	4/1/2015 6:45	103660	3.26
04/01/15	4/1/2015 7:00	103661	3.26
04/01/15	4/1/2015 7:15	103662	3.26
04/01/15	4/1/2015 7:30	103663	3.26
04/01/15	4/1/2015 7:45	103664	3.25
04/01/15	4/1/2015 8:00	103665	3.25
04/01/15	4/1/2015 8:15	103666	3.25
04/01/15	4/1/2015 8:30	103667	3.27
04/01/15	4/1/2015 8:45	103668	3.29
04/01/15	4/1/2015 9:00	103669	3.31
04/01/15	4/1/2015 9:15	103670	3.34
04/01/15	4/1/2015 9:30	103671	3.38
04/01/15	4/1/2015 9:45	103672	3.42
04/01/15	4/1/2015 10:00	103673	3.46
04/01/15	4/1/2015 10:15	103674	3.48
04/01/15	4/1/2015 10:30	103675	3.47
04/01/15	4/1/2015 10:45	103676	3.47
04/01/15	4/1/2015 11:00	103677	3.47
04/01/15	4/1/2015 11:15	103678	3.49
04/01/15	4/1/2015 11:30	103679	3.49
04/01/15	4/1/2015 11:45	103680	3.49
04/01/15	4/1/2015 12:00	103681	3.49
04/01/15	4/1/2015 12:15	103682	3.49
04/01/15	4/1/2015 12:30	103683	3.49
04/01/15	4/1/2015 12:45	103684	3.49
04/01/15	4/1/2015 13:00	103685	3.48
04/01/15	4/1/2015 13:15	103686	3.48
04/01/15	4/1/2015 13:30	103687	3.48
04/01/15	4/1/2015 13:45	103688	3.48
04/01/15	4/1/2015 14:00	103689	3.47
04/01/15	4/1/2015 14:15	103690	3.47
04/01/15	4/1/2015 14:30	103691	3.47
04/01/15	4/1/2015 14:45	103692	3.47
04/01/15	4/1/2015 15:00	103693	3.47
04/01/15	4/1/2015 15:15	103694	3.47
04/01/15	4/1/2015 15:30	103695	3.47
04/01/15	4/1/2015 15:45	103696	3.47
04/01/15	4/1/2015 16:00	103697	3.47
04/01/15	4/1/2015 16:15	103698	3.47
04/01/15	4/1/2015 16:30	103699	3.47

Date	Date-Time	Record	Stage in ft.
04/01/15	4/1/2015 16:45	103700	3.48
04/01/15	4/1/2015 17:00	103701	3.48
04/01/15	4/1/2015 17:15	103702	3.49
04/01/15	4/1/2015 17:30	103703	3.49
04/01/15	4/1/2015 17:45	103704	3.49
04/01/15	4/1/2015 18:00	103705	3.5
04/01/15	4/1/2015 18:15	103706	3.5
04/01/15	4/1/2015 18:30	103707	3.5
04/01/15	4/1/2015 18:45	103708	3.51
04/01/15	4/1/2015 19:00	103709	3.51
04/01/15	4/1/2015 19:15	103710	3.51
04/01/15	4/1/2015 19:30	103711	3.51
04/01/15	4/1/2015 19:45	103712	3.51
04/01/15	4/1/2015 20:00	103713	3.51
04/01/15	4/1/2015 20:15	103714	3.51
04/01/15	4/1/2015 20:30	103715	3.51
04/01/15	4/1/2015 20:45	103716	3.49
04/01/15	4/1/2015 21:00	103717	3.49
04/01/15	4/1/2015 21:15	103718	3.48
04/01/15	4/1/2015 21:30	103719	3.47
04/01/15	4/1/2015 21:45	103720	3.47
04/01/15	4/1/2015 22:00	103721	3.47
04/01/15	4/1/2015 22:15	103722	3.47
04/01/15	4/1/2015 22:30	103723	3.47
04/01/15	4/1/2015 22:45	103724	3.46
04/01/15	4/1/2015 23:00	103725	3.46
04/01/15	4/1/2015 23:15	103726	3.45
04/01/15	4/1/2015 23:30	103727	3.44
04/01/15	4/1/2015 23:45	103728	3.42
04/02/15	4/2/2015 0:00	103729	3.41
04/02/15	4/2/2015 0:15	103730	3.4
04/02/15	4/2/2015 0:30	103731	3.4
04/02/15	4/2/2015 0:45	103732	3.39
04/02/15	4/2/2015 1:00	103733	3.39
04/02/15	4/2/2015 1:15	103734	3.38
04/02/15	4/2/2015 1:30	103735	3.37
04/02/15	4/2/2015 1:45	103736	3.37
04/02/15	4/2/2015 2:00	103737	3.36
04/02/15	4/2/2015 2:15	103738	3.35
04/02/15	4/2/2015 2:30	103739	3.35
04/02/15	4/2/2015 2:45	103740	3.34
04/02/15	4/2/2015 3:00	103741	3.34
04/02/15	4/2/2015 3:15	103742	3.32
04/02/15	4/2/2015 3:30	103743	3.32
04/02/15	4/2/2015 3:45	103744	3.31
04/02/15	4/2/2015 4:00	103745	3.3
04/02/15	4/2/2015 4:15	103746	3.3
04/02/15	4/2/2015 4:30	103747	3.3
04/02/15	4/2/2015 4:45	103748	3.29
04/02/15	4/2/2015 5:00	103749	3.29

Date	Date-Time	Record	Stage in ft.
04/02/15	4/2/2015 5:15	103750	3.28
04/02/15	4/2/2015 5:30	103751	3.29
04/02/15	4/2/2015 5:45	103752	3.28
04/02/15	4/2/2015 6:00	103753	3.28
04/02/15	4/2/2015 6:15	103754	3.28
04/02/15	4/2/2015 6:30	103755	3.28
04/02/15	4/2/2015 6:45	103756	3.28
04/02/15	4/2/2015 7:00	103757	3.28
04/02/15	4/2/2015 7:15	103758	3.28
04/02/15	4/2/2015 7:30	103759	3.27
04/02/15	4/2/2015 7:45	103760	3.27
04/02/15	4/2/2015 8:00	103761	3.27
04/02/15	4/2/2015 8:15	103762	3.27
04/02/15	4/2/2015 8:30	103763	3.29
04/02/15	4/2/2015 8:45	103764	3.25
04/02/15	4/2/2015 9:00	103765	3.35
04/02/15	4/2/2015 9:15	103766	3.39
04/02/15	4/2/2015 9:30	103767	3.47
04/02/15	4/2/2015 9:45	103768	3.49
04/02/15	4/2/2015 10:00	103769	3.51
04/02/15	4/2/2015 10:15	103770	3.52
04/02/15	4/2/2015 10:30	103771	3.53
04/02/15	4/2/2015 10:45	103772	3.53
04/02/15	4/2/2015 11:00	103773	3.53
04/02/15	4/2/2015 11:15	103774	3.53
04/02/15	4/2/2015 11:30	103775	3.53
04/02/15	4/2/2015 11:45	103776	3.53
04/02/15	4/2/2015 12:00	103777	3.53
04/02/15	4/2/2015 12:15	103778	3.53
04/02/15	4/2/2015 12:30	103779	3.53
04/02/15	4/2/2015 12:45	103780	3.53
04/02/15	4/2/2015 13:00	103781	3.53
04/02/15	4/2/2015 13:15	103782	3.53
04/02/15	4/2/2015 13:30	103783	3.53
04/02/15	4/2/2015 13:45	103784	3.54
04/02/15	4/2/2015 14:00	103785	3.54
04/02/15	4/2/2015 14:15	103786	3.54
04/02/15	4/2/2015 14:30	103787	3.54
04/02/15	4/2/2015 14:45	103788	3.54
04/02/15	4/2/2015 15:00	103789	3.54
04/02/15	4/2/2015 15:15	103790	3.54
04/02/15	4/2/2015 15:30	103791	3.54
04/02/15	4/2/2015 15:45	103792	3.54
04/02/15	4/2/2015 16:00	103793	3.53
04/02/15	4/2/2015 16:15	103794	3.53
04/02/15	4/2/2015 16:30	103795	3.53
04/02/15	4/2/2015 16:45	103796	3.53
04/02/15	4/2/2015 17:00	103797	3.53
04/02/15	4/2/2015 17:15	103798	3.53
04/02/15	4/2/2015 17:30	103799	3.54

Date	Date-Time	Record	Stage in ft.
04/02/15	4/2/2015 17:45	103800	3.54
04/02/15	4/2/2015 18:00	103801	3.54
04/02/15	4/2/2015 18:15	103802	3.54
04/02/15	4/2/2015 18:30	103803	3.54
04/02/15	4/2/2015 18:45	103804	3.54
04/02/15	4/2/2015 19:00	103805	3.53
04/02/15	4/2/2015 19:15	103806	3.53
04/02/15	4/2/2015 19:30	103807	3.53
04/02/15	4/2/2015 19:45	103808	3.53
04/02/15	4/2/2015 20:00	103809	3.54
04/02/15	4/2/2015 20:15	103810	3.53
04/02/15	4/2/2015 20:30	103811	3.53
04/02/15	4/2/2015 20:45	103812	3.53
04/02/15	4/2/2015 21:00	103813	3.52
04/02/15	4/2/2015 21:15	103814	3.5
04/02/15	4/2/2015 21:30	103815	3.5
04/02/15	4/2/2015 21:45	103816	3.49
04/02/15	4/2/2015 22:00	103817	3.43
04/02/15	4/2/2015 22:15	103818	3.45
04/02/15	4/2/2015 22:30	103819	3.44
04/02/15	4/2/2015 22:45	103820	3.43
04/02/15	4/2/2015 23:00	103821	3.41
04/02/15	4/2/2015 23:15	103822	3.4
04/02/15	4/2/2015 23:30	103823	3.38
04/02/15	4/2/2015 23:45	103824	3.37
04/03/15	4/3/2015 0:00	103825	3.36
04/03/15	4/3/2015 0:15	103826	3.35
04/03/15	4/3/2015 0:30	103827	3.35
04/03/15	4/3/2015 0:45	103828	3.34
04/03/15	4/3/2015 1:00	103829	3.33
04/03/15	4/3/2015 1:15	103830	3.32
04/03/15	4/3/2015 1:30	103831	3.32
04/03/15	4/3/2015 1:45	103832	3.31
04/03/15	4/3/2015 2:00	103833	3.31
04/03/15	4/3/2015 2:15	103834	3.3
04/03/15	4/3/2015 2:30	103835	3.3
04/03/15	4/3/2015 2:45	103836	3.3
04/03/15	4/3/2015 3:00	103837	3.29
04/03/15	4/3/2015 3:15	103838	3.29
04/03/15	4/3/2015 3:30	103839	3.29
04/03/15	4/3/2015 3:45	103840	3.29
04/03/15	4/3/2015 4:00	103841	3.28
04/03/15	4/3/2015 4:15	103842	3.28
04/03/15	4/3/2015 4:30	103843	3.28
04/03/15	4/3/2015 4:45	103844	3.28
04/03/15	4/3/2015 5:00	103845	3.27
04/03/15	4/3/2015 5:15	103846	3.27
04/03/15	4/3/2015 5:30	103847	3.27
04/03/15	4/3/2015 5:45	103848	3.26
04/03/15	4/3/2015 6:00	103849	3.25

Date	Date-Time	Record	Stage in ft.
04/03/15	4/3/2015 6:15	103850	3.25
04/03/15	4/3/2015 6:30	103851	3.26
04/03/15	4/3/2015 6:45	103852	3.26
04/03/15	4/3/2015 7:00	103853	3.26
04/03/15	4/3/2015 7:15	103854	3.26
04/03/15	4/3/2015 7:30	103855	3.25
04/03/15	4/3/2015 7:45	103856	3.25
04/03/15	4/3/2015 8:00	103857	3.25
04/03/15	4/3/2015 8:15	103858	3.26
04/03/15	4/3/2015 8:30	103859	3.28
04/03/15	4/3/2015 8:45	103860	3.3
04/03/15	4/3/2015 9:00	103861	3.31
04/03/15	4/3/2015 9:15	103862	3.24
04/03/15	4/3/2015 9:30	103863	3.44
04/03/15	4/3/2015 9:45	103864	3.5
04/03/15	4/3/2015 10:00	103865	3.5
04/03/15	4/3/2015 10:15	103866	3.52
04/03/15	4/3/2015 10:30	103867	3.53
04/03/15	4/3/2015 10:45	103868	3.53
04/03/15	4/3/2015 11:00	103869	3.54
04/03/15	4/3/2015 11:15	103870	3.54
04/03/15	4/3/2015 11:30	103871	3.53
04/03/15	4/3/2015 11:45	103872	3.54
04/03/15	4/3/2015 12:00	103873	3.54
04/03/15	4/3/2015 12:15	103874	3.54
04/03/15	4/3/2015 12:30	103875	3.54
04/03/15	4/3/2015 12:45	103876	3.54
04/03/15	4/3/2015 13:00	103877	3.54
04/03/15	4/3/2015 13:15	103878	3.54
04/03/15	4/3/2015 13:30	103879	3.54
04/03/15	4/3/2015 13:45	103880	3.54
04/03/15	4/3/2015 14:00	103881	3.54
04/03/15	4/3/2015 14:15	103882	3.54
04/03/15	4/3/2015 14:30	103883	3.54
04/03/15	4/3/2015 14:45	103884	3.54
04/03/15	4/3/2015 15:00	103885	3.54
04/03/15	4/3/2015 15:15	103886	3.54
04/03/15	4/3/2015 15:30	103887	3.54
04/03/15	4/3/2015 15:45	103888	3.54
04/03/15	4/3/2015 16:00	103889	3.54
04/03/15	4/3/2015 16:15	103890	3.54
04/03/15	4/3/2015 16:30	103891	3.54
04/03/15	4/3/2015 16:45	103892	3.54
04/03/15	4/3/2015 17:00	103893	3.54
04/03/15	4/3/2015 17:15	103894	3.54
04/03/15	4/3/2015 17:30	103895	3.54
04/03/15	4/3/2015 17:45	103896	3.54
04/03/15	4/3/2015 18:00	103897	3.54
04/03/15	4/3/2015 18:15	103898	3.54
04/03/15	4/3/2015 18:30	103899	3.54

Date	Date-Time	Record	Stage in ft.
04/03/15	4/3/2015 18:45	103900	3.54
04/03/15	4/3/2015 19:00	103901	3.54
04/03/15	4/3/2015 19:15	103902	3.54
04/03/15	4/3/2015 19:30	103903	3.54
04/03/15	4/3/2015 19:45	103904	3.54
04/03/15	4/3/2015 20:00	103905	3.54
04/03/15	4/3/2015 20:15	103906	3.54
04/03/15	4/3/2015 20:30	103907	3.52
04/03/15	4/3/2015 20:45	103908	3.51
04/03/15	4/3/2015 21:00	103909	3.5
04/03/15	4/3/2015 21:15	103910	3.49
04/03/15	4/3/2015 21:30	103911	3.47
04/03/15	4/3/2015 21:45	103912	3.48
04/03/15	4/3/2015 22:00	103913	3.47
04/03/15	4/3/2015 22:15	103914	3.45
04/03/15	4/3/2015 22:30	103915	3.43
04/03/15	4/3/2015 22:45	103916	3.42
04/03/15	4/3/2015 23:00	103917	3.41
04/03/15	4/3/2015 23:15	103918	3.4
04/03/15	4/3/2015 23:30	103919	3.39
04/03/15	4/3/2015 23:45	103920	3.37
04/04/15	4/4/2015 0:00	103921	3.37
04/04/15	4/4/2015 0:15	103922	3.37
04/04/15	4/4/2015 0:30	103923	3.35
04/04/15	4/4/2015 0:45	103924	3.34
04/04/15	4/4/2015 1:00	103925	3.34
04/04/15	4/4/2015 1:15	103926	3.33
04/04/15	4/4/2015 1:30	103927	3.32
04/04/15	4/4/2015 1:45	103928	3.31
04/04/15	4/4/2015 2:00	103929	3.3
04/04/15	4/4/2015 2:15	103930	3.3
04/04/15	4/4/2015 2:30	103931	3.3
04/04/15	4/4/2015 2:45	103932	3.3
04/04/15	4/4/2015 3:00	103933	3.29
04/04/15	4/4/2015 3:15	103934	3.29
04/04/15	4/4/2015 3:30	103935	3.28
04/04/15	4/4/2015 3:45	103936	3.28
04/04/15	4/4/2015 4:00	103937	3.28
04/04/15	4/4/2015 4:15	103938	3.28
04/04/15	4/4/2015 4:30	103939	3.28
04/04/15	4/4/2015 4:45	103940	3.28
04/04/15	4/4/2015 5:00	103941	3.28
04/04/15	4/4/2015 5:15	103942	3.28
04/04/15	4/4/2015 5:30	103943	3.28
04/04/15	4/4/2015 5:45	103944	3.28
04/04/15	4/4/2015 6:00	103945	3.28
04/04/15	4/4/2015 6:15	103946	3.27
04/04/15	4/4/2015 6:30	103947	3.25
04/04/15	4/4/2015 6:45	103948	3.27
04/04/15	4/4/2015 7:00	103949	3.27

Date	Date-Time	Record	Stage in ft.
04/04/15	4/4/2015 7:15	103950	3.27
04/04/15	4/4/2015 7:30	103951	3.27
04/04/15	4/4/2015 7:45	103952	3.27
04/04/15	4/4/2015 8:00	103953	3.27
04/04/15	4/4/2015 8:15	103954	3.28
04/04/15	4/4/2015 8:30	103955	3.3
04/04/15	4/4/2015 8:45	103956	3.32
04/04/15	4/4/2015 9:00	103957	3.35
04/04/15	4/4/2015 9:15	103958	3.43
04/04/15	4/4/2015 9:30	103959	3.48
04/04/15	4/4/2015 9:45	103960	3.5
04/04/15	4/4/2015 10:00	103961	3.51
04/04/15	4/4/2015 10:15	103962	3.53
04/04/15	4/4/2015 10:30	103963	3.53
04/04/15	4/4/2015 10:45	103964	3.53
04/04/15	4/4/2015 11:00	103965	3.53
04/04/15	4/4/2015 11:15	103966	3.53
04/04/15	4/4/2015 11:30	103967	3.53
04/04/15	4/4/2015 11:45	103968	3.53
04/04/15	4/4/2015 12:00	103969	3.53
04/04/15	4/4/2015 12:15	103970	3.53
04/04/15	4/4/2015 12:30	103971	3.53
04/04/15	4/4/2015 12:45	103972	3.54
04/04/15	4/4/2015 13:00	103973	3.54
04/04/15	4/4/2015 13:15	103974	3.54
04/04/15	4/4/2015 13:30	103975	3.54
04/04/15	4/4/2015 13:45	103976	3.54
04/04/15	4/4/2015 14:00	103977	3.54
04/04/15	4/4/2015 14:15	103978	3.54
04/04/15	4/4/2015 14:30	103979	3.54
04/04/15	4/4/2015 14:45	103980	3.54
04/04/15	4/4/2015 15:00	103981	3.54
04/04/15	4/4/2015 15:15	103982	3.54
04/04/15	4/4/2015 15:30	103983	3.53
04/04/15	4/4/2015 15:45	103984	3.54
04/04/15	4/4/2015 16:00	103985	3.53
04/04/15	4/4/2015 16:15	103986	3.54
04/04/15	4/4/2015 16:30	103987	3.54
04/04/15	4/4/2015 16:45	103988	3.54
04/04/15	4/4/2015 17:00	103989	3.54
04/04/15	4/4/2015 17:15	103990	3.54
04/04/15	4/4/2015 17:30	103991	3.54
04/04/15	4/4/2015 17:45	103992	3.53
04/04/15	4/4/2015 18:00	103993	3.53
04/04/15	4/4/2015 18:15	103994	3.53
04/04/15	4/4/2015 18:30	103995	3.53
04/04/15	4/4/2015 18:45	103996	3.52
04/04/15	4/4/2015 19:00	103997	3.51
04/04/15	4/4/2015 19:15	103998	3.51
04/04/15	4/4/2015 19:30	103999	3.5

Date	Date-Time	Record	Stage in ft.
04/04/15	4/4/2015 19:45	104000	3.49
04/04/15	4/4/2015 20:00	104001	3.49
04/04/15	4/4/2015 20:15	104002	3.48
04/04/15	4/4/2015 20:30	104003	3.46
04/04/15	4/4/2015 20:45	104004	3.42
04/04/15	4/4/2015 21:00	104005	3.42
04/04/15	4/4/2015 21:15	104006	3.42
04/04/15	4/4/2015 21:30	104007	3.4
04/04/15	4/4/2015 21:45	104008	3.38
04/04/15	4/4/2015 22:00	104009	3.36
04/04/15	4/4/2015 22:15	104010	3.35
04/04/15	4/4/2015 22:30	104011	3.35
04/04/15	4/4/2015 22:45	104012	3.34
04/04/15	4/4/2015 23:00	104013	3.32
04/04/15	4/4/2015 23:15	104014	3.32
04/04/15	4/4/2015 23:30	104015	3.32
04/04/15	4/4/2015 23:45	104016	3.31
04/05/15	4/5/2015 0:00	104017	3.31
04/05/15	4/5/2015 0:15	104018	3.3
04/05/15	4/5/2015 0:30	104019	3.29
04/05/15	4/5/2015 0:45	104020	3.29
04/05/15	4/5/2015 1:00	104021	3.28
04/05/15	4/5/2015 1:15	104022	3.28
04/05/15	4/5/2015 1:30	104023	3.28
04/05/15	4/5/2015 1:45	104024	3.28
04/05/15	4/5/2015 2:00	104025	3.28
04/05/15	4/5/2015 2:15	104026	3.28
04/05/15	4/5/2015 2:30	104027	3.29
04/05/15	4/5/2015 2:45	104028	3.29
04/05/15	4/5/2015 3:00	104029	3.26
04/05/15	4/5/2015 3:15	104030	3.29
04/05/15	4/5/2015 3:30	104031	3.29
04/05/15	4/5/2015 3:45	104032	3.29
04/05/15	4/5/2015 4:00	104033	3.29
04/05/15	4/5/2015 4:15	104034	3.3
04/05/15	4/5/2015 4:30	104035	3.28
04/05/15	4/5/2015 4:45	104036	3.3
04/05/15	4/5/2015 5:00	104037	3.3
04/05/15	4/5/2015 5:15	104038	3.3
04/05/15	4/5/2015 5:30	104039	3.31
04/05/15	4/5/2015 5:45	104040	3.31
04/05/15	4/5/2015 6:00	104041	3.31
04/05/15	4/5/2015 6:15	104042	3.31
04/05/15	4/5/2015 6:30	104043	3.31
04/05/15	4/5/2015 6:45	104044	3.3
04/05/15	4/5/2015 7:00	104045	3.3
04/05/15	4/5/2015 7:15	104046	3.32
04/05/15	4/5/2015 7:30	104047	3.32
04/05/15	4/5/2015 7:45	104048	3.32
04/05/15	4/5/2015 8:00	104049	3.32

Date	Date-Time	Record	Stage in ft.
04/05/15	4/5/2015 8:15	104050	3.32
04/05/15	4/5/2015 8:30	104051	3.33
04/05/15	4/5/2015 8:45	104052	3.33
04/05/15	4/5/2015 9:00	104053	3.33
04/05/15	4/5/2015 9:15	104054	3.33
04/05/15	4/5/2015 9:30	104055	3.34
04/05/15	4/5/2015 9:45	104056	3.35
04/05/15	4/5/2015 10:00	104057	3.35
04/05/15	4/5/2015 10:15	104058	3.35
04/05/15	4/5/2015 10:30	104059	3.36
04/05/15	4/5/2015 10:45	104060	3.36
04/05/15	4/5/2015 11:00	104061	3.37
04/05/15	4/5/2015 11:15	104062	3.4
04/05/15	4/5/2015 11:30	104063	3.43
04/05/15	4/5/2015 11:45	104064	3.46
04/05/15	4/5/2015 12:00	104065	3.5
04/05/15	4/5/2015 12:15	104066	3.51
04/05/15	4/5/2015 12:30	104067	3.52
04/05/15	4/5/2015 12:45	104068	3.52
04/05/15	4/5/2015 13:00	104069	3.52
04/05/15	4/5/2015 13:15	104070	3.53
04/05/15	4/5/2015 13:30	104071	3.54
04/05/15	4/5/2015 13:45	104072	3.54
04/05/15	4/5/2015 14:00	104073	3.54
04/05/15	4/5/2015 14:15	104074	3.54
04/05/15	4/5/2015 14:30	104075	3.54
04/05/15	4/5/2015 14:45	104076	3.54
04/05/15	4/5/2015 15:00	104077	3.54
04/05/15	4/5/2015 15:15	104078	3.55
04/05/15	4/5/2015 15:30	104079	3.55
04/05/15	4/5/2015 15:45	104080	3.55
04/05/15	4/5/2015 16:00	104081	3.55
04/05/15	4/5/2015 16:15	104082	3.55
04/05/15	4/5/2015 16:30	104083	3.55
04/05/15	4/5/2015 16:45	104084	3.55
04/05/15	4/5/2015 17:00	104085	3.55
04/05/15	4/5/2015 17:15	104086	3.55
04/05/15	4/5/2015 17:30	104087	3.55
04/05/15	4/5/2015 17:45	104088	3.55
04/05/15	4/5/2015 18:00	104089	3.55
04/05/15	4/5/2015 18:15	104090	3.55
04/05/15	4/5/2015 18:30	104091	3.54
04/05/15	4/5/2015 18:45	104092	3.54
04/05/15	4/5/2015 19:00	104093	3.54
04/05/15	4/5/2015 19:15	104094	3.54
04/05/15	4/5/2015 19:30	104095	3.54
04/05/15	4/5/2015 19:45	104096	3.52
04/05/15	4/5/2015 20:00	104097	3.51
04/05/15	4/5/2015 20:15	104098	3.5
04/05/15	4/5/2015 20:30	104099	3.44

Date	Date-Time	Record	Stage in ft.
04/05/15	4/5/2015 20:45	104100	3.43
04/05/15	4/5/2015 21:00	104101	3.39
04/05/15	4/5/2015 21:15	104102	3.39
04/05/15	4/5/2015 21:30	104103	3.38
04/05/15	4/5/2015 21:45	104104	3.37
04/05/15	4/5/2015 22:00	104105	3.36
04/05/15	4/5/2015 22:15	104106	3.35
04/05/15	4/5/2015 22:30	104107	3.34
04/05/15	4/5/2015 22:45	104108	3.33
04/05/15	4/5/2015 23:00	104109	3.32
04/05/15	4/5/2015 23:15	104110	3.31
04/05/15	4/5/2015 23:30	104111	3.31
04/05/15	4/5/2015 23:45	104112	3.3
04/06/15	4/6/2015 0:00	104113	3.29
04/06/15	4/6/2015 0:15	104114	3.29
04/06/15	4/6/2015 0:30	104115	3.28
04/06/15	4/6/2015 0:45	104116	3.28
04/06/15	4/6/2015 1:00	104117	3.28
04/06/15	4/6/2015 1:15	104118	3.27
04/06/15	4/6/2015 1:30	104119	3.27
04/06/15	4/6/2015 1:45	104120	3.27
04/06/15	4/6/2015 2:00	104121	3.27
04/06/15	4/6/2015 2:15	104122	3.26
04/06/15	4/6/2015 2:30	104123	3.26
04/06/15	4/6/2015 2:45	104124	3.26
04/06/15	4/6/2015 3:00	104125	3.26
04/06/15	4/6/2015 3:15	104126	3.26
04/06/15	4/6/2015 3:30	104127	3.26
04/06/15	4/6/2015 3:45	104128	3.25
04/06/15	4/6/2015 4:00	104129	3.26
04/06/15	4/6/2015 4:15	104130	3.26
04/06/15	4/6/2015 4:30	104131	3.26
04/06/15	4/6/2015 4:45	104132	3.26
04/06/15	4/6/2015 5:00	104133	3.26
04/06/15	4/6/2015 5:15	104134	3.26
04/06/15	4/6/2015 5:30	104135	3.25
04/06/15	4/6/2015 5:45	104136	3.24
04/06/15	4/6/2015 6:00	104137	3.25
04/06/15	4/6/2015 6:15	104138	3.25
04/06/15	4/6/2015 6:30	104139	3.24
04/06/15	4/6/2015 6:45	104140	3.25
04/06/15	4/6/2015 7:00	104141	3.25
04/06/15	4/6/2015 7:15	104142	3.25
04/06/15	4/6/2015 7:30	104143	3.25
04/06/15	4/6/2015 7:45	104144	3.25
04/06/15	4/6/2015 8:00	104145	3.26
04/06/15	4/6/2015 8:15	104146	3.26
04/06/15	4/6/2015 8:30	104147	3.27
04/06/15	4/6/2015 8:45	104148	3.28
04/06/15	4/6/2015 9:00	104149	3.29

Date	Date-Time	Record	Stage in ft.
04/06/15	4/6/2015 9:15	104150	3.3
04/06/15	4/6/2015 9:30	104151	3.34
04/06/15	4/6/2015 9:45	104152	3.38
04/06/15	4/6/2015 10:00	104153	3.44
04/06/15	4/6/2015 10:15	104154	3.47
04/06/15	4/6/2015 10:30	104155	3.48
04/06/15	4/6/2015 10:45	104156	3.49
04/06/15	4/6/2015 11:00	104157	3.5
04/06/15	4/6/2015 11:15	104158	3.5
04/06/15	4/6/2015 11:30	104159	3.51
04/06/15	4/6/2015 11:45	104160	3.51
04/06/15	4/6/2015 12:00	104161	3.51
04/06/15	4/6/2015 12:15	104162	3.52
04/06/15	4/6/2015 12:30	104163	3.52
04/06/15	4/6/2015 12:45	104164	3.51
04/06/15	4/6/2015 13:00	104165	3.51
04/06/15	4/6/2015 13:15	104166	3.51
04/06/15	4/6/2015 13:30	104167	3.51
04/06/15	4/6/2015 13:45	104168	3.51
04/06/15	4/6/2015 14:00	104169	3.51
04/06/15	4/6/2015 14:15	104170	3.51
04/06/15	4/6/2015 14:30	104171	3.51
04/06/15	4/6/2015 14:45	104172	3.51
04/06/15	4/6/2015 15:00	104173	3.51
04/06/15	4/6/2015 15:15	104174	3.52
04/06/15	4/6/2015 15:30	104175	3.52
04/06/15	4/6/2015 15:45	104176	3.52
04/06/15	4/6/2015 16:00	104177	3.53
04/06/15	4/6/2015 16:15	104178	3.53
04/06/15	4/6/2015 16:30	104179	3.53
04/06/15	4/6/2015 16:45	104180	3.53
04/06/15	4/6/2015 17:00	104181	3.53
04/06/15	4/6/2015 17:15	104182	3.53
04/06/15	4/6/2015 17:30	104183	3.53
04/06/15	4/6/2015 17:45	104184	3.53
04/06/15	4/6/2015 18:00	104185	3.52
04/06/15	4/6/2015 18:15	104186	3.51
04/06/15	4/6/2015 18:30	104187	3.5
04/06/15	4/6/2015 18:45	104188	3.5
04/06/15	4/6/2015 19:00	104189	3.5
04/06/15	4/6/2015 19:15	104190	3.49
04/06/15	4/6/2015 19:30	104191	3.49
04/06/15	4/6/2015 19:45	104192	3.49
04/06/15	4/6/2015 20:00	104193	3.49
04/06/15	4/6/2015 20:15	104194	3.46
04/06/15	4/6/2015 20:30	104195	3.47
04/06/15	4/6/2015 20:45	104196	3.48
04/06/15	4/6/2015 21:00	104197	3.46
04/06/15	4/6/2015 21:15	104198	3.45
04/06/15	4/6/2015 21:30	104199	3.45

Date	Date-Time	Record	Stage in ft.
04/06/15	4/6/2015 21:45	104200	3.45
04/06/15	4/6/2015 22:00	104201	3.44
04/06/15	4/6/2015 22:15	104202	3.44
04/06/15	4/6/2015 22:30	104203	3.43
04/06/15	4/6/2015 22:45	104204	3.43
04/06/15	4/6/2015 23:00	104205	3.43
04/06/15	4/6/2015 23:15	104206	3.42
04/06/15	4/6/2015 23:30	104207	3.43
04/06/15	4/6/2015 23:45	104208	3.42
04/07/15	4/7/2015 0:00	104209	3.44
04/07/15	4/7/2015 0:15	104210	3.42
04/07/15	4/7/2015 0:30	104211	3.42
04/07/15	4/7/2015 0:45	104212	3.43
04/07/15	4/7/2015 1:00	104213	3.43
04/07/15	4/7/2015 1:15	104214	3.4
04/07/15	4/7/2015 1:30	104215	3.4
04/07/15	4/7/2015 1:45	104216	3.42
04/07/15	4/7/2015 2:00	104217	3.4
04/07/15	4/7/2015 2:15	104218	3.39
04/07/15	4/7/2015 2:30	104219	3.36
04/07/15	4/7/2015 2:45	104220	3.39
04/07/15	4/7/2015 3:00	104221	3.37
04/07/15	4/7/2015 3:15	104222	3.36
04/07/15	4/7/2015 3:30	104223	3.38
04/07/15	4/7/2015 3:45	104224	3.37
04/07/15	4/7/2015 4:00	104225	3.37
04/07/15	4/7/2015 4:15	104226	3.36
04/07/15	4/7/2015 4:30	104227	3.36
04/07/15	4/7/2015 4:45	104228	3.37
04/07/15	4/7/2015 5:00	104229	3.37
04/07/15	4/7/2015 5:15	104230	3.39
04/07/15	4/7/2015 5:30	104231	3.35
04/07/15	4/7/2015 5:45	104232	3.37
04/07/15	4/7/2015 6:00	104233	3.36
04/07/15	4/7/2015 6:15	104234	3.36
04/07/15	4/7/2015 6:30	104235	3.36
04/07/15	4/7/2015 6:45	104236	3.36
04/07/15	4/7/2015 7:00	104237	3.36
04/07/15	4/7/2015 7:15	104238	3.34
04/07/15	4/7/2015 7:30	104239	3.37
04/07/15	4/7/2015 7:45	104240	3.35
04/07/15	4/7/2015 8:00	104241	3.35
04/07/15	4/7/2015 8:15	104242	3.35
04/07/15	4/7/2015 8:30	104243	3.37
04/07/15	4/7/2015 8:45	104244	3.4
04/07/15	4/7/2015 9:00	104245	3.41
04/07/15	4/7/2015 9:15	104246	3.51
04/07/15	4/7/2015 9:30	104247	3.48
04/07/15	4/7/2015 9:45	104248	3.52
04/07/15	4/7/2015 10:00	104249	3.63

Date	Date-Time	Record	Stage in ft.
04/07/15	4/7/2015 10:15	104250	3.61
04/07/15	4/7/2015 10:30	104251	3.62
04/07/15	4/7/2015 10:45	104252	3.63
04/07/15	4/7/2015 11:00	104253	3.62
04/07/15	4/7/2015 11:15	104254	3.63
04/07/15	4/7/2015 11:30	104255	3.64
04/07/15	4/7/2015 11:45	104256	3.64
04/07/15	4/7/2015 12:00	104257	3.56
04/07/15	4/7/2015 12:15	104258	3.57
04/07/15	4/7/2015 12:30	104259	3.49
04/07/15	4/7/2015 12:45	104260	3.45
04/07/15	4/7/2015 13:00	104261	3.44
04/07/15	4/7/2015 13:15	104262	3.4
04/07/15	4/7/2015 13:30	104263	3.4
04/07/15	4/7/2015 13:45	104264	3.4
04/07/15	4/7/2015 14:00	104265	3.39
04/07/15	4/7/2015 14:15	104266	3.37
04/07/15	4/7/2015 14:30	104267	3.41
04/07/15	4/7/2015 14:45	104268	3.38
04/07/15	4/7/2015 15:00	104269	3.41
04/07/15	4/7/2015 15:15	104270	3.42
04/07/15	4/7/2015 15:30	104271	3.37
04/07/15	4/7/2015 15:45	104272	3.48
04/07/15	4/7/2015 16:00	104273	3.48
04/07/15	4/7/2015 16:15	104274	3.45
04/07/15	4/7/2015 16:30	104275	3.53
04/07/15	4/7/2015 16:45	104276	3.54
04/07/15	4/7/2015 17:00	104277	3.47
04/07/15	4/7/2015 17:15	104278	3.57
04/07/15	4/7/2015 17:30	104279	3.61
04/07/15	4/7/2015 17:45	104280	3.63
04/07/15	4/7/2015 18:00	104281	3.66
04/07/15	4/7/2015 18:15	104282	3.58
04/07/15	4/7/2015 18:30	104283	3.65
04/07/15	4/7/2015 18:45	104284	3.68
04/07/15	4/7/2015 19:00	104285	3.68
04/07/15	4/7/2015 19:15	104286	3.67
04/07/15	4/7/2015 19:30	104287	3.63
04/07/15	4/7/2015 19:45	104288	3.54
04/07/15	4/7/2015 20:00	104289	3.46
04/07/15	4/7/2015 20:15	104290	3.59
04/07/15	4/7/2015 20:30	104291	3.41
04/07/15	4/7/2015 20:45	104292	3.48
04/07/15	4/7/2015 21:00	104293	3.43
04/07/15	4/7/2015 21:15	104294	3.44
04/07/15	4/7/2015 21:30	104295	3.42
04/07/15	4/7/2015 21:45	104296	3.39
04/07/15	4/7/2015 22:00	104297	3.37
04/07/15	4/7/2015 22:15	104298	3.39
04/07/15	4/7/2015 22:30	104299	3.37

Date	Date-Time	Record	Stage in ft.
04/07/15	4/7/2015 22:45	104300	3.36
04/07/15	4/7/2015 23:00	104301	3.35
04/07/15	4/7/2015 23:15	104302	3.34
04/07/15	4/7/2015 23:30	104303	3.34
04/07/15	4/7/2015 23:45	104304	3.34
04/08/15	4/8/2015 0:00	104305	3.34
04/08/15	4/8/2015 0:15	104306	3.33
04/08/15	4/8/2015 0:30	104307	3.33
04/08/15	4/8/2015 0:45	104308	3.32
04/08/15	4/8/2015 1:00	104309	3.32
04/08/15	4/8/2015 1:15	104310	3.32
04/08/15	4/8/2015 1:30	104311	3.32
04/08/15	4/8/2015 1:45	104312	3.32
04/08/15	4/8/2015 2:00	104313	3.32
04/08/15	4/8/2015 2:15	104314	3.32
04/08/15	4/8/2015 2:30	104315	3.31
04/08/15	4/8/2015 2:45	104316	3.31
04/08/15	4/8/2015 3:00	104317	3.3
04/08/15	4/8/2015 3:15	104318	3.3
04/08/15	4/8/2015 3:30	104319	3.29
04/08/15	4/8/2015 3:45	104320	3.29
04/08/15	4/8/2015 4:00	104321	3.29
04/08/15	4/8/2015 4:15	104322	3.28
04/08/15	4/8/2015 4:30	104323	3.28
04/08/15	4/8/2015 4:45	104324	3.28
04/08/15	4/8/2015 5:00	104325	3.28
04/08/15	4/8/2015 5:15	104326	3.29
04/08/15	4/8/2015 5:30	104327	3.29
04/08/15	4/8/2015 5:45	104328	3.29
04/08/15	4/8/2015 6:00	104329	3.29
04/08/15	4/8/2015 6:15	104330	3.29
04/08/15	4/8/2015 6:30	104331	3.3
04/08/15	4/8/2015 6:45	104332	3.3
04/08/15	4/8/2015 7:00	104333	3.31
04/08/15	4/8/2015 7:15	104334	3.31
04/08/15	4/8/2015 7:30	104335	3.32
04/08/15	4/8/2015 7:45	104336	3.32
04/08/15	4/8/2015 8:00	104337	3.33
04/08/15	4/8/2015 8:15	104338	3.33
04/08/15	4/8/2015 8:30	104339	3.33
04/08/15	4/8/2015 8:45	104340	3.33
04/08/15	4/8/2015 9:00	104341	3.34
04/08/15	4/8/2015 9:15	104342	3.34
04/08/15	4/8/2015 9:30	104343	3.36
04/08/15	4/8/2015 9:45	104344	3.37
04/08/15	4/8/2015 10:00	104345	3.38
04/08/15	4/8/2015 10:15	104346	3.42
04/08/15	4/8/2015 10:30	104347	3.44
04/08/15	4/8/2015 10:45	104348	3.47
04/08/15	4/8/2015 11:00	104349	3.54

Date	Date-Time	Record	Stage in ft.
04/08/15	4/8/2015 11:15	104350	3.56
04/08/15	4/8/2015 11:30	104351	3.57
04/08/15	4/8/2015 11:45	104352	3.59
04/08/15	4/8/2015 12:00	104353	3.59
04/08/15	4/8/2015 12:15	104354	3.59
04/08/15	4/8/2015 12:30	104355	3.59
04/08/15	4/8/2015 12:45	104356	3.59
04/08/15	4/8/2015 13:00	104357	3.59
04/08/15	4/8/2015 13:15	104358	3.59
04/08/15	4/8/2015 13:30	104359	3.59
04/08/15	4/8/2015 13:45	104360	3.59
04/08/15	4/8/2015 14:00	104361	3.59
04/08/15	4/8/2015 14:15	104362	3.59
04/08/15	4/8/2015 14:30	104363	3.59
04/08/15	4/8/2015 14:45	104364	3.59
04/08/15	4/8/2015 15:00	104365	3.58
04/08/15	4/8/2015 15:15	104366	3.58
04/08/15	4/8/2015 15:30	104367	3.58
04/08/15	4/8/2015 15:45	104368	3.58
04/08/15	4/8/2015 16:00	104369	3.58
04/08/15	4/8/2015 16:15	104370	3.58
04/08/15	4/8/2015 16:30	104371	3.58
04/08/15	4/8/2015 16:45	104372	3.58
04/08/15	4/8/2015 17:00	104373	3.58
04/08/15	4/8/2015 17:15	104374	3.58
04/08/15	4/8/2015 17:30	104375	3.58
04/08/15	4/8/2015 17:45	104376	3.58
04/08/15	4/8/2015 18:00	104377	3.58
04/08/15	4/8/2015 18:15	104378	3.58
04/08/15	4/8/2015 18:30	104379	3.58
04/08/15	4/8/2015 18:45	104380	3.58
04/08/15	4/8/2015 19:00	104381	3.58
04/08/15	4/8/2015 19:15	104382	3.57
04/08/15	4/8/2015 19:30	104383	3.58
04/08/15	4/8/2015 19:45	104384	3.57
04/08/15	4/8/2015 20:00	104385	3.57
04/08/15	4/8/2015 20:15	104386	3.57
04/08/15	4/8/2015 20:30	104387	3.57
04/08/15	4/8/2015 20:45	104388	3.57
04/08/15	4/8/2015 21:00	104389	3.56
04/08/15	4/8/2015 21:15	104390	3.55
04/08/15	4/8/2015 21:30	104391	3.53
04/08/15	4/8/2015 21:45	104392	3.53
04/08/15	4/8/2015 22:00	104393	3.52
04/08/15	4/8/2015 22:15	104394	3.49
04/08/15	4/8/2015 22:30	104395	3.48
04/08/15	4/8/2015 22:45	104396	3.45
04/08/15	4/8/2015 23:00	104397	3.43
04/08/15	4/8/2015 23:15	104398	3.43
04/08/15	4/8/2015 23:30	104399	3.4

Date	Date-Time	Record	Stage in ft.
04/08/15	4/8/2015 23:45	104400	3.39
04/09/15	4/9/2015 0:00	104401	3.36
04/09/15	4/9/2015 0:15	104402	3.36
04/09/15	4/9/2015 0:30	104403	3.37
04/09/15	4/9/2015 0:45	104404	3.35
04/09/15	4/9/2015 1:00	104405	3.34
04/09/15	4/9/2015 1:15	104406	3.33
04/09/15	4/9/2015 1:30	104407	3.34
04/09/15	4/9/2015 1:45	104408	3.34
04/09/15	4/9/2015 2:00	104409	3.33
04/09/15	4/9/2015 2:15	104410	3.33
04/09/15	4/9/2015 2:30	104411	3.32
04/09/15	4/9/2015 2:45	104412	3.31
04/09/15	4/9/2015 3:00	104413	3.3
04/09/15	4/9/2015 3:15	104414	3.3
04/09/15	4/9/2015 3:30	104415	3.31
04/09/15	4/9/2015 3:45	104416	3.27
04/09/15	4/9/2015 4:00	104417	3.28
04/09/15	4/9/2015 4:15	104418	3.3
04/09/15	4/9/2015 4:30	104419	3.29
04/09/15	4/9/2015 4:45	104420	3.29
04/09/15	4/9/2015 5:00	104421	3.29
04/09/15	4/9/2015 5:15	104422	3.28
04/09/15	4/9/2015 5:30	104423	3.28
04/09/15	4/9/2015 5:45	104424	3.28
04/09/15	4/9/2015 6:00	104425	3.28
04/09/15	4/9/2015 6:15	104426	3.27
04/09/15	4/9/2015 6:30	104427	3.28
04/09/15	4/9/2015 6:45	104428	3.28
04/09/15	4/9/2015 7:00	104429	3.28
04/09/15	4/9/2015 7:15	104430	3.28
04/09/15	4/9/2015 7:30	104431	3.28
04/09/15	4/9/2015 7:45	104432	3.28
04/09/15	4/9/2015 8:00	104433	3.29
04/09/15	4/9/2015 8:15	104434	3.29
04/09/15	4/9/2015 8:30	104435	3.3
04/09/15	4/9/2015 8:45	104436	3.31
04/09/15	4/9/2015 9:00	104437	3.32
04/09/15	4/9/2015 9:15	104438	3.34
04/09/15	4/9/2015 9:30	104439	3.35
04/09/15	4/9/2015 9:45	104440	3.37
04/09/15	4/9/2015 10:00	104441	3.4
04/09/15	4/9/2015 10:15	104442	3.41
04/09/15	4/9/2015 10:30	104443	3.47
04/09/15	4/9/2015 10:45	104444	3.52
04/09/15	4/9/2015 11:00	104445	3.53
04/09/15	4/9/2015 11:15	104446	3.55
04/09/15	4/9/2015 11:30	104447	3.56
04/09/15	4/9/2015 11:45	104448	3.56
04/09/15	4/9/2015 12:00	104449	3.56

Date	Date-Time	Record	Stage in ft.
04/09/15	4/9/2015 12:15	104450	3.56
04/09/15	4/9/2015 12:30	104451	3.56
04/09/15	4/9/2015 12:45	104452	3.56
04/09/15	4/9/2015 13:00	104453	3.56
04/09/15	4/9/2015 13:15	104454	3.56
04/09/15	4/9/2015 13:30	104455	3.56
04/09/15	4/9/2015 13:45	104456	3.56
04/09/15	4/9/2015 14:00	104457	3.56
04/09/15	4/9/2015 14:15	104458	3.56
04/09/15	4/9/2015 14:30	104459	3.56
04/09/15	4/9/2015 14:45	104460	3.56
04/09/15	4/9/2015 15:00	104461	3.56
04/09/15	4/9/2015 15:15	104462	3.56
04/09/15	4/9/2015 15:30	104463	3.56
04/09/15	4/9/2015 15:45	104464	3.56
04/09/15	4/9/2015 16:00	104465	3.56
04/09/15	4/9/2015 16:15	104466	3.56
04/09/15	4/9/2015 16:30	104467	3.56
04/09/15	4/9/2015 16:45	104468	3.56
04/09/15	4/9/2015 17:00	104469	3.55
04/09/15	4/9/2015 17:15	104470	3.55
04/09/15	4/9/2015 17:30	104471	3.55
04/09/15	4/9/2015 17:45	104472	3.55
04/09/15	4/9/2015 18:00	104473	3.55
04/09/15	4/9/2015 18:15	104474	3.55
04/09/15	4/9/2015 18:30	104475	3.55
04/09/15	4/9/2015 18:45	104476	3.55
04/09/15	4/9/2015 19:00	104477	3.55
04/09/15	4/9/2015 19:15	104478	3.55
04/09/15	4/9/2015 19:30	104479	3.55
04/09/15	4/9/2015 19:45	104480	3.55
04/09/15	4/9/2015 20:00	104481	3.56
04/09/15	4/9/2015 20:15	104482	3.55
04/09/15	4/9/2015 20:30	104483	3.55
04/09/15	4/9/2015 20:45	104484	3.55
04/09/15	4/9/2015 21:00	104485	3.55
04/09/15	4/9/2015 21:15	104486	3.53
04/09/15	4/9/2015 21:30	104487	3.52
04/09/15	4/9/2015 21:45	104488	3.51
04/09/15	4/9/2015 22:00	104489	3.5
04/09/15	4/9/2015 22:15	104490	3.51
04/09/15	4/9/2015 22:30	104491	3.49
04/09/15	4/9/2015 22:45	104492	3.47
04/09/15	4/9/2015 23:00	104493	3.45
04/09/15	4/9/2015 23:15	104494	3.44
04/09/15	4/9/2015 23:30	104495	3.43
04/09/15	4/9/2015 23:45	104496	3.4
04/10/15	4/10/2015 0:00	104497	3.4
04/10/15	4/10/2015 0:15	104498	3.4
04/10/15	4/10/2015 0:30	104499	3.37

Date	Date-Time	Record	Stage in ft.
04/10/15	4/10/2015 0:45	104500	3.36
04/10/15	4/10/2015 1:00	104501	3.36
04/10/15	4/10/2015 1:15	104502	3.35
04/10/15	4/10/2015 1:30	104503	3.35
04/10/15	4/10/2015 1:45	104504	3.34
04/10/15	4/10/2015 2:00	104505	3.34
04/10/15	4/10/2015 2:15	104506	3.33
04/10/15	4/10/2015 2:30	104507	3.32
04/10/15	4/10/2015 2:45	104508	3.31
04/10/15	4/10/2015 3:00	104509	3.31
04/10/15	4/10/2015 3:15	104510	3.3
04/10/15	4/10/2015 3:30	104511	3.31
04/10/15	4/10/2015 3:45	104512	3.3
04/10/15	4/10/2015 4:00	104513	3.3
04/10/15	4/10/2015 4:15	104514	3.29
04/10/15	4/10/2015 4:30	104515	3.29
04/10/15	4/10/2015 4:45	104516	3.29
04/10/15	4/10/2015 5:00	104517	3.28
04/10/15	4/10/2015 5:15	104518	3.28
04/10/15	4/10/2015 5:30	104519	3.28
04/10/15	4/10/2015 5:45	104520	3.27
04/10/15	4/10/2015 6:00	104521	3.27
04/10/15	4/10/2015 6:15	104522	3.27
04/10/15	4/10/2015 6:30	104523	3.27
04/10/15	4/10/2015 6:45	104524	3.27
04/10/15	4/10/2015 7:00	104525	3.27
04/10/15	4/10/2015 7:15	104526	3.26
04/10/15	4/10/2015 7:30	104527	3.26
04/10/15	4/10/2015 7:45	104528	3.26
04/10/15	4/10/2015 8:00	104529	3.26
04/10/15	4/10/2015 8:15	104530	3.27
04/10/15	4/10/2015 8:30	104531	3.29
04/10/15	4/10/2015 8:45	104532	3.3
04/10/15	4/10/2015 9:00	104533	3.32
04/10/15	4/10/2015 9:15	104534	3.35
04/10/15	4/10/2015 9:30	104535	3.41
04/10/15	4/10/2015 9:45	104536	3.45
04/10/15	4/10/2015 10:00	104537	3.46
04/10/15	4/10/2015 10:15	104538	3.48
04/10/15	4/10/2015 10:30	104539	3.49
04/10/15	4/10/2015 10:45	104540	3.48
04/10/15	4/10/2015 11:00	104541	3.48
04/10/15	4/10/2015 11:15	104542	3.48
04/10/15	4/10/2015 11:30	104543	3.48
04/10/15	4/10/2015 11:45	104544	3.48
04/10/15	4/10/2015 12:00	104545	3.48
04/10/15	4/10/2015 12:15	104546	3.48
04/10/15	4/10/2015 12:30	104547	3.48
04/10/15	4/10/2015 12:45	104548	3.48
04/10/15	4/10/2015 13:00	104549	3.48

Date	Date-Time	Record	Stage in ft.
04/10/15	4/10/2015 13:15	104550	3.49
04/10/15	4/10/2015 13:30	104551	3.49
04/10/15	4/10/2015 13:45	104552	3.49
04/10/15	4/10/2015 14:00	104553	3.49
04/10/15	4/10/2015 14:15	104554	3.5
04/10/15	4/10/2015 14:30	104555	3.5
04/10/15	4/10/2015 14:45	104556	3.5
04/10/15	4/10/2015 15:00	104557	3.5
04/10/15	4/10/2015 15:15	104558	3.5
04/10/15	4/10/2015 15:30	104559	3.5
04/10/15	4/10/2015 15:45	104560	3.5
04/10/15	4/10/2015 16:00	104561	3.5
04/10/15	4/10/2015 16:15	104562	3.5
04/10/15	4/10/2015 16:30	104563	3.51
04/10/15	4/10/2015 16:45	104564	3.51
04/10/15	4/10/2015 17:00	104565	3.51
04/10/15	4/10/2015 17:15	104566	3.51
04/10/15	4/10/2015 17:30	104567	3.51
04/10/15	4/10/2015 17:45	104568	3.51
04/10/15	4/10/2015 18:00	104569	3.51
04/10/15	4/10/2015 18:15	104570	3.51
04/10/15	4/10/2015 18:30	104571	3.51
04/10/15	4/10/2015 18:45	104572	3.51
04/10/15	4/10/2015 19:00	104573	3.51
04/10/15	4/10/2015 19:15	104574	3.51
04/10/15	4/10/2015 19:30	104575	3.52
04/10/15	4/10/2015 19:45	104576	3.52
04/10/15	4/10/2015 20:00	104577	3.52
04/10/15	4/10/2015 20:15	104578	3.52
04/10/15	4/10/2015 20:30	104579	3.52
04/10/15	4/10/2015 20:45	104580	3.51
04/10/15	4/10/2015 21:00	104581	3.51
04/10/15	4/10/2015 21:15	104582	3.51
04/10/15	4/10/2015 21:30	104583	3.51
04/10/15	4/10/2015 21:45	104584	3.49
04/10/15	4/10/2015 22:00	104585	3.48
04/10/15	4/10/2015 22:15	104586	3.48
04/10/15	4/10/2015 22:30	104587	3.48
04/10/15	4/10/2015 22:45	104588	3.46
04/10/15	4/10/2015 23:00	104589	3.45
04/10/15	4/10/2015 23:15	104590	3.45
04/10/15	4/10/2015 23:30	104591	3.44
04/10/15	4/10/2015 23:45	104592	3.44
04/11/15	4/11/2015 0:00	104593	3.42
04/11/15	4/11/2015 0:15	104594	3.41
04/11/15	4/11/2015 0:30	104595	3.4
04/11/15	4/11/2015 0:45	104596	3.39
04/11/15	4/11/2015 1:00	104597	3.38
04/11/15	4/11/2015 1:15	104598	3.38
04/11/15	4/11/2015 1:30	104599	3.36

Date	Date-Time	Record	Stage in ft.
04/11/15	4/11/2015 1:45	104600	3.37
04/11/15	4/11/2015 2:00	104601	3.36
04/11/15	4/11/2015 2:15	104602	3.35
04/11/15	4/11/2015 2:30	104603	3.34
04/11/15	4/11/2015 2:45	104604	3.34
04/11/15	4/11/2015 3:00	104605	3.33
04/11/15	4/11/2015 3:15	104606	3.33
04/11/15	4/11/2015 3:30	104607	3.33
04/11/15	4/11/2015 3:45	104608	3.33
04/11/15	4/11/2015 4:00	104609	3.32
04/11/15	4/11/2015 4:15	104610	3.31
04/11/15	4/11/2015 4:30	104611	3.31
04/11/15	4/11/2015 4:45	104612	3.31
04/11/15	4/11/2015 5:00	104613	3.3
04/11/15	4/11/2015 5:15	104614	3.3
04/11/15	4/11/2015 5:30	104615	3.3
04/11/15	4/11/2015 5:45	104616	3.31
04/11/15	4/11/2015 6:00	104617	3.31
04/11/15	4/11/2015 6:15	104618	3.31
04/11/15	4/11/2015 6:30	104619	3.3
04/11/15	4/11/2015 6:45	104620	3.3
04/11/15	4/11/2015 7:00	104621	3.31
04/11/15	4/11/2015 7:15	104622	3.31
04/11/15	4/11/2015 7:30	104623	3.31
04/11/15	4/11/2015 7:45	104624	3.31
04/11/15	4/11/2015 8:00	104625	3.32
04/11/15	4/11/2015 8:15	104626	3.33
04/11/15	4/11/2015 8:30	104627	3.33
04/11/15	4/11/2015 8:45	104628	3.34
04/11/15	4/11/2015 9:00	104629	3.37
04/11/15	4/11/2015 9:15	104630	3.39
04/11/15	4/11/2015 9:30	104631	3.41
04/11/15	4/11/2015 9:45	104632	3.45
04/11/15	4/11/2015 10:00	104633	3.48
04/11/15	4/11/2015 10:15	104634	3.49
04/11/15	4/11/2015 10:30	104635	3.49
04/11/15	4/11/2015 10:45	104636	3.51
04/11/15	4/11/2015 11:00	104637	3.52
04/11/15	4/11/2015 11:15	104638	3.53
04/11/15	4/11/2015 11:30	104639	3.53
04/11/15	4/11/2015 11:45	104640	3.53
04/11/15	4/11/2015 12:00	104641	3.53
04/11/15	4/11/2015 12:15	104642	3.53
04/11/15	4/11/2015 12:30	104643	3.53
04/11/15	4/11/2015 12:45	104644	3.53
04/11/15	4/11/2015 13:00	104645	3.54
04/11/15	4/11/2015 13:15	104646	3.54
04/11/15	4/11/2015 13:30	104647	3.54
04/11/15	4/11/2015 13:45	104648	3.54
04/11/15	4/11/2015 14:00	104649	3.53

Date	Date-Time	Record	Stage in ft.
04/11/15	4/11/2015 14:15	104650	3.53
04/11/15	4/11/2015 14:30	104651	3.53
04/11/15	4/11/2015 14:45	104652	3.53
04/11/15	4/11/2015 15:00	104653	3.53
04/11/15	4/11/2015 15:15	104654	3.53
04/11/15	4/11/2015 15:30	104655	3.53
04/11/15	4/11/2015 15:45	104656	3.53
04/11/15	4/11/2015 16:00	104657	3.53
04/11/15	4/11/2015 16:15	104658	3.53
04/11/15	4/11/2015 16:30	104659	3.53
04/11/15	4/11/2015 16:45	104660	3.53
04/11/15	4/11/2015 17:00	104661	3.53
04/11/15	4/11/2015 17:15	104662	3.53
04/11/15	4/11/2015 17:30	104663	3.53
04/11/15	4/11/2015 17:45	104664	3.53
04/11/15	4/11/2015 18:00	104665	3.53
04/11/15	4/11/2015 18:15	104666	3.53
04/11/15	4/11/2015 18:30	104667	3.53
04/11/15	4/11/2015 18:45	104668	3.53
04/11/15	4/11/2015 19:00	104669	3.53
04/11/15	4/11/2015 19:15	104670	3.53
04/11/15	4/11/2015 19:30	104671	3.53
04/11/15	4/11/2015 19:45	104672	3.53
04/11/15	4/11/2015 20:00	104673	3.53
04/11/15	4/11/2015 20:15	104674	3.53
04/11/15	4/11/2015 20:30	104675	3.53
04/11/15	4/11/2015 20:45	104676	3.52
04/11/15	4/11/2015 21:00	104677	3.52
04/11/15	4/11/2015 21:15	104678	3.52
04/11/15	4/11/2015 21:30	104679	3.52
04/11/15	4/11/2015 21:45	104680	3.51
04/11/15	4/11/2015 22:00	104681	3.5
04/11/15	4/11/2015 22:15	104682	3.49
04/11/15	4/11/2015 22:30	104683	3.49
04/11/15	4/11/2015 22:45	104684	3.48
04/11/15	4/11/2015 23:00	104685	3.48
04/11/15	4/11/2015 23:15	104686	3.47
04/11/15	4/11/2015 23:30	104687	3.4
04/11/15	4/11/2015 23:45	104688	3.46
04/12/15	4/12/2015 0:00	104689	3.43
04/12/15	4/12/2015 0:15	104690	3.43
04/12/15	4/12/2015 0:30	104691	3.4
04/12/15	4/12/2015 0:45	104692	3.42
04/12/15	4/12/2015 1:00	104693	3.41
04/12/15	4/12/2015 1:15	104694	3.4
04/12/15	4/12/2015 1:30	104695	3.39
04/12/15	4/12/2015 1:45	104696	3.38
04/12/15	4/12/2015 2:00	104697	3.38
04/12/15	4/12/2015 2:15	104698	3.37
04/12/15	4/12/2015 2:30	104699	3.36

Date	Date-Time	Record	Stage in ft.
04/12/15	4/12/2015 2:45	104700	3.36
04/12/15	4/12/2015 3:00	104701	3.35
04/12/15	4/12/2015 3:15	104702	3.35
04/12/15	4/12/2015 3:30	104703	3.35
04/12/15	4/12/2015 3:45	104704	3.34
04/12/15	4/12/2015 4:00	104705	3.34
04/12/15	4/12/2015 4:15	104706	3.33
04/12/15	4/12/2015 4:30	104707	3.33
04/12/15	4/12/2015 4:45	104708	3.32
04/12/15	4/12/2015 5:00	104709	3.32
04/12/15	4/12/2015 5:15	104710	3.32
04/12/15	4/12/2015 5:30	104711	3.31
04/12/15	4/12/2015 5:45	104712	3.31
04/12/15	4/12/2015 6:00	104713	3.3
04/12/15	4/12/2015 6:15	104714	3.31
04/12/15	4/12/2015 6:30	104715	3.3
04/12/15	4/12/2015 6:45	104716	3.3
04/12/15	4/12/2015 7:00	104717	3.3
04/12/15	4/12/2015 7:15	104718	3.29
04/12/15	4/12/2015 7:30	104719	3.29
04/12/15	4/12/2015 7:45	104720	3.28
04/12/15	4/12/2015 8:00	104721	3.29
04/12/15	4/12/2015 8:15	104722	3.31
04/12/15	4/12/2015 8:30	104723	3.33
04/12/15	4/12/2015 8:45	104724	3.35
04/12/15	4/12/2015 9:00	104725	3.38
04/12/15	4/12/2015 9:15	104726	3.45
04/12/15	4/12/2015 9:30	104727	3.47
04/12/15	4/12/2015 9:45	104728	3.49
04/12/15	4/12/2015 10:00	104729	3.51
04/12/15	4/12/2015 10:15	104730	3.53
04/12/15	4/12/2015 10:30	104731	3.53
04/12/15	4/12/2015 10:45	104732	3.53
04/12/15	4/12/2015 11:00	104733	3.53
04/12/15	4/12/2015 11:15	104734	3.53
04/12/15	4/12/2015 11:30	104735	3.53
04/12/15	4/12/2015 11:45	104736	3.53
04/12/15	4/12/2015 12:00	104737	3.53
04/12/15	4/12/2015 12:15	104738	3.53
04/12/15	4/12/2015 12:30	104739	3.53
04/12/15	4/12/2015 12:45	104740	3.53
04/12/15	4/12/2015 13:00	104741	3.53
04/12/15	4/12/2015 13:15	104742	3.53
04/12/15	4/12/2015 13:30	104743	3.53
04/12/15	4/12/2015 13:45	104744	3.53
04/12/15	4/12/2015 14:00	104745	3.53
04/12/15	4/12/2015 14:15	104746	3.53
04/12/15	4/12/2015 14:30	104747	3.53
04/12/15	4/12/2015 14:45	104748	3.53
04/12/15	4/12/2015 15:00	104749	3.53

Date	Date-Time	Record	Stage in ft.
04/12/15	4/12/2015 15:15	104750	3.53
04/12/15	4/12/2015 15:30	104751	3.53
04/12/15	4/12/2015 15:45	104752	3.53
04/12/15	4/12/2015 16:00	104753	3.53
04/12/15	4/12/2015 16:15	104754	3.53
04/12/15	4/12/2015 16:30	104755	3.53
04/12/15	4/12/2015 16:45	104756	3.53
04/12/15	4/12/2015 17:00	104757	3.53
04/12/15	4/12/2015 17:15	104758	3.53
04/12/15	4/12/2015 17:30	104759	3.53
04/12/15	4/12/2015 17:45	104760	3.53
04/12/15	4/12/2015 18:00	104761	3.53
04/12/15	4/12/2015 18:15	104762	3.53
04/12/15	4/12/2015 18:30	104763	3.53
04/12/15	4/12/2015 18:45	104764	3.53
04/12/15	4/12/2015 19:00	104765	3.53
04/12/15	4/12/2015 19:15	104766	3.53
04/12/15	4/12/2015 19:30	104767	3.53
04/12/15	4/12/2015 19:45	104768	3.53
04/12/15	4/12/2015 20:00	104769	3.53
04/12/15	4/12/2015 20:15	104770	3.53
04/12/15	4/12/2015 20:30	104771	3.53
04/12/15	4/12/2015 20:45	104772	3.53
04/12/15	4/12/2015 21:00	104773	3.52
04/12/15	4/12/2015 21:15	104774	3.52
04/12/15	4/12/2015 21:30	104775	3.52
04/12/15	4/12/2015 21:45	104776	3.52
04/12/15	4/12/2015 22:00	104777	3.52
04/12/15	4/12/2015 22:15	104778	3.51
04/12/15	4/12/2015 22:30	104779	3.5
04/12/15	4/12/2015 22:45	104780	3.5
04/12/15	4/12/2015 23:00	104781	3.48
04/12/15	4/12/2015 23:15	104782	3.49
04/12/15	4/12/2015 23:30	104783	3.48
04/12/15	4/12/2015 23:45	104784	3.46
04/13/15	4/13/2015 0:00	104785	3.42
04/13/15	4/13/2015 0:15	104786	3.42
04/13/15	4/13/2015 0:30	104787	3.4
04/13/15	4/13/2015 0:45	104788	3.38
04/13/15	4/13/2015 1:00	104789	3.37
04/13/15	4/13/2015 1:15	104790	3.37
04/13/15	4/13/2015 1:30	104791	3.36
04/13/15	4/13/2015 1:45	104792	3.35
04/13/15	4/13/2015 2:00	104793	3.34
04/13/15	4/13/2015 2:15	104794	3.33
04/13/15	4/13/2015 2:30	104795	3.33
04/13/15	4/13/2015 2:45	104796	3.32
04/13/15	4/13/2015 3:00	104797	3.31
04/13/15	4/13/2015 3:15	104798	3.31
04/13/15	4/13/2015 3:30	104799	3.3

Date	Date-Time	Record	Stage in ft.
04/13/15	4/13/2015 3:45	104800	3.3
04/13/15	4/13/2015 4:00	104801	3.29
04/13/15	4/13/2015 4:15	104802	3.29
04/13/15	4/13/2015 4:30	104803	3.28
04/13/15	4/13/2015 4:45	104804	3.28
04/13/15	4/13/2015 5:00	104805	3.28
04/13/15	4/13/2015 5:15	104806	3.27
04/13/15	4/13/2015 5:30	104807	3.27
04/13/15	4/13/2015 5:45	104808	3.27
04/13/15	4/13/2015 6:00	104809	3.27
04/13/15	4/13/2015 6:15	104810	3.26
04/13/15	4/13/2015 6:30	104811	3.26
04/13/15	4/13/2015 6:45	104812	3.26
04/13/15	4/13/2015 7:00	104813	3.26
04/13/15	4/13/2015 7:15	104814	3.26
04/13/15	4/13/2015 7:30	104815	3.25
04/13/15	4/13/2015 7:45	104816	3.25
04/13/15	4/13/2015 8:00	104817	3.26
04/13/15	4/13/2015 8:15	104818	3.27
04/13/15	4/13/2015 8:30	104819	3.28
04/13/15	4/13/2015 8:45	104820	3.29
04/13/15	4/13/2015 9:00	104821	3.31
04/13/15	4/13/2015 9:15	104822	3.36
04/13/15	4/13/2015 9:30	104823	3.42
04/13/15	4/13/2015 9:45	104824	3.44
04/13/15	4/13/2015 10:00	104825	3.45
04/13/15	4/13/2015 10:15	104826	3.47
04/13/15	4/13/2015 10:30	104827	3.47
04/13/15	4/13/2015 10:45	104828	3.47
04/13/15	4/13/2015 11:00	104829	3.46
04/13/15	4/13/2015 11:15	104830	3.46
04/13/15	4/13/2015 11:30	104831	3.45
04/13/15	4/13/2015 11:45	104832	3.45
04/13/15	4/13/2015 12:00	104833	3.45
04/13/15	4/13/2015 12:15	104834	3.44
04/13/15	4/13/2015 12:30	104835	3.44
04/13/15	4/13/2015 12:45	104836	3.44
04/13/15	4/13/2015 13:00	104837	3.44
04/13/15	4/13/2015 13:15	104838	3.44
04/13/15	4/13/2015 13:30	104839	3.44
04/13/15	4/13/2015 13:45	104840	3.44
04/13/15	4/13/2015 14:00	104841	3.43
04/13/15	4/13/2015 14:15	104842	3.43
04/13/15	4/13/2015 14:30	104843	3.43
04/13/15	4/13/2015 14:45	104844	3.43
04/13/15	4/13/2015 15:00	104845	3.43
04/13/15	4/13/2015 15:15	104846	3.43
04/13/15	4/13/2015 15:30	104847	3.43
04/13/15	4/13/2015 15:45	104848	3.43
04/13/15	4/13/2015 16:00	104849	3.43

Date	Date-Time	Record	Stage in ft.
04/13/15	4/13/2015 16:15	104850	3.43
04/13/15	4/13/2015 16:30	104851	3.43
04/13/15	4/13/2015 16:45	104852	3.43
04/13/15	4/13/2015 17:00	104853	3.43
04/13/15	4/13/2015 17:15	104854	3.43
04/13/15	4/13/2015 17:30	104855	3.42
04/13/15	4/13/2015 17:45	104856	3.43
04/13/15	4/13/2015 18:00	104857	3.43
04/13/15	4/13/2015 18:15	104858	3.42
04/13/15	4/13/2015 18:30	104859	3.43
04/13/15	4/13/2015 18:45	104860	3.43
04/13/15	4/13/2015 19:00	104861	3.43
04/13/15	4/13/2015 19:15	104862	3.43
04/13/15	4/13/2015 19:30	104863	3.43
04/13/15	4/13/2015 19:45	104864	3.43
04/13/15	4/13/2015 20:00	104865	3.43
04/13/15	4/13/2015 20:15	104866	3.43
04/13/15	4/13/2015 20:30	104867	3.43
04/13/15	4/13/2015 20:45	104868	3.43
04/13/15	4/13/2015 21:00	104869	3.43
04/13/15	4/13/2015 21:15	104870	3.43
04/13/15	4/13/2015 21:30	104871	3.42
04/13/15	4/13/2015 21:45	104872	3.41
04/13/15	4/13/2015 22:00	104873	3.4
04/13/15	4/13/2015 22:15	104874	3.4
04/13/15	4/13/2015 22:30	104875	3.4
04/13/15	4/13/2015 22:45	104876	3.41
04/13/15	4/13/2015 23:00	104877	3.42
04/13/15	4/13/2015 23:15	104878	3.41
04/13/15	4/13/2015 23:30	104879	3.4
04/13/15	4/13/2015 23:45	104880	3.4
04/14/15	4/14/2015 0:00	104881	3.39
04/14/15	4/14/2015 0:15	104882	3.39
04/14/15	4/14/2015 0:30	104883	3.38
04/14/15	4/14/2015 0:45	104884	3.37
04/14/15	4/14/2015 1:00	104885	3.36
04/14/15	4/14/2015 1:15	104886	3.36
04/14/15	4/14/2015 1:30	104887	3.35
04/14/15	4/14/2015 1:45	104888	3.35
04/14/15	4/14/2015 2:00	104889	3.34
04/14/15	4/14/2015 2:15	104890	3.34
04/14/15	4/14/2015 2:30	104891	3.34
04/14/15	4/14/2015 2:45	104892	3.34
04/14/15	4/14/2015 3:00	104893	3.33
04/14/15	4/14/2015 3:15	104894	3.33
04/14/15	4/14/2015 3:30	104895	3.32
04/14/15	4/14/2015 3:45	104896	3.32
04/14/15	4/14/2015 4:00	104897	3.32
04/14/15	4/14/2015 4:15	104898	3.32
04/14/15	4/14/2015 4:30	104899	3.31

Date	Date-Time	Record	Stage in ft.
04/14/15	4/14/2015 4:45	104900	3.31
04/14/15	4/14/2015 5:00	104901	3.3
04/14/15	4/14/2015 5:15	104902	3.31
04/14/15	4/14/2015 5:30	104903	3.3
04/14/15	4/14/2015 5:45	104904	3.3
04/14/15	4/14/2015 6:00	104905	3.26
04/14/15	4/14/2015 6:15	104906	3.3
04/14/15	4/14/2015 6:30	104907	3.29
04/14/15	4/14/2015 6:45	104908	3.29
04/14/15	4/14/2015 7:00	104909	3.29
04/14/15	4/14/2015 7:15	104910	3.25
04/14/15	4/14/2015 7:30	104911	3.28
04/14/15	4/14/2015 7:45	104912	3.25
04/14/15	4/14/2015 8:00	104913	3.27
04/14/15	4/14/2015 8:15	104914	3.28
04/14/15	4/14/2015 8:30	104915	3.29
04/14/15	4/14/2015 8:45	104916	3.3
04/14/15	4/14/2015 9:00	104917	3.32
04/14/15	4/14/2015 9:15	104918	3.35
04/14/15	4/14/2015 9:30	104919	3.37
04/14/15	4/14/2015 9:45	104920	3.4
04/14/15	4/14/2015 10:00	104921	3.44
04/14/15	4/14/2015 10:15	104922	3.45
04/14/15	4/14/2015 10:30	104923	3.45
04/14/15	4/14/2015 10:45	104924	3.47
04/14/15	4/14/2015 11:00	104925	3.48
04/14/15	4/14/2015 11:15	104926	3.49
04/14/15	4/14/2015 11:30	104927	3.49
04/14/15	4/14/2015 11:45	104928	3.5
04/14/15	4/14/2015 12:00	104929	3.5
04/14/15	4/14/2015 12:15	104930	3.5
04/14/15	4/14/2015 12:30	104931	3.5
04/14/15	4/14/2015 12:45	104932	3.5
04/14/15	4/14/2015 13:00	104933	3.5
04/14/15	4/14/2015 13:15	104934	3.5
04/14/15	4/14/2015 13:30	104935	3.5
04/14/15	4/14/2015 13:45	104936	3.5
04/14/15	4/14/2015 14:00	104937	3.5
04/14/15	4/14/2015 14:15	104938	3.5
04/14/15	4/14/2015 14:30	104939	3.5
04/14/15	4/14/2015 14:45	104940	3.5
04/14/15	4/14/2015 15:00	104941	3.5
04/14/15	4/14/2015 15:15	104942	3.5
04/14/15	4/14/2015 15:30	104943	3.5
04/14/15	4/14/2015 15:45	104944	3.5
04/14/15	4/14/2015 16:00	104945	3.5
04/14/15	4/14/2015 16:15	104946	3.5
04/14/15	4/14/2015 16:30	104947	3.5
04/14/15	4/14/2015 16:45	104948	3.5
04/14/15	4/14/2015 17:00	104949	3.5

Date	Date-Time	Record	Stage in ft.
04/14/15	4/14/2015 17:15	104950	3.5
04/14/15	4/14/2015 17:30	104951	3.5
04/14/15	4/14/2015 17:45	104952	3.5
04/14/15	4/14/2015 18:00	104953	3.5
04/14/15	4/14/2015 18:15	104954	3.5
04/14/15	4/14/2015 18:30	104955	3.5
04/14/15	4/14/2015 18:45	104956	3.5
04/14/15	4/14/2015 19:00	104957	3.5
04/14/15	4/14/2015 19:15	104958	3.5
04/14/15	4/14/2015 19:30	104959	3.5
04/14/15	4/14/2015 19:45	104960	3.5
04/14/15	4/14/2015 20:00	104961	3.5
04/14/15	4/14/2015 20:15	104962	3.49
04/14/15	4/14/2015 20:30	104963	3.47
04/14/15	4/14/2015 20:45	104964	3.47
04/14/15	4/14/2015 21:00	104965	3.46
04/14/15	4/14/2015 21:15	104966	3.46
04/14/15	4/14/2015 21:30	104967	3.45
04/14/15	4/14/2015 21:45	104968	3.44
04/14/15	4/14/2015 22:00	104969	3.43
04/14/15	4/14/2015 22:15	104970	3.41
04/14/15	4/14/2015 22:30	104971	3.4
04/14/15	4/14/2015 22:45	104972	3.39
04/14/15	4/14/2015 23:00	104973	3.37
04/14/15	4/14/2015 23:15	104974	3.37
04/14/15	4/14/2015 23:30	104975	3.36
04/14/15	4/14/2015 23:45	104976	3.35
04/15/15	4/15/2015 0:00	104977	3.34
04/15/15	4/15/2015 0:15	104978	3.33
04/15/15	4/15/2015 0:30	104979	3.33
04/15/15	4/15/2015 0:45	104980	3.32
04/15/15	4/15/2015 1:00	104981	3.29
04/15/15	4/15/2015 1:15	104982	3.31
04/15/15	4/15/2015 1:30	104983	3.3
04/15/15	4/15/2015 1:45	104984	3.3
04/15/15	4/15/2015 2:00	104985	3.29
04/15/15	4/15/2015 2:15	104986	3.29
04/15/15	4/15/2015 2:30	104987	3.29
04/15/15	4/15/2015 2:45	104988	3.29
04/15/15	4/15/2015 3:00	104989	3.25
04/15/15	4/15/2015 3:15	104990	3.27
04/15/15	4/15/2015 3:30	104991	3.28
04/15/15	4/15/2015 3:45	104992	3.25
04/15/15	4/15/2015 4:00	104993	3.27
04/15/15	4/15/2015 4:15	104994	3.25
04/15/15	4/15/2015 4:30	104995	3.27
04/15/15	4/15/2015 4:45	104996	3.27
04/15/15	4/15/2015 5:00	104997	3.27
04/15/15	4/15/2015 5:15	104998	3.26
04/15/15	4/15/2015 5:30	104999	3.26

Date	Date-Time	Record	Stage in ft.
04/15/15	4/15/2015 5:45	105000	3.26
04/15/15	4/15/2015 6:00	105001	3.26
04/15/15	4/15/2015 6:15	105002	3.26
04/15/15	4/15/2015 6:30	105003	3.25
04/15/15	4/15/2015 6:45	105004	3.25
04/15/15	4/15/2015 7:00	105005	3.26
04/15/15	4/15/2015 7:15	105006	3.26
04/15/15	4/15/2015 7:30	105007	3.25
04/15/15	4/15/2015 7:45	105008	3.25
04/15/15	4/15/2015 8:00	105009	3.26
04/15/15	4/15/2015 8:15	105010	3.27
04/15/15	4/15/2015 8:30	105011	3.28
04/15/15	4/15/2015 8:45	105012	3.29
04/15/15	4/15/2015 9:00	105013	3.32
04/15/15	4/15/2015 9:15	105014	3.37
04/15/15	4/15/2015 9:30	105015	3.43
04/15/15	4/15/2015 9:45	105016	3.45
04/15/15	4/15/2015 10:00	105017	3.47
04/15/15	4/15/2015 10:15	105018	3.48
04/15/15	4/15/2015 10:30	105019	3.49
04/15/15	4/15/2015 10:45	105020	3.5
04/15/15	4/15/2015 11:00	105021	3.5
04/15/15	4/15/2015 11:15	105022	3.5
04/15/15	4/15/2015 11:30	105023	3.5
04/15/15	4/15/2015 11:45	105024	3.5
04/15/15	4/15/2015 12:00	105025	3.5
04/15/15	4/15/2015 12:15	105026	3.5
04/15/15	4/15/2015 12:30	105027	3.5
04/15/15	4/15/2015 12:45	105028	3.5
04/15/15	4/15/2015 13:00	105029	3.5
04/15/15	4/15/2015 13:15	105030	3.5
04/15/15	4/15/2015 13:30	105031	3.5
04/15/15	4/15/2015 13:45	105032	3.5
04/15/15	4/15/2015 14:00	105033	3.5
04/15/15	4/15/2015 14:15	105034	3.5
04/15/15	4/15/2015 14:30	105035	3.5
04/15/15	4/15/2015 14:45	105036	3.51
04/15/15	4/15/2015 15:00	105037	3.5
04/15/15	4/15/2015 15:15	105038	3.5
04/15/15	4/15/2015 15:30	105039	3.5
04/15/15	4/15/2015 15:45	105040	3.5
04/15/15	4/15/2015 16:00	105041	3.5
04/15/15	4/15/2015 16:15	105042	3.5
04/15/15	4/15/2015 16:30	105043	3.5
04/15/15	4/15/2015 16:45	105044	3.5
04/15/15	4/15/2015 17:00	105045	3.5
04/15/15	4/15/2015 17:15	105046	3.5
04/15/15	4/15/2015 17:30	105047	3.5
04/15/15	4/15/2015 17:45	105048	3.5
04/15/15	4/15/2015 18:00	105049	3.5

Date	Date-Time	Record	Stage in ft.
04/15/15	4/15/2015 18:15	105050	3.5
04/15/15	4/15/2015 18:30	105051	3.51
04/15/15	4/15/2015 18:45	105052	3.51
04/15/15	4/15/2015 19:00	105053	3.51
04/15/15	4/15/2015 19:15	105054	3.51
04/15/15	4/15/2015 19:30	105055	3.51
04/15/15	4/15/2015 19:45	105056	3.51
04/15/15	4/15/2015 20:00	105057	3.51
04/15/15	4/15/2015 20:15	105058	3.51
04/15/15	4/15/2015 20:30	105059	3.51
04/15/15	4/15/2015 20:45	105060	3.51
04/15/15	4/15/2015 21:00	105061	3.51
04/15/15	4/15/2015 21:15	105062	3.51
04/15/15	4/15/2015 21:30	105063	3.5
04/15/15	4/15/2015 21:45	105064	3.5
04/15/15	4/15/2015 22:00	105065	3.49
04/15/15	4/15/2015 22:15	105066	3.48
04/15/15	4/15/2015 22:30	105067	3.47
04/15/15	4/15/2015 22:45	105068	3.47
04/15/15	4/15/2015 23:00	105069	3.46
04/15/15	4/15/2015 23:15	105070	3.46
04/15/15	4/15/2015 23:30	105071	3.45
04/15/15	4/15/2015 23:45	105072	3.45
04/16/15	4/16/2015 0:00	105073	3.44
04/16/15	4/16/2015 0:15	105074	3.42
04/16/15	4/16/2015 0:30	105075	3.41
04/16/15	4/16/2015 0:45	105076	3.4
04/16/15	4/16/2015 1:00	105077	3.4
04/16/15	4/16/2015 1:15	105078	3.39
04/16/15	4/16/2015 1:30	105079	3.38
04/16/15	4/16/2015 1:45	105080	3.36
04/16/15	4/16/2015 2:00	105081	3.35
04/16/15	4/16/2015 2:15	105082	3.35
04/16/15	4/16/2015 2:30	105083	3.34
04/16/15	4/16/2015 2:45	105084	3.33
04/16/15	4/16/2015 3:00	105085	3.33
04/16/15	4/16/2015 3:15	105086	3.32
04/16/15	4/16/2015 3:30	105087	3.32
04/16/15	4/16/2015 3:45	105088	3.31
04/16/15	4/16/2015 4:00	105089	3.31
04/16/15	4/16/2015 4:15	105090	3.3
04/16/15	4/16/2015 4:30	105091	3.3
04/16/15	4/16/2015 4:45	105092	3.3
04/16/15	4/16/2015 5:00	105093	3.3
04/16/15	4/16/2015 5:15	105094	3.29
04/16/15	4/16/2015 5:30	105095	3.28
04/16/15	4/16/2015 5:45	105096	3.29
04/16/15	4/16/2015 6:00	105097	3.28
04/16/15	4/16/2015 6:15	105098	3.28
04/16/15	4/16/2015 6:30	105099	3.28

Date	Date-Time	Record	Stage in ft.
04/16/15	4/16/2015 6:45	105100	3.25
04/16/15	4/16/2015 7:00	105101	3.27
04/16/15	4/16/2015 7:15	105102	3.27
04/16/15	4/16/2015 7:30	105103	3.27
04/16/15	4/16/2015 7:45	105104	3.27
04/16/15	4/16/2015 8:00	105105	3.27
04/16/15	4/16/2015 8:15	105106	3.28
04/16/15	4/16/2015 8:30	105107	3.3
04/16/15	4/16/2015 8:45	105108	3.32
04/16/15	4/16/2015 9:00	105109	3.35
04/16/15	4/16/2015 9:15	105110	3.4
04/16/15	4/16/2015 9:30	105111	3.46
04/16/15	4/16/2015 9:45	105112	3.47
04/16/15	4/16/2015 10:00	105113	3.49
04/16/15	4/16/2015 10:15	105114	3.5
04/16/15	4/16/2015 10:30	105115	3.5
04/16/15	4/16/2015 10:45	105116	3.5
04/16/15	4/16/2015 11:00	105117	3.5
04/16/15	4/16/2015 11:15	105118	3.5
04/16/15	4/16/2015 11:30	105119	3.5
04/16/15	4/16/2015 11:45	105120	3.5
04/16/15	4/16/2015 12:00	105121	3.5
04/16/15	4/16/2015 12:15	105122	3.5
04/16/15	4/16/2015 12:30	105123	3.5
04/16/15	4/16/2015 12:45	105124	3.5
04/16/15	4/16/2015 13:00	105125	3.5
04/16/15	4/16/2015 13:15	105126	3.5
04/16/15	4/16/2015 13:30	105127	3.5
04/16/15	4/16/2015 13:45	105128	3.5
04/16/15	4/16/2015 14:00	105129	3.5
04/16/15	4/16/2015 14:15	105130	3.5
04/16/15	4/16/2015 14:30	105131	3.5
04/16/15	4/16/2015 14:45	105132	3.5
04/16/15	4/16/2015 15:00	105133	3.5
04/16/15	4/16/2015 15:15	105134	3.5
04/16/15	4/16/2015 15:30	105135	3.5
04/16/15	4/16/2015 15:45	105136	3.5
04/16/15	4/16/2015 16:00	105137	3.5
04/16/15	4/16/2015 16:15	105138	3.5
04/16/15	4/16/2015 16:30	105139	3.5
04/16/15	4/16/2015 16:45	105140	3.5
04/16/15	4/16/2015 17:00	105141	3.5
04/16/15	4/16/2015 17:15	105142	3.5
04/16/15	4/16/2015 17:30	105143	3.5
04/16/15	4/16/2015 17:45	105144	3.5
04/16/15	4/16/2015 18:00	105145	3.5
04/16/15	4/16/2015 18:15	105146	3.5
04/16/15	4/16/2015 18:30	105147	3.5
04/16/15	4/16/2015 18:45	105148	3.5
04/16/15	4/16/2015 19:00	105149	3.5

Date	Date-Time	Record	Stage in ft.
04/16/15	4/16/2015 19:15	105150	3.51
04/16/15	4/16/2015 19:30	105151	3.5
04/16/15	4/16/2015 19:45	105152	3.5
04/16/15	4/16/2015 20:00	105153	3.5
04/16/15	4/16/2015 20:15	105154	3.5
04/16/15	4/16/2015 20:30	105155	3.5
04/16/15	4/16/2015 20:45	105156	3.5
04/16/15	4/16/2015 21:00	105157	3.5
04/16/15	4/16/2015 21:15	105158	3.49
04/16/15	4/16/2015 21:30	105159	3.49
04/16/15	4/16/2015 21:45	105160	3.49
04/16/15	4/16/2015 22:00	105161	3.49
04/16/15	4/16/2015 22:15	105162	3.49
04/16/15	4/16/2015 22:30	105163	3.48
04/16/15	4/16/2015 22:45	105164	3.47
04/16/15	4/16/2015 23:00	105165	3.46
04/16/15	4/16/2015 23:15	105166	3.45
04/16/15	4/16/2015 23:30	105167	3.45
04/16/15	4/16/2015 23:45	105168	3.45
04/17/15	4/17/2015 0:00	105169	3.44
04/17/15	4/17/2015 0:15	105170	3.44
04/17/15	4/17/2015 0:30	105171	3.42
04/17/15	4/17/2015 0:45	105172	3.41
04/17/15	4/17/2015 1:00	105173	3.41
04/17/15	4/17/2015 1:15	105174	3.39
04/17/15	4/17/2015 1:30	105175	3.39
04/17/15	4/17/2015 1:45	105176	3.38
04/17/15	4/17/2015 2:00	105177	3.37
04/17/15	4/17/2015 2:15	105178	3.37
04/17/15	4/17/2015 2:30	105179	3.35
04/17/15	4/17/2015 2:45	105180	3.35
04/17/15	4/17/2015 3:00	105181	3.34
04/17/15	4/17/2015 3:15	105182	3.33
04/17/15	4/17/2015 3:30	105183	3.33
04/17/15	4/17/2015 3:45	105184	3.32
04/17/15	4/17/2015 4:00	105185	3.32
04/17/15	4/17/2015 4:15	105186	3.32
04/17/15	4/17/2015 4:30	105187	3.31
04/17/15	4/17/2015 4:45	105188	3.3
04/17/15	4/17/2015 5:00	105189	3.3
04/17/15	4/17/2015 5:15	105190	3.3
04/17/15	4/17/2015 5:30	105191	3.29
04/17/15	4/17/2015 5:45	105192	3.29
04/17/15	4/17/2015 6:00	105193	3.29
04/17/15	4/17/2015 6:15	105194	3.29
04/17/15	4/17/2015 6:30	105195	3.28
04/17/15	4/17/2015 6:45	105196	3.28
04/17/15	4/17/2015 7:00	105197	3.28
04/17/15	4/17/2015 7:15	105198	3.28
04/17/15	4/17/2015 7:30	105199	3.27

Date	Date-Time	Record	Stage in ft.
04/17/15	4/17/2015 7:45	105200	3.27
04/17/15	4/17/2015 8:00	105201	3.28
04/17/15	4/17/2015 8:15	105202	3.3
04/17/15	4/17/2015 8:30	105203	3.3
04/17/15	4/17/2015 8:45	105204	3.33
04/17/15	4/17/2015 9:00	105205	3.38
04/17/15	4/17/2015 9:15	105206	3.41
04/17/15	4/17/2015 9:30	105207	3.3
04/17/15	4/17/2015 9:45	105208	3.45
04/17/15	4/17/2015 10:00	105209	3.47
04/17/15	4/17/2015 10:15	105210	3.48
04/17/15	4/17/2015 10:30	105211	3.48
04/17/15	4/17/2015 10:45	105212	3.48
04/17/15	4/17/2015 11:00	105213	3.48
04/17/15	4/17/2015 11:15	105214	3.48
04/17/15	4/17/2015 11:30	105215	3.48
04/17/15	4/17/2015 11:45	105216	3.48
04/17/15	4/17/2015 12:00	105217	3.48
04/17/15	4/17/2015 12:15	105218	3.48
04/17/15	4/17/2015 12:30	105219	3.48
04/17/15	4/17/2015 12:45	105220	3.48
04/17/15	4/17/2015 13:00	105221	3.48
04/17/15	4/17/2015 13:15	105222	3.48
04/17/15	4/17/2015 13:30	105223	3.48
04/17/15	4/17/2015 13:45	105224	3.48
04/17/15	4/17/2015 14:00	105225	3.48
04/17/15	4/17/2015 14:15	105226	3.48
04/17/15	4/17/2015 14:30	105227	3.48
04/17/15	4/17/2015 14:45	105228	3.48
04/17/15	4/17/2015 15:00	105229	3.48
04/17/15	4/17/2015 15:15	105230	3.48
04/17/15	4/17/2015 15:30	105231	3.48
04/17/15	4/17/2015 15:45	105232	3.48
04/17/15	4/17/2015 16:00	105233	3.48
04/17/15	4/17/2015 16:15	105234	3.48
04/17/15	4/17/2015 16:30	105235	3.48
04/17/15	4/17/2015 16:45	105236	3.48
04/17/15	4/17/2015 17:00	105237	3.48
04/17/15	4/17/2015 17:15	105238	3.48
04/17/15	4/17/2015 17:30	105239	3.47
04/17/15	4/17/2015 17:45	105240	3.47
04/17/15	4/17/2015 18:00	105241	3.47
04/17/15	4/17/2015 18:15	105242	3.47
04/17/15	4/17/2015 18:30	105243	3.47
04/17/15	4/17/2015 18:45	105244	3.48
04/17/15	4/17/2015 19:00	105245	3.48
04/17/15	4/17/2015 19:15	105246	3.48
04/17/15	4/17/2015 19:30	105247	3.48
04/17/15	4/17/2015 19:45	105248	3.48
04/17/15	4/17/2015 20:00	105249	3.48

Date	Date-Time	Record	Stage in ft.
04/17/15	4/17/2015 20:15	105250	3.48
04/17/15	4/17/2015 20:30	105251	3.48
04/17/15	4/17/2015 20:45	105252	3.48
04/17/15	4/17/2015 21:00	105253	3.48
04/17/15	4/17/2015 21:15	105254	3.48
04/17/15	4/17/2015 21:30	105255	3.48
04/17/15	4/17/2015 21:45	105256	3.47
04/17/15	4/17/2015 22:00	105257	3.47
04/17/15	4/17/2015 22:15	105258	3.47
04/17/15	4/17/2015 22:30	105259	3.47
04/17/15	4/17/2015 22:45	105260	3.47
04/17/15	4/17/2015 23:00	105261	3.46
04/17/15	4/17/2015 23:15	105262	3.45
04/17/15	4/17/2015 23:30	105263	3.44
04/17/15	4/17/2015 23:45	105264	3.44
04/18/15	4/18/2015 0:00	105265	3.43
04/18/15	4/18/2015 0:15	105266	3.43
04/18/15	4/18/2015 0:30	105267	3.43
04/18/15	4/18/2015 0:45	105268	3.42
04/18/15	4/18/2015 1:00	105269	3.43
04/18/15	4/18/2015 1:15	105270	3.42
04/18/15	4/18/2015 1:30	105271	3.4
04/18/15	4/18/2015 1:45	105272	3.4
04/18/15	4/18/2015 2:00	105273	3.4
04/18/15	4/18/2015 2:15	105274	3.39
04/18/15	4/18/2015 2:30	105275	3.37
04/18/15	4/18/2015 2:45	105276	3.37
04/18/15	4/18/2015 3:00	105277	3.36
04/18/15	4/18/2015 3:15	105278	3.35
04/18/15	4/18/2015 3:30	105279	3.35
04/18/15	4/18/2015 3:45	105280	3.34
04/18/15	4/18/2015 4:00	105281	3.34
04/18/15	4/18/2015 4:15	105282	3.34
04/18/15	4/18/2015 4:30	105283	3.33
04/18/15	4/18/2015 4:45	105284	3.33
04/18/15	4/18/2015 5:00	105285	3.32
04/18/15	4/18/2015 5:15	105286	3.32
04/18/15	4/18/2015 5:30	105287	3.31
04/18/15	4/18/2015 5:45	105288	3.31
04/18/15	4/18/2015 6:00	105289	3.25
04/18/15	4/18/2015 6:15	105290	3.31
04/18/15	4/18/2015 6:30	105291	3.3
04/18/15	4/18/2015 6:45	105292	3.3
04/18/15	4/18/2015 7:00	105293	3.3
04/18/15	4/18/2015 7:15	105294	3.3
04/18/15	4/18/2015 7:30	105295	3.3
04/18/15	4/18/2015 7:45	105296	3.29
04/18/15	4/18/2015 8:00	105297	3.3
04/18/15	4/18/2015 8:15	105298	3.31
04/18/15	4/18/2015 8:30	105299	3.33

Date	Date-Time	Record	Stage in ft.
04/18/15	4/18/2015 8:45	105300	3.35
04/18/15	4/18/2015 9:00	105301	3.38
04/18/15	4/18/2015 9:15	105302	3.42
04/18/15	4/18/2015 9:30	105303	3.43
04/18/15	4/18/2015 9:45	105304	3.45
04/18/15	4/18/2015 10:00	105305	3.46
04/18/15	4/18/2015 10:15	105306	3.47
04/18/15	4/18/2015 10:30	105307	3.47
04/18/15	4/18/2015 10:45	105308	3.47
04/18/15	4/18/2015 11:00	105309	3.47
04/18/15	4/18/2015 11:15	105310	3.47
04/18/15	4/18/2015 11:30	105311	3.47
04/18/15	4/18/2015 11:45	105312	3.47
04/18/15	4/18/2015 12:00	105313	3.47
04/18/15	4/18/2015 12:15	105314	3.47
04/18/15	4/18/2015 12:30	105315	3.47
04/18/15	4/18/2015 12:45	105316	3.47
04/18/15	4/18/2015 13:00	105317	3.47
04/18/15	4/18/2015 13:15	105318	3.47
04/18/15	4/18/2015 13:30	105319	3.47
04/18/15	4/18/2015 13:45	105320	3.47
04/18/15	4/18/2015 14:00	105321	3.47
04/18/15	4/18/2015 14:15	105322	3.47
04/18/15	4/18/2015 14:30	105323	3.47
04/18/15	4/18/2015 14:45	105324	3.47
04/18/15	4/18/2015 15:00	105325	3.47
04/18/15	4/18/2015 15:15	105326	3.47
04/18/15	4/18/2015 15:30	105327	3.47
04/18/15	4/18/2015 15:45	105328	3.47
04/18/15	4/18/2015 16:00	105329	3.47
04/18/15	4/18/2015 16:15	105330	3.47
04/18/15	4/18/2015 16:30	105331	3.47
04/18/15	4/18/2015 16:45	105332	3.47
04/18/15	4/18/2015 17:00	105333	3.47
04/18/15	4/18/2015 17:15	105334	3.47
04/18/15	4/18/2015 17:30	105335	3.47
04/18/15	4/18/2015 17:45	105336	3.47
04/18/15	4/18/2015 18:00	105337	3.47
04/18/15	4/18/2015 18:15	105338	3.47
04/18/15	4/18/2015 18:30	105339	3.47
04/18/15	4/18/2015 18:45	105340	3.47
04/18/15	4/18/2015 19:00	105341	3.47
04/18/15	4/18/2015 19:15	105342	3.47
04/18/15	4/18/2015 19:30	105343	3.47
04/18/15	4/18/2015 19:45	105344	3.47
04/18/15	4/18/2015 20:00	105345	3.47
04/18/15	4/18/2015 20:15	105346	3.47
04/18/15	4/18/2015 20:30	105347	3.47
04/18/15	4/18/2015 20:45	105348	3.46
04/18/15	4/18/2015 21:00	105349	3.47

Date	Date-Time	Record	Stage in ft.
04/18/15	4/18/2015 21:15	105350	3.47
04/18/15	4/18/2015 21:30	105351	3.47
04/18/15	4/18/2015 21:45	105352	3.47
04/18/15	4/18/2015 22:00	105353	3.46
04/18/15	4/18/2015 22:15	105354	3.46
04/18/15	4/18/2015 22:30	105355	3.46
04/18/15	4/18/2015 22:45	105356	3.46
04/18/15	4/18/2015 23:00	105357	3.46
04/18/15	4/18/2015 23:15	105358	3.46
04/18/15	4/18/2015 23:30	105359	3.46
04/18/15	4/18/2015 23:45	105360	3.45
04/19/15	4/19/2015 0:00	105361	3.45
04/19/15	4/19/2015 0:15	105362	3.44
04/19/15	4/19/2015 0:30	105363	3.43
04/19/15	4/19/2015 0:45	105364	3.42
04/19/15	4/19/2015 1:00	105365	3.43
04/19/15	4/19/2015 1:15	105366	3.42
04/19/15	4/19/2015 1:30	105367	3.42
04/19/15	4/19/2015 1:45	105368	3.42
04/19/15	4/19/2015 2:00	105369	3.42
04/19/15	4/19/2015 2:15	105370	3.41
04/19/15	4/19/2015 2:30	105371	3.41
04/19/15	4/19/2015 2:45	105372	3.4
04/19/15	4/19/2015 3:00	105373	3.4
04/19/15	4/19/2015 3:15	105374	3.39
04/19/15	4/19/2015 3:30	105375	3.38
04/19/15	4/19/2015 3:45	105376	3.38
04/19/15	4/19/2015 4:00	105377	3.38
04/19/15	4/19/2015 4:15	105378	3.37
04/19/15	4/19/2015 4:30	105379	3.36
04/19/15	4/19/2015 4:45	105380	3.36
04/19/15	4/19/2015 5:00	105381	3.35
04/19/15	4/19/2015 5:15	105382	3.34
04/19/15	4/19/2015 5:30	105383	3.34
04/19/15	4/19/2015 5:45	105384	3.34
04/19/15	4/19/2015 6:00	105385	3.33
04/19/15	4/19/2015 6:15	105386	3.33
04/19/15	4/19/2015 6:30	105387	3.33
04/19/15	4/19/2015 6:45	105388	3.32
04/19/15	4/19/2015 7:00	105389	3.32
04/19/15	4/19/2015 7:15	105390	3.31
04/19/15	4/19/2015 7:30	105391	3.31
04/19/15	4/19/2015 7:45	105392	3.32
04/19/15	4/19/2015 8:00	105393	3.33
04/19/15	4/19/2015 8:15	105394	3.35
04/19/15	4/19/2015 8:30	105395	3.37
04/19/15	4/19/2015 8:45	105396	3.39
04/19/15	4/19/2015 9:00	105397	3.41
04/19/15	4/19/2015 9:15	105398	3.42
04/19/15	4/19/2015 9:30	105399	3.44

Date	Date-Time	Record	Stage in ft.
04/19/15	4/19/2015 9:45	105400	3.45
04/19/15	4/19/2015 10:00	105401	3.46
04/19/15	4/19/2015 10:15	105402	3.46
04/19/15	4/19/2015 10:30	105403	3.46
04/19/15	4/19/2015 10:45	105404	3.46
04/19/15	4/19/2015 11:00	105405	3.46
04/19/15	4/19/2015 11:15	105406	3.46
04/19/15	4/19/2015 11:30	105407	3.46
04/19/15	4/19/2015 11:45	105408	3.46
04/19/15	4/19/2015 12:00	105409	3.46
04/19/15	4/19/2015 12:15	105410	3.46
04/19/15	4/19/2015 12:30	105411	3.46
04/19/15	4/19/2015 12:45	105412	3.46
04/19/15	4/19/2015 13:00	105413	3.46
04/19/15	4/19/2015 13:15	105414	3.45
04/19/15	4/19/2015 13:30	105415	3.46
04/19/15	4/19/2015 13:45	105416	3.45
04/19/15	4/19/2015 14:00	105417	3.45
04/19/15	4/19/2015 14:15	105418	3.45
04/19/15	4/19/2015 14:30	105419	3.46
04/19/15	4/19/2015 14:45	105420	3.46
04/19/15	4/19/2015 15:00	105421	3.46
04/19/15	4/19/2015 15:15	105422	3.46
04/19/15	4/19/2015 15:30	105423	3.46
04/19/15	4/19/2015 15:45	105424	3.46
04/19/15	4/19/2015 16:00	105425	3.46
04/19/15	4/19/2015 16:15	105426	3.46
04/19/15	4/19/2015 16:30	105427	3.46
04/19/15	4/19/2015 16:45	105428	3.46
04/19/15	4/19/2015 17:00	105429	3.45
04/19/15	4/19/2015 17:15	105430	3.46
04/19/15	4/19/2015 17:30	105431	3.45
04/19/15	4/19/2015 17:45	105432	3.45
04/19/15	4/19/2015 18:00	105433	3.45
04/19/15	4/19/2015 18:15	105434	3.45
04/19/15	4/19/2015 18:30	105435	3.45
04/19/15	4/19/2015 18:45	105436	3.45
04/19/15	4/19/2015 19:00	105437	3.46
04/19/15	4/19/2015 19:15	105438	3.46
04/19/15	4/19/2015 19:30	105439	3.46
04/19/15	4/19/2015 19:45	105440	3.47
04/19/15	4/19/2015 20:00	105441	3.47
04/19/15	4/19/2015 20:15	105442	3.47
04/19/15	4/19/2015 20:30	105443	3.47
04/19/15	4/19/2015 20:45	105444	3.47
04/19/15	4/19/2015 21:00	105445	3.47
04/19/15	4/19/2015 21:15	105446	3.47
04/19/15	4/19/2015 21:30	105447	3.47
04/19/15	4/19/2015 21:45	105448	3.47
04/19/15	4/19/2015 22:00	105449	3.46

Date	Date-Time	Record	Stage in ft.
04/19/15	4/19/2015 22:15	105450	3.46
04/19/15	4/19/2015 22:30	105451	3.46
04/19/15	4/19/2015 22:45	105452	3.46
04/19/15	4/19/2015 23:00	105453	3.46
04/19/15	4/19/2015 23:15	105454	3.45
04/19/15	4/19/2015 23:30	105455	3.45
04/19/15	4/19/2015 23:45	105456	3.45
04/20/15	4/20/2015 0:00	105457	3.45
04/20/15	4/20/2015 0:15	105458	3.44
04/20/15	4/20/2015 0:30	105459	3.43
04/20/15	4/20/2015 0:45	105460	3.41
04/20/15	4/20/2015 1:00	105461	3.43
04/20/15	4/20/2015 1:15	105462	3.42
04/20/15	4/20/2015 1:30	105463	3.42
04/20/15	4/20/2015 1:45	105464	3.42
04/20/15	4/20/2015 2:00	105465	3.41
04/20/15	4/20/2015 2:15	105466	3.42
04/20/15	4/20/2015 2:30	105467	3.41
04/20/15	4/20/2015 2:45	105468	3.41
04/20/15	4/20/2015 3:00	105469	3.4
04/20/15	4/20/2015 3:15	105470	3.39
04/20/15	4/20/2015 3:30	105471	3.38
04/20/15	4/20/2015 3:45	105472	3.37
04/20/15	4/20/2015 4:00	105473	3.37
04/20/15	4/20/2015 4:15	105474	3.36
04/20/15	4/20/2015 4:30	105475	3.36
04/20/15	4/20/2015 4:45	105476	3.35
04/20/15	4/20/2015 5:00	105477	3.34
04/20/15	4/20/2015 5:15	105478	3.34
04/20/15	4/20/2015 5:30	105479	3.35
04/20/15	4/20/2015 5:45	105480	3.35
04/20/15	4/20/2015 6:00	105481	3.36
04/20/15	4/20/2015 6:15	105482	3.36
04/20/15	4/20/2015 6:30	105483	3.36
04/20/15	4/20/2015 6:45	105484	3.36
04/20/15	4/20/2015 7:00	105485	3.36
04/20/15	4/20/2015 7:15	105486	3.37
04/20/15	4/20/2015 7:30	105487	3.38
04/20/15	4/20/2015 7:45	105488	3.38
04/20/15	4/20/2015 8:00	105489	3.38
04/20/15	4/20/2015 8:15	105490	3.39
04/20/15	4/20/2015 8:30	105491	3.4
04/20/15	4/20/2015 8:45	105492	3.41
04/20/15	4/20/2015 9:00	105493	3.41
04/20/15	4/20/2015 9:15	105494	3.42
04/20/15	4/20/2015 9:30	105495	3.42
04/20/15	4/20/2015 9:45	105496	3.42
04/20/15	4/20/2015 10:00	105497	3.43
04/20/15	4/20/2015 10:15	105498	3.44
04/20/15	4/20/2015 10:30	105499	3.45

Date	Date-Time	Record	Stage in ft.
04/20/15	4/20/2015 10:45	105500	3.45
04/20/15	4/20/2015 11:00	105501	3.45
04/20/15	4/20/2015 11:15	105502	3.45
04/20/15	4/20/2015 11:30	105503	3.45
04/20/15	4/20/2015 11:45	105504	3.45
04/20/15	4/20/2015 12:00	105505	3.45
04/20/15	4/20/2015 12:15	105506	3.45
04/20/15	4/20/2015 12:30	105507	3.45
04/20/15	4/20/2015 12:45	105508	3.45
04/20/15	4/20/2015 13:00	105509	3.45
04/20/15	4/20/2015 13:15	105510	3.45
04/20/15	4/20/2015 13:30	105511	3.45
04/20/15	4/20/2015 13:45	105512	3.45
04/20/15	4/20/2015 14:00	105513	3.45
04/20/15	4/20/2015 14:15	105514	3.45
04/20/15	4/20/2015 14:30	105515	3.44
04/20/15	4/20/2015 14:45	105516	3.44
04/20/15	4/20/2015 15:00	105517	3.44
04/20/15	4/20/2015 15:15	105518	3.45
04/20/15	4/20/2015 15:30	105519	3.45
04/20/15	4/20/2015 15:45	105520	3.45
04/20/15	4/20/2015 16:00	105521	3.45
04/20/15	4/20/2015 16:15	105522	3.45
04/20/15	4/20/2015 16:30	105523	3.45
04/20/15	4/20/2015 16:45	105524	3.45
04/20/15	4/20/2015 17:00	105525	3.45
04/20/15	4/20/2015 17:15	105526	3.45
04/20/15	4/20/2015 17:30	105527	3.45
04/20/15	4/20/2015 17:45	105528	3.45
04/20/15	4/20/2015 18:00	105529	3.45
04/20/15	4/20/2015 18:15	105530	3.45
04/20/15	4/20/2015 18:30	105531	3.44
04/20/15	4/20/2015 18:45	105532	3.44
04/20/15	4/20/2015 19:00	105533	3.44
04/20/15	4/20/2015 19:15	105534	3.44
04/20/15	4/20/2015 19:30	105535	3.44
04/20/15	4/20/2015 19:45	105536	3.44
04/20/15	4/20/2015 20:00	105537	3.45
04/20/15	4/20/2015 20:15	105538	3.45
04/20/15	4/20/2015 20:30	105539	3.45
04/20/15	4/20/2015 20:45	105540	3.45
04/20/15	4/20/2015 21:00	105541	3.45
04/20/15	4/20/2015 21:15	105542	3.45
04/20/15	4/20/2015 21:30	105543	3.45
04/20/15	4/20/2015 21:45	105544	3.46
04/20/15	4/20/2015 22:00	105545	3.45
04/20/15	4/20/2015 22:15	105546	3.46
04/20/15	4/20/2015 22:30	105547	3.46
04/20/15	4/20/2015 22:45	105548	3.46
04/20/15	4/20/2015 23:00	105549	3.45

Date	Date-Time	Record	Stage in ft.
04/20/15	4/20/2015 23:15	105550	3.45
04/20/15	4/20/2015 23:30	105551	3.45
04/20/15	4/20/2015 23:45	105552	3.45
04/21/15	4/21/2015 0:00	105553	3.45
04/21/15	4/21/2015 0:15	105554	3.45
04/21/15	4/21/2015 0:30	105555	3.44
04/21/15	4/21/2015 0:45	105556	3.44
04/21/15	4/21/2015 1:00	105557	3.43
04/21/15	4/21/2015 1:15	105558	3.43
04/21/15	4/21/2015 1:30	105559	3.42
04/21/15	4/21/2015 1:45	105560	3.42
04/21/15	4/21/2015 2:00	105561	3.42
04/21/15	4/21/2015 2:15	105562	3.41
04/21/15	4/21/2015 2:30	105563	3.41
04/21/15	4/21/2015 2:45	105564	3.41
04/21/15	4/21/2015 3:00	105565	3.41
04/21/15	4/21/2015 3:15	105566	3.4
04/21/15	4/21/2015 3:30	105567	3.41
04/21/15	4/21/2015 3:45	105568	3.41
04/21/15	4/21/2015 4:00	105569	3.4
04/21/15	4/21/2015 4:15	105570	3.4
04/21/15	4/21/2015 4:30	105571	3.39
04/21/15	4/21/2015 4:45	105572	3.39
04/21/15	4/21/2015 5:00	105573	3.39
04/21/15	4/21/2015 5:15	105574	3.39
04/21/15	4/21/2015 5:30	105575	3.4
04/21/15	4/21/2015 5:45	105576	3.4
04/21/15	4/21/2015 6:00	105577	3.4
04/21/15	4/21/2015 6:15	105578	3.4
04/21/15	4/21/2015 6:30	105579	3.41
04/21/15	4/21/2015 6:45	105580	3.4
04/21/15	4/21/2015 7:00	105581	3.41
04/21/15	4/21/2015 7:15	105582	3.41
04/21/15	4/21/2015 7:30	105583	3.4
04/21/15	4/21/2015 7:45	105584	3.41
04/21/15	4/21/2015 8:00	105585	3.41
04/21/15	4/21/2015 8:15	105586	3.41
04/21/15	4/21/2015 8:30	105587	3.41
04/21/15	4/21/2015 8:45	105588	3.41
04/21/15	4/21/2015 9:00	105589	3.41
04/21/15	4/21/2015 9:15	105590	3.41
04/21/15	4/21/2015 9:30	105591	3.41
04/21/15	4/21/2015 9:45	105592	3.42
04/21/15	4/21/2015 10:00	105593	3.42
04/21/15	4/21/2015 10:15	105594	3.42
04/21/15	4/21/2015 10:30	105595	3.43
04/21/15	4/21/2015 10:45	105596	3.43
04/21/15	4/21/2015 11:00	105597	3.43
04/21/15	4/21/2015 11:15	105598	3.44
04/21/15	4/21/2015 11:30	105599	3.44

Date	Date-Time	Record	Stage in ft.
04/21/15	4/21/2015 11:45	105600	3.45
04/21/15	4/21/2015 12:00	105601	3.44
04/21/15	4/21/2015 12:15	105602	3.44
04/21/15	4/21/2015 12:30	105603	3.44
04/21/15	4/21/2015 12:45	105604	3.44
04/21/15	4/21/2015 13:00	105605	3.44
04/21/15	4/21/2015 13:15	105606	3.44
04/21/15	4/21/2015 13:30	105607	3.44
04/21/15	4/21/2015 13:45	105608	3.44
04/21/15	4/21/2015 14:00	105609	3.44
04/21/15	4/21/2015 14:15	105610	3.44
04/21/15	4/21/2015 14:30	105611	3.44
04/21/15	4/21/2015 14:45	105612	3.44
04/21/15	4/21/2015 15:00	105613	3.44
04/21/15	4/21/2015 15:15	105614	3.44
04/21/15	4/21/2015 15:30	105615	3.44
04/21/15	4/21/2015 15:45	105616	3.44
04/21/15	4/21/2015 16:00	105617	3.44
04/21/15	4/21/2015 16:15	105618	3.44
04/21/15	4/21/2015 16:30	105619	3.44
04/21/15	4/21/2015 16:45	105620	3.44
04/21/15	4/21/2015 17:00	105621	3.44
04/21/15	4/21/2015 17:15	105622	3.44
04/21/15	4/21/2015 17:30	105623	3.44
04/21/15	4/21/2015 17:45	105624	3.44
04/21/15	4/21/2015 18:00	105625	3.44
04/21/15	4/21/2015 18:15	105626	3.44
04/21/15	4/21/2015 18:30	105627	3.44
04/21/15	4/21/2015 18:45	105628	3.44
04/21/15	4/21/2015 19:00	105629	3.44
04/21/15	4/21/2015 19:15	105630	3.44
04/21/15	4/21/2015 19:30	105631	3.44
04/21/15	4/21/2015 19:45	105632	3.45
04/21/15	4/21/2015 20:00	105633	3.45
04/21/15	4/21/2015 20:15	105634	3.45
04/21/15	4/21/2015 20:30	105635	3.45
04/21/15	4/21/2015 20:45	105636	3.45
04/21/15	4/21/2015 21:00	105637	3.45
04/21/15	4/21/2015 21:15	105638	3.45
04/21/15	4/21/2015 21:30	105639	3.45
04/21/15	4/21/2015 21:45	105640	3.44
04/21/15	4/21/2015 22:00	105641	3.44
04/21/15	4/21/2015 22:15	105642	3.44
04/21/15	4/21/2015 22:30	105643	3.44
04/21/15	4/21/2015 22:45	105644	3.42
04/21/15	4/21/2015 23:00	105645	3.42
04/21/15	4/21/2015 23:15	105646	3.41
04/21/15	4/21/2015 23:30	105647	3.41
04/21/15	4/21/2015 23:45	105648	3.4
04/22/15	4/22/2015 0:00	105649	3.39

Date	Date-Time	Record	Stage in ft.
04/22/15	4/22/2015 0:15	105650	3.39
04/22/15	4/22/2015 0:30	105651	3.4
04/22/15	4/22/2015 0:45	105652	3.4
04/22/15	4/22/2015 1:00	105653	3.39
04/22/15	4/22/2015 1:15	105654	3.38
04/22/15	4/22/2015 1:30	105655	3.38
04/22/15	4/22/2015 1:45	105656	3.37
04/22/15	4/22/2015 2:00	105657	3.37
04/22/15	4/22/2015 2:15	105658	3.35
04/22/15	4/22/2015 2:30	105659	3.34
04/22/15	4/22/2015 2:45	105660	3.34
04/22/15	4/22/2015 3:00	105661	3.34
04/22/15	4/22/2015 3:15	105662	3.34
04/22/15	4/22/2015 3:30	105663	3.34
04/22/15	4/22/2015 3:45	105664	3.33
04/22/15	4/22/2015 4:00	105665	3.3
04/22/15	4/22/2015 4:15	105666	3.29
04/22/15	4/22/2015 4:30	105667	3.31
04/22/15	4/22/2015 4:45	105668	3.31
04/22/15	4/22/2015 5:00	105669	3.31
04/22/15	4/22/2015 5:15	105670	3.31
04/22/15	4/22/2015 5:30	105671	3.31
04/22/15	4/22/2015 5:45	105672	3.31
04/22/15	4/22/2015 6:00	105673	3.3
04/22/15	4/22/2015 6:15	105674	3.3
04/22/15	4/22/2015 6:30	105675	3.3
04/22/15	4/22/2015 6:45	105676	3.3
04/22/15	4/22/2015 7:00	105677	3.3
04/22/15	4/22/2015 7:15	105678	3.3
04/22/15	4/22/2015 7:30	105679	3.3
04/22/15	4/22/2015 7:45	105680	3.3
04/22/15	4/22/2015 8:00	105681	3.31
04/22/15	4/22/2015 8:15	105682	3.3
04/22/15	4/22/2015 8:30	105683	3.34
04/22/15	4/22/2015 8:45	105684	3.35
04/22/15	4/22/2015 9:00	105685	3.37
04/22/15	4/22/2015 9:15	105686	3.37
04/22/15	4/22/2015 9:30	105687	3.37
04/22/15	4/22/2015 9:45	105688	3.39
04/22/15	4/22/2015 10:00	105689	3.4
04/22/15	4/22/2015 10:15	105690	3.41
04/22/15	4/22/2015 10:30	105691	3.41
04/22/15	4/22/2015 10:45	105692	3.41
04/22/15	4/22/2015 11:00	105693	3.41
04/22/15	4/22/2015 11:15	105694	3.41
04/22/15	4/22/2015 11:30	105695	3.41
04/22/15	4/22/2015 11:45	105696	3.41
04/22/15	4/22/2015 12:00	105697	3.41
04/22/15	4/22/2015 12:15	105698	3.41
04/22/15	4/22/2015 12:30	105699	3.41

Date	Date-Time	Record	Stage in ft.
04/22/15	4/22/2015 12:45	105700	3.41
04/22/15	4/22/2015 13:00	105701	3.41
04/22/15	4/22/2015 13:15	105702	3.41
04/22/15	4/22/2015 13:30	105703	3.41
04/22/15	4/22/2015 13:45	105704	3.41
04/22/15	4/22/2015 14:00	105705	3.41
04/22/15	4/22/2015 14:15	105706	3.41
04/22/15	4/22/2015 14:30	105707	3.41
04/22/15	4/22/2015 14:45	105708	3.41
04/22/15	4/22/2015 15:00	105709	3.41
04/22/15	4/22/2015 15:15	105710	3.41
04/22/15	4/22/2015 15:30	105711	3.41
04/22/15	4/22/2015 15:45	105712	3.41
04/22/15	4/22/2015 16:00	105713	3.41
04/22/15	4/22/2015 16:15	105714	3.41
04/22/15	4/22/2015 16:30	105715	3.41
04/22/15	4/22/2015 16:45	105716	3.41
04/22/15	4/22/2015 17:00	105717	3.41
04/22/15	4/22/2015 17:15	105718	3.41
04/22/15	4/22/2015 17:30	105719	3.41
04/22/15	4/22/2015 17:45	105720	3.41
04/22/15	4/22/2015 18:00	105721	3.41
04/22/15	4/22/2015 18:15	105722	3.41
04/22/15	4/22/2015 18:30	105723	3.41
04/22/15	4/22/2015 18:45	105724	3.41
04/22/15	4/22/2015 19:00	105725	3.41
04/22/15	4/22/2015 19:15	105726	3.41
04/22/15	4/22/2015 19:30	105727	3.41
04/22/15	4/22/2015 19:45	105728	3.41
04/22/15	4/22/2015 20:00	105729	3.41
04/22/15	4/22/2015 20:15	105730	3.41
04/22/15	4/22/2015 20:30	105731	3.41
04/22/15	4/22/2015 20:45	105732	3.41
04/22/15	4/22/2015 21:00	105733	3.42
04/22/15	4/22/2015 21:15	105734	3.42
04/22/15	4/22/2015 21:30	105735	3.42
04/22/15	4/22/2015 21:45	105736	3.41
04/22/15	4/22/2015 22:00	105737	3.41
04/22/15	4/22/2015 22:15	105738	3.41
04/22/15	4/22/2015 22:30	105739	3.41
04/22/15	4/22/2015 22:45	105740	3.4
04/22/15	4/22/2015 23:00	105741	3.39
04/22/15	4/22/2015 23:15	105742	3.39
04/22/15	4/22/2015 23:30	105743	3.38
04/22/15	4/22/2015 23:45	105744	3.38
04/23/15	4/23/2015 0:00	105745	3.38
04/23/15	4/23/2015 0:15	105746	3.38
04/23/15	4/23/2015 0:30	105747	3.37
04/23/15	4/23/2015 0:45	105748	3.37
04/23/15	4/23/2015 1:00	105749	3.37

Date	Date-Time	Record	Stage in ft.
04/23/15	4/23/2015 1:15	105750	3.36
04/23/15	4/23/2015 1:30	105751	3.37
04/23/15	4/23/2015 1:45	105752	3.36
04/23/15	4/23/2015 2:00	105753	3.36
04/23/15	4/23/2015 2:15	105754	3.35
04/23/15	4/23/2015 2:30	105755	3.33
04/23/15	4/23/2015 2:45	105756	3.33
04/23/15	4/23/2015 3:00	105757	3.33
04/23/15	4/23/2015 3:15	105758	3.33
04/23/15	4/23/2015 3:30	105759	3.32
04/23/15	4/23/2015 3:45	105760	3.31
04/23/15	4/23/2015 4:00	105761	3.31
04/23/15	4/23/2015 4:15	105762	3.3
04/23/15	4/23/2015 4:30	105763	3.3
04/23/15	4/23/2015 4:45	105764	3.3
04/23/15	4/23/2015 5:00	105765	3.3
04/23/15	4/23/2015 5:15	105766	3.29
04/23/15	4/23/2015 5:30	105767	3.29
04/23/15	4/23/2015 5:45	105768	3.29
04/23/15	4/23/2015 6:00	105769	3.29
04/23/15	4/23/2015 6:15	105770	3.29
04/23/15	4/23/2015 6:30	105771	3.29
04/23/15	4/23/2015 6:45	105772	3.28
04/23/15	4/23/2015 7:00	105773	3.28
04/23/15	4/23/2015 7:15	105774	3.28
04/23/15	4/23/2015 7:30	105775	3.28
04/23/15	4/23/2015 7:45	105776	3.29
04/23/15	4/23/2015 8:00	105777	3.31
04/23/15	4/23/2015 8:15	105778	3.31
04/23/15	4/23/2015 8:30	105779	3.33
04/23/15	4/23/2015 8:45	105780	3.34
04/23/15	4/23/2015 9:00	105781	3.33
04/23/15	4/23/2015 9:15	105782	3.36
04/23/15	4/23/2015 9:30	105783	3.37
04/23/15	4/23/2015 9:45	105784	3.38
04/23/15	4/23/2015 10:00	105785	3.39
04/23/15	4/23/2015 10:15	105786	3.39
04/23/15	4/23/2015 10:30	105787	3.39
04/23/15	4/23/2015 10:45	105788	3.39
04/23/15	4/23/2015 11:00	105789	3.39
04/23/15	4/23/2015 11:15	105790	3.39
04/23/15	4/23/2015 11:30	105791	3.39
04/23/15	4/23/2015 11:45	105792	3.39
04/23/15	4/23/2015 12:00	105793	3.39
04/23/15	4/23/2015 12:15	105794	3.39
04/23/15	4/23/2015 12:30	105795	3.39
04/23/15	4/23/2015 12:45	105796	3.39
04/23/15	4/23/2015 13:00	105797	3.39
04/23/15	4/23/2015 13:15	105798	3.39
04/23/15	4/23/2015 13:30	105799	3.39

Date	Date-Time	Record	Stage in ft.
04/23/15	4/23/2015 13:45	105800	3.39
04/23/15	4/23/2015 14:00	105801	3.39
04/23/15	4/23/2015 14:15	105802	3.39
04/23/15	4/23/2015 14:30	105803	3.39
04/23/15	4/23/2015 14:45	105804	3.39
04/23/15	4/23/2015 15:00	105805	3.39
04/23/15	4/23/2015 15:15	105806	3.39
04/23/15	4/23/2015 15:30	105807	3.39
04/23/15	4/23/2015 15:45	105808	3.39
04/23/15	4/23/2015 16:00	105809	3.39
04/23/15	4/23/2015 16:15	105810	3.38
04/23/15	4/23/2015 16:30	105811	3.39
04/23/15	4/23/2015 16:45	105812	3.39
04/23/15	4/23/2015 17:00	105813	3.39
04/23/15	4/23/2015 17:15	105814	3.39
04/23/15	4/23/2015 17:30	105815	3.39
04/23/15	4/23/2015 17:45	105816	3.39
04/23/15	4/23/2015 18:00	105817	3.39
04/23/15	4/23/2015 18:15	105818	3.39
04/23/15	4/23/2015 18:30	105819	3.39
04/23/15	4/23/2015 18:45	105820	3.39
04/23/15	4/23/2015 19:00	105821	3.39
04/23/15	4/23/2015 19:15	105822	3.39
04/23/15	4/23/2015 19:30	105823	3.39
04/23/15	4/23/2015 19:45	105824	3.38
04/23/15	4/23/2015 20:00	105825	3.39
04/23/15	4/23/2015 20:15	105826	3.38
04/23/15	4/23/2015 20:30	105827	3.39
04/23/15	4/23/2015 20:45	105828	3.38
04/23/15	4/23/2015 21:00	105829	3.38
04/23/15	4/23/2015 21:15	105830	3.38
04/23/15	4/23/2015 21:30	105831	3.39
04/23/15	4/23/2015 21:45	105832	3.38
04/23/15	4/23/2015 22:00	105833	3.38
04/23/15	4/23/2015 22:15	105834	3.38
04/23/15	4/23/2015 22:30	105835	3.39
04/23/15	4/23/2015 22:45	105836	3.39
04/23/15	4/23/2015 23:00	105837	3.39
04/23/15	4/23/2015 23:15	105838	3.38
04/23/15	4/23/2015 23:30	105839	3.38
04/23/15	4/23/2015 23:45	105840	3.38
04/24/15	4/24/2015 0:00	105841	3.38
04/24/15	4/24/2015 0:15	105842	3.38
04/24/15	4/24/2015 0:30	105843	3.38
04/24/15	4/24/2015 0:45	105844	3.38
04/24/15	4/24/2015 1:00	105845	3.38
04/24/15	4/24/2015 1:15	105846	3.38
04/24/15	4/24/2015 1:30	105847	3.38
04/24/15	4/24/2015 1:45	105848	3.38
04/24/15	4/24/2015 2:00	105849	3.37

Date	Date-Time	Record	Stage in ft.
04/24/15	4/24/2015 2:15	105850	3.38
04/24/15	4/24/2015 2:30	105851	3.37
04/24/15	4/24/2015 2:45	105852	3.37
04/24/15	4/24/2015 3:00	105853	3.37
04/24/15	4/24/2015 3:15	105854	3.37
04/24/15	4/24/2015 3:30	105855	3.36
04/24/15	4/24/2015 3:45	105856	3.37
04/24/15	4/24/2015 4:00	105857	3.37
04/24/15	4/24/2015 4:15	105858	3.37
04/24/15	4/24/2015 4:30	105859	3.37
04/24/15	4/24/2015 4:45	105860	3.37
04/24/15	4/24/2015 5:00	105861	3.38
04/24/15	4/24/2015 5:15	105862	3.36
04/24/15	4/24/2015 5:30	105863	3.36
04/24/15	4/24/2015 5:45	105864	3.36
04/24/15	4/24/2015 6:00	105865	3.36
04/24/15	4/24/2015 6:15	105866	3.36
04/24/15	4/24/2015 6:30	105867	3.36
04/24/15	4/24/2015 6:45	105868	3.36
04/24/15	4/24/2015 7:00	105869	3.36
04/24/15	4/24/2015 7:15	105870	3.36
04/24/15	4/24/2015 7:30	105871	3.35
04/24/15	4/24/2015 7:45	105872	3.35
04/24/15	4/24/2015 8:00	105873	3.35
04/24/15	4/24/2015 8:15	105874	3.35
04/24/15	4/24/2015 8:30	105875	3.36
04/24/15	4/24/2015 8:45	105876	3.35
04/24/15	4/24/2015 9:00	105877	3.36
04/24/15	4/24/2015 9:15	105878	3.36
04/24/15	4/24/2015 9:30	105879	3.36
04/24/15	4/24/2015 9:45	105880	3.36
04/24/15	4/24/2015 10:00	105881	3.37
04/24/15	4/24/2015 10:15	105882	3.38
04/24/15	4/24/2015 10:30	105883	3.39
04/24/15	4/24/2015 10:45	105884	3.39
04/24/15	4/24/2015 11:00	105885	3.4
04/24/15	4/24/2015 11:15	105886	3.4
04/24/15	4/24/2015 11:30	105887	3.4
04/24/15	4/24/2015 11:45	105888	3.4
04/24/15	4/24/2015 12:00	105889	3.4
04/24/15	4/24/2015 12:15	105890	3.4
04/24/15	4/24/2015 12:30	105891	3.4
04/24/15	4/24/2015 12:45	105892	3.39
04/24/15	4/24/2015 13:00	105893	3.4
04/24/15	4/24/2015 13:15	105894	3.4
04/24/15	4/24/2015 13:30	105895	3.4
04/24/15	4/24/2015 13:45	105896	3.4
04/24/15	4/24/2015 14:00	105897	3.4
04/24/15	4/24/2015 14:15	105898	3.4
04/24/15	4/24/2015 14:30	105899	3.4

Date	Date-Time	Record	Stage in ft.
04/24/15	4/24/2015 14:45	105900	3.4
04/24/15	4/24/2015 15:00	105901	3.4
04/24/15	4/24/2015 15:15	105902	3.4
04/24/15	4/24/2015 15:30	105903	3.4
04/24/15	4/24/2015 15:45	105904	3.4
04/24/15	4/24/2015 16:00	105905	3.4
04/24/15	4/24/2015 16:15	105906	3.4
04/24/15	4/24/2015 16:30	105907	3.4
04/24/15	4/24/2015 16:45	105908	3.4
04/24/15	4/24/2015 17:00	105909	3.4
04/24/15	4/24/2015 17:15	105910	3.4
04/24/15	4/24/2015 17:30	105911	3.4
04/24/15	4/24/2015 17:45	105912	3.4
04/24/15	4/24/2015 18:00	105913	3.4
04/24/15	4/24/2015 18:15	105914	3.4
04/24/15	4/24/2015 18:30	105915	3.4
04/24/15	4/24/2015 18:45	105916	3.4
04/24/15	4/24/2015 19:00	105917	3.4
04/24/15	4/24/2015 19:15	105918	3.4
04/24/15	4/24/2015 19:30	105919	3.39
04/24/15	4/24/2015 19:45	105920	3.38
04/24/15	4/24/2015 20:00	105921	3.38
04/24/15	4/24/2015 20:15	105922	3.38
04/24/15	4/24/2015 20:30	105923	3.38
04/24/15	4/24/2015 20:45	105924	3.38
04/24/15	4/24/2015 21:00	105925	3.38
04/24/15	4/24/2015 21:15	105926	3.38
04/24/15	4/24/2015 21:30	105927	3.37
04/24/15	4/24/2015 21:45	105928	3.37
04/24/15	4/24/2015 22:00	105929	3.38
04/24/15	4/24/2015 22:15	105930	3.38
04/24/15	4/24/2015 22:30	105931	3.39
04/24/15	4/24/2015 22:45	105932	3.39
04/24/15	4/24/2015 23:00	105933	3.39
04/24/15	4/24/2015 23:15	105934	3.39
04/24/15	4/24/2015 23:30	105935	3.39
04/24/15	4/24/2015 23:45	105936	3.35
04/25/15	4/25/2015 0:00	105937	3.39
04/25/15	4/25/2015 0:15	105938	3.39
04/25/15	4/25/2015 0:30	105939	3.44
04/25/15	4/25/2015 0:45	105940	3.5
04/25/15	4/25/2015 1:00	105941	3.48
04/25/15	4/25/2015 1:15	105942	3.43
04/25/15	4/25/2015 1:30	105943	3.48
04/25/15	4/25/2015 1:45	105944	3.47
04/25/15	4/25/2015 2:00	105945	3.44
04/25/15	4/25/2015 2:15	105946	3.48
04/25/15	4/25/2015 2:30	105947	3.47
04/25/15	4/25/2015 2:45	105948	3.45
04/25/15	4/25/2015 3:00	105949	3.47

Date	Date-Time	Record	Stage in ft.
04/25/15	4/25/2015 3:15	105950	3.47
04/25/15	4/25/2015 3:30	105951	3.46
04/25/15	4/25/2015 3:45	105952	3.43
04/25/15	4/25/2015 4:00	105953	3.46
04/25/15	4/25/2015 4:15	105954	3.46
04/25/15	4/25/2015 4:30	105955	3.44
04/25/15	4/25/2015 4:45	105956	3.43
04/25/15	4/25/2015 5:00	105957	3.43
04/25/15	4/25/2015 5:15	105958	3.43
04/25/15	4/25/2015 5:30	105959	3.39
04/25/15	4/25/2015 5:45	105960	3.38
04/25/15	4/25/2015 6:00	105961	3.4
04/25/15	4/25/2015 6:15	105962	3.41
04/25/15	4/25/2015 6:30	105963	3.39
04/25/15	4/25/2015 6:45	105964	3.39
04/25/15	4/25/2015 7:00	105965	3.38
04/25/15	4/25/2015 7:15	105966	3.38
04/25/15	4/25/2015 7:30	105967	3.39
04/25/15	4/25/2015 7:45	105968	3.38
04/25/15	4/25/2015 8:00	105969	3.38
04/25/15	4/25/2015 8:15	105970	3.39
04/25/15	4/25/2015 8:30	105971	3.41
04/25/15	4/25/2015 8:45	105972	3.41
04/25/15	4/25/2015 9:00	105973	3.42
04/25/15	4/25/2015 9:15	105974	3.42
04/25/15	4/25/2015 9:30	105975	3.45
04/25/15	4/25/2015 9:45	105976	3.47
04/25/15	4/25/2015 10:00	105977	3.5
04/25/15	4/25/2015 10:15	105978	3.51
04/25/15	4/25/2015 10:30	105979	3.51
04/25/15	4/25/2015 10:45	105980	3.52
04/25/15	4/25/2015 11:00	105981	3.52
04/25/15	4/25/2015 11:15	105982	3.53
04/25/15	4/25/2015 11:30	105983	3.54
04/25/15	4/25/2015 11:45	105984	3.55
04/25/15	4/25/2015 12:00	105985	3.54
04/25/15	4/25/2015 12:15	105986	3.54
04/25/15	4/25/2015 12:30	105987	3.54
04/25/15	4/25/2015 12:45	105988	3.54
04/25/15	4/25/2015 13:00	105989	3.54
04/25/15	4/25/2015 13:15	105990	3.54
04/25/15	4/25/2015 13:30	105991	3.53
04/25/15	4/25/2015 13:45	105992	3.53
04/25/15	4/25/2015 14:00	105993	3.53
04/25/15	4/25/2015 14:15	105994	3.53
04/25/15	4/25/2015 14:30	105995	3.53
04/25/15	4/25/2015 14:45	105996	3.53
04/25/15	4/25/2015 15:00	105997	3.53
04/25/15	4/25/2015 15:15	105998	3.53
04/25/15	4/25/2015 15:30	105999	3.53

Date	Date-Time	Record	Stage in ft.
04/25/15	4/25/2015 15:45	106000	3.53
04/25/15	4/25/2015 16:00	106001	3.52
04/25/15	4/25/2015 16:15	106002	3.52
04/25/15	4/25/2015 16:30	106003	3.52
04/25/15	4/25/2015 16:45	106004	3.52
04/25/15	4/25/2015 17:00	106005	3.52
04/25/15	4/25/2015 17:15	106006	3.52
04/25/15	4/25/2015 17:30	106007	3.51
04/25/15	4/25/2015 17:45	106008	3.51
04/25/15	4/25/2015 18:00	106009	3.51
04/25/15	4/25/2015 18:15	106010	3.5
04/25/15	4/25/2015 18:30	106011	3.5
04/25/15	4/25/2015 18:45	106012	3.5
04/25/15	4/25/2015 19:00	106013	3.5
04/25/15	4/25/2015 19:15	106014	3.5
04/25/15	4/25/2015 19:30	106015	3.5
04/25/15	4/25/2015 19:45	106016	3.49
04/25/15	4/25/2015 20:00	106017	3.49
04/25/15	4/25/2015 20:15	106018	3.49
04/25/15	4/25/2015 20:30	106019	3.47
04/25/15	4/25/2015 20:45	106020	3.47
04/25/15	4/25/2015 21:00	106021	3.46
04/25/15	4/25/2015 21:15	106022	3.45
04/25/15	4/25/2015 21:30	106023	3.45
04/25/15	4/25/2015 21:45	106024	3.45
04/25/15	4/25/2015 22:00	106025	3.44
04/25/15	4/25/2015 22:15	106026	3.44
04/25/15	4/25/2015 22:30	106027	3.43
04/25/15	4/25/2015 22:45	106028	3.43
04/25/15	4/25/2015 23:00	106029	3.41
04/25/15	4/25/2015 23:15	106030	3.38
04/25/15	4/25/2015 23:30	106031	3.4
04/25/15	4/25/2015 23:45	106032	3.39
04/26/15	4/26/2015 0:00	106033	3.38
04/26/15	4/26/2015 0:15	106034	3.37
04/26/15	4/26/2015 0:30	106035	3.36
04/26/15	4/26/2015 0:45	106036	3.35
04/26/15	4/26/2015 1:00	106037	3.34
04/26/15	4/26/2015 1:15	106038	3.34
04/26/15	4/26/2015 1:30	106039	3.33
04/26/15	4/26/2015 1:45	106040	3.33
04/26/15	4/26/2015 2:00	106041	3.32
04/26/15	4/26/2015 2:15	106042	3.32
04/26/15	4/26/2015 2:30	106043	3.32
04/26/15	4/26/2015 2:45	106044	3.32
04/26/15	4/26/2015 3:00	106045	3.31
04/26/15	4/26/2015 3:15	106046	3.25
04/26/15	4/26/2015 3:30	106047	3.3
04/26/15	4/26/2015 3:45	106048	3.3
04/26/15	4/26/2015 4:00	106049	3.3

Date	Date-Time	Record	Stage in ft.
04/26/15	4/26/2015 4:15	106050	3.29
04/26/15	4/26/2015 4:30	106051	3.29
04/26/15	4/26/2015 4:45	106052	3.29
04/26/15	4/26/2015 5:00	106053	3.29
04/26/15	4/26/2015 5:15	106054	3.29
04/26/15	4/26/2015 5:30	106055	3.28
04/26/15	4/26/2015 5:45	106056	3.28
04/26/15	4/26/2015 6:00	106057	3.28
04/26/15	4/26/2015 6:15	106058	3.28
04/26/15	4/26/2015 6:30	106059	3.28
04/26/15	4/26/2015 6:45	106060	3.28
04/26/15	4/26/2015 7:00	106061	3.28
04/26/15	4/26/2015 7:15	106062	3.27
04/26/15	4/26/2015 7:30	106063	3.27
04/26/15	4/26/2015 7:45	106064	3.28
04/26/15	4/26/2015 8:00	106065	3.29
04/26/15	4/26/2015 8:15	106066	3.3
04/26/15	4/26/2015 8:30	106067	3.31
04/26/15	4/26/2015 8:45	106068	3.33
04/26/15	4/26/2015 9:00	106069	3.35
04/26/15	4/26/2015 9:15	106070	3.38
04/26/15	4/26/2015 9:30	106071	3.4
04/26/15	4/26/2015 9:45	106072	3.41
04/26/15	4/26/2015 10:00	106073	3.43
04/26/15	4/26/2015 10:15	106074	3.44
04/26/15	4/26/2015 10:30	106075	3.44
04/26/15	4/26/2015 10:45	106076	3.44
04/26/15	4/26/2015 11:00	106077	3.44
04/26/15	4/26/2015 11:15	106078	3.44
04/26/15	4/26/2015 11:30	106079	3.43
04/26/15	4/26/2015 11:45	106080	3.43
04/26/15	4/26/2015 12:00	106081	3.43
04/26/15	4/26/2015 12:15	106082	3.43
04/26/15	4/26/2015 12:30	106083	3.43
04/26/15	4/26/2015 12:45	106084	3.43
04/26/15	4/26/2015 13:00	106085	3.43
04/26/15	4/26/2015 13:15	106086	3.43
04/26/15	4/26/2015 13:30	106087	3.43
04/26/15	4/26/2015 13:45	106088	3.43
04/26/15	4/26/2015 14:00	106089	3.43
04/26/15	4/26/2015 14:15	106090	3.43
04/26/15	4/26/2015 14:30	106091	3.43
04/26/15	4/26/2015 14:45	106092	3.42
04/26/15	4/26/2015 15:00	106093	3.42
04/26/15	4/26/2015 15:15	106094	3.42
04/26/15	4/26/2015 15:30	106095	3.43
04/26/15	4/26/2015 15:45	106096	3.43
04/26/15	4/26/2015 16:00	106097	3.43
04/26/15	4/26/2015 16:15	106098	3.43
04/26/15	4/26/2015 16:30	106099	3.43

Date	Date-Time	Record	Stage in ft.
04/26/15	4/26/2015 16:45	106100	3.43
04/26/15	4/26/2015 17:00	106101	3.43
04/26/15	4/26/2015 17:15	106102	3.43
04/26/15	4/26/2015 17:30	106103	3.43
04/26/15	4/26/2015 17:45	106104	3.43
04/26/15	4/26/2015 18:00	106105	3.42
04/26/15	4/26/2015 18:15	106106	3.42
04/26/15	4/26/2015 18:30	106107	3.42
04/26/15	4/26/2015 18:45	106108	3.42
04/26/15	4/26/2015 19:00	106109	3.43
04/26/15	4/26/2015 19:15	106110	3.42
04/26/15	4/26/2015 19:30	106111	3.42
04/26/15	4/26/2015 19:45	106112	3.42
04/26/15	4/26/2015 20:00	106113	3.42
04/26/15	4/26/2015 20:15	106114	3.42
04/26/15	4/26/2015 20:30	106115	3.42
04/26/15	4/26/2015 20:45	106116	3.42
04/26/15	4/26/2015 21:00	106117	3.42
04/26/15	4/26/2015 21:15	106118	3.42
04/26/15	4/26/2015 21:30	106119	3.42
04/26/15	4/26/2015 21:45	106120	3.42
04/26/15	4/26/2015 22:00	106121	3.42
04/26/15	4/26/2015 22:15	106122	3.42
04/26/15	4/26/2015 22:30	106123	3.41
04/26/15	4/26/2015 22:45	106124	3.4
04/26/15	4/26/2015 23:00	106125	3.4
04/26/15	4/26/2015 23:15	106126	3.4
04/26/15	4/26/2015 23:30	106127	3.39
04/26/15	4/26/2015 23:45	106128	3.39
04/27/15	4/27/2015 0:00	106129	3.38
04/27/15	4/27/2015 0:15	106130	3.38
04/27/15	4/27/2015 0:30	106131	3.38
04/27/15	4/27/2015 0:45	106132	3.38
04/27/15	4/27/2015 1:00	106133	3.38
04/27/15	4/27/2015 1:15	106134	3.38
04/27/15	4/27/2015 1:30	106135	3.38
04/27/15	4/27/2015 1:45	106136	3.38
04/27/15	4/27/2015 2:00	106137	3.37
04/27/15	4/27/2015 2:15	106138	3.36
04/27/15	4/27/2015 2:30	106139	3.36
04/27/15	4/27/2015 2:45	106140	3.35
04/27/15	4/27/2015 3:00	106141	3.35
04/27/15	4/27/2015 3:15	106142	3.35
04/27/15	4/27/2015 3:30	106143	3.35
04/27/15	4/27/2015 3:45	106144	3.34
04/27/15	4/27/2015 4:00	106145	3.34
04/27/15	4/27/2015 4:15	106146	3.34
04/27/15	4/27/2015 4:30	106147	3.34
04/27/15	4/27/2015 4:45	106148	3.34
04/27/15	4/27/2015 5:00	106149	3.33

Date	Date-Time	Record	Stage in ft.
04/27/15	4/27/2015 5:15	106150	3.33
04/27/15	4/27/2015 5:30	106151	3.32
04/27/15	4/27/2015 5:45	106152	3.32
04/27/15	4/27/2015 6:00	106153	3.32
04/27/15	4/27/2015 6:15	106154	3.31
04/27/15	4/27/2015 6:30	106155	3.24
04/27/15	4/27/2015 6:45	106156	3.31
04/27/15	4/27/2015 7:00	106157	3.31
04/27/15	4/27/2015 7:15	106158	3.28
04/27/15	4/27/2015 7:30	106159	3.3
04/27/15	4/27/2015 7:45	106160	3.31
04/27/15	4/27/2015 8:00	106161	3.33
04/27/15	4/27/2015 8:15	106162	3.34
04/27/15	4/27/2015 8:30	106163	3.35
04/27/15	4/27/2015 8:45	106164	3.36
04/27/15	4/27/2015 9:00	106165	3.37
04/27/15	4/27/2015 9:15	106166	3.38
04/27/15	4/27/2015 9:30	106167	3.39
04/27/15	4/27/2015 9:45	106168	3.4
04/27/15	4/27/2015 10:00	106169	3.41
04/27/15	4/27/2015 10:15	106170	3.41
04/27/15	4/27/2015 10:30	106171	3.41
04/27/15	4/27/2015 10:45	106172	3.41
04/27/15	4/27/2015 11:00	106173	3.41
04/27/15	4/27/2015 11:15	106174	3.41
04/27/15	4/27/2015 11:30	106175	3.41
04/27/15	4/27/2015 11:45	106176	3.41
04/27/15	4/27/2015 12:00	106177	3.41
04/27/15	4/27/2015 12:15	106178	3.41
04/27/15	4/27/2015 12:30	106179	3.41
04/27/15	4/27/2015 12:45	106180	3.41
04/27/15	4/27/2015 13:00	106181	3.41
04/27/15	4/27/2015 13:15	106182	3.41
04/27/15	4/27/2015 13:30	106183	3.41
04/27/15	4/27/2015 13:45	106184	3.41
04/27/15	4/27/2015 14:00	106185	3.41
04/27/15	4/27/2015 14:15	106186	3.41
04/27/15	4/27/2015 14:30	106187	3.41
04/27/15	4/27/2015 14:45	106188	3.41
04/27/15	4/27/2015 15:00	106189	3.41
04/27/15	4/27/2015 15:15	106190	3.41
04/27/15	4/27/2015 15:30	106191	3.41
04/27/15	4/27/2015 15:45	106192	3.41
04/27/15	4/27/2015 16:00	106193	3.41
04/27/15	4/27/2015 16:15	106194	3.4
04/27/15	4/27/2015 16:30	106195	3.4
04/27/15	4/27/2015 16:45	106196	3.4
04/27/15	4/27/2015 17:00	106197	3.4
04/27/15	4/27/2015 17:15	106198	3.4
04/27/15	4/27/2015 17:30	106199	3.4

Date	Date-Time	Record	Stage in ft.
04/27/15	4/27/2015 17:45	106200	3.41
04/27/15	4/27/2015 18:00	106201	3.41
04/27/15	4/27/2015 18:15	106202	3.41
04/27/15	4/27/2015 18:30	106203	3.41
04/27/15	4/27/2015 18:45	106204	3.41
04/27/15	4/27/2015 19:00	106205	3.4
04/27/15	4/27/2015 19:15	106206	3.41
04/27/15	4/27/2015 19:30	106207	3.41
04/27/15	4/27/2015 19:45	106208	3.41
04/27/15	4/27/2015 20:00	106209	3.41
04/27/15	4/27/2015 20:15	106210	3.41
04/27/15	4/27/2015 20:30	106211	3.41
04/27/15	4/27/2015 20:45	106212	3.41
04/27/15	4/27/2015 21:00	106213	3.41
04/27/15	4/27/2015 21:15	106214	3.41
04/27/15	4/27/2015 21:30	106215	3.41
04/27/15	4/27/2015 21:45	106216	3.41
04/27/15	4/27/2015 22:00	106217	3.41
04/27/15	4/27/2015 22:15	106218	3.41
04/27/15	4/27/2015 22:30	106219	3.41
04/27/15	4/27/2015 22:45	106220	3.41
04/27/15	4/27/2015 23:00	106221	3.41
04/27/15	4/27/2015 23:15	106222	3.41
04/27/15	4/27/2015 23:30	106223	3.41
04/27/15	4/27/2015 23:45	106224	3.41
04/28/15	4/28/2015 0:00	106225	3.41
04/28/15	4/28/2015 0:15	106226	3.41
04/28/15	4/28/2015 0:30	106227	3.41
04/28/15	4/28/2015 0:45	106228	3.4
04/28/15	4/28/2015 1:00	106229	3.39
04/28/15	4/28/2015 1:15	106230	3.37
04/28/15	4/28/2015 1:30	106231	3.39
04/28/15	4/28/2015 1:45	106232	3.39
04/28/15	4/28/2015 2:00	106233	3.38
04/28/15	4/28/2015 2:15	106234	3.38
04/28/15	4/28/2015 2:30	106235	3.38
04/28/15	4/28/2015 2:45	106236	3.38
04/28/15	4/28/2015 3:00	106237	3.38
04/28/15	4/28/2015 3:15	106238	3.38
04/28/15	4/28/2015 3:30	106239	3.38
04/28/15	4/28/2015 3:45	106240	3.38
04/28/15	4/28/2015 4:00	106241	3.37
04/28/15	4/28/2015 4:15	106242	3.38
04/28/15	4/28/2015 4:30	106243	3.37
04/28/15	4/28/2015 4:45	106244	3.36
04/28/15	4/28/2015 5:00	106245	3.35
04/28/15	4/28/2015 5:15	106246	3.35
04/28/15	4/28/2015 5:30	106247	3.35
04/28/15	4/28/2015 5:45	106248	3.34
04/28/15	4/28/2015 6:00	106249	3.34

Date	Date-Time	Record	Stage in ft.
04/28/15	4/28/2015 6:15	106250	3.33
04/28/15	4/28/2015 6:30	106251	3.33
04/28/15	4/28/2015 6:45	106252	3.33
04/28/15	4/28/2015 7:00	106253	3.32
04/28/15	4/28/2015 7:15	106254	3.32
04/28/15	4/28/2015 7:30	106255	3.32
04/28/15	4/28/2015 7:45	106256	3.33
04/28/15	4/28/2015 8:00	106257	3.35
04/28/15	4/28/2015 8:15	106258	3.36
04/28/15	4/28/2015 8:30	106259	3.37
04/28/15	4/28/2015 8:45	106260	3.29
04/28/15	4/28/2015 9:00	106261	3.37
04/28/15	4/28/2015 9:15	106262	3.38
04/28/15	4/28/2015 9:30	106263	3.39
04/28/15	4/28/2015 9:45	106264	3.4
04/28/15	4/28/2015 10:00	106265	3.41
04/28/15	4/28/2015 10:15	106266	3.41
04/28/15	4/28/2015 10:30	106267	3.41
04/28/15	4/28/2015 10:45	106268	3.41
04/28/15	4/28/2015 11:00	106269	3.41
04/28/15	4/28/2015 11:15	106270	3.4
04/28/15	4/28/2015 11:30	106271	3.4
04/28/15	4/28/2015 11:45	106272	3.4
04/28/15	4/28/2015 12:00	106273	3.4
04/28/15	4/28/2015 12:15	106274	3.4
04/28/15	4/28/2015 12:30	106275	3.4
04/28/15	4/28/2015 12:45	106276	3.4
04/28/15	4/28/2015 13:00	106277	3.4
04/28/15	4/28/2015 13:15	106278	3.4
04/28/15	4/28/2015 13:30	106279	3.4
04/28/15	4/28/2015 13:45	106280	3.4
04/28/15	4/28/2015 14:00	106281	3.4
04/28/15	4/28/2015 14:15	106282	3.4
04/28/15	4/28/2015 14:30	106283	3.4
04/28/15	4/28/2015 14:45	106284	3.4
04/28/15	4/28/2015 15:00	106285	3.4
04/28/15	4/28/2015 15:15	106286	3.4
04/28/15	4/28/2015 15:30	106287	3.4
04/28/15	4/28/2015 15:45	106288	3.4
04/28/15	4/28/2015 16:00	106289	3.4
04/28/15	4/28/2015 16:15	106290	3.4
04/28/15	4/28/2015 16:30	106291	3.4
04/28/15	4/28/2015 16:45	106292	3.4
04/28/15	4/28/2015 17:00	106293	3.4
04/28/15	4/28/2015 17:15	106294	3.4
04/28/15	4/28/2015 17:30	106295	3.4
04/28/15	4/28/2015 17:45	106296	3.4
04/28/15	4/28/2015 18:00	106297	3.39
04/28/15	4/28/2015 18:15	106298	3.39
04/28/15	4/28/2015 18:30	106299	3.4

Date	Date-Time	Record	Stage in ft.
04/28/15	4/28/2015 18:45	106300	3.39
04/28/15	4/28/2015 19:00	106301	3.39
04/28/15	4/28/2015 19:15	106302	3.39
04/28/15	4/28/2015 19:30	106303	3.39
04/28/15	4/28/2015 19:45	106304	3.39
04/28/15	4/28/2015 20:00	106305	3.39
04/28/15	4/28/2015 20:15	106306	3.39
04/28/15	4/28/2015 20:30	106307	3.4
04/28/15	4/28/2015 20:45	106308	3.4
04/28/15	4/28/2015 21:00	106309	3.4
04/28/15	4/28/2015 21:15	106310	3.4
04/28/15	4/28/2015 21:30	106311	3.4
04/28/15	4/28/2015 21:45	106312	3.4
04/28/15	4/28/2015 22:00	106313	3.4
04/28/15	4/28/2015 22:15	106314	3.4
04/28/15	4/28/2015 22:30	106315	3.4
04/28/15	4/28/2015 22:45	106316	3.39
04/28/15	4/28/2015 23:00	106317	3.39
04/28/15	4/28/2015 23:15	106318	3.39
04/28/15	4/28/2015 23:30	106319	3.38
04/28/15	4/28/2015 23:45	106320	3.38
04/29/15	4/29/2015 0:00	106321	3.36
04/29/15	4/29/2015 0:15	106322	3.37
04/29/15	4/29/2015 0:30	106323	3.37
04/29/15	4/29/2015 0:45	106324	3.37
04/29/15	4/29/2015 1:00	106325	3.37
04/29/15	4/29/2015 1:15	106326	3.37
04/29/15	4/29/2015 1:30	106327	3.37
04/29/15	4/29/2015 1:45	106328	3.37
04/29/15	4/29/2015 2:00	106329	3.37
04/29/15	4/29/2015 2:15	106330	3.37
04/29/15	4/29/2015 2:30	106331	3.37
04/29/15	4/29/2015 2:45	106332	3.37
04/29/15	4/29/2015 3:00	106333	3.37
04/29/15	4/29/2015 3:15	106334	3.37
04/29/15	4/29/2015 3:30	106335	3.36
04/29/15	4/29/2015 3:45	106336	3.35
04/29/15	4/29/2015 4:00	106337	3.35
04/29/15	4/29/2015 4:15	106338	3.35
04/29/15	4/29/2015 4:30	106339	3.34
04/29/15	4/29/2015 4:45	106340	3.33
04/29/15	4/29/2015 5:00	106341	3.26
04/29/15	4/29/2015 5:15	106342	3.33
04/29/15	4/29/2015 5:30	106343	3.32
04/29/15	4/29/2015 5:45	106344	3.3
04/29/15	4/29/2015 6:00	106345	3.32
04/29/15	4/29/2015 6:15	106346	3.31
04/29/15	4/29/2015 6:30	106347	3.31
04/29/15	4/29/2015 6:45	106348	3.3
04/29/15	4/29/2015 7:00	106349	3.31

Date	Date-Time	Record	Stage in ft.
04/29/15	4/29/2015 7:15	106350	3.3
04/29/15	4/29/2015 7:30	106351	3.3
04/29/15	4/29/2015 7:45	106352	3.3
04/29/15	4/29/2015 8:00	106353	3.31
04/29/15	4/29/2015 8:15	106354	3.32
04/29/15	4/29/2015 8:30	106355	3.34
04/29/15	4/29/2015 8:45	106356	3.36
04/29/15	4/29/2015 9:00	106357	3.37
04/29/15	4/29/2015 9:15	106358	3.38
04/29/15	4/29/2015 9:30	106359	3.38
04/29/15	4/29/2015 9:45	106360	3.4
04/29/15	4/29/2015 10:00	106361	3.4
04/29/15	4/29/2015 10:15	106362	3.41
04/29/15	4/29/2015 10:30	106363	3.41
04/29/15	4/29/2015 10:45	106364	3.41
04/29/15	4/29/2015 11:00	106365	3.41
04/29/15	4/29/2015 11:15	106366	3.41
04/29/15	4/29/2015 11:30	106367	3.4
04/29/15	4/29/2015 11:45	106368	3.41
04/29/15	4/29/2015 12:00	106369	3.41
04/29/15	4/29/2015 12:15	106370	3.4
04/29/15	4/29/2015 12:30	106371	3.4
04/29/15	4/29/2015 12:45	106372	3.4
04/29/15	4/29/2015 13:00	106373	3.4
04/29/15	4/29/2015 13:15	106374	3.4
04/29/15	4/29/2015 13:30	106375	3.4
04/29/15	4/29/2015 13:45	106376	3.4
04/29/15	4/29/2015 14:00	106377	3.4
04/29/15	4/29/2015 14:15	106378	3.4
04/29/15	4/29/2015 14:30	106379	3.4
04/29/15	4/29/2015 14:45	106380	3.4
04/29/15	4/29/2015 15:00	106381	3.4
04/29/15	4/29/2015 15:15	106382	3.4
04/29/15	4/29/2015 15:30	106383	3.4
04/29/15	4/29/2015 15:45	106384	3.4
04/29/15	4/29/2015 16:00	106385	3.4
04/29/15	4/29/2015 16:15	106386	3.4
04/29/15	4/29/2015 16:30	106387	3.4
04/29/15	4/29/2015 16:45	106388	3.4
04/29/15	4/29/2015 17:00	106389	3.4
04/29/15	4/29/2015 17:15	106390	3.4
04/29/15	4/29/2015 17:30	106391	3.4
04/29/15	4/29/2015 17:45	106392	3.4
04/29/15	4/29/2015 18:00	106393	3.4
04/29/15	4/29/2015 18:15	106394	3.4
04/29/15	4/29/2015 18:30	106395	3.4
04/29/15	4/29/2015 18:45	106396	3.4
04/29/15	4/29/2015 19:00	106397	3.4
04/29/15	4/29/2015 19:15	106398	3.4
04/29/15	4/29/2015 19:30	106399	3.39

Date	Date-Time	Record	Stage in ft.
04/29/15	4/29/2015 19:45	106400	3.4
04/29/15	4/29/2015 20:00	106401	3.4
04/29/15	4/29/2015 20:15	106402	3.4
04/29/15	4/29/2015 20:30	106403	3.4
04/29/15	4/29/2015 20:45	106404	3.4
04/29/15	4/29/2015 21:00	106405	3.4
04/29/15	4/29/2015 21:15	106406	3.4
04/29/15	4/29/2015 21:30	106407	3.4
04/29/15	4/29/2015 21:45	106408	3.4
04/29/15	4/29/2015 22:00	106409	3.4
04/29/15	4/29/2015 22:15	106410	3.4
04/29/15	4/29/2015 22:30	106411	3.39
04/29/15	4/29/2015 22:45	106412	3.39
04/29/15	4/29/2015 23:00	106413	3.39
04/29/15	4/29/2015 23:15	106414	3.39
04/29/15	4/29/2015 23:30	106415	3.38
04/29/15	4/29/2015 23:45	106416	3.38
04/30/15	4/30/2015 0:00	106417	3.36
04/30/15	4/30/2015 0:15	106418	3.37
04/30/15	4/30/2015 0:30	106419	3.37
04/30/15	4/30/2015 0:45	106420	3.37
04/30/15	4/30/2015 1:00	106421	3.37
04/30/15	4/30/2015 1:15	106422	3.36
04/30/15	4/30/2015 1:30	106423	3.36
04/30/15	4/30/2015 1:45	106424	3.36
04/30/15	4/30/2015 2:00	106425	3.37
04/30/15	4/30/2015 2:15	106426	3.36
04/30/15	4/30/2015 2:30	106427	3.36
04/30/15	4/30/2015 2:45	106428	3.36
04/30/15	4/30/2015 3:00	106429	3.36
04/30/15	4/30/2015 3:15	106430	3.36
04/30/15	4/30/2015 3:30	106431	3.35
04/30/15	4/30/2015 3:45	106432	3.35
04/30/15	4/30/2015 4:00	106433	3.35
04/30/15	4/30/2015 4:15	106434	3.34
04/30/15	4/30/2015 4:30	106435	3.34
04/30/15	4/30/2015 4:45	106436	3.33
04/30/15	4/30/2015 5:00	106437	3.33
04/30/15	4/30/2015 5:15	106438	3.32
04/30/15	4/30/2015 5:30	106439	3.33
04/30/15	4/30/2015 5:45	106440	3.32
04/30/15	4/30/2015 6:00	106441	3.32
04/30/15	4/30/2015 6:15	106442	3.31
04/30/15	4/30/2015 6:30	106443	3.31
04/30/15	4/30/2015 6:45	106444	3.3
04/30/15	4/30/2015 7:00	106445	3.3
04/30/15	4/30/2015 7:15	106446	3.3
04/30/15	4/30/2015 7:30	106447	3.3
04/30/15	4/30/2015 7:45	106448	3.3
04/30/15	4/30/2015 8:00	106449	3.32

Date	Date-Time	Record	Stage in ft.
04/30/15	4/30/2015 8:15	106450	3.33
04/30/15	4/30/2015 8:30	106451	3.34
04/30/15	4/30/2015 8:45	106452	3.35
04/30/15	4/30/2015 9:00	106453	3.37
04/30/15	4/30/2015 9:15	106454	3.37
04/30/15	4/30/2015 9:30	106455	3.37
04/30/15	4/30/2015 9:45	106456	3.39
04/30/15	4/30/2015 10:00	106457	3.4
04/30/15	4/30/2015 10:15	106458	3.4
04/30/15	4/30/2015 10:30	106459	3.4
04/30/15	4/30/2015 10:45	106460	3.4
04/30/15	4/30/2015 11:00	106461	3.4
04/30/15	4/30/2015 11:15	106462	3.4
04/30/15	4/30/2015 11:30	106463	3.4
04/30/15	4/30/2015 11:45	106464	3.4
04/30/15	4/30/2015 12:00	106465	3.4
04/30/15	4/30/2015 12:15	106466	3.4
04/30/15	4/30/2015 12:30	106467	3.4
04/30/15	4/30/2015 12:45	106468	3.4
04/30/15	4/30/2015 13:00	106469	3.4
04/30/15	4/30/2015 13:15	106470	3.4
04/30/15	4/30/2015 13:30	106471	3.4
04/30/15	4/30/2015 13:45	106472	3.4
04/30/15	4/30/2015 14:00	106473	3.4
04/30/15	4/30/2015 14:15	106474	3.4
04/30/15	4/30/2015 14:30	106475	3.4
04/30/15	4/30/2015 14:45	106476	3.4
04/30/15	4/30/2015 15:00	106477	3.4
04/30/15	4/30/2015 15:15	106478	3.4
04/30/15	4/30/2015 15:30	106479	3.4
04/30/15	4/30/2015 15:45	106480	3.4
04/30/15	4/30/2015 16:00	106481	3.4
04/30/15	4/30/2015 16:15	106482	3.4
04/30/15	4/30/2015 16:30	106483	3.4
04/30/15	4/30/2015 16:45	106484	3.4
04/30/15	4/30/2015 17:00	106485	3.4
04/30/15	4/30/2015 17:15	106486	3.4
04/30/15	4/30/2015 17:30	106487	3.4
04/30/15	4/30/2015 17:45	106488	3.4
04/30/15	4/30/2015 18:00	106489	3.4
04/30/15	4/30/2015 18:15	106490	3.4
04/30/15	4/30/2015 18:30	106491	3.4
04/30/15	4/30/2015 18:45	106492	3.4
04/30/15	4/30/2015 19:00	106493	3.39
04/30/15	4/30/2015 19:15	106494	3.4
04/30/15	4/30/2015 19:30	106495	3.4
04/30/15	4/30/2015 19:45	106496	3.4
04/30/15	4/30/2015 20:00	106497	3.4
04/30/15	4/30/2015 20:15	106498	3.4
04/30/15	4/30/2015 20:30	106499	3.4

Date	Date-Time	Record	Stage in ft.
04/30/15	4/30/2015 20:45	106500	3.4
04/30/15	4/30/2015 21:00	106501	3.4
04/30/15	4/30/2015 21:15	106502	3.4
04/30/15	4/30/2015 21:30	106503	3.4
04/30/15	4/30/2015 21:45	106504	3.4
04/30/15	4/30/2015 22:00	106505	3.4
04/30/15	4/30/2015 22:15	106506	3.4
04/30/15	4/30/2015 22:30	106507	3.4
04/30/15	4/30/2015 22:45	106508	3.4
04/30/15	4/30/2015 23:00	106509	3.4
04/30/15	4/30/2015 23:15	106510	3.4
04/30/15	4/30/2015 23:30	106511	3.4
04/30/15	4/30/2015 23:45	106512	3.4
05/01/15	5/1/2015 0:00	106513	3.4
05/01/15	5/1/2015 0:15	106514	3.39
05/01/15	5/1/2015 0:30	106515	3.39
05/01/15	5/1/2015 0:45	106516	3.38
05/01/15	5/1/2015 1:00	106517	3.38
05/01/15	5/1/2015 1:15	106518	3.37
05/01/15	5/1/2015 1:30	106519	3.37
05/01/15	5/1/2015 1:45	106520	3.37
05/01/15	5/1/2015 2:00	106521	3.36
05/01/15	5/1/2015 2:15	106522	3.36
05/01/15	5/1/2015 2:30	106523	3.36
05/01/15	5/1/2015 2:45	106524	3.37
05/01/15	5/1/2015 3:00	106525	3.37
05/01/15	5/1/2015 3:15	106526	3.37
05/01/15	5/1/2015 3:30	106527	3.36
05/01/15	5/1/2015 3:45	106528	3.36
05/01/15	5/1/2015 4:00	106529	3.35
05/01/15	5/1/2015 4:15	106530	3.35
05/01/15	5/1/2015 4:30	106531	3.35
05/01/15	5/1/2015 4:45	106532	3.34
05/01/15	5/1/2015 5:00	106533	3.33
05/01/15	5/1/2015 5:15	106534	3.33
05/01/15	5/1/2015 5:30	106535	3.33
05/01/15	5/1/2015 5:45	106536	3.33
05/01/15	5/1/2015 6:00	106537	3.32
05/01/15	5/1/2015 6:15	106538	3.32
05/01/15	5/1/2015 6:30	106539	3.31
05/01/15	5/1/2015 6:45	106540	3.31
05/01/15	5/1/2015 7:00	106541	3.31
05/01/15	5/1/2015 7:15	106542	3.28
05/01/15	5/1/2015 7:30	106543	3.31
05/01/15	5/1/2015 7:45	106544	3.32
05/01/15	5/1/2015 8:00	106545	3.32
05/01/15	5/1/2015 8:15	106546	3.34
05/01/15	5/1/2015 8:30	106547	3.35
05/01/15	5/1/2015 8:45	106548	3.36
05/01/15	5/1/2015 9:00	106549	3.37

Date	Date-Time	Record	Stage in ft.
05/01/15	5/1/2015 9:15	106550	3.37
05/01/15	5/1/2015 9:30	106551	3.38
05/01/15	5/1/2015 9:45	106552	3.4
05/01/15	5/1/2015 10:00	106553	3.4
05/01/15	5/1/2015 10:15	106554	3.4
05/01/15	5/1/2015 10:30	106555	3.4
05/01/15	5/1/2015 10:45	106556	3.4
05/01/15	5/1/2015 11:00	106557	3.4
05/01/15	5/1/2015 11:15	106558	3.4
05/01/15	5/1/2015 11:30	106559	3.4
05/01/15	5/1/2015 11:45	106560	3.4
05/01/15	5/1/2015 12:00	106561	3.4
05/01/15	5/1/2015 12:15	106562	3.4
05/01/15	5/1/2015 12:30	106563	3.4
05/01/15	5/1/2015 12:45	106564	3.4
05/01/15	5/1/2015 13:00	106565	3.4
05/01/15	5/1/2015 13:15	106566	3.4
05/01/15	5/1/2015 13:30	106567	3.4
05/01/15	5/1/2015 13:45	106568	3.4
05/01/15	5/1/2015 14:00	106569	3.4
05/01/15	5/1/2015 14:15	106570	3.4
05/01/15	5/1/2015 14:30	106571	3.4
05/01/15	5/1/2015 14:45	106572	3.4
05/01/15	5/1/2015 15:00	106573	3.4
05/01/15	5/1/2015 15:15	106574	3.4
05/01/15	5/1/2015 15:30	106575	3.39
05/01/15	5/1/2015 15:45	106576	3.39
05/01/15	5/1/2015 16:00	106577	3.39
05/01/15	5/1/2015 16:15	106578	3.39
05/01/15	5/1/2015 16:30	106579	3.4
05/01/15	5/1/2015 16:45	106580	3.39
05/01/15	5/1/2015 17:00	106581	3.39
05/01/15	5/1/2015 17:15	106582	3.39
05/01/15	5/1/2015 17:30	106583	3.39
05/01/15	5/1/2015 17:45	106584	3.39
05/01/15	5/1/2015 18:00	106585	3.4
05/01/15	5/1/2015 18:15	106586	3.39
05/01/15	5/1/2015 18:30	106587	3.39
05/01/15	5/1/2015 18:45	106588	3.39
05/01/15	5/1/2015 19:00	106589	3.39
05/01/15	5/1/2015 19:15	106590	3.39
05/01/15	5/1/2015 19:30	106591	3.39
05/01/15	5/1/2015 19:45	106592	3.39
05/01/15	5/1/2015 20:00	106593	3.39
05/01/15	5/1/2015 20:15	106594	3.39
05/01/15	5/1/2015 20:30	106595	3.39
05/01/15	5/1/2015 20:45	106596	3.39
05/01/15	5/1/2015 21:00	106597	3.39
05/01/15	5/1/2015 21:15	106598	3.39
05/01/15	5/1/2015 21:30	106599	3.39

Date	Date-Time	Record	Stage in ft.
05/01/15	5/1/2015 21:45	106600	3.39
05/01/15	5/1/2015 22:00	106601	3.39
05/01/15	5/1/2015 22:15	106602	3.4
05/01/15	5/1/2015 22:30	106603	3.39
05/01/15	5/1/2015 22:45	106604	3.4
05/01/15	5/1/2015 23:00	106605	3.4
05/01/15	5/1/2015 23:15	106606	3.4
05/01/15	5/1/2015 23:30	106607	3.39
05/01/15	5/1/2015 23:45	106608	3.39
05/02/15	5/2/2015 0:00	106609	3.39
05/02/15	5/2/2015 0:15	106610	3.38
05/02/15	5/2/2015 0:30	106611	3.37
05/02/15	5/2/2015 0:45	106612	3.37
05/02/15	5/2/2015 1:00	106613	3.37
05/02/15	5/2/2015 1:15	106614	3.37
05/02/15	5/2/2015 1:30	106615	3.37
05/02/15	5/2/2015 1:45	106616	3.37
05/02/15	5/2/2015 2:00	106617	3.36
05/02/15	5/2/2015 2:15	106618	3.37
05/02/15	5/2/2015 2:30	106619	3.37
05/02/15	5/2/2015 2:45	106620	3.36
05/02/15	5/2/2015 3:00	106621	3.36
05/02/15	5/2/2015 3:15	106622	3.36
05/02/15	5/2/2015 3:30	106623	3.36
05/02/15	5/2/2015 3:45	106624	3.34
05/02/15	5/2/2015 4:00	106625	3.34
05/02/15	5/2/2015 4:15	106626	3.34
05/02/15	5/2/2015 4:30	106627	3.34
05/02/15	5/2/2015 4:45	106628	3.33
05/02/15	5/2/2015 5:00	106629	3.32
05/02/15	5/2/2015 5:15	106630	3.32
05/02/15	5/2/2015 5:30	106631	3.31
05/02/15	5/2/2015 5:45	106632	3.31
05/02/15	5/2/2015 6:00	106633	3.31
05/02/15	5/2/2015 6:15	106634	3.3
05/02/15	5/2/2015 6:30	106635	3.3
05/02/15	5/2/2015 6:45	106636	3.29
05/02/15	5/2/2015 7:00	106637	3.29
05/02/15	5/2/2015 7:15	106638	3.29
05/02/15	5/2/2015 7:30	106639	3.28
05/02/15	5/2/2015 7:45	106640	3.24
05/02/15	5/2/2015 8:00	106641	3.3
05/02/15	5/2/2015 8:15	106642	3.31
05/02/15	5/2/2015 8:30	106643	3.32
05/02/15	5/2/2015 8:45	106644	3.33
05/02/15	5/2/2015 9:00	106645	3.34
05/02/15	5/2/2015 9:15	106646	3.27
05/02/15	5/2/2015 9:30	106647	3.35
05/02/15	5/2/2015 9:45	106648	3.37
05/02/15	5/2/2015 10:00	106649	3.38

Date	Date-Time	Record	Stage in ft.
05/02/15	5/2/2015 10:15	106650	3.38
05/02/15	5/2/2015 10:30	106651	3.38
05/02/15	5/2/2015 10:45	106652	3.38
05/02/15	5/2/2015 11:00	106653	3.38
05/02/15	5/2/2015 11:15	106654	3.38
05/02/15	5/2/2015 11:30	106655	3.38
05/02/15	5/2/2015 11:45	106656	3.38
05/02/15	5/2/2015 12:00	106657	3.38
05/02/15	5/2/2015 12:15	106658	3.38
05/02/15	5/2/2015 12:30	106659	3.38
05/02/15	5/2/2015 12:45	106660	3.38
05/02/15	5/2/2015 13:00	106661	3.38
05/02/15	5/2/2015 13:15	106662	3.38
05/02/15	5/2/2015 13:30	106663	3.38
05/02/15	5/2/2015 13:45	106664	3.38
05/02/15	5/2/2015 14:00	106665	3.38
05/02/15	5/2/2015 14:15	106666	3.38
05/02/15	5/2/2015 14:30	106667	3.38
05/02/15	5/2/2015 14:45	106668	3.38
05/02/15	5/2/2015 15:00	106669	3.38
05/02/15	5/2/2015 15:15	106670	3.38
05/02/15	5/2/2015 15:30	106671	3.38
05/02/15	5/2/2015 15:45	106672	3.38
05/02/15	5/2/2015 16:00	106673	3.37
05/02/15	5/2/2015 16:15	106674	3.37
05/02/15	5/2/2015 16:30	106675	3.37
05/02/15	5/2/2015 16:45	106676	3.37
05/02/15	5/2/2015 17:00	106677	3.37
05/02/15	5/2/2015 17:15	106678	3.37
05/02/15	5/2/2015 17:30	106679	3.37
05/02/15	5/2/2015 17:45	106680	3.37
05/02/15	5/2/2015 18:00	106681	3.37
05/02/15	5/2/2015 18:15	106682	3.37
05/02/15	5/2/2015 18:30	106683	3.37
05/02/15	5/2/2015 18:45	106684	3.37
05/02/15	5/2/2015 19:00	106685	3.37
05/02/15	5/2/2015 19:15	106686	3.37
05/02/15	5/2/2015 19:30	106687	3.37
05/02/15	5/2/2015 19:45	106688	3.37
05/02/15	5/2/2015 20:00	106689	3.37
05/02/15	5/2/2015 20:15	106690	3.37
05/02/15	5/2/2015 20:30	106691	3.37
05/02/15	5/2/2015 20:45	106692	3.37
05/02/15	5/2/2015 21:00	106693	3.37
05/02/15	5/2/2015 21:15	106694	3.37
05/02/15	5/2/2015 21:30	106695	3.37
05/02/15	5/2/2015 21:45	106696	3.37
05/02/15	5/2/2015 22:00	106697	3.37
05/02/15	5/2/2015 22:15	106698	3.37
05/02/15	5/2/2015 22:30	106699	3.37

Date	Date-Time	Record	Stage in ft.
05/02/15	5/2/2015 22:45	106700	3.37
05/02/15	5/2/2015 23:00	106701	3.37
05/02/15	5/2/2015 23:15	106702	3.37
05/02/15	5/2/2015 23:30	106703	3.37
05/02/15	5/2/2015 23:45	106704	3.36
05/03/15	5/3/2015 0:00	106705	3.35
05/03/15	5/3/2015 0:15	106706	3.35
05/03/15	5/3/2015 0:30	106707	3.35
05/03/15	5/3/2015 0:45	106708	3.35
05/03/15	5/3/2015 1:00	106709	3.34
05/03/15	5/3/2015 1:15	106710	3.34
05/03/15	5/3/2015 1:30	106711	3.34
05/03/15	5/3/2015 1:45	106712	3.35
05/03/15	5/3/2015 2:00	106713	3.34
05/03/15	5/3/2015 2:15	106714	3.34
05/03/15	5/3/2015 2:30	106715	3.34
05/03/15	5/3/2015 2:45	106716	3.34
05/03/15	5/3/2015 3:00	106717	3.34
05/03/15	5/3/2015 3:15	106718	3.33
05/03/15	5/3/2015 3:30	106719	3.32
05/03/15	5/3/2015 3:45	106720	3.32
05/03/15	5/3/2015 4:00	106721	3.31
05/03/15	5/3/2015 4:15	106722	3.31
05/03/15	5/3/2015 4:30	106723	3.3
05/03/15	5/3/2015 4:45	106724	3.3
05/03/15	5/3/2015 5:00	106725	3.3
05/03/15	5/3/2015 5:15	106726	3.3
05/03/15	5/3/2015 5:30	106727	3.31
05/03/15	5/3/2015 5:45	106728	3.31
05/03/15	5/3/2015 6:00	106729	3.31
05/03/15	5/3/2015 6:15	106730	3.31
05/03/15	5/3/2015 6:30	106731	3.32
05/03/15	5/3/2015 6:45	106732	3.32
05/03/15	5/3/2015 7:00	106733	3.32
05/03/15	5/3/2015 7:15	106734	3.32
05/03/15	5/3/2015 7:30	106735	3.33
05/03/15	5/3/2015 7:45	106736	3.32
05/03/15	5/3/2015 8:00	106737	3.33
05/03/15	5/3/2015 8:15	106738	3.33
05/03/15	5/3/2015 8:30	106739	3.33
05/03/15	5/3/2015 8:45	106740	3.34
05/03/15	5/3/2015 9:00	106741	3.35
05/03/15	5/3/2015 9:15	106742	3.35
05/03/15	5/3/2015 9:30	106743	3.35
05/03/15	5/3/2015 9:45	106744	3.35
05/03/15	5/3/2015 10:00	106745	3.36
05/03/15	5/3/2015 10:15	106746	3.37
05/03/15	5/3/2015 10:30	106747	3.38
05/03/15	5/3/2015 10:45	106748	3.38
05/03/15	5/3/2015 11:00	106749	3.37

Date	Date-Time	Record	Stage in ft.
05/03/15	5/3/2015 11:15	106750	3.38
05/03/15	5/3/2015 11:30	106751	3.37
05/03/15	5/3/2015 11:45	106752	3.37
05/03/15	5/3/2015 12:00	106753	3.37
05/03/15	5/3/2015 12:15	106754	3.37
05/03/15	5/3/2015 12:30	106755	3.37
05/03/15	5/3/2015 12:45	106756	3.37
05/03/15	5/3/2015 13:00	106757	3.37
05/03/15	5/3/2015 13:15	106758	3.37
05/03/15	5/3/2015 13:30	106759	3.37
05/03/15	5/3/2015 13:45	106760	3.37
05/03/15	5/3/2015 14:00	106761	3.37
05/03/15	5/3/2015 14:15	106762	3.37
05/03/15	5/3/2015 14:30	106763	3.37
05/03/15	5/3/2015 14:45	106764	3.37
05/03/15	5/3/2015 15:00	106765	3.37
05/03/15	5/3/2015 15:15	106766	3.37
05/03/15	5/3/2015 15:30	106767	3.37
05/03/15	5/3/2015 15:45	106768	3.37
05/03/15	5/3/2015 16:00	106769	3.37
05/03/15	5/3/2015 16:15	106770	3.37
05/03/15	5/3/2015 16:30	106771	3.37
05/03/15	5/3/2015 16:45	106772	3.37
05/03/15	5/3/2015 17:00	106773	3.37
05/03/15	5/3/2015 17:15	106774	3.37
05/03/15	5/3/2015 17:30	106775	3.37
05/03/15	5/3/2015 17:45	106776	3.37
05/03/15	5/3/2015 18:00	106777	3.37
05/03/15	5/3/2015 18:15	106778	3.37
05/03/15	5/3/2015 18:30	106779	3.37
05/03/15	5/3/2015 18:45	106780	3.37
05/03/15	5/3/2015 19:00	106781	3.37
05/03/15	5/3/2015 19:15	106782	3.37
05/03/15	5/3/2015 19:30	106783	3.37
05/03/15	5/3/2015 19:45	106784	3.37
05/03/15	5/3/2015 20:00	106785	3.37
05/03/15	5/3/2015 20:15	106786	3.37
05/03/15	5/3/2015 20:30	106787	3.37
05/03/15	5/3/2015 20:45	106788	3.37
05/03/15	5/3/2015 21:00	106789	3.37
05/03/15	5/3/2015 21:15	106790	3.37
05/03/15	5/3/2015 21:30	106791	3.37
05/03/15	5/3/2015 21:45	106792	3.37
05/03/15	5/3/2015 22:00	106793	3.37
05/03/15	5/3/2015 22:15	106794	3.37
05/03/15	5/3/2015 22:30	106795	3.37
05/03/15	5/3/2015 22:45	106796	3.37
05/03/15	5/3/2015 23:00	106797	3.37
05/03/15	5/3/2015 23:15	106798	3.36
05/03/15	5/3/2015 23:30	106799	3.35

Date	Date-Time	Record	Stage in ft.
05/03/15	5/3/2015 23:45	106800	3.35
05/04/15	5/4/2015 0:00	106801	3.34
05/04/15	5/4/2015 0:15	106802	3.34
05/04/15	5/4/2015 0:30	106803	3.34
05/04/15	5/4/2015 0:45	106804	3.34
05/04/15	5/4/2015 1:00	106805	3.34
05/04/15	5/4/2015 1:15	106806	3.35
05/04/15	5/4/2015 1:30	106807	3.34
05/04/15	5/4/2015 1:45	106808	3.34
05/04/15	5/4/2015 2:00	106809	3.34
05/04/15	5/4/2015 2:15	106810	3.33
05/04/15	5/4/2015 2:30	106811	3.32
05/04/15	5/4/2015 2:45	106812	3.32
05/04/15	5/4/2015 3:00	106813	3.33
05/04/15	5/4/2015 3:15	106814	3.33
05/04/15	5/4/2015 3:30	106815	3.25
05/04/15	5/4/2015 3:45	106816	3.34
05/04/15	5/4/2015 4:00	106817	3.35
05/04/15	5/4/2015 4:15	106818	3.34
05/04/15	5/4/2015 4:30	106819	3.34
05/04/15	5/4/2015 4:45	106820	3.34
05/04/15	5/4/2015 5:00	106821	3.34
05/04/15	5/4/2015 5:15	106822	3.34
05/04/15	5/4/2015 5:30	106823	3.35
05/04/15	5/4/2015 5:45	106824	3.34
05/04/15	5/4/2015 6:00	106825	3.34
05/04/15	5/4/2015 6:15	106826	3.34
05/04/15	5/4/2015 6:30	106827	3.34
05/04/15	5/4/2015 6:45	106828	3.35
05/04/15	5/4/2015 7:00	106829	3.34
05/04/15	5/4/2015 7:15	106830	3.26
05/04/15	5/4/2015 7:30	106831	3.34
05/04/15	5/4/2015 7:45	106832	3.32
05/04/15	5/4/2015 8:00	106833	3.34
05/04/15	5/4/2015 8:15	106834	3.35
05/04/15	5/4/2015 8:30	106835	3.34
05/04/15	5/4/2015 8:45	106836	3.34
05/04/15	5/4/2015 9:00	106837	3.34
05/04/15	5/4/2015 9:15	106838	3.34
05/04/15	5/4/2015 9:30	106839	3.34
05/04/15	5/4/2015 9:45	106840	3.35
05/04/15	5/4/2015 10:00	106841	3.35
05/04/15	5/4/2015 10:15	106842	3.36
05/04/15	5/4/2015 10:30	106843	3.36
05/04/15	5/4/2015 10:45	106844	3.37
05/04/15	5/4/2015 11:00	106845	3.38
05/04/15	5/4/2015 11:15	106846	3.37
05/04/15	5/4/2015 11:30	106847	3.37
05/04/15	5/4/2015 11:45	106848	3.37
05/04/15	5/4/2015 12:00	106849	3.37

Date	Date-Time	Record	Stage in ft.
05/04/15	5/4/2015 12:15	106850	3.37
05/04/15	5/4/2015 12:30	106851	3.37
05/04/15	5/4/2015 12:45	106852	3.37
05/04/15	5/4/2015 13:00	106853	3.37
05/04/15	5/4/2015 13:15	106854	3.37
05/04/15	5/4/2015 13:30	106855	3.37
05/04/15	5/4/2015 13:45	106856	3.37
05/04/15	5/4/2015 14:00	106857	3.37
05/04/15	5/4/2015 14:15	106858	3.37
05/04/15	5/4/2015 14:30	106859	3.37
05/04/15	5/4/2015 14:45	106860	3.37
05/04/15	5/4/2015 15:00	106861	3.37
05/04/15	5/4/2015 15:15	106862	3.37
05/04/15	5/4/2015 15:30	106863	3.37
05/04/15	5/4/2015 15:45	106864	3.37
05/04/15	5/4/2015 16:00	106865	3.37
05/04/15	5/4/2015 16:15	106866	3.37
05/04/15	5/4/2015 16:30	106867	3.37
05/04/15	5/4/2015 16:45	106868	3.37
05/04/15	5/4/2015 17:00	106869	3.37
05/04/15	5/4/2015 17:15	106870	3.37
05/04/15	5/4/2015 17:30	106871	3.37
05/04/15	5/4/2015 17:45	106872	3.37
05/04/15	5/4/2015 18:00	106873	3.37
05/04/15	5/4/2015 18:15	106874	3.37
05/04/15	5/4/2015 18:30	106875	3.37
05/04/15	5/4/2015 18:45	106876	3.36
05/04/15	5/4/2015 19:00	106877	3.36
05/04/15	5/4/2015 19:15	106878	3.37
05/04/15	5/4/2015 19:30	106879	3.37
05/04/15	5/4/2015 19:45	106880	3.37
05/04/15	5/4/2015 20:00	106881	3.37
05/04/15	5/4/2015 20:15	106882	3.37
05/04/15	5/4/2015 20:30	106883	3.36
05/04/15	5/4/2015 20:45	106884	3.37
05/04/15	5/4/2015 21:00	106885	3.37
05/04/15	5/4/2015 21:15	106886	3.37
05/04/15	5/4/2015 21:30	106887	3.37
05/04/15	5/4/2015 21:45	106888	3.37
05/04/15	5/4/2015 22:00	106889	3.36
05/04/15	5/4/2015 22:15	106890	3.36
05/04/15	5/4/2015 22:30	106891	3.36
05/04/15	5/4/2015 22:45	106892	3.35
05/04/15	5/4/2015 23:00	106893	3.34
05/04/15	5/4/2015 23:15	106894	3.34
05/04/15	5/4/2015 23:30	106895	3.34
05/04/15	5/4/2015 23:45	106896	3.34
05/05/15	5/5/2015 0:00	106897	3.34
05/05/15	5/5/2015 0:15	106898	3.34
05/05/15	5/5/2015 0:30	106899	3.34

Date	Date-Time	Record	Stage in ft.
05/05/15	5/5/2015 0:45	106900	3.34
05/05/15	5/5/2015 1:00	106901	3.34
05/05/15	5/5/2015 1:15	106902	3.33
05/05/15	5/5/2015 1:30	106903	3.33
05/05/15	5/5/2015 1:45	106904	3.32
05/05/15	5/5/2015 2:00	106905	3.31
05/05/15	5/5/2015 2:15	106906	3.31
05/05/15	5/5/2015 2:30	106907	3.3
05/05/15	5/5/2015 2:45	106908	3.3
05/05/15	5/5/2015 3:00	106909	3.29
05/05/15	5/5/2015 3:15	106910	3.29
05/05/15	5/5/2015 3:30	106911	3.29
05/05/15	5/5/2015 3:45	106912	3.28
05/05/15	5/5/2015 4:00	106913	3.25
05/05/15	5/5/2015 4:15	106914	3.29
05/05/15	5/5/2015 4:30	106915	3.28
05/05/15	5/5/2015 4:45	106916	3.27
05/05/15	5/5/2015 5:00	106917	3.28
05/05/15	5/5/2015 5:15	106918	3.27
05/05/15	5/5/2015 5:30	106919	3.27
05/05/15	5/5/2015 5:45	106920	3.26
05/05/15	5/5/2015 6:00	106921	3.27
05/05/15	5/5/2015 6:15	106922	3.27
05/05/15	5/5/2015 6:30	106923	3.26
05/05/15	5/5/2015 6:45	106924	3.26
05/05/15	5/5/2015 7:00	106925	3.26
05/05/15	5/5/2015 7:15	106926	3.26
05/05/15	5/5/2015 7:30	106927	3.26
05/05/15	5/5/2015 7:45	106928	3.28
05/05/15	5/5/2015 8:00	106929	3.28
05/05/15	5/5/2015 8:15	106930	3.29
05/05/15	5/5/2015 8:30	106931	3.3
05/05/15	5/5/2015 8:45	106932	3.32
05/05/15	5/5/2015 9:00	106933	3.34
05/05/15	5/5/2015 9:15	106934	3.34
05/05/15	5/5/2015 9:30	106935	3.34
05/05/15	5/5/2015 9:45	106936	3.35
05/05/15	5/5/2015 10:00	106937	3.36
05/05/15	5/5/2015 10:15	106938	3.37
05/05/15	5/5/2015 10:30	106939	3.37
05/05/15	5/5/2015 10:45	106940	3.37
05/05/15	5/5/2015 11:00	106941	3.37
05/05/15	5/5/2015 11:15	106942	3.37
05/05/15	5/5/2015 11:30	106943	3.37
05/05/15	5/5/2015 11:45	106944	3.37
05/05/15	5/5/2015 12:00	106945	3.37
05/05/15	5/5/2015 12:15	106946	3.37
05/05/15	5/5/2015 12:30	106947	3.37
05/05/15	5/5/2015 12:45	106948	3.37
05/05/15	5/5/2015 13:00	106949	3.37

Date	Date-Time	Record	Stage in ft.
05/05/15	5/5/2015 13:15	106950	3.37
05/05/15	5/5/2015 13:30	106951	3.37
05/05/15	5/5/2015 13:45	106952	3.37
05/05/15	5/5/2015 14:00	106953	3.37
05/05/15	5/5/2015 14:15	106954	3.37
05/05/15	5/5/2015 14:30	106955	3.37
05/05/15	5/5/2015 14:45	106956	3.36
05/05/15	5/5/2015 15:00	106957	3.37
05/05/15	5/5/2015 15:15	106958	3.36
05/05/15	5/5/2015 15:30	106959	3.36
05/05/15	5/5/2015 15:45	106960	3.36
05/05/15	5/5/2015 16:00	106961	3.36
05/05/15	5/5/2015 16:15	106962	3.36
05/05/15	5/5/2015 16:30	106963	3.36
05/05/15	5/5/2015 16:45	106964	3.36
05/05/15	5/5/2015 17:00	106965	3.36
05/05/15	5/5/2015 17:15	106966	3.36
05/05/15	5/5/2015 17:30	106967	3.36
05/05/15	5/5/2015 17:45	106968	3.36
05/05/15	5/5/2015 18:00	106969	3.36
05/05/15	5/5/2015 18:15	106970	3.36
05/05/15	5/5/2015 18:30	106971	3.36
05/05/15	5/5/2015 18:45	106972	3.36
05/05/15	5/5/2015 19:00	106973	3.36
05/05/15	5/5/2015 19:15	106974	3.36
05/05/15	5/5/2015 19:30	106975	3.36
05/05/15	5/5/2015 19:45	106976	3.36
05/05/15	5/5/2015 20:00	106977	3.36
05/05/15	5/5/2015 20:15	106978	3.36
05/05/15	5/5/2015 20:30	106979	3.36
05/05/15	5/5/2015 20:45	106980	3.36
05/05/15	5/5/2015 21:00	106981	3.36
05/05/15	5/5/2015 21:15	106982	3.36
05/05/15	5/5/2015 21:30	106983	3.36
05/05/15	5/5/2015 21:45	106984	3.36
05/05/15	5/5/2015 22:00	106985	3.36
05/05/15	5/5/2015 22:15	106986	3.36
05/05/15	5/5/2015 22:30	106987	3.35
05/05/15	5/5/2015 22:45	106988	3.34
05/05/15	5/5/2015 23:00	106989	3.34
05/05/15	5/5/2015 23:15	106990	3.34
05/05/15	5/5/2015 23:30	106991	3.34
05/05/15	5/5/2015 23:45	106992	3.34
05/06/15	5/6/2015 0:00	106993	3.34
05/06/15	5/6/2015 0:15	106994	3.34
05/06/15	5/6/2015 0:30	106995	3.33
05/06/15	5/6/2015 0:45	106996	3.33
05/06/15	5/6/2015 1:00	106997	3.32
05/06/15	5/6/2015 1:15	106998	3.32
05/06/15	5/6/2015 1:30	106999	3.31

Date	Date-Time	Record	Stage in ft.
05/06/15	5/6/2015 1:45	107000	3.3
05/06/15	5/6/2015 2:00	107001	3.3
05/06/15	5/6/2015 2:15	107002	3.29
05/06/15	5/6/2015 2:30	107003	3.29
05/06/15	5/6/2015 2:45	107004	3.29
05/06/15	5/6/2015 3:00	107005	3.28
05/06/15	5/6/2015 3:15	107006	3.27
05/06/15	5/6/2015 3:30	107007	3.28
05/06/15	5/6/2015 3:45	107008	3.28
05/06/15	5/6/2015 4:00	107009	3.27
05/06/15	5/6/2015 4:15	107010	3.25
05/06/15	5/6/2015 4:30	107011	3.27
05/06/15	5/6/2015 4:45	107012	3.27
05/06/15	5/6/2015 5:00	107013	3.25
05/06/15	5/6/2015 5:15	107014	3.26
05/06/15	5/6/2015 5:30	107015	3.26
05/06/15	5/6/2015 5:45	107016	3.26
05/06/15	5/6/2015 6:00	107017	3.25
05/06/15	5/6/2015 6:15	107018	3.25
05/06/15	5/6/2015 6:30	107019	3.25
05/06/15	5/6/2015 6:45	107020	3.26
05/06/15	5/6/2015 7:00	107021	3.25
05/06/15	5/6/2015 7:15	107022	3.25
05/06/15	5/6/2015 7:30	107023	3.25
05/06/15	5/6/2015 7:45	107024	3.26
05/06/15	5/6/2015 8:00	107025	3.27
05/06/15	5/6/2015 8:15	107026	3.25
05/06/15	5/6/2015 8:30	107027	3.28
05/06/15	5/6/2015 8:45	107028	3.3
05/06/15	5/6/2015 9:00	107029	3.33
05/06/15	5/6/2015 9:15	107030	3.33
05/06/15	5/6/2015 9:30	107031	3.34
05/06/15	5/6/2015 9:45	107032	3.35
05/06/15	5/6/2015 10:00	107033	3.36
05/06/15	5/6/2015 10:15	107034	3.36
05/06/15	5/6/2015 10:30	107035	3.36
05/06/15	5/6/2015 10:45	107036	3.36
05/06/15	5/6/2015 11:00	107037	3.36
05/06/15	5/6/2015 11:15	107038	3.36
05/06/15	5/6/2015 11:30	107039	3.36
05/06/15	5/6/2015 11:45	107040	3.36
05/06/15	5/6/2015 12:00	107041	3.36
05/06/15	5/6/2015 12:15	107042	3.36
05/06/15	5/6/2015 12:30	107043	3.36
05/06/15	5/6/2015 12:45	107044	3.36
05/06/15	5/6/2015 13:00	107045	3.36
05/06/15	5/6/2015 13:15	107046	3.36
05/06/15	5/6/2015 13:30	107047	3.36
05/06/15	5/6/2015 13:45	107048	3.36
05/06/15	5/6/2015 14:00	107049	3.35

Date	Date-Time	Record	Stage in ft.
05/06/15	5/6/2015 14:15	107050	3.35
05/06/15	5/6/2015 14:30	107051	3.35
05/06/15	5/6/2015 14:45	107052	3.35
05/06/15	5/6/2015 15:00	107053	3.35
05/06/15	5/6/2015 15:15	107054	3.35
05/06/15	5/6/2015 15:30	107055	3.35
05/06/15	5/6/2015 15:45	107056	3.35
05/06/15	5/6/2015 16:00	107057	3.35
05/06/15	5/6/2015 16:15	107058	3.35
05/06/15	5/6/2015 16:30	107059	3.35
05/06/15	5/6/2015 16:45	107060	3.35
05/06/15	5/6/2015 17:00	107061	3.35
05/06/15	5/6/2015 17:15	107062	3.35
05/06/15	5/6/2015 17:30	107063	3.35
05/06/15	5/6/2015 17:45	107064	3.35
05/06/15	5/6/2015 18:00	107065	3.35
05/06/15	5/6/2015 18:15	107066	3.35
05/06/15	5/6/2015 18:30	107067	3.35
05/06/15	5/6/2015 18:45	107068	3.35
05/06/15	5/6/2015 19:00	107069	3.35
05/06/15	5/6/2015 19:15	107070	3.35
05/06/15	5/6/2015 19:30	107071	3.35
05/06/15	5/6/2015 19:45	107072	3.35
05/06/15	5/6/2015 20:00	107073	3.35
05/06/15	5/6/2015 20:15	107074	3.35
05/06/15	5/6/2015 20:30	107075	3.35
05/06/15	5/6/2015 20:45	107076	3.35
05/06/15	5/6/2015 21:00	107077	3.35
05/06/15	5/6/2015 21:15	107078	3.35
05/06/15	5/6/2015 21:30	107079	3.35
05/06/15	5/6/2015 21:45	107080	3.35
05/06/15	5/6/2015 22:00	107081	3.35
05/06/15	5/6/2015 22:15	107082	3.34
05/06/15	5/6/2015 22:30	107083	3.33
05/06/15	5/6/2015 22:45	107084	3.33
05/06/15	5/6/2015 23:00	107085	3.32
05/06/15	5/6/2015 23:15	107086	3.33
05/06/15	5/6/2015 23:30	107087	3.33
05/06/15	5/6/2015 23:45	107088	3.33
05/07/15	5/7/2015 0:00	107089	3.33
05/07/15	5/7/2015 0:15	107090	3.33
05/07/15	5/7/2015 0:30	107091	3.33
05/07/15	5/7/2015 0:45	107092	3.34
05/07/15	5/7/2015 1:00	107093	3.33
05/07/15	5/7/2015 1:15	107094	3.33
05/07/15	5/7/2015 1:30	107095	3.33
05/07/15	5/7/2015 1:45	107096	3.33
05/07/15	5/7/2015 2:00	107097	3.33
05/07/15	5/7/2015 2:15	107098	3.33
05/07/15	5/7/2015 2:30	107099	3.33

Date	Date-Time	Record	Stage in ft.
05/07/15	5/7/2015 2:45	107100	3.33
05/07/15	5/7/2015 3:00	107101	3.33
05/07/15	5/7/2015 3:15	107102	3.33
05/07/15	5/7/2015 3:30	107103	3.33
05/07/15	5/7/2015 3:45	107104	3.32
05/07/15	5/7/2015 4:00	107105	3.32
05/07/15	5/7/2015 4:15	107106	3.31
05/07/15	5/7/2015 4:30	107107	3.32
05/07/15	5/7/2015 4:45	107108	3.3
05/07/15	5/7/2015 5:00	107109	3.3
05/07/15	5/7/2015 5:15	107110	3.3
05/07/15	5/7/2015 5:30	107111	3.29
05/07/15	5/7/2015 5:45	107112	3.28
05/07/15	5/7/2015 6:00	107113	3.25
05/07/15	5/7/2015 6:15	107114	3.28
05/07/15	5/7/2015 6:30	107115	3.27
05/07/15	5/7/2015 6:45	107116	3.27
05/07/15	5/7/2015 7:00	107117	3.27
05/07/15	5/7/2015 7:15	107118	3.27
05/07/15	5/7/2015 7:30	107119	3.26
05/07/15	5/7/2015 7:45	107120	3.28
05/07/15	5/7/2015 8:00	107121	3.29
05/07/15	5/7/2015 8:15	107122	3.31
05/07/15	5/7/2015 8:30	107123	3.31
05/07/15	5/7/2015 8:45	107124	3.31
05/07/15	5/7/2015 9:00	107125	3.32
05/07/15	5/7/2015 9:15	107126	3.32
05/07/15	5/7/2015 9:30	107127	3.33
05/07/15	5/7/2015 9:45	107128	3.33
05/07/15	5/7/2015 10:00	107129	3.34
05/07/15	5/7/2015 10:15	107130	3.34
05/07/15	5/7/2015 10:30	107131	3.35
05/07/15	5/7/2015 10:45	107132	3.34
05/07/15	5/7/2015 11:00	107133	3.34
05/07/15	5/7/2015 11:15	107134	3.34
05/07/15	5/7/2015 11:30	107135	3.34
05/07/15	5/7/2015 11:45	107136	3.34
05/07/15	5/7/2015 12:00	107137	3.34
05/07/15	5/7/2015 12:15	107138	3.34
05/07/15	5/7/2015 12:30	107139	3.34
05/07/15	5/7/2015 12:45	107140	3.34
05/07/15	5/7/2015 13:00	107141	3.34
05/07/15	5/7/2015 13:15	107142	3.34
05/07/15	5/7/2015 13:30	107143	3.34
05/07/15	5/7/2015 13:45	107144	3.33
05/07/15	5/7/2015 14:00	107145	3.33
05/07/15	5/7/2015 14:15	107146	3.33
05/07/15	5/7/2015 14:30	107147	3.33
05/07/15	5/7/2015 14:45	107148	3.33
05/07/15	5/7/2015 15:00	107149	3.33

Date	Date-Time	Record	Stage in ft.
05/07/15	5/7/2015 15:15	107150	3.33
05/07/15	5/7/2015 15:30	107151	3.33
05/07/15	5/7/2015 15:45	107152	3.33
05/07/15	5/7/2015 16:00	107153	3.33
05/07/15	5/7/2015 16:15	107154	3.33
05/07/15	5/7/2015 16:30	107155	3.34
05/07/15	5/7/2015 16:45	107156	3.33
05/07/15	5/7/2015 17:00	107157	3.33
05/07/15	5/7/2015 17:15	107158	3.33
05/07/15	5/7/2015 17:30	107159	3.34
05/07/15	5/7/2015 17:45	107160	3.33
05/07/15	5/7/2015 18:00	107161	3.33
05/07/15	5/7/2015 18:15	107162	3.34
05/07/15	5/7/2015 18:30	107163	3.33
05/07/15	5/7/2015 18:45	107164	3.33
05/07/15	5/7/2015 19:00	107165	3.33
05/07/15	5/7/2015 19:15	107166	3.33
05/07/15	5/7/2015 19:30	107167	3.33
05/07/15	5/7/2015 19:45	107168	3.33
05/07/15	5/7/2015 20:00	107169	3.33
05/07/15	5/7/2015 20:15	107170	3.33
05/07/15	5/7/2015 20:30	107171	3.33
05/07/15	5/7/2015 20:45	107172	3.33
05/07/15	5/7/2015 21:00	107173	3.33
05/07/15	5/7/2015 21:15	107174	3.33
05/07/15	5/7/2015 21:30	107175	3.33
05/07/15	5/7/2015 21:45	107176	3.33
05/07/15	5/7/2015 22:00	107177	3.33
05/07/15	5/7/2015 22:15	107178	3.33
05/07/15	5/7/2015 22:30	107179	3.32
05/07/15	5/7/2015 22:45	107180	3.32
05/07/15	5/7/2015 23:00	107181	3.32
05/07/15	5/7/2015 23:15	107182	3.31
05/07/15	5/7/2015 23:30	107183	3.31
05/07/15	5/7/2015 23:45	107184	3.3
05/08/15	5/8/2015 0:00	107185	3.31
05/08/15	5/8/2015 0:15	107186	3.31
05/08/15	5/8/2015 0:30	107187	3.31
05/08/15	5/8/2015 0:45	107188	3.31
05/08/15	5/8/2015 1:00	107189	3.31
05/08/15	5/8/2015 1:15	107190	3.31
05/08/15	5/8/2015 1:30	107191	3.3
05/08/15	5/8/2015 1:45	107192	3.3
05/08/15	5/8/2015 2:00	107193	3.3
05/08/15	5/8/2015 2:15	107194	3.3
05/08/15	5/8/2015 2:30	107195	3.3
05/08/15	5/8/2015 2:45	107196	3.29
05/08/15	5/8/2015 3:00	107197	3.29
05/08/15	5/8/2015 3:15	107198	3.29
05/08/15	5/8/2015 3:30	107199	3.25

Date	Date-Time	Record	Stage in ft.
05/08/15	5/8/2015 3:45	107200	3.27
05/08/15	5/8/2015 4:00	107201	3.28
05/08/15	5/8/2015 4:15	107202	3.28
05/08/15	5/8/2015 4:30	107203	3.28
05/08/15	5/8/2015 4:45	107204	3.28
05/08/15	5/8/2015 5:00	107205	3.28
05/08/15	5/8/2015 5:15	107206	3.25
05/08/15	5/8/2015 5:30	107207	3.27
05/08/15	5/8/2015 5:45	107208	3.27
05/08/15	5/8/2015 6:00	107209	3.27
05/08/15	5/8/2015 6:15	107210	3.27
05/08/15	5/8/2015 6:30	107211	3.27
05/08/15	5/8/2015 6:45	107212	3.26
05/08/15	5/8/2015 7:00	107213	3.26
05/08/15	5/8/2015 7:15	107214	3.26
05/08/15	5/8/2015 7:30	107215	3.25
05/08/15	5/8/2015 7:45	107216	3.26
05/08/15	5/8/2015 8:00	107217	3.28
05/08/15	5/8/2015 8:15	107218	3.29
05/08/15	5/8/2015 8:30	107219	3.31
05/08/15	5/8/2015 8:45	107220	3.3
05/08/15	5/8/2015 9:00	107221	3.3
05/08/15	5/8/2015 9:15	107222	3.3
05/08/15	5/8/2015 9:30	107223	3.31
05/08/15	5/8/2015 9:45	107224	3.32
05/08/15	5/8/2015 10:00	107225	3.32
05/08/15	5/8/2015 10:15	107226	3.32
05/08/15	5/8/2015 10:30	107227	3.32
05/08/15	5/8/2015 10:45	107228	3.33
05/08/15	5/8/2015 11:00	107229	3.32
05/08/15	5/8/2015 11:15	107230	3.32
05/08/15	5/8/2015 11:30	107231	3.32
05/08/15	5/8/2015 11:45	107232	3.32
05/08/15	5/8/2015 12:00	107233	3.32
05/08/15	5/8/2015 12:15	107234	3.32
05/08/15	5/8/2015 12:30	107235	3.32
05/08/15	5/8/2015 12:45	107236	3.32
05/08/15	5/8/2015 13:00	107237	3.32
05/08/15	5/8/2015 13:15	107238	3.32
05/08/15	5/8/2015 13:30	107239	3.32
05/08/15	5/8/2015 13:45	107240	3.32
05/08/15	5/8/2015 14:00	107241	3.31
05/08/15	5/8/2015 14:15	107242	3.32
05/08/15	5/8/2015 14:30	107243	3.31
05/08/15	5/8/2015 14:45	107244	3.31
05/08/15	5/8/2015 15:00	107245	3.31
05/08/15	5/8/2015 15:15	107246	3.31
05/08/15	5/8/2015 15:30	107247	3.31
05/08/15	5/8/2015 15:45	107248	3.31
05/08/15	5/8/2015 16:00	107249	3.31

Date	Date-Time	Record	Stage in ft.
05/08/15	5/8/2015 16:15	107250	3.31
05/08/15	5/8/2015 16:30	107251	3.31
05/08/15	5/8/2015 16:45	107252	3.31
05/08/15	5/8/2015 17:00	107253	3.31
05/08/15	5/8/2015 17:15	107254	3.31
05/08/15	5/8/2015 17:30	107255	3.31
05/08/15	5/8/2015 17:45	107256	3.31
05/08/15	5/8/2015 18:00	107257	3.31
05/08/15	5/8/2015 18:15	107258	3.31
05/08/15	5/8/2015 18:30	107259	3.3
05/08/15	5/8/2015 18:45	107260	3.3
05/08/15	5/8/2015 19:00	107261	3.3
05/08/15	5/8/2015 19:15	107262	3.3
05/08/15	5/8/2015 19:30	107263	3.3
05/08/15	5/8/2015 19:45	107264	3.3
05/08/15	5/8/2015 20:00	107265	3.3
05/08/15	5/8/2015 20:15	107266	3.3
05/08/15	5/8/2015 20:30	107267	3.3
05/08/15	5/8/2015 20:45	107268	3.3
05/08/15	5/8/2015 21:00	107269	3.3
05/08/15	5/8/2015 21:15	107270	3.3
05/08/15	5/8/2015 21:30	107271	3.3
05/08/15	5/8/2015 21:45	107272	3.3
05/08/15	5/8/2015 22:00	107273	3.3
05/08/15	5/8/2015 22:15	107274	3.3
05/08/15	5/8/2015 22:30	107275	3.3
05/08/15	5/8/2015 22:45	107276	3.3
05/08/15	5/8/2015 23:00	107277	3.3
05/08/15	5/8/2015 23:15	107278	3.3
05/08/15	5/8/2015 23:30	107279	3.3
05/08/15	5/8/2015 23:45	107280	3.3
05/09/15	5/9/2015 0:00	107281	3.29
05/09/15	5/9/2015 0:15	107282	3.28
05/09/15	5/9/2015 0:30	107283	3.28
05/09/15	5/9/2015 0:45	107284	3.28
05/09/15	5/9/2015 1:00	107285	3.28
05/09/15	5/9/2015 1:15	107286	3.28
05/09/15	5/9/2015 1:30	107287	3.28
05/09/15	5/9/2015 1:45	107288	3.28
05/09/15	5/9/2015 2:00	107289	3.27
05/09/15	5/9/2015 2:15	107290	3.25
05/09/15	5/9/2015 2:30	107291	3.27
05/09/15	5/9/2015 2:45	107292	3.27
05/09/15	5/9/2015 3:00	107293	3.28
05/09/15	5/9/2015 3:15	107294	3.27
05/09/15	5/9/2015 3:30	107295	3.27
05/09/15	5/9/2015 3:45	107296	3.25
05/09/15	5/9/2015 4:00	107297	3.25
05/09/15	5/9/2015 4:15	107298	3.26
05/09/15	5/9/2015 4:30	107299	3.25

Date	Date-Time	Record	Stage in ft.
05/09/15	5/9/2015 4:45	107300	3.26
05/09/15	5/9/2015 5:00	107301	3.27
05/09/15	5/9/2015 5:15	107302	3.27
05/09/15	5/9/2015 5:30	107303	3.27
05/09/15	5/9/2015 5:45	107304	3.25
05/09/15	5/9/2015 6:00	107305	3.26
05/09/15	5/9/2015 6:15	107306	3.27
05/09/15	5/9/2015 6:30	107307	3.27
05/09/15	5/9/2015 6:45	107308	3.27
05/09/15	5/9/2015 7:00	107309	3.27
05/09/15	5/9/2015 7:15	107310	3.27
05/09/15	5/9/2015 7:30	107311	3.25
05/09/15	5/9/2015 7:45	107312	3.25
05/09/15	5/9/2015 8:00	107313	3.26
05/09/15	5/9/2015 8:15	107314	3.27
05/09/15	5/9/2015 8:30	107315	3.27
05/09/15	5/9/2015 8:45	107316	3.27
05/09/15	5/9/2015 9:00	107317	3.28
05/09/15	5/9/2015 9:15	107318	3.27
05/09/15	5/9/2015 9:30	107319	3.28
05/09/15	5/9/2015 9:45	107320	3.29
05/09/15	5/9/2015 10:00	107321	3.3
05/09/15	5/9/2015 10:15	107322	3.3
05/09/15	5/9/2015 10:30	107323	3.3
05/09/15	5/9/2015 10:45	107324	3.3
05/09/15	5/9/2015 11:00	107325	3.3
05/09/15	5/9/2015 11:15	107326	3.3
05/09/15	5/9/2015 11:30	107327	3.3
05/09/15	5/9/2015 11:45	107328	3.3
05/09/15	5/9/2015 12:00	107329	3.3
05/09/15	5/9/2015 12:15	107330	3.3
05/09/15	5/9/2015 12:30	107331	3.29
05/09/15	5/9/2015 12:45	107332	3.29
05/09/15	5/9/2015 13:00	107333	3.29
05/09/15	5/9/2015 13:15	107334	3.29
05/09/15	5/9/2015 13:30	107335	3.29
05/09/15	5/9/2015 13:45	107336	3.29
05/09/15	5/9/2015 14:00	107337	3.29
05/09/15	5/9/2015 14:15	107338	3.29
05/09/15	5/9/2015 14:30	107339	3.29
05/09/15	5/9/2015 14:45	107340	3.29
05/09/15	5/9/2015 15:00	107341	3.29
05/09/15	5/9/2015 15:15	107342	3.29
05/09/15	5/9/2015 15:30	107343	3.29
05/09/15	5/9/2015 15:45	107344	3.29
05/09/15	5/9/2015 16:00	107345	3.29
05/09/15	5/9/2015 16:15	107346	3.29
05/09/15	5/9/2015 16:30	107347	3.29
05/09/15	5/9/2015 16:45	107348	3.28
05/09/15	5/9/2015 17:00	107349	3.28

Date	Date-Time	Record	Stage in ft.
05/09/15	5/9/2015 17:15	107350	3.28
05/09/15	5/9/2015 17:30	107351	3.28
05/09/15	5/9/2015 17:45	107352	3.28
05/09/15	5/9/2015 18:00	107353	3.28
05/09/15	5/9/2015 18:15	107354	3.28
05/09/15	5/9/2015 18:30	107355	3.28
05/09/15	5/9/2015 18:45	107356	3.28
05/09/15	5/9/2015 19:00	107357	3.28
05/09/15	5/9/2015 19:15	107358	3.28
05/09/15	5/9/2015 19:30	107359	3.28
05/09/15	5/9/2015 19:45	107360	3.28
05/09/15	5/9/2015 20:00	107361	3.28
05/09/15	5/9/2015 20:15	107362	3.28
05/09/15	5/9/2015 20:30	107363	3.28
05/09/15	5/9/2015 20:45	107364	3.27
05/09/15	5/9/2015 21:00	107365	3.27
05/09/15	5/9/2015 21:15	107366	3.28
05/09/15	5/9/2015 21:30	107367	3.27
05/09/15	5/9/2015 21:45	107368	3.27
05/09/15	5/9/2015 22:00	107369	3.27
05/09/15	5/9/2015 22:15	107370	3.27
05/09/15	5/9/2015 22:30	107371	3.27
05/09/15	5/9/2015 22:45	107372	3.27
05/09/15	5/9/2015 23:00	107373	3.27
05/09/15	5/9/2015 23:15	107374	3.27
05/09/15	5/9/2015 23:30	107375	3.27
05/09/15	5/9/2015 23:45	107376	3.27
05/10/15	5/10/2015 0:00	107377	3.27
05/10/15	5/10/2015 0:15	107378	3.27
05/10/15	5/10/2015 0:30	107379	3.27
05/10/15	5/10/2015 0:45	107380	3.26
05/10/15	5/10/2015 1:00	107381	3.26
05/10/15	5/10/2015 1:15	107382	3.27
05/10/15	5/10/2015 1:30	107383	3.26
05/10/15	5/10/2015 1:45	107384	3.26
05/10/15	5/10/2015 2:00	107385	3.26
05/10/15	5/10/2015 2:15	107386	3.26
05/10/15	5/10/2015 2:30	107387	3.26
05/10/15	5/10/2015 2:45	107388	3.26
05/10/15	5/10/2015 3:00	107389	3.26
05/10/15	5/10/2015 3:15	107390	3.26
05/10/15	5/10/2015 3:30	107391	3.26
05/10/15	5/10/2015 3:45	107392	3.26
05/10/15	5/10/2015 4:00	107393	3.25
05/10/15	5/10/2015 4:15	107394	3.26
05/10/15	5/10/2015 4:30	107395	3.25
05/10/15	5/10/2015 4:45	107396	3.25
05/10/15	5/10/2015 5:00	107397	3.25
05/10/15	5/10/2015 5:15	107398	3.25
05/10/15	5/10/2015 5:30	107399	3.25

Date	Date-Time	Record	Stage in ft.
05/10/15	5/10/2015 5:45	107400	3.25
05/10/15	5/10/2015 6:00	107401	3.24
05/10/15	5/10/2015 6:15	107402	3.24
05/10/15	5/10/2015 6:30	107403	3.25
05/10/15	5/10/2015 6:45	107404	3.25
05/10/15	5/10/2015 7:00	107405	3.25
05/10/15	5/10/2015 7:15	107406	3.24
05/10/15	5/10/2015 7:30	107407	3.25
05/10/15	5/10/2015 7:45	107408	3.25
05/10/15	5/10/2015 8:00	107409	3.25
05/10/15	5/10/2015 8:15	107410	3.25
05/10/15	5/10/2015 8:30	107411	3.25
05/10/15	5/10/2015 8:45	107412	3.24
05/10/15	5/10/2015 9:00	107413	3.25
05/10/15	5/10/2015 9:15	107414	3.25
05/10/15	5/10/2015 9:30	107415	3.25
05/10/15	5/10/2015 9:45	107416	3.25
05/10/15	5/10/2015 10:00	107417	3.25
05/10/15	5/10/2015 10:15	107418	3.25
05/10/15	5/10/2015 10:30	107419	3.25
05/10/15	5/10/2015 10:45	107420	3.25
05/10/15	5/10/2015 11:00	107421	3.25
05/10/15	5/10/2015 11:15	107422	3.25
05/10/15	5/10/2015 11:30	107423	3.25
05/10/15	5/10/2015 11:45	107424	3.24
05/10/15	5/10/2015 12:00	107425	3.24
05/10/15	5/10/2015 12:15	107426	3.24
05/10/15	5/10/2015 12:30	107427	3.24
05/10/15	5/10/2015 12:45	107428	3.24
05/10/15	5/10/2015 13:00	107429	3.24
05/10/15	5/10/2015 13:15	107430	3.24
05/10/15	5/10/2015 13:30	107431	3.24
05/10/15	5/10/2015 13:45	107432	3.24
05/10/15	5/10/2015 14:00	107433	3.24
05/10/15	5/10/2015 14:15	107434	3.24
05/10/15	5/10/2015 14:30	107435	3.24
05/10/15	5/10/2015 14:45	107436	3.24
05/10/15	5/10/2015 15:00	107437	3.23
05/10/15	5/10/2015 15:15	107438	3.23
05/10/15	5/10/2015 15:30	107439	3.23
05/10/15	5/10/2015 15:45	107440	3.23
05/10/15	5/10/2015 16:00	107441	3.23
05/10/15	5/10/2015 16:15	107442	3.23
05/10/15	5/10/2015 16:30	107443	3.23
05/10/15	5/10/2015 16:45	107444	3.23
05/10/15	5/10/2015 17:00	107445	3.23
05/10/15	5/10/2015 17:15	107446	3.23
05/10/15	5/10/2015 17:30	107447	3.23
05/10/15	5/10/2015 17:45	107448	3.23
05/10/15	5/10/2015 18:00	107449	3.23

Date	Date-Time	Record	Stage in ft.
05/10/15	5/10/2015 18:15	107450	3.23
05/10/15	5/10/2015 18:30	107451	3.23
05/10/15	5/10/2015 18:45	107452	3.23
05/10/15	5/10/2015 19:00	107453	3.23
05/10/15	5/10/2015 19:15	107454	3.23
05/10/15	5/10/2015 19:30	107455	3.23
05/10/15	5/10/2015 19:45	107456	3.23
05/10/15	5/10/2015 20:00	107457	3.23
05/10/15	5/10/2015 20:15	107458	3.23
05/10/15	5/10/2015 20:30	107459	3.23
05/10/15	5/10/2015 20:45	107460	3.23
05/10/15	5/10/2015 21:00	107461	3.23
05/10/15	5/10/2015 21:15	107462	3.23
05/10/15	5/10/2015 21:30	107463	3.23
05/10/15	5/10/2015 21:45	107464	3.23
05/10/15	5/10/2015 22:00	107465	3.23
05/10/15	5/10/2015 22:15	107466	3.23
05/10/15	5/10/2015 22:30	107467	3.23
05/10/15	5/10/2015 22:45	107468	3.23
05/10/15	5/10/2015 23:00	107469	3.23
05/10/15	5/10/2015 23:15	107470	3.23
05/10/15	5/10/2015 23:30	107471	3.23
05/10/15	5/10/2015 23:45	107472	3.23
05/11/15	5/11/2015 0:00	107473	3.23
05/11/15	5/11/2015 0:15	107474	3.23
05/11/15	5/11/2015 0:30	107475	3.23
05/11/15	5/11/2015 0:45	107476	3.23
05/11/15	5/11/2015 1:00	107477	3.23
05/11/15	5/11/2015 1:15	107478	3.23
05/11/15	5/11/2015 1:30	107479	3.23
05/11/15	5/11/2015 1:45	107480	3.23
05/11/15	5/11/2015 2:00	107481	3.23
05/11/15	5/11/2015 2:15	107482	3.23
05/11/15	5/11/2015 2:30	107483	3.23
05/11/15	5/11/2015 2:45	107484	3.23
05/11/15	5/11/2015 3:00	107485	3.23
05/11/15	5/11/2015 3:15	107486	3.23
05/11/15	5/11/2015 3:30	107487	3.23
05/11/15	5/11/2015 3:45	107488	3.23
05/11/15	5/11/2015 4:00	107489	3.23
05/11/15	5/11/2015 4:15	107490	3.23
05/11/15	5/11/2015 4:30	107491	3.23
05/11/15	5/11/2015 4:45	107492	3.23
05/11/15	5/11/2015 5:00	107493	3.23
05/11/15	5/11/2015 5:15	107494	3.23
05/11/15	5/11/2015 5:30	107495	3.23
05/11/15	5/11/2015 5:45	107496	3.23
05/11/15	5/11/2015 6:00	107497	3.23
05/11/15	5/11/2015 6:15	107498	3.23
05/11/15	5/11/2015 6:30	107499	3.23

Date	Date-Time	Record	Stage in ft.
05/11/15	5/11/2015 6:45	107500	3.23
05/11/15	5/11/2015 7:00	107501	3.23
05/11/15	5/11/2015 7:15	107502	3.23
05/11/15	5/11/2015 7:30	107503	3.23
05/11/15	5/11/2015 7:45	107504	3.23
05/11/15	5/11/2015 8:00	107505	3.23
05/11/15	5/11/2015 8:15	107506	3.23
05/11/15	5/11/2015 8:30	107507	3.23
05/11/15	5/11/2015 8:45	107508	3.23
05/11/15	5/11/2015 9:00	107509	3.23
05/11/15	5/11/2015 9:15	107510	3.23
05/11/15	5/11/2015 9:30	107511	3.23
05/11/15	5/11/2015 9:45	107512	3.23
05/11/15	5/11/2015 10:00	107513	3.23
05/11/15	5/11/2015 10:15	107514	3.23
05/11/15	5/11/2015 10:30	107515	3.23
05/11/15	5/11/2015 10:45	107516	3.23
05/11/15	5/11/2015 11:00	107517	3.23
05/11/15	5/11/2015 11:15	107518	3.23
05/11/15	5/11/2015 11:30	107519	3.23
05/11/15	5/11/2015 11:45	107520	3.23
05/11/15	5/11/2015 12:00	107521	3.23
05/11/15	5/11/2015 12:15	107522	3.23
05/11/15	5/11/2015 12:30	107523	3.23
05/11/15	5/11/2015 12:45	107524	3.23
05/11/15	5/11/2015 13:00	107525	3.23
05/11/15	5/11/2015 13:15	107526	3.23
05/11/15	5/11/2015 13:30	107527	3.23
05/11/15	5/11/2015 13:45	107528	3.23
05/11/15	5/11/2015 14:00	107529	3.23
05/11/15	5/11/2015 14:15	107530	3.23
05/11/15	5/11/2015 14:30	107531	3.23
05/11/15	5/11/2015 14:45	107532	3.23
05/11/15	5/11/2015 15:00	107533	3.23
05/11/15	5/11/2015 15:15	107534	3.23
05/11/15	5/11/2015 15:30	107535	3.23
05/11/15	5/11/2015 15:45	107536	3.23
05/11/15	5/11/2015 16:00	107537	3.23
05/11/15	5/11/2015 16:15	107538	3.23
05/11/15	5/11/2015 16:30	107539	3.23
05/11/15	5/11/2015 16:45	107540	3.23
05/11/15	5/11/2015 17:00	107541	3.23
05/11/15	5/11/2015 17:15	107542	3.23
05/11/15	5/11/2015 17:30	107543	3.23
05/11/15	5/11/2015 17:45	107544	3.23
05/11/15	5/11/2015 18:00	107545	3.23
05/11/15	5/11/2015 18:15	107546	3.23
05/11/15	5/11/2015 18:30	107547	3.23
05/11/15	5/11/2015 18:45	107548	3.23
05/11/15	5/11/2015 19:00	107549	3.23

Date	Date-Time	Record	Stage in ft.
05/11/15	5/11/2015 19:15	107550	3.23
05/11/15	5/11/2015 19:30	107551	3.23
05/11/15	5/11/2015 19:45	107552	3.23
05/11/15	5/11/2015 20:00	107553	3.23
05/11/15	5/11/2015 20:15	107554	3.23
05/11/15	5/11/2015 20:30	107555	3.23
05/11/15	5/11/2015 20:45	107556	3.23
05/11/15	5/11/2015 21:00	107557	3.23
05/11/15	5/11/2015 21:15	107558	3.23
05/11/15	5/11/2015 21:30	107559	3.23
05/11/15	5/11/2015 21:45	107560	3.23
05/11/15	5/11/2015 22:00	107561	3.23
05/11/15	5/11/2015 22:15	107562	3.23
05/11/15	5/11/2015 22:30	107563	3.23
05/11/15	5/11/2015 22:45	107564	3.23
05/11/15	5/11/2015 23:00	107565	3.23
05/11/15	5/11/2015 23:15	107566	3.23
05/11/15	5/11/2015 23:30	107567	3.23
05/11/15	5/11/2015 23:45	107568	3.23
05/12/15	5/12/2015 0:00	107569	3.23
05/12/15	5/12/2015 0:15	107570	3.23
05/12/15	5/12/2015 0:30	107571	3.23
05/12/15	5/12/2015 0:45	107572	3.23
05/12/15	5/12/2015 1:00	107573	3.23
05/12/15	5/12/2015 1:15	107574	3.23
05/12/15	5/12/2015 1:30	107575	3.23
05/12/15	5/12/2015 1:45	107576	3.23
05/12/15	5/12/2015 2:00	107577	3.23
05/12/15	5/12/2015 2:15	107578	3.23
05/12/15	5/12/2015 2:30	107579	3.23
05/12/15	5/12/2015 2:45	107580	3.23
05/12/15	5/12/2015 3:00	107581	3.23
05/12/15	5/12/2015 3:15	107582	3.23
05/12/15	5/12/2015 3:30	107583	3.23
05/12/15	5/12/2015 3:45	107584	3.23
05/12/15	5/12/2015 4:00	107585	3.23
05/12/15	5/12/2015 4:15	107586	3.23
05/12/15	5/12/2015 4:30	107587	3.23
05/12/15	5/12/2015 4:45	107588	3.23
05/12/15	5/12/2015 5:00	107589	3.23
05/12/15	5/12/2015 5:15	107590	3.23
05/12/15	5/12/2015 5:30	107591	3.23
05/12/15	5/12/2015 5:45	107592	3.23
05/12/15	5/12/2015 6:00	107593	3.23
05/12/15	5/12/2015 6:15	107594	3.23
05/12/15	5/12/2015 6:30	107595	3.23
05/12/15	5/12/2015 6:45	107596	3.23
05/12/15	5/12/2015 7:00	107597	3.23
05/12/15	5/12/2015 7:15	107598	3.23
05/12/15	5/12/2015 7:30	107599	3.23

Date	Date-Time	Record	Stage in ft.
05/12/15	5/12/2015 7:45	107600	3.23
05/12/15	5/12/2015 8:00	107601	3.23
05/12/15	5/12/2015 8:15	107602	3.23
05/12/15	5/12/2015 8:30	107603	3.23
05/12/15	5/12/2015 8:45	107604	3.23
05/12/15	5/12/2015 9:00	107605	3.23
05/12/15	5/12/2015 9:15	107606	3.23
05/12/15	5/12/2015 9:30	107607	3.23
05/12/15	5/12/2015 9:45	107608	3.23
05/12/15	5/12/2015 10:00	107609	3.23
05/12/15	5/12/2015 10:15	107610	3.23
05/12/15	5/12/2015 10:30	107611	3.23
05/12/15	5/12/2015 10:45	107612	3.23
05/12/15	5/12/2015 11:00	107613	3.23
05/12/15	5/12/2015 11:15	107614	3.23
05/12/15	5/12/2015 11:30	107615	3.23
05/12/15	5/12/2015 11:45	107616	3.23
05/12/15	5/12/2015 12:00	107617	3.23
05/12/15	5/12/2015 12:15	107618	3.23
05/12/15	5/12/2015 12:30	107619	3.23
05/12/15	5/12/2015 12:45	107620	3.23
05/12/15	5/12/2015 13:00	107621	3.23
05/12/15	5/12/2015 13:15	107622	3.23
05/12/15	5/12/2015 13:30	107623	3.23
05/12/15	5/12/2015 13:45	107624	3.23
05/12/15	5/12/2015 14:00	107625	3.23
05/12/15	5/12/2015 14:15	107626	3.23
05/12/15	5/12/2015 14:30	107627	3.23
05/12/15	5/12/2015 14:45	107628	3.23
05/12/15	5/12/2015 15:00	107629	3.23
05/12/15	5/12/2015 15:15	107630	3.23
05/12/15	5/12/2015 15:30	107631	3.23
05/12/15	5/12/2015 15:45	107632	3.23
05/12/15	5/12/2015 16:00	107633	3.23
05/12/15	5/12/2015 16:15	107634	3.23
05/12/15	5/12/2015 16:30	107635	3.23
05/12/15	5/12/2015 16:45	107636	3.23
05/12/15	5/12/2015 17:00	107637	3.23
05/12/15	5/12/2015 17:15	107638	3.23
05/12/15	5/12/2015 17:30	107639	3.23
05/12/15	5/12/2015 17:45	107640	3.23
05/12/15	5/12/2015 18:00	107641	3.23
05/12/15	5/12/2015 18:15	107642	3.23
05/12/15	5/12/2015 18:30	107643	3.23
05/12/15	5/12/2015 18:45	107644	3.23
05/12/15	5/12/2015 19:00	107645	3.23
05/12/15	5/12/2015 19:15	107646	3.23
05/12/15	5/12/2015 19:30	107647	3.23
05/12/15	5/12/2015 19:45	107648	3.23
05/12/15	5/12/2015 20:00	107649	3.23

Date	Date-Time	Record	Stage in ft.
05/12/15	5/12/2015 20:15	107650	3.23
05/12/15	5/12/2015 20:30	107651	3.23
05/12/15	5/12/2015 20:45	107652	3.23
05/12/15	5/12/2015 21:00	107653	3.23
05/12/15	5/12/2015 21:15	107654	3.23
05/12/15	5/12/2015 21:30	107655	3.23
05/12/15	5/12/2015 21:45	107656	3.23
05/12/15	5/12/2015 22:00	107657	3.23
05/12/15	5/12/2015 22:15	107658	3.23
05/12/15	5/12/2015 22:30	107659	3.23
05/12/15	5/12/2015 22:45	107660	3.23
05/12/15	5/12/2015 23:00	107661	3.23
05/12/15	5/12/2015 23:15	107662	3.23
05/12/15	5/12/2015 23:30	107663	3.23
05/12/15	5/12/2015 23:45	107664	3.23
05/13/15	5/13/2015 0:00	107665	3.23
05/13/15	5/13/2015 0:15	107666	3.23
05/13/15	5/13/2015 0:30	107667	3.23
05/13/15	5/13/2015 0:45	107668	3.23
05/13/15	5/13/2015 1:00	107669	3.23
05/13/15	5/13/2015 1:15	107670	3.23
05/13/15	5/13/2015 1:30	107671	3.23
05/13/15	5/13/2015 1:45	107672	3.23
05/13/15	5/13/2015 2:00	107673	3.23
05/13/15	5/13/2015 2:15	107674	3.23
05/13/15	5/13/2015 2:30	107675	3.23
05/13/15	5/13/2015 2:45	107676	3.23
05/13/15	5/13/2015 3:00	107677	3.23
05/13/15	5/13/2015 3:15	107678	3.23
05/13/15	5/13/2015 3:30	107679	3.23
05/13/15	5/13/2015 3:45	107680	3.23
05/13/15	5/13/2015 4:00	107681	3.23
05/13/15	5/13/2015 4:15	107682	3.23
05/13/15	5/13/2015 4:30	107683	3.23
05/13/15	5/13/2015 4:45	107684	3.23
05/13/15	5/13/2015 5:00	107685	3.23
05/13/15	5/13/2015 5:15	107686	3.23
05/13/15	5/13/2015 5:30	107687	3.23
05/13/15	5/13/2015 5:45	107688	3.23
05/13/15	5/13/2015 6:00	107689	3.23
05/13/15	5/13/2015 6:15	107690	3.23
05/13/15	5/13/2015 6:30	107691	3.23
05/13/15	5/13/2015 6:45	107692	3.23
05/13/15	5/13/2015 7:00	107693	3.23
05/13/15	5/13/2015 7:15	107694	3.23
05/13/15	5/13/2015 7:30	107695	3.23
05/13/15	5/13/2015 7:45	107696	3.23
05/13/15	5/13/2015 8:00	107697	3.23
05/13/15	5/13/2015 8:15	107698	3.23
05/13/15	5/13/2015 8:30	107699	3.23

Date	Date-Time	Record	Stage in ft.
05/13/15	5/13/2015 8:45	107700	3.23
05/13/15	5/13/2015 9:00	107701	3.23
05/13/15	5/13/2015 9:15	107702	3.23
05/13/15	5/13/2015 9:30	107703	3.23
05/13/15	5/13/2015 9:45	107704	3.23
05/13/15	5/13/2015 10:00	107705	3.23
05/13/15	5/13/2015 10:15	107706	3.23
05/13/15	5/13/2015 10:30	107707	3.23
05/13/15	5/13/2015 10:45	107708	3.23
05/13/15	5/13/2015 11:00	107709	3.23
05/13/15	5/13/2015 11:15	107710	3.23
05/13/15	5/13/2015 11:30	107711	3.23
05/13/15	5/13/2015 11:45	107712	3.23
05/13/15	5/13/2015 12:00	107713	3.23
05/13/15	5/13/2015 12:15	107714	3.23
05/13/15	5/13/2015 12:30	107715	3.23
05/13/15	5/13/2015 12:45	107716	3.23
05/13/15	5/13/2015 13:00	107717	3.23
05/13/15	5/13/2015 13:15	107718	3.23
05/13/15	5/13/2015 13:30	107719	3.23
05/13/15	5/13/2015 13:45	107720	3.23
05/13/15	5/13/2015 14:00	107721	3.23
05/13/15	5/13/2015 14:15	107722	3.23
05/13/15	5/13/2015 14:30	107723	3.23
05/13/15	5/13/2015 14:45	107724	3.23
05/13/15	5/13/2015 15:00	107725	3.23
05/13/15	5/13/2015 15:15	107726	3.23
05/13/15	5/13/2015 15:30	107727	3.23
05/13/15	5/13/2015 15:45	107728	3.23
05/13/15	5/13/2015 16:00	107729	3.23
05/13/15	5/13/2015 16:15	107730	3.23
05/13/15	5/13/2015 16:30	107731	3.23
05/13/15	5/13/2015 16:45	107732	3.23
05/13/15	5/13/2015 17:00	107733	3.23
05/13/15	5/13/2015 17:15	107734	3.23
05/13/15	5/13/2015 17:30	107735	3.23
05/13/15	5/13/2015 17:45	107736	3.23
05/13/15	5/13/2015 18:00	107737	3.23
05/13/15	5/13/2015 18:15	107738	3.23
05/13/15	5/13/2015 18:30	107739	3.23
05/13/15	5/13/2015 18:45	107740	3.23
05/13/15	5/13/2015 19:00	107741	3.23
05/13/15	5/13/2015 19:15	107742	3.23
05/13/15	5/13/2015 19:30	107743	3.23
05/13/15	5/13/2015 19:45	107744	3.23
05/13/15	5/13/2015 20:00	107745	3.23
05/13/15	5/13/2015 20:15	107746	3.23
05/13/15	5/13/2015 20:30	107747	3.23
05/13/15	5/13/2015 20:45	107748	3.23
05/13/15	5/13/2015 21:00	107749	3.23

Date	Date-Time	Record	Stage in ft.
05/13/15	5/13/2015 21:15	107750	3.23
05/13/15	5/13/2015 21:30	107751	3.23
05/13/15	5/13/2015 21:45	107752	3.23
05/13/15	5/13/2015 22:00	107753	3.23
05/13/15	5/13/2015 22:15	107754	3.23
05/13/15	5/13/2015 22:30	107755	3.23
05/13/15	5/13/2015 22:45	107756	3.23
05/13/15	5/13/2015 23:00	107757	3.23
05/13/15	5/13/2015 23:15	107758	3.23
05/13/15	5/13/2015 23:30	107759	3.23
05/13/15	5/13/2015 23:45	107760	3.23
05/14/15	5/14/2015 0:00	107761	3.23
05/14/15	5/14/2015 0:15	107762	3.23
05/14/15	5/14/2015 0:30	107763	3.23
05/14/15	5/14/2015 0:45	107764	3.23
05/14/15	5/14/2015 1:00	107765	3.23
05/14/15	5/14/2015 1:15	107766	3.23
05/14/15	5/14/2015 1:30	107767	3.23
05/14/15	5/14/2015 1:45	107768	3.23
05/14/15	5/14/2015 2:00	107769	3.23
05/14/15	5/14/2015 2:15	107770	3.23
05/14/15	5/14/2015 2:30	107771	3.23
05/14/15	5/14/2015 2:45	107772	3.23
05/14/15	5/14/2015 3:00	107773	3.23
05/14/15	5/14/2015 3:15	107774	3.23
05/14/15	5/14/2015 3:30	107775	3.23
05/14/15	5/14/2015 3:45	107776	3.23
05/14/15	5/14/2015 4:00	107777	3.23
05/14/15	5/14/2015 4:15	107778	3.23
05/14/15	5/14/2015 4:30	107779	3.23
05/14/15	5/14/2015 4:45	107780	3.23
05/14/15	5/14/2015 5:00	107781	3.23
05/14/15	5/14/2015 5:15	107782	3.23
05/14/15	5/14/2015 5:30	107783	3.23
05/14/15	5/14/2015 5:45	107784	3.23
05/14/15	5/14/2015 6:00	107785	3.23
05/14/15	5/14/2015 6:15	107786	3.23
05/14/15	5/14/2015 6:30	107787	3.23
05/14/15	5/14/2015 6:45	107788	3.23
05/14/15	5/14/2015 7:00	107789	3.23
05/14/15	5/14/2015 7:15	107790	3.23
05/14/15	5/14/2015 7:30	107791	3.23
05/14/15	5/14/2015 7:45	107792	3.23
05/14/15	5/14/2015 8:00	107793	3.23
05/14/15	5/14/2015 8:15	107794	3.23
05/14/15	5/14/2015 8:30	107795	3.23
05/14/15	5/14/2015 8:45	107796	3.23
05/14/15	5/14/2015 9:00	107797	3.23
05/14/15	5/14/2015 9:15	107798	3.23
05/14/15	5/14/2015 9:30	107799	3.23

Date	Date-Time	Record	Stage in ft.
05/14/15	5/14/2015 9:45	107800	3.23
05/14/15	5/14/2015 10:00	107801	3.23
05/14/15	5/14/2015 10:15	107802	3.23
05/14/15	5/14/2015 10:30	107803	3.23
05/14/15	5/14/2015 10:45	107804	3.23
05/14/15	5/14/2015 11:00	107805	3.23
05/14/15	5/14/2015 11:15	107806	3.23
05/14/15	5/14/2015 11:30	107807	3.23
05/14/15	5/14/2015 11:45	107808	3.23
05/14/15	5/14/2015 12:00	107809	3.23
05/14/15	5/14/2015 12:15	107810	3.23
05/14/15	5/14/2015 12:30	107811	3.23
05/14/15	5/14/2015 12:45	107812	3.23
05/14/15	5/14/2015 13:00	107813	3.23
05/14/15	5/14/2015 13:15	107814	3.23
05/14/15	5/14/2015 13:30	107815	3.23
05/14/15	5/14/2015 13:45	107816	3.23
05/14/15	5/14/2015 14:00	107817	3.23
05/14/15	5/14/2015 14:15	107818	3.23
05/14/15	5/14/2015 14:30	107819	3.23
05/14/15	5/14/2015 14:45	107820	3.23
05/14/15	5/14/2015 15:00	107821	3.23
05/14/15	5/14/2015 15:15	107822	3.23
05/14/15	5/14/2015 15:30	107823	3.23
05/14/15	5/14/2015 15:45	107824	3.23
05/14/15	5/14/2015 16:00	107825	3.23
05/14/15	5/14/2015 16:15	107826	3.23
05/14/15	5/14/2015 16:30	107827	3.23
05/14/15	5/14/2015 16:45	107828	3.23
05/14/15	5/14/2015 17:00	107829	3.23
05/14/15	5/14/2015 17:15	107830	3.23
05/14/15	5/14/2015 17:30	107831	3.23
05/14/15	5/14/2015 17:45	107832	3.23
05/14/15	5/14/2015 18:00	107833	3.23
05/14/15	5/14/2015 18:15	107834	3.23
05/14/15	5/14/2015 18:30	107835	3.23
05/14/15	5/14/2015 18:45	107836	3.23
05/14/15	5/14/2015 19:00	107837	3.23
05/14/15	5/14/2015 19:15	107838	3.23
05/14/15	5/14/2015 19:30	107839	3.23
05/14/15	5/14/2015 19:45	107840	3.23
05/14/15	5/14/2015 20:00	107841	3.23
05/14/15	5/14/2015 20:15	107842	3.23
05/14/15	5/14/2015 20:30	107843	3.23
05/14/15	5/14/2015 20:45	107844	3.23
05/14/15	5/14/2015 21:00	107845	3.23
05/14/15	5/14/2015 21:15	107846	3.23
05/14/15	5/14/2015 21:30	107847	3.23
05/14/15	5/14/2015 21:45	107848	3.23
05/14/15	5/14/2015 22:00	107849	3.23

Date	Date-Time	Record	Stage in ft.
05/14/15	5/14/2015 22:15	107850	3.23
05/14/15	5/14/2015 22:30	107851	3.23
05/14/15	5/14/2015 22:45	107852	3.23
05/14/15	5/14/2015 23:00	107853	3.23
05/14/15	5/14/2015 23:15	107854	3.23
05/14/15	5/14/2015 23:30	107855	3.23
05/14/15	5/14/2015 23:45	107856	3.23
05/15/15	5/15/2015 0:00	107857	3.23
05/15/15	5/15/2015 0:15	107858	3.23
05/15/15	5/15/2015 0:30	107859	3.23
05/15/15	5/15/2015 0:45	107860	3.23
05/15/15	5/15/2015 1:00	107861	3.23
05/15/15	5/15/2015 1:15	107862	3.23
05/15/15	5/15/2015 1:30	107863	3.23
05/15/15	5/15/2015 1:45	107864	3.23
05/15/15	5/15/2015 2:00	107865	3.23
05/15/15	5/15/2015 2:15	107866	3.23
05/15/15	5/15/2015 2:30	107867	3.23
05/15/15	5/15/2015 2:45	107868	3.23
05/15/15	5/15/2015 3:00	107869	3.23
05/15/15	5/15/2015 3:15	107870	3.23
05/15/15	5/15/2015 3:30	107871	3.23
05/15/15	5/15/2015 3:45	107872	3.23
05/15/15	5/15/2015 4:00	107873	3.23
05/15/15	5/15/2015 4:15	107874	3.23
05/15/15	5/15/2015 4:30	107875	3.23
05/15/15	5/15/2015 4:45	107876	3.23
05/15/15	5/15/2015 5:00	107877	3.23
05/15/15	5/15/2015 5:15	107878	3.23
05/15/15	5/15/2015 5:30	107879	3.23
05/15/15	5/15/2015 5:45	107880	3.23
05/15/15	5/15/2015 6:00	107881	3.23
05/15/15	5/15/2015 6:15	107882	3.23
05/15/15	5/15/2015 6:30	107883	3.23
05/15/15	5/15/2015 6:45	107884	3.23
05/15/15	5/15/2015 7:00	107885	3.23
05/15/15	5/15/2015 7:15	107886	3.23
05/15/15	5/15/2015 7:30	107887	3.23
05/15/15	5/15/2015 7:45	107888	3.23
05/15/15	5/15/2015 8:00	107889	3.23
05/15/15	5/15/2015 8:15	107890	3.23
05/15/15	5/15/2015 8:30	107891	3.23
05/15/15	5/15/2015 8:45	107892	3.23
05/15/15	5/15/2015 9:00	107893	3.23
05/15/15	5/15/2015 9:15	107894	3.23
05/15/15	5/15/2015 9:30	107895	3.23
05/15/15	5/15/2015 9:45	107896	3.23
05/15/15	5/15/2015 10:00	107897	3.23
05/15/15	5/15/2015 10:15	107898	3.23
05/15/15	5/15/2015 10:30	107899	3.23

Date	Date-Time	Record	Stage in ft.
05/15/15	5/15/2015 10:45	107900	3.23
05/15/15	5/15/2015 11:00	107901	3.23
05/15/15	5/15/2015 11:15	107902	3.23
05/15/15	5/15/2015 11:30	107903	3.23
05/15/15	5/15/2015 11:45	107904	3.23
05/15/15	5/15/2015 12:00	107905	3.23
05/15/15	5/15/2015 12:15	107906	3.23
05/15/15	5/15/2015 12:30	107907	3.23
05/15/15	5/15/2015 12:45	107908	3.23
05/15/15	5/15/2015 13:00	107909	3.23
05/15/15	5/15/2015 13:15	107910	3.23
05/15/15	5/15/2015 13:30	107911	3.23
05/15/15	5/15/2015 13:45	107912	3.23
05/15/15	5/15/2015 14:00	107913	3.23
05/15/15	5/15/2015 14:15	107914	3.23
05/15/15	5/15/2015 14:30	107915	3.23
05/15/15	5/15/2015 14:45	107916	3.23
05/15/15	5/15/2015 15:00	107917	3.23
05/15/15	5/15/2015 15:15	107918	3.23
05/15/15	5/15/2015 15:30	107919	3.23
05/15/15	5/15/2015 15:45	107920	3.23
05/15/15	5/15/2015 16:00	107921	3.23
05/15/15	5/15/2015 16:15	107922	3.23
05/15/15	5/15/2015 16:30	107923	3.23
05/15/15	5/15/2015 16:45	107924	3.23
05/15/15	5/15/2015 17:00	107925	3.23
05/15/15	5/15/2015 17:15	107926	3.23
05/15/15	5/15/2015 17:30	107927	3.23
05/15/15	5/15/2015 17:45	107928	3.23
05/15/15	5/15/2015 18:00	107929	3.23
05/15/15	5/15/2015 18:15	107930	3.23
05/15/15	5/15/2015 18:30	107931	3.23
05/15/15	5/15/2015 18:45	107932	3.23
05/15/15	5/15/2015 19:00	107933	3.23
05/15/15	5/15/2015 19:15	107934	3.23
05/15/15	5/15/2015 19:30	107935	3.23
05/15/15	5/15/2015 19:45	107936	3.23
05/15/15	5/15/2015 20:00	107937	3.23
05/15/15	5/15/2015 20:15	107938	3.23
05/15/15	5/15/2015 20:30	107939	3.23
05/15/15	5/15/2015 20:45	107940	3.23
05/15/15	5/15/2015 21:00	107941	3.23
05/15/15	5/15/2015 21:15	107942	3.23
05/15/15	5/15/2015 21:30	107943	3.23
05/15/15	5/15/2015 21:45	107944	3.23
05/15/15	5/15/2015 22:00	107945	3.23
05/15/15	5/15/2015 22:15	107946	3.23
05/15/15	5/15/2015 22:30	107947	3.23
05/15/15	5/15/2015 22:45	107948	3.23
05/15/15	5/15/2015 23:00	107949	3.23

Date	Date-Time	Record	Stage in ft.
05/15/15	5/15/2015 23:15	107950	3.23
05/15/15	5/15/2015 23:30	107951	3.23
05/15/15	5/15/2015 23:45	107952	3.23