

CALIFORNIA REGIONAL WATER QUALITY CONTROL BOARD
CENTRAL COAST REGION
1102-A Laurel Lane
San Luis Obispo, California 93401

ORDER NO. 89-84

WASTE DISCHARGE REQUIREMENTS
FOR
DON AND JULIE JONES
RESTHAVEN PARK
SAN LUIS OBISPO COUNTY

The California Regional Water Quality Control Board, Central Coast Region, (hereafter Board), finds:

1. Don and Julie Jones submitted a Report of Waste Discharge on January 13, 1989, in accordance with Section 13260 of the California Water Code. The report was filed on behalf of Resthaven Park for authorization to discharge domestic wastewater within the Atascadero hydrologic sub-area of the Salinas hydrologic unit. The information supports a request for the continued discharge.
2. Resthaven Park (hereafter Discharger), 1938 Adelaida Road, Paso Robles, California 93446, owns and operates a wastewater treatment and disposal system serving 20 mobile homes and 20 recreational vehicle sites at the Park. The system is located within the park boundary, as shown on Attachment "B" of this Order. Resthaven Park is located approximately two miles west of the City of Paso Robles adjacent to Adelaida Road in the SW 1/4 of Section 19, T26S, R12E, MD B&M, Paso Robles Quadrangle, as shown on Attachment "A" of this Order.
3. Up to 7000 gallons-per-day (27 m³/day) of treated wastewater is discharged at this facility. The treatment facility consists of three 5000-gallon septic tanks. Wastewater is discharged to two leachfields. Existing treatment and disposal capacity is 7000 gallons-per-day (27 m³/day).
4. The wastewater disposal facilities are located on level topography consisting of silty soils. Depth to ground water is not known, but is greater than 15 feet.
5. An unnamed tributary of Mustard Creek is located adjacent to the leachfields. The Basin Plan does not list beneficial uses for this watercourse.

6. These waste discharge requirements are being revised to reflect current format and policies. The discharge has been regulated by Waste Discharge Requirements Order No. 78-66, adopted by the Board on November 17, 1978. This discharge has been regulated by the Board since that date.
7. The Water Quality Control Plan, Central Coastal Basin, (Basin Plan) was adopted by the Board on March 14, 1975, and approved by the State Water Resources Control Board on March 20, 1975. The Basin Plan incorporates statewide plans and policies by reference and contains a strategy for protecting beneficial uses of State waters.
8. Present and anticipated beneficial uses of groundwater in the vicinity of the discharge include: domestic and municipal supply, and agricultural supply.
9. Water supply for the park is provided by a spring and two wells upgradient of the disposal area.
10. These waste discharge requirements are for an existing facility and are exempt from provisions of the California Environmental Quality Act (Public Resources Code, Section 21000, et seq.) in accordance with Section 15301, Chapter 3, Title 14, of the California Code of Regulations.
11. Discharge of waste is a privilege, not a right, and authorization to discharge is conditional upon the discharge complying with provisions of Division 7 of the California Water Code and any more stringent effluent limitations necessary to implement water quality control plans, to protect beneficial uses, and to prevent nuisance. Compliance with this Order should assure this and mitigate any potential adverse changes in water quality due to the discharge.
12. On March 24, 1989, the Board notified the Discharger and interested agencies and persons of its intent to revise waste discharge requirements for the discharge and has provided them with a copy of the proposed order and an opportunity to submit written views and comments.
13. After considering all comments pertaining to this discharge during a public hearing on June 9, 1989, this Order was found consistent with the above findings.

IT IS HEREBY ORDERED, pursuant to authority in Section 13263 of the California Water Code, Don and Julie Jones, their agents, successors, and assigns, may discharge waste at Resthaven Park providing compliance is maintained with the following:

(Note: other prohibitions and conditions, definitions, and the method of determining compliance are contained in the attached "Standard Provisions and Reporting Requirements for Waste Discharge Requirements" dated January, 1984. Applicable paragraphs are referenced in paragraph D.3. of this Order.)

A. Prohibitions

1. Discharge to areas other than the designated discharge area shown in Attachment "B," of this Order is prohibited.
2. Discharge of any wastes to adjacent drainageways or onto adjacent properties is prohibited.
3. Bypass of the treatment facility and discharge of untreated or partially treated wastes directly to leachfields is prohibited.

B. Discharge Specifications

1. Daily flow averaged over each month shall not exceed 7000 gallons (27 m³).
2. Effluent discharged shall not have a pH less than 6.5 or greater than 8.4.
3. Surface drainage shall be excluded from the disposal area.

C. Ground Water Limitations

1. The discharge shall not cause nitrate concentrations in the groundwater downgradient of the disposal area to exceed 10 mg/l (as N).
2. The discharge shall not cause a significant increase of mineral constituent concentrations in underlying groundwaters, as determined by comparison of samples collected from wells located upgradient and downgradient of the disposal area.
3. The discharge shall not cause concentrations of chemicals and radionuclides in groundwater to exceed limits set forth in Title 22, Chapter 15, Articles 4 and 5 of the California Code of Regulations.

D. Provisions

1. Order No. 78-66, "Waste Discharge Requirements for Donald E. Jones, Resthaven Park, San Luis Obispo County," adopted by the Board on November 17, 1978, is hereby rescinded.
2. Discharger shall comply with "Monitoring and Reporting Program No. 89-84," as specified by the Executive Officer.
3. Discharger shall comply with all items of the attached "Standard Provisions and Reporting Requirements for Waste Discharge Requirements" dated January, 1984; except item numbers A.8., 17.; and C.16.
4. Pursuant to Title 23, Chapter 3, Subchapter 9, of the California Code of Regulations, the Discharger must submit a written report to the Executive Officer not later than December 1, 1993, addressing:
 - a. Whether there will be changes in the continuity, character, location, or volume of the discharge; and,
 - b. Whether, in their opinion, there is any portion of the Order that is incorrect, obsolete, or otherwise in need of revision.

I, WILLIAM R. LEONARD, Executive Officer, do hereby certify the foregoing is a full, true, and correct copy of an Order adopted by the California Regional Water Quality Control Board, Central Coast Region, on June 9, 1989.

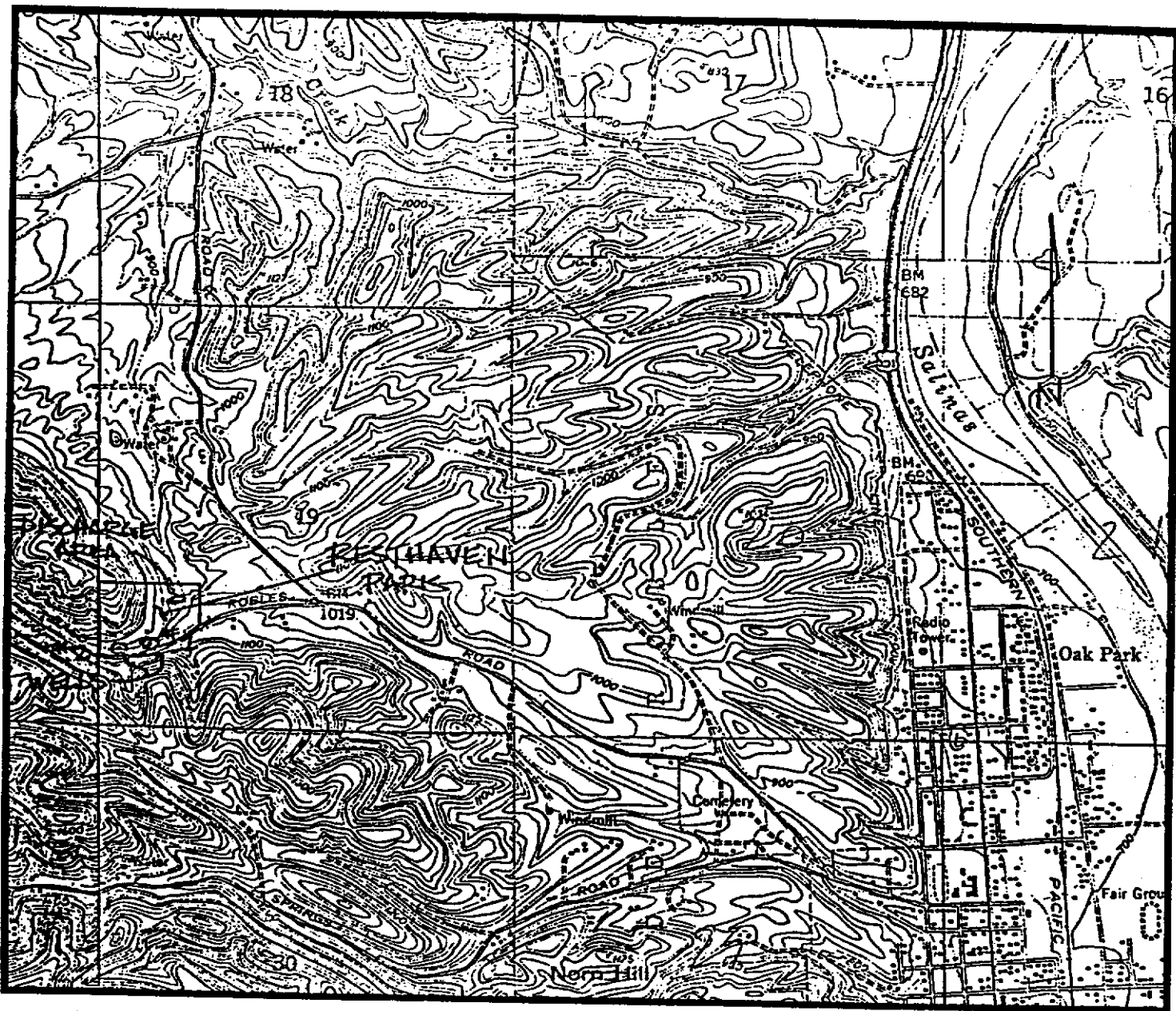

Executive Officer

sm6:89-84:WDR

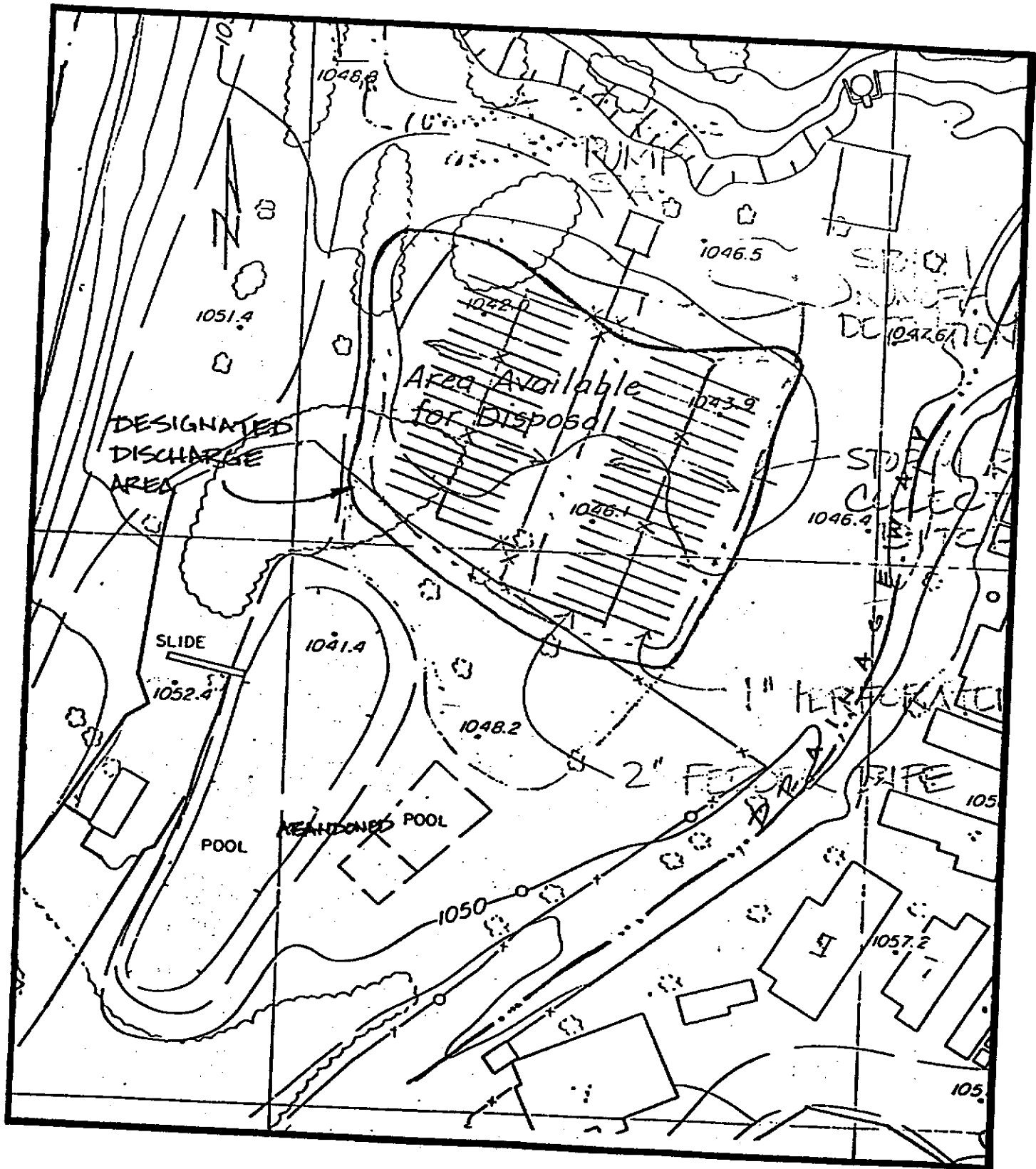

RESTHAVEN PARK

ATTACHMENT "A"



RESTHAVEN PARK

ATTACHMENT "B"

CALIFORNIA REGIONAL WATER QUALITY CONTROL BOARD
CENTRAL COAST REGION

MONITORING AND REPORTING PROGRAM NO. 89-84

FOR
DON AND JULIE JONES
RESTHAVEN PARK
SAN LUIS OBISPO COUNTY

WATER SUPPLY MONITORING

A representative sample of the water supply shall be collected and analyzed as follows:

<u>Constituent</u>	<u>Units</u>	<u>Type of Sample</u>	<u>Frequency</u>
Total Dissolved Solids	mg/l	Grab	Annually in July

EFFLUENT MONITORING

Representative samples of wastewater discharged to the leachfields shall be collected and analyzed for the following constituents:

<u>Constituent</u>	<u>Units</u>	<u>Type of Sample</u>	<u>Frequency</u>
Daily Flow	GPD	Estimated	Monthly
Total Dissolved Solids	mg/l	Grab	Annually in July
pH	--	Grab	" " "

SEPTIC TANK INSPECTIONS

Each of the three septic tanks shall be inspected as follows:

<u>Parameter</u>	<u>Units</u>	<u>Type of Measurement</u>	<u>Minimum Inspection Frequency</u>
Sludge Depth and Scum Thickness in Each Compartment of Each Septic Tank	Feet	Staff Gauge	Annually (by July of each year)
Distance Between Bottom of Scum Layer and Bottom of Outlet Device	Inches	Staff Gauge	"
Distance Between Top of Sludge Layer and Bottom of Outlet Device	Inches	Staff Gauge	"

Septic tanks shall be pumped when any one of the following conditions exist or may occur before the next inspection in the first compartment;

- a. The combined thickness of sludge and scum exceed one-third of the tank depth; or,
- b. The scum layer is within three inches of the outlet device; or,
- c. The sludge layer is within eight inches of the outlet device.

Disposal Area Monitoring

The disposal area shall be inspected monthly for surfacing effluent, saturated surface areas, and odors. Evidence of a condition of this nature shall be promptly investigated and remedied. A record shall be kept of dates and nature of observations and remedies and when use of disposal areas is alternated.

REPORTING

Annual monitoring reports containing water supply, effluent, septic tank and disposal area monitoring information, and other pertinent information shall be submitted by August 20th of each year.

ORDERED BY

William A. Leonard

June 9, 1989

Date