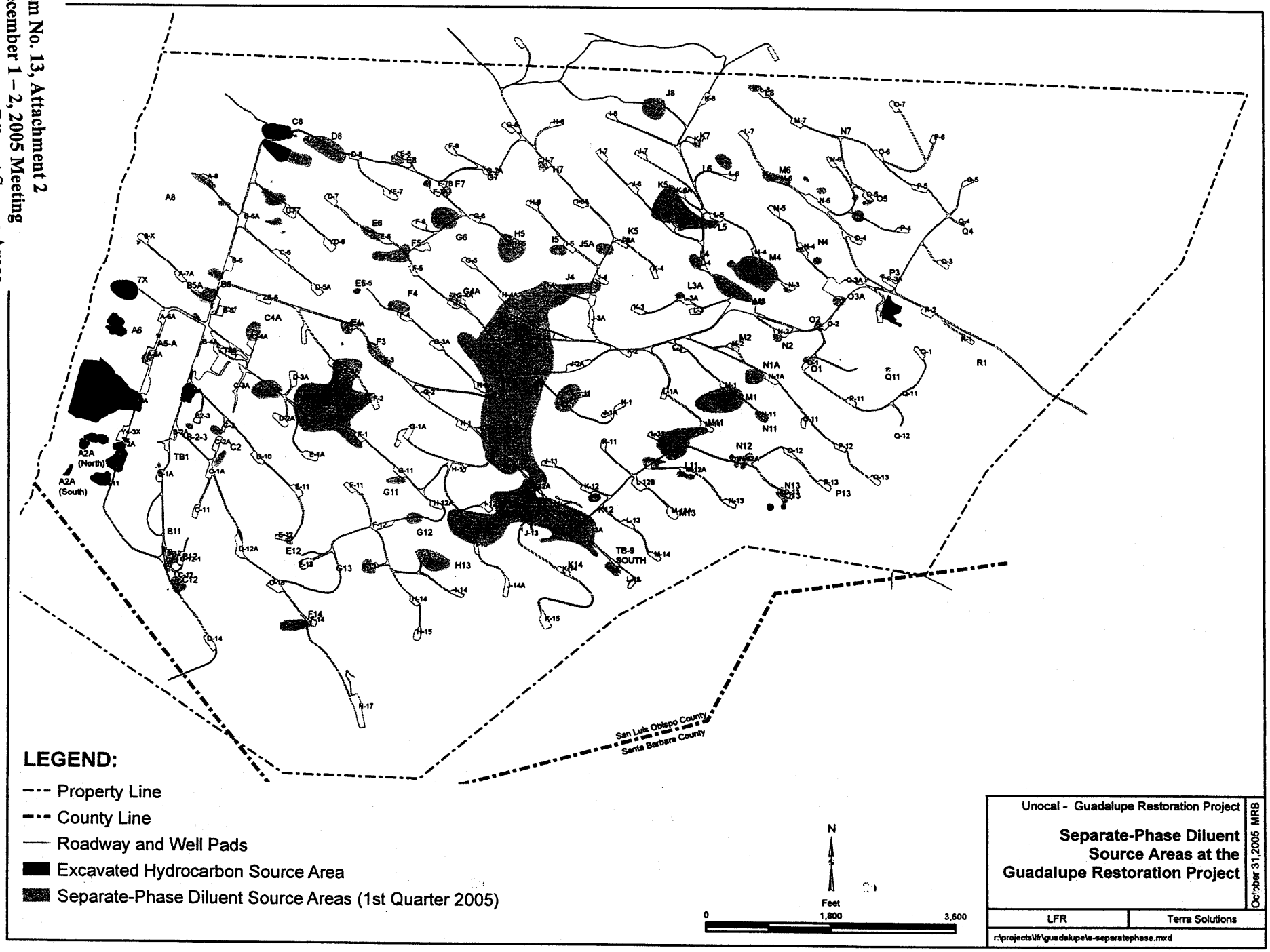Item No. 13, Attachment 2
December 1 – 2, 2005 Meeting
Separate-Phase Diluent Source Areas
Unocal Guadalupe Status Report