

FOURWATERS NTMP
 S/2 OF SECT. 14,
 T 9S, R 2W, MDB&M.
 SANTA CRUZ COUNTY, CA.
 CASTLE ROCK RIDGE QUAD.

FOURWATERS WATER QUALITY MONITORING MAP

WQ LEGEND

- V V V V V VISUAL INSPECTION ROUTE
- P1 - P3 PHOTO-MONITORING POINTS
- T1 - T5 TURBIDITY/TEMPERATURE MONITORING POINTS

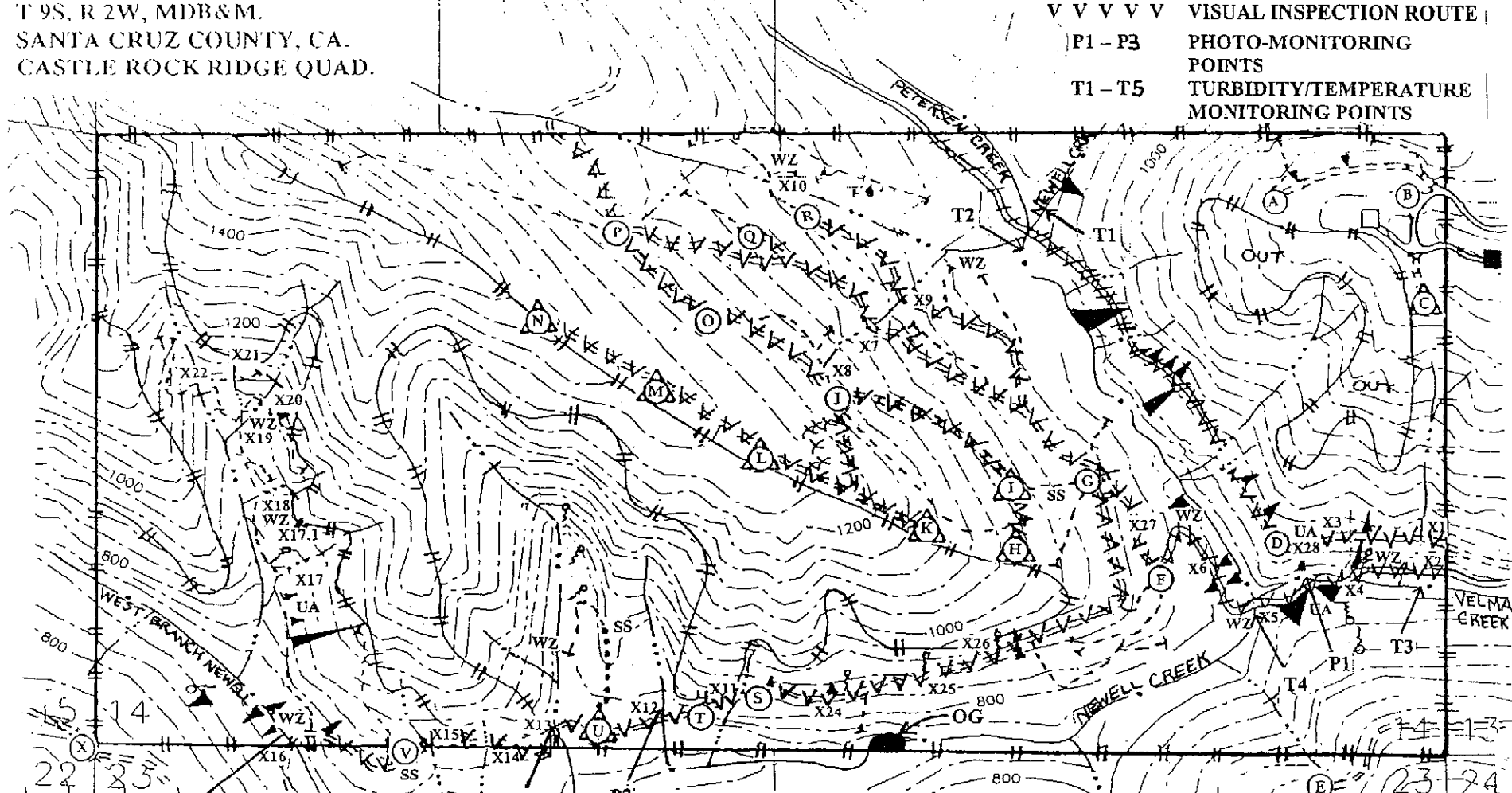

Item No. 14 Attachment No. 3
 September 7, 2007 Meeting
 Fourwaters NTMP Timber Harvest

No equipment use on Reciprocal R/W Road for Timber Harvest Purposes.

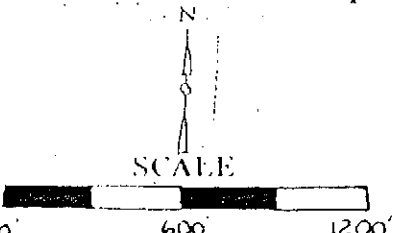

- PROPERTY BOUNDARY
- ==== HARVEST BOUNDARY
- ==== EXISTING PERMANENT ROAD
- ==== EXISTING SEASONAL ROAD
- ==== RECIPROCAL R/W ROAD
- ==== PROPOSED SEASONAL ROAD
- EXISTING SKID TRAIL
- PROPOSED SKID TRAIL
- ▲ SLIDE/UNSTABLE AREA
- ▲ DOMESTIC SPRING INTAKE
- WATER LINES
- OLD-GROWTH PRESERVE (OG)

LEGEND

- X X X X X ABANDONED SEASONAL ROAD
- ▲ EXISTING LANDING
- ▲ PROPOSED LANDING
- CLASS I WATERCOURSE
- CLASS II WATERCOURSE
- CLASS III WATERCOURSE
- ~ SPRING/SEEP
- WATERCOURSE CROSSING
- EXISTING DWELLING
- PROPOSED DWELLING
- SS STEEP SLOPE TEXT REFERENCE
- WZ WLPZ TEXT REFERENCE
- UA UNSTABLE AREA TEXT REFERENCE

Attachment 3

Revised: