

**STATE OF CALIFORNIA  
CALIFORNIA REGIONAL WATER QUALITY CONTROL BOARD  
CENTRAL COAST REGION**

**GENERAL WASTE DISCHARGE REQUIREMENTS  
FOR  
DISCHARGES FROM IRRIGATED LANDS**

**ORDER NO. R3-2021-0040-A1  
as amended by State Water Board WQ 2023-0081**

**April 15, 2021  
Revised on **October XX, 2026****

**ATTACHMENT A  
FINDINGS**

## Table of Contents

|  |            |
|--|------------|
| Section A. Background and Resources in the Central Coast .....   | 1          |
| <b>Background</b> .....  | <b>1</b>   |
| <b>Agricultural and Water Resources on the Central Coast</b> .....   | <b>2</b>   |
| <b>Water Quality Grants</b> .....  | <b>4</b>   |
| Section B. Legal and Regulatory Considerations.....  | 5          |
| California Water Code.....   | 5          |
| <b>Central Coast Basin Plan</b> .....  | <b>5</b>   |
| <b>California Environmental Quality Act (CEQA) Status Summary</b> .....  | <b>6</b>   |
| <b>Cost Considerations</b> .....   | <b>7</b>   |
| <b>TMDLs Established through a Basin Plan Amendment</b> .....  | <b>37</b>  |
| <b>Nonpoint Source Program Implementation</b> .....  | <b>42</b>  |
| <b>Antidegradation Policy</b> .....  | <b>57</b>  |
| Human Right to Water .....   | 75         |
| Environmental Justice, Disadvantaged Communities, and Tribal Communities.....  | 77         |
| <b>Table A.B-1. 2024 census tracts with enrolled irrigated acreage that are considered to be disadvantaged communities</b> .....   | <b>80</b>  |
| <b>Figure A.B-1. Map with disadvantaged communities and severely disadvantaged communities according to the AB2108 definition and 2024 census data, federally recognized tribal lands, and census tracts that scored in the top 25th percentile on CalEnviroScreen pollution</b> ..... | <b>81</b>  |
| <b>Figure A.B-2. Map of nitrate exceedances compared to disadvantaged communities</b> ....   | <b>82</b>  |
| <b>Figure A.B-3. Map of 1,2,3-TCP exceedances compared to disadvantaged communities</b>  | <b>83</b>  |
| Climate Change .....   | 84         |
| Eastern San Joaquin Watershed Agricultural Order .....   | 85         |
| Other Relevant Plans, Policies, and Regulations.....   | 96         |
| <b>Tables and Figures Related to Section B</b> .....   | <b>98</b>  |
| <b>Table A.B-4. Water Quality Objectives for Groundwater</b> .....   | <b>98</b>  |
| <b>Table A.B-5. Water Quality Objectives for Surface Water</b> .....   | <b>100</b> |
| <b>Table A.B-6. Antidegradation Water Quality Summary for Groundwater</b> .....  | <b>106</b> |
| <b>Table A.B-7. Antidegradation Water Quality Summary for Surface Water</b> .....  | <b>113</b> |
| <b>Tables Related to Cost Considerations</b> .....   | <b>119</b> |

|  |            |
|--|------------|
| Section C. Rationale for Requirements .....        | 149        |
| <b>Section C. 1. Groundwater Protection</b> .....  | <b>149</b> |
| <b>Section C. 2 Surface Water Protection</b> ..... | <b>182</b> |
| <b>Section D. Additional Information</b> .....     | <b>238</b> |
| <b>Section D.1. Groundwater Tables</b> .....       | <b>238</b> |
| <b>Section D.2. Surface Water Tables</b> .....     | <b>259</b> |
| References.....                                    | 303        |

This Attachment A includes the following sections: A) background and information regarding the central coast region, including a description of agricultural and water resources; B) discussion of legal and regulatory considerations, including relevant plans, policies, and narrative and numeric water quality objectives for surface water and groundwater; C) key findings and water quality conditions describing the rationale for the requirements in the **Order, Part 2, Section C**; and the tables in this Attachment A displaying groundwater quality data (**Section D.1**) and surface water quality data (**Section D.2**).

## **THE CALIFORNIA REGIONAL WATER QUALITY CONTROL BOARD, CENTRAL COAST REGION FINDS:**

### **Section A. Background and Resources in the Central Coast**

1. Order No. R3-2021-0040, *Waste Discharge Requirements for Discharges from Irrigated Lands* (Order), requires Dischargers to comply with applicable state plans and policies and applicable state and federal water quality standards and to prevent nuisance. Water quality standards are set forth in state and federal plans, policies, and regulations. The California Regional Water Quality Control Board, Central Coast Region's (Central Coast Water Board) Water Quality Control Plan (Basin Plan) contains specific water quality objectives, beneficial uses, and implementation plans that are applicable to discharges of waste and/or waterbodies that receive discharges of waste from irrigated lands. The State Water Resources Control Board (State Water Board) has adopted plans and policies that may be applicable to discharges of waste and/or surface waterbodies or groundwater that receive discharges of waste from irrigated lands. The United States Environmental Protection Agency (USEPA) has adopted the National Toxics Rule and the California Toxics Rule, which constitute water quality criteria that apply to waters of the United States.
2. The specific waste constituents required to be monitored and the applicable water quality standards that protect identified beneficial uses for the receiving water are set forth in Attachment B, Monitoring and Reporting Program (MRP).
3. This Attachment A lists additional findings, relevant plans, policies, and regulations, and the rationale for the requirements included in this Order.

### **Background**

4. The Central Coast Water Board is the principal state agency in the central coast region with primary responsibility for the coordination and control of water quality (California Water Code section 13001). This Order focuses on the highest water quality priorities and maximize water quality protection to ensure the long-term reliability and availability of water resources of sufficient supply and quality for all present and future beneficial uses, including drinking water and aquatic life. Given the magnitude and severity of water quality impairment and impacts to beneficial uses caused by irrigated agriculture and the significant cost to the public, the Central Coast Water Board finds that it is reasonable and necessary to require specific actions to protect water quality.
5. Irrigated agricultural discharges have been regulated by the Central Coast Water Board for over 15 years, since the adoption of the first agricultural order in 2004. The previous agricultural orders relied on a management practice implementation approach without clear and enforceable requirements (i.e., numeric limits and time schedules) or monitoring and reporting necessary to drive the development and implementation of effective management practices or evaluate their

effectiveness with respect to reducing pollutant loading, achieving water quality objectives and protecting beneficial uses. However, the previous orders generated significant additional data documenting ongoing widespread and severe water quality degradation associated with irrigated agricultural activities. The previous orders also generated nitrogen application data documenting excessive applications of fertilizer nitrogen relative to published crop needs for a significant subset of central coast growers. Although the previous orders increased awareness of the pollutant loading and associated water quality problems caused by agricultural activities, they have not resulted in improved water quality or beneficial use protection.

6. This Order takes a more meaningful and performance-based approach focused on accountability and verification of resolving the known water quality problems by establishing 1) numeric targets to protect water quality (i.e., application targets, discharge targets, and receiving water limits), 2) time schedules to meet the numeric targets, 3) monitoring and reporting to verify compliance with the numeric targets, and 4) consequences for not meeting the numeric targets. Reasonable time schedules are incorporated to ensure that pollutant loading is decreased over time, while also providing time for Dischargers to reach full compliance with the final targets. Dischargers are required to implement management practices to achieve the established targets and to perform monitoring and reporting to demonstrate that progress is being made to achieve water quality objectives and protect beneficial uses. The Central Coast Water Board encourages Dischargers to participate in third-party programs to facilitate compliance with this Order.
7. The State and Regional Water Boards require commercial irrigated farming operations to implement management measures to protect and improve water quality. This Order intentionally allows flexibility in the choice of appropriate management measures, recognizing the complexity and variety of farming in the state.

### **Agricultural and Water Resources on the Central Coast**

8. In the central coast region, nearly all agricultural, municipal, industrial, and domestic water supply comes from groundwater. Groundwater supplies approximately 90 percent of the drinking water in the central coast region. Currently, more than 700 municipal public supply wells in the central coast region provide drinking water to the public. In addition, based on 1990 census data, there are more than 40,000 permitted private wells in the region, most providing domestic drinking water to rural households and communities from shallow sources. The number of private domestic wells has likely significantly increased in the past 30 years due to population growth.
9. In the Salinas, Santa Maria, and Pajaro groundwater basins, agriculture accounts for approximately 80 to 90 percent of groundwater pumping (MCWRA, 2007; PVWMA, 2002; Luhdorff and Scalmanini Consulting Engineers, April 2009).

10. The central coast region supports some of the most significant biodiversity of any temperate region in the world and is home to the last remaining population of the California sea otter, three sub-species of threatened or endangered steelhead (*Oncorhynchus mykiss*) and one sub-species of endangered coho salmon (*Oncorhynchus kisutch*). The endangered marsh sandwort (*Arenaria paludicola*), Gambel's watercress (*Nasturtium rorippa gambelii*), California least tern (*Sterna antillarum browni*), and threatened red-legged frog (*Rana draytonii*) are present in the region. Several dozen additional threatened and endangered species present, or with the potential to be present in or near agricultural lands in the central coast region are identified in the draft EIR.
11. Several watersheds drain into Monterey Bay National Marine Sanctuary, one of the largest marine sanctuaries in the world. Elkhorn Slough is one of the largest remaining tidal wetlands in the United States and one of the National Oceanic and Atmospheric Administration (NOAA) designated National Estuarine Research Reserves. The southern portion includes the Morro Bay National Estuary and its extensive salt marsh habitat.
12. Two endangered plants, marsh sandwort and Gambel's watercress, are critically imperiled and their survival depends upon the health of the Oso Flaco watershed. The last remaining known population of marsh sandwort and one of the last two remaining known populations of Gambel's watercress occur in Oso Flaco Lake (United States Department of the Interior, Fish and Wildlife Service, 2007).
13. California's central coast region is one of the most productive and profitable agricultural regions in the nation, reflecting a gross production value of more than seven billion dollars in 2018 and contributing to more than 14 percent of California's agricultural economy. The region produces many high value specialty crops including lettuce, strawberries, raspberries, artichokes, asparagus, broccoli, carrots, cauliflower, celery, fresh herbs, onions, peas, spinach, wine grapes, tree fruit and nuts. Various agricultural areas of the central coast region are the most productive and profitable on a per acre basis because the coastal Mediterranean climate facilitates multiple cropping cycles per year of these high value specialty crops. An adequate water supply of sufficient quality is critical to supporting the agricultural industry in the central coast region.
14. As described in the Order and this Attachment A, discharges from irrigated lands affect the quality of the waters of the State depending on the quantity of the waste discharge, quantity of the waste, the quality of the waste, the extent of treatment, soil characteristics, distance to surface water, depth to groundwater, implementation of management practices and other site-specific factors. Multiple cropping cycles per year of high value, high nitrogen need crops in the central coast region result in significant irrigation, nitrogen fertilizer and pesticide applications that are the root cause of water quality impairment in agricultural areas. Discharges from irrigated lands have impaired and will continue to impair

the quality of the waters of the state within the central coast region if such discharges are not controlled.

### **Water Quality Grants**

15. The State and Regional Water Boards have made over \$600 Million of public grant funds available to address agricultural water quality issues from approximately 2000 – 2011. These funds came from Bond Propositions 13, 40, 50, and 84, and addressed myriad water quality projects, watershed protection, and nonpoint source pollution control throughout California. In addition, the State Water Board, in coordination with USEPA, also allocates approximately \$4 Million per year in 319(h) program funding to address nonpoint source pollution.
16. The Central Coast Water Board has supported agricultural projects with contracts and settlement funds. Between 2009 and 2019, approximately \$7.5 million were granted to agricultural-related projects in the central coast region. Agricultural project proponents leverage funds, with most grantees providing a 25 percent local match from private landowners and staff personnel for construction costs and other in-kind services.
17. Agricultural project proponents, in coordination with the Central Coast Water Board, develop competitive proposals that are aligned with the highest priorities to improve water and habitat quality. Proactive stakeholders, including Resource Conservation Districts and other agencies, private agricultural landowners, non-profit organizations, researchers, and professional consultants collaborate to implement management practices that reduce nutrient, pesticide, and sediment discharges throughout the region.
18. Central Coast Water Board grants have funded innovative projects such as numerous wood chip bioreactors that remove nitrogen from agricultural operations in the Pajaro, Salinas, Morro Bay, and Santa Maria watersheds, along with thousands of acres of source control practices such as Irrigation and Nutrient Management (INM) and Integrated Pest Management (IPM), and edge of field practices such as vegetative filter strips and sediment basins. Grantees have partnered with agricultural landowners and installed granular activated carbon (GAC) filters that reduce pesticide toxicity in the Pajaro watershed, built a California Irrigation Management Information System (CIMIS) station to improve growers' understanding of crop water needs in the Salinas Valley, and constructed regional treatment systems to treat tailwater from creeks and collective agricultural drainages, such as an 18-acre constructed treatment wetland in the Moro Cojo watershed.
19. Watershed-wide planning and assessment grants have also led to implementation grant funding designed to address severe downstream water quality and aquatic life impairments, such as toxic algal blooms in Pinto Lake and legacy pesticides in Oso Flaco Lake. Grant projects include performance metrics to demonstrate significant pollutant load reductions, outreach to share project

effectiveness outcomes, and implementation of a suite of options for regulatory compliance.

## **Section B. Legal and Regulatory Considerations**

### **California Water Code**

1. The California Water Code (Water Code) grants authority to the State Water Board with respect to state drinking water, water rights and water quality regulations and policy, and establishes nine Regional Water Boards with authority to regulate discharges of waste that could affect the quality of waters of the State and to adopt water quality regulations and policy.
2. According to Water Code section 13263(g), the discharge of waste to waters of the state is a privilege, not a right. It is the responsibility of Dischargers of waste from irrigated agricultural lands to comply with the Water Code through waste discharge requirements (WDRs) or a waiver of WDRs. This Order provides a mechanism for Dischargers to meet their responsibility to comply with the Water Code and to prevent degradation of waters of the state, prevent nuisance, and to protect beneficial uses.
3. Water Code section 13263(a) requires regional boards to consider the provisions of Water Code section 13241 when prescribing WDRs. Water Code section 13241 requires regional boards to consider several factors, including “economic considerations” when establishing water quality objectives to ensure the reasonable protection of beneficial uses and prevent nuisance. The **Cost Considerations** section below discusses estimates of cost associated with compliance with the Order.
4. Additional specific sections of the Water Code relate to specific requirements included in this Order and are discussed in the Order itself and in **Section C.1** and **Section C.2** of this Attachment A.

### **Central Coast Basin Plan**

5. The Water Quality Control Plan for the Central Coastal Basin (Basin Plan) designates beneficial uses, establishes water quality objectives, contains programs of implementation needed to achieve water quality objectives, and references the plans and policies adopted by the State Water Board. The beneficial uses designated in the Basin Plan include municipal and domestic drinking water supply (MUN) and uses of water that support ecosystems for fish, such as Estuarine Habitat (EST), Warm Fresh Water Habitat (WARM), Cold Fresh Water Habitat (COLD), Marine Habitat (MAR), Migration of Aquatic Organisms (MIGR), and Spawning, Reproduction and/or Early Development (SPWN). The water quality objectives adopted in the Basin Plan and required to protect the beneficial uses of waters of the state are identified in this Attachment A in **Table A.B-4** and **Table A.B-5**.

6. This Order implements the Basin Plan and protects the designated beneficial uses by prescribing terms and conditions, including numeric targets, and prohibitions, with which the Discharger must comply. This Order also requires monitoring and reporting, as defined in the MRP, to determine the effects of discharges of waste from irrigated lands on water quality, to verify the adequacy and effectiveness of this Order's terms and provisions, and to evaluate each individual Discharger's compliance with this Order.
7. Specific sections of the Basin Plan that relate to specific requirements included in this Order and will be discussed in **Section C.1** and **Section C.2** of this Attachment A.

### **California Environmental Quality Act (CEQA) Status Summary**

8. For the purposes of adoption of this Order, the Central Coast Water Board is the lead agency pursuant to the California Environmental Quality Act (CEQA) (Pub. Res. Code section 21000 et seq.).
9. In June 2017, Central Coast Water Board staff sent a formal notification of a decision to undertake a project and notification of consultation opportunity to the Ohlone/Costanoan-Esselen Nation in compliance with AB 52 (Pub. Res. Code section 21080.3.1). Additionally, in December 2018, Central Coast Water Board staff contacted all Tribes in close proximity to the central coast region to provide notice of the Order development and solicit consultation if desired.
10. In February 2018, the Central Coast Water Board published an Initial Study for a 73-day public comment period. The Central Coast Water Board submitted a Notice of Completion and Environmental Document transmittal as well as a Notice of Preparation of a Draft Environmental Impact Report to the State Clearinghouse. The State Clearinghouse distributed the Initial Study to reviewing agencies. The Central Coast Water Board received comments from the Department of Fish and Wildlife, the California Farm Bureau Federation, and joint comments from Grower-Shipper Association, Grower-Shipper of Santa Barbara and San Luis Obispo Counties, Grower-Shipper Association of Central California, Western Growers Association, San Luis Obispo County Farm Bureau, California Strawberry Commission, and Central Coast Groundwater Coalition.
11. In March 2018, Central Coast Water Board staff held a series of CEQA scoping meetings throughout the central coast region.
12. Prior to the adoption of this Order, and after considering public comment, the Central Coast Water Board certified a Final Environmental Impact Report (FEIR) that identifies the potential environmental impacts associated with this Order and identifies mitigation measures to reduce the potential environmental impacts.

## Cost Considerations

13. Water Code section 13241 requires the Central Coast Water Board to consider certain factors, including economic considerations, in the adoption of water quality objectives. CWC section 13263 requires the Central Coast Water Board to take into consideration the provisions of CWC section 13241 in adopting waste discharge requirements. The following findings discuss the potential change in regulatory costs between the 2017 agricultural order (Ag Order 3.0) and this Order (Ag Order 4.0). Several assumptions were required to be made for these analyses and there are several inherent limitations and uncertainties, discussed below.
14. It should be noted that there are instances outside of this Order that are relevant to aspects of this Order where the Central Coast Water Board previously considered economics. When the Central Coast Water Board adopted the water quality objectives that serve as the basis for several requirements in this Order, it took economic considerations into account in accordance with Water Code section 13241. The Central Coast Water Board also previously considered the cost of complying with TMDL load allocations during the adoption of each TMDL.
15. When establishing monitoring and reporting requirements under Water Code section 13267, the Central Coast Water Board must ensure that the burden, including costs, of the reports bear a reasonable relationship to the need for the reports and the benefits to be obtained from the reports. Many of the costs considered below are costs associated with the monitoring and reporting requirements of this Order. Dischargers can reduce their costs by joining a third-party program for groundwater or surface water monitoring and reporting in lieu of individual monitoring and reporting.
16. The monitoring and reporting requirements of the Order allow the Central Coast Water Board to identify agricultural waste discharges with the highest risk of degrading water quality so that those discharges may be promptly addressed and reduced. Monitoring and reporting of fertilizer application and nitrogen discharges to groundwater and groundwater monitoring and reporting protect human health by informing the Central Coast Water Board of discharges that may affect the quality of water designated as municipal and domestic supply beneficial use and by allowing assessment of the extent to which the water quality objectives are being met in commercial irrigated agricultural land use areas. Surface water monitoring and reporting helps ensure that aquatic life beneficial uses are protected, given the significant toxicity and water quality objective exceedances already observed in monitoring data in commercial irrigated land use areas of the central coast region. Monitoring and reporting of riparian areas for Dischargers with waterbodies running through or adjacent to their ranches allows the Central Coast Water Board to understand the current state of riparian areas in the commercial irrigated land use areas of the central coast region. As discussed in [Section C.2](#) of this Attachment A, riparian areas increase groundwater recharge,

reduce erosion, and reduce the transport of sediment, nutrients, and other pollutants from agriculture. The protection of riparian and wetland areas is important for aquatic life and beneficial uses.

17. The Central Coast Water Board needs these reports to document and ensure compliance with this Order. The Central Coast Water Board finds that the burden of the requirements of the Order bear a reasonable relationship to the benefits of the requirements.

### ***Regional Agricultural Economic Production***

18. The central coast region is one of the most productive agricultural regions in California and the nation. In 2002, the central coast had \$14 billion in agricultural production and processing output, accounting for 14 percent of the total agricultural industry production in California (UCCE AIC, 2009). In total, the agricultural production and processing industry in the central coast region directly accounted for 110,686 jobs. **Table A.B-5** shows direct and total economic effects of the agricultural industry in the central coast region.
19. Excluding the “beef and dairy cattle” and “other animals” categories, which would not typically involve irrigated agriculture (although inputs to animal production, such as feedstock, could be grown via irrigated agriculture), farming activities in the central coast region directly resulted in an output of \$4,035,000,000; 41,039 jobs; \$1,345,000,000 in labor income; and \$2,756,000,000 in value added (UCCE AIC, 2009). This level of production ranks quite well in comparison to other agricultural regions of California and many of the counties making up the central coast region rank highly among the most productive counties in the state. **Table A.B-6** shows county-level data from the California Department of Food and Agriculture (CDFA) for 2017. Monterey County is one of the top five counties in California in terms of agricultural production (Kern County is the number one county for agricultural production; however, only a small portion of this county is located within the central coast region). Strawberries are a leading commodity for many of the counties within the central coast region, along with broccoli, wine grapes, and vegetables.

### ***Costs of Production for Dischargers in the Central Coast Region***

20. Dischargers in the central coast region incur many costs in producing irrigated agricultural commodities, including land ownership/rental costs, equipment costs, water, labor, fertilizer, pesticide, etc. Additionally, Dischargers are subject to regulatory compliance costs, of which Agricultural Order 3.0 compliance costs (discussed further in the following section) are a part. Production/harvest costs vary by commodity and potentially other factors, and thus it is difficult to generalize across the central coast region.
21. The University of California Cooperative Extension – Agricultural Issues Center (UCCE AIC) , in a 2009 study (UCCE AIC, 2009) prepared a detailed analysis of the costs involved in producing and harvesting romaine hearts in the central coast

region. Although not necessarily representative of the costs of production for all commodities/crops, the analysis provides a sense of the costs that Dischargers in the central coast region must bear and the returns that may be expected, depending on market conditions. [Table A.B-10](#) and [Table A.B-11](#) provide selected results from the UCCE AIC, 2009 study and Tourte, et al., 2019.

22. [Table A.B-10](#) shows the numerous inputs and activities that go into producing romaine hearts in the central coast, each of which adds some amount of cost. In addition to direct inputs and cultivation activities, there are also cash and non-cash overhead costs, which must be accounted for. [Table A.B-8](#) additionally shows that production costs vary to some degree based on the yield achieved; generally, the study found that total costs per acre increase as yield increases, although total costs per carton (of romaine hearts) decrease. The net return that Dischargers would obtain for producing an acre of romaine hearts would depend on the price of the commodity at that time and the yield per acre. If prices are low and/or yield is low in a given growing season, the UCCE AIC 2009 study found that Dischargers could lose money in producing romaine hearts. However, if prices are high and yields are high, Dischargers could also achieve a significant return of up to \$3,543 per acre above total costs, or \$5,873 per acre above operating costs.
23. If a grower in the central coast region farmed several hundred or more acres of land, the UCCE AIC, 2009 study could translate into a substantial overall loss or profit in any given growing season. As noted above, however, romaine hearts are not necessarily representative of all crops in the region.
24. UCCE performed a similar study for strawberries in 2016, which found significantly higher production costs for strawberries in the central coast, but also the potential for significantly higher returns. Specifically, the total cost per acre for strawberry production and harvesting was \$67,674 (UCCE AIC, 2016) compared to \$13,864 for romaine hearts. Much of this increased cost was due to higher labor and materials costs during harvesting of strawberries. While strawberry farming had the potential to lose money with low yields and/or prices, it also had the potential for larger profits with high yields and favorable market conditions. Specifically, the study found that the net return per acre above total costs could be as high as \$53,002 with yields at 10,000 trays per acre and a price of \$14 per tray (UCCE AIC, 2016).

### ***Costs of Regulatory Compliance***

25. Dischargers in the central coast region and throughout California are subject to a number of regulations, including labor, consumer safety and health, environmental, and transportation-related regulations. Although these regulations have a positive effect in terms of safety for workers and the public and reducing the impacts of agriculture on the environment, compliance with regulations increases costs for Dischargers. In this respect, this Order is only one of many regulatory programs that Dischargers must comply with.

26. Although it is difficult to determine specific regulatory compliance costs or generalize across the agricultural industry (which includes many different types and sizes of ranches/farms that grow different types of crops), several studies have attempted to quantify these costs. Generally, regulatory compliance costs include any monitoring and reporting costs, fees, as well as any other capital or operating expenses involved with implementing the relevant requirements, although the costs considered varies by study. One such study (McCullough et al., 2017) looked at 22 farms in the San Joaquin Valley to determine the relative costs of regulatory compliance. **Table A.B-12** and **Table A.B-13** show summary results from this analysis.
27. As shown in **Table A.B-12**, McCullough et al.'s (2017) study found that average annual environmental regulatory costs (including air quality, water quality, and pesticide use regulations), although not insignificant, represented a relatively small portion (less than 5 percent) of the total cash costs for the crops studied. Likewise, the total regulatory costs (also including labor regulatory costs) shown in **Table A.B-13** still represented a relatively small percentage (less than 6 percent) of total cash costs on a per acre basis for the crops studied.
28. McCullough et al.'s (2017) findings are generally consistent with other studies analyzing this topic, which overall indicate that regulatory costs represent a relatively small portion of total costs or income for a given farm, although this cost can still substantially affect profits. Hurley and Noel (2006) studied regulatory costs (e.g., burning fees, air quality fees, chemical use fees, solid waste fees, water quality fees, and workers compensation costs) in comparison to farm income for different size farm operations. **Table A.B-14** shows results from Hurley and Noel's (2006) study.
29. Hurley and Noel (2006) found generally similar, although perhaps slightly higher, regulatory costs per acre as compared to McCullough et al. (2017) (note that the Hurley and Noel study compared regulatory costs to farm income, whereas the McCullough et al. study compared regulatory costs to operating costs). Interestingly, Hurley and Noel (2006) found that the average regulatory cost per acre generally increased as farm income increased (e.g., average regulatory cost of \$638 per acre for farms with incomes over \$500,000 compared to \$51 per acre for farms with income under \$10,000); however, larger farms were generally better able to bear the regulatory costs, as these higher costs still often represented a smaller percentage of the farm income.
30. Paggi et al. (2009) analyzed a representative orange farm in California and found that regulatory costs can have a significant effect on the profitability of a farming operation. It should be noted that Paggi et al. (2009) assumed a total regulatory cost of \$401.51 per acre for the orange farm (which had total cultural costs<sup>1</sup> of

---

<sup>1</sup> Cultural costs include costs associated with land preparation, plant/stand establishment, fertilizer and soil amendments, irrigation, and pest management. Essentially, cultural costs are the portion of

\$2,000 per acre), which is on the upper end of the estimates seen from the McCullough et al. (2017) and Hurley and Noel (2006) studies. **Table A.B-15** shows the effects of regulatory compliance costs on income for the representative orange farm modeled by Paggi et al. (2009).

31. The Paggi et al. (2009) study also modeled the probability distributions of net income after taxes when regulatory costs are included and excluded in the representative orange farm cost of production. This analysis found that the inclusion of regulatory compliance costs in the orange farm cost of production reduces the probability of earning a net income after taxes of over \$300,000 by 7 percent and of earning a net income after taxes between \$0.00 and \$300,000 by 3 percent (Paggi et al., 2009). Taken together, this means that the probability of experiencing a financial loss is increased by 10 percent when regulatory costs are included.
32. Altogether, the studies reviewed above indicate that substantive regulatory compliance costs are placed on Dischargers in California (estimates range from \$33/acre to \$638/acre, depending on crop type and other factors, across the studies). Regulatory compliance costs, of which environmental and water quality regulations specifically comprise a part, generally account for a relatively small portion of a farm's operating cost per acre; however, some studies show that these costs still have a significant effect on farms' profitability.

### ***Cost of Compliance with the Order***

33. The cost of compliance with the Order for Dischargers in the central coast region under existing conditions includes the costs associated with any management practices they may need to implement pursuant to the Order requirements, as well as permit fees, and monitoring and reporting costs. These costs are described further below.

### ***Permit Fees***

34. The State Water Resources Control Board (SWRCB) sets the fee schedule for irrigated lands regulatory programs (e.g., Agricultural Order 3.0) throughout the state, as specified in California Code of Regulations, title 23, section 2200.6. All enrolled ranches must pay the SWRCB fees on an annual basis. Although the SWRCB fees may change from year to year, the fee categories/schedule for 2019-2020 is shown below.

---

operating costs not including harvest costs. Cultural costs do not include overhead costs (e.g., land rent, insurance, and equipment).

**Category 1.**<sup>2</sup> If a discharger is a member of a group that has been approved by SWRCB to manage fee collection and payment, then the fee shall be \$100 per group plus \$0.95 per acre of land.

**Category 2.** If a discharger is a member of a group that has been approved by SWRCB but that does not manage fee collection and payment, then the fee shall be \$250 per farm plus \$1.43 per acre of land.

**Category 3.** If a discharger is not a member of a group that has been approved by SWRCB, the following fee schedule applies:

| Acres       | Fee Rate                 | Minimum Fee | Maximum Fee |
|-------------|--------------------------|-------------|-------------|
| 0-10        | \$511 +<br>\$17.05/Acre  | \$511       | \$682       |
| 11-100      | \$1,277 +<br>\$8.53/Acre | \$1,371     | \$2,130     |
| 101-500     | \$3,192 +<br>\$4.26/Acre | \$3,622     | \$5,322     |
| 501 or More | \$6,384 +<br>\$3.41/Acre | \$8,092     | No Max Fee  |

35. The vast majority of Dischargers in the central coast region enrolled under Agricultural Order 3.0 chose to participate in the cooperative monitoring program (CMP) for surface water managed by Central Coast Water Quality Preservation, Inc. (CCWQP) (described further below under “Surface Water Monitoring”). CCWQP is approved by SWRCB to collect permit fees (Category 1), and thus most Dischargers pay fees through CCWQP. A small percentage of Dischargers chose to conduct individual surface water monitoring and pay fees individually (Category 3). There are currently no third-party programs or groups in the central coast region that are approved by the SWRCB but does not manage fee collection and payment; therefore, Category 2 is not applicable.

### ***Compliance with Surface Water Targets***

36. All Dischargers must meet nutrient, pesticides and toxicity, and sediment and turbidity targets specified in the Order. Dischargers are not required to implement specific management practices. Rather, individual Dischargers are required to monitor, and report on, their discharges and the management practices they are

---

<sup>2</sup> The fee schedule in California Code of Regulations, title 23, section 2200.6 refers to “Tiers.” They are referred to as “Categories” here, to avoid confusion with Tiers 1, 2, and 3 that were specified under Agricultural Order 3.0 in reference to a ranch’s relative threat to water quality.

implementing to manage their discharges, including assessing the effectiveness of the management practices.

37. Dischargers may be required to implement improved or additional management practices, as necessary, and report on the water quality-related outcomes of their management practice implementation. Dischargers must ultimately implement management practices that result in compliance with the Order.
38. A ranch's specific cost information is not reported in the Agricultural Order's Annual Compliance Form (ACF), but cost information on typical agricultural management practices is publicly available from several sources.
39. Management practices associated with irrigation and nutrient management, pesticide management, and sediment and erosion control management are already being implemented by dischargers. This may be due to requirements imposed by other regulatory agencies (e.g., pesticide tracking and reporting by the Department of Pesticide Regulation and Agricultural Commissioners). Counties often have codes that require farms to manage their sediment discharges.
40. Implementation of management practices may also have direct net cost benefits to a farm (e.g., irrigation and nutrient management result in higher crop yields and less fertilizer and irrigation application costs). For example, preventing erosion of valuable topsoil is an incentive for sediment and erosion management on a farm.
41. The Natural Resource Conservation Service (NRCS) (USDA NRCS, 2019) has developed standard agricultural management practices to address irrigation and nutrient management, pesticide management, and sediment and erosion control management, some of the more common of which are discussed below. Implementation of many of these practices would result in compliance with multiple requirements of the Order. **Table A.B-16** shows costs of management practices/scenarios Dischargers could implement to meet the nutrient, pesticides and toxicity, and sediment and turbidity limits in the Order, as reported by the U.S. Department of Agriculture (USDA), NRCS.
  - a. **Conservation Cover** – involves establishing and maintaining a permanent vegetative cover on lands that are either not currently in use/production or lands currently in production that would be taken out of production. The practice does not apply to plantings for forage production or to critical area plantings. This practice can be applied on a portion of the field. The Conservation Cover practice may be implemented to reduce erosion and sedimentation and reduce associated groundwater and surface water quality degradation by nutrients and sediment, as well as other purposes. Costs range between \$135 and \$1,426 per acre.
  - b. **Conservation cover crop rotation** – involves growing crops in a planned sequence on the same ground over a period of time (i.e., the rotation cycle). This practice may be implemented to reduce erosion and maintain

or increase soil; reduce water quality degradation due to excess nutrients; reduce the concentration of salts and other chemicals from saline seeps, or for other purposes. Costs vary based on whether specialty crops are involved. Costs range between \$13 to \$35 per acre.

- c. **Contour Buffer Strips** – involves establishing narrow strips of permanent, herbaceous vegetative cover around hill slopes, which are alternated down the slope with wider cropped strips that are farmed on the contour. This practice may be implemented to reduce erosion and associated water quality degradation from the transport of sediment and other water-borne contaminants downslope. Costs range between \$319 to \$404 per acre.
- d. **Cover Crop** – involves planting grasses, legumes, and/or forbs for seasonal vegetative cover. The practice may be implemented to reduce erosion, maintain or increase soil health and organic matter content, reduce water quality degradation by utilizing excessive soil nutrients, or for other purposes. Costs range between \$67 to \$83 per acre.
- e. **Denitrifying Bioreactor** – involves installation of a structure that uses a carbon source to reduce the concentration of nitrate nitrogen in subsurface agricultural drainage flow via enhanced denitrification. Woodchips are commonly used as the carbon source. The practice is implemented to improve water quality by reducing the nitrate nitrogen content of subsurface agricultural drainage flow. Costs are estimated between \$13,066 to \$20,324 per bioreactor.
- f. **Filter Strip** – involves establishing a strip or area of herbaceous vegetation that removes contaminants from overland flow. Filter strips can be established anywhere environmentally sensitive areas need to be protected from sediment, or other suspended solids, and dissolved contaminants in runoff. Costs range between \$172 to \$185 per acre.
- g. **Integrated Pest Management (IPM) program** – involves implementing a site-specific combination of pest prevention, pest avoidance, pest monitoring, and pest suppression strategies. An IPM approach seeks to prevent or mitigate off-site pesticide risks to water quality from leaching, solution runoff and adsorbed runoff losses; and prevent or mitigate on-site pesticide risks to pollinators and other beneficial species through direct contact; among other goals. Costs for implementing the IPM practice vary based on whether the practice is implemented on a small farm, whether the target field has high value crops, and the mitigation index score. Costs range between \$33 and \$184 per acre. Small farms with high mitigation scores could experience significantly higher costs (estimated at \$2,372 per acre).
- h. **Micro-Irrigation System** – involves implementation of an irrigation system that provides for frequent application of small quantities of water

on or below the soil surface (e.g., as drops, tiny streams, or miniature spray through emitters or applicators placed along a water delivery line. Drip tape, tubing, or microsprayers may be used. This practice may be implemented to prevent contamination of groundwater and surface water by efficiently and uniformly applying chemicals, and to maintain soil moisture by efficiently and uniformly applying irrigation water. Costs range between \$611 to \$4,644 per acre.

- i. **Nutrient Management** – involves managing the amount (rate), source, placement (method of application), and timing of plant nutrients and soil amendments. The practice is implemented to minimize agricultural nonpoint source pollution of surface waters and groundwater, among other reasons. Costs associated with this practice include soil testing, analysis, and implementation of the NM plan and recordkeeping. Costs range between \$10 and \$320 per acre.
  - j. **Riparian Forest Buffer** – involves establishment of an area of predominantly trees and/or shrubs located adjacent to and up-gradient from waterbodies. The practice may be implemented to reduce excess amounts of sediment, organic material, nutrients and pesticides in surface runoff and reduce excess nutrients and other chemicals in shallow groundwater flow; reduce pesticide drift entering the waterbody; restore riparian plant communities; create shade to lower or maintain water temperatures to improve habitat for aquatic organisms; or to provide other benefits. Costs vary based on whether riparian forest buffer vegetation is established through seeding, cuttings, bare-root plantings, or small or large containers. For scenarios where land is taken out of production to establish the riparian forest buffer, foregone income is considered. Costs range between \$255 to \$2,242 per acre.
  - k. **Sediment Control Basin** involves constructing a basin with an engineered outlet, formed by excavating a dugout, constructing an embankment, or a combination of both. The purpose of the sediment basin is to capture and detain sediment-laden runoff, or other debris for a sufficient length of time to allow it to settle out in the basin. Costs are estimated between \$5,559 to \$12,562 per basin.
42. These potential costs were considered when the nutrient, pesticides and toxicity, and sediment and turbidity limits were developed for Agricultural Order 4.0.

### ***Groundwater Protection***

43. All Dischargers are required to conduct irrigation well monitoring and reporting prior to the start of groundwater quality trends monitoring and reporting, on-farm domestic well monitoring and reporting, and groundwater quality trends monitoring and reporting, either individually or as part of a third-party effort.

44. A subset of Dischargers may be required to conduct ranch-level groundwater monitoring (as required by the Executive Officer based on groundwater quality data or significant and repeated exceedances of the nitrogen discharge targets), either individually or through a third-party program.
45. The costs associated with these monitoring and reporting activities are discussed below.

#### *Groundwater Quality Trends Monitoring and Reporting*

46. Under Ag Order 3.0, there are no requirements for groundwater quality trends monitoring and reporting.
47. Under Ag Order 4.0, all Dischargers must conduct groundwater quality trends monitoring and reporting either individually or as part of a third party. The goals of the groundwater quality trends monitoring program are to evaluate the state of groundwater basin health throughout the central coast region over time and assess the effectiveness of this Order's requirements and the management practices implemented by Dischargers at reducing nitrate impacts to groundwater.
48. Dischargers who choose the third-party approach to groundwater quality trends monitoring and reporting must ensure that the third party provides a detailed groundwater trends monitoring and reporting work plan to the Central Coast Water Board for review. The details of the work plan, including the number of wells and frequency of monitoring, are unknown.
49. Dischargers who choose the individual approach may opt to install new monitoring wells for trends monitoring purposes. Wells in the individual groundwater quality trends monitoring program must be monitored semi-annually in the first and third quarter of each year.
50. It is not possible to predict the total cost of groundwater quality trends monitoring, tracking, and reporting under Ag Order 4.0. The number of Dischargers who select a third party versus individual approach is unknown, and the requirements and associated costs are different depending on the approach selected. In general, it is expected that participation in a third-party groundwater quality trends monitoring and reporting program would provide economies of scale and therefore result in significantly less cost to Dischargers.
51. To generate a cost for reference purposes, it can be assumed that some monitoring wells may have to be drilled to conduct groundwater quality trends monitoring, either individually or as part of a third-party program. It should be noted that existing wells can be used for groundwater trend monitoring, depending on the well construction, so this analysis is speculative. If 150 monitoring wells of varying depths were to be installed throughout the region, the cost could be an estimated \$2,185,000 (\$5.06 per acre).

*Groundwater Monitoring of On-Farm Domestic Wells and Irrigation Wells*

52. Under Ag Order 3.0, Dischargers were required to monitor the **primary** irrigation well on each ranch and **all** on-farm domestic wells twice during the life of the permit (once in spring and once in fall). Dischargers had the option of performing groundwater monitoring individually or as part of a third party. The Central Coast Groundwater Coalition (CCGC) represented approximately 541 operations under Ag Order 3.0 (an operation can represent a single ranch or multiple ranches). In total, 6,242 domestic and irrigation wells were required to be sampled twice, resulting in 12,484 groundwater samples required to be taken. Estimates of laboratory costs were obtained from several commercial laboratories in the central coast region (Dellavalle Laboratory, Fruit Dischargers Laboratory, Monterey Bay Analytical Services, and Oilfield Environmental and Compliance Laboratory).
- a. Approximately 541 operations, representing 753 domestic wells and 1996 primary irrigation wells, obtained CCGC membership, with annual membership dues of \$350 per operation in 2017 and raised to \$750 per operation in 2019. The total CCGC membership cost for all participating Dischargers is estimated at \$1,596,000 over the course of five years. CCGC members were responsible for covering well sampling and laboratory costs. Considering an estimated average of \$205 cost per sample, two sampling events for each well, and inflation, the total groundwater monitoring cost for Dischargers with CCGC membership is estimated at \$1,307,000 over the course of five years. The total cost associated with CCGC membership fees, sampling, and laboratory costs are estimated at \$2,903,000 (\$6.85 per acre) over the course of five years. Table A.B-14 shows total groundwater monitoring fees for fiscal year 2018-2019.
  - b. Approximately 639 operations opted to perform groundwater monitoring individually, representing 1200 domestic wells and 2293 primary irrigation wells. Considering an estimated average of \$205 cost per sample, two sampling events for each well, and inflation, the total groundwater monitoring cost for Dischargers sampling individually is estimated at \$1,662,000 (\$3.92 per acre) over the course of five years.
  - c. In total, groundwater monitoring under Ag Order 3.0 cost an estimated \$4,564,000 (\$10.77 per acre) over the course of five years.
53. Under Ag Order 4.0, all Dischargers will be required to monitor all on-farm domestic wells once per year (five times over the course of five years) and the primary irrigation well once per year until groundwater quality trends monitoring begins, based on their ranch location.
- a. Irrigation wells must also be sampled annually for TNA and INMP Summary reporting. In this case, annual sampling will begin with the

irrigation well nitrogen concentration estimates for TNA reporting, and will phase into nitrogen concentration measurements for the INMP Summary report. Once the requirement is fully phased-in, 6,242 domestic and irrigation wells will be required to be sampled annually. The numbers below account for the sampling requirement being phased in over time.

- b. Dischargers will continue to have the option of performing groundwater monitoring individually or as part of a third party. However, it is unknown at this time what the membership cost will be, what the membership fees will cover, or how many Dischargers will join a third-party effort. Therefore, for this analysis, the cost estimate is based solely on the cost of sampling all wells that are required to be sampled.
- c. Considering 6,242 total wells, an estimated average of \$205 cost per sample, 3 annual sampling events for each well based on the ranch's Groundwater Phase Area over the course of five years, and inflation, the total groundwater monitoring cost for all irrigation and domestic well monitoring is estimated at \$9,158,000 (\$21.20 per acre) over the course of five years.

#### *Ranch-Level Root Zone Monitoring*

54. Ranch-level root zone monitoring and reporting was not required under Ag Order 3.0.
55. Under Ag Order 4.0, a subset of Dischargers may be required to conduct ranch-level root zone monitoring (as required by the Executive Officer based on groundwater quality data or significant and repeated exceedances of the nitrogen discharge targets), either individually or through a third-party program.
56. Ranch-level root zone monitoring and reporting can be avoided by complying with the requirements of this Order. It is not possible to predict the cost of ranch-level root zone monitoring and reporting because the number of Dischargers that will be required to conduct this effort is unknown and each ranch's monitoring and reporting program will be tailored to that specific ranch. However, costs associated with ranch-level root zone monitoring and reporting could include, but not be limited to, hiring a technical assistance provider to develop the ranch-level root zone monitoring and reporting work plan, collecting data (including the cost of acquiring, operating, and maintaining field equipment), managing data, and developing reports.

---

<sup>3</sup> The average cost per sample may be less than \$205 due to (1) the reduction in several monitoring parameters for domestic well and irrigation well monitoring prior to the beginning of groundwater quality trends monitoring, (2) the potential for 1,2,3-trichloropropane sampling and analysis for domestic wells to cease based on initial sampling results, (3) the fact that the primary irrigation well is required to be sampled on an annual basis only until groundwater quality trends monitoring begins, and (3) Dischargers' option to use a precise measurement device for the determination of nitrogen in irrigation well water for TNA/INMP reporting purposes.

57. To generate a cost for reference purposes, the following estimates are associated with a 100-acre ranch on which ranch-level root zone monitoring is conducted using lysimeters at 10 monitoring locations, each with a lysimeter at two depths.<sup>4</sup>
- a. At an approximate cost of \$80 per analysis<sup>5</sup> of the nitrate concentration below the root zone, the analytical cost of monitoring all 10 locations would be approximately \$1,600 for each monitoring period. Costs associated with developing the work plan to establish the appropriate number of monitoring locations and monitoring frequency, acquisition and installation of lysimeters and other sensors, the addition of data loggers, hiring field personnel, and the overall duration of the monitoring and reporting program would increase the overall cost by an unknown amount.
58. Ranch-level root zone monitoring costs for Individual Drinking Water Protection pathway Dischargers are discussed in the section below on **Costs of Complying with the Drinking Water Solutions Program Requirements**.

*Cost of Complying with Final Receiving Groundwater Limits*

*Cost of Nitrogen Discharge Reduction*

59. This Order requires that Dischargers reduce nitrogen discharges to levels that are protective of groundwater quality by the applicable final compliance deadline - either December 31, 2036, for Dischargers enrolled in the Individual Drinking Water Protection (IDWP) compliance pathway or December 31, 2051, for Dischargers enrolled in the Alternative Water Supply Program (AWSP) compliance pathway. Achieving the final limit will require investment in management practices to reduce nitrogen discharges.
60. An economic analysis estimated the cost to Dischargers of reducing nitrogen discharges and complying with the final nitrogen discharge limit by either 2036 or 2051. This estimate assumes that Dischargers must achieve a nitrogen discharge of 50 pounds per ranch-acre per year by the final compliance deadline to protect groundwater quality.
61. Cost estimates are based on peer-reviewed economic analyses (Medellín-Azuara et al., 2013; Deutschman & Koep, 2022) and USDA Census of Agriculture data (2022).
62. Based on this analysis, annualized costs for compliance by 2036 are estimated to range from 5.8% to 11.0% of net farm income, or approximately \$59 to \$631 per acre per year, depending on the county where the farm is located, and operations

---

<sup>4</sup> Dischargers may propose a methodology for conducting ranch-level groundwater discharge monitoring that does not include the use of lysimeters; the example of several lysimeters installed on the 100-acre ranch noted above is merely for reference purposes.

<sup>5</sup> Estimates of lysimeter analytical costs were obtained from Ag Laboratory and Consulting and adjusted for inflation.

and maintenance (O&M) assumptions. Annualized costs for compliance by 2051 are estimated to range from 3.1% to 5.8% of net farm income, or approximately \$32 to \$339 per acre per year. Costs vary significantly by county due to differences in crop types and net income per acre, with San Luis Obispo County at the lower end and Santa Cruz County at the higher end of the range.

63. These estimates reflect both capital costs and ongoing O&M costs associated with implementing nutrient management and other practices necessary to meet the nitrogen discharge limit. Annualized costs for each county in the region are summarized in [Table A.B-21](#).

#### *Cost of Producing an INMP Summary – Annual Verification Report (AVR)*

64. The cost to produce an annual INMP Summary – AVR will vary by complexity of ranch characteristics (e.g., ranch size, types of crops grown, number of crops grown, and the number of times crops are grown over a year). Verifying INMP Summary report data would involve review of records used by the discharger in developing the INMP Summary data report, as required in the **Order, Part 2, Section C**, and no additional costs would be associated with record keeping. The primary costs of verifying INMP Summary report data would be those associated with paying the qualified professional to audit Discharger records and confirm agronomic calculations.
65. The cost to compile records needed for INMP Summary reporting was estimated under Ag Order 4.0. This estimate assumed it would initially take approximately four hours to compile the records needed to submit the nitrogen applied and nitrogen removed information for the INMP Summary report. Ag Order 4.0 goes on to say that as the Discharger becomes more familiar with the process, this time could be reduced to one hour. Verifying the records is estimated to take the same amount of time as compiling them. As such, four hours is a sufficiently conservative estimate of the time needed to verify Discharger records if records are available and well maintained, as required by **Order, Part 2, Section C**. Ag Order 4.0 assumes a third-party agricultural consultant would charge \$75 hour, or \$89 in 2026 dollars. Accordingly, we estimate that the cost of verifying INMP Summary report data would be approximately \$356 per year for each Discharger.

#### *Cost of Ranch-Level Groundwater Monitoring*

66. The cost of ranch-level groundwater monitoring will be variable and depend on the site-specific conditions of the ranch, including the size of the ranch and the number of monitoring wells needed, depth to groundwater, the hydrogeology beneath the ranch, and other factors. In some cases, existing wells may be utilized for groundwater monitoring which would reduce or eliminate the cost associated with the installation of monitoring wells.

67. The State Water Board's Underground Storage Tank Cleanup Fund (Cleanup Fund) provides guidelines on the cost of groundwater monitoring,<sup>6</sup> including the cost of installing monitoring wells, collecting samples, and producing work plans and monitoring reports. The most recent Cleanup Fund cost estimates were used to estimate many of the costs of groundwater monitoring. Well permitting costs were acquired from County well permitting agencies in the Central Coast region. Nitrate analytical costs were acquired from Central Coast Water Board staff overseeing the Central Coast Ambient Monitoring Program.
68. The cost of developing a work plan for a groundwater monitoring network, obtaining a permit from county permitting agencies for the construction of three monitoring wells, and installing three 50-foot, two-inch monitoring wells, is estimated to be \$31,900. The ongoing annual cost to conduct two monitoring events per year at three monitoring wells and create an annual report summarizing monitoring findings is estimated to be \$9,600. The cost of each additional monitoring well that may be needed is estimated at \$9,000 for construction costs, \$584 for permitting costs, and \$2,100 for twice-per-year sampling costs.

### *Cost of Complying with the Drinking Water Solutions Program Requirements*

#### *IDWP Discharger Monitoring and Reporting Costs*

69. IDWP Dischargers must perform additional monitoring not required by Ag Order 4.0. The cost of this additional monitoring is discussed below.
70. **Domestic Well Sampling:** IDWP Dischargers are required to sample all on-farm domestic wells a second time each year. The 2021 Ag Order estimated this cost at \$205 per sample. After accounting for inflation, this is estimated to cost and additional \$249 per year per domestic or dual-use well on an IDWP Discharger's ranch.
71. **Groundwater Monitoring:** IDWP Dischargers are required to perform ranch-level groundwater discharge monitoring to confirm that these Dischargers are complying with the accelerated schedule for reducing nitrogen impacts to receiving groundwater. Costs associated with ranch-level groundwater monitoring are discussed in findings 66-68.
72. **Root Zone Monitoring Sampling Costs:** The cost of ranch-level root zone monitoring was contemplated in Ag Order 4.0 and estimated at \$80 per sample in 2021 dollars. Adjusting for inflation, this is approximately \$95 per sample.
73. **Root Zone Monitoring Network Costs:** The ranch-level root zone monitoring protocol for Dischargers enrolled in the IDWP compliance pathway requires

---

<sup>6</sup> The State Water Board's Underground Storage Tank Cleanup Fund 2023 Cost Guidelines Update is available via the internet at:  
[https://www.waterboards.ca.gov/water\\_issues/programs/ustcf/docs/2023/2023-costguidelines.pdf](https://www.waterboards.ca.gov/water_issues/programs/ustcf/docs/2023/2023-costguidelines.pdf)

sampling at least one depth below the root zone and a minimum of eight sample locations in the crop area that is anticipated to have the greatest nitrogen discharge on the ranch, assuming the crop is less than 40 acres in size. Sampling frequency is to be at least twice per month in the growing season and once per month during fallow periods. Assuming a nine-month growing season and three-month fallow period, each sample location will be sampled 22 times. The cost for implementing this monitoring is estimated to be approximately \$16,000 per year. Costs associated with developing the work plan, acquisition and installation of lysimeters and other sensors, the addition of data loggers, hiring field personnel, and the overall duration of the monitoring and reporting program would increase the overall cost by an unknown amount.

74. **Well Construction Information Costs:** Well drillers are required by California Water Code section 13751 to log well construction details and submit them to the Department of Water Resources. As a result, construction information for all new drinking water and irrigation wells - and many existing wells - should already be available, meaning that submittal of this information will generally impose no additional cost. However, for older wells where construction records are unavailable, the information may need to be obtained through a down-well camera survey. In such cases, removal and reinstallation of the pump is estimated to cost approximately \$5,000, and video surveying of the well is estimated to cost approximately \$1,500.

*Interim AWS Costs for AWS Pathway Dischargers*

75. This Order requires that most Dischargers enrolled in the AWSP compliance pathway contribute financially to the provision of interim AWS and the planning and prioritization of long-term drinking water solutions. To inform expectations for participation in the AWSP compliance pathway, the Central Coast Water Board estimated the overall cost of supplying interim AWS and developing long-term drinking water solutions for residents relying on groundwater that exceeds the MCL for nitrate as a result of agricultural operations.
76. It is important to note that these estimates represent the cost of replacement drinking water, not necessarily the costs that will be borne by individual Dischargers. This Order does not specify exact financial contribution amounts for individual Dischargers, and it is anticipated that AWSP Dischargers and administrators will leverage co-funding from State, Federal, and philanthropic sources to meet program needs. Additionally, this Order only establishes enforceable requirements only for the provision of interim AWS and for planning and prioritization of long-term solutions. More information will be needed to determine the cost and proportional responsibility for implementing long-term solutions.
77. The Central Coast Water Board's *Assessment of Interim Drinking Water Needs and Costs in Central Coast Areas Affected by Agricultural Nitrate Groundwater*

*Contamination*<sup>7</sup> used data and methods from the State Water Board's 2024 SAFER Drinking Water Needs Assessment to estimate the cost of providing interim drinking water solutions to residents relying on groundwater that exceeds the MCL for nitrate as a result of agricultural operations. The Central Coast Water Board estimates that the annual cost for providing interim solutions, amortized over a ten-year period, is between \$8.9 and \$9.9 million. This estimated cost includes the cost of the interim solution (bottled water, POU treatment, POE treatment, or some combination of the three), water quality testing, administration of the interim AWS drinking water program, outreach to residents who may benefit from the program, and planning and prioritization of long-term solutions.

78. Assuming the cost of implementing the drinking water program is spread equally over all enrolled ranches in the region, and no co-funding is acquired from state, federal, or philanthropic sources, the annual cost to Dischargers to provide interim AWS for 10 years is estimated to be \$21-\$36 per acre per year.

#### *AWSP Administrator Reporting Costs*

79. The cost of reporting by the AWSP administrator will vary significantly from year to year depending on the reporting requirements that are due at any particular time and the level of effort spent on developing the work plans and annual reports. The Central Coast Water Board's Assessment of Interim Drinking Water Needs and Costs in Central Coast Areas Affected by Agricultural Nitrate Groundwater Contamination estimates it will cost approximately \$400,000 to administer an AWSP. Comments from interested parties representing agricultural interests estimated that administrative costs could be as low as \$200,000 per year while environmental justice interested parties estimate it would cost more than \$400,000 to administer an AWSP, including reporting. Accordingly, the Central Coast Water Board finds \$400,000 per year to be a reasonable estimate.

#### **Surface Water Protection**

##### *Surface Receiving Water Monitoring and Reporting*

80. All Dischargers are required to conduct surface receiving water quality monitoring and reporting, and develop a follow-up surface receiving water implementation program, either individually or as part of a third-party program.
81. A subset of Dischargers may be required to conduct ranch-level surface discharge monitoring and reporting (as required by the Executive Officer based on surface water quality data or significant and repeated exceedances of the

---

<sup>7</sup> Assessment of Interim Drinking Water Needs and Costs in Central Coast Areas Affected by Agricultural Nitrate Groundwater Contamination:  
[https://www.waterboards.ca.gov/centralcoast/water\\_issues/programs/ilp/docs/2025/assessment-of-interim-drinking-water-needs-and-costs.pdf](https://www.waterboards.ca.gov/centralcoast/water_issues/programs/ilp/docs/2025/assessment-of-interim-drinking-water-needs-and-costs.pdf)

surface water quality limits for nutrients, pesticides and toxicity, and sediment or turbidity), either individually or through a third-party program.

82. The costs associated with these monitoring and reporting activities are discussed below.

#### *Surface Receiving Water Quality Trends Monitoring and Reporting*

83. All Dischargers are required to conduct surface receiving water quality trends monitoring and submit reporting and have the option of participating in a third-party program. The current third-party surface water quality trends monitoring (Central Coast Water Quality Preservation, Inc.) charges a monitoring fee and an annual administrative fee. **Table A.B-18** shows CCWQP's 2018-2019 fee structure.
84. For Dischargers who choose not to participate in the third-party program, they would need to pay SWRCB fees. Additionally, they would incur any labor, equipment, laboratory, and administrative costs associated with performing the surface water monitoring tasks individually, including the required preparation of a sampling and analysis plan (SAP) and quality assurance project plan (QAPP). **Table A.B-19** shows total surface water monitoring fees under Agricultural Order 3.0 for Fiscal Year 2018/2019. The State Water Resources Control Board determines fees for the Irrigated Lands Program statewide each fiscal year. It is assumed the permit fees under the Order after adoption may change (increase) but this is unknown at this time.
85. Approximately 99 percent of Dischargers have chosen to participate in the third-party program for surface receiving water quality trends monitoring and reporting under Ag Order 3.0. Although the sample size for individual monitoring is small (only 21 operations), the data show that individual monitoring is more expensive on average in terms of fees paid (\$2,034 per operation compared to \$890 per operation for third-party program participants). Note that individual monitoring fees do not account for the costs borne by individuals conducting the monitoring (e.g., labor, laboratory costs, etc.), whereas third-party program fees cover the costs of conducting the monitoring activities and annual reporting. Also note that an operation can have one or many ranches under its oversight. The Central Coast Water Board reached out to technical assistance providers (TAPs) to obtain information on the cost to conduct individual surface water discharge monitoring. **Table A.B-20** shows estimated costs obtained from two technical assistance providers (TAPs) that provide these services to Dischargers in the central coast region.

#### *Surface Receiving Water Follow-Up Monitoring and Reporting*

86. Under Ag Order 3.0, there are no requirements to develop a follow-up surface receiving water implementation work plan or conduct follow-up monitoring and reporting for source identification and pollution abatement purposes.

87. Under Ag Order 4.0, Dischargers are required to develop a follow-up surface receiving water implementation work plan and submit annual reports on nutrient, pesticide, and sediment and erosion control management practice implementation, either individually or as part of a third-party program.
88. The work plan may be limited to identifying outreach and education that will be performed for ranches in high quality watersheds or may include follow-up monitoring and reporting for ranches in degraded watersheds. It is not possible to predict the cost of the follow-up work plan, monitoring, and reporting costs because the cost will depend on the level of water quality impairment and what the Discharger or third party proposes in their work plan. However, for reference purposes, the cost of including additional monitoring sites can be assessed.
89. The total cost of a new monitoring site (assuming the site monitors the same constituents at the same frequency as the existing CMP sites) is estimated at \$152,500 over the course of five years. If 10 additional monitoring sites were added throughout the region, the total cost would be an estimated \$1,525,000 (\$3.57 per acre) over the course of five years. This analysis assumes all 10 sites are added in the first year of Ag Order 4.0, which is unlikely to occur because the follow-up work plan (and potential additional monitoring and reporting) is required for different watershed areas over time based on the Surface Water Priority area.

#### *Ranch-Level Surface Water Discharge Monitoring and Reporting*

90. Ranch-level surface discharge monitoring and reporting was required of a subset of Tier 3 ranches under Ag Order 3.0.
91. Under Ag Order 4.0, a subset of Dischargers may be required to conduct ranch-level groundwater monitoring (as required by the Executive Officer based on groundwater quality data or significant and repeated exceedances of the nitrogen discharge targets), either individually or through a third-party program.
92. A small subset of Tier 3 ranches were required to perform individual surface water discharge monitoring, or “edge-of-field” monitoring under Agricultural Order 3.0. The Central Coast Water Board reached out to technical assistance providers (TAPs) to obtain information on the cost to conduct individual surface water discharge monitoring. The information obtained from two TAPs is provided in **Table A.B-20**. Although the information comes from only two TAPs and therefore may not be fully representative, it nonetheless provides context for understanding potential costs associated with individual surface water discharge monitoring under Agricultural Order 3.0. The costs associated with ranch-level surface water discharge monitoring and reporting would be similar to the costs for individual surface water discharge monitoring conducted under Agricultural Order 3.0.
93. Because this requirement can be avoided by complying with the requirements of this Order, and because it is not possible to know how many Dischargers will be

required to comply with this requirement, costs associated with ranch-level surface water discharge monitoring and reporting are not discussed further.

### ***Monitoring and Reporting - General***

94. All dischargers are required to report management practice implementation annually on the Annual Compliance Form (ACF), record and report total nitrogen applied to all crops grown on the ranch on the Total Nitrogen Applied (TNA) report, and track and record elements of the INMP Summary report that are not included in the TNA report.
95. The costs associated with this tracking and reporting are discussed below.

### ***Annual Compliance Form (ACF)***

96. The objective of the ACF is to assess management practices and management practices implemented by Dischargers to meet water quality objectives and protect beneficial uses. The ACF is submitted annually.
97. Under Ag Order 3.0, all Tier 2 and Tier 3 Dischargers were required to submit an ACF annually. The information required in the ACF under Ag Order 3.0 was basic (e.g., dropdown selections for primary source of irrigation water, whether stormwater/tailwater runoff leaves the farm, and whether there are containment structures on the farm, checkboxes to identify methods implemented to manage nutrients, irrigation, pesticides, and sediment, as well as methods used to assess the effectiveness and outcomes of those management practices).
98. Based on an analysis of the number and type (yes/no questions, checkboxes, and dropdown menus) of required reporting fields in the ACF under Ag Order 3.0, it is estimated that a Discharger who was inexperienced at submitting the ACF would spend approximately one hour to track and report on the ACF the first time and then need only about 15 minutes for annual updates. Based on an average hourly wage rate of \$45 for in-house employees, a total of 2,176 Dischargers required to submit the ACF for their ranch, labor hours ranging from 0.26 to 1.04, and the required reporting fields in the ACF, the total estimated cost of ACF tracking and reporting costs under Ag Order 3.0 is between \$127,000 and \$509,000 (between \$0.30 and \$1.20 per acre) over the course of five years.
99. Under Ag Order 4.0, all Dischargers are required to submit an ACF annually. The ACF will require more information than under Ag Order 3.0 but will still be in the form of yes/no questions, check boxes, or dropdown selections. Some quantitative questions (where the Discharger needs to report numbers rather than using ranges) will be added.
100. Based on an analysis of the predicted number and type (yes/no questions, checkboxes, dropdown menus, and quantitative information) of required reporting fields on the ACF under Ag Order 4.0, it is estimated that a Discharger who is inexperienced at submitting the ACF would spend approximately 1.6 hours to

track and report on the ACF the first time and then need only about 24 minutes for annual updates. Based on an average hourly wage rate of \$45 for in-house employees, a total of 4,401 Dischargers required to submit the ACF for their ranch, labor hours ranging from 0.4 to 1.6, and the required reporting fields in the ACF, the total estimated cost of ACF tracking and reporting costs under Ag Order 4.0 is between \$450,000 and \$1,800,000 (between \$1.06 and \$4.25 per acre) over the course of five years. Annual costs associated with tracking and reporting ACF information are expected to decrease over time as Dischargers become more familiar with the requirement.

### *Total Nitrogen Applied (TNA) Report*

101. The TNA report includes information on nitrogen applied from all sources (e.g., fertilizers, compost, and amendments), irrigation water applied, nitrogen present in the soil, and crops grown. The following findings differentiate between the estimated amount of time required to track information required through the TNA report and the estimated time required to complete and submit the TNA report itself. The time associated with tracking TNA was estimated on a per acre basis. The cost of TNA tracking varies widely with ranch size, type of crop, labor hours, and recordkeeping methods. The time associated with reporting TNA was estimated based on the amount of time required to complete and submit a TNA report form.
102. Under Ag Order 3.0, a subset of Tier 2 and Tier 3 Dischargers (1,915 ranches representing 247,808 acres) were required to submit a TNA report annually.
  - a. It is estimated that a Discharger who was inexperienced at tracking information for the TNA report would spend approximately 0.05 hours per acre to track TNA information the first time and with experience would then need only about 0.025 hours per acre to track TNA for subsequent reports. Based on an average hourly wage rate of \$45 for in-house employees, a total of 247,808 acres required to have TNA reports submitted, and labor hours ranging from 0.025 to 0.05, the total estimated cost of TNA tracking under Ag Order 3.0 is between \$1,394,000 and \$2,789,000 (between \$3.29 and \$6.58 per acre) over the course of five years.
  - b. It is estimated that a Discharger who was inexperienced at submitting the TNA report would spend approximately four hours completing and submitting the TNA report form and with experience would then need only about 1 hour to complete and submit the TNA report form in subsequent years. Based on an average hourly wage rate of \$45 for in-house employees, a total of 1,915 ranches required to have TNA reports submitted, and labor hours ranging from one to four, the total estimated cost of TNA reporting under Ag Order 3.0 is between \$431,000 and \$1,724,000 (between \$1.02 and \$4.07 per acre) over the course of five years.

- c. In total, TNA tracking and reporting under Ag Order 3.0 is estimated to cost between approximately \$1,825,000 and \$4,513,000 (between \$4.31 and \$10.65 per acre) over the course of five years.
103. Under Ag Order 4.0, all Dischargers (4,439 ranches representing 426,867 acres) are required to submit a TNA report annually. The TNA report requirement is the same under Ag Order 4.0 as it was under Ag Order 3.0, so the estimates related to the amount of time required to track and report information are the same.
- a. It is estimated that a Discharger who is inexperienced at tracking information for the TNA report would spend approximately 0.05 hours per acre to track TNA information the first time and with experience would then need only about 0.025 hours per acre to track TNA for subsequent reports. Based on an average hourly wage rate of \$45 for in-house employees, a total of 426,867 acres required to have TNA reports submitted, and labor hours ranging from 0.025 to 0.05, the total estimated cost of TNA tracking under Ag Order 4.0 is between \$2,705,000 and \$5,410,000 (between \$6.34 and \$12.67 per acre) over the course of five years.
  - b. It is estimated that a Discharger who is inexperienced at submitting the TNA report would initially spend approximately four hours completing and submitting the TNA report form and with experience would then need only about one hour to complete and submit the TNA report form in subsequent years. Based on an average hourly wage rate of \$45 for in-house employees, a total of 4,439 ranches required to have TNA reports submitted, and labor hours ranging from one to four per ranch, the total estimated cost of TNA reporting under Ag Order 4.0 is between \$1,125,000 and \$4,500,000 (between \$2.64 and \$10.54 per acre) over the course of five years.
  - c. In total, TNA tracking and reporting under Ag Order 4.0 is estimated to cost between approximately \$3,830,000 and \$9,910,000 (between \$8.97 and \$23.22 per acre) over the course of five years. Annual costs associated with tracking and reporting TNA information are expected to decrease over time as Dischargers become more familiar with the requirement.

*Irrigation and Nutrient Management Plan (INMP)*

104. Under Agricultural Order 3.0, some Tier 3 ranches are required to develop and implement an Irrigation and Nutrient Management Plan (INMP). The INMP must consider nitrogen applied from all sources (nitrogen applied as fertilizer and in irrigation water), crop nitrogen uptake, nitrogen removed, and irrigation and nutrient management practices. As of April 2019, only 20 ranches (representing 12 operations) were required to submit INMP reports; recall that an operation can have one or many ranches under its oversight. The costs discussed below are

estimated based on the INMP requirement included in Agricultural Order 3.0; many Dischargers already track at least a portion of the information that would be included in an INMP through their farm plan.

105. The cost to develop an INMP varies by complexity of ranch characteristics (e.g., ranch size, types of crops grown, number of crops grown, and the number of times crops are grown over a year). For example, vegetable crops are more complex to grow than crops such as vineyards or orchards, so it would likely be more expensive to prepare and implement an INMP for a vegetable ranch as compared to a vineyard or an orchard. Additionally, as a ranch gets bigger, there are more blocks and more area that must be managed, potentially with different soil types, and more complex irrigation system management, which can increase costs. It should be noted that the 20 ranches required to comply with the INMP requirement under Agricultural Order 3.0 were larger ranches.
106. One TAP reported that for a 1,000 to 1,500-acre operation the cost is approximately \$15,000 to develop the INMP, \$3,000 per year for annual INMP updates, and \$10,000 for an INMP effectiveness report every five years. The same TAP reported that implementation of an INMP could take a grower two days per month at \$2,000 per day or roughly \$48,000 per year. Data collection software development and maintenance runs on average \$15,000 per year. Use of software by field personnel was estimated at \$72,000 per year. Preparation of data summaries and reporting at \$10,000 per year, and field implementation equipment at \$50,000 initially and \$5,000 per year thereafter. (Richter, 2019).
107. Another TAP reported a cost to develop an INMP of \$5,000 for a less than 100-acre ranch (\$50 per acre), \$12,000 for a 250-acre ranch (\$48 per acre), and \$25,000 for a 500 plus acre ranch (\$50 per acre). The same TAP reported that the average cost to prepare data summaries and submit reporting is \$75 per hour, but was unable to provide an average number of hours because there are so many variables associated with ranch size, crops grown, field equipment used, and what standard management practices are already in place. (Richter, 2019).

### *INMP Summary Report*

108. An INMP Summary report was not required under Ag Order 3.0. A subset of Tier 3 Dischargers was required to submit an INMP Effectiveness report, which was a qualitative report that discussed impacts to surface water and groundwater related to nitrogen management. The INMP Summary report is a quantitative report that includes more defined monitoring and reporting requirements than the INMP Effectiveness report. Because the INMP Effectiveness report is no longer required, it will not be discussed further in these findings.
109. The INMP Summary report includes the TNA report (discussed above), as well as information on nitrogen removed and irrigation water applied and discharged. The findings below focus on the nitrogen removed and irrigation water sections of the INMP Summary report because the TNA sections of the report are covered in

the TNA cost discussion. The INMP Summary report requirement is phased-in over time; however, for the purposes of these findings, the cost associated with the requirement is based on the cost for all ranches to comply with the requirement annually for five years. The information that Dischargers will need to track to submit a complete INMP Summary report includes the total pounds of crop material removed from the ranch, the volume of irrigation water applied to the ranch, and crop evapotranspiration. Based on the information Dischargers input into the form, the INMP Summary report form will calculate nitrogen applied minus nitrogen removed (A-R) and the amount of irrigation water discharged to surface water and groundwater (irrigation water applied minus evapotranspiration). We assumed the additional tracking and reporting of total pounds of crop material removed from the ranch, the volume of irrigation water applied to the ranch, and crop evapotranspiration would take the same amount of time as TNA reporting; it would take about twice as much time to perform tracking and reporting for the INMP Summary report as it did for TNA reporting alone.

- a. It is estimated that a Discharger who is inexperienced at tracking nitrogen removed and irrigation information for the INMP Summary report would spend approximately 0.05 hours per acre to track the information the first time and with experience would then need only about 0.025 hours per acre to track the information for subsequent reports. Based on an average hourly wage rate of \$45 for in-house employees, a total of 426,867 acres required to submit INMP Summary reports, and labor hours ranging from 0.025 to 0.05, the total estimated cost of tracking nitrogen removed and irrigation information under Ag Order 4.0 is between \$2,705,000 and \$5,410,000 (between \$6.34 and \$12.67 per acre) over the course of five years.
- b. It is estimated that a Discharger who is inexperienced at submitting the nitrogen removed and irrigation information for the INMP Summary report would spend approximately four hours completing and submitting these sections of the report form and with experience would then need only about one hour to complete and submit these sections of the report form in subsequent years. Based on an average hourly wage rate of \$45 for in-house employees, a total of 4,439 ranches required to have INMP Summary reports submitted, and labor hours ranging from one to four, the total estimated cost of nitrogen removed and irrigation tracking and reporting under Ag Order 4.0 is between \$1,125,000 and \$4,500,000 years (between \$2.64 and \$10.54 per acre) over the course of five years.
- c. In total, nitrogen removed and irrigation tracking and reporting for the INMP Summary report under Ag Order 4.0 is estimated to cost between approximately \$3,830,000 and \$9,910,000 (between \$8.97 and \$23.22 per acre) over the course of five years. Annual costs associated with tracking and reporting INMP Summary report information are expected to decrease over time as Dischargers become more familiar with the requirement.

Furthermore, the annual cost in the first several years of Ag Order 4.0 will be less because the requirement will not yet be fully phased-in and therefore will not yet apply to all ranches.

#### *On-Farm Riparian Area Measurement and Reporting*

110. A subset of dischargers with waterbodies within or bordering their ranch must report the current riparian area (average width and length, in feet) annually.
111. Central Coast Water Board staff believes the measurement and reporting of riparian area on their ranch could be accomplished in several ways. An in-house employee could take physical measurements along the waterbody reach for the length and then measurements of transects of the reach (e.g., every 500 feet) and calculate an average width. An in-house employee could use Google Earth and use the measurement tool to do the same thing. Dischargers could pay a technical assistance provider to do one of the two mentioned above.
112. Under any of these scenarios, the Central Coast Water Board believes this requirement represents only a minimal cost to Dischargers.

#### **Total Costs to Dischargers**

As indicated in the discussion above, it is not possible to determine with accuracy the costs associated with every potential component of Agricultural Order 4.0 compliance. For many of the requirements, the cost of compliance depends on the specific characteristics of an individual ranch or operation and the management practices a grower chooses to implement. Nevertheless, [Table A.B-22](#) provides a summary of the total potential costs and, where possible, attempts to provide a sense of the per acre costs for Dischargers.

#### **Assumptions, Limitations, and Uncertainties**

113. The increase in total costs between Ag Order 3.0 and Ag Order 4.0 is in large part because only a subset of Dischargers was subject to many of the requirements under Ag Order 3.0. Under Ag Order 4.0, the requirements nearly always apply to all Dischargers.
114. The Central Coast Water Board has provided Dischargers a significant amount of flexibility to choose how to comply with the Order. Dischargers have the flexibility to select the management practices that are best suited to solving or preventing water quality problems based on their specific ranch and receiving waterbody characteristics. Additionally, Dischargers have the option to form or join third-party programs to assist in efforts such as monitoring and reporting. In general, it is expected that third-party programs will be the more cost-effective option for many Dischargers to select, considering economies of scale and associated cost savings that many third-party programs provide.

115. This cost analysis presents estimated costs associated with implementing Ag Order 3.0 versus implementing Ag Order 4.0 over five-year project periods. For Ag Order 3.0, the hypothetical project period was assumed to be 2017–2021 since Ag Order 3.0 was adopted in 2017. For Ag Order 4.0, a project period of 2021–2025 was used, since the Central Coast Water Board anticipated the Order would be adopted in late 2020 or early 2021. The five-year project periods are necessary to account for one-time costs and the phasing and prioritization approach taken under Ag Order 4.0. In most instances, a range between minimum and maximum costs was used. In other instances, a single value was estimated because the number of Dischargers and compliance cost could be quantified (e.g., third-party surface water quality trend monitoring and reporting costs).
116. Most costs discussed below are “total costs” representing the cost of complying with the requirement over the course of five years. These numbers do not represent the cost associated with complying with the requirement for only one year. Per-acre costs (also representing the total cost over the course of five years) are also included and are calculated by dividing the total cost by the approximate number of irrigated acres enrolled in the central coast region.
117. The requirements in this Order were designed to be accomplished by in-house employees in most instances. Total cost estimates assume all Dischargers use in-house employees to perform tasks associated with compliance. In some cases, a requirement may necessitate the use of qualified professionals, but this only applies to a small subset of Dischargers. In this instance, total costs are estimated based on available data.
118. Based on available enrollment data from 2017, 2018, and 2019, the number of actively enrolled Dischargers is assumed to be static throughout the project term (0.7 percent change). A linear increasing trend in future compliance costs based on the trend in current data was assumed. A discount rate was not used to estimate future costs as the hypothetical project period is relatively short (i.e., five years) for both orders. All cost data has been presented in nominal dollars. Values are upper rounded. A 3 percent inflation adjustment rate was used to bring values into present value (\$2,019) (ENR, 2019).
119. Per acre costs under Ag Order 3.0 are based on 2017 NOI data (423,841 acres) and an average of 2017 through 2019 NOI data (426,867 acres) under Ag Order 4.0.
120. An average hourly rate of \$45 and average time for task completion was used for in-house employees, based on estimates provided by technical assistance providers serving the central coast region.
121. Unit costs are based on information available to the Central Coast Water Board and relate primarily to management practices Dischargers may choose to implement to comply with the requirements of this Order. The Central Coast

Water Board used their best professional judgment to assess the types of management practices that could be implemented to comply with specific requirements. These include irrigation and nutrient management for groundwater protection (fertilizer nitrogen application targets, nitrogen discharge targets) and irrigation and nutrient management for surface water protection (irrigation and nutrient management, pesticide management, and sediment and erosion management).

122. Data limitations contributed to uncertainties associated with the analysis of potential compliance costs under Ag Orders 3.0 and 4.0. Cost estimates were generated using Discharger-reported information on the electronic notice of intent (eNOI), annual compliance form (ACF), labor hour estimates obtained from technical assistance providers (TAPs), white papers, peer-reviewed journal articles, websites, and Central Coast Water Board staff experience providing compliance assistance to Dischargers. The table below summarizes key uncertainties and potential effects on estimated costs.
123. In comments submitted on the February 2020 draft order, stakeholders stated they believed there would be significant economic impacts from adopting this Order (Ag Order 4.0). They also stated that costs were underestimated or not considered (e.g., increased reporting and compliance costs, job losses, land use conversion, fallowed land, SAP/QAPP development, road improvements, SGMA implementation, increased enforcement cost to state, decreased production, increased product costs, lower produce quality/lower produce prices, and hiring professionals). In addition, they stated that cumulative regulatory costs were not considered, the Order would disproportionately impact disadvantaged communities and/or small farms, force farms out of the region or state, should include funding assistance for disadvantaged farmers, would result in a funding reduction for capital improvements. Some also sought incentives for management practices (e.g., reduced monitoring and reporting or a monetary credit). Where applicable, the Board has considered the cost information submitted through these comments. The costs of compliance with this Order for Dischargers participating in a third-party program are likely to reduce once the third-party programs are established and approved and Dischargers shift from being subject to individual requirements to the requirements for third-party program participants.
124. The Central Coast Water Board believes that many Dischargers will participate in the third-party alternative compliance pathway for groundwater protection, third-party groundwater quality trends monitoring and reporting, and third-party monitoring for surface waters. The Central Coast Water Board believes the costs of compliance with this Order for those Dischargers will reduce once the third-party programs are established and approved, and Dischargers shift from being subject to individual requirements to the requirements for third-party program participants.

### ***Costs of Administering the Agricultural Order***

125. The costs of administering the Agricultural Order are borne by Dischargers through payment of the SWRCB fees described in the section above. Activities involved in the Central Coast Water Board administration of the Irrigated Lands Regulatory program include review of reports and plans submitted by Dischargers pursuant to the Order requirements, tracking compliance and managing data, interfacing with Dischargers and other stakeholders, and taking any enforcement actions, as necessary. **Table A.B-24** shows annual cost to administer Agricultural Order 3.0, which is dictated by the positions and staff time that must be dedicated to the effort. These costs are estimated at \$1,984,510 per year.

### ***Costs of Existing Water Quality Impacts from Agriculture***

126. The Central Coast Water Board has compiled substantial empirical data demonstrating that water quality conditions in the agricultural areas of the region are impaired as a result of waste discharges from irrigated agricultural operations, including nitrate pollution of drinking water, widespread toxicity in many surface waters, and elevated levels of turbidity, sedimentation, erosion, and salts. These existing impacts have social and economic costs associated with them that are important to recognize in the context of potential increased regulatory costs.

127. There is widespread evidence that contaminant concentrations in groundwater exceed the maximum contaminant level (MCL) for nitrate in many areas of the central coast region. The most significant areas of nitrate contamination occur within the Salinas Valley, Gilroy-Hollister Valley, Pajaro Valley, and Santa Maria River Valley basins, as well as the southern portions of the San Luis Obispo Valley and the Santa Ynez River Valley basins. The Central Coast Water Board has determined that the vast majority of nitrate pollution is from irrigated agricultural waste discharges, though other common sources of nutrients include fertilizer applied to landscaping, seepage from septic systems, and human and animal waste (CCRWQCB, 2018c).

128. Excessive nitrate concentrations in drinking water is a significant public health issue resulting in increased health risk to infants, in particular, as well as possibly adults. While acute health effects from excessive nitrate levels in drinking water are primarily limited to infants (methemoglobinemia or “blue baby syndrome” ),<sup>8</sup>

---

<sup>8</sup> Infant methemoglobinemia or blue baby syndrome is a condition where a baby’s skin turns blue due to a decreased amount of hemoglobin in the baby’s blood. Hemoglobin is a blood protein that is responsible for carrying oxygen around the body and delivering it to the different cells and tissues (Medical News Today 2018). When nitrite (reduced form of nitrate) is present, hemoglobin can be converted to methemoglobin, which cannot carry oxygen (Cornell University Cooperative Extension 2012). While adults’ blood has enzymes that continually convert methemoglobin back to hemoglobin, infants have lower levels of these enzymes and thus are much more susceptible to having elevated levels of methemoglobin/reduced hemoglobin. At higher levels of methemoglobin in the blood, symptoms of cyanosis (bluish mucous membranes) usually appear, and at very high levels, brain damage and death can occur (Cornell University Cooperative Extension 2012).

other adverse health effects on adults, such as potentially increased risk of cancer or thyroid disease, are possible. It is thought that increased formation of N-nitroso compounds that occurs when nitrate is ingested in drinking water can increase risk of specific cancers and birth defects (Ward et al., 2018). A 2018 review of studies on potential nitrate health effects found that the strongest evidence for a relationship between drinking water nitrate ingestion and adverse health outcomes (besides methemoglobinemia) is for colorectal cancer, thyroid disease, and neural tube defects (Ward et al., 2018). However, the review also concluded that “to date, the number of well-designed studies of individual health outcomes is still too few to draw firm conclusions about risk from drinking water nitrate ingestion” (Ward et al., 2018).

129. The costs of adverse health effects from nitrate contamination are difficult to quantify but are certainly quite substantial for any families or infants experiencing any of these illnesses. In addition to the human cost of the disease itself, there are also the potential costs associated with lost wages, medical expenses, and the need to obtain alternate water supplies (see further discussion below).
130. If drinking water supplies are severely contaminated with nitrate, it may be necessary for the household or water supplier to obtain alternate supplies in order to correct or avoid the potential adverse health effects of nitrate exposure. This may include any number of options, such as drilling a new well, buying bottled water, or moving the household altogether. **Table A.B-21** is a summary of approximate alternative water supply option costs from a study by individuals at U.C. Davis (Honeycutt et al., 2012). Regardless of which option is pursued, obtaining alternate water supplies as a result of nitrate contamination of primary supplies is expensive, particularly for households or small water suppliers that are in low-income or disadvantages areas, which tend to be the areas hit hardest by nitrate contamination of drinking water. Overall, the study estimated the highly susceptible population in the Tulare Lake Basin and Salinas Valley to be 254,000 people, of which 220,000 are connected to 85 community public or state small water systems and approximately 34,000 people are served by 10,000 self-supplied households or local small water systems (Honeycutt et al., 2012). The study further estimated the economic cost for providing nitrate-compliant water to the total highly susceptible population in the study area (excluding one very large system) to be \$20 million per year for the short-term, and \$36 million for the long-term (Honeycutt et al., 2012).

### ***Costs of Adverse Effects on the Environment from Agriculture***

131. The value of environmental goods is notoriously difficult to quantify because there is no market for clean water or healthy ecosystems where people pay to access or enjoy these goods, such as to establish a price (Swedish Environmental Protection Agency 2019). However, that is not to say that environmental goods do not have significant value. Various methods for valuing the environment have

been developed, falling broadly into the two categories of indirect and direct valuation methods (Swedish Environmental Protection Agency, 2019).

132. While a detailed assessment of the value of environmental goods/services in the central coast region has not been performed (to the Central Coast Water Board's knowledge), it is instructive to consider the theoretical potential value of those goods/services. For example, following an indirect valuation method, the value of tourism in the Monterey Bay area is at least in part based on the vibrant ecosystem of the Monterey Bay and good water quality suitable for surfing and swimming. As such, the value of the tourism industry (and the amount of money that people pay to stay in Monterey to surf, whale watch, etc.) could, in part, be indicative of the value of the Monterey Bay's water quality and biotic community. As the Monterey Bay receives flows from the Salinas River and Pajaro River (both supporting major agricultural areas upstream), the value of Monterey Bay goods/services is tied, to some degree, to the potential effects of irrigated agriculture.
133. Although direct valuation methods have not been performed, it is possible that individuals in the central coast region would attribute substantial value to the health of the region's streams, including riparian vegetation and the plants and animals (including special-status species such as steelhead) that are supported by area waterbodies. Many individuals would also place significant value on uncontaminated groundwater that can provide clean drinking water in the region.
134. Some relevant information on the costs of environmental impacts caused by agricultural activities is available in the literature, as follows:
  - a. **Nutrients:** Researchers estimated total consumer willingness to pay for reduced nitrate in drinking water in four watersheds of the U.S. (White River, Indiana; Central Nebraska; Lower Susquehanna; Mid-Columbia Basin) to be about \$314 million per year (Crutchfield et al., 1997 in USDA, No Date). The benefits of nitrate-free drinking water were estimated to be \$351 million (USDA, No Date).
  - b. **Pesticides:** The cost to 11 small water suppliers in the Midwest to install additional water treatment to remove the herbicide atrazine from drinking water was estimated to be \$8.3 million in capital costs, and \$180,000 per year in operating costs (Langemeier, 1992 in USDA, No Date). USEPA has estimated that total costs for additional treatment facilities needed to meet current regulations for pesticides and other specific chemicals would be about \$400 million, with about another \$100 million required over the next 20 years (USDA, No Date).
  - c. **Sedimentation:** Taking into account damages or costs to navigation, reservoirs, recreational fishing, water treatment, water conveyance systems, and industrial and municipal use, sediment damages from

agricultural erosion have been estimated to be between \$2 billion and \$8 billion per year (Ribaud, 1989 in USDA, No Date).

## **TMDLs Established through a Basin Plan Amendment**

### ***Total Maximum Daily Loads (TMDLs)***

135. Section 303(d) of the federal Clean Water Act requires every state to evaluate all available water quality data and make a list of waterbodies that do not attain water quality standards<sup>9</sup> (called the 303(d) List). Waters on the 303(d) List are considered impaired for a particular pollutant. States must develop Total Maximum Daily Loads (TMDLs) approved by USEPA to address the impairments. A TMDL is the maximum amount of a pollutant a waterbody can assimilate and still attain water quality standards. The Central Coast Water Board adopts the TMDL(s) and an associated implementation plan that identifies actions, regulatory (e.g., waste discharge requirements, conditional waivers, etc.) and/or non-regulatory (e.g., voluntary actions and grant funded restoration and treatment projects), that should be taken to attain water quality standards within a reasonable time schedule. When the TMDL is implemented effectively, the waterbody will attain water quality standards and be removed from the 303(d) List.
136. Throughout the TMDL development process, program staff develop fact sheets and other outreach materials and hold public meetings to facilitate stakeholder engagement. For proposed TMDLs where agriculture was identified as a source of the pollutant, staff invited all Dischargers enrolled in the agricultural order in the TMDL area to participate in TMDL development. For example, prior to adopting the TMDL for nutrients for Franklin Creek in 2018, Central Coast Water Board staff held public workshops in February 2016, June 2016, and September 2017, and held CEQA scoping meetings in June and September 2017. In addition to providing outreach to interested stakeholders registered on the Water Boards' TMDL email Listserv Management System (Lyris list), TMDL staff also provided targeted outreach to growers within the TMDL subject watershed using ILRP eNOI email addresses.
137. TMDLs are not self-implementing, are not enforceable on their own, and do not replace existing water pollution control programs. TMDLs are only enforceable when implemented into a regulatory program action, such as this Order.

---

<sup>9</sup> USEPA defines water quality standards as consisting of three elements: designated beneficial uses for each waterbody, criteria to protect those uses, and consideration of antidegradation requirements.

<sup>10</sup> State Board Order WQ-2013-0101 is available online at the State Water Resources Control Board website at:

[https://www.waterboards.ca.gov/board\\_decisions/adopted\\_orders/water\\_quality/2013/wqo2013\\_0101.pdf](https://www.waterboards.ca.gov/board_decisions/adopted_orders/water_quality/2013/wqo2013_0101.pdf).

***TMDLs Established through a Basin Plan Amendment***

138. A TMDL may be established by the Central Coast Water Board through a Basin Plan Amendment. The following TMDLs identify agricultural waste discharges as a source of the named pollutant and were established by the Central Coast Water Board through Basin Plan Amendments.

- a. On May 16, 2003, through Resolution No. R3-2002-0051, the Central Coast Water Board adopted a Basin Plan Amendment establishing the TMDL for Sediment in Morro Bay. The Basin Plan Amendment was subsequently approved by the State Water Board on September 16, 2003, and the Office of Administrative Law on December 3, 2003, and USEPA approved the TMDL on January 20, 2004.
- b. On September 9, 2005, through Resolution No. R3-2005-0106, the Central Coast Water Board adopted a Basin Plan Amendment establishing the TMDL for Nitrate in San Luis Obispo Creek. The Basin Plan Amendment was subsequently approved by the State Water Board on June 21, 2006, and the Office of Administrative Law on August 4, 2006, and USEPA approved the TMDL on January 10, 2007.
- c. On December 2, 2005, through Resolution No. R3-2005-0132, the Central Coast Water Board adopted a Basin Plan Amendment establishing the TMDL for Sediment in the Pajaro River. The Basin Plan Amendment was subsequently approved by the State Water Board on September 21, 2006, and the Office of Administrative Law on November 27, 2006, and USEPA approved the TMDL on May 3, 2007.
- d. On March 14, 2013, through Resolution No. R3-2013-0008, the Central Coast Water Board adopted a Basin Plan Amendment establishing the TMDL for Nutrients in the Lower Salinas River Watershed. The Basin Plan Amendment was subsequently approved by the State Water Board on February 4, 2014, and the Office of Administrative Law on May 7, 2014, and USEPA approved the TMDL on October 13, 2015.
- e. On May 30, 2013, through Resolution No. R3-2013-0013, the Central Coast Water Board adopted a Basin Plan Amendment establishing the TMDL for Nutrients in the Santa Maria Watershed. The Basin Plan Amendment was subsequently approved by the State Water Board on February 4, 2014, and the Office of Administrative Law on May 22, 2014, and USEPA approved the TMDL on March 8, 2016.
- f. On January 30, 2014, through Resolution No. R3-2014-0009, the Central Coast Water Board adopted a Basin Plan Amendment establishing the TMDL for Toxicity and Pesticides in the Santa Maria River Watershed. The Basin Plan Amendment was subsequently approved by the State Water Board on July 2, 2014, and the Office of Administrative Law on October 29, 2014, and USEPA approved the TMDL on August 31, 2015.

- g. On July 30, 2015, through Resolution No. R3-2015-0004, the Central Coast Water Board adopted a Basin Plan Amendment establishing the TMDL for Nutrients in the Pajaro River Watershed. The Basin Plan Amendment was subsequently approved by the State Water Board on April 5, 2016, and the Office of Administrative Law on July 12, 2016, and USEPA approved the TMDL on October 6, 2016.
- h. On July 14, 2017, through Resolution No. R3-2016-0003, the Central Coast Water Board adopted a Basin Plan Amendment establishing the TMDL for Sediment Toxicity and Pyrethroid Pesticides in Sediment in the Salinas River Watershed. The Basin Plan Amendment was subsequently approved by the State Water Board on March 6, 2018, and the Office of Administrative Law on June 28, 2018, and USEPA approved the TMDL on August 9, 2018.
- i. On March 23, 2018, through Resolution No. R3-2018-0006, the Central Coast Water Board adopted a Basin Plan Amendment establishing the TMDL for Nutrients in Franklin Creek (Carpinteria Salt Marsh Watershed). The Basin Plan Amendment was subsequently approved by the State Water Board on November 6, 2018, and the Office of Administrative Law on March 4, 2019, and USEPA approved the TMDL on May 9, 2019.

***TMDLs Adopted through a Permitting Action***

139. A TMDL may be adopted with and reflected in findings underlying a permitting action that is designed by itself to correct the impairment. According to the Water Quality Control Policy for Addressing Impaired Waters (State Water Board Resolution No. 2005-0050, p. 5), “[w]hen an implementation plan can be adopted in a single regulatory action, such as a permit, . . . there is no legal requirement to first adopt the plan through a basin plan amendment. The plan may be adopted directly in that single regulatory action.”

- a. On December 3, 2004, through Resolution No. R3-2004-0165, the Central Coast Water Board adopted the TMDL for Nutrients for Los Osos Creek, Warden Creek, and Warden Lake Wetland and found that the existing agricultural order and associated monitoring and reporting program was an appropriate plan for implementation of the TMDL. The TMDL was subsequently approved by USEPA on March 1, 2005.
- b. On May 5, 2011, through Resolution No. R3-2011-0005, the Central Coast Water Board adopted the TMDL for Chlorpyrifos and Diazinon in Lower Salinas River Watershed and found that the existing agricultural order and associated monitoring and reporting program was an appropriate plan for implementation of the TMDL. The TMDL was subsequently approved by USEPA on October 7, 2011.
- c. On May 3, 2012, through Resolution No. R3-2012-0018, the Central Coast Water Board adopted the TMDL for Nitrate for the Los Berros Creek

Subwatershed and found that the existing agricultural order and associated monitoring and reporting program was an appropriate plan for implementation of the TMDL. The TMDL was subsequently approved by USEPA on June 11, 2012.

- d. On March 14, 2013, through Resolution No. R3-2013-0004, the Central Coast Water Board adopted the TMDL for Diazinon and Additive Toxicity with Chlorpyrifos in the Arroyo Paredon Watershed and found that the existing agricultural order and associated monitoring and reporting program was an appropriate plan for implementation of the TMDL. The TMDL was subsequently approved by USEPA on June 13, 2013.
  - e. On May 30, 2013, through Resolution No. R3-2013-0012, the Central Coast Water Board adopted the TMDL for Nitrate in the Bell Creek Watershed and found that the existing agricultural order and associated monitoring and reporting program was an appropriate plan for implementation of the TMDL. The TMDL was subsequently approved by USEPA on August 20, 2013.
  - f. On July 11, 2013, through Resolution No. R3-2013-0011, the Central Coast Water Board adopted the TMDL for Chlorpyrifos and Diazinon in the Pajaro River Watershed and found that the existing agricultural order and associated monitoring and reporting program was an appropriate plan for implementation of the TMDL. The TMDL was subsequently approved by USEPA on November 12, 2013.
  - g. On December 5, 2013, through Resolution No. R3-2013-0050, the Central Coast Water Board adopted the TMDL for Nitrate in the Arroyo Paredon Watershed and found that the existing agricultural order and associated monitoring and reporting program was an appropriate plan for implementation of the TMDL. The TMDL was subsequently approved by USEPA on February 13, 2014.
  - h. On March 7, 2014, through Resolution No. R3-2014-0011, the Central Coast Water Board adopted the TMDL for Nitrate for Glen Annie Canyon, Tecolotito Creek, and Carneros Creek and found that the existing agricultural order and associated monitoring and reporting program was an appropriate plan for implementation of the TMDL. The TMDL was subsequently approved by USEPA on July 31, 2014.
140. This Order supersedes previous agricultural orders. The Central Coast Water Board has reviewed the adopting resolutions, project reports, and supporting technical documentation for the TMDLs listed in the previous paragraph and finds that implementation of this Order and associated monitoring and reporting program serve as the solution to the water quality impairments and will continue or strengthens the appropriate requirements to address the water quality impairments. Accordingly, this Order and associated monitoring and reporting

program constitute a single regulatory action to reestablish the TMDLs listed in the previous paragraph, with attainment deadlines as described in the next paragraph.

141. The Central Coast Water Board is now reestablishing TMDLs through this permitting action. TMDLs will retain the dates that are established in the Basin Plan as permit compliance dates in this Order.

### ***Receiving Water Limits Based on TMDLs***

142. The surface receiving water numeric limits in **Table C.3-2**, **Table C.3-4**, and **Table C.3-6** of the **Order** implement the TMDLs described above.
143. The surface receiving water numeric limits based on TMDLs reestablished through this permitting action include permit compliance dates that reflect the TMDL final attainment dates.
144. For TMDLs established through a Basin Plan Amendment, Water Code section 13263(a) states that WDRs “shall implement any relevant water quality control plans [basin plans] ...” The TMDLs established through a Basin Plan Amendment are implemented in this Order by setting numeric surface receiving water numeric limits and permit compliance dates based on the relevant TMDL load allocations and associated dates to achieve the load allocations. Where a Receiving Water Limit Final Compliance Date Has Passed
145. Where a Discharger believes that it needs additional time to comply with the final surface receiving water limitations (included in a TMDL or otherwise in non-TMDL areas), a Discharger may request a Time Schedule Order (TSO) pursuant to California Water Code section 13300 for the Central Coast Water Board’s consideration. If a TSO is issued and the Discharger is in compliance with that TSO, the Central Coast Water Board will not pursue further enforcement of violations involving the specific water body and pollutant combination(s) addressed in the TSO.
146. Dischargers that anticipate that they will exceed a receiving water limit may request a TSO pursuant to Water Code section 13300 for the Central Coast Water Board’s consideration. At a minimum, the request for a TSO must include the following:
- a. Water quality data demonstrating the current status of surface receiving water quality relative to the numeric receiving water limit(s) established in the Order;
  - b. A description and chronology of structural controls and source control efforts implemented by the Discharger to reduce pollutant loading to date;
  - c. Justification of the need for additional time to achieve the numeric receiving water limit(s);

- d. Description of the specific actions the Discharger will take to meet the receiving water limit and a time schedule of interim and final deadlines proposed to implement those actions; and
- e. A demonstration that the time schedule requested is as short as possible, considering the technological, operational, and economic factors that affect the design, development, and implementation of the control measures that are necessary to comply with the numeric receiving water limit(s).

### **Nonpoint Source Program Implementation**

147. Several legal authorities govern or guide the implementation of nonpoint source programs and inform the requirements included in this Order: the Central Coast's Basin Plan, the State Water Board's Policy for Implementation and Enforcement of the Nonpoint Source Pollution Control Program (Nonpoint Source or NPS Policy), the trial court and appellate court decisions on the State Water Board's modifications to Agricultural Order 2.0, the federal Coastal Zone Act Reauthorization Amendments (CZARA), and the State Water Board's Nonpoint Source Program Implementation Plan.

### ***Basin Plan Provisions for Nonpoint Source Implementation***

148. Chapter 4 of the Basin Plan is the Implementation Plan, which includes guidance regarding nonpoint source control actions, the nonpoint source program, and nonpoint source measures.
149. Chapter 4.5 is *Control Actions under Regional Board Authority*. Chapter 4.5.2 is the Nonpoint Source Program. This chapter of the Basin Plan describes three approaches to addressing nonpoint source management: voluntary implementation of best management practices, enforcement of best management practices, and adoption of effluent limitations. The following findings include language from the Basin Plan and a discussion of the history of agricultural orders in the central coast region relative to these three approaches.
- a. Voluntary implementation of Best Management Practices: *"Property owners or managers may volunteer to implement Best Management Practices. Implementation could occur for economic reasons and/or through awareness of environmental benefits."*
    - i. Prior to the adoption of Agricultural Order 1.0 in 2003, the Central Coast Water Board did not have formal requirements for Dischargers to implement management practices or protect water quality; the implementation of management practices was voluntary.
  - b. Enforcement of Best Management Practices: *"Although the California Porter-Cologne Water Quality Control Act constrains Regional Board from*

*specifying the manner of compliance with water quality standards, there are two ways in which Regional Boards can use their regulatory authorities to encourage implementation of Best Management Practices. First, the Regional Board may encourage Best Management Practices by waiving adoption of waste discharge requirements on condition that discharges comply with Best Management Practices. Alternatively, the Regional Board may enforce Best Management Practices indirectly by entering into management agency agreements with other agencies which have the authority to enforce Best Management Practices.”*

- i. Agricultural Orders 1.0, 2.0, and 3.0 were all waivers of WDRs. Agricultural Orders 2.0 and 3.0 explicitly required management practice implementation, assessment, and improvement. However, as shown in the findings related to water quality conditions in **Section C** and **Section D** of this **Attachment A**, water quality conditions have not improved in terms of achieving water quality objectives and protecting beneficial uses.

150. Adoption of Effluent Limitations: *“The Regional Board can adopt and enforce requirements on the nature of any proposed or existing waste discharge, including discharges from nonpoint sources. Although the Regional Board is precluded from specifying the manner of compliance with waste discharge limitations, in appropriate cases, limitations may be set at a level which, in practice, requires implementation of Best Management Practices.”*

- a. In consideration of currently degraded water quality conditions and beneficial uses and the associated impacts to human health and the environment, as well as the fact that sufficient water quality improvements have not been achieved over the last 15 years of agricultural orders that relied on the implementation, assessment, and improvement of management practices, this Order instead follows the third method of nonpoint source discharge control described in the Basin Plan. This Order’s numeric application of discharge targets and receiving water limits will, in practice, require implementation of management practices protective of water quality. Consistent with Water Code section 13360, this Order does not specify the specific management practices that must be implemented; dischargers may choose the manner of compliance provided the practices implemented achieve the applicable limits.

151. Chapter 4.8 is *Nonpoint Source Measures*. This chapter of the Basin Plan discusses current measures that the State Board and Regional Board are undertaking to address and reduce nonpoint source impacts. The Basin Plan states that Regional Board staff are implementing State Board program objectives related to the Coastal Zone Act Reauthorization Amendments (CZARA): *“Implementation of the 1990 Coastal Zone Act Reauthorization Amendments, as developed by the State Board and the California Coastal*

*Commission. This shall be an enforceable Nonpoint Source Management Program to control land use and anthropomorphic activities impacts that have a significant affect [sic] on coastal waters.” Chapter 4.8.1 addresses CZARA section 6217 and related guidance issued by USEPA, both of which are further discussed below.*

### **Nonpoint Source Policy**

152. The Policy for *Implementation and Enforcement of the Nonpoint Source (NPS) Pollution Control Program (NPS Policy)* is a State Board policy requiring all regional boards to regulate nonpoint sources of pollution, including agricultural discharges. State Board policy, including the NPS Policy, has the effect of a regulation (Water Code section 13146; Gov. Code section 11353). The NPS Policy defines an “NPS pollution control implementation program” as “*a program developed to comply with [State Water Board] or [regional water board] WDRs, waivers of WDRs, or basin plan prohibitions. Implementation programs for NPS pollution control may be developed by a [regional water board], the [State Water Board], an individual discharger or by or for a coalition of dischargers in cooperation with a third-party representative, organization, or government agency.*” The NPS Policy states that NPS pollution control implementation programs for NPS pollution control must include five key elements. The NPS Policy further states that “[b]efore approving or endorsing a specific NPS pollution control implementation program, a [regional water board] must determine that there is a high likelihood the implementation program will attain the [regional water board’s] stated water quality objectives.” The following findings include descriptions of the NPS Policy’s five key elements and expectations regarding management practice implementation and achievement of water quality objectives and protection of beneficial uses, as well as a description of how this Order is consistent with those aspects of the NPS Policy. The Order implements the five key elements through a combination of direct requirements specified in the Order and requirements to develop and implement individual and third-party work plans consistent with frameworks established in the Order.

153. The NPS Policy states: “*The most successful control of nonpoint sources is achieved by prevention or by minimizing the generation of NPS discharges. Most NPS management programs typically depend, at least in part, upon discharger implementation of management practices (MPs) to control nonpoint sources of pollution. . . . may include, but are not limited to, structural and non-structural (operational) controls. They may be applied before, during and after pollution producing activities to eliminate or reduce the generation of NPS discharges and the introduction of pollutants into receiving waters. Successful MP implementation typically requires: (1) adaptation to site-specific or regional-specific conditions; (2) monitoring to assure that practices are properly applied and are effective in attaining and maintaining water quality standards; (3) immediate mitigation of a problem where the practices are not effective; and (4) improvement of MP implementation or implementation of additional MPs when*

*needed to resolve a deficiency. MP implementation, however, may not be substituted for actual compliance with water quality requirements.”*

154. This Order requires compliance with water quality requirements. The Order relies on implementation of management practices to achieve water quality requirements but does not substitute compliance with management practices for compliance with discharge targets and receiving water limits. The Central Coast Water Board finds that there is a high likelihood that this Order will achieve its stated water quality objectives because it includes program elements that require 1) compliance with numeric targets based on a time schedule (Key Element 3 specific time schedule and quantifiable milestones), 2) monitoring and reporting to evaluate management practice effectiveness towards achieving compliance with numeric targets and ultimately meeting water quality objectives and protecting beneficial uses (Key Element 4 feedback mechanism), and 3) follow-up actions if the management practices do not achieve compliance with the application and discharge targets and receiving water limits (Key Element 5 consequences), and for the additional reasons stated in findings 74-88, and 100-102.

155. Key Element 1

- a. *“An NPS control implementation program’s ultimate purpose shall be explicitly stated. Implementation programs must, at a minimum, address NPS pollution in a manner that **achieves and maintains water quality objectives and beneficial uses**, including any applicable antidegradation requirements.”*
- b. This Order is consistent with Key Element 1 because the purpose and objectives of this Order have been explicitly stated in this Order and in the CEQA Project Objectives, and this Order requires compliance with application and discharge targets, and receiving water limits designed to achieve and maintain water quality objectives, protect beneficial uses, and prevent degradation of water quality, except as consistent with the antidegradation findings of this Order.

156. Key Element 2

- a. *“An NPS control implementation program shall include a description of the MPs [management practices] and other program elements that are expected to be implemented to ensure attainment of the implementation program’s stated purpose(s), the process to be used to select or develop MPs, and the process to be used to ensure and verify proper MP implementation. **The RWQCB must be able to determine that there is a high likelihood that the program will attain water quality requirements.** This will include consideration of the management*

*practices to be used and the process for ensuring their proper implementation.”*

- b. This Order is consistent with Key Element 2 because it requires Dischargers to implement management practices to achieve compliance with the application and discharge targets, and receiving water limits. The Order requires all Dischargers to implement management practices, as necessary, to improve and protect water quality, protect beneficial uses, achieve compliance with applicable water quality objectives, and achieve the objectives established in the Order. The Order requires each Discharger to develop a Farm Water Quality Management Plan, with sections addressing management practices for irrigation and nutrient management, pesticide management, sediment and erosion management, and, for a subset of dischargers, stormwater runoff management, and to report implemented management practices to the Central Coast Water Board. With regard to irrigation and nutrient management, elements such as tracking of fertilizer applied to the field and fertilizer removed from the field are mandatory for all Dischargers. With regard to management practices protective of surface water, Dischargers must additionally implement follow-up surface receiving water implementation work plans, either as individually developed or as developed by a third-party program, specifying implementation measures that will be taken to reduce the discharge of relevant pollutants and achieve the applicable surface receiving water quality numeric limits. The Order additionally incorporates specific requirements with respect to placement of solid wastes, handling and storage of chemicals, installation of backflow prevention devices on wells, destruction of abandoned wells, management of containment structures, construction and maintenance of access roads, management of compost, and disturbance of existing and naturally occurring riparian vegetative cover. Compliance is assessed through monitoring and reporting requirements and Dischargers are required to implement additional or improved management practices or other actions if they are not achieving the targets.

### 157. Key Element 3

- a. *“Where the RWQCB determines it is necessary to allow time to achieve water quality requirements the NPS control implementation program shall include a **specific time schedule**, and corresponding **quantifiable milestones** designed to measure progress toward reaching the specified requirements.”*
- b. This Order is consistent with Key Element 3 because it includes specific time schedules and quantifiable milestones in the form of numeric application and discharge targets and receiving water limits. For groundwater discharges, the Order sets nitrogen application and

discharge targets in **Table C.1-2** and **Table C.1-3** of the **Order**. The tables include a time schedule for implementation of the targets with interim compliance dates. Dischargers opting to participate in the third-party alternative compliance pathway for groundwater protection must still meet nitrogen application targets and nitrogen discharge targets in accordance with **Table C.1-2** and **Table C.1-3** of the **Order** and are additionally subject to Groundwater Protection Targets that will be developed by the third party and approved by the Executive Officer. The Groundwater Protection Targets must be designed such that there is a clear and quantified means of assessing individual ranch level contribution to the success or failure of complying with the GWP area targets. For surface water discharges, the Order sets receiving water limitations to be achieved in accordance with final deadlines set in **Tables C.3-2 through C.3-7** of the **Order**. Interim quantifiable milestones toward achievement of the final receiving water limitations are to be developed in follow-up surface receiving water implementation work plans to be approved by the Executive Officer after public review and comment.

- c. The time schedules and quantifiable milestones are discussed further in the next section titled **Trial Court and Appellate Court Decisions on State Board Modified Order** in relation to the holding of the appellate court in *Monterey Coastkeeper v. State Water Resources Control Board*.

#### 158. Key Element 4

- a. *“An NPS control implementation program shall include **sufficient feedback mechanisms** so that the RWQCB, dischargers, and the public can determine whether the program is achieving its stated purpose(s) or whether additional or different MPs or other actions are required.”*
- b. This Order is consistent with Key Element 4 because it includes monitoring and reporting designed to measure compliance with the numeric application and discharge targets and receiving water limits. This Order requires monitoring data to be submitted to the Central Coast Water Board’s electronics databases; all water quality data submitted in compliance with this Order is available to the public upon request. Specific monitoring and reporting designed to measure compliance with the requirements of this Order include:
  - i. Monitoring and reporting of nitrogen applied (A) and nitrogen removed (R) are submitted through the INMP report. The nitrogen applied data will be used to determine compliance with the nitrogen application targets. The nitrogen removed data will be used to calculate nitrogen applied minus nitrogen removed (A-R) to determine compliance with the nitrogen discharge targets. Irrigation well monitoring and reporting is included because the amount of

nitrogen applied with the irrigation water is part of the calculation of nitrogen applied minus nitrogen removed.

- ii. The groundwater quality trends monitoring and reporting requirement will allow the regional board to assess the effectiveness of this Order's requirements at improving groundwater quality over time. Domestic well monitoring and reporting will also allow the regional board to assess the effectiveness of this Order's requirements at improving groundwater quality over time, as well as help ensure that public health is being protected in the interim by ensuring that domestic well users are aware of the nitrate concentration of their well water, the health concerns associated with elevated nitrate levels, and allow the regional board to coordinate replacement water efforts where necessary.
- iii. Surface water monitoring and reporting will allow the regional board to assess whether the receiving water limits for nutrients, pesticides, toxicity, and turbidity are being achieved in surface waters and will allow the regional board to continue to assess and understand long-term trends in surface water quality by continuing the existing monitoring program. In the event that the surface receiving water numeric limits are not achieved in compliance with their time schedules, ranch-level surface discharge monitoring and reporting will allow the regional board to assess whether Dischargers are complying with the surface discharge limits for nutrients, pesticides, toxicity, and turbidity.
- iv. The annual compliance form (ACF) includes monitoring and reporting of elements of the INMP, PMP, and SEMP, including management practices. This monitoring and reporting will allow the regional board to assess whether Dischargers are implementing additional management practices over time.

#### 159. Key Element 5

- a. *"Each RWQCB shall make clear, in advance, the **potential consequences** for failure to achieve an NPS control implementation program's stated purposes."*
- b. This Order is consistent with Key Element 5 because each program element describes potential consequences for failure to achieve compliance with the numeric application and discharge targets and receiving water limits. The consequences for failure to achieve application and discharge targets include (1) participation in additional education, (2) updating of the Farm Plan with additional or improved management practices designed to achieve the targets and subsequent reporting on

the updated practices in the Annual Compliance Form, (3) professional certification of the Irrigation and Nutrient Management Plan, and (4) increased monitoring and reporting obligations, including ranch-level discharge monitoring. For Dischargers participating in third-party alternatives, sustained failure to achieve targets results in loss of third-party program membership, such that the discharger must immediately comply with the individual targets on a more aggressive schedule. The consequences for failure to achieve discharge targets and receiving water limits may result in all of the same consequences and additionally may be enforced as an order violation. Enforcement of this Order will be conducted consistent with the State Water Board's Enforcement Policy. The Central Coast Water Board will also periodically review the Order as described in the Order Effectiveness Evaluation of the **Order, Part 1, Section A.**

### ***Trial Court and Appellate Court Decisions on State Board Modified Order***

160. In March 2012, the Central Coast Water Board adopted Agricultural Order 2.0, which was subsequently petitioned to the State Water Board. The State Water Board made several modifications to Agricultural Order 2.0.<sup>10</sup> Several petitioners sought judicial review of the State Water Board order modifying Agricultural Order 2.0. The trial court that heard the petition issued its decision, which was adverse to the State Water Board, in 2015. The State Water Board appealed the decision to the 3rd District Court of Appeal. On September 18, 2018, the Court of Appeal filed its decision in *Monterey Coastkeeper, et al. v. State Water Resources Control Board*. The petition to the State Water Board and the lawsuit addressed several issues, including whether Agricultural Order 2.0 as modified by the State Water Board complied with NPS Policy.
161. The State Water Board modified Agricultural Order 2.0 by adding provision 83.5. Provision 83.5 states, “*dischargers must (1) implement management practices that prevent or reduce discharges of waste that are causing or contributing to exceedances of water quality standards; and (2) to the extent practice effectiveness evaluation or reporting, monitoring data, or inspections indicate that the implemented management practices have not been effective in preventing the discharges from causing or contributing to exceedances of water quality standards, the Discharger must implement improved management practices.*” This provision established an “iterative approach” of requiring improved management practices until discharges no longer cause or contribute to exceedances of water quality standards.

---

<sup>10</sup> State Board Order WQ-2013-0101 is available online at the State Water Resources Control Board website at:  
[https://www.waterboards.ca.gov/board\\_decisions/adopted\\_orders/water\\_quality/2013/wqo2013\\_0101.pdf](https://www.waterboards.ca.gov/board_decisions/adopted_orders/water_quality/2013/wqo2013_0101.pdf).

162. The trial court found that the modified waiver did not comply with the NPS Policy *“because it lacks adequate monitoring and reporting to verify compliance with requirements and measure progress over time; specific time schedules designed to measure progress toward reaching quantifiable milestones; and a description of the action(s) to be taken if verification/feedback mechanisms indicate or demonstrate management practices are failing to achieve the stated objectives.”*
163. The trial court also stated *“While the court agrees that implementation of management practices may be an acceptable means to achieve water quality standards, as the NPS Policy makes clear, implementing management practices is not a substitute for actual compliance with water quality standards. Management practices are merely a means to achieve water quality standards. Adherence to management practices does not ensure that standards are being met. The Modified Waiver recognizes this, but fails to do anything about it. Under the Modified Waiver, if monitoring or inspections indicate that implemented management practices are not effective, the discharger must make a “conscientious effort” to identify and implement “improved management practices.” The Modified Waiver does not define what constitutes “improved” management practices, or include any additional monitoring or standards by which to verify the “improved” management practices are effectively reducing pollution. Under the Modified Waiver, compliance is achieved as long as the discharger implements a new management practice which the discharger believes will be an improvement. In this court’s view, this is inadequate to ensure any meaningful progress toward achieving quantifiable reductions in pollutant discharges.”* Monterey Coastkeeper v. State Water Resources Control Board, (Super. Ct. No. 34-2012-80001324-CU-WM-GDS) modified on other grounds at 28 Cal.App.5th 342, 367-371.
164. The appellate court upheld the trial court’s decision that the modified order did not comply with the NPS Policy’s directive that a NPS control implementation program must include a **specific time schedule** and corresponding **quantifiable milestones** designed to measure progress, such that the implementation program *results* in the ultimate achievement of water quality objectives. The appellate court reasoned that *“the NPS Policy expressly requires time schedules and quantifiable milestones; the purpose is to assure that the water quality objectives are eventually met. ...Rather than establishing time schedules and milestones, [the State Water Board’s modified order] requires only vague and indefinite improvement--‘a conscientious effort.’ Without specific time schedules and quantifiable milestones, there is not a ‘high likelihood’ the program will succeed in achieving its objectives, as required by NPS Policy.”* (emphasis added).
165. Regarding compliance with the NPS Policy, the appellate court further found:
- “Here, the State Board is re-writing – or amending – the NPS Policy by replacing the required element of specific time schedules and quantifiable milestones with a*

*vague requirement of “improved” management practices and a “conscientious effort.” As in State Water Resources Control Bd. Cases, “rewriting the NPS Policy to delay, diminish, or dilute a requirement that is part of the policy is improper. While we defer to an administrative agency’s interpretation of a statute, regulation, or policy involving its area of expertise, we owe no deference to an interpretation that “flies in the face of the clear language and purpose of the interpreted provision.” 28 Cal.App.5th 342, 370.*

166. Regarding monitoring to verify the adequacy and effectiveness of the waiver’s conditions pursuant to Water Code section 13269, subdivision (a)(2), the appellate court concluded:

*“It appears these problems that the trial court perceived in the modified waiver do not signal a failure to meet section 13269’s requirement to verify “the adequacy and effectiveness of the waiver’s conditions.” The court found the monitoring met this requirement by determining and reflecting whether current management practices reduced pollution. Rather, the question posed by the absence of benchmarks or a definition of “improvement” is whether the monitoring provisions fail to meet the requirements of the NPS Policy. That policy mandates that an NPS program have a high likelihood of attaining water quality standards, with specific time schedules and quantifiable milestones to measure progress.”*

167. The appellate court concluded that the trial court did not err in finding the State Water Board’s modified order did not comply with the NPS Policy due to the absence of “specific time schedules designed to measure progress toward reaching quantifiable milestones.” The appellate court further concluded that because the modified waiver does not comply with the NPS Policy, it does not meet the requirements for a waiver under section 13269, subdivision (a).

168. The court decisions indicate that the inclusion of numeric limits, time schedules, and monitoring and reporting in an order regulating nonpoint source discharges will comply with the NPS Policy. This Order is consistent with the appellate court’s decision in *Monterey Coastkeeper* and the NPS Policy as interpreted by that court.

- a. The Order requires Dischargers not cause or contribute to exceedances of water quality objectives except in accordance with the time schedules and where consistent with the antidegradation findings.
- b. Dischargers must meet the requirement not to cause or contribute to exceedances of water quality objectives immediately, unless a specific time schedule has been provided either in accordance with the implementation schedule of an established TMDL or as determined by the Central Coast Water Board in the Order.
- c. Where a time schedule has been provided in the Order, the time schedule either incorporates quantifiable milestones or the Order requires

submission of a work plan incorporating quantifiable milestones to ensure progress toward the achievement of the applicable water quality requirement. Neither *Monterey Coastkeeper* nor the NPS Policy itself specify what types of requirements constitute “quantifiable milestones.” This Order establishes quantifiable milestones in the form of numeric application and discharge targets, and receiving water limits. For follow-up surface receiving water implementation work plans, quantifiable milestones include numeric interim quantifiable milestones for relevant constituents (e.g., pollutant load or concentration) and numeric interim quantifiable milestones for management practices implemented that confirm progress towards reducing the discharge of relevant constituents (e.g., volume of discharge water diverted to treatment systems, treatment system pollutant reduction, distance of riparian area improvements, acres no longer receiving conventional pesticide applications).

- d. In addition, the Order considers the trial court’s finding regarding the need for adequate monitoring and reporting to verify compliance with requirements and measure progress over time by incorporating monitoring and reporting requirements to verify compliance with the quantifiable milestones and associated time schedules.

169. The court decisions referenced above are nuanced with respect to the need for and adequacy of monitoring requirements as they relate to the NPS Policy and waivers, let alone individual or general orders. The Central Coast Water Board finds that sufficient monitoring and reporting requirements are required in this Order to comply with NPS Policy Key Element 4 (feedback mechanisms). Further, acknowledging that, 1) general and individual orders, relative to waivers, are regulatory instruments for the permitting of higher risk discharges, and 2) the Water Code does not contain the same level of monitoring requirement specificity for general or individual orders as it does for waivers, the Central Coast Water Board finds that it would be prudent to apply the same standard of “adequacy and effectiveness” monitoring to verify compliance with the Order requirements.

### ***CZARA and the State Nonpoint Source Program Implementation Plan***

170. Section 6217 of the federal Coastal Zone Act Reauthorization Amendments of 1990 (CZARA) requires states and territories with federally approved coastal management plans under Coastal Zone Management Act section 306 to develop a coastal nonpoint pollutant control program for National Oceanic and Atmospheric Administration and USEPA approval. A state or territory’s coastal nonpoint pollutant control program must identify how it plans to control NPS pollutant discharges within its coastal waters and ensure implementation of management measures through enforceable state policies and mechanisms, such as permit programs, zoning, bad actor laws, enforceable water quality standards, and general environmental laws, as well as economic incentives if they are backed by appropriate regulations. Failure to comply with CZARA section 6217

results in a reduction in federal funding to implement approved state or territory nonpoint source pollution management programs.

171. To assist states and territories in developing and administering their coastal nonpoint pollution control programs, NOAA and USEPA, which jointly administer the federal program, have developed guidance and policy memoranda. The Guidance Specifying Management Measures for Sources of Nonpoint Pollution in Coastal Waters (CZARA NPS Guidance), published by USEPA in 1993, describes the types of management measures that should be included in nonpoint pollution control programs and is discussed below. As discussed in a previous finding, the Basin Plan also references the CZARA NPS Guidance.
172. USEPA and NOAA fully approved California's coastal nonpoint pollution control program in July 2000. The State Water Board and the California Coastal Commission jointly administer the program in California and chose to include the entire state in the program both to address CZARA section 6217 requirements and to update the State's Clean Water Act (CWA) section 319 Nonpoint Source Program. The 2014-2020 California Nonpoint Source Program Implementation Plan (Implementation Plan) is an update to the State's Nonpoint Source Program Plan approved in 2000.<sup>11</sup>
173. The 2014-2020 Implementation Plan includes initiatives, goals, and objectives each regional board plans to take to reduce nonpoint source pollution. The central coast region's initiatives in the 2014-2020 Implementation Plan are irrigated agriculture, including implementing the current agricultural order and developing its replacement (Agricultural Order 4.0); groundwater protection, including providing replacement water where needed; and aquatic habitat protection.
174. As described in the CZARA NPS Guidance, nonpoint source pollution generally results from land runoff, atmospheric deposition, drainage, seepage, or hydrologic modification. Technically, the term "nonpoint source" is defined to mean any source of water pollution that does not meet the legal definition of "point source" in section 502(14) of the Clean Water Act. That definition states: "The term 'point source' means any discernable, confined and discrete conveyance, including but not limited to any pipe, ditch, channel, tunnel, conduit, well, discrete fissure, container, rolling stock, concentrated animal feeding operation, or vessel or other floating craft, from which pollutants are or may be discharged. This term does not include agricultural water discharges and return flows from irrigated agriculture."

---

<sup>11</sup> The State Water Board NPS Implementation Plan can be found online at the State Water Resources Control Board website: [https://www.waterboards.ca.gov/water\\_issues/programs/nps/plans\\_policies.html](https://www.waterboards.ca.gov/water_issues/programs/nps/plans_policies.html)

175. A chapter of the CZARA NPS Guidance directly relate to requirements included in this Order: *Management Measures for Agricultural Sources*. This chapter identifies both “management measures” and “management practices.”
176. Management measures are defined in section 6217 of CZARA as “*economically achievable measures to control the addition of pollutants to our coastal waters, which reflect the greatest degree of pollution reduction achievable through the application of the best available nonpoint pollution control practices, technologies, processes, siting criteria, operating methods, or other alternatives. These management measures will be incorporated by States into their coastal nonpoint source programs, which under CZARA are to provide for the implementation of management measures that are ‘in conformity’ with this guidance.*”
177. The CZARA NPS Guidance further discusses management practices: “In addition to specifying management measures, this chapter also lists and describes management practices for illustrative purposes only. While State programs are required to specify management measures in conformity with this guidance, State programs need to specify or require the implementation of the particular management practices described in this document.”
178. The CZARA NPS Guidance document describes how USEPA determined that the protection of riparian and wetland areas should be included as management measures: “*CZARA requires EPA to specify management measures to control nonpoint pollution from various sources. Wetlands, riparian areas, and vegetated treatment systems have important potential for reducing nonpoint pollution in coastal waters from a variety of sources. Degradation of existing wetlands and riparian areas can cause the wetlands or riparian areas themselves to become sources of nonpoint pollution in coastal waters. Such degradation can result in the inability of existing wetlands and riparian areas to treat nonpoint pollution.*”
179. The CZARA NPS Guidance document further states: “*A degraded wetland has less ability to remove nonpoint source pollutants and to attenuate storm water peak flows (Richardson and Davis, 1987; Bedford and Preston, 1988). Also, a degraded wetland can deliver increased amounts of sediment, nutrients, and other pollutants to the adjoining waterbody, thereby acting as a source of nonpoint source pollution instead of a treatment (Brinson, 1988).*”
180. This Order incorporates the following management measures relevant to irrigated agricultural operations identified in the NPS Guidance document and therefore is consistent with CZARA and the State Board’s 2014-2020 NPS Implementation Plan.
- a. Nutrient management
    - i. Development and implementation of an INMP, including accounting for the nitrogen present in fertilizers, soil, compost, and irrigation water.

- b. Irrigation management
  - i. Development and implementation of an INMP, including accounting for crop evapotranspiration and the volume of water applied.
  - ii. Backflow prevention if chemigation or fertigation occurs.
- c. Pesticide management
  - i. Development and implementation of a PMP, including using IPM strategies where possible to reduce pesticide use and discharge.
  - ii. Secondary containment and backflow prevention.
  - iii. Prohibition of storing chemicals within or bordering surface waterbodies.
  - iv. Erosion and sediment management
  - v. Development and implementation of a SEMP designed to minimize erosion events and sediment delivery to surface water.
  - vi. Stormwater management requirements for ranches with impermeable surfaces during the wet season.
- d. Riparian area protection
  - i. Prohibition of removing existing riparian area vegetation.

### ***Conclusion Regarding NPS Policy Compliance***

181. This Order complies with the NPS Policy by establishing numeric limits in the form of application and discharge targets, and receiving water limits, monitoring and reporting requirements and associated time schedules, and consequences (e.g., additional requirements and enforcement actions). The rationale for including these requirements is summarized as follows:

- a. The NPS Policy requires “quantifiable milestones,” “time schedules” and “feedback mechanisms” to ensure a “high likelihood of success” that the Order will attain water quality standards, and states that “MP implementation, however, may not be substituted for actual compliance with water quality requirements.”
- b. Compliance with Agricultural Order 2.0 was determined through management practice implementation and assessment, as described in provision 83.5; the trial court and appellate court found that the provision 83.5 approach was not compliant with the NPS Policy because it lacked quantifiable milestones and a time schedule, and there wasn’t a high likelihood of success. Agricultural Order 3.0 follows the same approach (note the provision number was updated to provision 84). Based on the

courts' determinations, the iterative approach established through provision 83.5 in Agricultural Order 2.0 is not compliant with the NPS Policy.

- c. Prior orders over the past 15 years that have relied on management practice implementation, assessment, and improvement, and have not to date resulted in measurable progress towards achieving water quality objectives and protecting beneficial uses. Therefore, a new order that relies on the same approach would not have a high likelihood of success.
  - d. Because implementation programs that rely solely on iterative management practice implementation have been held by an appellate court not to comply with the NPS Policy and further because such implementation programs have not sufficiently addressed water quality impairments in the region, the Central Coast Water Board must change course in this Order to ensure a high likelihood of achieving water quality objectives and protecting beneficial uses. This Order prohibits dischargers from causing or contributing to exceedances of water quality objectives, either immediately or through a time schedule, and does not allow iterative management practice implementation to substitute for such compliance. This Order establishes quantifiable milestones in the form of numeric limits in accordance with applicable time schedules. This approach to complying with the NPS Policy follows the third approach for regulating nonpoint source discharges described in the Basin Plan, and the numeric limits also reflect the management measures found in the CZARA NPS Guidance document.
  - e. The numeric application and discharge targets, and receiving water limits established as quantifiable milestones in this Order, including the interim milestones specified in the Order for groundwater and the interim milestones to be developed through the follow-up receiving water implementation work plans for surface water, comply with the NPS Policy and have a high likelihood of achieving water quality objectives and protecting beneficial uses over time. Further, the monitoring and reporting requirements in the Order act as the feedback mechanism to evaluate management practice effectiveness, verify compliance with the quantifiable milestones and measure progress in achieving water quality objectives and protecting beneficial uses over time.
182. In summary, this Order requires Dischargers to implement, assess, and improve management practices, as needed, to achieve the Order's numeric application and discharge targets, and receiving water limits. Compliance with this Order will be determined based on achieving the numeric objectives, rather than on quantifying the number or type of management practices implemented. Implemented management practices are sufficient to meet the Order requirements only if they achieve the water quality limits; therefore, this Order is

consistent with the expectations regarding management practice implementation and water quality outcomes of the NPS Policy.

183. For all the reasons stated above, the Central Coast Water Board finds that there is a high likelihood that this Order will achieve the program's ultimate purpose of preventing exceedances of water quality objectives and protecting beneficial uses.

### **Antidegradation Policy**

184. State Water Board Resolution 68-16, Statement of Policy with Respect to Maintaining High-quality Waters (Antidegradation Policy), requires the following:

First: *"Whenever the **existing quality of water is better than the quality established in policies as of the date which such policies become effective** [emphasis added], such existing high-quality will be maintain until it is demonstrated to the State that any change will be consistent with maximum benefit to the people of the state, will not unreasonably affect present and anticipated beneficial use of such water and will not result in water quality less than that prescribed in the policies."*

Second: *"Any activity which produces or may produce a waste or increased volume or concentration of waste and which discharges or proposes to discharge to existing high-quality waters will be required to meet waste discharge requirements which will result in the best practicable treatment or control of the discharge necessary to assure that (a) a pollution or nuisance will not occur and (b) the highest water quality consistent with maximum benefit to the people of the State will be maintained."*

185. Permits issued by the Water Boards where the waste discharge is to navigable waters are also subject to the federal antidegradation policy, 40 C.F.R. section 131.12. Where the federal antidegradation policy is applicable, the State Water Board has interpreted State Water Board Resolution 68-16 to incorporate the federal antidegradation policy. (State Water Board Order WQ 86-17.)
186. The Antidegradation Policy does not provide specific direction on what elements must be included in an order, but it does provide direction on receiving water quality that must be protected through an order and the findings that must be made if the order allows degradation of high-quality waters.

### **Antidegradation Policy Interpretation and Guidance**

187. *Asociación de Gente Unida por el Agua v. Central Valley Regional Water Quality Control Board* (2012) 210 Cal.App.4th 1255 (AGUA) is the seminal case applying the Antidegradation Policy. The AGUA decision considered the sufficiency of the antidegradation findings in a general order regulating waste discharges from approximately 1,600 dairies in the central valley region. The decision held that the

order was subject to the Antidegradation Policy but did not contain adequate antidegradation findings supported by substantial evidence in the record.

188. State Water Board Order 2018-0002 (ESJ Order) reviewed and modified WDRs by the Central Valley Water Board for agricultural discharges in an area of the central valley region and specifically reviewed the antidegradation findings of the WDRs. The State Water Board stated: “[W]e take this opportunity to provide specific direction to the regional water boards on how to apply the Antidegradation Policy to nonpoint sources.” The ESJ Order is a precedential order and constitutes the most current direction to the regional boards on applying the antidegradation policy to agricultural discharges.
189. The ESJ Order states as follows with regard to the baseline for determination of whether a water body is high-quality:
- a. *“The baseline water quality considered in making the appropriate findings is the best quality of the water since 1968, the year of the adoption of the Antidegradation Policy, or a lower level if that lower level was allowed through a permitting action that was consistent with applicable antidegradation policies.”*
  - b. *“When assessing baseline water quality for a general order, . . . a general review and analysis of readily available data is sufficient. Regional water boards need not generate new data or take extraordinary steps to search for existing data. . . In almost all cases, it will be impossible for the regional water boards to establish an accurate numeric baseline for potentially hundreds of waterbodies and dozens of waste constituents in an area covered by general order. Instead, regional water boards must conduct a general assessment of the existing water quality data that is reasonably available.”*
190. The ESJ Order upheld the Central Valley Water Board’s WDRs’ maximum benefit findings. The findings stated that the state depends on central valley agriculture for food production and that the communities rely on agriculture for employment. The findings considered the social costs of the discharges and “reasonably concluded that the General WDRs’ requirements to address all exceedances of water quality objectives according to the terms of a time schedule, implement best practicable treatment and control where irrigated agricultural waste discharges may cause degradation, and the inclusion of performance standards that work to prevent further degradation of surface and groundwater quality, should ensure that local communities not incur any additional treatment costs associated with the limited degradation authorized by the General WDRs.”
191. The ESJ Order found that the WDRs, as revised by the State Water Board, implemented best practicable treatment or control through requirements for farm evaluations and irrigation and nutrient management plans, the use of the A and R

values, and the development and refinement of management plans to address exceedances, among other provisions.

192. The AGUA court’s analysis relied in part on the State Water Board’s interpretation of the Antidegradation Policy set forth in older guidance issued in 1990 and 1995.
193. The State Board issued an Administrative Procedures Update in 1990 (APU-90-004) that provides guidance to regional water quality control boards in implementing Resolution No. 68-16 in the National Pollutant Discharge Elimination System (NPDES) permitting process. Although APU-90-004 only applies to permitting actions under the Clean Water Act’s NPDES program, AGUA states that it may be instructive for the implementation of Resolution No. 68-16 on some issues.
194. AGUA states: *“APU-90-004 sets forth a procedure for determining whether the existing water quality is to be protected. ‘The baseline quality of the receiving water determines the level of water quality protection. Baseline quality is defined as the best quality of the receiving water that has existed since 1968 when considering Resolution No. 68-16, . . . unless subsequent lowering was due to regulatory action consistent with State and federal antidegradation policies.’ If the baseline water quality is equal to or less than the objectives, the objectives set forth the water quality that must be maintained or achieved. . . However, if the baseline water quality is better than the water quality objectives, the baseline water quality must be maintained in the absence of findings required by the antidegradation policy.”*
195. The State Water Board’s Questions and Answers, Resolution No. 68-16 guidance memorandum issued February 16, 1995 (Resolution No. 68-16 Guidance Memorandum) summarizes State Water Board orders and guidance interpreting the Antidegradation Policy as of 1995 in a “question and answer” format. The Resolution No. 68-16 Guidance Memorandum defines high-quality waters as follows:
- “Existing high-quality waters are waters with existing background quality unaffected by the discharge of waste and of better quality than that necessary to protect beneficial uses. The [Water Code] directs the [State Water Board] and the [regional water quality control boards] to establish beneficial uses of waters of the State and to establish water quality objectives, which are the limits or levels of water quality constituents or characteristics which are established for the reasonable protection of the beneficial uses. ([Water Code] section 13050(h).) Where the waters contain levels of water quality constituents or characteristics that are better than the established water quality objectives, such waters are considered high-quality waters. High-quality waters are determined based on specific properties or characteristics. Therefore, waters can be of high-quality for some constituents or beneficial uses, but not for others.”*

The guidance memorandum further states:

*“With respect to polluted ground water, a portion of the aquifer may be polluted with waste while another portion of the same aquifer may not be polluted with waste. The unpolluted portion is high-quality water within the meaning of Resolution No. 68-16.”* (St. Water Res. Control Bd., Guidance Memorandum (Feb. 16, 1995) p. 4.)

196. The ESJ Order’s direction on baseline water quality and the determination of whether a water body is a high-quality water is consistent with *AGUA* and with prior State Board guidance. *AGUA* does not address the granularity with which the determination must be made. The ESJ Order states that *“it is inappropriate to apply a discrete point source discharge approach in the context of a general order regulating both surface water and groundwater discharges from irrigated agriculture operations across a large landscape.”* The ESJ Order states that the regional water boards may conduct a general assessment of the existing water quality data that is reasonably available.
197. *AGUA* also references the Resolution No. 68-16 Guidance Memorandum in discussing the appropriate analyses required to determine maximum benefit and Best Practicable Treatment or Control (BPTC).
198. The Resolution No. 68-16 Guidance Memorandum states that a determination of whether a change in water quality will be consistent with the “maximum benefit to the people of the State” is a fact-specific inquiry based on reasonableness, and that “[f]actors to be considered include (1) past, present, and probable beneficial uses of the water (specified in Water Quality Control Plans); (2) economic and social costs, tangible and intangible, of the proposed discharge compared to the benefits, (3) environmental aspects of the proposed discharge; and (4) the implementation of feasible alternative treatment or control methods. With reference to economic costs, both costs to the discharger and the affected public must be considered.” The ESJ Order does not reference the four enumerated factors as required for the maximum benefit analysis. In any case, factor (1) is subsumed in Resolution 68-16’s requirement that discharges “will not unreasonably affect present and anticipated beneficial use of such water and will not result in water quality less than that prescribed in the policies.” Factor (4) is similarly subsumed in the requirement to consider best practicable treatment or control. Factor (3) is a narrow consideration with limited relevance in the nonpoint source context, explained further in APU 90-004 as follows: “The proposed discharge – while actually causing a reduction in water quality in a given water body – may be simultaneously causing an increase in water quality in a more environmentally sensitive body of water from which the discharge in question is being diverted.” Finally, *AGUA* does not consider the granularity with which a maximum benefit analysis must be made, and the ESJ Order did not direct a site-specific or community-specific analysis.

199. With respect to BPTC, the Resolution No. 68-16 Guidance Memorandum states that BPTC determinations should consider relative benefits of proposed treatment or control methods to proven technologies; performance data; alternative methods of treatment or control; methods used by similarly situated dischargers; and/or promulgated best available technology (BAT) or other technology-based standards. The costs of the treatment or control should also be considered and would be considered in determining the “maximum benefit to the people of the State.” *AGUA* states: “*Thus, the agency should consider current technologies and cost and may, where appropriate, consider federal requirements setting forth the best available technology.*”

### ***Implementation of the Antidegradation Policy***

200. Compliance with the Antidegradation Policy includes a multistep process. First, the regional water board must conduct an initial water quality assessment to determine the baseline receiving water quality, defined as the best quality that has existed since 1968 or when an objective was established, if later, minus any previous degradation authorized by the Water Boards. Based on the analysis of the baseline receiving water quality, the regional water board must then determine whether the water bodies receiving the permitted discharges are high-quality waters relative to applicable water quality objectives such that the Antidegradation Policy applies to the permitting action. Finally, the regional water board must either ensure that there is no degradation of any high-quality waters or make findings allowing degradation. Such findings must establish that the requirements of the permit result in the best practicable treatment or control (BPTC) of wastes and any degradation of high-quality waters that occurs is found to be consistent with the maximum benefit to the people of the state. In no case may high-quality waters be allowed to degrade below the water quality objectives (i.e., concentrations are not allowed to increase to levels that are higher than water quality objectives).
201. When undertaking an antidegradation analysis, the regional board must compare the baseline water quality to the water quality objectives. The determination of whether a water body is high-quality is made on a constituent by constituent basis. If the baseline water quality is equal to or less than the objectives (i.e., just meeting the water quality objectives or impaired water quality and beneficial uses), the objectives set forth the water quality must be maintained or achieved. In that case the Antidegradation Policy is not triggered. However, if the baseline water quality is better than the water quality objectives (i.e., unimpaired condition for which beneficial uses are currently protected), the baseline water quality must be maintained in the absence of findings required by the Antidegradation Policy.
202. Depending on the outcome of the antidegradation analysis, the regional board needs to include requirements and findings in an order related to allowable degradation of high-quality water as supported by the consideration of maximum benefit to the people of the state and the implementation of BPTC to protect, limit

degradation of, or restore high-quality water. As a floor, the regional board must include limits to prevent degradation of high-quality waters below objectives or restore water quality to objectives where past degradation has occurred. The regional board must incorporate monitoring and reporting to confirm prescribed requirements are being met.

203. To effectively protect high-quality water, the Antidegradation Policy requires a baseline water quality analysis based on the quality of the waters in 1968 (or the adoption date of applicable water quality objectives if after 1968) prior to any unauthorized degradation. While degradation permitted by prior regional board action may reset the baseline, the degradation must have occurred consistent with appropriate antidegradation findings. Unfortunately, this has not occurred in some situations for controllable pollutants. In many areas of the state, unpermitted discharges of controllable pollutants have already degraded or polluted high-quality water and associated beneficial uses. This is particularly true for nitrate discharges to groundwater from agricultural sources that have degraded water quality and drinking water beneficial uses. The agricultural areas of the central coast region are a prime example of where this has occurred. In these cases, the antidegradation analysis helps quantify the level of impairment by comparing the historical high-quality antidegradation baseline (i.e., existing high-quality water) with current water quality conditions. This information is needed to prioritize the development and implementation of management plans focused on restoring high-quality water and beneficial uses, not just protecting high-quality water as required by Resolution No. 68-16.
204. As part of the Agricultural Order 3.0 adoption process, the Central Coast Water Board conducted a general baseline water quality analysis for the region and determined that many of the water bodies were in or at one time since 1968 high-quality with regard to the constituents found in agricultural discharges. Those findings are incorporated herein. Additionally, available water quality data indicates that many central coast water bodies are currently degraded below water quality objectives (i.e., concentrations are higher than water quality objectives) and beneficial uses are impaired. This is particularly true for major portions of central coast groundwater basins that are currently polluted with nitrate as a result of unauthorized discharges of unused fertilizer nitrogen applied to crops. The primary objective of the Order is to address the ongoing discharges of waste and existing conditions of water quality pollution.

### ***Baseline Water Quality Assessment and Determination of High-Quality Waters***

205. The Central Coast Water Board completed a water quality assessment to determine the baseline for high-quality waters in agricultural areas of the central coast region. The baseline is the best water quality that has existed since 1968, the year in which the Antidegradation Policy was promulgated. Substantial water quality data are available to determine this baseline, which enabled staff to conduct general groundwater sub-basin and hydrologic sub-area constituent of

concern specific analysis. The primary agricultural constituents of concern for groundwater included nitrate, chloride, sulfate, conductivity, total dissolved solids and pesticides (e.g., aldicarb, chlorpyrifos, diazinon, imidacloprid, permethrin, glyphosate). The primary agricultural constituents of concern for surface water included nutrients (e.g., nitrate, ammonia), toxicity, pesticides<sup>12</sup> (e.g., aldicarb, chlorpyrifos, diazinon, imidacloprid, permethrin, glyphosate), chloride, sulfate, turbidity, and total dissolved solids.

206. Focusing on these constituents of concern, the Central Coast Water Board evaluated water quality in agricultural areas of the central coast region using all available data (water-quality parameters and sampling locations) from multiple data sources maintained in the following state-wide and regional data management systems:

- a. California Environmental Data Exchange Network (CEDEN)
- b. Surface Water Ambient Monitoring Program (SWAMP)
- c. Central Coast Ambient Monitoring Program (CCAMP)
- d. GeoTracker Groundwater Ambient Monitoring and Assessment (GAMA) Program

207. The baseline water quality assessment included surface water quality data from agricultural areas collected by Central Coast Water Quality Preservation, Inc. (CCWQP) on behalf of participating growers to implement the Third-Party Surface Water Monitoring Program (CMP) required by the agricultural orders since 2004, as well as groundwater monitoring data required since 2012. For the specific primary constituents of concern identified for agricultural discharges, the Central Coast Water Board compared the water quality data to the relevant numeric limits to ensure protection of the beneficial uses associated with the groundwater and surface receiving water. In total, 261,181 lines of evidence were assessed to establish baseline water-quality for 71 groundwater sub-basin areas and 53 hydrologic sub-areas.

208. The results of the baseline water quality assessment for groundwater and surface water are summarized in [Table A.B-6](#) and [Table A.B-5](#), respectively. Although baseline water quality varies in agricultural areas in the central coast region, all groundwater sub-basin areas with sufficient data were at one time after 1968 high-quality for one or more constituents of concern per the Antidegradation Policy, meaning that baseline groundwater quality is or was better than that required by water quality control plans and policies (i.e., as compared to

---

<sup>12</sup> Thousands of pesticides are in use in California including insecticides, herbicides, fungicides, fumigants, rodenticides, avicides, plant growth regulators, defoliant, desiccants, algicides, and antimicrobials. Many have a combination of multiple active ingredients. The pesticide constituents of concern used in this assessment are not exhaustive and generally focused on those commonly documented as causing impacts to water quality in the central coast region.

applicable numeric or narrative water quality objectives). Furthermore, for all groundwater sub-basin areas with sufficient nitrate data to conduct the baseline water quality assessment, all are or were at one time high-quality waters with respect to nitrate because historical nitrate concentrations since 1968 were substantially below the water quality objective (public health drinking water maximum contaminant level [MCL]). For individual constituents of concern, three of the 71 groundwater sub-basin areas are low quality for total dissolved solids (Cholame Valley, Cuyama Valley) and three groundwater sub-basin areas were low quality for conductivity (Cholame Valley, Cuyama Valley, Toro Valley).

209. Similarly, for surface water, all 53 hydrologic sub-areas are or were high-quality for one or more constituents of concern per the Antidegradation Policy. For nitrate, all hydrologic sub-areas are or were at one time high-quality per the Antidegradation Policy with the exception of two hydrologic sub-areas which lacked sufficient water quality data to conduct the assessment. For toxicity and pesticides, monitoring data is only available after approximately 1997; therefore, there was insufficient data to conduct assessments for some hydrologic sub-areas. However, even with recent data for the 41 hydrologic sub-areas with sufficient toxicity data, all are high-quality waters for toxicity per the Antidegradation Policy. Furthermore, no hydrologic sub-areas are low quality for any individual constituent of concern per the Antidegradation Policy.

210. Historical surface water data is generally lacking for total dissolved solids, chlorpyrifos, diazinon, and toxicity. Additionally, historical groundwater data is also lacking for chlorpyrifos and diazinon. Therefore, water quality data was insufficient to complete a baseline water quality assessment for these constituents of concern in some groundwater sub-basin and hydrologic sub-areas.

### ***Potential for Degradation of High-Quality Waters***

211. The ultimate goal of this Order is to prevent the degradation of current high-quality waters and protect beneficial uses, and where water quality and beneficial uses are already impaired, achieve water quality objectives and restore beneficial uses. Although not part of this Order, it would be desirable to ultimately achieve the best water quality that existed since 1968 or since applicable water quality objectives were adopted (i.e., antidegradation baseline).

212. Over the last 30 years, many studies have documented severely degraded water quality conditions in agricultural areas in the central coast region resulting from the continuing application of fertilizers and pesticides and agricultural land disturbance. The California Nitrogen Assessment documented that excess nitrogen from synthetic fertilizers is the largest statewide import of nitrogen in California and a significant cause of groundwater contamination (2016 California Nitrogen Assessment). In addition, the 2012 UC Davis Nitrate Report documented that nitrate from fertilizer is the largest regional source of nitrate in groundwater in the Salinas Valley groundwater basin, resulting in contamination

of public drinking water wells and private domestic wells (2012 UC Davis Nitrate Report).

213. Similarly, for surface waters, many studies have documented that toxicity resulting from agricultural waste discharges of pesticides has significantly impacted aquatic life in central coast streams (Anderson et al., 2003a; Anderson et al., 2003b, Anderson et al., 2006a; Anderson et al., 2006b; Anderson et al., 2010). Recently, a collaborative study of the Central Coast Water Board's Central Coast Ambient Monitoring Program (CCAMP), Department of Pesticide Regulation (DPR) and the Granite Canyon Marine Pollution Studies Laboratory documented toxicity in the Santa Maria and Salinas watersheds resulting from the agricultural use of a broad suite of pesticides.
214. The Water Quality Control Plan, Central Coastal Region (Basin Plan), assigns the municipal and domestic supply (MUN) to all groundwater of the central coast region. The MUN beneficial use of groundwater is a past, present and probable future use of groundwater. The MUN beneficial use and all aquatic life related beneficial uses are assigned to specific surface waters identified in the Basin Plan, as well as all surface waters not specifically listed. MUN and aquatic life related beneficial uses are past, present and probable future uses of surface water in the central coast region.
215. This Order protects beneficial uses by meeting water quality objectives, at a minimum, which is set as the floor of the Antidegradation Policy; no degradation is allowed below this floor in this Order. Additionally, this Order requires that high-quality waters, where currently identified to exist, be protected, consistent with these antidegradation findings. Waste discharges must be reduced and water quality improved, as defined in the time schedules of this order, to achieve water quality objectives and protect beneficial uses. Time schedules for quantifiable milestones, including time schedules for targets; time schedules for numeric limits for pesticides and toxicity; and time schedules for numeric limits for sediment will ensure that water quality objectives are achieved and beneficial uses are protected. This Order does not require that high-quality waters, as defined by the Antidegradation Policy and determined by an antidegradation baseline analysis, be restored to the best water quality since 1968. However, the Central Coast Water Board will consider this approach as part of future iterations of its agricultural order process.
216. This Order addresses the requirement that agricultural discharges not unreasonably affect present and anticipated future beneficial uses and not result in water quality less than that prescribed in state and regional policies by requiring that discharges not cause or contribute to exceedances of water quality objectives either immediately or through a specific time schedule incorporating quantifiable milestones in the form of numeric targets on pollutants. As directed in the State Water Board's ESJ Order (State Water Board Order WQ 2018-0002), this determination concerns the floor for water quality constituted by the

applicable objectives and is distinct from a determination on the degradation of high-quality waters with quality better than the objectives. The Order allows time schedules for agricultural discharges to cease causing or contributing to exceedances of water quality objectives. Such time schedules are specifically allowed by Water Code section 13263.

217. The Central Coast Water Board anticipates that the management practices implemented to comply with the numeric targets of the Order will also prevent degradation of high-quality waters over time. The Central Coast Water Board cannot find, however, that there will be no degradation of high-quality waters under the requirements of this Order. In particular, the Central Coast Water Board anticipates degradation of some high-quality waters during the period of time that Dischargers are working in accordance with time schedules described in this Order to achieve compliance with numeric targets via the implementation of management practices. As appropriate controls and management practices are implemented in accordance with time schedules, the degradation is expected to be limited and, in many cases, reversible. In some cases, the Central Coast Water Board anticipates that, over time, impaired water bodies that were historically high-quality can be improved to water quality better than the objectives. In other cases, such as groundwater basins that were historically high-quality but are now impaired for nitrates, the degradation, up to the objectives, may be long-term. In these latter cases, the Order authorizes degradation only up to the level of the objectives and requires implementation of controls and compliance with targets such that agricultural discharges will over time not cause or contribute to exceedances of the objectives. While the Central Coast Water Board makes findings below authorizing degradation of high-quality waters under this Order, the Central Coast Water Board will, wherever feasible, require controls to prevent and reverse degradation by working with dischargers and third parties to ensure controls are implemented in an iterative manner as technology evolves and advances.
218. The Central Coast Water Board finds that allowing degradation of high-quality waters that is unavoidable or irreversible even with successful implementation of and compliance with the conditions of this Order, as periodically revisited and amended by the Board, is consistent with maximum benefit to the people of the state. Agriculture constitutes a significant asset to the central coast region as an economic driver, a producer of jobs, and a source of healthy, local food. The extensive social and economic costs of agricultural discharges similarly laid out in the findings that follow are primarily associated with historic degradation of water bodies below applicable objectives, which is prohibited by the antidegradation policy. These costs are addressed by the Order's requirement for dischargers to meet receiving water limitations – the floor of the antidegradation policy -- in accordance with time schedules that support restoration of impaired water bodies to objectives over time. This approach is to the maximum benefit of the people of the state because the alternative, i.e. immediate compliance with objectives, may require immediate cessation of agricultural discharges, threatening the benefits

associated with continued agricultural production in the region. The Central Coast Water Board recognizes in particular that users of groundwater for drinking water will continue to bear the cost of the historic degradation of high-quality waters for the duration of the time schedules, but such costs are being addressed through other authorities requiring replacement water. Further, the permit does not allow further degradation of such impaired water bodies but instead requires the establishment of quantifiable interim milestones tied to improved water quality results in agricultural discharges. (See Maximum Benefit findings below.)

219. The Central Coast Water Board further finds that the permitted discharges will be controlled by the Best Practicable Treatment or Control (BPTC). (See BPTC findings below.)

### ***Maximum Benefit to the People of the State***

#### ***Agricultural Benefits***

220. Agricultural productivity provides a benefit to the economy. In 2018, the total gross production value of crops grown included: \$4.1 billion in Monterey County; \$1.5 billion in Santa Barbara County; nearly \$1 billion in San Luis Obispo County; \$695 million in Santa Cruz County. Many of the crops grown on the central coast are exported to other states and to other countries, thereby providing broader economic benefit to society, albeit externalized relative to the where the crops are grown and agricultural related environmental impacts occur (Monterey County, 2018; Santa Barbara County, 2018; San Luis Obispo County, 2018; Santa Cruz County, 2018).

221. From 2015-2017 the dollar value of lettuce was sixth and broccoli was the tenth highest out of twenty crops grown in California (CDFA, 2018).

222. Agricultural productivity provides jobs, including: 76,054 jobs in Monterey County in 2015; 25,370 jobs in Santa Barbara County; nearly 14,000 jobs in San Luis Obispo County in 2018; 11,085 jobs in Santa Cruz County in 2011; 8,100 jobs in Santa Clara County in 2014 (Monterey County, 2015; Santa Barbara County, 2017; San Luis Obispo County, 2020; Santa Cruz County, 2013; Santa Clara County, 2014).

223. Central coast agriculture provides benefits to society, including tens of thousands of local jobs, thereby helping to support families locally and likely abroad; stimulating local economies; providing healthy fresh food locally, across the United States, and to other countries. Many of these benefits are externalized relative to the where the crops are grown, and agricultural related environmental impacts occur.

#### ***Social and Environmental Costs***

224. As enumerated below, the social and environmental costs associated with the impairment of drinking water beneficial uses due to nitrate pollution are significant

and will likely increase into the near future until nitrogen loading to groundwater is reduced to levels that are protective of the drinking water beneficial use. The ongoing assessment of these costs are still emerging and subject to various estimates and associated assumptions at local, regional, and statewide scales by numerous research institutions and agencies as noted in the findings below. One of the biggest difficulties in comprehensively determining these costs is uncertainty regarding the total number of individuals and communities affected, the scale of the pollution, and the cost of the myriad solutions available to address the problem. The public health related costs are even more difficult to enumerate.

225. Crop production has significantly increased through time as fertilizer, pesticides and other agrochemical products have increased in availability and use. Nitrogen fertilizer is an essential agrochemical to California agriculture. Fertilizer sales in California increased from approximately 400,000 tons in 1970 to over 700,000 tons in 2008 (Rosenstock, 2013).
226. Agrochemical use in central coast agriculture has also had a deleterious impact on society by negatively impacting drinking water sources, human health, and local economies as a result of environmental and water quality degradation.
227. The 2012 UC Davis Nitrate Report summarized findings from a study of Tulare Lake Basin (in the central valley region) and the Salinas Valley in Monterey County (central coast region), and found that:
  - a. Nitrate from fertilizer is the largest regional source of nitrate in groundwater in the Salinas Valley aquifer.
  - b. Even if nitrate loading at the soil surface stopped today, loading to groundwater will continue because nitrate already present in the soil profile will take from years to decades to reach aquifers, resulting in continued nitrogen loading to groundwater over this time period.
  - c. The proportion of the population on community public water systems with nitrate contaminated wells may rise as high as 80 percent by 2050, from the current 57 percent level. About 10 percent of the population is at risk of consuming drinking water contaminated with nitrate above the maximum contaminant level. Many smaller communities with contaminated well water cannot afford safe drinking water and smaller systems are particularly affected by high cost.
228. Nitrogen pollution from agricultural discharges has resulted in water quality degradation and is a significant cause of groundwater contamination (2016 California Nitrogen Assessment).
229. The central coast region is the most groundwater dependent hydrologic region in the state and relies on clean and usable groundwater for municipal, agricultural

and industrial supply. Groundwater supplies approximately 90 percent of the drinking water in the central coast region and 100 percent in some areas.

230. Groundwater supplies drinking water to public water systems; community public water systems; state small water systems; local small water systems; and self-supplied households (i.e., via private domestic wells). These systems are largely defined by the number of service connections, the number of people served, and the length of time served. California regulates the drinking water quality of public water systems and community public water systems. Some counties regulate state small water systems. Local small water systems and private domestic wells are regulated by county agencies (e.g., environmental or public health departments) but are unregulated with respect to drinking water quality for the most part.
231. From 2004 to 2008, eight community public water systems in Monterey County had violations of the drinking water maximum contaminant level (MCL) for nitrate. A violation occurs when two separate samples, taken within 24 hours of each other, have an average nitrate concentration exceeding the nitrate MCL. These systems served 117,186 people, some who drank water exceeding the nitrate MCL between the time the first sample exceeded the nitrate MCL and when safe drinking water could be provided (2012 UC Davis Nitrate Report, Technical Report 7: Alternative Water Supply Options for Nitrate Contamination).
232. In the Salinas valley, as of 2010 there were 10,365 people who receive their drinking water from self-supplied households and local small water systems. Of this population, 1,294 people are served by drinking water systems with a high likelihood of nitrate contamination, based on the proximity groundwater exceeding the nitrate MCL (2012 UC Davis Nitrate Report, Technical Report 7: Alternative Water Supply Options for Nitrate Contamination). Most of these systems are not regulated; therefore, if the source water exceeded the nitrate MCL people would be drinking polluted water that does not meet the public health drinking water standard. There are thousands of people living in other areas of the central coast region within, adjacent to, or surrounded by irrigated agriculture with self-supplied and local small groundwater wells in areas of known or suspected groundwater nitrate pollution.
233. Over a quarter of the private domestic drinking water wells sampled adjacent to or surrounded by agricultural lands in the central coast region exceeded the allowable nitrate concentration for safe drinking water (Central Coast Water Board groundwater data). In the Salinas Valley alone, there are 10,365 people relying on domestic wells as their drinking water source.
234. Infants that drink water with nitrate above the nitrate MCL can become seriously ill or may die if not treated as a result of methemoglobinemia, or “blue baby syndrome.” Nitrate contaminated drinking water in excess of the MCL has been associated with thyroid gland issues; unsuccessful pregnancy; cognitive functions; and cancer (2012 UC Davis Nitrate Report).

235. Groundwater and associated drinking water well contamination results in known and potentially significant economic costs to society. Solutions to address contaminated drinking water wells include abandoning the contaminated well; drilling a new well; connecting to an alternate drinking water source; modifying the existing well; blending with less-contaminated drinking water; and treatment, such as ion exchange and reverse osmosis. Disadvantaged communities bear a disproportionately higher burden due to the economic costs associated with drinking water pollution because the proportion of their income devoted to their water supply is high and in many cases is already a financial burden even for clean drinking water.
236. The costs to provide safe drinking water to those with contaminated groundwater have been studied and fall into three categories: 1) ongoing operation and maintenance costs for drinking water treatment; 2) one-time capital costs (e.g., new wells, treatment systems, consolidation); and 3) administrative, emergency, and technical assistance costs. The costs can be further detailed when only nitrate contamination is found, as compared to systems or wells impacted by both nitrate and non-nitrate contaminants. This analysis, and the myriad solutions being considered to provide safe drinking water, concluded that nitrate contamination will cost tens of millions of dollars statewide over the next several decades (Newman, M. Connolly, K. 2017). These costs have largely been externalized by those who discharge nitrate. This Order includes requirements for source control, with a goal of meaningful and measurable reductions in pollutant loading with an emphasis on nitrate. Treatment, restoration, and the identification of appropriate parties to bear such costs associated with existing conditions of pollution and nuisance are outside the scope of this Order.
237. In the Salinas Valley, there are two very large community public water systems serving more than 100,000 people; one of two are treating for nitrate contamination. Five community public water systems in the Salinas Valley, serving more than 100,000 people, must blend or treat due to nitrate contamination (2012 UC Davis Nitrate Report).
238. Cal Water-Salinas and the Salinas Valley State Prison treat their drinking water using ion exchange due to nitrate contamination. In Santa Cruz County, the City of Watsonville must blend their source water due to nitrate contamination. In San Luis Obispo County, 25 drinking water systems with 200 or more connections must address nitrate contamination by treatment or blending. In Santa Barbara county, 7 drinking water systems with 200 or more connections must address nitrate contamination by treatment or blending (personal communication with Division of Drinking Water, January 23, 2020).
239. The United Nations Human Right to Water and Sanitation suggests that 50-100 liters of safe water are needed each day per person to meet basic needs (United Nations, 2010). The average of 75 liters per day is approximately 20 gallons per day.

240. In 2010, per capita urban water use was 180 gallons per day in California. Approximately half of the water used in urban areas is for landscaping (NRDC, 2014). The population of Salinas is approximately 157,000; the population of Watsonville is approximately 54,000; the population of Monterey is approximately 29,000. If half of the water used in these cities were from a treated source, the treatment system would need to produce 9,812 gallons per minute for Salinas; 3,375 gallons per minute for Watsonville; 1,813 gallons per minute for Monterey.
241. The 2012 UC Davis Nitrate Report provides the following case studies of the cost of treatment:
- a. The City of Chino with raw water nitrate of 9 – 45 mg/L as N is using ion exchange and blending to address nitrate contamination. The system capacity is 5,000 gallons per minute. The total capital cost was \$4.6 million; total annual operation and maintenance cost were not reported, but does include \$50,000 for brine disposal and treatment, \$364,000 for salt and \$50,000 for hydrochloric acid.
  - b. A California water district has multiple wells exceeding the maximum contaminant level for nitrate, the raw water nitrate concentrations ranged from 8 – 20 mg/L as N. The utility installed multiple ion exchange units and also blended to address nitrate contamination. The system capacity is 500-900 gallons per minute. Capital cost was \$360,000 per unit; operation and maintenance costs are \$59,239 per month per unit. The district destroyed seven wells or made them inactive and enhanced another well at unreported but likely significant costs in the millions of dollars.
  - c. A utility in California with raw water nitrate of 7-12 mg/L as N is using ion exchange and blending to address the nitrate contamination. The system capacity is 400 gallons per minute. The total capital cost was \$350,000; annual operation and maintenance costs are \$66,500.
  - d. A water district with raw water nitrate of 12 – 16 mg/L as N is using ion exchange to address nitrate contamination. The system capacity is 50 gallons per minute. The capital cost was \$150,000; annual operation and maintenance costs are \$0.23 – \$0.35 per 1000 gallons treated.
242. Community public water systems include a category of non-transient non-community systems where the same people are served drinking water. This category includes schools and businesses that are regulated through California. Mission Union Elementary School (Mission School) is located in Soledad with an enrollment of approximately 130 children ranging from kindergarten through 8th grade. The School is served by Mission School Water System that is a community public system located adjacent to agricultural lands. Mission School Water System uses a single well for its drinking water source. On November 16, 2018, Mission School Water System received a nitrate MCL violation and directive to take actions toward providing safe, wholesome, healthful, and potable

water. The school is installing twelve point of use water devices for a total capital cost of \$32,000. The total cost over the first three years following installation will be approximately \$62,000, which includes \$10,000 per year in operation and maintenance costs. Emergency bottled water is being delivered to the school until the point of use water devices are installed and active; a coalition of local growers are providing the funds for the bottled water and a portion of the total installation cost.

243. The community of San Jerardo, a rural housing cooperative of primarily low-income farmworker families located in rural Monterey County that includes 66 houses and 350 residents, is surrounded by irrigated agriculture. Nitrate contamination forced San Jerardo to find alternate sources of drinking water. From 1990 to 2001, three drinking water wells were taken out of service due to exceedance of the maximum contaminant level for nitrate. The newest well was constructed in 2010 and is located two miles from the community; the new drinking water system cost \$6 million dollars. As a result, water rates for community members have increased by as much as 500 percent (Amezquita, 2018). San Jerardo is a low-income disadvantaged community (DAC). Prior to the installation of the newly installed well, the community incurred costs of approximately \$17,000 per month for several years for well-head treatment to treat groundwater contaminated with nitrate and other chemicals or had to rely on bottled water as their drinking water source for five years.
244. Point of use (POU) under the sink reverse osmosis systems can reduce nitrate concentration to drinking water standards. Basic under the sink systems providing drinking water to a single spigot costs from \$150 - \$500; installation, pretreatment, operation and maintenance may increase this range and vary depending on the several factors. A point of entry (POE) system provides treated water to the entire house, rather than a single spigot, and ranges in cost from \$500 to more than \$5000 installation; installation, pretreatment, operation and maintenance may increase this range and vary depending on the several factors.<sup>13</sup>
245. The Salinas Basin Agriculture Steward Group (Stewardship Group) provides replacement drinking water to individuals and communities in the Salinas basin who rely on domestic wells or small water systems that are unsafe to drink due to nitrate contamination. Since April 2017, the Stewardship group has provided over 100,000 gallons of bottled water to approximately 1000 people (SBASG, 2019).
246. Addressing nitrate contamination in drinking water sources is estimated to cost tens of millions of dollars across the state over the next several decades; (Newman, M. Connolly, K. 2017). The 2012 UC Davis Nitrate Report found that costs will range from \$12 to \$17 million per year in the near term to provide safe drinking water in the Salinas Valley and Tulare Lake basins alone for 85

---

<sup>13</sup> Reverse osmosis systems cost factors can be found online at the Best Osmosis Systems website: <https://www.best-osmosis-systems.com/reverse-osmosis-system-cost/#cost-factors>.

susceptible systems serving approximately 220,000 people, with long term solutions costing \$34 million per year if new wells are not sufficient.

247. The costs to treat and clean up existing nitrate pollution to achieve levels that are protective of human health are very expensive to water users (e.g., farmers, municipalities, domestic well users). Research indicates that the cost to remove nitrate from groundwater can range from hundreds of thousands to millions of dollars annually for individual municipal or domestic wells (Burge and Halden, 1999; Lewandowski, May 2008). Wellhead treatment on a region-wide scale is estimated to cost billions of dollars. Similarly, the cost to actively clean up nitrate in groundwater on a region wide scale would also cost billions of dollars and would be logistically difficult. If the nitrate loading due to agricultural activities is not significantly reduced, these costs will continue to increase.
248. The Anderson uses drinking water supplies from Morro and Chorro groundwater basins. Study results indicate that agricultural activities in these areas, predominantly over-application of fertilizer, have impacted drinking water supplies resulting in nitrate concentrations more than four times the nitrate drinking water standard in the city's supply wells (Cleath and Associates, 2007). The City of Morro Bay must blend or provide well-head treatment at significant cost to ensure water delivered to Morro Bay residents meets public health drinking water standards (Gonzalez, 2006). The City of Santa Maria public supply wells are also impacted by nitrate (in some areas nearly twice the drinking water standard) and must also blend sources to provide safe drinking water (Gonzalez, 2008).
249. The cost of bottled drinking water ranges from \$6.00 to \$8.00 for every five gallons. United Nations Human Right to Water and Sanitation suggests that approximately 20 gallons of safe water are needed each day per person to meet basic needs; at \$7.00 per five gallons, that is \$28.00 per day for each person, or \$10,220 per year for each person. Even if nitrate loading at the soil surface stopped today, nitrate contamination exceeding the safe drinking water concentration could remain for years or decades, due to nitrate already present in the soil profile and not yet percolated to groundwater; the cost of purchasing safe drinking water will continue during this time.
250. Offsite sediment discharged from agricultural areas results in costs to society and the environment. Sediment limits the capacity of flood control features, such as stormwater sewers and basins. Sediment discharged from agricultural lands plugs city storm sewer systems and retention basins, thereby increasing maintenance costs for municipalities (Buellton, 2017). Sediment discharged from agricultural lands causes a nuisance resulting in maintenance cost and also impairs protection of beneficial uses of water, particularly uses associated with protection of aquatic life (CCRWQCB, 2018a).
251. Agricultural discharges also impact beneficial uses protecting aquatic life, wildlife habitat, and rare, threatened, and endangered species habitat. Impacts on these beneficial uses have costs that are difficult to quantify, but impact users of the

waterbodies, including the agricultural growers, as well as residents, recreators, and visitors. Because the Order does not authorize degradation below applicable objectives that have been developed to protect these beneficial uses, the costs associated with impacts on the beneficial uses through exceedances of the objectives are addressed through other provisions of the Order. Where waterbodies are currently impaired, the Order requires compliance with receiving water limitations protective of the beneficial uses in accordance with a compliance schedule, including but not limited to limits for nitrate, ammonia, orthophosphate, diazinon, chlorpyrifos, and sediment. The Order prohibits disturbance of existing, naturally occurring, and established native riparian vegetative cover, unless authorized. Dischargers must avoid disturbance in riparian areas to minimize waste discharges and protect water quality and beneficial uses. In the case where disturbance of riparian areas is authorized, Dischargers must implement appropriate and practicable measures to avoid, minimize, and mitigate erosion and discharges of waste.

*Best Practicable Treatment or Control (BPTC)*

252. The Central Coast Water Board must ensure that agricultural orders require BPTC to avoid pollution or nuisance and to maintain the highest water quality consistent with the maximum benefit to the people of the state.
253. The Central Coast Water Board cannot dictate the manner of compliance with water quality orders (Water Code section 13360), and no single suite of management practices is appropriate for every field, ranch, or operation. Rather, BPTC must be implemented through a combination of practices, that sometimes may be site specific, that will ensure that discharges ultimately meet all water quality objectives and eliminate any unreasonable degradation.
254. This Order establishes numeric application and discharge targets and receiving water limits with associated time schedules. In practice, to achieve these numeric targets and comply with the Order, Dischargers must implement management practices, including source control and treatment practices. The implementation of management practices that results in the achievement of the numeric limits in this Order constitutes BPTC.
255. On-farm management practices addressing nutrient, pesticide, and sediment discharges that constitute BPTC may vary from one farm or ranch to another depending on site and operation specific conditions. Examples of management practices that currently meet BPTC include: soil moisture testing, weather forecasting and irrigation system design and operation management practices to reduce water application, improve irrigation uniformity and reduce nitrogen leaching below the root zone and sediment discharges; soil, irrigation water and plant tissue nitrogen testing to reduce and better time nitrogen applications; slow release nitrogen fertilizer to better control nitrogen delivery and reduce nitrogen leaching; cover crops and compost to sequester nitrogen, carbon and soil moisture; biodynamic pesticide alternatives to reduce the use of chemical

pesticides; grading practices, sediment retention basins and erosional control measures to reduce offsite runoff and sediment discharges; and vegetated buffers to protect instream beneficial uses; etc.

256. Current management practices that constitute existing BPTC may not be capable at this time of achieving water quality objectives expressed as final numeric targets required by this Order. However, the phasing-in of more stringent numeric targets over time per the schedules prescribed in the Order is intended to allow for ongoing research, testing, and advancement of new or improved management practices that will ultimately be able to achieve the numeric targets. In addition, the Order's monitoring and reporting requirements are intended to evaluate the effectiveness of management practices and their implementation.
257. This Order incorporates monitoring and reporting to detect any further degradation of high-quality waters. The monitoring must include evaluating discharges of waste and confirming that the discharges are effectively controlled by management practices and to evaluate compliance with requirements. Monitoring and reporting required by this Order includes monitoring sources of waste (nitrogen applied), monitoring discharges of waste (groundwater wells, nitrogen applied minus nitrogen removed, ranch-level groundwater discharge when required by the Executive Officer, and ranch-level surface discharge when required by the Executive Officer), receiving water monitoring (surface receiving water and follow-up surface receiving water), and monitoring of riparian areas to reduce pollutant discharges and protect beneficial uses.
258. BPTC is an evolving concept that takes into account changes in the technological feasibility of deploying new or improved treatment or control methodologies, new scientific insights regarding the effect of pollutants and the effectiveness of management practices, and economic considerations. Because this concept evolves over time, standard industry practices that are considered BPTC today may not be considered BPTC in the future. This Order's time schedules account for evolving and improving BPTC.
259. Full implementation of the Irrigated Lands Program (ILP) will extend beyond the time schedules in this Order, at which point BPTC will have further improved such that future iterations of the agricultural order can either include requirements that result in further protection of high-quality waters or authorize degradation based on an analysis of the maximum benefit to the people of the state. Due to the evolving nature of BPTC, the Central Coast Water Board finds that it is premature to authorize degradation of high-quality waters beyond the short-term, limited and reversible degradation described above through this Order.

### **Human Right to Water**

260. Water Code section 106.3 declares that every human being has the right to safe, clean, affordable, and accessible water adequate for human consumption, cooking, and sanitary purposes, and requires all relevant state agencies to

- consider this state policy when revising, adopting, or establishing policies, regulations, and grant criteria. Although Water Code section 106.3, by its terms, does not apply to the issuance of a water quality order, it is appropriate for the Central Coast Water Board to consider the human right to water in this context.
261. On February 16, 2016, the State Water Board adopted Resolution No. 2016-0010 which identifies the human right to water as a top priority and core value of the state and regional Water Boards. The resolution indicates the State Water Board *“Will continue to consider, and encourages the Regional Water Boards to continue considering, the human right to water in all activities that could affect existing or potential sources of drinking water (MUN), including, but not limited to, revising or establishing water quality control plans, policies, and grant criteria, permitting, site remediation, monitoring, and water right administration.”*
262. Similarly, on January 26, 2017, the Central Coast Water Board adopted the Human Right to Water Resolution No. R3-2017-0004 which states that protecting drinking water and human health, and preventing and addressing discharges that could threaten human health by causing or contributing to pollution or contamination of drinking water sources of waters of the state, are the Central Coast Water Board’s highest priorities.
263. Resolution No. R3-2017-0004 *“Directs Central Coast Water Board staff to regulate discharges to minimize loading to attain the highest water quality which is reasonable, considering all demands being made on those waters and the total values involved. (Wat. Code, sections 13000, 13050, subs. (i)-(m), 13240, 13241, 13263; State Water Board Resolution No. 68-16.)”*
264. Although Resolution No. R3-2017-0004 does not expand the legal scope of the human right to water as described in Water Code section 106.3, alter the Central Coast Water Board’s authority and obligations under applicable law, or impose new requirements on the regulated community, the Central Coast Water Board resolved to continue to prioritize the human right to water in all activities that could affect existing or potential sources of drinking water, including in permitting.
265. Furthermore, through Resolution No. R3-2017-0004, the Central Coast Water Board resolved to promote policies that advance the human right to water and discourage actions that delay or impede opportunities for communities to secure safe, clean, affordable, and accessible water adequate for human consumption, cooking, and sanitary purposes; and that discharges shall be regulated to attain the highest water quality which is reasonable, considering all demands being made on those waters and the total values involved.
266. The Central Coast Water Board is implementing the Central Coast Water Board’s human right to water resolution through this Order by establishing targets for fertilizer application and nitrogen discharge designed to be quantifiable to reduce the amount of nitrogen discharging to groundwater. This Order also requires monitoring of on-farm domestic wells and providing notification to the users of the

wells of the results of the monitoring and of the health impacts associated with elevated nitrate concentrations in drinking water.

267. The Central Coast Water Board will continue to prioritize drinking water and alternative water supply activities, including shifting staff resources and requiring alternative water supply where necessary, working to obtain grant funding where possible, and focusing on ensuring safe drinking water for disadvantaged communities.

### **Environmental Justice, Disadvantaged Communities, and Tribal Communities**

268. Water Code section 189.73 requires the Water Boards, during their planning processes, to conduct equitable, culturally relevant outreach when considering proposed discharges of waste that may have disproportionate impacts on water quality in disadvantaged communities or tribal communities. The Agricultural Order directly authorizes discharges of waste on irrigated lands. The Central Coast Water Board has satisfied the outreach requirements set forth in Water Code section 189.7 by conducting outreach in affected disadvantaged and tribal communities.

269. Pursuant to Water Code section 13149.2, the Central Coast Water Board reviewed readily available information and information raised to the Board by interested persons concerning anticipated water quality impacts in disadvantaged or tribal communities resulting from adoption of this revised Agricultural Order. The Board also considered environmental justice concerns within the Board's authority and raised by interested persons with regard to those impacts.

270. The Central Coast region has one federally recognized Native American tribe, located in Santa Ynez (**Figure A.B-1**). The Central Coast region also has many non-federally recognized Native American tribes located throughout the region.

271. Water Code section 189.7 defines a disadvantaged community as “a community in which the median household income is less than 80 percent of the statewide annual median household income level”. According to data from the American Community Survey, the median household income (MHI) in California in 2023 was \$96,334<sup>14</sup>. Of the 402 census tracts located in the Central Coast region, 80 tracts have a MHI less than 80% of the state MHI, shown in **Figure A.B-1**, 22 of these tracts contain one or more ranch enrolled in the Agricultural Order. **Table A.B-1** displays the MHI, enrolled irrigated acreage, domestic well sampling statistics, and the CalEnviroScreen score for each of these census tracts.

---

<sup>14</sup> Median Income in the Past 12 Months (in 2023 Inflation-Adjusted Dollars) 2023: ACS 5-Year Estimates Subject Tables

272. CalEPA designates disadvantaged communities as census tracts receiving the highest 25 percent of overall scores in CalEnviroScreen 4.0<sup>15</sup>. There are 10 census tracts in the Central Coast region receiving the highest 25 percent of overall scores, shown in **Figure A.B-1**.
273. Upon review of readily available information, the Central Coast Water Board finds that this revised Agricultural Order regulates nitrogen discharge that may have a disproportionate impact on the drinking water quality of disadvantaged communities.
274. In 2024, approximately 22% of ranches and 26% of irrigated acreage enrolled under the Agricultural Order were located within a DAC. Of these, 84% of the ranches and irrigated acreage are located within groundwater phase areas 1 or 2, areas with higher recharge rates and higher nitrate exceedance rates in domestic wells **Table A.B-1**.
275. In 2024, 17% of domestic and dual-use wells sampled in 2024 were located within a DAC. However, drinking wells located within DACs accounted for 28% of nitrate exceedances, shown in **Figure A.B-2**, and 39% of 1,2,3-TCP exceedances, shown in **Figure A.B-3**. The mean concentration of NO<sub>3</sub> in DACs was 16.7 mg/L compared to the regional average of 10.2 mg/L. The mean concentration of 1,2,3-TCP in DACs was 0.035 µg/L compared to the regional average of 0.009 µg/L for 442 wells sampled, nearly four times higher. This Order requires monitoring of on-farm domestic wells and providing notification to well users of the results and of the health impacts associated with elevated nitrate and/or 1,2,3-TCP concentrations in drinking water.
276. A study conducted by US Santa Clara professors found that census tracts in the Central Coast region with predominantly Latinx populations are 4.36 times more likely than non-Latinx communities to have nitrate levels of groundwater exceed the MCL (Title VI Complaint and Petition for Rulemaking for Promulgation Central Coast Region Water Quality Standards).<sup>16</sup>

---

<sup>15</sup> CalEnviroScreen 4.0 is a tool developed by the California Office of Environmental Health Hazard Assessment and compiles demographic and pollution data into an overall score that indicates environmental burden. Link: <https://oehha.ca.gov/calenviroscreen/report/calenviroscreen-40>.

<sup>16</sup> Title VI Complaint and Petition for Rulemaking for Promulgation Central Coast Region Water Quality Standards can be accessed at the following link: [https://crla.org/sites/default/files/2024-03/3.18.24\\_CRLA-Title-VI-Complaint-Central%20Coast.pdf](https://crla.org/sites/default/files/2024-03/3.18.24_CRLA-Title-VI-Complaint-Central%20Coast.pdf)

277. This Order supported environmental justice by establishing nitrogen discharge targets and limits designed to be quantifiable and enforceable to reduce the amount of nitrogen discharging to groundwater. The Central Coast Water Board anticipates that the issuance of this revised Agricultural Order will result in water quality impacts and environmental justice concerns related to nitrogen discharge within the scope of the Board's authority. The removal of nitrogen discharge limits hinders the ability of the Central Coast Water Board to address nitrate pollution in groundwater that disproportionately affect disadvantaged communities and communities of color.

**Table A.B-1. 2024 census tracts with enrolled irrigated acreage that are considered to be disadvantaged communities**

| <b>Census Tract</b>     | <b>Median Household Income</b> | <b>Enrolled Irrigated Acreage</b> | <b>Number of Drinking Wells Sampled in 2024</b> | <b>Number of NO3 Exceedances in 2024</b> | <b>Number of 1,2,3-TCP Exceedances in 2024</b> | <b>CalEnviro Screen Score</b> |
|-------------------------|--------------------------------|-----------------------------------|---|--|--|-------------------------------|
| 101.01                  | \$63,715                       | 4,346                             | 15  | 6  | 6  | 80.6                          |
| 103.06                  | \$53,147                       | 10,111                            | 15  | 0  | 0  | 47.8                          |
| 108.04                  | \$62,168                       | 16,684                            | 45  | 0  | 0  | 65.7                          |
| 1102.02                 | \$63,571                       | 151                               | 2   | 0  | 0  | 68.6                          |
| 1103.01                 | \$60,995                       | 319                               | 0   | 0  | 0  | 79.6                          |
| <sup>C</sup><br>1104.01 | \$70,701                       | 356                               | 1   | 0  | 0  | 80.9                          |
| 111.01                  | \$65,313                       | 14,619                            | 65  | 0  | 0  | 50.4                          |
| 111.03                  | \$68,105                       | 21                                | 1   | 0  | 0  | 53.9                          |
| 112.02                  | \$76,675                       | 260                               | 1   | 0  | 0  | 56.3                          |
| 112.04                  | \$74,920                       | 24,556                            | 78  | 44                                       | 13   | 61.9                          |
| 113.02                  | \$49,885                       | 187                               | 0   | 0  | 0  | 48.6                          |
| 122.02                  | \$52,639                       | 53                                | 2   | 0  | 0  | 48.0                          |
| 18                      | \$58,684                       | 12,460                            | 15  | 0  | 0  | 42.7                          |
| 19.07                   | \$67,161                       | 364                               | 1   | 0  | 0  | 9.4                           |
| 19.08                   | \$111,319                      | 1,178                             | 3   | 0  | 0  | 9.4                           |
| 19.11                   | \$75,236                       | 4,904                             | 34  | 0  | 0  | 28.3                          |
| 20.09                   | \$69,734                       | 2                                 | 0   | 0  | 0  | 23.1                          |
| 24.10                   | \$65,636                       | 1,194                             | 4   | 0  | 0  | 70.6                          |
| 25.03                   | \$62,000                       | 13,344                            | 21  | 0  | 0  | 80.8                          |
| 25.04                   | \$74,474                       | 127                               | 0   | 0  | 0  | 80.8                          |
| 4                       | \$65,295                       | 90                                | 0   | 0  | 0  | 65.9                          |
| 5.02                    | \$68,431                       | 290                               | 1   | 0  | 0  | 67.0                          |

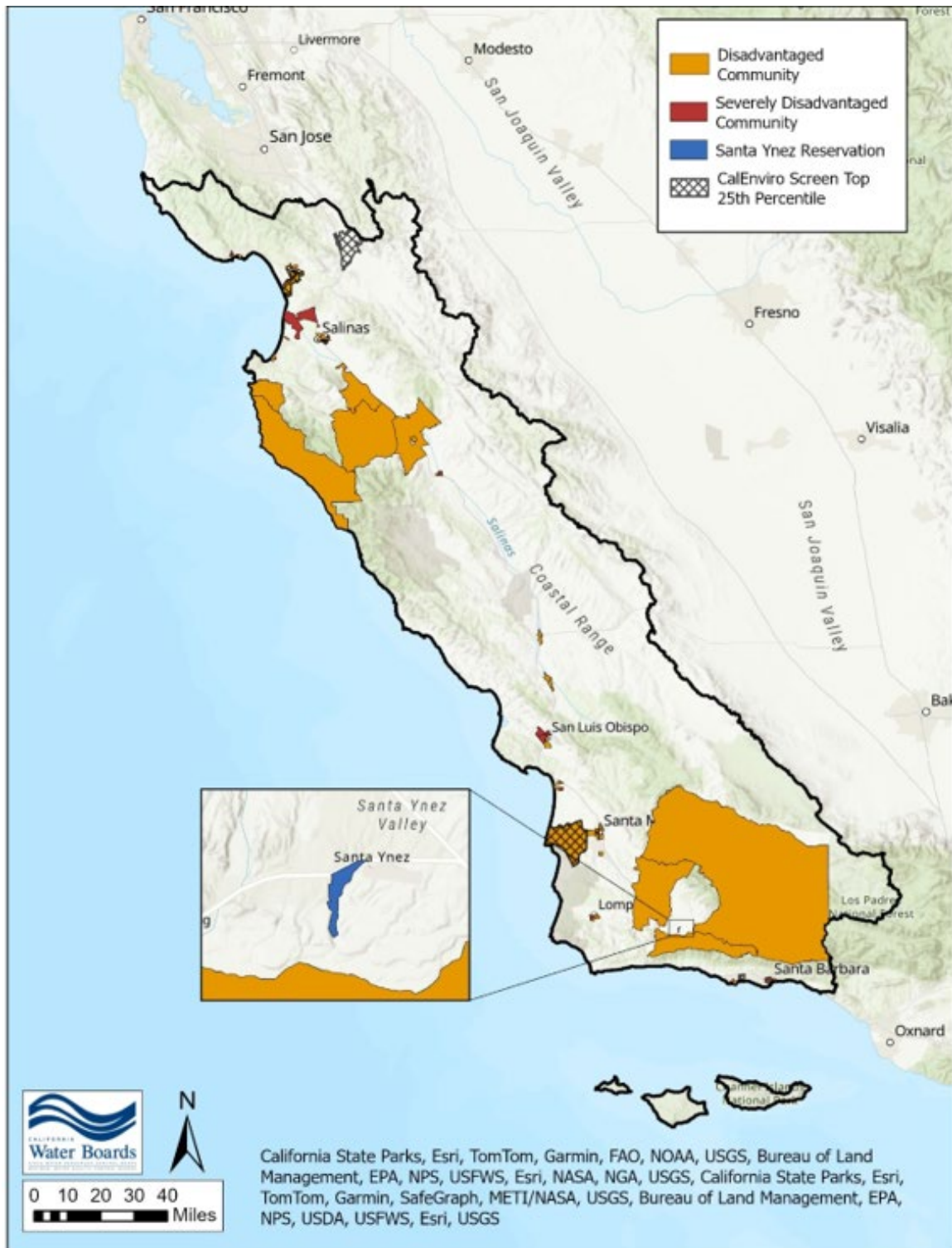

**Figure A.B-1. Map with disadvantaged communities and severely disadvantaged communities according to the AB2108 definition and 2024 census data, federally recognized tribal lands, and census tracts that scored in the top 25th percentile on CalEnviroScreen pollution.**

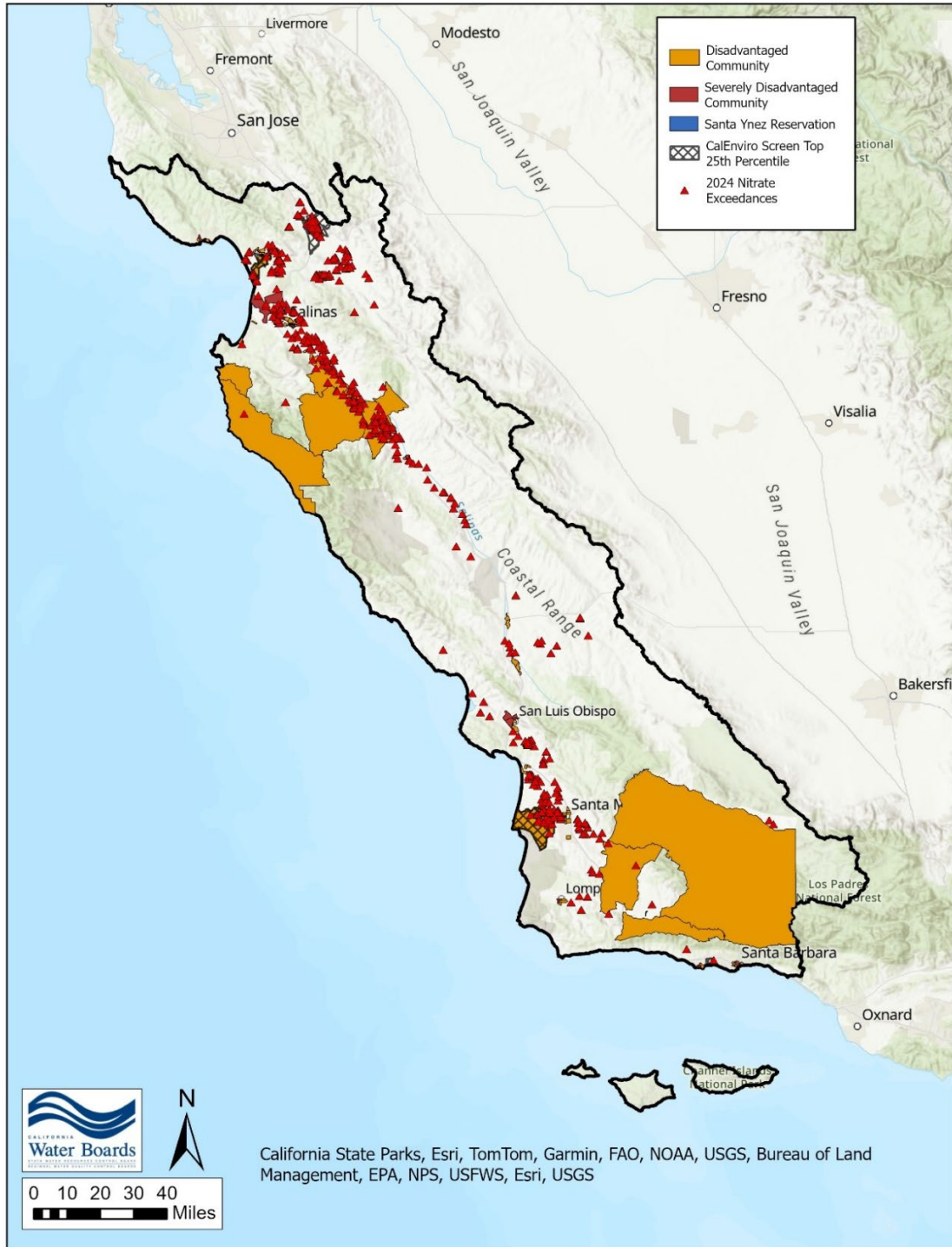

**Figure A.B-2. Map of nitrate exceedances compared to disadvantaged communities**

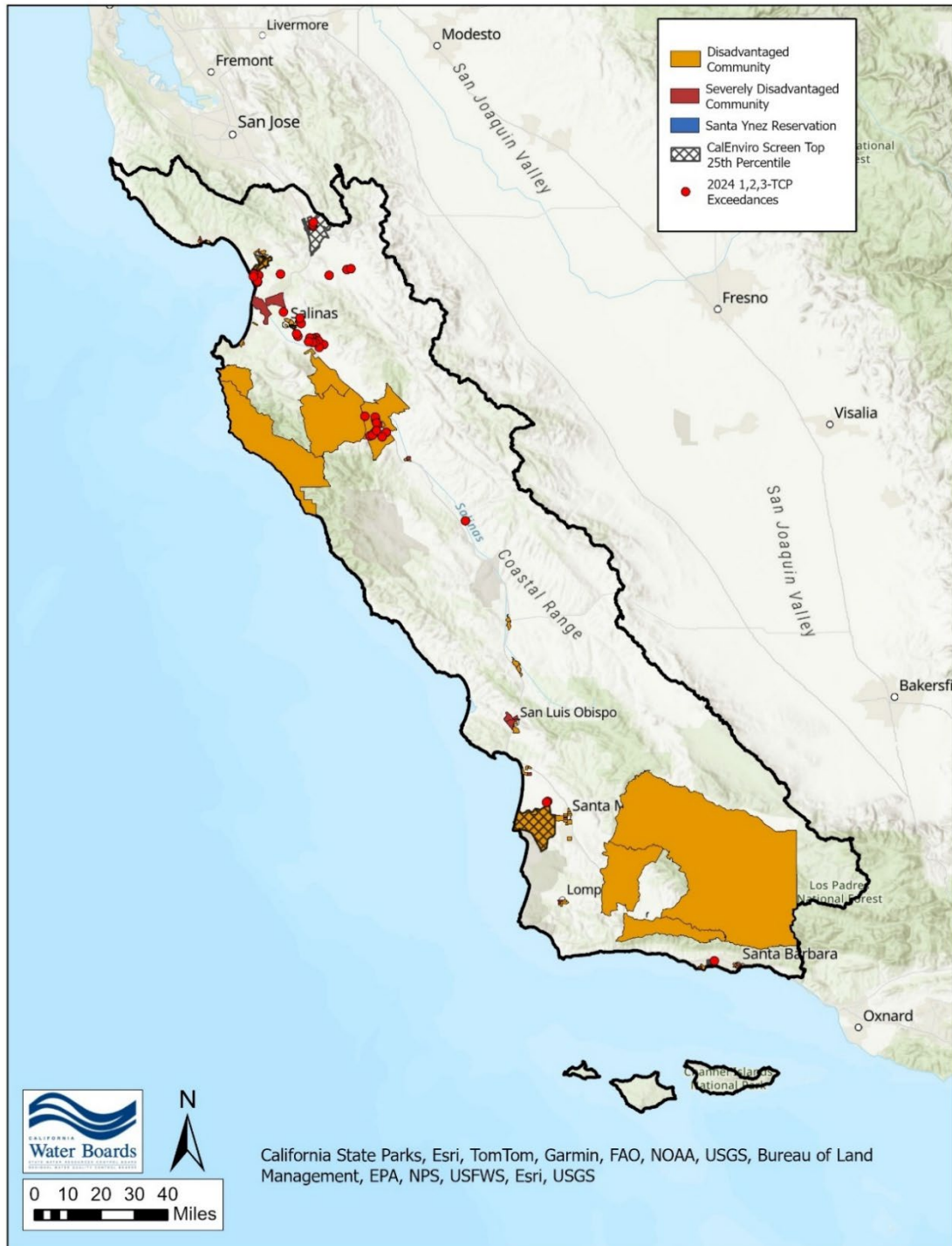

**Figure A.B-3. Map of 1,2,3-TCP exceedances compared to disadvantaged communities**

## Climate Change

278. Current and future impacts of climate change include increasing frequency of extreme weather events, heat waves, and more frequent and longer droughts, which have consequent effect on water quality and water availability. Examples of water quality impacts include, but are not limited to, dry periods and drought lowering stream flow and reducing dilution of pollutant discharges and more erosion and sedimentation caused when an intense rainfall event occurs. Climate change also affects the habitat and prevalence of crop pests and weeds. These climate change impacts will affect agriculture in the central coast region and therefore the Regional Board's program activities. The Central Coast Water Board is making a concerted effort to begin identifying the nexus between climate change, its impacts on the agricultural industry and water quality in the central coast region, and programmatic planning.
279. On March 7, 2017, the State Water Board adopted Resolution No. 2017-0012 Comprehensive Response to Climate Change. The State Water Board resolved to mitigate greenhouse gases through reducing greenhouse gas emissions, improving ecosystem resilience, responding to climate change impacts, relying on sound modeling and analyses, providing funding sources, outreach, and improving programmatic administration.
280. Related to improving ecosystem resilience, the resolution states "*Regional Water Boards are encouraged to, update plans, permits, and policies, and coordinate with other agencies to enhance ecosystem resilience to the impacts of climate change, including but not limited to actions that protect headwaters, facilitate restoration, enhance carbon sequestration, build and enhance healthy soils, and reduce vulnerability to and impacts from fires. Staff shall also collaborate with the California Department of Food and Agriculture, CalRecycle, and other agencies to advance carbon sequestration.*"
281. Greenhouse gas emissions from irrigated agricultural lands include nitrous oxide emissions from the application of fertilizers, carbon dioxide emissions from operation of on-farm machinery, and methane emissions from saturated fields and anoxic decomposition of biological material. This Order is unlikely to have a direct impact on carbon dioxide and methane emissions, but the fertilizer application and nitrogen discharge targets may result in reduced nitrogen oxide emissions and therefore may help mitigate greenhouse gas emissions.
282. This Order requires the protection of existing riparian vegetation. Healthy riparian vegetation can sequester carbon and nitrogen, reducing their availability as greenhouse gases (Lewis et al., 2015). Riparian vegetation can also reduce adverse impacts associated with storm events by dispersing flows, storing floodwaters, and absorbing water (allowing for groundwater infiltration). More information on the functions and values of riparian areas is included in **Section C.2** of this Attachment A.

## Eastern San Joaquin Watershed Agricultural Order

283. On February 7, 2018, the State Water Board adopted Order WQ 2018-0002 (ESJ Order) which modified the Central Valley Water Board's Order No. R5-2012-0116 for irrigated agricultural discharges in the Eastern San Joaquin River Watershed. Several elements of the ESJ Order were identified by the State Water Board as being precedential for all ILRPs throughout the state to incorporate into their agricultural orders within five years of adoption of the ESJ Order. The ESJ Order was upheld by the Sacramento Superior Court.<sup>17</sup> This section discusses the elements of the ESJ Order identified as precedential and how they have been incorporated into this Order, as well as some other aspects of the ESJ Order that pertain to requirements in this Order.

284. This Order incorporates the precedential portions of the ESJ Order, as described below. In some instances, this Order differs from the precedential requirements to some extent based on differences between the facts before the Central Coast Water Board and the facts that were the basis for the State Water Board precedent. The requirements of this Order that deviate from precedential requirements of the ESJ Order are based on extensive nitrogen application and groundwater monitoring data the Central Coast Water Board has collected relative to the Central Valley Water Board, as well as recognition of the differences between the groundwater quality and reliance on groundwater in the central coast region relative to the central valley region. This Order uses the flexibility afforded to the regional boards through the ESJ Order but does not include requirements that are inconsistent with the minimum precedential requirements established through the ESJ Order (i.e., this Order uses ESJ as the regulatory minimum, or floor, as the basis for its requirements). Further, this Order includes alternative requirements for Dischargers that opt to be regulated individually and Dischargers that opt to be regulated through participation in a third-party group. The third-party alternative compliance pathway is consistent with the third-party approach of the ESJ Order.

285. Outreach.

- a. *“The requirement for participation by all growers in outreach events shall be precedential for irrigated lands regulatory programs statewide. The regional boards have the discretion over the precise form and frequency of the outreach events, as long as they are designed to reach all growers in the irrigated lands regulatory program.”* (p. 28).
- b. This Order requires that Dischargers participate in outreach and education events to obtain technical skills and assistance necessary to achieve

---

<sup>17</sup> Ruling on Submitted Matter and Order, Oct. 23, 2020, *Environmental Law Foundation v. State Water Board* (Sacramento Sup. Ct., Case No. 34-2018-80002851, Oct. 23, 2020); *Protectores Del Agua Subterranea v. State Water Board* (Sacramento Sup. Ct. Case No. 34-2018-80002852, Oct. 23, 2020); *Monterey Coastkeeper v. Central Valley Water Board and State Water Board* (Sacramento Sup. Ct. Case No. 34-02018-80002853, Oct. 23, 2020). The Superior Court ruling is now on appeal.

compliance with the nitrogen discharge targets established in the Order.  
**(Order, Part 2, Section B; ACF section in MRP).**

286. Management practice reporting.

- a. “The requirement for submission by all growers of management practice implementation information shall be precedential for irrigated lands regulatory programs statewide, however, the regional water boards shall continue to have discretion as to the form and frequency of such submissions” (p. 29).
- b. *“The requirement to submit grower-specific field-level management practice implementation data to the regional water board shall be precedential statewide. For third-party programs only, the data shall be submitted with Anonymous Member IDs.”* (p. 32).
- c. This Order requires annual reporting of management practice implementation through the Annual Compliance Form (ACF). The ACF is submitted for each individual ranch enrolled in the Order. **(Order, Part 2, Section B; ACF section in MRP)**. This Order does not allow for the use of Anonymous Member IDs to ensure transparency and accountability associated with individual discharger compliance with Order requirements. However, third party programs may develop follow-up monitoring above and beyond the requirements of this order to identify and mitigate discharges in a way that does not identify individual dischargers or ranches.

287. Sediment and erosion control practices.

- a. *“The requirement for implementation of sediment and erosion control practices by growers with the potential to cause erosion and discharge sediment that may degrade surface waters shall be precedential for irrigated lands regulatory programs statewide; however, the regional water boards shall continue to have discretion as to how these practices are documented and reported.”* (p. 32).
- b. This Order requires all Dischargers to develop and implement a Sediment and Erosion Control Plan (SEMP). Dischargers must develop a SEMP for all ranches because all ranches have the potential to cause erosion and discharge sediment that may degrade surface waters and/or cause nuisance. The exact management practices included in the SEMP and implemented on the ranch will depend on the site-specific characteristics of the ranch. **(Order, Part 2, Section B (Farm Plan); ACF section of the MRP).**

288. Irrigation management.

- a. *“The requirement for incorporation of irrigation management elements into nitrogen management planning shall be precedential for irrigated lands regulatory programs statewide.”* (p. 35).
- b. This Order requires Dischargers to develop and implement an Irrigation and Nutrient Management Plan (INMP) and to monitor and report on irrigation management practices, including irrigation volume applied, evapotranspiration information, and the volume of irrigation water that discharges from the ranch. Dischargers are required to report on this information in the INMP Summary report. Submittal of the INMP report is based on the ranch’s Groundwater Phase; ultimately, an INMP will be required for all ranches. (**Order, Part 2, Section C; INMP section of MRP**).

289. Certification of INMP.

- a. “The requirement for all growers to submit summary data from the [INMPs] shall be precedential statewide. The regional water boards have discretion as to whether to require certification of all growers or just a subset of growers based on a risk categorization. At a minimum, the certification requirement for all low-vulnerability growers that are determined to be outliers. . . is precedential statewide. For those INMPs that the regional water boards require to be certified, the certification language [that the ESJ Order specifies] shall be precedential statewide.” (p. 36).
- b. This Order includes the requirement for a subset of Dischargers to have their INMP certified if the Discharger repeatedly exceeds the Nitrogen Discharge Targets. For INMPs that are required to be certified, the certification language shall be used.

290. Nitrogen applied and nitrogen removed reporting.

- a. *“The requirement for field-level AR data submission to the regional water board consistent with the data sets and analysis of those data sets described in this section shall be precedential for irrigated lands regulatory programs statewide. The regional water boards have the discretion to require additional data related to irrigation and nitrogen management. For third-party programs only, the AR data shall be submitted with anonymous identifiers.”* (p. 51).
- b. *“The requirement for calculation of annual and multi-year A/R ratio and A-R difference parameters for each grower by field shall be precedential for irrigated lands regulatory programs statewide, except as described below. The regional water boards shall retain discretion as to the division of responsibilities among the growers, third parties, and regional water boards for determination of the values, provided that the values are known*

*to both the growers and the third parties.” (p. 40). (Note: field, multi-year reporting, and exemptions are discussed in separate findings below).*

- c. *“When evaluated over multiple years, the A/R ratio provides a reliable measurement of the nitrogen left in the field. In each consecutive year, the nitrogen left in the field from the prior year, as approximated by the A/R ratio, will either be utilized by the next crop or move further down in the soil column with potential to be leached to groundwater. If, over several years, the ratio of nitrogen applied and nitrogen removed from the field remains high, a significant portion of the nitrogen applied to the field is remaining in the field and potentially reaching groundwater over time through percolation. A high multi-year A/R ratio thus alerts the Member, the third-party group, and the regional water board to the need to address over-application at the field level... we find that the multi-year A/R ratio will be rendered more informative if additionally paired with an A-R difference value (pounds of nitrogen applied minus pounds of nitrogen removed) to further tease out the magnitude of any potential nitrogen over-application, especially in cases where use of only the multi-year A/R ratio may mask significant quantities of nitrogen left in the field.” (p. 39).*
- d. This Order requires Dischargers to monitor and report on nitrogen applied from all sources (A) and nitrogen removed through all methods (R). All Dischargers are required to report A upon adoption of this Order; the requirement to report R is phased in for all Dischargers over time based on the ranch’s Groundwater Phase. Beginning January 1, 2026, every ranch will be required to monitor R to be reported the following year. The A and R values will be reported to the Central Coast Water Board in the INMP report. A-R will be calculated in the report form based on these values and will be used to determine compliance with the numeric targets established in the Order (**Order, Part 2, Section C; INMP section of MRP**).
- e. A/R will also be calculated and will be reported to the Discharger and third-party program. Annual and multi-year A/R values will be calculated in the report form and will be used to determine compliance with numeric targets established in the Order (**Order, Part 2, Section C; INMP section of MRP**).
- f. Consistent with the ESJ Order, this Order requires Dischargers to report nitrogen applied from all sources, including fertilizer nitrogen, irrigation water nitrogen, compost nitrogen, nitrogen from all other sources, and the amount of nitrogen present in the soil. Based on previous nitrogen reporting information, compost applications account for approximately one percent of the total amount of nitrogen applied to ranches each year. The Order incentivizes the use of compost in recognition of its slow nitrogen release, carbon sequestration, moisture retention and overall healthy soil

benefits, by allowing a portion of the compost nitrogen to be used in determining compliance with the Order's nitrogen-based targets. The ESJ Order provides flexibility to the regional boards in determining the groundwater protection formula and targets. The incentivization of compost nitrogen application is consistent with the precedential requirements of the ESJ Order in addition to the state's Healthy Soils Initiative.

291. Removal coefficients.

- a. *"The requirement for use of coefficients for conversion of yield to nitrogen removed values shall be precedential for irrigated lands regulatory programs statewide. The regional water boards will have discretion to determine the number of crops to be analyzed and the timeline for development of the coefficients."* (p. 42).
- b. This Order requires Dischargers to use coefficients to convert the amount of plant material removed from the ranch to the amount of nitrogen removed. Removal through other methods, such as treatment systems, is not calculated using conversion coefficients, but rather must be calculated using methods applicable to the type of removal being accounted for. **(Order, Part 2, Section C; INMP section of MRP).**
- c. This Order establishes a list of approved conversion coefficients. The public review process for this Order meets the public review process for approving conversion coefficients contemplated by the ESJ Order. Dischargers have the option of selecting from the list of approved conversion coefficients or determining their own operation-specific coefficient, as described in the MRP. The Central Coast Water Board is currently coordinating with CDFA to develop conversion coefficients for various central coast region crops over the next few years. As new conversion coefficients are developed or identified, they will be added to the list of approved coefficients for Dischargers to select from.

292. Definition of "field."

- a. *"We are using the term "field" throughout this order to remain consistent with the terms used within the Eastern San Joaquin Agricultural General WDRs, but other regions may use different terms to refer to the same concept...Some growers in other regions engage in highly intensive cropping practices, including multiple rotations of different crops in the same location within a single year, unpredictable crop types and harvesting based on rapidly-shifting market demand, and variable management practices adjusting to weather and field conditions. The regional water boards have the flexibility to develop alternative reporting areas for these types of growers, as long as the regional water board determines that the alternative reporting area provides meaningful data*

*and balances the level of detail with the reporting burden similar to the field approach. In no case should a reported area exceed a total size of 640 acres, and different crop types must always be reported separately even if they are within the same reporting area, to allow for evaluation of the effectiveness of management practices with regard to each individual crop type grown.”* (footnote 88, p. 30-31).

- b. The Central Coast Water Board has been collecting nitrogen application data through TNA reporting since 2014 under Agricultural Order 2.0. The TNA information is reported for each specific crop grown on each ranch. This Order continues crop-specific, ranch-level reporting for both nitrogen applied and nitrogen removed. As acknowledged in the ESJ Order, many ranches in the central coast region exhibit highly intensive cropping practices with multiple rotations of different crops within the same location each year. Some TNA reports have included nitrogen application information for dozens of different crops within a single ranch. For the purposes of this Order and protecting water quality, the Central Coast Water Board finds that it is appropriate to continue to require nitrogen reporting for each specific crop grown on each ranch. This level of reporting simplifies the recordkeeping and reporting requirements for Dischargers while still providing the regional board with the information necessary to determine the ranch’s impacts to water quality and compliance with this Order through implementation of the crop-level nitrogen application targets and ranch-level nitrogen discharge targets.
- c. The Central Coast Water Board has also considered modifying the nitrogen reporting requirements to include only data aggregated for the entire ranch (i.e., no longer requiring reporting for each specific crop). This level of reporting diverges significantly from the State Water Board’s field-level reporting requirement and does not provide sufficient detail for the regional board to determine compliance with the targets established in this Order or to adequately determine how a Discharger is improving their nutrient management over time to reduce impacts to water quality. The Central Coast Water Board finds that nitrogen applied and removed data reported for each specific crop on the ranch continues to be the most appropriate scale for determining impacts to water quality and compliance with this Order. **(Order, Part 2, Section C; INMP section of MRP).**

293. Definition of “multi-year.”

- a. *“The Agricultural Expert Panel report recommends a ‘multi-year’ A/R approach, and we are here extending that approach’s concept to use the term ‘multi-cropping-cycle’ as an alternate description that would apply to areas where multiple crop cycles are grown in the same location within a single growing season. We believe the Expert Panel’s main concept was that it takes multiple cycles of growing crops in order to cancel out*

*appropriate variations in nitrogen application and removal that happen between individual cycles. The Expert Panel expressed this approach as 'multi-year' since it is typical that only one crop cycle happens within a year. However, there are instances within California agriculture where multiple crops with short growing periods will be grown in the same location within the span of a single year, and therefore the same variation canceling effect can be seen in a period shorter than a multi-year period. The regional water boards will need to use their discretion in how they implement the multi-cropping-cycle period to ensure that it is appropriate to the circumstances.” (footnote 108, p. 38).*

- b. Many ranches in the central coast region grow several crops in the same location within a single year. Additionally, it is common for Dischargers in the central coast region to rotate between ranches, often staying at a particular ranch for only a few years or less than a year. This Order requires Dischargers to achieve nitrogen discharge targets on an annual basis, accounting for all crops grown and harvested throughout the year. Annual targets are warranted because of the multiple cropping cycles implemented per acre per year for many of the high nitrogen requirement crops grown in the central coast region and the significant potential for nitrogen discharges. Central Coast Water Board staff will analyze A and R data overtime in a variety of ways, including the calculation of multi-year averages, running averages, etc. and will use this information to refine the requirements as needed to effectively evaluate compliance with the loading targets. Central Coast Water Board staff will also consider uncontrollable events like bacterial outbreaks resulting in the tilling-in of crops that could significantly reduce a ranch's annual nitrogen removal R value when evaluating compliance with the A-R targets.

294. AR outlier follow up.

- a. *“The requirement for the third party to follow up with and provide training for AR data outliers and for identification of repeated outliers as set out above shall be precedential for irrigated lands regulatory programs statewide, except that the regional water boards will be responsible for the follow up and training for irrigated lands regulatory programs that directly regulate growers without a third-party intermediary.” (p. 53).*
- b. This Order uses the numeric application and discharge targets to identify outliers; that is, an outlier is a Discharger who applied nitrogen in excess of the relevant nitrogen application target or who discharged nitrogen in excess of the annual nitrogen discharge target. As described in the Order, Dischargers who exceed the targets will be subject to additional requirements, such as the requirement to obtain additional education, INMP certification by a qualified professional, implement additional or improved management practices, lower fertilizer nitrogen application

targets, and/or increased monitoring and reporting. (**Order, Part 2, Section C**).

295. Exemption from nitrogen management requirements.

- a. *“We recognize that there may be categories of uniquely-situated growers for whom the specific nitrogen management requirements made precedential in the following sections of this order are unnecessary because applied nitrogen is not expected to seep below the root zone in amounts that could impact groundwater and is further not expected to discharge to surface water. Any category of Members (such as growers of a particular crop or growers in a particular area) seeking to be exempted from the precedential nitrogen management requirements in the following sections of this order shall make a demonstration, for approval by the relevant regional water board, that nitrogen applied to the fields does not percolate below the root zone in an amount that could impact groundwater and does not migrate to surface water through discharges, including drainage, runoff, or sediment erosion. These criteria for determining categories of growers that may be exempted from the nitrogen management requirements shall also be precedential statewide.”* (pp. 34-35).
- b. *“The regional boards shall have discretion to determine that some or all growers in the following categories will have alternative requirements as specified:*
  - i. Growers that (1) operate in areas with evidence of no or very limited nitrogen impacts to surface water or groundwater, (2) have minimal nitrogen inputs, and (3) have difficulty measuring yield, may report the A value only. The regional water board may exercise its discretion as to when, if at all, these growers will begin reporting R. An example of this grower category could be irrigated pastures.
  - ii. Diversified socially disadvantaged growers, as defined by the Farmer Equity Act of 2017, with (1) a maximum total acreage of 45 acres, (2) gross annual sales of less than \$350,000, and (3) a crop diversity greater than 0.5 crops per acre (one crop for every two acres), may initially report the A value only. The regional water board may exercise its discretion as to when these growers will begin reporting R and may accept alternative methodologies for estimating R. The regional water board may exercise its discretion as to whether these growers must receive targeted self-certification training.
  - iii. Growers with (1) a maximum total acreage of 20 acres, and (2) a crop diversity greater than 0.5 crops per acre (one crop for every

two acres), may initially report the A value only. The regional water board may exercise its discretion as to when these growers will begin reporting R and may accept alternative methodologies for estimating R. This category would include, for example, small growers with multiple crops that sell their crops primarily at farmers' markets" (p. 40-41).

- c. Two provisions in section 2.C.1 of this Order allow Dischargers to submit technical reports, for Executive Officer approval, demonstrating that their ranch meets the criteria in item (a) above. This Order includes explicit exemptions for Dischargers meeting the categories described in item (b) above. Additionally, Dischargers may submit proposals for alternative monitoring and reporting requirements for approval by the Executive Officer. (**Order, Part 2, Section C**)

#### 296. Recordkeeping.

- a. *"This recordkeeping requirement [for third-party programs to maintain required reports and records for ten years and to back up certain information in a secure offsite location managed by an independent entity] shall be precedential statewide for all third-party irrigated lands regulatory programs."* (p. 53).
- b. Although third-party programs do not exist in the same form in the central coast region as they do in the central valley region, this Order still requires Dischargers and third parties to retain records for a minimum of ten years to ensure that the Central Coast Water Board is able to assess compliance with the requirements of the Order. (**Order, Part 2, Section B**). Further, data reported to the Central Coast Water Board is a public record and will be retained in accordance with applicable retention schedules.

#### 297. Drinking water well sampling.

- a. *"The requirement for on-farm drinking water supply well monitoring, in accordance with the provisions described above, shall be precedential for irrigated lands regulatory programs statewide. The regional water boards have the discretion to require sampling at a frequency that is similar, but not identical, to the frequency specified above."* (p. 62).
- b. This Order meets the on-farm domestic well monitoring requirements set forth in the ESJ Order by requiring that all on-farm domestic wells be sampled for nitrate on an annual basis.<sup>18</sup> As discussed in [Section C.1](#) of this Attachment A, significant numbers of on-farm domestic wells exceed the drinking water standard for nitrate in the central coast region.

---

<sup>18</sup> 1,2,3-Trichloropropane is also considered a monitoring parameter, but the monitoring frequency will depend on analytical results obtained during the first two years this Order is in effect.

Continued monitoring of the nitrate concentration in on-farm domestic wells is necessary to ensure well users are aware of the quality of their drinking water. (**Order, Part 2, Section C; Groundwater Monitoring and Reporting section of MRP**).

298. Groundwater quality trends monitoring and reporting.

- a. *“The requirement for groundwater quality trends monitoring shall be precedential for irrigated lands regulatory programs statewide; however, the specific requirements and the monitored constituents specified in the [Central Valley Water Board’s Easter San Joaquin Agricultural] General WDRs shall not be precedential.”* (p. 64).
- b. This Order requires groundwater trend monitoring to be conducted either cooperatively or individually. The Central Coast Water Board encourages Dischargers to perform groundwater quality trends monitoring and reporting cooperatively to take advantage of cost savings associated with economies of scale. (**Order, Part 2, Section C; Groundwater Monitoring and Reporting section of MRP**).

299. Groundwater protection formula, values, and targets.

- a. *“The development of the Groundwater Protection Formula, Values, and Targets shall be precedential for the third parties that proposed the methodology. Even if the programs do not require [groundwater quality monitoring plans], all of the regional water boards shall apply this methodology or a similar methodology, designed to determine targets for nitrogen loading within high priority townships or other geographic areas, for the remaining irrigated lands regulatory programs in the state.”* (p. 66).
- b. *“The Groundwater Protection Formula, Values, and Targets are subject to Executive Officer approval following public review and comment.”* (p. 66).
- c. This Order establishes a process for a third-party program to develop the Groundwater Protection Formula, Values, and Targets for designated groundwater protection areas consistent with the precedential direction in the ESJ Order.
- d. For Dischargers that do not participate in the third-party program, this Order establishes nitrogen discharge targets based on the calculation of nitrogen applied (A) minus nitrogen removed (R). For Individual Dischargers not participating in the third-party program, the Groundwater Protection Formula is therefore A-R. The Groundwater Protection Value that will be protective of the drinking water beneficial use is 50 pounds of nitrogen per acre per year. The ESJ Order contemplated a Groundwater Protection Formula and Groundwater Protection Value to be applied in aggregate at a township level but stated that the regional water boards could apply a “similar methodology.” Setting Groundwater Protection

Values at the ranch level in this Order is equally or more effective in achieving the purpose of these values, (i.e., facilitating dischargers to collectively achieve compliance with the drinking water standard in their groundwater basin or sub-basin area). This Order establishes a step-down approach to achieving that final value using progressively lower nitrogen discharge targets. This Order ultimately requires compliance with nitrogen discharge targets and the final Groundwater Protection Value and therefore is protective of water quality. The adoption process for this Order, including its public comment period and public hearing satisfy the direction in the ESJ Order to approve the Groundwater Protection Formula, Values, and Targets following public review and comment for individual Dischargers not participating in a third-party program. (**Order, Part 2, Section C; Order, Part 2, Table C.1-3**).

### 300. Regulatory approach for groundwater protection

- a. *“It is premature at this point to project the manner in which the multi-year A/R ratio target values might serve as regulatory tools. That determination will be informed by the data collected and the research conducted in the next several years. If we move forward with a new regulatory approach in the future, we expect to do so only after convening an expert panel that can help evaluate and consider the appropriate use of the acceptable ranges for multi-year A/R ratio target values in irrigated lands regulatory programs statewide.”* (p. 74).
- b. Pending the development of the Groundwater Protection Formula, Values, and Targets by the third party, this Order sets Fertilizer Nitrogen Application targets and Nitrogen Discharge targets to be met by individual Dischargers. These targets are not “regulatory” as that term is used in the ESJ Order. Failure to meet the targets is not a permit violation, but the permit establishes consequences for their exceedance, including additional education, implementation of additional or improved management practices, or loss of membership in a third-party program.
- c. For Dischargers that do not participate in a third-party program, this Order sets nitrogen application and discharge targets. The targets are consistent with the ESJ Order’s direction for the reasons stated below.
- d. The Central Coast Water Board has been receiving groundwater monitoring data for on-farm domestic wells and irrigation wells since 2012 and has documented widespread and severe nitrate contamination caused primarily by irrigated agricultural discharges. The Central Coast Water Board has also been receiving nitrogen application information since 2014 (over 6 years) demonstrating, in many cases, high application rates that contribute to the observed nitrate contamination in groundwater. Due to the nitrogen reporting information documenting high nitrogen application rates and the widespread scale and severity of nitrate

contamination in the central coast region, the Central Coast Water Board finds that is appropriate to proceed with establishing enforceable nitrogen discharge targets that require Dischargers to reduce their discharge such that, over time, it will be protective of drinking water beneficial uses. This Order establishes those targets in a manner that is consistent with the requirements of the ESJ Order.

- e. This Order establishes a target for fertilizer nitrogen applied only ( $A_{FER}$ ) beginning in 2023. A target based on fertilizer nitrogen applied is not specifically contemplated in the ESJ Order. The fertilizer nitrogen application target in this Order is established based on what the Central Coast Water Board has determined to be both feasible and protective after reviewing the nitrogen applied data reported to the Board since 2014. Additional discussion on the fertilizer nitrogen application targets is included in **Section C** of this Attachment A.
- f. If prior to 2027 or anytime thereafter, an expert panel finds that another regulatory method would be more protective of water quality, or if the more protective regulatory methods are identified through other sources, the Central Coast Water Board will review the requirements of this Order and will make modifications as appropriate. (**Order, Part 2, Section C; Order, Part 2, Table C.1-3**).

### **Other Relevant Plans, Policies, and Regulations**

State Water Resources Control Board, Resolution No. 68-16, Statement of Policy with Respect to Maintaining High-quality of Waters in California, October 1968.

State Water Resources Control Board, Water Quality Control Plan for Control of Temperature in the Coastal and Interstate Waters and Enclosed Bays and Estuaries of California, June 1972.

State Water Resources Control Board, Resolution No. 74-43, Water Quality Control Policy for the Enclosed Bays and Estuaries of California, May 1974.

State Water Resources Control Board, Resolution No. 88-63, Sources of Drinking Water Policy, May 1988. Amended February 1, 2006.

State Water Resources Control Board, Policy for Implementation and Enforcement of the Nonpoint Source Pollution Control Program, May 2004.

State Water Resources Control Board, Resolution No. 2015-0005, Water Quality Control Policy for Developing California's Clean Water Act section 303(d) List, February 3, 2015.

State Water Resources Control Board, Policy for Implementation of Toxics Standards for Inland Surface Waters, Enclosed Bays, and Estuaries of California (SIP), February 2005

State Water Resources Control Board, Resolution No. 2008-0070, Water Quality Control Plan for Enclosed Bays and Estuaries - Part 1 Sediment Quality, August 25, 2009.

State Water Resources Control Board, Water Quality Control Plan for Ocean Waters of California (CA Ocean Plan), September 2009.

State Water Resources Control Board, Resolution No. 2009-0011, Recycled Water Policy, May 20, 2010.

State Water Resources Control Board, Water Quality Enforcement Policy, October 2017.

State Water Resources Control Board, Resolution No. 2016-0010, Adopting the Human Right to Water as Core Value and Directing its Implementation in Water Board Programs and Activities, February 16, 2016.

USEPA, California Toxics Rule, 40 CFR 131. 38.

**Tables and Figures Related to Section B**

**Table A.B-4. Water Quality Objectives for Groundwater**

| <b>GROUNDWATER QUALTY OBJECTIVE</b><br>(Objectives are numeric unless labeled “narrative”)  | <b>BENEFICIAL USE</b>       |
|---|-----------------------------|
| <b>TOXICANTS</b>  |                             |
| Chemical Constituents<br>Groundwaters shall not contain concentrations of chemical constituents in excess of federal or state drinking water standards.   | MUN                         |
| Chemical Constituents<br>Groundwaters shall not contain concentrations of chemical constituents in amounts that adversely affect such beneficial use. Interpretation of adverse effect shall be as derived from the University of California Agricultural Extension Service guidelines provided in Basin Plan Table 3-1.<br>In addition, water used for irrigation and livestock watering shall not exceed the concentrations for those chemicals listed in Basin Plan Table 3-2. | AGR                         |
| Total Nitrogen<br>Groundwater Basin Objectives for Median values range from 1-10 mg/L as nitrate as nitrogen. Refer to Basin Plan Table 3-6.  | Specific Groundwater Basins |
| <b>CONVENTIONALS</b>  |                             |
| Total Dissolved Solids (TDS)<br>Groundwater Basin Objectives for median values range from 100-1500 mg/L TDS. Refer to Basin Plan Table 3-6.   | Specific Groundwater Basins |
| Chloride (Cl)<br>Groundwater Basin Objectives for median values range from 20-430 mg/L Cl. Refer to Basin Plan Table 3-6.   | Specific Groundwater Basins |
| Sulfate (SO <sub>4</sub> )<br>Groundwater Basin Objectives for median values range from 10-1025 mg/L SO <sub>4</sub> . Refer to Basin Plan Table 3-6.   | Specific Groundwater Basins |
| Boron (B)<br>Groundwater Basin Objectives for median values range from 0.1-2.8 mg/L B. Refer to Basin Plan Table 3-6.   | Specific Groundwater Basins |

| <b>GROUNDWATER QUALTY OBJECTIVE</b><br>(Objectives are numeric unless labeled “narrative”)                           | <b>BENEFICIAL USE</b>       |
|--|-----------------------------|
| Sodium (Na)<br>Groundwater Basin Objectives for median values range from 10-730 mg/L. Refer to Basin Plan Table 3-6. | Specific Groundwater Basins |

**Table A.B-5. Water Quality Objectives for Surface Water**

| <b>SURFACE WATER QUALITY OBJECTIVE</b><br>(Objectives are numeric unless labeled “narrative”)   | <b>BENEFICIAL USE</b> |
|---|-----------------------|
| <b>TOXICITY</b>   |                       |
| <p>Toxicity</p> <p><i>Narrative Objective:</i></p> <p>All waters shall be maintained free of toxic substances in concentrations which are toxic to, or which produce detrimental physiological responses in, human, plant, animal, or aquatic life.</p> <p><i>Indicators of Narrative Objective:</i></p> <p>Chemical concentrations in excess of toxic levels for aquatic life.</p>   | All Surface Waters    |
| <b>TOXICANTS</b>  |                       |
| <b>Nutrients</b>  |                       |
| Ammonia, Total (N)<br>>30 mg/L NH <sub>4</sub> -N   | AGR                   |
| Ammonia, Un-ionized<br>0.025 mg/L NH <sub>3</sub> as N  | All Surface Waters    |
| Nitrate<br>a. 10 mg/L NO <sub>3</sub> -N<br>b. >30 mg/L NO <sub>3</sub> -N  | a. MUN<br>b. AGR      |
| <b>Organics</b>   |                       |
| <p>Chemical Constituents</p> <p>Waters shall not contain concentrations of chemical constituents in excess of the limits specified in California Code of Regulations, Title 22, Article 4, Chapter 15, section 64435, Tables 2 and 3.</p>   | MUN                   |
| <p>Chemical Constituents</p> <p>Waters shall not contain concentrations of chemical constituents in amounts which adversely affect the agricultural beneficial use. Interpretation of adverse effect shall be as derived from the University of California Agricultural Extension Service guidelines provided in Basin Plan Table 3-1.</p> <p>In addition, waters used for irrigation and livestock watering shall not exceed concentrations for those chemicals listed in Table 3-2.</p> | AGR                   |

| <b>SURFACE WATER QUALITY OBJECTIVE</b><br>(Objectives are numeric unless labeled “narrative”)  | <b>BENEFICIAL USE</b> |
|--|-----------------------|
| <p><b>Chemical Constituents</b><br/>Waters shall not contain concentrations of chemical constituents known to be deleterious to fish or wildlife in excess of the limits listed in Basin Plan Table 3-3 or Table 3-4.</p>  | COLD, WARM, MAR       |
| <p><b>Oil and Grease</b><br/><i>Narrative Objective:</i><br/>Waters shall not contain oils, greases, waxes, or other similar materials in concentrations that result in a visible film or coating on the surface of the water or on objects in the water, that cause nuisance, or that otherwise adversely affect beneficial uses.</p> | All Surface Waters    |
| <p><b>Organic Chemicals</b><br/>All inland surface waters, enclosed bays, and estuaries shall not contain concentrations of organic chemicals in excess of the limiting concentrations set forth in California Code of Regulations, Title 22, Chapter 15, Article 5. 5, section 64444. 5, Table 5.</p>                                 | MUN                   |
| <p><b>Other Organics and Phenol</b><br/>Waters shall not contain organic substances in concentrations greater than the following:<br/>Methylene Blue<br/>Activated Substances &lt; 0. 2 mg/L<br/>Phenols &lt; 0. 1 mg/L<br/>Phenol (MUN) ≤ 1. 0 µg/L<br/>PCBs &lt; 0. 3 µg/L<br/>Phthalate Esters &lt; 0. 002 µg/L</p>                 | All Surface Waters    |
| <b>Metals</b>  |                       |
| <p><b>Chromium</b><br/>≤ 0. 01 mg/L</p>  | SHELL                 |
| <p><b>Cadmium</b><br/>≤ 0. 03 mg/L in hard water or<br/>≤ 0. 004 mg/L in soft water<br/>(Hard water is defined as water exceeding 100 mg/L CaCO<sub>3</sub>).</p>  | COLD, WARM            |
| <p><b>Chromium</b><br/>≤ 0. 05 mg/L</p>  | COLD, WARM            |

| <b>SURFACE WATER QUALITY OBJECTIVE</b><br>(Objectives are numeric unless labeled “narrative”)   | <b>BENEFICIAL USE</b>   |
|---|-------------------------|
| <b>Copper</b><br>$\leq 0.03$ mg/L in hard water or<br>$\leq 0.01$ mg/L in soft water<br>(Hard water is defined as water exceeding 100 mg/L CaCO <sub>3</sub> ).   | COLD, WARM              |
| <b>Lead</b><br>$\leq 0.03$ mg/L   | COLD, WARM              |
| <b>Mercury</b><br>$\leq 0.0002$ mg/L  | COLD, WARM              |
| <b>Nickel</b><br>$\leq 0.4$ mg/L in hard water or<br>$\leq 0.1$ mg/L in soft water<br>(Hard water is defined as water exceeding 100 mg/L CaCO <sub>3</sub> ).   | COLD, WARM              |
| <b>Zinc</b><br>$\leq 0.2$ mg/L in hard water or<br>$\leq 0.004$ mg/L in soft water<br>(Hard water is defined as water exceeding 100 mg/L CaCO <sub>3</sub> ).   | COLD, WARM              |
| <b>CONVENTIONALS</b>  |                         |
| <b>Biostimulatory Substances</b><br><i>Narrative Objective:</i> Waters shall not contain biostimulatory substances in concentrations that promote aquatic growths to the extent that such growths cause nuisance or adversely affect beneficial uses.<br><i>Example Indicators of Narrative Objective:</i><br>Indicators of biostimulation include chlorophyll-a, dissolved oxygen, phosphorous, and nitrate.<br>(Source: Central Coast Water Board. April 2009. Central Coast Ambient Monitoring Program Technical Paper: Interpreting Narrative Objectives for Biostimulatory Substances Using the Technical Approach for Developing California Nutrient Numeric Endpoints) | All Surface Waters      |
| <b>Boron</b><br>Waterbody specific. Median values, shown in Table 3-7 for surface waters. Sub-Basins Objectives range from 0.2 – 0.5 mg/L.  | Specific Surface Waters |
| <b>Chloride</b><br>Waterbody specific. Median values, shown in Table 3-7 for surface waters. Sub-Basins Objectives range from 150-1400 mg/L.  | Specific Surface Waters |

| <b>SURFACE WATER QUALITY OBJECTIVE</b><br>(Objectives are numeric unless labeled “narrative”)   | <b>BENEFICIAL USE</b>     |
|---|---------------------------|
| <p><b>Color</b><br/>Waters shall be free of coloration that causes nuisance or adversely affects beneficial uses. Coloration attributable to materials of waste origin shall not be greater than 15 units or 10 percent above natural background color, whichever is greater.</p> | All Surface Waters        |
| <p><b>Conductivity</b><br/>&gt;3. 0 mmho/cm</p>   | AGR                       |
| <p><b>Dissolved Oxygen</b><br/>For waters not mentioned by a specific beneficial use:<br/>DO <math>\geq</math> 5. 0 mg/L<br/>DO Median values <math>\geq</math> 85 percent saturation</p>   | All Surface Waters        |
| <p><b>Dissolved Oxygen</b><br/>DO <math>\geq</math> 7. 0 mg/L</p>   | COLD, SPWN                |
| <p><b>Dissolved Oxygen</b><br/>DO <math>\geq</math> 5. 0 mg/L</p>   | WARM                      |
| <p><b>Floating Material</b><br/><i>Narrative Objective:</i><br/>Waters shall not contain floating material, including solids, liquids, foams, and scum, in concentrations that cause nuisance or adversely affect beneficial uses.</p>  | All Surface Waters        |
| <p><b>pH</b><br/>The pH value shall not be depressed below 7. 0 nor above 8. 5. Changes in normal ambient pH levels shall not exceed 0. 5 in fresh waters.</p>  | COLD, WARM,               |
| <p><b>pH</b><br/>The pH value shall not be depressed below 7. 0 or raised above 8.5. Changes in normal ambient pH levels shall not exceed 0. 2 units.</p>   | MAR                       |
| <p><b>pH</b><br/>The pH value shall not be depressed below 6. 5 nor above 8. 3.</p>   | MUN, REC-1,<br>REC-2, AGR |

| <b>SURFACE WATER QUALITY OBJECTIVE</b><br>(Objectives are numeric unless labeled “narrative”)   | <b>BENEFICIAL USE</b> |
|---|-----------------------|
| <b>Settleable Material</b><br><i>Narrative Objective:</i><br>Waters shall not contain settleable material in concentrations that result in deposition of material that causes nuisance or adversely affects beneficial uses.  | All Surface Waters    |
| <b>Sediment</b><br><i>Narrative Criteria:</i><br>The suspended sediment load and suspended sediment discharge rate of surface waters shall not be altered in such a manner as to cause nuisance or adversely affect beneficial uses.  | All Surface Waters    |
| <b>Sodium</b><br>Waterbody specific. Median values, shown in Basin Plan Table 3-5 for surface waters. Sub-Basin Objectives range from 20-250 mg/L.  | Waterbody Specific    |
| <b>Sulfate</b><br>Waterbody specific. Median values, shown in Basin Plan Table 3-5 for surface waters. Sub-Basin Objectives range from 10-700 mg/L.   | Waterbody Specific    |
| <b>Suspended Material</b><br><i>Narrative Criteria:</i><br>Waters shall not contain suspended material in concentrations that cause nuisance or adversely affect beneficial uses.   | All Surface Waters    |
| <b>Taste and Odor</b><br><i>Narrative Criteria:</i><br>Waters shall not contain taste or odor-producing substances in concentrations that impart undesirable tastes or odors to fish flesh or other edible products of aquatic origin, that cause nuisance, or that adversely affect beneficial uses. | All Surface Waters    |

| <b>SURFACE WATER QUALITY OBJECTIVE</b><br>(Objectives are numeric unless labeled “narrative”)   | <b>BENEFICIAL USE</b>                                   |
|---|---|
| <p><b>Temperature</b><br/><i>Narrative Objective:</i><br/>Natural receiving water temperature of intrastate waters shall not be altered unless it can be demonstrated to the satisfaction of the Regional Board that such alteration in temperature does not adversely affect beneficial uses.</p> <p><i>a) Indicators of Narrative Objective for COLD Habitat:</i><br/><i>Salmonids</i><br/>Upper optimal limit for growth and completion of most life stages for rainbow trout is 69.8°F.<br/>(Source: Moyle, 1976)</p> <p><i>b) Indicators of Narrative Objective for WARM Habitat:</i><br/><i>Stickleback</i><br/>Upper optimal limit = 75°F (This temperature is also the low end of the upper lethal limit for steelhead).<br/>(Source: Moyle 1976)</p> | <p>All Surface Waters</p> <p>a) COLD</p> <p>b) WARM</p> |
| <p><b>Temperature</b><br/>At no time or place shall the temperature be increased by more than 5°F above natural receiving water temperature.</p>  | <p>COLD,<br/>WARM</p>                                   |
| <p><b>Total Dissolved Solids (TDS)</b><br/>Waterbody specific. Median values, shown in Table 3-7 for surface waters. Sub-Basins Objectives range from 10-250 mg/L.</p>  |   |
| <p><b>Turbidity</b><br/><i>Narrative Objective:</i><br/>Waters shall be free of changes in turbidity that cause nuisance or adversely affect beneficial uses.</p> <p><i>Indicators of Narrative Objective:</i><br/>Turbidity greater than 25 NTU causes reduction in juvenile salmonid growth due to interference with their ability to find food.<br/>(Source: Sigler et al. 1984)</p> <p>Turbidity greater than 40 NTU causes reduction in piscivorous fish (largemouth bass) growth due to interference with their ability to find food.</p>   | <p>All Surface Waters</p>                               |

(Shoup and Wahl, 2009)

**Table A.B-6. Antidegradation Water Quality Summary for Groundwater**

| SUB BASIN NO. | SUB-BASIN NAME         | COUNTY      | CONSTITUENTS OF CONCERN                                    |              |         |         |                        |              |            |            |    |    | HIGH-QUALITY WATER<br>(for one or more constituents) |     |  |  |
|---------------|------------------------|-------------|--|--------------|---------|---------|------------------------|--------------|------------|------------|----|----|--|-----|--|--|
|               |                        |             | HQ: High-quality, LQ: Low Quality, INSF: Insufficient Info |              |         |         |                        |              |            |            |    |    |  |     |  |  |
|               |                        |             | Chloride   | Conductivity | Nitrate | Sulfate | Total Dissolved Solids | Pesticides   |            |            |    |    |  |     |  |  |
| Aldicarb      | Chlorpyrifos           | Diazinon    |  |              |         |         |                        | Imidacloprid | Permethrin | Glyphosate |    |    |  |     |  |  |
| 1.00          | Soquel Valley          | Santa Cruz  | HQ   | INSF         | HQ      | HQ      | INSF                   | HQ           | INSF       | INSF       | HQ | HQ | HQ   | YES |  |  |
| 2.00          | Pajaro Valley          | Monterey    | HQ   | HQ           | HQ      | HQ      | HQ                     | HQ           | INSF       | INSF       | HQ | HQ | HQ   | YES |  |  |
| 2.00          | Pajaro Valley          | San Benito  | HQ   | HQ           | HQ      | HQ      | HQ                     | HQ           | INSF       | INSF       | HQ | HQ | HQ   | YES |  |  |
| 2.00          | Pajaro Valley          | Santa Cruz  | HQ   | HQ           | HQ      | HQ      | HQ                     | HQ           | INSF       | INSF       | HQ | HQ | HQ   | YES |  |  |
| 3.01          | Llagas Area            | San Benito  | HQ   | HQ           | HQ      | INSF    | INSF                   | HQ           | INSF       | INSF       | HQ | HQ | HQ   | YES |  |  |
| 3.01          | Llagas Area            | Santa Clara | HQ   | HQ           | HQ      | HQ      | HQ                     | HQ           | INSF       | INSF       | HQ | HQ | HQ   | YES |  |  |
| 3.02          | Bolsa Area             | San Benito  | HQ   | HQ           | HQ      | HQ      | HQ                     | HQ           | INSF       | INSF       | HQ | HQ | HQ   | YES |  |  |
| 3.02          | Bolsa Area             | Santa Clara | HQ   | HQ           | HQ      | HQ      | HQ                     | HQ           | INSF       | INSF       | HQ | HQ | HQ   | YES |  |  |
| 3.03          | Hollister Area         | San Benito  | HQ   | HQ           | HQ      | HQ      | HQ                     | HQ           | INSF       | INSF       | HQ | HQ | HQ   | YES |  |  |
| 3.03          | Hollister Area         | Santa Clara | HQ   | HQ           | HQ      | HQ      | HQ                     | HQ           | INSF       | INSF       | HQ | HQ | HQ   | YES |  |  |
| 3.04          | San Juan Bautista Area | San Benito  | HQ   | HQ           | HQ      | HQ      | HQ                     | HQ           | INSF       | INSF       | HQ | HQ | HQ   | YES |  |  |
| 4.01          | 180/400 Foot Aquifer   | Monterey    | HQ   | HQ           | HQ      | HQ      | HQ                     | HQ           | INSF       | INSF       | HQ | HQ | HQ   | YES |  |  |
| 4.02          | East Side Aquifer      | Monterey    | HQ   | HQ           | HQ      | HQ      | HQ                     | HQ           | INSF       | INSF       | HQ | HQ | HQ   | YES |  |  |

| SUB<br>BASIN<br>NO. | SUB-BASIN<br>NAME        | COUNTY          | CONSTITUENTS OF CONCERN                                    |              |         |         |                           |              |            |            |      |      | HIGH-QUALITY WATER<br>(for one or more<br>constituents) |    |    |     |     |
|---------------------|--------------------------|-----------------|--|--------------|---------|---------|---------------------------|--------------|------------|------------|------|------|---|----|----|-----|-----|
|                     |                          |                 | HQ: High-quality, LQ: Low Quality, INSF: Insufficient Info |              |         |         |                           |              |            |            |      |      |   |    |    |     |     |
|                     |                          |                 | Chloride   | Conductivity | Nitrate | Sulfate | Total Dissolved<br>Solids | Pesticides   |            |            |      |      |   |    |    |     |     |
| Aldicarb            | Chlorpyrifos             | Diazinon        |  |              |         |         |                           | Imidacloprid | Permethrin | Glyphosate |      |      |   |    |    |     |     |
| 4.04                | Forebay<br>Aquifer       | Monterey        |  |              |         | HQ      | HQ                        | HQ           | HQ         | HQ         | INSF | INSF | HQ  | HQ | HQ | YES |     |
| 4.05                | Upper Valley<br>Aquifer  | Monterey        |  |              |         | HQ      | HQ                        | HQ           | HQ         | HQ         | INSF | INSF | HQ  | HQ | HQ | YES |     |
| 4.06                | Paso Robles<br>Aquifer   | Monterey        |  |              |         | HQ      | HQ                        | HQ           | HQ         | HQ         | INSF | INSF | HQ  | HQ | HQ | YES |     |
| 4.06                | Paso Robles<br>Aquifer   | San Luis Obispo |  |              |         | HQ      | HQ                        | HQ           | HQ         | HQ         | INSF | INSF | HQ  | HQ | HQ | YES |     |
| 4.08                | Seaside<br>Aquifer       | Monterey        |  |              |         | HQ      | HQ                        | HQ           | HQ         | HQ         | INSF | INSF | HQ  | HQ | HQ | YES |     |
| 4.09                | Langley<br>Aquifer       | Monterey        |  |              |         | HQ      | HQ                        | HQ           | HQ         | HQ         | INSF | INSF | HQ  | HQ | HQ | YES |     |
| 4.10                | Corral de<br>Tierra Area | Monterey        |  |              |         | HQ      | HQ                        | HQ           | HQ         | HQ         | INSF | INSF | HQ  | HQ | HQ | YES |     |
| 5.00                | Cholame<br>Valley        | Monterey        |  |              |         | HQ      | LQ                        | HQ           | HQ         | LQ         | HQ   | INSF | INSF  | HQ | HQ | HQ  | YES |

| SUB<br>BASIN<br>NO. | SUB-BASIN<br>NAME        | COUNTY          | CONSTITUENTS OF CONCERN                                    |              |         |         |                           |              |            |            |    |      | HIGH-QUALITY WATER<br>(for one or more<br>constituents) |    |    |    |     |
|---------------------|--------------------------|-----------------|--|--------------|---------|---------|---------------------------|--------------|------------|------------|----|------|---|----|----|----|-----|
|                     |                          |                 | HQ: High-quality, LQ: Low Quality, INSF: Insufficient Info |              |         |         |                           |              |            |            |    |      |   |    |    |    |     |
|                     |                          |                 | Chloride   | Conductivity | Nitrate | Sulfate | Total Dissolved<br>Solids | Pesticides   |            |            |    |      |   |    |    |    |     |
| Aldicarb            | Chlorpyrifos             | Diazinon        |  |              |         |         |                           | Imidacloprid | Permethrin | Glyphosate |    |      |   |    |    |    |     |
| 5.00                | Cholame Valley           | San Luis Obispo |  |              |         | HQ      | HQ                        | HQ           | HQ         | INSF       | HQ | INSF | INSF  | HQ | HQ | HQ | YES |
| 6.00                | Lockwood Valley          | Monterey        |  |              |         | HQ      | HQ                        | HQ           | HQ         | HQ         | HQ | INSF | INSF  | HQ | HQ | HQ | YES |
| 7.00                | Carmel Valley            | Monterey        |  |              |         | HQ      | HQ                        | HQ           | HQ         | HQ         | HQ | INSF | INSF  | HQ | HQ | HQ | YES |
| 8.00                | Los Osos Valley          | San Luis Obispo |  |              |         | HQ      | HQ                        | HQ           | HQ         | HQ         | HQ | INSF | INSF  | HQ | HQ | HQ | YES |
| 9.00                | San Luis Obispo Valley   | San Luis Obispo |  |              |         | HQ      | HQ                        | HQ           | HQ         | HQ         | HQ | INSF | INSF  | HQ | HQ | HQ | YES |
| 12.00               | Santa Maria River Valley | San Luis Obispo |  |              |         | HQ      | HQ                        | HQ           | HQ         | HQ         | HQ | INSF | INSF  | HQ | HQ | HQ | YES |
| 12.00               | Santa Maria River Valley | Santa Barbara   |  |              |         | HQ      | HQ                        | HQ           | HQ         | HQ         | HQ | INSF | INSF  | HQ | HQ | HQ | YES |
| 13.00               | Cuyama Valley            | San Luis Obispo |  |              |         | HQ      | LQ                        | HQ           | HQ         | LQ         | HQ | INSF | INSF  | HQ | HQ | HQ | YES |
| 13.00               | Cuyama Valley            | Santa Barbara   |  |              |         | HQ      | HQ                        | HQ           | HQ         | HQ         | HQ | INSF | INSF  | HQ | HQ | HQ | YES |

| SUB<br>BASIN<br>NO. | SUB-BASIN<br>NAME             | COUNTY          | CONSTITUENTS OF CONCERN                                    |              |         |         |                           |              |            |      |      |    | HIGH-QUALITY WATER<br>(for one or more<br>constituents) |    |     |  |
|---------------------|-------------------------------|-----------------|--|--------------|---------|---------|---------------------------|--------------|------------|------|------|----|---|----|-----|--|
|                     |                               |                 | HQ: High-quality, LQ: Low Quality, INSF: Insufficient Info |              |         |         |                           |              |            |      |      |    |   |    |     |  |
|                     |                               |                 | Chloride   | Conductivity | Nitrate | Sulfate | Total Dissolved<br>Solids | Pesticides   |            |      |      |    |   |    |     |  |
| Aldicarb            | Chlorpyrifos                  | Diazinon        |  |              |         |         |                           | Imidacloprid | Permethrin |      |      |    |   |    |     |  |
| 13.00               | Cuyama Valley                 | Ventura         | HQ   | HQ           | HQ      | HQ      | HQ                        | HQ           | HQ         | INSF | INSF | HQ | HQ  | HQ | YES |  |
| 14.00               | San Antonio Creek Valley      | Santa Barbara   | HQ   | HQ           | HQ      | HQ      | HQ                        | HQ           | HQ         | INSF | INSF | HQ | HQ  | HQ | YES |  |
| 15.00               | Santa Ynez River Valley       | Santa Barbara   | HQ   | HQ           | HQ      | HQ      | HQ                        | HQ           | HQ         | INSF | INSF | HQ | HQ  | HQ | YES |  |
| 16.00               | Goleta                        | Santa Barbara   | HQ   | HQ           | HQ      | HQ      | HQ                        | HQ           | HQ         | INSF | INSF | HQ | HQ  | HQ | YES |  |
| 17.00               | Santa Barbara                 | Santa Barbara   | HQ   | HQ           | HQ      | HQ      | HQ                        | HQ           | HQ         | INSF | INSF | HQ | HQ  | HQ | YES |  |
| 18.00               | Carpinteria                   | Santa Barbara   | HQ   | HQ           | HQ      | HQ      | HQ                        | HQ           | HQ         | INSF | INSF | HQ | HQ  | HQ | YES |  |
| 18.00               | Carpinteria                   | Ventura         | HQ   | INSF         | INSF    | INSF    | INSF                      | INSF         | HQ         | INSF | INSF | HQ | HQ  | HQ | YES |  |
| 19.00               | Carrizo Plain                 | San Luis Obispo | HQ   | HQ           | HQ      | HQ      | HQ                        | HQ           | HQ         | INSF | INSF | HQ | HQ  | HQ | YES |  |
| 20.00               | Ano Nuevo Area                | San Mateo       | HQ   | HQ           | HQ      | HQ      | HQ                        | HQ           | HQ         | INSF | INSF | HQ | HQ  | HQ | YES |  |
| 21.00               | Santa Cruz Purisima Formation | Santa Cruz      | HQ   | HQ           | HQ      | HQ      | HQ                        | HQ           | HQ         | INSF | INSF | HQ | HQ  | HQ | YES |  |
| 22.00               | Santa Ana Valley              | San Benito      | HQ   | HQ           | HQ      | HQ      | HQ                        | INSF         | HQ         | INSF | INSF | HQ | HQ  | HQ | YES |  |

| SUB BASIN NO. | SUB-BASIN NAME          | COUNTY     | CONSTITUENTS OF CONCERN                                    |              |         |         |                        |              |            |            |    |      | HIGH-QUALITY WATER<br>(for one or more constituents) |    |    |    |      |
|---------------|-------------------------|------------|--|--------------|---------|---------|------------------------|--------------|------------|------------|----|------|--|----|----|----|------|
|               |                         |            | HQ: High-quality, LQ: Low Quality, INSF: Insufficient Info |              |         |         |                        |              |            |            |    |      |  |    |    |    |      |
|               |                         |            | Chloride   | Conductivity | Nitrate | Sulfate | Total Dissolved Solids | Pesticides   |            |            |    |      |  |    |    |    |      |
| Aldicarb      | Chlorpyrifos            | Diazinon   |  |              |         |         |                        | Imidacloprid | Permethrin | Glyphosate |    |      |  |    |    |    |      |
| 23.00         | Upper Santa Ana Valley  | San Benito |  |              |         | INSF    | INSF                   | INSF         | INSF       | INSF       | HQ | INSF | INSF   | HQ | HQ | HQ | INSF |
| 24.00         | Quien Sabe Valley       | San Benito |  |              |         | INSF    | INSF                   | INSF         | INSF       | INSF       | HQ | INSF | INSF   | HQ | HQ | HQ | INSF |
| 25.00         | Tres Pinos Valley       | San Benito |  |              |         | HQ      | HQ                     | HQ           | HQ         | HQ         | HQ | INSF | INSF   | HQ | HQ | HQ | YES  |
| 26.00         | West Santa Cruz Terrace | Santa Cruz |  |              |         | HQ      | HQ                     | HQ           | HQ         | HQ         | HQ | INSF | INSF   | HQ | HQ | HQ | YES  |
| 27.00         | Scotts Valley           | Santa Cruz |  |              |         | HQ      | HQ                     | HQ           | HQ         | HQ         | HQ | INSF | INSF   | HQ | HQ | HQ | YES  |
| 28.00         | San Benito River Valley | San Benito |  |              |         | HQ      | HQ                     | HQ           | HQ         | HQ         | HQ | INSF | INSF   | HQ | HQ | HQ | YES  |
| 29.00         | Dry Lake Valley         | San Benito |  |              |         | INSF    | INSF                   | INSF         | INSF       | INSF       | HQ | INSF | INSF   | HQ | HQ | HQ | INSF |
| 30.00         | Bitter Water Valley     | San Benito |  |              |         | HQ      | HQ                     | HQ           | HQ         | HQ         | HQ | INSF | INSF   | HQ | HQ | HQ | YES  |
| 31.00         | Hernandez Valley        | San Benito |  |              |         | INSF    | INSF                   | INSF         | INSF       | INSF       | HQ | INSF | INSF   | HQ | HQ | HQ | INSF |

| SUB<br>BASIN<br>NO. | SUB-BASIN<br>NAME        | COUNTY          | CONSTITUENTS OF CONCERN                                    |              |         |         |                           |              |            |            |    |      | HIGH-QUALITY WATER<br>(for one or more<br>constituents) |    |    |    |      |
|---------------------|--------------------------|-----------------|--|--------------|---------|---------|---------------------------|--------------|------------|------------|----|------|---|----|----|----|------|
|                     |                          |                 | HQ: High-quality, LQ: Low Quality, INSF: Insufficient Info |              |         |         |                           |              |            |            |    |      |   |    |    |    |      |
|                     |                          |                 | Chloride   | Conductivity | Nitrate | Sulfate | Total Dissolved<br>Solids | Pesticides   |            |            |    |      |   |    |    |    |      |
| Aldicarb            | Chlorpyrifos             | Diazinon        |  |              |         |         |                           | Imidacloprid | Permethrin | Glyphosate |    |      |   |    |    |    |      |
| 32.00               | Peach Tree Valley        | Monterey        |  |              |         | INSF    | INSF                      | INSF         | INSF       | INSF       | HQ | INSF | INSF  | HQ | HQ | HQ | INSF |
| 33.00               | San Carpofooro Valley    | San Luis Obispo |  |              |         | HQ      | HQ                        | HQ           | HQ         | HQ         | HQ | INSF | INSF  | HQ | HQ | HQ | YES  |
| 34.00               | Arroyo de la Cruz Valley | San Luis Obispo |  |              |         | INSF    | INSF                      | INSF         | INSF       | INSF       | HQ | INSF | INSF  | HQ | HQ | HQ | INSF |
| 35.00               | San Simeon Valley        | San Luis Obispo |  |              |         | HQ      | HQ                        | HQ           | HQ         | HQ         | HQ | INSF | INSF  | HQ | HQ | HQ | YES  |
| 36.00               | Santa Rosa Valley        | San Luis Obispo |  |              |         | HQ      | HQ                        | HQ           | HQ         | HQ         | HQ | INSF | INSF  | HQ | HQ | HQ | YES  |
| 37.00               | Villa Valley             | San Luis Obispo |  |              |         | HQ      | HQ                        | HQ           | HQ         | HQ         | HQ | INSF | INSF  | HQ | HQ | HQ | YES  |
| 38.00               | Cayucos Valley           | San Luis Obispo |  |              |         | INSF    | INSF                      | INSF         | INSF       | INSF       | HQ | INSF | INSF  | HQ | HQ | HQ | INSF |
| 39.00               | Old Valley               | San Luis Obispo |  |              |         | HQ      | HQ                        | HQ           | HQ         | HQ         | HQ | INSF | INSF  | HQ | HQ | HQ | YES  |
| 40.00               | Toro Valley              | San Luis Obispo |  |              |         | HQ      | HQ                        | HQ           | HQ         | LQ         | HQ | INSF | INSF  | HQ | HQ | HQ | YES  |
| 41.00               | Morro Valley             | San Luis Obispo |  |              |         | HQ      | HQ                        | HQ           | HQ         | HQ         | HQ | INSF | INSF  | HQ | HQ | HQ | YES  |
| 42.00               | Chorro Valley            | San Luis Obispo |  |              |         | HQ      | HQ                        | HQ           | HQ         | HQ         | HQ | INSF | INSF  | HQ | HQ | HQ | YES  |

| SUB<br>BASIN<br>NO. | SUB-BASIN<br>NAME | COUNTY          | CONSTITUENTS OF CONCERN                                    |              |         |         |                           |              |            |            |    |    | HIGH-QUALITY WATER<br>(for one or more<br>constituents) |      |  |  |
|---------------------|-------------------|-----------------|--|--------------|---------|---------|---------------------------|--------------|------------|------------|----|----|---|------|--|--|
|                     |                   |                 | HQ: High-quality, LQ: Low Quality, INSF: Insufficient Info |              |         |         |                           |              |            |            |    |    |   |      |  |  |
|                     |                   |                 | Chloride   | Conductivity | Nitrate | Sulfate | Total Dissolved<br>Solids | Pesticides   |            |            |    |    |   |      |  |  |
| Aldicarb            | Chlorpyrifos      | Diazinon        |  |              |         |         |                           | Imidacloprid | Permethrin | Glyphosate |    |    |   |      |  |  |
| 43.00               | Rinconada Valley  | San Luis Obispo | INSF   | INSF         | HQ      | INSF    | INSF                      | HQ           | INSF       | INSF       | HQ | HQ | HQ  | YES  |  |  |
| 44.00               | Pozo Valley       | San Luis Obispo | HQ   | HQ           | HQ      | HQ      | HQ                        | HQ           | INSF       | INSF       | HQ | HQ | HQ  | YES  |  |  |
| 45.00               | Huasna Valley     | San Luis Obispo | HQ   | HQ           | HQ      | HQ      | INSF                      | HQ           | INSF       | INSF       | HQ | HQ | HQ  | YES  |  |  |
| 46.00               | Rafael Valley     | San Luis Obispo | INSF   | INSF         | INSF    | INSF    | INSF                      | HQ           | INSF       | INSF       | HQ | HQ | HQ  | INSF |  |  |
| 47.00               | Big Spring Area   | San Luis Obispo | INSF   | INSF         | INSF    | INSF    | INSF                      | HQ           | INSF       | INSF       | HQ | HQ | HQ  | INSF |  |  |
| 49.00               | Montecito         | Santa Barbara   | HQ   | HQ           | HQ      | HQ      | HQ                        | HQ           | INSF       | INSF       | HQ | HQ | HQ  | YES  |  |  |
| 50.00               | Felton Area       | Santa Cruz      | INSF   | INSF         | INSF    | INSF    | INSF                      | HQ           | INSF       | INSF       | HQ | HQ | HQ  | INSF |  |  |
| 51.00               | Majors Creek      | Santa Cruz      | INSF   | INSF         | INSF    | INSF    | INSF                      | HQ           | INSF       | INSF       | HQ | HQ | HQ  | INSF |  |  |
| 52.00               | Needle Rock Point | Santa Cruz      | HQ   | INSF         | HQ      | HQ      | INSF                      | HQ           | INSF       | INSF       | HQ | HQ | HQ  | YES  |  |  |
| 53.00               | Foothill          | Santa Barbara   | HQ   | HQ           | HQ      | HQ      | HQ                        | HQ           | INSF       | INSF       | HQ | HQ | HQ  | YES  |  |  |

**Table A.B-7. Antidegradation Water Quality Summary for Surface Water**

| SUB AREA No. | HYDRO-LOGIC SUB AREA NAME | COUNTY          | CONSTITUENTS OF CONCERN<br>(HQ: High-quality, ND: Non-Detect, INSF: Insufficient Information) |          |         |         |                        |          |           |            |              |          |              |            |            | HIGH-QUALITY WATER<br>(for one or more constituents) |
|--------------|---------------------------|-----------------|---|----------|---------|---------|------------------------|----------|-----------|------------|--------------|----------|--------------|------------|------------|--|
|              |                           |                 | Ammonia   | Chloride | Nitrate | Sulfate | Total Dissolved Solids | Toxicity | Turbidity | Pesticides |              |          |              |            |            |  |
|              |                           |                 |   |          |         |         |                        |          |           | Aldicarb   | Chlorpyrifos | Diazinon | Imidacloprid | Permethrin | Glyphosate |  |
| 330420       | Ano Nuevo                 | San Mateo       | HQ  | HQ       | HQ      | HQ      | INSF                   | HQ       | HQ        | ND         | ND           | ND       | ND           | ND         | ND         | YES  |
| 330413       | Aptos - Soquel            | Santa Cruz      | HQ  | HQ       | HQ      | HQ      | INSF                   | HQ       | HQ        | ND         | ND           | ND       | ND           | ND         | ND         | YES  |
| 330411       | Davenport                 | Santa Cruz      | HQ  | HQ       | HQ      | HQ      | INSF                   | HQ       | HQ        | ND         | ND           | ND       | ND           | ND         | ND         | YES  |
| 330412       | San Lorenzo               | Santa Cruz      | HQ  | HQ       | HQ      | HQ      | INSF                   | HQ       | HQ        | ND         | ND           | ND       | ND           | ND         | ND         | YES  |
| 330600       | Bolsa Nueva               | Monterey        | HQ  | HQ       | HQ      | INSF    | INSF                   | HQ       | HQ        | ND         | INSF         | INSF     | ND           | ND         | ND         | YES  |
| 330700       | Carmel River              | Monterey        | HQ  | HQ       | HQ      | HQ      | INSF                   | HQ       | HQ        | ND         | ND           | ND       | ND           | ND         | ND         | YES  |
| 331100       | Carrizo Plain             | San Luis Obispo | HQ  | INSF     | HQ      | INSF    | INSF                   | INSF     | INSF      | INSF       | ND           | INSF     | INSF         | ND         | ND         | YES  |
| 331031       | Oceano                    | San Luis Obispo | HQ  | HQ       | HQ      | HQ      | HQ                     | HQ       | HQ        | ND         | ND           | ND       | ND           | ND         | ND         | YES  |
| 331012       | Arroyo de la Cruz         | San Luis Obispo | HQ  | HQ       | HQ      | HQ      | INSF                   | INSF     | HQ        | ND         | INSF         | INSF     | ND           | ND         | ND         | YES  |
| 331016       | Cayucos                   | San Luis Obispo | HQ  | HQ       | HQ      | HQ      | INSF                   | INSF     | HQ        | ND         | INSF         | INSF     | ND           | ND         | ND         | YES  |

| SUB AREA No. | HYDRO-LOGIC SUB AREA NAME | COUNTY          | CONSTITUENTS OF CONCERN<br>(HQ: High-quality, ND: Non-Detect, INSF: Insufficient Information) |          |         |         |                        |          |           |            |              |          |              |            |            | HIGH-QUALITY WATER<br>(for one or more constituents) |
|--------------|---------------------------|-----------------|---|----------|---------|---------|------------------------|----------|-----------|------------|--------------|----------|--------------|------------|------------|--|
|              |                           |                 | Ammonia   | Chloride | Nitrate | Sulfate | Total Dissolved Solids | Toxicity | Turbidity | Pesticides |              |          |              |            |            |  |
|              |                           |                 |   |          |         |         |                        |          |           | Aldicarb   | Chlorpyrifos | Diazinon | Imidacloprid | Permethrin | Glyphosate |  |
| 331017       | Old                       | San Luis Obispo | HQ  | HQ       | HQ      | HQ      | INSF                   | INSF     | HQ        | ND         | INSF         | INSF     | ND           | ND         | ND         | YES  |
| 331011       | San Carpoforo             | San Luis Obispo | HQ  | HQ       | HQ      | HQ      | INSF                   | INSF     | HQ        | ND         | INSF         | INSF     | ND           | ND         | ND         | YES  |
| 331013       | San Simeon                | San Luis Obispo | HQ  | HQ       | HQ      | HQ      | INSF                   | HQ       | HQ        | ND         | ND           | ND       | ND           | ND         | ND         | YES  |
| 331014       | Santa Rosa                | San Luis Obispo | HQ  | HQ       | HQ      | HQ      | INSF                   | HQ       | HQ        | ND         | ND           | ND       | ND           | ND         | ND         | YES  |
| 331018       | Toro                      | San Luis Obispo | HQ  | HQ       | HQ      | HQ      | INSF                   | INSF     | HQ        | ND         | INSF         | INSF     | ND           | ND         | ND         | YES  |
| 331015       | Villa                     | San Luis Obispo | HQ  | HQ       | HQ      | HQ      | INSF                   | INSF     | HQ        | ND         | INSF         | INSF     | ND           | ND         | ND         | YES  |
| 331022       | Chorro                    | San Luis Obispo | HQ  | INSF     | HQ      | HQ      | HQ                     | HQ       | HQ        | ND         | ND           | ND       | ND           | ND         | ND         | YES  |
| 331023       | Los Osos                  | San Luis Obispo | HQ  | HQ       | HQ      | HQ      | INSF                   | HQ       | HQ        | ND         | ND           | ND       | ND           | ND         | ND         | YES  |
| 331021       | Morro                     | San Luis Obispo | HQ  | HQ       | HQ      | HQ      | INSF                   | INSF     | HQ        | ND         | INSF         | INSF     | ND           | ND         | ND         | YES  |
| 331026       | Pismo                     | San Luis Obispo | HQ  | HQ       | HQ      | HQ      | INSF                   | HQ       | HQ        | ND         | ND           | ND       | ND           | ND         | ND         | YES  |
| 331025       | Point San Luis            | San Luis Obispo | HQ  | HQ       | HQ      | HQ      | INSF                   | HQ       | HQ        | ND         | INSF         | INSF     | ND           | ND         | ND         | YES  |





| SUB AREA No. | HYDRO-LOGIC SUB AREA NAME | COUNTY                                    | CONSTITUENTS OF CONCERN<br>(HQ: High-quality, ND: Non-Detect, INSF: Insufficient Information) |          |         |         |                        |          |           |            |              |          |              |            |            | HIGH-QUALITY WATER<br>(for one or more constituents) |
|--------------|---------------------------|---|---|----------|---------|---------|------------------------|----------|-----------|------------|--------------|----------|--------------|------------|------------|--|
|              |                           |   | Ammonia   | Chloride | Nitrate | Sulfate | Total Dissolved Solids | Toxicity | Turbidity | Pesticides |              |          |              |            |            |  |
|              |                           |   |   |          |         |         |                        |          |           | Aldicarb   | Chlorpyrifos | Diazinon | Imidacloprid | Permethrin | Glyphosate |  |
| 330940       | Upper Salinas valley      | Monterey                                  | HQ  | HQ       | HQ      | INSF    | INSF                   | HQ       | HQ        | ND         | ND           | ND       | ND           | ND         | ND         | YES  |
| 331300       | San Antonio               | Santa Barbara                             | HQ  | HQ       | HQ      | HQ      | INSF                   | HQ       | HQ        | ND         | ND           | ND       | ND           | ND         | ND         | YES  |
| 331230       | Cuyama Valley             | San Luis Obispo / Santa Barbara / Ventura | HQ  | HQ       | HQ      | HQ      | INSF                   | HQ       | HQ        | ND         | ND           | ND       | ND           | ND         | ND         | YES  |
| 331210       | Guadalupe                 | San Luis Obispo / Santa Barbara           | HQ  | HQ       | HQ      | HQ      | HQ                     | HQ       | HQ        | ND         | ND           | ND       | ND           | ND         | ND         | YES  |
| 331220       | Sisquoc                   | Santa Barbara                             | HQ  | HQ       | HQ      | HQ      | INSF                   | INSF     | HQ        | ND         | INSF         | INSF     | ND           | ND         | ND         | YES  |
| 330800       | Santa Lucia               | Monterey                                  | HQ  | HQ       | HQ      | HQ      | INSF                   | HQ       | HQ        | ND         | ND           | ND       | ND           | ND         | ND         | YES  |
| 331430       | Buellton                  | Santa Barbara                             | HQ  | HQ       | HQ      | HQ      | INSF                   | HQ       | HQ        | ND         | ND           | ND       | ND           | ND         | ND         | YES  |
| 331451       | Santa Cruz Creek          | Santa Barbara                             | HQ  | HQ       | HQ      | HQ      | INSF                   | HQ       | HQ        | ND         | ND           | ND       | ND           | ND         | ND         | YES  |

| SUB AREA No. | HYDRO-LOGIC SUB AREA NAME | COUNTY                  | CONSTITUENTS OF CONCERN<br>(HQ: High-quality, ND: Non-Detect, INSF: Insufficient Information) |          |         |         |                        |          |           |            |              |          |              |            |            | HIGH-QUALITY WATER<br>(for one or more constituents) |     |
|--------------|---------------------------|-------------------------|---|----------|---------|---------|------------------------|----------|-----------|------------|--------------|----------|--------------|------------|------------|--|-----|
|              |                           |                         | Ammonia   | Chloride | Nitrate | Sulfate | Total Dissolved Solids | Toxicity | Turbidity | Pesticides |              |          |              |            |            |  |     |
|              |                           |                         |   |          |         |         |                        |          |           | Aldicarb   | Chlorpyrifos | Diazinon | Imidacloprid | Permethrin | Glyphosate |  |     |
| 331410       | Lompoc                    | Santa Barbara           | HQ  | HQ       | HQ      | HQ      | HQ                     | HQ       | HQ        | HQ         | ND           | ND       | ND           | ND         | ND         | ND   | YES |
| 331420       | Los Olivos                | Santa Barbara           | HQ  | HQ       | HQ      | HQ      | INSF                   | HQ       | HQ        | HQ         | ND           | ND       | ND           | ND         | ND         | ND   | YES |
| 331420       | Santa Rita                | Santa Barbara           | HQ  | HQ       | HQ      | HQ      | INSF                   | INSF     | HQ        | HQ         | ND           | INSF     | INSF         | ND         | ND         | ND   | YES |
| 331510       | Arguello                  | Santa Barbara           | HQ  | HQ       | HQ      | HQ      | HQ                     | HQ       | HQ        | HQ         | ND           | ND       | ND           | ND         | ND         | ND   | YES |
| 331534       | Carpinteria               | Santa Barbara / Ventura | HQ  | HQ       | HQ      | HQ      | HQ                     | HQ       | HQ        | HQ         | ND           | ND       | ND           | ND         | ND         | ND   | YES |
| 331531       | Goleta                    | Santa Barbara           | HQ  | HQ       | HQ      | HQ      | HQ                     | HQ       | HQ        | HQ         | ND           | ND       | ND           | ND         | ND         | ND   | YES |
| 331533       | Montecito                 | Santa Barbara           | HQ  | HQ       | HQ      | HQ      | INSF                   | HQ       | HQ        | HQ         | ND           | ND       | ND           | ND         | ND         | ND   | YES |
| 331532       | Santa Barbara             | Santa Barbara           | HQ  | HQ       | HQ      | HQ      | INSF                   | HQ       | HQ        | HQ         | ND           | ND       | ND           | ND         | ND         | ND   | YES |

**Tables Related to Cost Considerations**

**Table A.B-8. Direct and Total Economic Effects - Central Coast Region Agricultural Industry**

|  | Direct Effects   |                                   |   |  | Total Effects <sup>1, 2</sup> |                                |                               |
|--|--|-----------------------------------|---|--|-------------------------------|--------------------------------|-------------------------------|
|  | Industry Output<br>(sales) <sup>3</sup><br>(\$million) | Employment <sup>4</sup><br>(jobs) | Labor<br>Income <sup>5</sup><br>(\$million) | Value<br>Added <sup>6</sup><br>(\$million) | Employment<br>(jobs)          | Labor<br>Income<br>(\$million) | Value<br>Added<br>(\$million) |
| Agricultural<br>production and<br>processing | 14,028   | 110,686                           | 3,894                                       | 6,728                                      | 183,606                       | 7,213                          | 12,594                        |
| Agricultural<br>processing <sup>7</sup>      | 8,371  | 30,069                            | 1,464                                       | 3,023                                      | 38,118                        | 3,131                          | 5,673                         |
| Agricultural<br>production                   | 5,657  | 80,617                            | 2,430                                       | 3,705                                      | 112,098                       | 3,728                          | 6,019                         |
| Forestry, fishing,<br>hunting                | 138  | 1,589                             | 31  | 59   | 2,387                         | 62                             | 105                           |
| Ag-support activities                        | 1,217  | 34,052                            | 1,032                                       | 852  | 45,274                        | 1,507                          | 1,653                         |
| Farming                                      | 4,301  | 44,976                            | 1,368                                       | 2,794                                      | 66,628                        | 2,244                          | 4,318                         |
| Grains, oilseeds,<br>cotton                  | 7  | 241                               | 1   | 3  | 293                           | 3                              | 6                             |
| Vegetables, fruits,<br>nuts                  | 3,095  | 30,316                            | 892   | 1,971                                      | 50,423                        | 1,689                          | 3,241                         |
| Greenhouse &<br>nursery                      | 882  | 9,935                             | 442   | 755  | 14,439                        | 629                            | 1,082                         |
| Other crops                                  | 51   | 547                               | 11  | 27   | 881                           | 24                             | 49                            |
| Beef & dairy cattle                          | 185  | 2,447                             | 10  | 17   | 3,524                         | 46                             | 81                            |

|                                | Direct Effects   |                                   |   |  | Total Effects <sup>1, 2</sup> |                                |                               |
|--------------------------------|--|-----------------------------------|---|--|-------------------------------|--------------------------------|-------------------------------|
|                                | Industry Output<br>(sales) <sup>3</sup><br>(\$million) | Employment <sup>4</sup><br>(jobs) | Labor<br>Income <sup>5</sup><br>(\$million) | Value<br>Added <sup>6</sup><br>(\$million) | Employment<br>(jobs)          | Labor<br>Income<br>(\$million) | Value<br>Added<br>(\$million) |
| Other animals                  | 81   | 1,490                             | 13  | 21   | 1,817                         | 26                             | 45                            |
| Total central coast<br>economy | 506,351  | 3,666,203                         | 206,648                                     | 303,956                                    | -                             | -                              | -                             |

(UCCE AIC, 2009)

Note: Direct and total effects are in nominal dollars.

<sup>1</sup> Total effects include direct, indirect, and induced effects.

<sup>2</sup> Values that utilize multiplier effects cannot be aggregated to get totals.

<sup>3</sup> Industry output: value of production (i.e., total sales) by the group of industries named at the left.

<sup>4</sup> Employment: number of jobs directly employed by the corresponding industry.

<sup>5</sup> Labor income: value of wages and salaries and other proprietary income paid by industry.

<sup>6</sup> Value added equals sum of labor income (employee compensation and proprietor income), property income, and indirect business taxes. This is the same as total sales (industry output) less purchased inputs and services.

<sup>7</sup> This group includes animal feed, food, and beverage industries.

**Table A.B-9. Total Value of Agricultural Production and Leading Commodities - County Rank (2017)**

| Rank <sup>1</sup> | County            | Total Value (\$1,000) | Leading Commodities   |
|-------------------|-------------------|-----------------------|---|
| 1                 | Kern <sup>2</sup> | 7,254,004             | Grapes (Table), Almonds, Milk, Pistachios                             |
| 4                 | Monterey          | 4,425,425             | Strawberries, Lettuce, Broccoli, Grapes (Wine)                        |
| 8                 | Ventura           | 2,099,889             | Strawberries, Lemons, Celery, Raspberries                             |
| 13                | Santa Barbara     | 1,590,351             | Strawberries, Broccoli, Grapes (Wine), Vegetables                     |
| 15                | San Luis Obispo   | 924,743               | Grapes (Wine), Strawberries, Vegetables, Cattle & Calves              |
| 23                | Santa Cruz        | 574,123               | Strawberries, Raspberries, Blackberries, Vegetables, Nursery Products |
| 27                | San Benito        | 367,453               | Vegetables, Lettuce, Peppers (Bell), Grapes (Wine)                    |
| 29                | Santa Clara       | 315,456               | Mushrooms, Nursery (Products), Nursery (Woody Ornaments), Lettuce     |
| 33                | San Mateo         | 138,995               | Nursery (Plants), Brussels Sprouts, Flowers (Cut), Vegetables         |

(CDFA, 2018)

<sup>1</sup> Rank is out of all 58 counties in California.

<sup>2</sup> Only a small portion of Kern County is located in the central coast region.

**Table A.B-10. Costs per Acre to Produce and Harvest Romaine Hearts**

| Operation                        | Equipment Time (Hrs/Ac.) | Cash and Labor Cost per Acre (\$) |      |                |               |               |            |
|----------------------------------|--------------------------|-----------------------------------|------|----------------|---------------|---------------|------------|
|                                  |                          | Labor Cost                        | Fuel | Lube & Repairs | Material Cost | Custom / Rent | Total Cost |
| <b>CULTURAL:</b>                 |                          |                                   |      |                |               |               |            |
| Soil Samples (12 per 250 Ac.)    | 0.00                     | 0                                 | 0    | 0              | 0             | 8             | 8          |
| Disc & Roll 6X                   | 1.73                     | 51                                | 84   | 56             | 0             | 0             | 191        |
| Sub-Soil 2X                      | 1.02                     | 30                                | 50   | 33             | 0             | 0             | 114        |
| Land Plane (1X per 2 Crops)      | 0.18                     | 5                                 | 9    | 5              | 0             | 0             | 19         |
| Laser Level (1X per 2 Crops)     | 0.00                     | 0                                 | 0    | 0              | 0             | 20            | 20         |
| Compost-Spread (1X per 2 Crops)  | 0.00                     | 0                                 | 0    | 0              | 110           | 20            | 130        |
| Chisel 4X                        | 1.42                     | 42                                | 69   | 45             | 0             | 0             | 157        |
| List Beds 3-Row                  | 0.00                     | 0                                 | 0    | 0              | 0             | 23            | 23         |
| Cultivate-Lilliston 2X           | 0.40                     | 12                                | 11   | 8              | 0             | 0             | 31         |
| Power Mulch/Shape Beds           | 0.48                     | 14                                | 17   | 7              | 0             | 0             | 38         |
| Fertilizer (Potassium Sulfate)   | 0.00                     | 0                                 | 0    | 0              | 137           | 20            | 157        |
| Plant/Fertilize (7-0-0-7)        | 0.57                     | 17                                | 21   | 18             | 426           | 0             | 482        |
| Herbicide Application            | 0.00                     | 0                                 | 0    | 0              | 80            | 20            | 100        |
| Sprinkler Setup/Irrigate 4X      | 0.00                     | 104                               | 0    | 0              | 76            | 0             | 180        |
| Cultivate-Sled                   | 0.32                     | 9                                 | 9    | 5              | 0             | 0             | 24         |
| Thin Stand-Automated/Fertilize   | 0.00                     | 0                                 | 0    | 0              | 50            | 150           | 200        |
| Disease/Insect Management        | 0.00                     | 0                                 | 0    | 0              | 759           | 120           | 879        |
| Cultivate/Break Bottoms          | 0.22                     | 6                                 | 6    | 4              | 0             | 0             | 16         |
| Hand Weed (2X)/Remove Doubles 1X | 16.00                    | 299                               | 0    | 0              | 0             | 0             | 299        |
| Drip Setup/Irrigate              | 1.32                     | 205                               | 47   | 24             | 490           | 0             | 766        |
| Fertigate (20-0-0-5) 2X          | 0.00                     | 0                                 | 0    | 0              | 87            | 0             | 87         |

| Operation                              | Equipment Time (Hrs/Ac.)  | Cash and Labor Cost per Acre (\$)   |            |                |               |               |                   |
|--|---------------------------|-------------------------------------|------------|----------------|---------------|---------------|-------------------|
|  |                           | Labor Cost                          | Fuel       | Lube & Repairs | Material Cost | Custom / Rent | Total Cost        |
| PCA/CCA Fee                            | 0.00                      | 0                                   | 0          | 0              | 0             | 35            | 35                |
| Pickup-3/4 Ton Farm Use                | 1.00                      | 30                                  | 7          | 5              | 0             | 0             | 42                |
| <b>TOTAL CULTURAL COSTS</b>            | <b>24.7</b>               | <b>826</b>                          | <b>331</b> | <b>210</b>     | <b>2,214</b>  | <b>415</b>    | <b>3,997</b>      |
| HARVEST:                               |                           |                                     |            |                |               |               |                   |
| Harvest/Field Pack                     | 0.00                      | 0                                   | 0          | 0              | 0             | 5,400         | 5,400             |
| Cool/Palletize                         | 0.00                      | 0                                   | 0          | 0              | 0             | 1,125         | 1,125             |
| Market/Sales Fee                       | 0.00                      | 0                                   | 0          | 0              | 0             | 900           | 900               |
| <b>TOTAL HARVESTING COSTS</b>          | <b>0.00</b>               | <b>0</b>                            | <b>0</b>   | <b>0</b>       | <b>0</b>      | <b>7,425</b>  | <b>7,425</b>      |
| Interest on Operating Capital at 6.25% |                           |                                     |            |                |               |               | 112               |
| <b>TOTAL OPERATING COSTS/ACRE</b>      | <b>24.7</b>               | <b>826</b>                          | <b>331</b> | <b>210</b>     | <b>2,214</b>  | <b>7,840</b>  | <b>11,534</b>     |
| CASH OVERHEAD:                         |                           |                                     |            |                |               |               |                   |
| Land Rent                              | -                         | -                                   | -          | -              | -             | -             | 1,450             |
| Liability Insurance                    | -                         | -                                   | -          | -              | -             | -             | 2                 |
| Food Safety Program                    | -                         | -                                   | -          | -              | -             | -             | 50                |
| Regulatory Program                     | -                         | -                                   | -          | -              | -             | -             | 60                |
| Office Expense                         | -                         | -                                   | -          | -              | -             | -             | 375               |
| Field Sanitation                       | -                         | -                                   | -          | -              | -             | -             | 12                |
| Property Taxes                         | -                         | -                                   | -          | -              | -             | -             | 10                |
| Property Insurance                     | -                         | -                                   | -          | -              | -             | -             | 1                 |
| Investment Repairs                     | -                         | -                                   | -          | -              | -             | -             | 22                |
| <b>TOTAL CASH OVERHEAD COSTS/ACRE</b>  | -                         | -                                   | -          | -              | -             | -             | <b>1,981</b>      |
| <b>TOTAL CASH COSTS/ACRE</b>           | -                         | -                                   | -          | -              | -             | -             | <b>13,515</b>     |
| <b>NON-CASH OVERHEAD:</b>              | <b>Per Producing Acre</b> | <b>Annual Cost Capital Recovery</b> |            |                |               |               | <b>Total Cost</b> |
| Building 2400 sq. ft.                  | 64                        | 6                                   |            |                |               |               | 6                 |
| Fuel Tanks Overhead                    | 7                         | 1                                   |            |                |               |               | 1                 |
| Shop Tools                             | 13                        | 1                                   |            |                |               |               | 1                 |

| Operation   | Equipment Time (Hrs/Ac.) | Cash and Labor Cost per Acre (\$) |      |                |               |               | Total Cost    |
|---|--------------------------|-----------------------------------|------|----------------|---------------|---------------|---------------|
|   |                          | Labor Cost                        | Fuel | Lube & Repairs | Material Cost | Custom / Rent |               |
| Sprinkler System  | 247                      |                                   |      |                |               | 20            | 20            |
| Sprinkler Pipe  | 759                      |                                   |      |                |               | 55            | 55            |
| Equipment   | 1,890                    |                                   |      |                |               | 265           | 265           |
| <b>TOTAL NON-CASH OVERHEAD COSTS</b>  | <b>2,981</b>             |                                   |      |                |               | <b>348</b>    | <b>348</b>    |
| <b>TOTAL COSTS/ACRE</b>   |                          |                                   |      |                |               |               | <b>13,864</b> |
| <b>TOTAL COSTS PER ACRE – HARVEST COSTS PER ACRE = GROWING COSTS PER ACRE</b> |                          |                                   |      |                |               |               |               |
| <b>\$13,864 - \$7,425 = \$6,239</b>   |                          |                                   |      |                |               |               |               |

(Tourte, et al., 2019)

Notes: See source document for a description of the inputs/cost categories and assumptions used. Costs per acre can vary considerably depending upon many variables including individual grower, production location and weather conditions, land rent and taxes, soil type, water costs, pest pressures, material inputs, and energy costs.

**Table A.B-11. Ranging Analysis – Romaine Hearts**

| OPERATING COSTS/ACRE:   | Yield (Carton)      |        |        |        |        |        |        |
|---|---------------------|--------|--------|--------|--------|--------|--------|
|   | 600.00              | 650.00 | 700.00 | 750.00 | 800.00 | 850.00 | 900.00 |
| Cultural  | 3,997               | 3,997  | 3,997  | 3,997  | 3,997  | 3,997  | 3,997  |
| Harvest   | 5,940               | 6,435  | 6,930  | 7,425  | 7,920  | 8,415  | 8,910  |
| Interest on Operating Capital at 6.25%                              | 104                 | 107    | 109    | 112    | 115    | 117    | 120    |
| Total Operating Costs/Acre  | 10,041              | 10,539 | 11,036 | 11,534 | 12,031 | 12,529 | 13,027 |
| Total Operating Costs/Carton  | 16.74               | 16.21  | 15.77  | 15.38  | 15.04  | 14.74  | 14.47  |
| Cash Overhead Costs/Acre  | 1,981               | 1,981  | 1,981  | 1,981  | 1,981  | 1,981  | 1,981  |
| Total Cash Costs/Acre   | 12,023              | 12,520 | 13,018 | 13,515 | 14,013 | 14,511 | 15,008 |
| Total Cash Costs/Carton   | 20.04               | 19.26  | 18.60  | 18.02  | 17.52  | 17.07  | 16.68  |
| Non-Cash Overhead Costs/Acre  | 348                 | 348    | 348    | 348    | 348    | 348    | 348    |
| Total Costs/Acre  | 12,371              | 12,869 | 13,366 | 13,864 | 14,361 | 14,859 | 15,357 |
| Total Costs/Carton  | 21.00               | 20.00  | 19.00  | 18.00  | 18.00  | 17.00  | 17.00  |
| <b>Net Return per Acre above Operating Costs for Romaine Hearts</b> |                     |        |        |        |        |        |        |
| Price (\$/Carton)   | Yield (Carton/Acre) |        |        |        |        |        |        |
| Romaine Hearts  | 600.00              | 650.00 | 700.00 | 750.00 | 800.00 | 850.00 | 900.00 |
| 9.00  | -4,641              | -4,689 | -4,736 | -4,784 | -4,831 | -4,879 | -4,927 |
| 11.00   | -3,441              | -3,389 | -3,336 | -3,284 | -3,231 | -3,179 | -3,127 |
| 13.00   | -2,241              | -2,089 | -1,936 | -1,784 | -1,631 | -1,479 | -1,327 |
| 15.00   | -1,041              | -789   | -536   | -284   | -31    | 221    | 473    |
| 17.00   | 159                 | 511    | 864    | 1,216  | 1,569  | 1,921  | 2,273  |
| 19.00   | 1,359               | 1,811  | 2,264  | 2,716  | 3,169  | 3,621  | 4,073  |
| 21.00   | 2,559               | 3,111  | 3,664  | 4,221  | 4,769  | 5,321  | 5,873  |

| <b>Net Return per Acre above Cash Costs for Romaine Hearts</b>  |                            |               |               |               |               |               |               |
|---|----------------------------|---------------|---------------|---------------|---------------|---------------|---------------|
| <b>Price (\$/Carton)</b>  | <b>Yield (Carton/Acre)</b> |               |               |               |               |               |               |
| <b>Romaine Hearts</b>   | <b>600.00</b>              | <b>650.00</b> | <b>700.00</b> | <b>750.00</b> | <b>800.00</b> | <b>850.00</b> | <b>900.00</b> |
| 9.00  | -6,623                     | -6,670        | -6,718        | -6,765        | -6,813        | -6,861        | -6,908        |
| 11.00   | -5,423                     | -5,370        | -5,318        | -5,265        | -5,213        | -5,161        | -5,108        |
| 13.00   | -4,223                     | -4,070        | -3,918        | -3,765        | -3,613        | -3,461        | -3,308        |
| 15.00   | -3,023                     | -2,770        | -2,518        | -2,265        | -2,013        | -1,761        | -1,508        |
| 17.00   | -1,823                     | -1,470        | -1,118        | -765          | -413          | -61           | 292           |
| 19.00   | -623                       | -170          | 282           | 735           | 1,187         | 1,639         | 2,092         |
| 21.00   | 577                        | 1,130         | 1,682         | 2,235         | 2,787         | 3,339         | 3,892         |
| <b>Net Return per Acre above Total Costs for Romaine Hearts</b> |                            |               |               |               |               |               |               |
| <b>Price (\$/Carton)</b>  | <b>Yield (Carton/Acre)</b> |               |               |               |               |               |               |
| <b>Romaine Hearts</b>   | <b>600.00</b>              | <b>650.00</b> | <b>700.00</b> | <b>750.00</b> | <b>800.00</b> | <b>850.00</b> | <b>900.00</b> |
| 9.00  | -6,971                     | -7,019        | -7,066        | -7,114        | -7,161        | -7,209        | -7,257        |
| 11.00   | -5,771                     | -5,719        | -5,666        | -5,614        | -5,561        | -5,509        | -5,457        |
| 13.00   | -4,571                     | -4,419        | -4,266        | -4,114        | -3,961        | -3,809        | -3,657        |
| 15.00   | -3,371                     | -3,119        | -2,866        | -2,614        | -2,361        | -2,109        | -1,857        |
| 17.00   | -2,171                     | -1,819        | -1,466        | -1,114        | -761          | -409          | -57           |
| 19.00   | -971                       | -519          | -66           | 386           | 839           | 1,291         | 1,743         |
| 21.00   | 229                        | 781           | 1,334         | 1,886         | 2,439         | 2,991         | 3,543         |

(Tourte, et al., 2019)

Notes: See source document for a description of the inputs/cost categories and assumptions used. Costs per acre can vary considerably depending upon many variables including individual grower, production location and weather conditions, land rent and taxes, soil type, water costs, pest pressures, material inputs, and energy costs.

**Table A.B-12. Average Annual Environmental Regulatory Costs by Crop**

|                        | <b>Average<br/>Total Cash<br/>Costs<br/>(\$/Acre)</b> | <b>Air Quality<br/>Requirements<br/>(\$/Acre)</b> | <b>Water Quality<br/>Requirements<br/>(\$/Acre)</b> | <b>Pesticide Use<br/>Requirements<br/>(\$/Acre)</b> | <b>Total<br/>Environmental<br/>(\$/Acre)</b> | <b>Share<br/>of Total<br/>Cash<br/>Costs<br/>(%)</b> |
|------------------------|---|---|---|---|--|--|
| <b>Citrus</b>          | \$5,862.12  | \$41.97   | \$9.16  | \$15.95   | \$67.09                                      | 1.14%  |
| <b>Cotton</b>          | \$1,089.76  | \$0.40  | \$45.65   | \$1.84  | \$47.88                                      | 4.39%  |
| <b>Grape</b>           | \$6,434.18  | \$21.60   | \$8.02  | \$4.97  | \$34.59                                      | 0.54%  |
| <b>Tree Nut</b>        | \$2,746.40  | \$57.99   | \$6.45  | \$10.81   | \$75.25                                      | 2.74%  |
| <b>Silage</b>          | \$940.97  | \$14.58   | \$10.93   | \$0.76  | \$26.27                                      | 2.79%  |
| <b>Stone<br/>Fruit</b> | \$9,035.73  | \$52.89   | \$1.98  | \$197.57  | \$252.43                                     | 2.79%  |
| <b>Tomato</b>          | \$2,558.47  | \$36.43   | \$4.67  | \$57.34   | \$98.44                                      | 3.85%  |

(McCullough, et al., 2017)

**Table A.B-13. Average Total Regulatory Costs as a Share of Average Operating Costs**

|                    | <b>Average Total Cash Costs<br/>(\$/Acre)</b> | <b>Average Total Regulatory Costs<br/>(\$/Acre)</b> | <b>Share of Total Cash Costs<br/>(%)</b> |
|--------------------|---|---|--|
| <b>Citrus</b>      | \$5,862                                       | \$98  | 1.67%                                    |
| <b>Cotton</b>      | \$1,090                                       | \$61  | 5.59%                                    |
| <b>Grape</b>       | \$6,434                                       | \$63  | 0.98%                                    |
| <b>Tree Nut</b>    | \$2,746                                       | \$122   | 4.43%                                    |
| <b>Silage</b>      | \$941   | \$33  | 3.55%                                    |
| <b>Stone Fruit</b> | \$9,036                                       | \$180   | 1.99%                                    |
| <b>Tomato</b>      | \$2,558                                       | \$113   | 4.43%                                    |

(McCullough, et al., 2017)

**Table A.B-14. Estimated Regulatory Cost by Farm Income**

| Farm Income Range     | Total California Regulatory Cost by Farm Income | Average Regulatory Cost per Farm | Average Regulatory Cost per Acre | Regulatory Cost as a Percentage of Farm Income |
|-----------------------|---|----------------------------------|----------------------------------|--|
| Under \$10,000        | \$9,306,511                                     | \$262                            | \$51                             | 5.24%  |
| \$10,000 - \$49,999   | \$39,190,084                                    | \$2,447                          | \$189                            | 8.16%  |
| \$50,000 - \$99,999   | \$30,816,042                                    | \$4,708                          | \$152                            | 6.28%  |
| \$100,000 - \$249,999 | \$112,659,422                                   | \$16,078                         | \$167                            | 9.19%  |
| \$250,000 - \$449,999 | \$82,966,217                                    | \$20,721                         | \$271                            | 5.53%  |
| \$500,000 +           | \$1,924,943,890                                 | \$252,518                        | \$638                            | 6.33%  |
| All Incomes           | \$2,199,882,166                                 | \$28,570                         | \$162                            | 6.41%  |

(Hurley and Noel, 2006)

This table shows results for Scenario 2 in the study, which used farm income estimates at the median of the income ranges.

**Table A.B-15. Comparisons of Net Income after Taxes With and Without  
Regulatory Costs on a California Orange Farm (2008 – 2012)**

| <b>Year</b>    | <b>Net Income after Taxes when<br/>Regulatory Compliance Costs<br/>are Included in the Cost of<br/>Production, 2008-2012 (Mean)</b> | <b>Net Income after Taxes when<br/>Regulatory Compliance Costs are<br/>Excluded from the Cost of<br/>Production, 2008-2012 (Mean)</b> |
|----------------|---|---|
| <b>2008</b>    | \$35,159  | \$112,784   |
| <b>2009</b>    | \$58,957  | \$133,211   |
| <b>2010</b>    | \$82,855  | \$154,697   |
| <b>2011</b>    | \$130,608   | \$199,226   |
| <b>2012</b>    | \$174,317   | \$239,942   |
| <b>Average</b> | \$96,379  | \$167,972   |

(Paggi, et al., 2009)

**Table A.B-16. Example Management Practice (MP) Implementation Costs**

| No. <sup>1</sup> | MP Name <sup>2</sup>       | MP General Practice Description <sup>2</sup>   | No. | Scenario <sup>3</sup><br>Name/Descriptor | Scenario<br>Unit | Feature<br>Measure       | Scenario<br>Typical<br>Size | Scenario<br>Total Cost | Scenario<br>Cost Per<br>Unit |
|------------------|----------------------------|--|-----|--|------------------|--------------------------|-----------------------------|------------------------|------------------------------|
| <b>327</b>       | Conservation Cover         | This practice involves establishing and maintaining a permanent vegetative cover on lands that are either not currently in use/production or lands currently in production that would be taken out of production. The practice does not apply to plantings for forage production or to critical area plantings. This practice can be applied on a portion of the field. The Conservation Cover practice may be implemented to reduce erosion and sedimentation and reduce associated groundwater and surface water quality degradation by nutrients and sediment, as well as other purposes.<br><br>As shown in the scenarios at right, costs of implementation vary based on the type of vegetative cover species used (e.g., introduced, native, or a mix that provides habitat for pollinators and/or monarch butterflies) and whether the vegetative cover is established in orchard and vineyard alleyways. Foregone income is considered in situations where land is taken out of production to make way for the conservation cover. | 1   | Introduced species                       | Acre             | Area planted             | 50                          | \$6,724.50             | \$134.49                     |
|                  |                            |  | 2   | Native species                           | Acre             | Area planted             | 50                          | \$9,413.50             | \$188.27                     |
|                  |                            |  | 3   | Orchard or vineyard alleyways            | Acre             | Area planted             | 20                          | \$1,849.56             | \$92.48                      |
|                  |                            |  | 4   | Pollinator species                       | Acre             | Area planted             | 1                           | \$1,088.86             | \$1,088.86                   |
|                  |                            |  | 22  | Monarch species mix                      | Acre             | Area planted             | 1                           | \$1,403.97             | \$1,403.97                   |
|                  |                            |  | 27  | Introduced with foregone income          | Acre             | Area planted             | 50                          | \$16,016.75            | \$320.34                     |
|                  |                            |  | 28  | Native species with foregone income      | Acre             | Area planted             | 50                          | \$19,417.75            | \$388.36                     |
|                  |                            |  | 29  | Pollinator species with foregone income  | Acre             | Area planted             | 1                           | \$1,288.95             | \$1,288.95                   |
|                  |                            |  | 56  | Monarch species mix with foregone income | Acre             | Acre                     | 1                           | \$1,426.57             | \$1,426.57                   |
| <b>328</b>       | Conservation Crop Rotation | This practice involves growing crops in a planned sequence on the same ground over a period of time (i.e., the rotation cycle). This practice may be implemented to reduce erosion and maintain or increase soil; reduce water quality degradation due to excess nutrients; reduce the concentration of salts and other chemicals from saline seeps, or for other purposes. As shown in the scenarios at right, costs vary based on whether specialty crops are involved.  | 1   | Basic rotation organic and non-organic   | Acre             | Area planted             | 100                         | \$1,330.80             | \$13.31                      |
|                  |                            |  | 5   | Specialty crops organic and non-organic  | Acre             | Area planted             | 50                          | \$1,774.40             | \$35.49                      |
|                  |                            |  | 68  | Specialty crops, small farm              | Each             | Crop rotations developed | 1                           | \$1,153.36             | \$1,153.36                   |

| No. <sup>1</sup> | MP Name <sup>2</sup>  | MP General Practice Description <sup>2</sup>  | No. | Scenario <sup>3</sup><br>Name/Descriptor                       | Scenario<br>Unit | Feature<br>Measure | Scenario<br>Typical<br>Size | Scenario<br>Total Cost | Scenario<br>Cost Per<br>Unit |
|------------------|-----------------------|---|-----|--|------------------|--------------------|-----------------------------|------------------------|------------------------------|
| 332              | Contour Buffer Strips | This practice involves establishing narrow strips of permanent, herbaceous vegetative cover around hill slopes, which are alternated down the slope with wider cropped strips that are farmed on the contour. This practice may be implemented to reduce erosion and associated water quality degradation from the transport of sediment and other water-borne contaminants downslope. For the scenarios shown at right, it is assumed that the area of the contour grass strip is taken out of production. Foregone income is included in the calculations.  | 9   | Introduced species, foregone income (organic and non-organic)  | Acre             | Number of acres    | 1                           | \$318.68               | \$318.68                     |
|                  |                       |   | 10  | Native species, foregone income (organic and non-organic)      | Acre             | Number of acres    | 1                           | \$322.24               | \$322.34                     |
|                  |                       |   | 11  | Wildlife/pollinator, foregone income (organic and non-organic) | Acre             | Number of acres    | 1                           | \$404.15               | \$404.15                     |
| 340              | Cover Crop            | This practice involves planting grasses, legumes, and/or forbs for seasonal vegetative cover. The practice may be implemented to reduce erosion, maintain or increase soil health and organic matter content, reduce water quality degradation by utilizing excessive soil nutrients, or for other purposes. Scenario costs at right vary based on whether organic crop species/methods are used, and whether multiple crop species are implemented. The adaptive management scenario includes implementing replicated strip trials on a field plot to evaluate, identify, and implement a particular cover crop management strategy. | 1   | Basic (organic and non-organic)                                | Acre             | Area planted       | 40                          | \$2,696.00             | \$67.40                      |
|                  |                       |   | 6   | Adaptive management  | Each             | Area planted       | 1                           | \$2,543.70             | \$2,543.70                   |
|                  |                       |   | 11  | Multiple species (organic and non-organic)                     | Acre             | Area planted       | 40                          | \$3,019.60             | \$75.49                      |
|                  |                       |   | 36  | Basic organic  | Acre             | Area planted       | 30                          | \$2,482.50             | \$82.75                      |
| 350              | Sediment Basin        | This practice involves constructing a basin with an engineered outlet, formed by excavating a dugout, constructing an embankment, or a combination of both. The purpose of the sediment basin is to capture and detain sediment-laden runoff, or other debris for a sufficient length of time to allow it to settle out in the basin.   | 1   | Excavated Basin  | Cubic yard       | Excavated vol.     | 1,200                       | \$5,558.74             | \$4.63                       |
|                  |                       |   | 2   | Embankment earthen basin with no pipe                          | Cubic yard       | Embankment vol.    | 1,500                       | \$7,208.84             | \$4.81                       |
|                  |                       |   | 3   | Embankment earthen basin with pipe                             | Cubic yard       | Embankment vol.    | 1,500                       | \$12,561.66            | \$8.37                       |

| No. <sup>1</sup> | MP Name <sup>2</sup>         | MP General Practice Description <sup>2</sup>   | No. | Scenario <sup>3</sup><br>Name/Descriptor                             | Scenario<br>Unit | Feature<br>Measure  | Scenario<br>Typical<br>Size | Scenario<br>Total Cost | Scenario<br>Cost Per<br>Unit |
|------------------|------------------------------|--|-----|--|------------------|---------------------|-----------------------------|------------------------|------------------------------|
| <b>390</b>       | Riparian<br>Herbaceous Cover | This practice involves establishment of riparian herbaceous cover in areas adjacent to streams. Vegetation planted should be tolerant of intermittent flooding or saturated soils (e.g., grasses, sedges, rushes, ferns, legumes, and forbs), and be established or managed as the dominant vegetation in the transitional zone between upland and aquatic habitats. The practice may be implemented as part of a conservation management system to improve and maintain water quality; reduce erosion and improve stability to stream banks and shorelines; provide or improve food and cover for fish, wildlife, and livestock; and/or to provide other benefits. As shown in the scenarios at right, costs vary based on whether the riparian herbaceous cover is established through seeding or plug planting or a combination of the two, and whether species conducive to pollinator habitat are used. Foregone income is considered in situations where land is taken out of production to make way for the establishment of the riparian herbaceous cover. | 1   | Riparian broadcast seeding   | Acre             | Acres of rip. cover | 1                           | \$1,422.47             | \$1,422.47                   |
|                  |                              |  | 2   | Plug planting  | Acre             | Acres of rip. cover | 0.5                         | \$11,056.45            | \$22,112.89                  |
|                  |                              |  | 3   | Combination broadcast seeding and plug planting                      | Acre             | Acres of rip. cover | 1                           | \$11,242.30            | \$11,242.30                  |
|                  |                              |  | 4   | Pollinator cover   | Acre             | Acre                | 0.5                         | \$1,342.90             | \$2,685.80                   |
|                  |                              |  | 5   | Broadcast seeding with foregone income                               | Acre             | Acres of rip. cover | 0.5                         | \$1,100.39             | \$2,200.78                   |
|                  |                              |  | 6   | Plug planting with foregone income                                   | Acre             | Acres of rip. cover | 0.5                         | \$11,281.38            | \$22,562.75                  |
|                  |                              |  | 7   | Combination broadcast seeding and plug planting with foregone income | Acre             | Acres of rip. cover | 0.5                         | \$6,048.24             | \$12,096.48                  |
|                  |                              |  | 8   | Pollinator cover with foregone income                                | Acre             | Acre                | 0.5                         | \$1,542.29             | \$3,084.58                   |
| <b>391</b>       | Riparian Forest Buffer       | This practice involves establishment of an area of predominantly trees and/or shrubs located adjacent to and up-gradient from watercourses or water bodies. The practice may be implemented to reduce excess amounts of sediment, organic material, nutrients and pesticides in surface runoff and reduce excess nutrients and other chemicals in shallow groundwater flow; reduce pesticide drift entering the waterbody; restore riparian plant communities; create shade to lower or maintain water temperatures to improve habitat for aquatic organisms; or to provide other benefits. As shown in the scenarios at right, costs vary based on whether riparian forest buffer   | 1   | Seeding  | Acre             | Area of planting    | 10                          | \$2,553.30             | \$255.33                     |
|                  |                              |  | 2   | Cuttings, small to medium  | Acre             | Area of planting    | 1                           | \$1,933.36             | \$1,933.36                   |
|                  |                              |  | 3   | Cuttings, medium to large  | Acre             | Area of planting    | 1                           | \$4,673.04             | \$4,673.04                   |
|                  |                              |  | 4   | Bare-root, hand planted  | Acre             | Area of planting    | 3                           | \$4,958.12             | \$1,652.71                   |
|                  |                              |  | 5   | Bare-root, machine planted   | Acre             | Area of planting    | 3                           | \$4,691.80             | \$1,563.93                   |

| No. <sup>1</sup> | MP Name <sup>2</sup>               | MP General Practice Description <sup>2</sup>   | No. | Scenario <sup>3</sup><br>Name/Descriptor            | Scenario<br>Unit | Feature<br>Measure | Scenario<br>Typical<br>Size | Scenario<br>Total Cost | Scenario<br>Cost Per<br>Unit |
|------------------|------------------------------------|--|-----|---|------------------|--------------------|-----------------------------|------------------------|------------------------------|
|                  |                                    | vegetation is established through seeding, cuttings, bare-root plantings, or small or large containers. For scenarios where land is taken out of production to establish the riparian forest buffer, foregone income is considered.  | 6   | Small container, hand planted                       | Acre             | Area of planting   | 3                           | \$7,730.39             | \$2,576.80                   |
|                  |                                    |  | 7   | Small container, machine planted                    | Acre             | Area of planting   | 3                           | \$6,719.22             | \$2,239.74                   |
|                  |                                    |  | 8   | Large container, hand planted                       | Acre             | Area of planting   | 3                           | \$20,178.96            | \$6,726.32                   |
|                  |                                    |  | 23  | Cuttings, small to medium, with foregone income     | Acre             | Area of planting   | 1                           | \$2,215.50             | \$2,215.50                   |
|                  |                                    |  | 24  | Small container, hand planted, with foregone income | Acre             | Area of planting   | 3                           | \$8,376.83             | \$2,792.28                   |
| <b>393</b>       | Filter Strip                       | This practice involves establishing a strip or area of herbaceous vegetation that removes contaminants from overland flow. Filter strips can be established anywhere environmentally sensitive areas need to be protected from sediment, or other suspended solids, and dissolved contaminants in runoff.  | 5   | Filter strip, native species                        | Acre             | Number of acres    | 1                           | \$171.79               | \$171.79                     |
|                  |                                    |  | 6   | Filter strip, introduced species                    | Acre             | Number of acres    | 1                           | \$185.11               | \$185.11                     |
| <b>441</b>       | Irrigation System, Microirrigation | This practice involves implementation of an irrigation system that provides for frequent application of small quantities of water on or below the soil surface (e.g., as drops, tiny streams, or miniature spray through emitters or applicators placed along a water delivery line. Drip tape, tubing, or microsprayers may be used. This practice may be implemented to prevent contamination of groundwater and surface water by efficiently and uniformly applying chemicals, and to maintain soil moisture by efficiently and uniformly applying irrigation water. As shown in the scenarios at right, costs vary | 1   | Vegetation establishment                            | Acre             | Acres in system    | 1                           | \$610.79               | \$610.79                     |
|                  |                                    |  | 2   | Orchard-vineyard, 10 acres or less                  | Acre             | Acres in system    | 7                           | \$18,793.27            | \$2,684.75                   |
|                  |                                    |  | 3   | Orchard-Vineyard, >10 acres                         | Acre             | Acres in system    | 40                          | \$60,766.00            | \$1,519.15                   |
|                  |                                    |  | 4   | Orchard-vineyard, durable tubing replace            | Acre             | Acres in system    | 40                          | \$30,492.00            | \$762.30                     |
|                  |                                    |  | 5   | Small acreage                                       | Acre             | Acres in system    | 2                           | \$9,288.64             | \$4,644.32                   |

| No. <sup>1</sup> | MP Name <sup>2</sup>     | MP General Practice Description <sup>2</sup>  | No. | Scenario <sup>3</sup><br>Name/Descriptor            | Scenario<br>Unit | Feature<br>Measure         | Scenario<br>Typical<br>Size | Scenario<br>Total Cost | Scenario<br>Cost Per<br>Unit |
|------------------|--------------------------|---|-----|---|------------------|----------------------------|-----------------------------|------------------------|------------------------------|
|                  |                          | based on the size and type of the farming operation (e.g., orchard-vineyard or row crop). Scenarios are also provided for retrofitting an existing irrigation system and replacing filters in a microirrigation system.   | 6   | Row crop, buried manifold                           | Acre             | Acres in system            | 20                          | \$39,113.64            | \$1,955.68                   |
|                  |                          |   | 7   | Row crop, above-ground PE manifold                  | Acre             | Acres in system            | 20                          | \$73,469.89            | \$3,673.49                   |
|                  |                          |   | 8   | Retrofit, irrigation automation                     | Each             | Per system                 | 1                           | \$33,935.77            | \$33,935.77                  |
|                  |                          |   | 9   | Filter replace                                      | Acre             | Acres in system            | 40                          | \$16,239.30            | \$405.98                     |
|                  |                          |   | 13  | Subsurface drip irrigation                          | Acre             | Acres in system            | 60                          | \$124,398.62           | \$2,073.31                   |
|                  |                          |   | 19  | Orchard-vineyard, >10 acres with automation         | Acre             | Acres in irrigation system | 40                          | \$72,934.91            | \$1,823.37                   |
| <b>590</b>       | Nutrient Management (NM) | This practice involves managing the amount (rate), source, placement (method of application), and timing of plant nutrients and soil amendments. The practice is implemented to minimize agricultural nonpoint source pollution of surface waters and groundwater, among other reasons. Costs associated with this practice include soil testing, analysis, and implementation of the NM plan and recordkeeping. As shown in the scenarios at right, costs vary based on whether manure injection is used, and whether the NM techniques are implemented on a small farm, with or without diversified crops. The adaptive NM scenario includes implementing replicated strip trials on a field plot to evaluate, identify, and implement various nutrient use efficiency improvement methods for timing, rate, method of application, or source of nutrients. | 1   | Basic NM (non-organic/organic)                      | Acre             | N/A                        | 40                          | \$389.86               | \$9.75                       |
|                  |                          |   | 2   | Basic NM with manure injection or incorporation     | Acre             | N/A                        | 40                          | \$1,492.29             | \$37.31                      |
|                  |                          |   | 3   | Small farm NM (non-organic/organic)                 | Each             | N/A                        | 1                           | \$318.43               | \$318.43                     |
|                  |                          |   | 4   | NM with manure and/or compost (non-organic/organic) | Acre             | N/A                        | 40                          | \$830.69               | \$20.77                      |
|                  |                          |   | 5   | Basic precision NM (non-organic/organic)            | Acre             | N/A                        | 40                          | \$2,231.22             | \$55.78                      |
|                  |                          |   | 8   | Adaptive NM   | Each             | Small plot                 | 1                           | \$2,994.54             | \$2,994.54                   |
|                  |                          |   | 275 | Small farm, diversified crops                       | Each             | Field or mgmt. zone        | 1                           | \$1,019.46             | \$1,019.46                   |

| No. <sup>1</sup> | MP Name <sup>2</sup>             | MP General Practice Description <sup>2</sup>   | No. | Scenario <sup>3</sup><br>Name/Descriptor                        | Scenario<br>Unit | Feature<br>Measure       | Scenario<br>Typical<br>Size | Scenario<br>Total Cost | Scenario<br>Cost Per<br>Unit |
|------------------|----------------------------------|--|-----|---|------------------|--------------------------|-----------------------------|------------------------|------------------------------|
| <b>595</b>       | Integrated Pest Management (IPM) | This practice involves implementing a site-specific combination of pest prevention, pest avoidance, pest monitoring, and pest suppression strategies. An IPM approach seeks to prevent or mitigate off-site pesticide risks to water quality from leaching, solution runoff and adsorbed runoff losses; and prevent or mitigate on-site pesticide risks to pollinators and other beneficial species through direct contact; among other goals. The minimum mitigation index score needed is related to the hazard rating identified through the NRCS WIN-PST <sup>4</sup> program. As shown in the scenarios at right, costs for implementing the IPM practice vary based on the mitigation index score; whether the target field has high value crops, and whether the practice is implemented on a small farm. | 1   | Field crop less than or equal to 20 mitigation score            | Acre             | Acres of mgmt. applied   | 40                          | \$1,044.08             | \$26.10                      |
|                  |                                  |  | 2   | Field crop 21 to 40 mitigation index score                      | Acre             | Acres of mgmt. applied   | 40                          | \$1,324.28             | \$33.11                      |
|                  |                                  |  | 3   | Field crop greater than 40 mitigation index score               | Acre             | Acres of mgmt. applied   | 40                          | \$1,642.84             | \$41.07                      |
|                  |                                  |  | 4   | High value crop less than or equal to 20 mitigation index score | Acre             | Acres of mgmt. applied   | 10                          | \$1,120.80             | \$112.08                     |
|                  |                                  |  | 5   | High value crop 21 to 40 mitigation index score                 | Acre             | Acres of mgmt. applied   | 10                          | \$1,439.36             | \$143.94                     |
|                  |                                  |  | 6   | High value crop greater than 40 mitigation index score          | Acre             | Acres of mgmt. applied   | 10                          | \$1,834.64             | \$183.46                     |
|                  |                                  |  | 7   | Small farm, less than or equal to 20 mitigation index score     | Each             | Fields, typ. ≤10 acre    | 1                           | \$1,059.08             | \$1,059.08                   |
|                  |                                  |  | 8   | Small farm, 21 to 40 mitigation index score                     | Each             | Fields, typ. ≤10 acre    | 1                           | \$2,053.12             | \$2,053.12                   |
|                  |                                  |  | 9   | Small farm, greater than 40 mitigation index score              | Each             | Fields, typ. ≤10 acre    | 1                           | \$2,371.68             | \$2,371.68                   |
| <b>605</b>       | Denitrifying Bioreactor          | This practice involves installation of a structure that uses a carbon source to reduce the concentration of nitrate  | 13  | Denitrifying bioreactor   | Cubic yard       | Volume of pit excavation | 333                         | \$20,324.41            | \$61.03                      |

| No. <sup>1</sup> | MP Name <sup>2</sup>             | MP General Practice Description <sup>2</sup>   | No. | Scenario <sup>3</sup><br>Name/Descriptor | Scenario<br>Unit | Feature<br>Measure      | Scenario<br>Typical<br>Size | Scenario<br>Total Cost | Scenario<br>Cost Per<br>Unit |
|------------------|----------------------------------|--|-----|--|------------------|-------------------------|-----------------------------|------------------------|------------------------------|
|                  |                                  | nitrogen in subsurface agricultural drainage flow via enhanced denitrification. Woodchips are commonly used as the carbon source. The practice is implemented to improve water quality by reducing the nitrate nitrogen content of subsurface agricultural drainage flow.  | 14  | Denitrifying bioreactor, no liner        | Cubic yard       | Volume of carbon source | 222                         | \$13,065.90            | \$58.86                      |
| 638              | Water and Sediment Control Basin | This practice is defined as an earth embankment or a combination ridge and channel constructed across the slope of a minor drainageway. The embankment may be constructed or could be formed through excavation of the basin. The practice is implemented to reduce gully erosion, trap sediment, and/or reduce and manage runoff. | 1   | Embankment                               | Cubic yard       | Embankment              | 700                         | \$3,888.96             | \$5.56                       |
|                  |                                  |  | 2   | Embankment, topsoil stockpiled           | Cubic yard       | Embankment              | 700                         | \$4,107.36             | \$5.87                       |
|                  |                                  |  | 3   | Excavated basin                          | Cubic yard       | Excavated volume        | 120                         | \$1,562.57             | \$13.02                      |

(USDA NRCS, 2019)

<sup>1</sup>The practice number refers to the number assigned by NRCS. See the full list of NRCS Conservation Practices at this link: [https://www.nrcs.usda.gov/wps/portal/nrcs/detailfull/national/technical/cp/ncps/?cid=nrcs143\\_026849](https://www.nrcs.usda.gov/wps/portal/nrcs/detailfull/national/technical/cp/ncps/?cid=nrcs143_026849).

<sup>2</sup>NRCS Conservation Practice

<sup>3</sup>Scenarios are developed specifically for California. For additional information on the parameters of each scenario and a line item breakdown of implementation costs (costs provided are in 2019 dollars), refer to the NRCS California Practice Scenarios at this link: <https://www.nrcs.usda.gov/wps/portal/nrcs/detail/national/programs/financial/?cid=nrcseprd1328227>.

<sup>4</sup>The Windows Pesticide Screening Tool (WIN-PST) is a pesticide environmental risk screening tool that NRCS field office conservations, extension agents, crop consultants, pesticide dealers and producers can use to evaluate the potential for pesticides to move with water and eroded soil/organic matter and affect non-targeted organisms is available at this link: <https://www.nrcs.usda.gov/resources/tech-tools/windows-pesticide-screening-tool-win-pst>.

**Table A.B-17. Groundwater Monitoring Participation and Fees (Fiscal Year 2018-2019)**

|                                      | Central Coast Groundwater Coalition | Individual Monitoring |
|--------------------------------------|-------------------------------------|-----------------------|
| # of Operations                      | 458                                 | 579                   |
| # of Acres                           | 197,842                             | 101,918               |
| # of Domestic Wells <sup>1</sup>     | 736                                 | 1,642                 |
| # of Agricultural Wells <sup>2</sup> | 1,642                               | 2,529                 |
| Annual Membership Fee                | \$350                               | N/A                   |
| Total Annual Membership Fees         | \$160,300                           | N/A                   |

<sup>1</sup> All domestic wells must be tested.

<sup>2</sup> Only the primary irrigation well must be tested.

**Table A.B-18. Central Coast Water Quality Preservation, Inc. (Fiscal Year 2018-2019 Fee Structure)**

| Fee Type                               | Fee Class                             | Cost   |
|--|---------------------------------------|--|
| Monitoring Fee                         | Type 1 – Irrigated Acres Total        | \$2.36 per acre                              |
|  | Type 2 – Off Property Tailwater Acres | \$2.36 per acre                              |
| Annual Administrative Fee Per Operator | 50 acres or less                      | \$50.00                                      |
|  | 51 acres to 499 acres                 | \$1.00 per acre                              |
|  | 500 or more acres                     | \$500.00 plus \$0.20 per acre over 500 acres |
| SWRCB Fee                              | N/A                                   | \$0.98 per irrigated acre <sup>1</sup>       |

(CCWQP, 2018)

<sup>1</sup> This includes \$0.95 per irrigated acre per SWRCB fee Category 1, plus \$0.03 per acre to cover CCWQP administrative costs.

**Table A.B-19. Surface Water Monitoring Fees (Fiscal Year 2018-2019)**

|                                | <b>Third-Party Monitoring Program</b> | <b>Individual Monitoring Program</b> |
|--------------------------------|---------------------------------------|--------------------------------------|
| <b># of Operations</b>         | 2,185                                 | 21                                   |
| <b># of Acres</b>              | 427,154                               | 1,225                                |
| <b>Total SWRCB Fees</b>        | \$398,425                             | \$42,722                             |
| <b>Total CMP Fees</b>          | \$1,553,656                           | N/A                                  |
| <b>Total Fees</b>              | \$1,945,194                           | \$42,722                             |
| <b>Avg. Fees Per Operation</b> | \$890                                 | \$2,034                              |
| <b>Avg. Fees Per Acre</b>      | \$4.55                                | \$34.88                              |

**Table A.B-20. Estimated Costs for Individual Surface Water Discharge Monitoring (Reported by Technical Assistance Providers in the Central Coast Region)**

| TAP <sup>1</sup> | Monitoring Task / Component  | Minimum Cost | Maximum Cost | Notes   |
|------------------|--|--------------|--------------|---|
| #1               | Staff time for sampling  | \$80         | \$150        | Could also be representative of reporting and QAPP <sup>2</sup> /SAP <sup>3</sup> preparation   |
| #2               | Two growers splitting costs except on-farm time; cost expressed for each grower. | \$2,073      | \$2,749      | Includes staff time, mileage, per diem, and meter rentals for two team members (for safety) – approximately 2.5 hours roundtrip travel time |
| #2               | Single grower  | \$3,582      | \$4,366      | Includes staff time, mileage, per diem, and meter rentals for two team members (for safety) – approximately 2.5 hours roundtrip travel time |
| #2               | Lab testing  | \$1,632      | -            | Single sample for required nutrients and toxicity testing under Ag Order 3.0  |
| #2               | Reporting  | \$50         | \$250        | Costs vary depending on the number of samples collected   |
| #2               | QAPP/SAP preparation   | \$2,500      | \$2,500      | Costs vary depending on the number of monitoring locations  |
| #2               | Annual Individual Surface Water Quality Trend Monitoring Report                  | \$2,500      | \$5,000      | Costs vary depending on the number of samples collected   |

<sup>1</sup> TAP = technical assistance provider

<sup>2</sup> QAPP = quality assurance project plan

<sup>3</sup> SAP = sampling and analysis plan

Table A.B-21. Cost of Complying with the Final Receiving Groundwater Limit for Nitrogen Discharge to Groundwater

| Final Compliance Deadline | 2036     |          | 2051     |          |
|---------------------------|----------|----------|----------|----------|
|                           | 50%      | 100%     | 50%      | 100%     |
| Monterey                  | \$167.77 | \$317.19 | \$104.71 | \$193.26 |
| Santa Cruz                | \$288.11 | \$544.70 | \$179.82 | \$331.89 |
| San Benito                | \$59.78  | \$113.03 | \$37.31  | \$68.87  |
| San Luis Obispo           | \$51.28  | \$96.95  | \$32.01  | \$59.08  |
| Santa Barbara             | \$221.73 | \$419.20 | \$124.55 | \$229.88 |
| Santa Clara               | \$75.21  | \$142.20 | \$46.94  | \$86.64  |
| San Mateo                 | \$119.44 | \$225.82 | \$74.55  | \$137.60 |
| Ventura                   | \$215.80 | \$408.00 | \$134.69 | \$248.60 |

Estimated average annualized costs per acre by county (2022 cost, annualized over 2026-2051 for both final compliance deadlines). Estimates are calculated for O&M costs ranging from 50-100% of the nutrient management capital cost.

**Table A.B-22. Summary of Costs of Compliance with Agricultural Order 4.0**

| Costs of Compliance (Ag Order 4.0)  |                                     |
|---|-------------------------------------|
| <b>Management Practices</b><br>Implement management practices as needed to comply with the Order. Wide cost range depending on measure. |                                     |
| <b>Conservation Cover</b>   | \$135 to \$1,426 per acre           |
| <b>Conservation Cover Crop Rotation</b>   | \$13 to \$35 per acre               |
| <b>Cover Crop</b>   | \$319 to \$404 per acre             |
| <b>Denitrifying Bioreactor</b>  | \$13,066 to \$20,324 per bioreactor |
| <b>Filter Strip</b>   | \$172 to \$185 per acre             |

| <b>Costs of Compliance (Ag Order 4.0)</b>   |  |
|---|--|
| <b><i>Integrated Pest Management</i></b>  | \$33 and \$184 per acre  |
| <b><i>Micro-Irrigation System</i></b>   | \$611 to \$4,644 per acre  |
| <b><i>Nutrient Management</i></b>   | \$10 and \$320 per acre  |
| <b><i>Riparian Forest Buffer</i></b>  | \$255 to \$2,242 per acre  |
| <b><i>Sediment Basin</i></b>  | \$5,559 to \$12,562 per basin  |
| <b>Receiving Groundwater Limit Final Compliance Deadlines</b><br>Reduce nitrogen discharges to groundwater; achieve and demonstrate compliance by the respective final compliance deadlines |  |
| <b><i>Capital and O&amp;M cost of nitrogen reductions</i></b>   | The cost of reducing nitrogen to comply with the final receiving groundwater limits will depend on the compliance pathway (either IDWP or AWSP) and associated final compliance deadline.  |
| <b><i>IDWP Dischargers - 2036</i></b>   | Approximately \$51 to \$545 per acre per year.   |
| <b><i>AWSP Dischargers - 2051</i></b>   | Approximately \$32 to \$332 per acre per year.   |
| <b><i>Verifying INMP Summary Report data</i></b>  | \$356 per year   |
| <b><i>Ranch-level groundwater monitoring</i></b>  | Approximately \$32,000 to install three monitoring wells, if needed. Ongoing monitoring and reporting costs are estimated at \$9,600 per year. Each additional well would cost \$9,000 to install, \$584 for permits, and \$2,100 per year to monitor. |

| <b>Costs of Compliance (Ag Order 4.0)</b>  |  |
|--|--|
| <b>AWSP Compliance Pathway costs</b>   |  |
| Costs to Dischargers to contribute financially to a program to provide water quality testing, interim AWS, and conduct planning and prioritization of long-term solutions. |  |
| <b>Interim AWSP</b>  | \$21-\$36 per acre per year. Co-funding from outside sources may reduce this cost. |
| <b>Permit Fees</b>   |  |
| Fees differ based on whether discharger participates in CMP (cooperative) or pays individually.  |  |
| <b>Cooperative</b>   | \$0.098 per acre (average)   |
| <b>Individual</b>  | \$34.88 per acre (average)   |

| <b>Monitoring and Reporting Costs</b>         |  |
|---|--|
| <b>Surface Water Quality Trend Monitoring</b> | Applies to all Dischargers. Cost differs based on whether discharger participates in a third-party program or monitors surface water individually. Most (~99%) Dischargers participate in the current third-party surface water quality trend monitoring program. The average cost for third-party monitoring and reporting is estimated at \$3.64 per acre.   |
| <b>Groundwater Quality Monitoring</b>         | Applies to all Dischargers. Costs may differ depending on whether dischargers choose to participate in groundwater third-party program or monitor individually. Groundwater third-party program has charged an annual membership fee of \$350 per operation (changed to \$750 per operation in 2019). Costs associated with monitoring activities (e.g., labor, laboratory, and administrative fees) not included in third-party membership fee. |
| <b>Cooperative</b>                            | \$120 to \$350 per sampling event  |
| <b>Individual</b>                             | \$120 to \$350 per sampling event  |

| <b>Costs of Compliance (Ag Order 4.0)</b>             |   |
|---|---|
| <b>Annual Compliance Form</b>                         | Applies to all Dischargers Costs associated with preparing and submitting the ACF varies by ranch depending on ranch characteristics. Costs include labor hours for ranch employees to obtain/track information and fill out the ACF on an annual basis.  |
| <i>In-house Employees</i>                             | \$20 to \$75 per hour (approximately one hour for first-time reporters and 15 minutes for experienced reporters)  |
| <i>Technical Assistance Providers</i>                 | \$75 to \$250 per hour (approximately one hour for first-time reporters and 15 minutes for experienced reporters)   |
| <b>Total Nitrogen Applied</b>                         | Applies to all Dischargers. Cost of TNA reporting varies based on experience of preparer and history of ranch tracking the required information. A reasonable estimate is that costs are roughly \$400 per ranch in the first year, declining to \$100 per ranch by the third year. Given that the average ranch size in the region is roughly 64 acres, this would equate to a cost of \$6.25/acre in the first year, declining to roughly \$1.5/acre by the third year. |
| <i>In-house Employees</i>                             | \$3 to \$320 per ranch, per year (experienced grower)<br>\$11 to \$1,200 per ranch, per year (inexperienced grower)   |
| <i>Technical Assistance Providers</i>                 | \$3,000 to \$20,000 per ranch, per year   |
| <b>Irrigation and Nutrient Management Plan (INMP)</b> | Applies to all Dischargers.   |
| <i>Large operation (greater than 500 acres)</i>       | \$25,000 – develop INMP<br>\$75 per hour – INMP updates, effectiveness report, implementation, software development/maintenance/use, data summaries and reporting   |

| <b>Costs of Compliance (Ag Order 4.0)</b>   |  |
|---|--|
| <i>Very large operation (1,000 to 1,500 acres)</i>  | \$15,000 – develop INMP<br>\$3,000 per year – INMP updates<br>\$10,000 every five years – INMP effectiveness report<br>\$48,000 per year – INMP implementation<br>\$15,000 per year – INMP software development/maintenance<br>\$72,000 per year – INMP software use by in-house employees<br>\$10,000 per year – INMP data summaries and reporting<br>\$50,000 initial, plus \$5,000 per year – INMP field implementation equipment |
| <b>IDWP Compliance Pathway Monitoring and Reporting Costs</b>   |  |
| Additional costs associated with conducting monitoring and reporting required by the Order for IDWP Dischargers |  |
| <i>Sample on-farm domestic and dual-use wells a second time each year</i>                                       | \$250 per well per year  |
| <i>Perform ranch-level root zone monitoring</i>   | \$16,000 per year  |
| <i>Conduct ranch-level groundwater monitoring</i>   | See summary of ranch-level groundwater monitoring costs above.   |
| <i>Well Construction Information</i>  | May be no cost or very limited cost for many growers, or up to \$6,500 for those that need to survey their well.   |
|   |  |

**Table A.B-23. Key Uncertainties and Potential Effects**

| Issue or Assumption  | Impact on Estimated Costs           | Comments  |
|--|-------------------------------------|---|
| Verification of reporting data.  | Uncertainty.                        | Dischargers self-report to the Central Coast Water Board, which is not always verified. Wherever possible, Central Coast Water Board staff have identified potential discrepancies or inaccuracies in the data or information provided by Dischargers and/or third parties.                                   |
| Assumption that most Dischargers will opt for third-party monitoring for surface water quality trend monitoring. | Estimated costs may be understated. | It is expected that Dischargers will opt to continue to participate in the third-party monitoring program because of the lower cost. However, if a Discharger decides to implement individual monitoring, they may incur higher costs.  |
| Total costs for follow-up monitoring are not calculated.   | Estimated costs may be understated. | The number of Dischargers subject to follow-up monitoring requirements due to numeric target exceedances is speculative. Dischargers subject to follow-up monitoring requirements will likely incur costs associated with additional monitoring and reporting, as well as management practice implementation. |

**Table A.B-24. Central Coast Water Board Annual Cost to Administer Program**

| <b>Classification</b>                             | <b>Cost/Position</b> | <b># of Positions</b> | <b>Total Cost</b>  |
|---|----------------------|-----------------------|--------------------|
| <b>Environmental Scientist</b>                    | \$138,368            | 2                     | \$276,736          |
| <b>Senior Environmental Scientist, Supervisor</b> | \$198,264            | 1                     | \$198,264          |
| <b>Senior Environmental Scientist, Specialist</b> | \$151,748            | 1                     | \$151,748          |
| <b>Environmental Program Manager</b>              | \$229,876            | 1                     | \$229,876          |
| <b>Engineering Geologist</b>                      | \$175,160            | 1                     | \$175,160          |
| <b>Senior Engineering Geologist</b>               | \$206,676            | .5                    | \$103,338          |
| <b>Water Resource Control Engineer</b>            | \$174,524            | 4                     | \$698,096          |
| <b>Sanitary Engineering Associate</b>             | \$137,192            | 1                     | \$137,192          |
| <b>Office Technician, Typing</b>                  | \$70,500             | 0.2                   | \$14,100           |
| <b>All Positions:</b>                             |                      | <b>11.7</b>           | <b>\$1,984,510</b> |

**Table A.B-21. Approximate Alternative Water Supply Option Costs (Households and Small Community Public Water Suppliers in the Tulare Lake Basin and Salinas Valley)**

| Option                                 | Estimated Annual Cost Range (\$/year) |  |
|--|---------------------------------------|--|
|  | Self-Supplied Household               | Small Community Public Water Supplier (1,000 Households) |
| <b>Improve Existing Water Source</b>   |                                       |  |
| Blending                               | N/A                                   | \$85,000 - \$150,000                                     |
| Drill Deeper Well                      | \$860 - \$3,300                       | \$80,000 - \$100,000                                     |
| Drill a New Well                       | \$2,100 - \$3,100                     | \$40,000 - \$290,000                                     |
| Community Supply Treatment             | N/A                                   | \$135,000 - \$1,090,000                                  |
| Household Supply Treatment             | \$250 - \$360                         | \$223,000  |
| <b>Alternative Supplies</b>            |                                       |  |
| Piped Connection to an Existing System | \$52,400 - \$185,500                  | \$59,700 - \$192,800                                     |
| Trucked Water                          | \$950                                 | \$350,000  |
| Bottled Water                          | \$1,339                               | \$1,340,000  |
| Relocate Households                    | \$15,090                              | \$15,100,000   |
| <b>Ancillary Activities</b>            |                                       |  |
| Well Water Quality Testing             | \$15 - \$50                           | N/A  |
| Dual System                            | \$575 - \$1,580                       | \$260,000 - \$900,000                                    |

(Honeycutt et al., 2012)

## **Section C. Rationale for Requirements**

Section C describes the rationale for the requirements included in the **Order, Part 2, Section C**. Additional tables displaying groundwater quality data and surface water quality data are included in **Section D.1** and **Section D.2** of this Attachment A.

### **Section C. 1. Groundwater Protection**

#### ***Compliance with Final Receiving Groundwater Limits***

1. All Dischargers are required to achieve and demonstrate compliance with final receiving groundwater limits by the applicable final compliance deadline. The final compliance deadline depends on whether the Discharger has elected to participate in the IDWP or AWSP compliance pathway. Options for demonstrating compliance include: 1) submittal of INMP Summary – AVR, 2) submittal of ranch-level groundwater monitoring reports, or 3) other Executive Officer approved methods for demonstrating compliance with final receiving groundwater limits.

#### ***INMP Summary - AVR***

2. All dischargers can elect to demonstrate compliance with the final receiving groundwater limit by submitting verified INMP Summary report data in INMP Summary – AVRs. This data uses grower-reported nitrogen application (A) and removal (R) information to determine if the nitrogen discharge (A-R) is at a level that complies with the final receiving groundwater limit.
3. Accurate and reliable nitrogen application and removal data are essential for assessing compliance with groundwater protection requirements and tracking progress towards compliance with the final receiving groundwater limit. Verifying INMP Summary report data by a qualified professional provides assurance that reported values are supported by appropriate documentation and agronomic calculations, enabling sound regulatory decisions. Verification also promotes consistency across operations by applying uniform standards for data review and documentation, ensuring equitable compliance determinations. This process safeguards the integrity of data used to protect water quality and public health and reinforces the scientific validity of compliance evaluations.

#### ***Ranch-Level Groundwater Monitoring Reporting***

4. This Order allows all Dischargers to demonstrate compliance with the final receiving groundwater limit through ranch-level groundwater monitoring as an alternative to using verified INMP Summary report data. Groundwater monitoring provides a direct, empirical measure of nitrate concentrations in the aquifer underlying the ranch, offering a scientifically robust method for evaluating compliance with water quality objectives. This option accommodates site-specific conditions and ensures flexibility in compliance approaches while maintaining the integrity of groundwater protection requirements.

### **Groundwater Phase Areas**

1. This Order establishes and provides maps depicting Groundwater Phase areas based on the relative level of water quality impairment and risk to water quality.
  - a. Groundwater Phase 1 areas are areas likely to exhibit high recharge rates based on the occurrence of vulnerable soils and young groundwater, as discussed below.
  - b. Groundwater Phase 2 areas are groundwater basins with at least 20 on-farm domestic wells and an exceedance rate of the nitrate maximum contaminant level (MCL) of 10 mg/L nitrate as nitrogen in on-farm domestic wells of at least 10 percent. Section D.1 includes a table with the on-farm domestic well exceedance rates.
  - c. Groundwater Phase 3 areas are all other areas located in the central coast region.
2. Groundwater Phase 1 areas are located at the intersection of two datasets: Department of Water Resources (DWR) designated Hydrogeologically Vulnerable Areas (HVAs) (SWRCB, 2000) and areas of relatively young groundwater age identified by Lawrence Livermore National Laboratory (LLNL) using isotopic dating (Visser et al., 2014). The intersection of these two datasets was used because 1) these areas are identified as being especially vulnerable to contamination from overlying and nearby land use practices, and 2) groundwater beneath these areas is relatively young (i.e., subject to more recent recharge) and therefore is expected to exhibit the fastest response to changes in land use practices, thereby providing the fastest evaluation of the effectiveness of this Order's groundwater requirements.
3. HVAs were identified by the State Water Board using information on soil types and aquifer geologic materials compiled from existing reports published by USGS and the Department of Water Resources. The HVAs take into account groundwater vulnerability posed by highly permeable geologic materials but does not account for other hydrologic variables that affect recharge, such as precipitation. Because the HVA map layer shows only potential recharge rates, groundwater age maps produced by LLNL were also used.
4. Groundwater age is correlated with recharge rates because groundwater is typically young in areas where recharge is occurring rapidly (Visser et al., 2014; McMahan et al., 2011; Plummer and Friedman, 1999). The LLNL report indicates that mean and median groundwater ages in the central coast region are 35 years old; the oldest groundwater measured was 57 years old and the youngest measured was 11 years old. For the purposes of this Order, "young" groundwater was identified as groundwater with an estimated age of 20 years or less.
5. Several datasets reviewed but ultimately not used to establish the Groundwater Phase areas are described below.

- a. UC Santa Cruz researchers have quantified and mapped recharge rates in Santa Cruz and northern Monterey County (Fisher et al., 2017; Russo, et al., 2014). This dataset was not used because it does not provide coverage for the entire central coast region.
  - b. UC Davis researchers developed the Soil Agricultural Groundwater Banking Index, or SAGBI (O'Geen et al., 2015). This dataset evaluates the suitability of agricultural lands throughout California for their ability to recharge groundwater when deliberately flooded as part of managed aquifer recharge projects. This dataset was not used because some of the factors that go into the index score are unrelated to groundwater recharge rates and are included because they impact the feasibility of artificial recharge. For example, some of the factors that impact a SAGBI score but do not impact naturally occurring recharge rates are the amount of salinity in the soil, the type of crop grown, the likelihood that the crop's roots will be damaged by artificial recharge, and the amount of soil compaction that occurs when fields are flooded during managed recharge.
  - c. The USGS developed a 2014 Basin Characterization Model (Flint et al., 2014). The goal of this study was to determine the fate of precipitation using a water balance approach based on climate data collected between 1980 and 2010. As part of the study, the authors produced a map layer of "potential recharge to aquifers" that represents the amount of precipitation lost to soils. The model also takes into account topography, geology, and soil type when determining potential recharge rates. This model was not used because the model-generated maps of "potential recharge" areas are more a function of precipitation directly infiltrating soil, which is a relatively small component of recharge relative to that which results from streamflow infiltration and therefore may not be fully representative of relative recharge rates in agricultural areas.
6. Based on current enrollment information, the number of ranches and the irrigated acreage within each Groundwater Phase area is provided below.
    - a. Groundwater Phase 1 areas include approximately 380 ranches (9 percent) representing approximately 50,000 irrigated acres (12 percent).
    - b. Groundwater Phase 2 areas include approximately 2400 ranches (53 percent) and 259,000 irrigated acres (60 percent).
    - c. Groundwater Phase 3 areas include all other ranches that do not meet the criteria for the previous phases, with approximately 1700 additional ranches (38 percent) and 123,000 irrigated acres (28 percent).
  7. Phasing in the requirements over time will allow for the expected learning curve associated with the nitrogen applied and removed reporting, as well as provide time for additional technical assistance capacity to develop in the central coast region.

## ***Nitrate in Groundwater***

### *Nitrate – Impacts to Groundwater*

8. The May 2018 staff report (Item No. 8) titled *Groundwater Quality Conditions and Agricultural Discharges in the Central Coast Region* (CCRWQCB, 2018c) included a detailed discussion of current groundwater quality conditions and impacts of agricultural discharges on groundwater quality. Several analyses and tables included in that report have been updated to incorporate additional groundwater monitoring data received in 2018 and 2019. The updated tables are included in **Section D.1** of this report and summary information from the updated tables is included in the findings below.
9. Of the over 2600 on-farm domestic wells sampled during Agricultural Orders 2.0 and 3.0 (2012 through 2019), 28 percent had mean concentrations that exceeded the nitrate MCL. The mean concentration in on-farm domestic wells was 11.0 mg/l NO<sub>3</sub>-N, which is 10 percent higher than the nitrate MCL. The concentrations in some groundwater basins was significantly higher than the regional average:
  - a. In the Salinas Valley – Forebay sub-basin, 285 on-farm domestic wells were sampled; 64 percent had mean concentrations that exceeded the MCL and the mean concentration of all on-farm domestic wells was 25.7 mg/L NO<sub>3</sub>-N.
  - b. In the Salinas Valley – East Side sub-basin, 123 on-farm domestic wells were sampled; 59 percent had mean concentrations that exceeded the MCL and the mean concentration of all on-farm domestic wells was 32.1 mg/L NO<sub>3</sub>-N.
  - c. In the Salinas Valley – Upper Valley sub-basin, 82 on-farm domestic wells were sampled; 42 percent had mean concentrations that exceeded the MCL and the mean concentration of all on-farm domestic wells was 16.3 mg/L NO<sub>3</sub>-N.
  - d. In the Salinas Valley – 180/400 Foot sub-basin, 200 on-farm domestic wells were sampled; 25 percent had mean concentrations that exceeded the MCL and the mean concentration of all on-farm domestic wells was 11.4 mg/L NO<sub>3</sub>-N.
  - e. In the Gilroy-Hollister Valley Llagas sub-basin, 191 on-farm domestic wells were sampled; 34 percent had mean concentrations that exceeded the MCL and the mean concentration of all on-farm domestic wells was 10.1 mg/L NO<sub>3</sub>-N.
  - f. In the Gilroy-Hollister Valley North San Benito sub-basin, 196 on-farm domestic wells were sampled; 25 percent had mean concentrations that exceeded the MCL and the mean concentration of all on-farm domestic wells was 8.2 mg/L NO<sub>3</sub>-N.

- g. In the Corralitos – Pajaro Valley sub-basin, 259 on-farm domestic wells were sampled; 38 percent had mean concentrations that exceeded the MCL and the mean concentration of all on-farm domestic wells was 13.1 mg/L NO<sub>3</sub>-N.
- h. In the Santa Maria basin, 183 on-farm domestic wells were sampled; 55 percent had mean concentrations that exceeded the MCL and the mean concentration of all on-farm domestic wells was 21.1 mg/L NO<sub>3</sub>-N.
- i. In the San Luis Obispo Valley basin, 42 on-farm domestic wells were sampled; 36 percent had mean concentrations that exceeded the MCL and the mean concentration of all on-farm domestic wells was 11.2 mg/L NO<sub>3</sub>-N.

### *Nitrate – Trends*

- 10. Analysis of nitrate trends in qualifying<sup>19</sup> individual wells indicates that regionwide, 13 percent of qualifying wells show increasing trends in nitrate concentration (water quality is getting worse for nitrate), while 8 percent show decreasing trends in nitrate concentrations (water quality is getting better for nitrate). In some basins, the number of wells with increasing trends greatly exceeds the number of wells with decreasing trends, indicating water quality is continuing to degrade for nitrate. For example:
  - a. In the Salinas Valley – Forebay sub-basin, 15 percent of qualifying wells showed increasing nitrate concentration trends and 3 percent showed decreasing nitrate concentration trends.
  - b. In the Salinas Valley – East Side sub-basin, 22 percent of qualifying wells showed increasing nitrate concentration trends and 6 percent showed decreasing nitrate concentration trends.
  - c. In the Salinas Valley – Upper Valley sub-basin, 19 percent of qualifying wells showed increasing nitrate concentration trends and 6 percent showed decreasing nitrate concentration trends.
  - d. In the Salinas Valley – 180/400 Foot sub-basin, 23 percent of qualifying wells showed increasing nitrate concentration trends and 3 percent showed decreasing nitrate concentration trends.
  - e. In the Santa Maria basin, 17 percent of qualifying wells showed increasing nitrate concentration trends and 9 percent showed decreasing nitrate concentration trends.

---

<sup>19</sup> More details on this analysis are included in Section D.1. It should be noted that, among other criteria, qualifying wells had to have a minimum of five sampling events. The criteria bias the dataset towards deeper municipal wells that are more likely to be pumping higher quality groundwater. Despite the inherent bias in the analysis, it provides insights into groundwater quality trends.

*Nitrate – Sources and Primary Drivers*

11. The California Nitrogen Assessment documented that synthetic nitrogen fertilizer application rates per acre increased an average of 25 percent between 1973 and 2005, along with a shift from field crops to perennials and vegetable crops and the transition to multiple crop plantings within each year. The California Nitrogen Assessment estimated that over half of the nitrogen applied as fertilizer ends up polluting the air and water.
12. The primary drivers that cause groundwater nitrate contamination from irrigated agricultural discharges include the items listed below. This Order establishes requirements that address each of these drivers.
  - a. Over-application of synthetic fertilizer nitrogen – addressed through fertilizer nitrogen application targets;
  - b. Amount of nitrogen waste in the field after crops are harvested – addressed through nitrogen discharge ;
  - c. Under-utilization of nitrate present in the soil – addressed through requirement to monitor soil nitrate;
  - d. Under-utilization of nitrate present in irrigation water – addressed through requirement to monitor irrigation water nitrate concentration and volume;
  - e. Inefficient irrigation that results in the over-application of irrigation water to some or all portions of fields, which causes increased nitrate leaching below the crop root zone and drives additional fertilizer applications – addressed through requirements to estimate crop evapotranspiration and monitor irrigation water volume, and through fertilizer nitrogen targets and nitrogen discharge targets.
13. As described by the 2012 UC Davis report titled, *Addressing Nitrate in California's Drinking Water* (Honeycutt, et al., 2012): "Retention of soluble N within the root zone, where it is available for plant uptake, is achieved in part by good irrigation management. The amount of nitrate lost to leaching is related to the volume of water that percolates below the root zone, which in turn is related to the irrigation system performance (Letey et al. 1977; Allaire-Leung et al. 2001). Scheduling irrigation events such that the volume of applied water matches the crop water requirement (evapotranspiration or ET), and delivering water uniformly to the field, are both critical to increasing N use efficiency and reducing nitrate leaching. Non-uniform irrigation forces farmers to over-irrigate some parts of the field in order to ensure adequate delivery to the parts of the field receiving the least amount of water.
14. Irrigation efficiency is a performance measure of the irrigation system and refers to the beneficial use of the water applied. Practically speaking, beyond leaks and irrigation system malfunctions, the irrigation efficiency depends on two

parameters: 1) uniform water application, (distribution uniformity, or DU), and 2) correct irrigation scheduling; that is, scheduling the frequency and duration of the irrigation events to match the soil water holding capacity and ultimately the crop water demand. If the water application is not uniform, the frequency and duration of irrigation events do not match the soil and crop water demand, or the irrigation system is not performing correctly, irrigation surface runoff and percolation below the root zone may occur. Irrigation runoff and deep percolation have the potential to carry pollutants to surface and groundwater.

15. The distribution uniformity of an irrigation system is measured by taking field measurements, such as flow, pressure, and other parameters. A good distribution uniformity is around 75 percent or better (depending on the irrigation system); distribution uniformities in the range of 90 percent are possible for drip systems. There is a wide range of distribution uniformities found in the central coast region, with distribution uniformities ranging from as low as 20 percent to as high as 95 percent (CCRWQB, 2018c). When the distribution uniformity is low, the Discharger may increase the water application to compensate for the inefficiency and avoid under-irrigating portions of the field, which may also result in over-irrigating other portions. An increase in water application above evapotranspiration increases the amount of water that may runoff or deep percolate below the root zone.
16. Irrigation deep percolation and nitrogen applications above the amounts removed when crops are harvested, are the two main reasons why farming causes or contributes to nitrogen discharges to groundwater. The 2012 UC Davis Nitrate Report concluded that: “reducing deep percolation to groundwater from agricultural soil (by curbing inefficient or poorly practiced irrigation methods) is equally important as reducing excess levels of N fertilizer applied to cultivated lands...thus irrigation management is equally as important as nitrogen management in reducing groundwater contamination of agrichemicals.” (Viers et al., 2012).

#### *Fertilizer Nitrogen Application Targets*

17. The Central Coast Water Board has received nitrogen application data through the Total Nitrogen Applied (TNA) reporting requirement since 2014. In the 2014, 2015, and 2016 reporting years, approximately 700 ranches representing 117,000 acres (28 percent of enrolled acres) submitted TNA reports. The reporting requirement was expanded under Agricultural Order 3.0 and about 1,700 ranches representing 230,000 acres (55 percent of enrolled acres) have been required to report since 2017. The majority of crops for which the Central Coast Water Board has received nitrogen application information include the following six crops, in descending order of prevalence, lettuce, broccoli, spinach, cauliflower, celery, and, strawberries, in total representing approximately 75 percent of all crops reported each year. The submitted data are periodically analyzed to determine if there have been significant changes in application rates

or estimated loading rates. The results of these analyses are discussed in the sections below.

18. Table A.C.1-1 below displays the median application rates of fertilizer nitrogen (AFER) to the top six crops based on the TNA data, in pounds of nitrogen per acre per crop. While there have been changes in the median rates from one year to the next, overall there have not been significant changes in application rates to these top six crops, even considering the expansion of the reporting requirement beginning in 2017.

*Table A.C.1-1. Median Fertilizer Nitrogen Application Rates Over Time*

|                  | <b>Lettuce</b> | <b>Broccoli</b> | <b>Spinach</b> | <b>Cauliflower</b> | <b>Celery</b> | <b>Strawberry</b> |
|------------------|----------------|-----------------|----------------|--------------------|---------------|-------------------|
| <b>2014</b>      | 174            | 201             | 155            | 199                | 248           | 236               |
| <b>2015</b>      | 150            | 188             | 147            | 185                | 212           | 200               |
| <b>2016</b>      | 161            | 190             | 141            | 198                | 221           | 178               |
| <b>2017</b>      | 179            | 201             | 163            | 211                | 227           | 190               |
| <b>2018</b>      | 170            | 199             | 162            | 219                | 229           | 162               |
| <b>2019</b>      | 180            | 209             | 166            | 213                | 228           | 168               |
| <b>All Years</b> | 171            | 200             | 160            | 206                | 225           | 181               |

All units are pounds of nitrogen per acre per crop.

19. As previously discussed, one of the causes of the severe groundwater nitrate contamination observed in groundwater basins in the central coast region is the over-application of synthetic fertilizer nitrogen. The application of nitrogen in excess of what is removed from the field (A-R) results in a potential nitrogen waste discharge that could affect the quality of groundwater. While it is possible in some situations that subsequent crops may uptake the excess nitrogen, the over-application of synthetic fertilizer nitrogen creates the risk that excess nitrogen will become a waste discharged to groundwater.
20. Based on TNA data from 2014 through 2019, fertilizer nitrogen application rates (AFER) have not changed significantly in response to the TNA reporting requirement alone. To make progress towards reducing nitrogen waste discharges arising from the over-application of synthetic fertilizer nitrogen and to reduce the risk of nitrogen discharge, this Order establishes fertilizer application targets. Targets apply to all Dischargers.
21. UC Davis, with support from CDFA's Fertilizer Research and Education Program (FREP) publishes California Fertilization Guidelines (UC Davis, 2020). The website includes guidelines for lettuce, broccoli, cauliflower, celery, strawberries, and several other crops. Table A.C.1-2 summarizes fertilizer application

recommendations from the California Fertilization Guidelines website<sup>20</sup> (the range for spinach is taken from a UCANR study, LeStrange 2011). The rates shown include both pre-plant recommendations and in-season applications. It is important to note that the fertilizer application recommendation for all these crops include the recommendation to assess soil nitrate content and adjust fertilizer applications accordingly. For example, “Several studies carried out in commercial fields in the Salinas Valley found that when the pre-sidedress soil nitrate-N level is above 20 mg/kg (= 20 ppm), no fertilizer N is necessary. If the soil nitrate-N concentration is below 20 ppm, only enough N to increase soil available nitrate-N to 20 ppm is needed. Approximately 4 lbs. N/acre need to be added to increase the soil nitrate level by 1 ppm” (UC Davis, 2020).

*Table A.C.1-2. Recommended Fertilizer Application Rates*

|                                | <b>Lettuce</b> | <b>Broccoli</b> | <b>Spinach</b> | <b>Cauliflower</b> | <b>Celery</b> | <b>Strawberry</b> |
|--------------------------------|----------------|-----------------|----------------|--------------------|---------------|-------------------|
| <b>Recommended Application</b> | 120-220        | 170-300         | 80-200         | 170-270            | 200-290       | 200               |

All units are pounds of nitrogen per acre per crop.

22. The fertilizer application targets apply only to fertilizer nitrogen ( $A_{FER}$ ). This Order does not establish a target on irrigation water applications or irrigation water nitrogen ( $A_{IRR}$ ). Furthermore, as allowed for in provisions in **Section C of the Order**, if Dischargers can demonstrate that their removal rate is such that their total annual nitrogen discharge is already achieving the final discharge target ( $A-R=50$  pounds per acre per year), then the application target no longer applies because the discharge has been mitigated despite the high-risk nitrogen application.
23. In establishing the nitrogen application targets, the approach presented in the ESJ Order was considered. The ESJ Order approach involves making comparisons among the population of Dischargers to determine “outliers.” The crop-specific application targets established in this Order follow that approach – the 90<sup>th</sup> percentile of fertilizer nitrogen application for each crop is used to establish the application targets for the top six crops reported in the region. Similar to the median values, the 90<sup>th</sup> percentile and 85<sup>th</sup> percentile values have also not changed significantly over the course of 2014 through 2019 reporting. **Table A.C.1-3.A** displays the 90<sup>th</sup> percentile values and **Table A.C.1-3.B** displays the 85<sup>th</sup> percentile values and the established application targets for each crop.

<sup>20</sup> California Fertilization Guidelines on the California Department of Food and Agriculture website: <https://apps1.cdfa.ca.gov/FertilizerResearch/docs/Guidelines.html>.

*Table A.C.1-3.A. 90th Percentile Fertilizer Nitrogen Application Targets*

|                    | <b>Lettuce</b> | <b>Broccoli</b> | <b>Spinach</b> | <b>Cauliflower</b> | <b>Celery</b> | <b>Strawberry</b> |
|--------------------|----------------|-----------------|----------------|--------------------|---------------|-------------------|
| <b>2014</b>        | 286            | 312             | 229            | 294                | 436           | 420               |
| <b>2015</b>        | 255            | 286             | 226            | 279                | 312           | 314               |
| <b>2016</b>        | 259            | 282             | 227            | 298                | 325           | 295               |
| <b>2017</b>        | 278            | 288             | 260            | 306                | 368           | 321               |
| <b>2018</b>        | 272            | 287             | 235            | 311                | 345           | 304               |
| <b>2019</b>        | 276            | 306             | 250            | 330                | 359           | 315               |
| <b>All Years</b>   | 275            | 293             | 245            | 309                | 360           | 320               |
| <b>App. Target</b> | 275            | 295             | 245            | 310                | 360           | 320               |

All units are pounds of nitrogen per acre per crop.

*Table A.C.1-3.B. 85th Percentile Fertilizer Nitrogen Application Targets*

|                    | <b>Lettuce</b> | <b>Broccoli</b> | <b>Spinach</b> | <b>Cauliflower</b> | <b>Celery</b> | <b>Strawberry</b> |
|--------------------|----------------|-----------------|----------------|--------------------|---------------|-------------------|
| <b>2014</b>        | 267            | 291             | 204            | 283                | 401           | 390               |
| <b>2015</b>        | 240            | 260             | 207            | 256                | 300           | 297               |
| <b>2016</b>        | 238            | 263             | 194            | 284                | 311           | 287               |
| <b>2017</b>        | 263            | 275             | 242            | 284                | 336           | 281               |
| <b>2018</b>        | 255            | 274             | 223            | 284                | 330           | 287               |
| <b>2019</b>        | 257            | 284             | 242            | 300                | 330           | 291               |
| <b>All Years</b>   | 255            | 278             | 227            | 284                | 330           | 296               |
| <b>App. Target</b> | 255            | 280             | 230            | 285                | 330           | 295               |

All units are pounds of nitrogen per acre per crop.

24. This Order only establishes a crop-specific application targets for the six most commonly reported crops. These crops have the most datapoints each year and have been studied by researchers more than other crops in the region. The fertilizer application targets are also near or greater than the application recommendations from the California Fertilization Guidelines. For all other crops, this Order establishes an application target of 500 or 480 pounds of nitrogen per acre per crop. Over 98 percent of all crops are currently achieving the 500

pounds per acre per crop target. It is anticipated that future iterations of this Order may establish crop-specific application targets for additional crops based on future reporting.

*Nitrogen Discharge Targets*

25. Nitrogen waste discharge rates are calculated on an annual basis, considering all crops grown and harvested from the ranch during the reporting year. Nitrogen waste discharge rates and the associated calculations were discussed in detail in the May 2018 staff report in the section on agricultural discharges in the central coast region (CCRWQCB, 2018c). The May 2018 staff report covered TNA reported from 2014 through 2016. **Table A.C.1-4** below displays the percentage of ranches currently achieving each of the nitrogen discharge targets established in the Order based on TNA data from 2014 through 2019 and calculated estimates of nitrogen loading based on the amount of nitrogen applied minus available crop nitrogen removal literature values (Smith and Cahn, 2011; CSC, 2011; Heinrich et al., 2013; Smith et al., 2014; Smith, 2015; Smith and Cahn, 2016).

*Table A.C.1-4. Percent of Ranches Achieving Discharge Targets*

|                  | Target (Pounds of Nitrogen per Acre per Year) |     |     |     |     |     |     |
|------------------|---|-----|-----|-----|-----|-----|-----|
|                  | 50  | 100 | 150 | 200 | 300 | 400 | 500 |
| <b>2014</b>      | 7%  | 13% | 20% | 29% | 50% | 69% | 82% |
| <b>2015</b>      | 6%  | 12% | 22% | 33% | 53% | 70% | 80% |
| <b>2016</b>      | 6%  | 13% | 22% | 32% | 52% | 71% | 83% |
| <b>2017</b>      | 13%   | 21% | 33% | 47% | 64% | 79% | 87% |
| <b>2018</b>      | 14%   | 22% | 32% | 44% | 65% | 78% | 86% |
| <b>2019</b>      | 13%   | 21% | 31% | 42% | 61% | 72% | 80% |
| <b>All Years</b> | 10%   | 17% | 27% | 38% | 58% | 73% | 83% |

26. The current average nitrogen waste discharge is approximately 340 pounds of nitrogen per acre per year. As discussed in the May 2018 staff report, this is approximately an order of magnitude greater than the nitrogen waste discharge rate identified by the 2012 UC Davis Nitrate Report as being protective of water quality and is the primary cause of the widespread and severe groundwater nitrate contamination observed in the central coast region (CCRWQCB, 2018c).
27. Irrigation water nitrogen (A<sub>IRR</sub>) is included in the calculation of nitrogen discharge (A-R) because the nitrogen present in the irrigation water is “at least as effectively used by the crop as fertilizer [nitrogen]” (Cahn et al., 2017). There will be interim check-ins as we approach each target (e.g., 300, 200, 150, 100, 50) to assess dischargers’ compliance and whether revisions to the targets are warranted

based on new information. The current discharge target(s) are based on the best data currently available; the additional reported nitrogen removal and irrigation water information will allow the Central Coast Water Board to revisit discharge target(s) in the future and adjust the target(s) higher or lower, or develop different targets for specific areas within the region.

28. When the source of a pollutant causing contamination in water resources is known, a common step is to require the discharge of the pollutant to cease and to begin cleanup activities to achieve applicable water quality objectives. However, irrigated agriculture provides significant economic and social value to the central coast region, as well as to California and the nation. Therefore, rather than requiring that the discharge cease, this Order requires reductions in the amount of nitrogen discharged to groundwater over time. Over a period of many years, agricultural Dischargers will be required to reduce their discharge such that they are eventually discharging no more than 50 pounds of nitrogen per acre per year. The following findings discuss how the 50 pounds per acre value was established. The timeline is discussed in greater detail in the **Nitrogen Discharge Timeframe** section.

#### *Basis for Final Nitrogen Discharge Target*

29. The concentration of nitrogen (as NO<sub>3</sub>-N) in an acre-foot of water (325,851 gallons) will increase from 0 to 10 mg/L, the nitrate MCL, when approximately 27.2 pounds of nitrogen is added.
30. The 2012 UC Davis Nitrate Report identified a number referred to as an “operational benchmark” that acts as a reference point to determine whether the amount of nitrogen leaching to groundwater has the potential to cause exceedances of the MCL. The 2012 UC Davis Nitrate Report determined that nitrogen discharge in excess of 31 pounds of nitrogen per acre per year would have the potential to cause exceedances of the MCL. This value accounts for the 27.2 value discussed above, and also includes an additional 4.5 pounds of nitrogen per acre per year to account for losses due to potential denitrification in the deep vadose zone or in shallow groundwater, thereby arriving at approximately 31 pounds of nitrogen per acre per year.
31. The typical groundwater recharge rate identified in the 2012 UC Davis Nitrate Report study area was approximately 1 acre-foot of water per acre per year. Based on information submitted in the TNA reports, and accounting for additional recharge due to rainfall, the typical groundwater percolation rate in irrigated agricultural areas in the central coast is likely closer to 1.66 acre-feet per acre per year, as opposed to the 1 acre-foot value identified in the 2012 UC Davis Nitrate Report. This allows for the loading target to be increased:  $27.2 \times 1.66 + 4.5 = 49.7$ , which rounds to 50 pounds of nitrogen per acre per year.
32. The actual discharge volume from any given ranch will likely be different from the 1.66 acre-feet per acre per year average, meaning particular ranches could be

assigned higher or lower nitrogen discharge targets if individual targets were assigned to each ranch. Individual targets would be overly complicated given that there are over 4,200 ranches in the region, and are not appropriate for general orders; this Order is a general order and therefore establishes general requirements for all Dischargers that will collectively result in the achievement of water quality objectives and the protection of beneficial uses. Furthermore, given that the nitrogen and irrigation water discharges will mix as they travel through the soil profile and enter groundwater, the overall basin- and sub-basin-scale effect should ultimately result in a collective discharge that is protective of the drinking water beneficial use.

33. This Order includes the requirement for Dischargers to report the volume of irrigation water applied to the ranch, the approximate evapotranspiration from each crop, and an estimate of the volume of water discharged to surface water and groundwater. The current discharge target is based on the best data currently available; the additional irrigation water reporting information will allow the regional board to revisit the discharge target in the future and adjust the target higher or lower or develop different targets for different areas within the region.

#### *European Union – Similarities and Differences*

34. In 2014, several experts (12 from science, 4 from policy, and 3 from industry) convened the European Union Nitrogen Expert Panel. The panel created a set of recommended metrics for countries in the European Union to develop requirements to address varying degrees of groundwater and surface water nitrate pollution. The panel's recommendation included four targets: a maximum surplus (nitrogen applied minus nitrogen removed, or A-R), a maximum and minimum nitrogen use efficiency (nitrogen applied divided by nitrogen removed, or A/R), and a minimum productivity (nitrogen removed, or R). Their report included numbers for each of these metrics, however the numbers were included largely for conceptual purposes with the expectation that specific values would be developed for specific countries or regions (EU Nitrogen Expert Panel, 2015).
35. The maximum surplus value (A-R) is the value most directly related to environmental pollution and was included in their recommendation because "N surplus is a proxy for potential N losses to the environment." Values of A/R greater than the maximum nitrogen use efficiency present a risk of soil mining; values less than the maximum nitrogen use efficiency present a risk of inefficient nitrogen use. Finally, the minimum productivity (R) was included because "some minimum yield level should be achieved, given the need to produce a desired amount of food, feed and biofuel..." (EU Nitrogen Expert Panel, 2015).
36. The Central Coast Water Board does not have the authority to require a minimum productivity, so that metric (R on its own) is not appropriate for this Order. Similarly, the Central Coast Water Board does not have the authority to require A/R be retained above the level that might result in soil mining. As previously

discussed, A and R data will be collected, and A/R values will be determined and shared with Dischargers.

37. In 2007, Germany identified a value of approximately 54 pounds of nitrogen per acre per year as the maximum allowable surplus (A-R). Germany did see improvements in water quality in response to the established regulations, however the progress eventually slowed. In 2017, in response to pressure related to the slowed rate of improvement, Germany reduced the allowable surplus to approximately 45 pounds of nitrogen per acre per year. It should be noted that Germany's regulatory framework includes requirements beyond the maximum allowable surplus, including restrictions on the timing of nutrient applications and an application limit on organic nitrogen, but the allowable surplus was identified as one of the most important measures of their fertilizer ordinances (Kuhn, 2017).
38. Denmark's approach has not included establishing a nitrogen surplus maximum, although it has included other restrictions such as limiting nitrogen application to below the economic optimum, mandatory cover crops, and nitrogen application buffer zones around streams, lakes, and sensitive habitats. Denmark has a robust monitoring program that allows for the analysis of nitrogen surplus rates relative to average groundwater nitrate concentrations. Based on their monitoring program results, their restrictions have resulted decreases to the nitrogen surplus. As the nitrogen surplus has decreased, the average groundwater nitrate concentration has also decreased. The annual surplus decreased to approximately 89 pounds of nitrogen per acre per year from 1998 to 2012, and there has been an associated decrease in average groundwater nitrate concentration from approximately 12.4 mg/L NO<sub>3</sub>-N to 10.2 mg/L NO<sub>3</sub>-N (Hansen et al., 2017).

#### *Nitrogen Scavenging Cover Crop and High Carbon Amendment Credit*

39. This Order allows dischargers to report the use of cover crops and high carbon amendments management practices to reduce nitrogen leaching. The Board indicated support, and the University of California Agriculture and Natural Resources advocated for, incentives for Dischargers to use cover crops and high carbon amendments management practices to reduce nitrogen leaching during the wet season (October 1 to April 30). University of California Agriculture and Natural Resources provided written public comment on June 22, 2020 and presented its recommendations to the Board during the September 22-23, 2020 Board Meeting. In these communications, cover crops and high carbon amendments were described as currently implementable mitigations dischargers can use to reduce nitrogen leaching to groundwater during the wet season.
40. Available research in the Salinas Valley demonstrates successful nitrogen sequestration with cover crops and high carbon amendments during the winter months. Even with the Mediterranean climate in the Central Coast region, crop evapotranspiration during the winter months is lower such that leaching is more likely during the wet/rainy season. Researchers from the University of California

Agriculture and Natural Resources recommend the use of nitrogen scavenging cover crops and high carbon amendments during the wet/rainy season to reduce leaching.

41. Researchers from the University of California Agriculture and Natural Resources recommend the use of nitrogen scavenging cover crops and high carbon amendments and recommend that for them to be effective they should be implemented for at least three (3) months during the wet/rainy season. Dischargers that claim this credit must keep the nitrogen scavenging cover crop and/or high carbon amendments in place for three (3) months during the wet/rainy season (October 1st to April 30th).
42. Cover crops are known to decrease nitrogen leaching during the winter fallow period in vegetable crop systems (Jackson, 2000). Still, there is a lack of scientific research for quantifying the reduction of leaching or the quantity of nitrogen sequestered in cover crops (Jackson, 2000) or high carbon amendments (Smith et al., 2019). Dischargers must properly manage fertilizers and irrigation after incorporating the low C:N ratio cover crop plant material to avoid nitrogen leaching (Jackson, 2000). Less is known about how quickly available nitrogen sequestered in high carbon amendments is available for plant use or leaching.
43. Based on recent research, both the quantity of carbon applied, and the material's particle size are essential to allow soil microbes to obtain sufficient carbon for nitrogen immobilization during the wet season (Smith et al., 2019). Initial experiments with coarse high carbon amendments of green waste did not successfully immobilize nitrogen in the wet season (Smith et al., 2018). The nitrogen in the soil leached below the crop root zone during the experiment. Successful immobilization of nitrogen in the wet season only occurred when using very finely ground applications of high carbon amendments less than 0.25-inch diameter material and applications of 5 tons (10,000 pounds) or more per acre (Smith et al., 2018; Smith et al., 2019). Experiments that were successful at immobilizing a minimum of 100 pounds of nitrogen per acre during the wet season used:
  - a. 5 tons per acre of finely ground almond shells
  - b. 10 tons per acre of finely ground almond shells
  - c. 1.25 tons per acre of glycerol along with 5 tons of finely ground almond shells per acre
  - d. 2.5 tons per acre of glycerol

*CropManage – Free Online Irrigation and Nutrient Management Tool*

44. CropManage is a free online decision support tool developed by UC Cooperative Extension to assist Dischargers in making water and fertilizer application

decisions on a field-by-field basis.<sup>21</sup> As of 2019, there are more than 1600 registered users and CropManage has provided more than 1200 fertilizer and water application recommendations per month. CropManage currently supports the following crops: alfalfa, almond, broccoli, brussels sprouts, cabbage, cauliflower, cilantro, celery, lettuce (romaine, leaf, iceberg, baby), mizuna, bell pepper, raspberry, spinach, strawberry, and processing tomato. It is anticipated that crops will continue to be added to the system.

45. Dischargers can use the CropManage system to enter information on their crop, location, soil, water and fertilizer applications, and soil and tissue sample analyses to receive field-specific water and fertilizer application recommendations based on crop-specific algorithms, CIMIS station data (including evapotranspiration), soil type, and other factors. The information is stored in the system and can be accessed by employees within the operation and exported, for example to support submittal of the INMP Summary report.

#### *Nitrogen Removal Conversion Coefficients*

46. The conversion coefficients established in the Order were developed using information from the following sources:
  - a. Report developed for a Central Valley agricultural coalition titled Nitrogen Concentrations in Harvested Plant Parts – A Literature Overview (Geisseler, 2016).
  - b. Additional research on nitrogen removed at harvest performed by Geisseler and Horwath for crops including citrus, avocados, and grapevines.<sup>22</sup>
  - c. Information provided to Central Coast Water Board staff by UC Cooperative Extension researchers at the March 2019 board meeting (Smith and Cahn, 2019).
47. The California Department of Food and Agriculture's (CDFA) Fertilizer Research and Education Program (FREP) released a Special Request for Proposals to seek high-quality research that determines nitrogen accumulation and removal coefficients for specific crops grown in the central coast region (including Santa Cruz, Santa Clara, San Benito, San Luis Obispo, Santa Barbara and Ventura Counties). This special request focused on 21 priority crops identified by the Central Coast Water Board as requiring additional research to determine or improve nitrogen removal coefficients appropriate to cropping systems in the central coast region. Full proposals were due January 31, 2020 for projects that will begin in July 2020.

---

<sup>21</sup> The CropManage can be accessed at this link: <https://cropmanage.ucanr.edu/>.

<sup>22</sup>For California Crop Fertilization Guidelines, visit the CDFA's website:

[https://www.cdfa.ca.gov/is/ffldrs/frep/FertilizationGuidelines/N\\_Uptake.html](https://www.cdfa.ca.gov/is/ffldrs/frep/FertilizationGuidelines/N_Uptake.html).

48. The following crops were identified requiring additional research to determine or improve nitrogen removal coefficients appropriate to cropping systems in the central coast: lettuce (all types); onions; arugula; broccolini; pepper, fruiting, jalapeno; beets; chard, baby; fennel; leek; parsley; radish; blueberry; radicchio; frisee; endive; shallots; chard, swiss bunch; tung ho (edible chrysanthemum); yam (leaves); gai choy (mustard greens); Chinese celery.

#### *Nitrogen Discharge Timeframe*

49. The findings below include a discussion of groundwater cleanup timeframes based on literature review and analyses performed by Central Coast Water Board staff. “Cleanup” in this discussion refers to the amount of time it will take for nitrate in groundwater to decrease to levels protective of human health (i.e., the water quality objective for the nitrate MCL of 10 mg/L nitrate as nitrogen) once nitrogen loading reduction requirements are instated. This Order requires Dischargers to reduce their discharge such that it no longer causes or contributes to exceedances of water quality objectives but does not require Dischargers to clean up contaminated groundwater to achieve the water quality objectives, for example through remediation measures. Cleanup will be achieved by the recharge of increasingly better-quality agricultural return flows and reduced nitrogen loading over time. This discussion is nevertheless included to establish the impact and role of this Order in ultimately achieving water quality objectives in groundwater.
50. The cleanup timeframe for a particular groundwater basin or well will be highly site-specific. Understanding cleanup timeframes highlights the consequences of further postponing the changes in agricultural management practices that are needed to correct the current groundwater quality problems observed in the central coast region.
51. Improvements in groundwater quality will require either a substantial reduction in nitrogen loading beneath the crop root zone, the addition of high-quality water that can dilute the currently contaminated groundwater, or ideally a combination of both approaches. Augmenting the volume of clean recharge is beyond the scope of this Order. Regulating the discharge, or threat of discharge, of waste from irrigated agricultural lands is within the regulatory scope of this Order.
52. The amount of time needed to achieve the MCL for nitrate is a function of the transport rates through two discreet hydrologic zones: 1) transport from the contaminant source on the ground surface through the unsaturated zone to the water table, and 2) transport through the saturated zone to the discharge point (e.g., domestic well). Although calculating the amount of time needed to clean up groundwater involves incorporation of significant amounts of information, it is possible to estimate groundwater cleanup timeframes using the thickness of the unsaturated zone, the flow path distance through the saturated zone, and basic hydrogeologic parameters available in existing literature. In general, thick unsaturated zones and long saturated flow paths result in long cleanup times.

*Case Study of Cleanup Time for a Large Contaminant Plume*

53. Groundwater cleanup times exhibited at the Olin site near Morgan Hill, California provide a valuable analogue for understanding how quickly nitrate concentrations could respond to reductions in loading. Although the Olin site is a point source of perchlorate pollution, plume behavior in response to active cleanup, hydraulic control, dispersion, and aquifer dilution provides insights into how nitrate concentrations in central coast groundwater basins may respond to loading reductions.
54. Nitrate and perchlorate move similarly in groundwater; both constituents are soluble and therefore migrate along with groundwater. In the early 2000s, when perchlorate contamination caused by Olin was discovered in groundwater, the perchlorate plume was over ten miles long and about a mile wide; this plume size represents basin-scale impacts similar to nitrate pollution that currently exist in many central coast basins. At the Olin site, the source of the perchlorate contamination was removed and perchlorate in the plume was actively remediated via soil excavation and in situ bioremediation. Elsewhere within the plume, perchlorate continues to decrease via dispersion and dilution from clean recharge water entering the multi-aquifer system. By 2013 (seven years after source control and active remediation were conducted), only 8 of 188 domestic wells originally impacted by perchlorate above the MCL (6 micrograms per liter) still showed MCL exceedances. Perchlorate in the shallow unconfined aquifer (less than 50 feet deep) that is not used for drinking water had also largely been remediated.
55. The Olin case illustrates that domestic wells and shallow portions of the aquifer cleaned up relatively quickly due to active remediation of the pollutant source coupled with clean recharge entering the groundwater system. Similarly, in agricultural areas where nitrate pollution is moderate, it may be possible to meet the nitrate MCL relatively quickly if appropriate nitrogen loading reductions are implemented (i.e., source control), groundwater is shallow, and clean recharge water is able to infiltrate water-bearing zones.

*Literature Review of Groundwater Cleanup Timeframes*

56. A technical report jointly funded by the Monterey County Water Resources Agency and the USGS evaluated the amount that fertilizer application in the Salinas Valley must be reduced to achieve the nitrate MCL (Fogg et al., 1995). The authors also investigated how long it would take for groundwater nitrate concentrations to decrease to the MCL given a reduction in nitrogen application. The authors used a numerical model to simulate nitrogen loading and transport through both the saturated and unsaturated zones to receptor wells. Unsaturated zone transport times were corroborated using geochemical tracers. Two study areas with the Salinas Valley were chosen for the unsaturated zone transport time component of the study: one area near the city of Salinas and another near

the city of Chualar. For areas where groundwater was 75-120 feet below ground surface, transport times through the unsaturated zone were determined to be on the order of 10 to 30 years. Additional modeling of transport through both the unsaturated and saturated zones indicated that for areas of the Salinas Valley where groundwater depth was 180 feet or less, there would be a 40 to 60 year lag between nitrogen loading at the ground surface and the arrival of nitrogen at the receptor wells. Thus, the benefits of reduced nitrogen application and loading reductions would not be reflected in water quality improvements for several decades, and nitrate concentrations may continue to increase for many years after the loading reductions are implemented. Additional model simulations indicated that nitrate concentrations will continue to increase over 100 to 200 years if nitrogen loading remains constant.

57. A subsequent study performed by Fogg et al. (1999) investigated the impacts of current (1999) nitrogen loading on future concentrations and concluded that "... the quality of groundwater is not sustainable under significant non-point source contamination created by current and past land use. The chances of ultimately destroying the groundwater resources would be reduced substantially by reductions in contaminant loading today." The authors concluded that historical loading created the current problem and current loading is exacerbating both a current and future problem.
58. A geochemical age-dating study from the Llagas sub-basin on the Gilroy-Hollister Valley basin in San Benito County found that young groundwater (approximately 10 years old) typically had higher nitrate concentrations than old groundwater and that the source of this nitrate was most likely fertilizer from recent agricultural practices (Moran et al., 2005). A later geochemical age-dating study from the Salinas Valley found more mixed results whereby both old and young groundwater contained nitrate with a fertilizer chemical signature and high concentrations (Moran et al., 2011). Nitrate found within central coast groundwater basins likely reflects nitrogen application associated with agricultural practices from both the recent and distant past.

#### *Numerical Modeling of Nitrate Transport*

59. Researchers at UC Davis have used numerical modeling to better understand nitrate transport and cleanup times in central valley alluvial aquifers (Kourakos and Harter, 2013). Although these studies do not specifically address central coast groundwater basins, the land use and hydrogeologic nature of these central valley aquifers are similar to alluvial aquifers of the central coast. For example, basins included in the UC Davis studies are comprised of alluvial fill overlain by intensive commercial agriculture. As such, conclusions and lessons learned from these studies provide relevant context for estimating groundwater nitrate cleanup timeframes in central coast basins. However, it should be noted that central coast cropping patterns and crop types result in substantially higher volumes of nitrogen and water applied to crops than volumes applied to crops in the central

valley. As a result, nitrate concentrations are typically higher in agriculturally dominated central coast groundwater basins relative to central valley analogs. The higher nitrogen loading and resulting nitrate concentrations may give rise to longer groundwater cleanup timeframes relative to central valley counterparts.

60. UC Davis researchers used a numerical model to evaluate how quickly the nitrate concentration in groundwater responded to nitrogen loading at the ground surface (Kourakos and Harter, 2013). This study simulated transport to 1500 wells in the alluvial Modesto sub-basin of the southern San Joaquin Valley. Well depths in this study ranged from 10 feet to more than 300 feet below ground surface. The response times in these wells to nitrogen loading ranged from 5 to 50 years, with a mean response time of 30 years. This study did not account for the transport time through the unsaturated zone. Combining the modeled transport times from the UC Davis study with Salinas Valley unsaturated zone transport time estimates describes above (Fogg et al., 1995) results in transport times on the order of 15 to 80 years for changes in nitrogen loading practices to be reflected in nitrate concentrations in receptor wells.
61. Another UC Davis study modeled the impact of nitrogen loading on groundwater in the alluvial Tule River groundwater sub-basin in the central valley region (Kourakos et al., 2012). In this study, researchers simulated nitrogen loading and the resulting response in shallow domestic wells and deep irrigation wells. Simulated domestic well depths ranged from approximately 10 to 75 feet below ground surface and irrigation well depths ranged from 75 to 700 feet below ground surface. The average time it took for concentrations in domestic wells to exceed 10 mg/L nitrate as nitrogen (the MCL) was 41 years; for irrigation wells, it took an average of 386 years. Although this study did not explicitly investigate cleanup times, the observed response times are useful to inform the response times that could be expected from reductions in nitrogen loading. The UC Davis study results are in agreement in terms of time scale with the results of Fogg et al. in the Salinas Valley. Due to the time it takes for nitrate to travel through the unsaturated zone to the saturated zone, nitrate concentrations will likely continue to increase for decades even after nitrogen loading reductions have been implemented; however, this research also demonstrates that, on average, shallower domestic wells can be cleaned up within the lifetime of the people who use those wells.

#### *Analytical Modeling of Central Coast Basins*

62. Information on groundwater age can be useful for estimating the time needed to flush contaminants through a groundwater system (Plummer and Friedman, 1999). In general, young groundwater will respond more quickly to changes in land use practices and can be expected to clean up faster compared to older groundwater. Visser et al., 2014) compiled statewide groundwater age data from all California groundwater basins into maps that reveal groundwater ages in central coast basins range from approximately 12 to 57 years old. It is important

to note that these ages reflect only the amount of time groundwater has existed in the saturated zone and do not account for travel time from a recharge source through the unsaturated zone. After accounting for unsaturated zone transport times determined by Fogg et al. (1995; 10 to 30 years), it is estimated that cleanup times for the Salinas Valley are on the order of 22 to 87 years.

63. For other basins in the central coast region, saturated zone transport times are estimated based on published values for recharge rates, effective porosity of the saturated zone material, and the thickness of the saturated zone. The water-bearing portions of the Santa Maria groundwater basin are primarily comprised of unconsolidated sands and gravels (Worts, 1951. Recharge in the Santa Maria basin is dominated by irrigation return flows and was estimated using data submitted in the TNA reports. Cleanup times for the Santa Maria area were estimated using these values, groundwater age data, and equations for determining the velocity of transport time and travel time through the saturated zone, groundwater elevations compiled from the Department of Water Resources CASGEM Program.<sup>23</sup> For areas of southern Santa Maria near the Santa Maria airport, groundwater is approximately 30 years old, depth to groundwater is approximately 200 feet, and the estimated cleanup timeframes are on the order of 44 years. Using the same approach in the northern part of the basin, near the city of Santa Maria and the Santa Maria river (which provides the benefit of groundwater recharge), groundwater age is approximately 16 years, the depth to groundwater is approximately 100 feet, and the estimated cleanup timeframe is on the order of 23 years.
64. The timeframe estimates for areas of the Salinas and Santa Maria groundwater basins areas shown in Table A.C.1-5 are based on immediately reducing nitrogen loading rates to the rates specified in each section of the table. However, this Order phases in nitrogen loading reductions over time, so the actual cleanup timeframes will be longer than what is estimated due to additional years of loading at rates greater than the 50 pounds of nitrogen per acre per year value.
65. Results of the analytical model simulations in Table A.C.1-5 indicate that, at the current average nitrogen loading rate (approximately 340 pounds of nitrogen per acre per year), groundwater nitrate concentrations will increase through time and the nitrate MCL will never be achieved; concentrations reach a modeled steady-state concentration greater than the MCL after 120 years of simulation. This result agrees with the 1995 Fogg et al. study which concluded that nitrate concentrations would continue to increase for 100 to 200 more years if nitrogen loading remained constant.

---

<sup>23</sup> The California Statewide Groundwater Elevation Monitoring (CASGEM) is a collaboration between local monitoring parties and the Department of Water Resources to collect groundwater elevations statewide and share the information publicly at this link: <https://water.ca.gov/Programs/Groundwater-Management/Groundwater-Elevation-Monitoring--CASGEM>.

Table A.C.1-5. Analytical Model Results in Santa Maria and Salinas-Forebay

|   | Santa Maria Basin  | Salinas-Forebay Basin |
|---|--|-----------------------|
| <b>Initial Nitrate Concentration (mg/L nitrate as nitrogen)</b> | 15 mg/L  | 35 mg/L               |
| <b>Distance from Recharge Area (Miles)</b>                      | <b>Resulting Nitrate Concentrations at Various Nitrogen Loading Rate</b> |                       |
| <b>50 pounds/acre/year Nitrogen Loading</b>                     |  |                       |
| 0.5   | <10 mg/L (3 years)   | <10 mg/L (19 years)   |
| 1   | <10 mg/L (6 years)   | <10 mg/L (39 years)   |
| 2   | <10 mg/L (15 years)  | <10 mg/L (85 years)   |
| <b>100 pounds/acre/year Nitrogen Loading</b>                    |  |                       |
| 0.5   | <10 mg/L (5 years)   | 12 mg/L (120 years)   |
| 1   | <10 mg/L (23 years)  | 15 mg/L (120 years)   |
| 2   | 13 mg/L (120 years)  | 18 mg/L (120 years)   |
| <b>150 pounds/acre/year Nitrogen Loading</b>                    |  |                       |
| 0.5   | <10 mg/L (9 years)   | 17 mg/L (120 years)   |
| 1   | 14 mg/L (120 years)  | 22 mg/L (120 years)   |
| 2   | 20 mg/L (120 years)  | 27 mg/L (120 years)   |
| <b>340 pounds/acre/year Nitrogen Loading</b>                    |  |                       |
| 0.5   | 19 mg/L (120 years)  | 40 mg/L (120 years)   |
| 1   | 31 mg/L (120 years)  | 52 mg/L (120 years)   |
| 2   | 46 mg/L (120 years)  | 61 mg/L (120 years)   |

66. Loading rates of 50, 100, and 150 pounds of nitrogen per acre per year were also simulated. The results showed that the maximum loading rate at which the nitrate MCL could be achieved in less than 120 years was 150 pounds of nitrogen per acre per year for the modeled portion of the Santa Maria basin nearest the freshwater recharge provided by the Santa Maria river. In the Salinas-Forebay sub-basin, modeling results indicate that the nitrate MCL will only be achieved in less than 120 years if loading is reduced to 50 pounds of nitrogen per acre per year. This result is due in part to the higher saturated zone background concentrations in the Salinas-Forebay relative to Santa Maria (35 mg/L nitrate as nitrogen in Forebay versus 15 mg/L nitrate as nitrogen in Santa Maria). Because the analytical model does not account for unsaturated zone transport times, the cleanup times shown in the table should be considered minimum cleanup times. As previously discussed, unsaturated zone transport times in the Salinas Valley

are likely on the order of 10 to 30 years, while in Santa Maria these unsaturated zone transport times may be on the order of 5 to 15 years.

67. **Table A.C.1-5**, above, demonstrates that there are a variety of factors influencing the amount of time it will take for groundwater to achieve the nitrate MCL, including the starting concentration, the loading volume and rate, and the distance from a clean recharge source. However, these results are generally consistent with the studies previously described which found that it will take decades, or in some cases more than a century, to meet the nitrate MCL even under reduced loading scenarios. These results also show that in some cases, cleanup may occur relatively quickly, especially if loading is substantially reduced and there is a source of clean recharge nearby.

#### *Groundwater Cleanup Timeframe Conclusions*

68. Existing literature from studies conducted in the Salinas Valley and central valley region and analytical modeling results demonstrate that reductions in nitrogen loading are required in order to achieve the groundwater MCL for nitrate. If nitrogen loading continues at current rates, there is strong agreement that groundwater nitrate concentrations will continue to increase into the foreseeable future.
69. The timeframe for groundwater to achieve the nitrate MCL is highly site-specific. Some parts of an aquifer may achieve the nitrate MCL more quickly than others and may be able to cleanup in as little as a few years or decades. The studies and analytical modeling results discussed above demonstrate that shallow groundwater and shallow domestic wells can achieve the nitrate MCL relatively quickly, possible as soon as a few decades, as long as reductions in nitrogen loading are implemented.
70. There is strong consensus that if current nitrogen loading rates continue, the current problem will continue into the future; in this case, future attempts to address the water quality problem will require more drastic reductions. There is also strong consensus that loading reductions will result in groundwater quality improvement over time. Delays in loading reductions will result in compounded delays in the cleanup timeframe, both due to the amount of time delay itself, as well as the amount of continuing degradation during the delay time period. For example, 10 years of delay in loading reductions will result in significantly more than 10 years of delay in the groundwater cleanup timeframe due to the additional loading and water quality degradation that occurs before the loading reductions are realized.
71. Third-Party Alternative Compliance Pathway for Groundwater Protection Under the ESJ Order, the development of the groundwater protection areas, formula, values, and targets for third party programs is precedential.
72. The Central Coast Regional Water Board incorporated this precedential approach for third-party programs to define specific groundwater protection areas and to

determine collective numeric interim and final targets for nitrogen discharge within those groundwater protection areas.

73. The groundwater protection areas, formula, values, and collective numeric and final targets are subject to Executive Officer approval following public review and comment.
74. The assessment and evaluation program will evaluate the performance of the third-party alternative compliance pathway program and associated GWP collective numeric and final targets in achieving tangible groundwater quality improvements over time at the individual GWP area scale. The third-party alternative compliance pathway program's effectiveness assessment and evaluation and the groundwater regional trend monitoring program described in Part 2, Section C.1 of the Order must be closely aligned and coordinated such that they are effectively measuring the outcomes the programs are trying to achieve. Consequently, the work plan requirements prescribed in the MRP for the third-party alternative compliance pathway program must include provisions for the development and implementation of an effectiveness assessment and evaluation program.

#### ***Rationale for Drinking Water Solutions Program Requirements***

75. As a result of the critical drinking water impacts from agricultural nitrate contamination of groundwater, the State Water Board directed the Central Coast Water Board to develop an alternative water supply program "in which dischargers or their third-party representatives provide short-term and long-term alternative water supplies for residents relying on groundwater in areas where the maximum contaminant level (MCL) for nitrate is exceeded as a result of agricultural operations." (State Water Board Order WQ-2023-0081, at p. 25.)
76. The Drinking Water Solutions Program Requirements herein are intended to ensure that Dischargers who are unable to reduce their nitrogen discharges to a level that is protective of receiving groundwater quality in a sufficient timeframe and meet the final nitrogen discharge limit within 10 years are provided with an alternative compliance pathways: The AWSP compliance pathway allows more time to comply with the nitrogen discharge targets and final receiving groundwater limit and requires the provision of interim alternative water supplies to residents relying on groundwater in areas where nitrate exceeds the MCL as a result of agricultural operations.

#### ***Rationale for IDWP Compliance Pathway Requirements***

##### ***10-year compliance schedule for IDWP Dischargers***

77. Dischargers participating in the Individual Drinking Water Protection compliance pathway have ten years to achieve compliance with the final receiving groundwater limit prescribed in **Order, Part 2, Section C, paragraph 9**. This compliance timeline is shorter than that provided to Alternative Water Supply

Program (AWSP) participants because IDWP Dischargers aren't contributing to the provision of interim and long-term alternative drinking water solutions. As such, these Dischargers need to eliminate problematic discharges more quickly to mitigate impacts to drinking water.

78. In the ESJ Order, the State Water Board upheld the Central Valley Regional Water Quality Control Board's 10-year time schedule for complying with receiving groundwater limitations in Order R5-2012-0116-R4. Consistent with this precedential requirement, IDWP Dischargers are provided a ten-year schedule for complying with receiving groundwater limitations.

#### *Ranch-Level Groundwater Monitoring for IDWP Dischargers*

79. IDWP Dischargers are required to perform semiannual groundwater monitoring in all on-farm domestic supply wells or dual-use wells each year until they achieve and demonstrate compliance with the final receiving groundwater limit. Ranch-level groundwater monitoring is needed because IDWP Discharges have chosen not to participate in the AWSP program to provide replacement drinking water and instead have opted for an accelerated schedule to reduce nitrogen discharges that are protective of drinking water quality. This monitoring serves two purposes: 1) it helps the Central Coast Water Board to verify that adequate progress is being made in achieving the aggressive 10-year compliance schedule and 2) provides feedback to the Discharger regarding changes in nitrogen management needed to comply with the final receiving groundwater limit.

#### *Ranch-Level Root Zone Monitoring Protocol for IDWP Dischargers*

80. IDWP Dischargers are required to perform ranch-level root zone monitoring and intensively monitor one crop for an entire year, each year. The intent of this monitoring is to provide a feedback mechanism to growers regarding nitrogen budgets, nitrogen cycling, nitrogen discharge, irrigation management, and the effectiveness of nitrogen management practices so that growers are better prepared to achieve final compliance deadline at the end of the ten-year time schedule for IDWP Dischargers.
81. The protocol for root zone monitoring specified in the MRP was developed based on review of the available scientific literature. The use of porous ceramic cups for root zone sampling was based on a paper from Singh et al. (2017) which reviewed 304 scientific journal articles on root zone monitoring. Based on the recommendations in the Singh et al. review paper, porous cup samplers were determined to be the most reliable approach for collecting information that IDWP Dischargers could use to improve nitrogen management.
82. The requirement to use 8 root zone sampling locations per acre is based on a 2016 scientific journal article by Baram et al. (2016) which describes an approach for estimating nitrate leaching to groundwater from orchards in the Central Valley of California. The study concluded that eight porous cup samplers was adequate

for estimating nitrogen discharge beneath the root zone for a 40-acre almond orchard.

83. The use of discrete versus continuous sampling is described in Curley et al, 2011 and a 24-hour discrete sampling period is recommended by both Zotarelli et al., 2007, and the Kellog Biological Research Station Suction Lysimeter-Leachate Collection Protocol. The recommendation for suction settings come from several sources, including Wright et al., 2001, Zotarelli et al., 2007, and the Kellog Biological Station Suction Lysimeter- Leachate Collection Protocol. The recommendations for sampling frequency come from Zotarelli et al., 2007 and the Kellog Biological Station Suction Lysimeter- Leachate Collection Protocol.

#### *INMP Summary – AVR for IDWP Dischargers*

84. IDWP Dischargers are subject to an accelerated schedule for achieving compliance with the final receiving groundwater limit. To ensure progress toward these aggressive milestones can be accurately evaluated, this Order requires annual verification of INMP Summary report data by a qualified professional and submittal of INMP Summary - AVRs. Verified data provides assurance that nitrogen application and removal information is accurate and consistent with agronomic standards, enabling the Central Coast Water Board to make sound compliance determinations and track progress toward groundwater protection objectives.

#### *On-Farm Domestic and Dual-Use Supply Well Water Quality Sampling for IDWP Dischargers*

85. All Dischargers are required to sample domestic and dual-use wells once per year for nitrate; IDWP Dischargers are required to sample these wells a second time each year for nitrate. Nitrate concentrations in domestic and dual-use wells can vary significantly throughout the year, particularly in areas where high-volume irrigation supply well pumping changes water levels and hydraulic gradients. A second round of sampling provides greater certainty about the water quality on-farm and neighboring residents are exposed to and helps identify potential exceedances of drinking water standards that may not be captured by a single annual sample. Because Dischargers enrolled in the IDWP compliance pathway are not contributing to a program that provides replacement drinking water, it is reasonable and necessary to require these Dischargers to provide more frequent monitoring to ensure residents have reliable information about potential impacts to their drinking water from the Discharger's agricultural operations

#### *Well Construction Information for IDWP Dischargers*

86. IDWP Dischargers are required to provide construction information for all the wells on their ranch. Well construction information, when combined with water quality data, provides critical insight into the source and timing of nitrate contamination. For example, high nitrate concentrations in a shallow domestic

well with a short screened interval may indicate recent, localized nitrogen applications, whereas similar concentrations in a deep irrigation well with a long screened interval may reflect cumulative impacts over a larger area and longer timeframe. This information is necessary to evaluate how quickly nitrate concentrations may respond to improved nitrogen management and to inform any additional actions needed to protect drinking water supplies. Because IDWP Dischargers are not contributing to a program that provides replacement drinking water, it is reasonable and necessary to require these Dischargers to provide well construction information to ensure that impacts to drinking water are adequately understood and addressed.

*Rationale for AWSP Compliance Pathway Requirements*

*Nitrogen Discharge Target Schedule for AWSP Dischargers*

87. This Order allows Dischargers enrolled in the AWSP compliance pathway to comply with performance-driven nitrogen discharge targets if specific Administrative Milestones are achieved by the corresponding due dates. The performance-driven schedule reduces nitrogen discharge targets more gradually than the schedule in **Table C.1-3 of the Order**, providing a compliance approach for Dischargers who fund and implement replacement drinking water solutions. Because achieving the nitrate maximum contaminant level (MCL) in groundwater can take decades due to subsurface travel times and legacy nitrogen loading, provision of replacement drinking water is necessary to protect public health until water quality objectives are met. This approach is consistent with the State Water Board's Nonpoint Source Policy and Human Right to Water by ensuring safe drinking water while long-term compliance is achieved.
88. Central Coast Water Board staff used a simple analytical model to estimate the additional time it will take to achieve water quality objectives for nitrate in groundwater if Dischargers are allowed to comply with performance-driven nitrogen discharge targets. The modeling provides a technical basis for evaluating the tradeoff between extended interim targets and the provision of replacement drinking water under the AWSP compliance pathway, ensuring consistency with the Nonpoint Source Policy and antidegradation requirements. It is important note that the performance-driven nitrogen discharge target schedule does not extend the final compliance deadline for meeting the final receiving groundwater limit by December 31, 2051.
89. Analytical modeling compared the time to achieve the MCL in groundwater for two scenarios. The first scenario used the same target schedule as is currently in the Order in **Table C.1-3 of the Order**. The second scenario uses the targets in the performance-driven target table in **Table D.2-1 of the Order**. Both scenarios assume a 50 lb/acre/year target goes into effect on 12/31/2051.
90. Results of the analytical modeling indicate that achieving the nitrate maximum contaminant level (MCL) in groundwater would take only marginally longer under

the extended discharge target schedule compared to the schedule in **Table C.1-3 of the Order**. Specifically, Scenario 2 would extend attainment by approximately 2 to 4 years. Given that these additional years represent a small fraction of the total time required to achieve groundwater quality objectives—due to legacy nitrogen loading and slow subsurface transport—and considering the substantial public health benefit provided by replacement drinking water under the AWSP compliance pathway, the extension of interim nitrogen discharge targets is reasonable and necessary. This approach incentivizes participation in AWSP while maintaining the final compliance deadline of December 31, 2051, consistent with the Nonpoint Source Policy and antidegradation requirements.

### *Reporting for AWSP Dischargers*

91. Comprehensive reporting by the AWSP Dischargers is necessary to ensure transparency, accountability, and effective implementation of the AWSP. AWSP Dischargers are provided additional time to comply with the final receiving groundwater limit in exchange for the provision of interim AWS and long-term drinking water solutions. The monitoring and reporting required for AWSP Dischargers is intended to ensure that interim AWS and long-term drinking water solutions are being provided and that water quality sampling is occurring.
92. The work plans and monitoring reports provide critical information on water quality testing, interim and long-term drinking water solutions, outreach and engagement efforts, program costs, and progress toward Administrative Milestones established in the Order. Regular reporting enables the Central Coast Water Board to evaluate whether the AWSP is meeting its objectives to protect public health, ensure equitable access to safe drinking water, and comply with the Nonpoint Source Policy and Human Right to Water. This information also supports adaptive management by identifying gaps in service, funding needs, and opportunities for improvement.

### *Pesticides in Groundwater*

93. As discussed in the May 2018 staff report, monitoring data for pesticides in groundwater in the central coast region is limited, meaning the potential impacts to groundwater resources are largely unknown (CCRWQB, 2018c).
94. The primary state agencies monitoring pesticides in groundwater include the Department of Pesticide Regulation (DPR) and the State and Regional Water Boards. DPR's mission is to protect human health and the environment by regulating pesticide sales and use, and by promoting reduced-risk pest management. DPR prevents pollution by agricultural pesticides to groundwater and drinking water supplies by identifying pesticides that have the potential to pollute groundwater, conducting sampling to determine if those pesticides are present in groundwater, and conducting formal reviews to determine whether the

use of the detected pesticides can continue and, if so, under what conditions to protect groundwater (DPR, 2016).<sup>24</sup>

95. While pesticide groundwater information is generally very limited, project specific data in the central coast region have been collected by the State Water Board's Division of Drinking Water (DDW) and Groundwater Ambient Monitoring and Assessment (GAMA) Program, DPR, or required by regulatory actions related to a specific facility regulated by the Central Coast Water Board (e.g., Site Cleanup Program).
96. The EPA has established primary MCLs for a number of pesticides. The EPA has also updated its Human Health Benchmarks for Pesticides<sup>25</sup> (HHBPs) in drinking water to reflect the latest scientific information. EPA develops these benchmarks as screening levels for use by states and water systems in determining whether the detection of a pesticide in drinking water or a drinking water source may indicate a potential health risk. A total of 394 HHBPs are now available for pesticides that are currently registered for use on food crops or could result in exposure through food or drinking water. The EPA developed these benchmarks to help determine whether the detection of a pesticide in drinking water or source waters for drinking water may indicate a potential health risk and to help prioritize monitoring efforts. The HHBP list includes pesticide active ingredients for which Health Advisories or enforceable National Primary Drinking Water Regulations (e.g. MCLs) have not been developed.
97. In general, all public water systems are required to be monitored for Title 22 chemicals, including synthetic organic chemicals such as pesticides (identified in Title 22, Table 64444-A). When justified, DDW has the authority to waive monitoring for one or more of the chemicals. For example, DDW Monterey District conducted an evaluation of pesticide use and waived the monitoring requirements for Monterey, San Benito, and Santa Cruz Counties, with the exception of chemicals used for roadside vegetation control and those specifically used on crops grown in these counties which also were known to travel easily through soil to the water table. Additionally, DDW Santa Barbara District conducted a similar analysis and established a similar waiver of pesticide monitoring requirements, with the exception of Atrazine and Simazine, which are required to be sampled at all public water systems on a nine-year cycle for San Luis Obispo, Santa Barbara, and Ventura Counties.
98. In 1985, the Legislature passed the Pesticide Contamination Prevention Act (PCPA). The PCPA was designed to prevent further pesticide pollution of groundwater by agricultural use pesticides, with emphasis on the protection of drinking water supplies. DPR established a Groundwater Protection List which

---

<sup>24</sup> A factsheet, video, and additional background information on DPR's groundwater protection program can be found on the DPR groundwater protection website: <https://www.cdpr.ca.gov/docs/emon/grndwtr/>.

<sup>25</sup> The database of HHBPs can be found online: <https://iaspub.epa.gov/apex/pesticides/f?p=HHBP:home:28116553285476>.

identifies specific chemicals that are designated as having the potential to pollute groundwater. The Groundwater Protection List (Table A.D.1-7 in Section D.1 of this Attachment A) includes active ingredients in parts (a) and (b) of California Code of Regulations, Title 3, Section 6800. The PCPA requires DPR to conduct groundwater monitoring for all pesticides labeled for agricultural, outdoor institutional, or outdoor industrial use that contain any of the chemicals identified on the Groundwater Protection List.

### *Historical Groundwater Pesticide Monitoring Results*

99. Historical sampling results collected by DPR26 from 1988 to 2019 are summarized in Table A.D.1-8 herein.
100. A summary of regulated pesticides listed in part (a) of Section 6800 and their degradation products that have been found in groundwater by DPR monitoring from 1988 to 2019 is presented in Table A.D.1-10 herein.
101. DPR's 2017 Well Sampling Report includes well sampling data for the sampling period January through December 2016, as well as sampling performed under DPR study Z588 (Nordmark, 2016). The report includes data collected statewide, including for the central coast region. The principal agencies contributing groundwater monitoring data for this annual Well Sampling Report included DPR, State Water Board, and USGS.
102. The State Water Board's GAMA Program has conducted studies in the central coast region that indicate a higher incidence of pesticide detections in groundwater at very low levels (Kulongoski and Belitz, 2007, revised 2011) (Mathany et al., 2010). GAMA studies implement analytical techniques that achieve ultra-low detection levels between 0.004 and 0.12 micrograms per liter (generally less than 0.01 micrograms per liter), a fraction of the respective regulatory thresholds. Out of 54 wells sampled on a random grid in groundwater basins in the south coast range study unit (Los Osos Valley, San Luis Obispo, Santa Maria River Valley, San Antonio Creek Valley, and Santa Ynez River Valley groundwater basins/sub-basins), 28 percent of the wells had 11 pesticides/degradates detected in groundwater samples, with the three most abundant detections being deethylatrazine (18.5 percent), atrazine (9.3 percent), and simazine (5.6 percent). Of 97 wells sampled in the Monterey Bay and Salinas Valley Basins, 28 percent had pesticide detections, including simazine (18 percent), deethylatrazine (11 percent), and atrazine (5 percent). None of the pesticides detected as part of the GAMA program exceeded a health-based threshold value.

---

<sup>26</sup> All collected monitoring data is organized and managed in DPR's internal Well Inventory Database (WIDB). The monitoring data is publicly available as Microsoft Excel csv files by county at the following DPR website: <https://www.cdpr.ca.gov/environmental-monitoring/groundwater/>.

### *Recent Groundwater Pesticide Monitoring Results*

103. DPR's 2017 Well Sampling Report included data for approximately 4,000 wells statewide that were sampled for one or more of the 133 agricultural use pesticides/degradates monitored. While monitoring is limited, the results identified verified detections<sup>27</sup> of pesticides/degradates in Monterey County. In Monterey County, 9 wells had reported detections of Dacthal degradates at concentrations ranging from 0.1 to 11.0 µg/L. During 2017, DPR sampled 38 wells located in Santa Barbara, San Luis Obispo, and Monterey counties and analyzed those samples for 52 or more different pesticide active ingredients or degradation products. During 2019, DPR (in collaboration with Central Coast Water Board staff) sampled another 39 wells located in Monterey, San Benito, and Santa Clara counties and analyzed those samples for 75 different pesticide active ingredients or degradation products. A summary of DPR sampling in Region 3 during 2017 and 2019 is presented in [Table A.D.1-9](#) herein.
104. Recent monitoring for imidacloprid has resulted in detections in Fresno, Tulare, and Santa Barbara counties. During 2017 and 2019, DPR sampled 77 wells and analyzed the samples for imidacloprid and 52 or more different active ingredients or degradation products. In 2017, DPR sampled for imidacloprid in groundwater in parts of the Salinas and Santa Maria Valleys where historically high imidacloprid application rates occurred. In the Salinas Valley, 13 wells were sampled for imidacloprid and there were no detections. In the Santa Maria Valley, 18 wells were sampled for imidacloprid and one well had a detection at trace concentrations while another well had a high concentration detection (see [Table A.D.1-9](#)). DPR is currently in the process of expanding this study into high imidacloprid use areas where groundwater depths are less than 130 feet below ground surface and domestic wells are available for sampling. In addition to targeted areas in six central and southern California counties, DPR will sample wells in San Luis Obispo, Santa Barbara, Monterey, and San Benito counties.
105. Throughout 2019, DPR partnered with the Central Coast Domestic Well Sampling effort to collect groundwater samples from private domestic wells in Monterey and San Benito counties. In Monterey County, 10 out of 20 private domestic wells had low detections of 2,3,5,6-tetrachloroterephthalic acid (TPA; a degradate of the herbicide DCPA). Bromacil was also detected in one of these wells, as was a trace amount of mefenoxam/metalaxyl in another well with a TPA detection.
106. Results from San Benito County sampling reveal 9 out of 18 wells had TPA detections. One of these wells also contained a trace detection of tebuthiuron. All TPA detections were well below a health level (2,500 µg/L) determined by the Office of Environmental Health Hazard Assessment (OEHHA), and bromacil was detected just slightly above DPR's reporting limit. DPR will continue to partner

---

<sup>27</sup> A verified detection is detected by two different laboratories or independent samples.

with this effort in 2020 when private domestic well sampling will occur in Santa Cruz County.

### *Future Groundwater Pesticide Monitoring*

107. The Central Coast Water Board will continue to coordinate with DPR by inviting DPR staff to accompany personnel from the Central Coast Domestic Well Sampling Program when Central Coast Water Board staff obtain permission to sample private domestic wells in agricultural areas. This partnering allows DPR to access wells that may have otherwise been inaccessible to them. In addition, this partnering facilitates DPR's collection of groundwater samples for pesticide analyses, thereby expanding its pesticide database and better characterizing the extent and magnitude of pesticides in groundwater in the central coast region.
108. Based on consultation with DPR and other relevant agencies, the Central Coast Water Board will evaluate data gaps in groundwater pesticide information and determine if further Water Board investigation is appropriate. The Central Coast Water Board anticipates requiring specific Dischargers enrolled in this Order to conduct groundwater monitoring for specific pesticides in specific groundwater basins via Water Code section 13267 authority. In such cases, there may be situations where Dischargers choose to coordinate with DPR for sample collection and analysis. Regardless of DPR's level of involvement with sample collection, however, Dischargers will to be responsible for compliance with future monitoring and reporting requirements.
109. Currently available central coast groundwater pesticide data exist mainly due to access to specialized laboratories by DPR and the GAMA program studies. However, such specialized laboratories are not accessible to the general public, and many commercial laboratories are not capable of analyzing for many currently used pesticides with the potential to migrate to groundwater. In addition, for commercial laboratories that can conduct analyses for relevant pesticides, the analyses are costly, and many laboratories have difficulty achieving sufficiently low detection and reporting limits. Based on these limitations and considerations, Dischargers are encouraged to work with DPR staff to help facilitate pesticide monitoring should it be required by the Central Coast Water Board under Water Code section 13267 authority.

### ***1,2,3-TCP in Groundwater***

110. 1,2,3-Trichloropropane (1,2,3-TCP) is an organic compound that easily migrates with groundwater. It has been detected throughout California, including within the central coast region in some public water systems and monitoring wells, as well as in some private domestic wells. Common sources of 1,2,3-TCP in groundwater include solvent-related discharges. Although 1,2,3-TCP is not a pesticide per se, among other uses, 1,2,3-TCP was formulated with dichloropropenes in the manufacturing of a soil fumigant (specifically, a nematicide) was commonly used in agricultural activities from the 1950s until the 1990s.

111. The Basin Plan does not specify a numerical water quality objective for 1,2,3-TCP. However, in accordance with the Basin Plan, water with the municipal and domestic supply beneficial use (i.e., groundwater in this case) “... *shall not contain concentrations of organic chemicals in excess of the maximum contaminant levels [MCLs] for primary drinking water standards* ...”. Therefore, the following paragraphs refer to the water quality standard of the MCL for 1,2,3-TCP, rather than any other specific water quality objective.
112. 1,2,3-TCP has a low MCL of 0.005 micrograms per liter (µg/L), or five parts per trillion, which is based on 1,2,3-TCP’s classification as a human carcinogen.
113. The State Water Board’s Division of Drinking Water (DDW) published a report entitled *1,2,3-Trichloropropane (1,2,3-TCP) Sampling in Q1 2018* (SWRCB, 2018),<sup>28</sup> which DDW concluded there was a clear correlation between the location of drinking water sources that exceed the 1,2,3-TCP MCL and agricultural/industrial activities.
114. Inclusion of 1,2,3-TCP in domestic well monitoring is also substantiated by recent data from the Central Coast Water Board’s Domestic Well Sampling Program (DWSP), which includes 1,2,3-TCP in its suite of analytes for sampled wells. As of February 2020, 22 out of 325 private domestic wells sampled in central coast counties by the DWSP tested positive for 1,2,3-TCP. Nineteen detections are in Monterey County and 3 are in San Benito County, with 21 exceeding the MCL. All 1,2,3-TCP detections are co-located with nitrate detections above the 10 mg/L nitrate as nitrogen MCL. These detections have warranted an alternate drinking water supply for users of the wells with 1,2,3-TCP MCL exceedances, and state and local entities are involved with providing impacted residents with bottled water while a long-term solution is being developed.
115. 1,2,3-TCP is a known groundwater contaminant associated with agriculture. Under Water Code section 13267(b), “*the regional board may require that any person who has discharged, discharges, or is suspected of having discharged or discharging, or who proposes to discharge waste within its region, . . . shall furnish. . . technical or monitoring program reports* ...” The term “discharge” includes the passive migration of waste from soils to groundwater or from contaminated groundwater to uncontaminated groundwater. (e.g., In the Matter of Zoecon Corporation, State Board Order WQ 86-2). Current landowners are dischargers when wastes continue to be discharged into waters of the state. Given the potential health risk to users who drink 1,2,3-TCP contaminated groundwater, the Board also finds that the burden of adding sampling and analysis for 1,2,3-TCP to existing sampling of on-farm domestic wells is reasonably related to the need for the sampling and reporting and the benefits to

---

<sup>28</sup> DDW’s 1,2,3-TCP website includes hyperlinks to water quality reports and data:  
[https://www.waterboards.ca.gov/drinking\\_water/certlic/drinkingwater/123TCP.html](https://www.waterboards.ca.gov/drinking_water/certlic/drinkingwater/123TCP.html)

be obtained. See discussion in the Cost Considerations section related to domestic well sampling and analysis.

### ***Monitoring and Reporting***

116. This Order's MRP (Attachment B) requires all Dischargers to record and report the amount of nitrogen applied to crops and removed from the field and irrigation management information. This Order expands the requirement to report nitrogen applied from a subset of ranches required under Agricultural Order 3.0 to all ranches. This Order also phases in the requirement to report nitrogen removed and irrigation management information over several years. The cost of this reporting has a reasonable relationship to the benefits obtained from identifying, addressing, and reducing the nitrogen discharges at highest risk of degrading water quality and verifying compliance with the fertilizer application and nitrogen discharge targets. Findings in **Section C.1** of this Attachment A document the impacts of agricultural nitrogen discharges on groundwater and demonstrate the need for fertilizer application and nitrogen discharge targets and provide the evidence that supports requiring Dischargers to submit the reports.
117. The MRP requires all Dischargers to conduct groundwater monitoring, including domestic well monitoring, irrigation well monitoring, trend monitoring, and groundwater discharge monitoring, and submit reports with the results. The costs of groundwater monitoring have a reasonable relationship to the need for and benefits obtained from groundwater monitoring, its role in protecting public health, and given the extent of exceedances of the human health standard for nitrate in the central coast region. Dischargers can reduce their costs by joining a third-party group for groundwater monitoring in lieu of individual monitoring. The Central Coast Water Board needs these reports to document and ensure compliance with this Order. Findings in **Section C.1** of this Attachment A document the impacts of agricultural discharges on groundwater that demonstrate the need for groundwater monitoring reports and provide the evidence that supports requiring Dischargers to submit the reports.

## **Section C. 2 Surface Water Protection**

### ***Surface Water Priority Areas and Magnitude Exceedance Quotients***

1. The findings in this sub-section apply the surface water section (**Section C of the Order**); this sub-section describes the method used to establish this Order's Surface Water Priority areas, including the Magnitude Exceedance Quotient (MEQ) method developed by the Surface Water Ambient Monitoring Program (SWAMP).
2. This Order establishes Surface Water Priority areas based on the relative level of water quality impairment and risk to water quality. All ranches are assigned a Surface Water priority of 1, 2, 3, or 4 based on the water quality impairment identified at monitoring sites, the number of miles of impaired waterbodies, and

the percent of irrigated agricultural land located within each HUC-829 watershed area.

3. The water quality data used to establish the Surface Water Priority areas was submitted by Central Coast Water Quality Preservation, Inc. (CCWQP) Third-Party Surface Water Monitoring Program (CMP) between 2005 and 2019. The data was downloaded from the State Water Board's California Environmental Data Exchange Network (CEDEN).
4. Section D.2 of this Attachment A includes a complete list of all parameters and threshold comparison values used to analyze the CMP data, tables of MEQ scores, and tables of exceedance rates for various surface water quality parameters.
5. The SWAMP MEQ scoring methodology was used to calculate scores for each individual parameter at each of the 55 CMP monitoring sites during the dry season (May 1 to September 30) and wet season (October 1 through April 30). The MEQ approach considers the magnitude of each measurement relative to a parameter's applicable water quality threshold and the frequency of samples exceeding the threshold. These factors are then combined into a single score between 0 and 100. Total wet and dry season MEQ scores were calculated for each parameter category and the MEQ scores were then combined, resulting in an overall MEQ score for each CMP monitoring site. The significance of each score is shown below. The scores were used to represent water quality impairment.
  - a. 100 to 90: Excellent water quality
  - b. 89.9 to 80: Good water quality
  - c. 79.9 to 65: Fair water quality
  - d. 64.9 to 45: Poor water quality
  - e. 44.9 to 0: Very Poor water quality
6. Spatial data associated with the California 2014 and 2016 Integrated Report Clean Water Act 303(d) Impaired Water Bodies List (303(d) List) were used to calculate the total miles of impaired surface waterbodies as an additional indication of water quality impairment.
7. The California Department of Conservation's Farmland Mapping and Monitoring Program (FMMP) data was used to determine the percentage of irrigated agricultural land draining to each CMP monitoring site as a proxy for risk to water quality.

---

<sup>29</sup> The National Hydrography Dataset (NHD) Plus Watershed Boundary Dataset (WBD) defines Hydrologic Unit Code 8 (HUC-8) watershed drainage areas.

8. The National Hydrography Dataset (NHD) Plus Watershed Boundary Dataset (WBD) Hydrologic Unit Code 8 (HUC-8) layers were used to define hierarchical watershed boundaries that encompass the entire region. Each HUC-8 watershed area was assigned a Surface Water Priority based on the area's scores in the three parameters listed above: MEQ, miles of impaired waterbodies, and percentage of irrigated agricultural land.
9. The following criteria were considered but not selected for inclusion in the parameters determining the Surface Water Priority areas. A sensitivity analysis was performed to determine the impact of excluding items a, b, and c below, and it was found that the final HUC-8 rankings were not impacted by including or excluding those parameters. Item d was excluded because it is largely duplicative of the 303(d) List, and the 303(d) List is more comprehensive because it includes all impaired waterbodies, rather than only waterbodies with approved TMDLs in place.
  - a. Miles of steelhead critical habitat designated by the National Oceanic and Atmospheric Administration (NOAA);
  - b. Acres of wetlands and deep-water habitat (National Wetlands Inventory);
  - c. Downstream influence on major estuaries or areas of special biological significance, as defined by the Basin Plan; and
  - d. Presence of TMDLs with agricultural discharges listed as a pollutant source.
10. Based on current enrollment information, the number of ranches and the irrigated acreage within each Surface Water Priority area is provided below.
  - a. Surface Water Priority 1 includes approximately 430 ranches (10 percent) representing approximately 48,000 irrigated acres (11 percent).
  - b. Surface Water Priority 2 includes approximately 1300 ranches (29 percent) and 200,000 irrigated acres (46 percent).
  - c. Surface Water Priority 3 includes approximately 1700 ranches (38 percent) and 100,000 irrigated acres (23 percent).
  - d. Surface Water Priority 4 includes approximately 1000 ranches (23 percent) and 83,000 irrigated acres (19 percent).
11. Prioritizing watershed areas and requiring follow-up implementation plans to be developed over time will allow time for third-party groups and technical assistance providers to increase their capacity to provide compliance assistance to Dischargers.

***Surface Water Priority Areas (Third Party Surface Water Follow-Up Program)***

12. In response to stakeholder comments, different third-party program surface water priority areas are incorporated into the Order to allow a third-party program to address exceedances at third-party monitoring program (CMP) sites based on a scale of high, medium, and low priority.
  - a. High Priority: Recent history of repeated, high-concentration exceedances for nitrate, turbidity, and aquatic toxicity (i.e. all 3 parameters). 19 CMP sites.
  - b. Medium Priority: Recent history of at least some exceedances for nitrate, turbidity, and/or aquatic toxicity (i.e. 1 or 2 parameters). 26 CMP sites.
  - c. Low Priority: Least history of exceedances for nitrate, turbidity, and aquatic toxicity. 10 CMP sites. Also includes all other areas not listed as high, medium or low priority.
13. Ranches that are enrolled as part of an approved third-party surface water follow-up program are assigned the Surface Water Priority of the drainage unit where the ranch is located, as shown in **Table C.3-1.P** and the map shown in **Figure C.3-1.P of the Order**. All ranches enrolled as part of a third-party program are assigned a Surface Water Priority of high priority, medium priority, or low priority.
14. Prioritizing CMP sites and requiring third party program follow-up implementation plans to be developed over time will allow time for a third-party program to increase their capacity to provide compliance assistance to Dischargers.

***Impacts to Surface Water – General***

1. The findings in this sub-section relate to surface water impairments and monitoring efforts in general and so apply the surface water section of the **Order (Part 2, Section C)**.
15. The March 2018 staff report titled *Surface Water Quality Conditions and Agricultural Discharges in the Central Coast Region* (CCRWQCB, 2018b) included a detailed discussion of current surface water quality conditions and impacts from agricultural discharges on surface water quality. Several analyses included in that report have been updated to incorporate additional surface water monitoring data received through 2019 and are incorporated into findings in this Attachment A.
16. The 2014-2016 303(d) List identified surface water impairments for 224 waterbodies related to a variety of pollutants (e.g., salts, nutrients, pesticides/toxicity, and sediment/turbidity). Of those 224 surface water listings, 29 percent listed agriculture as one of the potential sources of water quality impairment (SWRCB, 2017).

17. Section D.2 in this Attachment A reference water quality data collected through June 2019 and stored in CEDEN. When analyzing CEDEN data, all samples assigned “non-detect” values were replaced with that sample’s Method Detection Limit (MDL) value. In the case where the MDL value was greater than the threshold the sample data was being compared to, the sample was not considered to be exceeding the threshold. All samples assigned “Detection, Not Quantifiable” (DNQ) values were assigned the sample’s Reporting Limit (RL) value. In the case there the RL value was greater than the threshold the sample data was being compared to, the sample was not considered to be exceeding the threshold.
18. The central coast region includes a diverse landscape of agricultural row crops, orchards, and vineyards, rapidly expanding urban areas, and many miles of paved roadways. As discussed in detail in the March 2018 staff report, chemicals applied to the land include synthetic and organic forms of fertilizers, pesticides, herbicides, petroleum products and others; the constituents of these applications are routinely discharged to surface waters, and ultimately the ocean. Pesticides and nutrients are causing widespread degradation of water quality and beneficial uses in the central coast region. Research projects and monitoring programs have shown high concentration and mass loading of chemicals discharged from agricultural areas and entering the waterways of the region through irrigation, tile drain, and stormwater discharges. CCAMP data and the Agricultural Order-specified monitoring conducted by the CMP provide extensive documentation of these significant water quality impacts (CCRWQCB, 2018b).
19. The impacts from agricultural discharges on surface water quality is and has been monitored by various programs, including:
  - a. The Central Coast Ambient Monitoring Program (CCAMP): The CCAMP study design includes 193 core program monitoring sites throughout the central coast region. Each year, CCAMP staff conduct monthly monitoring at 60 to 66 sites, including 33 “coastal confluence” sites an annual rotation of 30 to 33 watershed sites. Monthly monitoring conducted at core CCAMP sites includes analysis for approximately 30 parameters (nutrients, major ions, metals, dissolved and suspended solids, and fecal indicator bacteria), as well as field measurements for flow (discharge), dissolved oxygen, turbidity, pH, temperature, and salinity. At a subset of the 193 core program sites, additional monitoring is conducted, including toxicity (at 125 total sites to date), organic chemistry (pesticide) analyses (123 sites), bioassessment for benthic invertebrate and algal community structure and physical habitat (119 sites), and Riparian Rapid Assessment Method (RipRAM) (103 sites).
  - b. Third-Party Surface Water Quality Monitoring Program (CMP): CMP monitoring began in 2005 and is focused on waterbodies currently on the 303(d) List in agricultural areas. Since 2005, the CMP has focused on

assessing agricultural water quality for Agricultural Order 1.0, 2.0, and 3.0, and has collected and analyzed data for multiple parameters from 55 sites in multiple watersheds. CMP data show widespread toxicity and pollution in agricultural areas

### ***Impacts to Surface Water – Nutrients***

#### *Nitrate*

20. Nitrate pollution in surface water is widespread in agricultural areas in the central coast region, with 65 waterbodies listed as impaired for nitrate on the 2014-2016 303(d) List. Of these nitrate listings, 60 percent are located in the major agricultural watersheds of the central coast region: Salinas River area (15 waterbodies listed), Pajaro River (13 waterbodies), and Santa Maria River (15 waterbodies) (SWRCB, 2017). Other significant nitrate listings exist in small drainages in areas of intensive agriculture or greenhouse activity along the south coast, including Arroyo Paredon, Franklin Creek, Bell Creek and Glen Annie creeks (CCRWQCB, 2009a).
21. For surface waters with the municipal and domestic supply beneficial use, the applicable numeric water quality objective for nitrate is the primary drinking water standard, or MCL, developed by the Division of Drinking Water. The MCL for nitrate as nitrogen, 10 mg/L. The focus of the MCL is on protecting human health, not aquatic life. The Central Coast Water Board estimates that concentrations on the order of 1.0 mg/L nitrate as nitrogen are necessary to protect aquatic life beneficial uses from biostimulation based on an evaluation of CCAMP data (CCRWQCB, 2010). The Central Coast Water Board used these criteria to evaluate surface water quality impairments to aquatic life beneficial uses in the 2014-2016 303(d) List.
22. Discharge from even a single agricultural operation can result in adjacent creek concentrations exceeding the nitrate MCL and the much lower concentrations necessary to protect aquatic life. Many heavily urbanized creeks show only slight impacts from nitrate, with most urban impact associated with wastewater discharges (CCAMP, 2010a).
23. Agricultural discharges result in significant nitrate pollution in the major agricultural areas of the central coast region (CCAMP, 2010a). More than 64 percent of all sites from 2005-2019 CMP datasets have average nitrate concentrations that exceed the nitrate MCL and concentrations necessary to protect aquatic life. Over 42 percent of all CMP sites have a total average nitrate concentration that exceeds the nitrate MCL by two-fold or more; three CMP sites have average nitrate concentrations that exceed the drinking water standard by five-fold or more. Some of the most seriously polluted waterbodies include the waterbodies listed below. [Section D.2](#) of this Attachment A includes tables displaying nitrate concentrations and exceedance rates at CMP monitoring sites.

- a. Lower Santa Maria River (including Orcutt-Solomon Creek and Bradley Channel);
  - b. Oso Flaco Watershed (including Oso Flaco Creek and Little Oso Flaco Creek);
  - c. Pajaro River (including Llagas Creek, San Juan Creek, and Furlong Creek);
  - d. Lower Salinas River (including Quail Creek, Chualar Creek, and Blanco Drain); and
  - e. Tembladero Slough system (including Old Salinas River, Alisal Slough, Espinosa Slough, Gabilan Creek, and Natividad Creek).
24. Based on data collected during Agricultural Order 3.0 (2017-2019), the average nitrate concentration at 56 percent of all CMP sites exceeds the nitrate drinking water standard; 44 percent of all sites 3.0 have an average nitrate concentration that exceeds the drinking water standard by two-fold or more; and two CMP sites have an average nitrate concentration that exceeds the drinking water standard by five-fold or more.
25. Section D.2 of this Attachment A includes tables of nitrate MEQ scores for CMP monitoring sites based on data collected under Agricultural Order 1.0 (2005-2012), Agricultural Order 2.0 (2012-2017), and Agricultural Order 3.0 (2017-2019).
26. Dry season flows have decreased over the last decade in some agricultural areas that historically have had significant tailwater runoff. Detailed flow analysis by the CMP shows that 18 of 27 sites in the lower Salinas and Santa Maria watersheds had statistically significant decreases in dry season flow over the first 5 years of the monitoring program. Some sites that show increasing concentrations of nitrate have coincident declining trends in flow, possibly due to reductions in tailwater (CCWQP, 2009a). CCAMP monitoring has detected declining flows at other sites elsewhere in the Region through the end of 2009 (CCAMP, 2010a), likely attributable to drought.
27. Nitrate concentrations in Oso Flaco Lake exceed the levels that support aquatic life beneficial uses, threatening remaining populations of two endangered plants, marsh sandwort and Gambel's watercress. In 25 water samples taken from Oso Flaco Lake in 2000-2001 and 2007, levels of nitrate/nitrite (as nitrogen) averaged 30.5 mg/L with a minimum of 22.0 mg/L and a maximum of 37.1 mg/L (CCAMP, 2010a). Biostimulation in Oso Flaco Lake has caused the rapid and extreme growth of common wetland species, which are now crowding out sensitive species that have not become similarly vigorous (USFWS, 2010). CMP data collected in Oso Flaco Creek and Little Oso Flaco Creek, tributaries to Oso Flaco Lake, show average concentrations greater than 30 mg/L nitrate as nitrogen

based on 2005 through 2019 data and show consistent “very poor” MEQ scores based on data collected under each agricultural order (see tables in Section D.2).

28. A CMP site located in Furlong Creek has exceeded the 10 mg/L nitrate MCL in 100 percent of all 32 samples taken between 2005-2019.
29. Based on data collected during Agricultural Order 3.0 (2017-2019), 7 CMP sites at Furlong Creek, Alisal Slough, Blanco Drain, Little Oso Flaco Creek, Oso Flaco Creek, Orcutt Solomon Creek, and the Santa Maria River had 100 percent of samples taken exceed the nitrate MCL of 10 mg/L.
30. Elevated levels of nitrate degrade water quality and impair beneficial uses for surface water, groundwater (drinking water), and aquatic habitat. Nitrate pollution is a widespread threat to human health in the central coast region. USEPA reported that nitrogen and phosphorus pollution, and the associated degradation of drinking and environmental water quality, has the potential to become one of the costliest and most challenging environmental problems the nation faces (USEPA, 2011) (CCRWQCB, 2018b).

#### *Nitrate MEQ and Changes Over Time*

31. Based on data collected during Agricultural Oder 1.0 (2004 to 2012):
  - a. 34 CMP sites received poor or very poor nitrate MEQ scores during the dry season; 5 sites received fair scores; 8 sites received good or excellent scores.
  - b. 32 CMP sites received poor or very poor nitrate MEQ scores during the wet season; 7 sites received fair scores; 9 sites received good or excellent scores.
32. Based on data collected during Agricultural Order 2.0 (2012 to 2017):
  - a. 34 CMP sites received poor or very poor nitrate MEQ scores during the dry season; 3 sites received fair scores; 13 sites received good or excellent scores.
  - b. 32 CMP sites received poor or very poor nitrate MEQ scores during the wet season; 9 sites received fair scores; 12 sites received good or excellent scores.
33. Based on data collected during Agricultural Order 3.0 (2017 to 2019):
  - a. 35 CMP sites received poor or very poor nitrate MEQ scores during the dry season; 7 sites received fair scores; 11 sites received good or excellent scores.

- b. 30 CMP sites received poor or very poor nitrate MEQ scores during the wet season; 10 sites received fair scores; 15 sites received good or excellent scores.

34. Tables of nitrate MEQ scores are included in **Section D.2** of this Attachment A.

#### *Un-Ionized Ammonia*

35. The Basin Plan numeric water quality objective for un-ionized ammonia, protective against toxicity in surface waters, states “the discharge of wastes shall not cause concentrations of un-ionized ammonia (NH<sub>3</sub>) to exceed 0.025 mg/L (as N) in receiving waters.”
36. Agricultural discharges result in un-ionized ammonia concentrations at levels that are toxic to salmonids at some sites in areas dominated by agricultural activity (USEPA, 1999). The waterbodies where these sites are located are on the 2014-2016 303(d) List of Impaired Waterbodies due to un-ionized ammonia, particularly in the lower Salinas and Santa Maria river areas (SWRCB, 2017). These waterbodies include:
  - a. Lower Salinas River area (including Salinas Reclamation Canal, Santa Rita Creek, Chualar Creek, and Quail Creek);
  - b. Santa Maria River area (including Bradley Canyon Creek, Bradley Channel, Main Street Canal, Oso Flaco Creek, and Orcutt-Solomon Creek).
37. More than 27 percent of all sites from 2005-2019 CMP datasets have average un-ionized ammonia concentrations that exceed the Basin Plan numeric objective of 0.025 mg/L; 20 percent of CMP sites have average un-ionized ammonia concentrations that exceeds the numeric objective by two-fold or more; two CMP sites have average un-ionized ammonia concentrations that exceed the Basin Plan numeric objective by five-fold or more. Some of the waterbodies most seriously polluted by un-ionized ammonia include the following:
  - a. Santa Maria River area (including Bradley Canyon Creek, Bradley Channel, Orcutt Creek, and the Main Street Canal);
  - b. Salinas River Area (including Salinas Reclamation Canal, Santa Rita Creek, Natividad Creek, Chualar Creek, and Quail Creek); and
  - c. Oso Flaco Watershed (including Oso Flaco Creek).
2. Based on data collected during Agricultural Order 3.0 (2017 to 2019), the average un-ionized ammonia concentrations at 27 percent of all CMP sites exceed 0.025 mg/L Basin Plan numeric objective; 19 percent of all CMP sites during Ag Order 3.0 have an average un-ionized ammonia concentration that exceeds the numeric objective by two-fold or more; and 4 CMP sites have average un-ionized concentrations that exceed the numeric objective by five-fold or more.

### *Orthophosphate*

38. Analysis of CMP Data collected between 2005-2019 indicate that 58 percent of all CMP sites with orthophosphate load allocations<sup>30</sup> have a total average orthophosphate concentration that exceed the 0.3 mg/L reference number<sup>31</sup> (USEPA, 1988)). Additionally, 21 percent of all CMP sites have a total average orthophosphate concentration that exceeds the 0.3 mg/L reference number by two-fold or more; one CMP site has an average orthophosphate concentration that exceeds the reference number by five-fold or more. Some of the waterbodies most seriously polluted by orthophosphate include the following:
- a. Santa Maria River area (including Main Street Canal, Santa Maria River, and Green Valley Creek);
  - b. Salinas River area (including Quail Creek, Chualar Creek, Gabilan Creek, Salinas River Reclamation Canal, Old Salinas River, and Natividad Creek); and
  - c. Pajaro River area (including San Juan Creek, Furlong Creek, and Salsipuedes Creek).
39. Based on data collected during Agricultural Order 3.0 (2017 to 2019), the average orthophosphate concentration at 55 percent of CMP sites with orthophosphate load allocations exceeds the 0.3 mg/L reference number; 11 percent of sites with orthophosphate load allocations have a total average orthophosphate concentration that exceed the reference number by two-fold or more; one CMP site has an average orthophosphate concentration that exceeds the reference number by five-fold or more.

### ***Nutrient Limits and Compliance Dates***

40. This Order establishes numeric limits for nutrients in the receiving waters. If ongoing monitoring shows that an applicable receiving water limit is not being met in a waterbody segment prior to the compliance date for the limit, in accordance with the surface water follow-up monitoring described in the MRP, Dischargers must submit a workplan that proposes implementation measures to address the exceedances, as well as perform additional follow-up monitoring for source identification purposes. If the receiving water limit is not met by the compliance date, Dischargers are subject to a numeric discharge limit that is the same as the receiving water limit. Dischargers may also be required to perform additional ranch-level surface discharge monitoring and reporting to confirm that they are achieving the numeric discharge limit.

---

<sup>30</sup> As of November 2019, the following TMDLs with orthophosphate load allocations are in place: Lower Salinas River Watershed Nutrient TMDL, Pajaro River Watershed Nutrient TMDL, and Santa Maria River Watershed Nutrient TMDL.

<sup>31</sup> The reference number is the State of Nevada phosphate criteria for streams.

41. Many waterbodies in the central coast region have established nutrient TMDLs. In those cases, the numeric limits and compliance dates are established in this Order as described in **Section B** (*Receiving Water Limits Based on TMDLs* discussion) of this Attachment A.
42. Waterbodies that do not have established TMDLs for nitrate or un-ionized ammonia are assigned numeric limits based on the Basin Plan: 10 mg/L nitrate as nitrogen and 0.025 mg/L un-ionized ammonia as nitrogen. This Order does not establish orthophosphate limits for non-TMDL areas because there is not a numeric objective for orthophosphate in the Basin Plan.
43. The numeric limits established in this Order will be updated as future TMDLs are adopted or updated and waterbody-specific load allocations are defined. For example, numeric limits for orthophosphate will be incorporated if they are defined through a TMDL.
44. In establishing the compliance dates for achieving the numeric limits in non-TMDL areas, the typical attainment schedules included in TMDLs were considered. Nutrient TMDLs have historically provided between 3 and 13 years to achieve the nitrate MCL and Basin Plan un-ionized ammonia water quality objective, providing an average of 8 years. This Order requires the nutrient numeric limits in non-TMDL areas to be achieved within 11 years. This time schedule is reasonable given the similarity to TMDL attainment schedules, the degree of impairment to surface water quality and impacts on aquatic life beneficial uses, and the fact that agricultural orders regulating agricultural discharges have been in place since 2004.

### ***Monitoring and Reporting***

45. The monitoring and reporting requirement discussed in the following finding applies to all surface water monitoring; therefore, the finding applies to **Section C.2** of this Attachment A.
46. The MRP requires all Dischargers to conduct surface water monitoring and some Dischargers to sample waste discharges that leave enrolled ranches and submit reports with the results. The costs of surface water monitoring have a reasonable relationship to the benefits of surface water monitoring and its role in protecting aquatic life beneficial uses given the significant toxicity and water quality exceedances already observed in monitoring data in the central coast region. Dischargers can reduce their costs by joining a third-party group for surface water monitoring in lieu of individual monitoring. The Central Coast Water Board needs these reports to document and ensure compliance with this Order. Findings in **Section C.2** of this Attachment A document the impacts of agricultural discharges on surface water that demonstrate the need for surface water monitoring reports and provide the evidence that supports requiring Dischargers to submit the reports.

## ***Impacts to Surface Water – Pesticides and Toxicity***

### ***General Information***

47. The Basin Plan general objective for toxicity states: “All waters shall be maintained free of toxic substances in concentrations which are toxic to, or which produce detrimental physiological responses in human, plant, animal, or aquatic life.”
48. The Basin Plan general objective for pesticides states: “No individual pesticide or combination of pesticides shall reach concentrations that adversely affect beneficial uses. There shall be no increase in pesticide concentrations found in bottom sediments or aquatic life.”
49. Toxicity in surface water is widespread in agricultural areas of the central coast region, with 57 waterbodies on the 2014-2017 303(d) List due to toxicity (SWRCB, 2017). Of these waterbodies, 68 percent are in the Salinas River watershed, including the Gabilan/Tembladero Slough, Santa Maria River, and Pajaro River watersheds.
50. Elevated pesticide concentrations are widespread in agricultural areas of the central coast region, with 45 waterbodies on the 2014-2017 303(d) List due to elevated pesticide concentrations (SWRCB, 2017). Of these waterbodies, 71 percent are in lower Pajaro River, Santa Maria River, and Salinas River watersheds. Several waterbodies are on the 2014-2016 303(d) List for multiple pesticides.
51. The 2014-2016 303(d) List does not include any neonicotinoid data and has very limited pyrethroid data, and therefore does not reflect the shift in pesticide usage towards these two classes of pesticides. The Central Coast Water Board anticipates several additional listings when those data are included in the future assessment (CCRWQCB, 2018b).
52. Many of the findings included below demonstrate that the Basin Plan objectives for toxicity and pesticides are not being achieved in central coast waters.
53. Based on CCAMP, CMP, and other monitoring data, multiple pesticides (listed in Table A.C.3-1 below) have been detected in central coast surface waterbodies. However, many currently applied pesticides have not been monitored for. Additional monitoring for individual pesticides is needed to identify changes in pesticide loading and to identify concentrations of toxic and/or bioaccumulating substances not previously identified.

*Table A.C.3-1. Pesticides Detected in Central Coast Waterbodies*

|   |                          |                     |
|---|--------------------------|---------------------|
| 2,4-D   | Ethalfluralin            | Oryzalin            |
| Acephate                                      | Ethoprop                 | Oxadiazon           |
| Acetamiprid                                   | Fenamidone               | Oxamyl              |
| Alachlor                                      | Fenamiphos               | Oxyfluorfen         |
| Aldicarb                                      | Fenoxycarb               | Paraquat dichloride |
| Allethrin                                     | Fenpropathrin            | PCNB                |
| Atrazine                                      | Fenthion                 | Pendimethalin       |
| Azinphos-methyl                               | Fenvalerate              | Permethrin          |
| Azoxystrobin                                  | Fipronil                 | Phorate             |
| Benefin                                       | Fludioxonil              | Phosmet             |
| Bensulide                                     | Fonicamid                | Prallethrin         |
| Bentazon, sodium salt                         | Fluopicolide             | Prodiamine          |
| Bifenthrin                                    | Fluvalinate              | Prometon            |
| Boscalid                                      | Gamma cyhalothrin        | Prometryn           |
| Bromacil                                      | Glyphosate               | Propanil            |
| Bromoxynil octanoate                          | Hexazinone               | Propargite          |
| Butylate                                      | Hydramethylnon           | Propiconazole       |
| Carbaryl                                      | Imidacloprid             | Propoxur            |
| Carbendazim (methyl 2-benzimidazolecarbamate) | Indoxacarb               | Propyzamide         |
| Carbofuran                                    | Lambda cyhalothrin       | Pyriproxyfen        |
| Chlorantraniliprole                           | Linuron                  | Pyraclostrobin      |
| Chlorpyrifos                                  | Malathion                | S.S.S-tributyl      |
| Chlorthal-dimethyl                            | Mandipropamid            | Sulprofos           |
| Clothianidin                                  | MCPA                     | Phosphorotrithioate |
| Cycloate                                      | MCPA, dimethylamine salt | Siduron             |
| Cyfluthrin                                    | Metalaxyl                | Simazine            |
| Cypermethrin                                  | Methidathion             | Tebuconazole        |
| DDVP  | Methiocarb               | Tebuthiuron         |
| Deltamethrin                                  | Methomyl                 | Terbutylazine       |
| Desulfinyl fipronil                           | Methoxyfenozide          | Tetraconazole       |
| Diazinon                                      | Methyl isothiocyanate    | Tetrachlorvinphos   |
| Dicamba                                       | Methyl parathion         | Thiacloprid         |
| Dicofol                                       | Metribuzin               | Thiamethoxam        |
| Dimethoate                                    | Mevinphos                | Thiobencarb         |
| Dinotefuran                                   | Molinate                 | Triallate           |
| Disulfoton                                    | Myclobutanil             | Triadimefon         |
| Diuron  | Naled                    | Triadimenol         |
| Endosulfan                                    | Napropamide              | Triclopyr           |
| EPTC  | Norflurazon              | Trifluralin         |
| Esfenvalerate                                 | Novaluron                |                     |

54. Recent data show several relatively new fungicides (azoxystrobin, pyraclostrobin, and boscalid) in fish tissue and sediment of lagoons in the central coast region (Anderson et al., 2010).
55. Multiple studies, including some using Toxicity Identification Evaluations (TIEs), have shown that organophosphate pesticides and pyrethroid pesticides in central coast waters are likely causing toxicity to fish and invertebrate test organisms (CCAMP, 2010a; CCWQP, 2008a; CCWQP, 2009a; CCWQP, 2010d; Hunt et al., 2003, Anderson, et al. 2003; Anderson et al., 2006a; Anderson et al., 2006b).
56. Agriculture-related toxicity studies conducted in the central coast region since 1999 indicate that toxicity resulting from agricultural waste discharges of pesticides has caused declining aquatic insect and macroinvertebrate populations in central coast streams (Anderson et al., 2003a; Anderson et al., 2003b, Anderson et al., 2006a; Anderson et al., 2006b; Anderson et al., 2010).
57. Fish and sand crabs from the Salinas, Pajaro, and Santa Maria estuaries had detectable levels of currently applied fungicides, herbicides, and legacy pesticides like DDT based on a recently completed study of these central coast lagoons (Anderson et al., 2010). Multiple samples from the Santa Maria Estuary, the most impacted of the three estuaries, also contained chlorpyrifos, diazinon, and malathion (organophosphate pesticides), and bifenthrin and cyfluthrin (pyrethroid pesticides). Department of Public Health human consumption guideline levels for these pesticides in fish tissue are not available. This is the first study in this region documenting these currently applied pesticides in fish tissue.
58. Agricultural use rates of pesticides in the central coast region and associated toxicity is among the highest in the state. In a statewide study of four agricultural areas conducted by the DPR, the Salinas study area had the highest percent of surface water sites with pyrethroid pesticides detected (85 percent), the highest percent of sites that exceeded levels expected to be toxic and lethal to aquatic life (42 percent), and the highest rate (by three-fold) of active ingredients applied (113 lbs./acre) (Starner et al., 2006).
59. Creek bottom sediments are most consistently toxic in the lower Salinas and Santa Maria watersheds, areas dominated by intensive agricultural activity. Of sites sampled for sediment toxicity, 70 percent have been toxic at least once (sites selected for sediment toxicity sampling typically represent higher risk areas) (CCAMP, 2010a).
60. Under the Federal Insecticide, Fungicide, and Rodenticide Act (FIFRA), a pesticide must obtain USEPA registration prior to being sold or distributed in the United States. A pesticide may be registered if, when used in accordance with any limitations imposed by USEPA, it will not cause unreasonable adverse effects on the environments (FIFRA section 3(c)(5), 7 U.S.C. section 136a(c)(5)). Such adverse effects on the environment include impacts to groundwater and surface water and their beneficial uses. When USEPA determines that use limitations are

necessary, such as specified application methods, geographical use restrictions, or precautionary measures, those limitations must appear on the product's labeling. It is a violation of FIFRA to use a pesticide in a manner inconsistent with its labeling (FIFRA section 12(a)(2)(G), 7 U.S.C. section 136j(a)(2)(G)).

#### *Organophosphates*

61. The breakdown products of organophosphate pesticides are more toxic to amphibians than are the products themselves (Sparling and Fellers, 2007).
62. The National Oceanic Atmospheric Administration National Marine Fisheries Service (NMFS) issued a Biological Opinion that concluded that USEPA's registration of pesticides containing chlorpyrifos, diazinon, and malathion is likely to jeopardize the continued existence of 27 endangered and threatened Pacific salmonids and is likely to destroy or adversely modify designated critical habitat for 25 threatened and endangered salmonids because of adverse effects on salmonid prey and water quality in freshwater rearing, spawning, migration, and foraging areas (NMFS, 2008).
63. In October 2019, the California EPA announced that virtually all chlorpyrifos sales in California will end in the year 2020 (CalEPA, 2019).

#### *Neonicotinoids and Pyrethroids*

64. Data on current commercial application of pesticides indicate that neonicotinoid and pyrethroid pesticide use in the central coast region and statewide is generally increasing in urban and agricultural areas. These pesticides have been detected at toxic levels at a number of locations in the central coast region in recent years. Both the EPA and DPR are reevaluating uses of pyrethroid and neonicotinoid pesticides because of environmental impacts. Neonicotinoids are also of concern because of their known impacts to honeybees and other pollinators.
65. DPR data from 2010 to 2014 for Monterey and Santa Barbara Counties show an annual increase of neonicotinoid pesticide active ingredient applied (thiamethoxam, imidacloprid, thiacloprid, dinotefuran, acetamiprid) from 43,351 pounds applied in 2010 to 70,824 pounds applied in 2014. For the same time period, pounds of active ingredient applied of pyrethroid pesticides (gamma-cyhalothrin, lambda-cyhalothrin, bifenthrin, beta-cyfluthrin, cyfluthrin, esfenvalerate, permethrin, cypermethrin, fenvalerate) increased from 46,638 pounds applied in 2010 to 70,378 pounds applied in 2014.
66. In September 2014, a collaborative study between CCAMP, DPR, and the Granite Canyon Marine Pollution Studies Laboratory evaluated nine sites in the Santa Maria and Salinas watersheds for a broad suite of pesticides and two different toxicity test organisms (Anderson et al., 2017). These sites are also sampled by the CMP. The study data showed frequent detections of imidacloprid and pyrethroid pesticides, with toxicity commonly found to *Hyalella* (an amphipod sensitive to pyrethroids) and *Chironomus* (a fly larvae sensitive to

neonicotinoids). All but one site (89 percent) were toxic to one or both test species. CMP sampled the same sites one month earlier in August 2014, using the traditional toxicity test species required by Agricultural Order 2.0 - Ceriodaphnia (waterflea), Selenastrum (algae), and Pimephales (fat-head minnow). No toxicity was found at any of the sites using these test species. These findings demonstrate the importance of selecting test organisms that are sensitive to the chemicals found at the site and also suggest that monitoring requirements for the CMP need to be adjusted in response to changes in pesticide use patterns.

67. DPR's Surface Water Monitoring for Pesticides in Agricultural Areas of California, 2015 (Deng, 2015) found that two of the four pesticides with the highest detection frequencies included imidacloprid (a neonicotinoid pesticide) and bifenthrin (a pyrethroid pesticide). The study also found that 47 percent of the 30 bifenthrin samples exceeded an aquatic life benchmark and that 21 percent of the 77 imidacloprid samples exceeded an aquatic life benchmark. The areas studied included agricultural areas in Monterey, San Luis Obispo and Santa Barbara counties of the central coast region.
68. A CMP follow-up study on sediment toxicity (CCWQP, 2010d) showed pyrethroid pesticides to be the most prevalent and severe source of toxicity in sediments. Santa Maria area sites averaged 7.5 toxic units (TUs)<sup>32</sup> from pyrethroid pesticides and 1.3 TUs from chlorpyrifos. All Santa Maria area sites were toxic to test organisms. The second highest pesticide levels were found in Salinas tributaries and the Salinas Reclamation canal, averaging 5.4 TUs pyrethroids and 0.8 TUs chlorpyrifos. Organochlorine pesticides were present, but not at levels sufficient to cause toxicity.
69. Peer-reviewed research has also shown pyrethroid pesticides are a major source of sediment toxicity in agricultural areas of the Central Coast Region (Ng et al., 2008; Anderson et al., 2006a; Phillips et al., 2006; Starner et al., 2006).

#### *Imidacloprid in the Water Column*

70. CMP monitoring data collected between 2017 and 2018 show imidacloprid, a neonicotinoid pesticide, with one of the highest detection frequencies of all pesticides analyzed. Imidacloprid was detected in 45 percent of all samples taken (multiple samples are typically taken at a given monitoring site). In every sample where imidacloprid was detected, the concentration exceeded the USEPA benchmark value of 0.01 µg/L.
71. Based on data collected during Agricultural Order 3.0 (2017 to 2019), more than 72 percent of all CMP sites monitored in 2017 and 2018 show average imidacloprid concentrations that exceed the 0.01 µg/L EPA benchmark.; 64

---

<sup>32</sup> When calculated using the LC50, as the TUs in this study were, one TU is sufficient to kill 50 percent of the test organisms.

percent of sites have a total average imidacloprid concentration that exceeds the benchmark by two-fold or more. Some of the waterbodies most significantly polluted by imidacloprid include the following:

- a. Pajaro River area (including Carnadero Creek);
- b. Salinas River area (including Gabilan Creek, Salinas Reclamation Canal, and Santa Rita Creek); and
- c. Santa Maria River area (including Bradley Canyon Creek, Green Valley Creek, Orcutt-Solomon Creek, and that Santa Maria River).

#### *Bifenthrin in the Water Column*

72. More than 26 percent of all CMP sites monitored from 2010 to 2018 have an average bifenthrin concentration o.c.<sup>33</sup> that exceeds the LC50 (lethal concentration impacting 50 percent of test organisms) value of 0.52 µg/g o.c.; nine percent of sites have an average concentration that exceeds the LC50 by two-fold or more. Some of the waterbodies most significantly polluted by bifenthrin include the following:

- a. Salinas River area (including Salinas Reclamation Canal, Old Salinas River, Santa Rita Creek, Tembladero Slough, and Merritt Ditch);
- b. Santa Maria River area (including Main Street Canal);
- c. Pajaro River area (including Watsonville Slough);
- d. Oso Flaco watershed (including Oso Flaco Creek).

73. Based on data collected during Agricultural Order 3.0 (2017 to 2019), the average bifenthrin concentration o.c. exceeds the LC50 value of 0.52 µg/g o.c.; six percent of sites have an average concentration that exceeds the LC50 value by two-fold or more.

#### *Bifenthrin in Sediment*

74. Bifenthrin was detected in 51 percent of all CMP sediment samples taken between 2010-2018. The LC50 value of 0.52 µg/g o.c. was exceeded in 18 percent of all sediment samples taken. At a CMP site located in Oso Flaco Creek, the LC50 value was exceeded in 100 percent of all samples taken between 2010-2018.

75. Bifenthrin was detected in sediment in 100 percent of all samples from 2010 to 2018 at 17 CMP sites. These sites are located in the Pajaro River area (three sites), the Salinas River area (8 sites), the Santa Maria River area (six sites), and Santa Barbara area (one site).

---

<sup>33</sup> "o.c." means total organic carbon corrected.

76. Based on data collected during Agricultural Order 3.0 (2017 to 2018), bifenthrin was detected in 100 percent of all sediment samples taken at 16 CMP sites. These sites are located in the Pajaro River area (three sites), the Salinas River area (eight sites), and the Santa Maria River area (five sites).
77. Based on data collected during Agricultural Order 3.0 (2017 to 2018), the bifenthrin LC50 value was exceeded in 100 percent of all sediment samples taken at two CMP sites, located in the Salinas Reclamation Canal and Oso Flaco Creek.

*Pesticide MEQ and Changes Over Time*

78. Based on data collected during Agricultural Oder 1.0 (2004 to 2012):
  - a. During the dry season, 16 CMP sites received poor or very poor organophosphate pesticide MEQ scores; 17 CMP sites received poor or very poor pyrethroid pesticide or chlorpyrifos in sediment MEQ scores.
  - b. During the wet season, 14 CMP sites received poor or very poor organophosphate pesticide MEQ scores; no CMP sites received poor or very poor pyrethroid pesticide or chlorpyrifos in sediment MEQ scores.
79. Based on data collected during Agricultural Order 2.0 (2012 to 2017):
  - a. During the dry season, four CMP sites received poor or very poor organophosphate pesticide MEQ scores; six CMP sites received poor or very poor pyrethroid pesticide or chlorpyrifos in sediment MEQ scores.
  - b. During the wet season, nine CMP sites received poor or very poor organophosphate pesticide MEQ scores; 4 CMP sites received poor or very poor pyrethroid pesticide or chlorpyrifos in sediment MEQ scores.
80. Based on data collected during Agricultural Order 3.0 (2017 to 2019):
  - a. During the dry season, 11 CMP sites received poor or very poor organophosphate pesticide MEQ scores; 11 CMP sites received poor or very poor pyrethroid pesticide or chlorpyrifos in sediment MEQ scores; 16 CMP sites received poor or very poor neonicotinoid pesticide MEQ scores.
  - b. During the wet season, 12 CMP sites received poor or very poor organophosphate pesticide MEQ scores; 20 CMP sites received poor or very poor pyrethroid pesticide or chlorpyrifos in sediment MEQ scores; 36 CMP sites received poor or very poor neonicotinoid pesticide MEQ scores.
81. Tables of organophosphate pesticide, pyrethroid pesticide and chlorpyrifos in sediment, and neonicotinoid pesticide MEQ scores are included in **Section D.2** of this Attachment A.

*Metals and Phenols*

82. Agricultural sources of metals are particulate emissions, irrigation water, pesticides, biosolids, animal manure, and fertilizer applied directly to the soil (Chang et al, 2004). Metals, including arsenic, boron, cadmium, copper, lead, nickel, and zinc are common active ingredients in many pesticides (Fishel, 2008; Nesheim et al., 2002; Holmgren, 1998; Reigart and Roberts, 1999). Metals can be present in subsurface drainage discharge and may be associated with sediment in tailwater discharge. Some phosphate fertilizers contain cadmium, which can lead to an increase in the concentration of cadmium in soil. Past studies have found soils containing high concentrations of cadmium and lead in major vegetable production areas of the Salinas Valley (Chang et al., 2004; Page et al., 1987; USEPA, 1978; Jelinek and Braude, 1978).
83. Phenols are components or breakdown products of a number of pesticide formulations, including 2,4 D, MCPA, carbaryl, propoxur, carbofuran, and fenthion (Crespin et al., 2001, Agrawal et al., 1999). Phenolic compounds can cause odor and taste problems in fish tissue, some are directly toxic to aquatic life, and some are gaining increasing notice as endocrine disruptors (e.g., bisphenol A and nonylphenol). The Basin Plan includes a 100 µg/L water quality objective for phenols. The original water quality standards were developed in response to concerns about odor, taste, and direct toxicity.
84. One phenolic compound of known concern in the central coast region is nonylphenol. Agricultural sources of nonylphenol and the related nonylphenol ethoxylates include “inert” ingredients in pesticide products and as adjuvants added by the pesticide user. Adjuvant ingredients are not reported in California's Pesticide Use Database. Adjuvants enhance a chemical's effect. Nonylphenol and related compounds are used as surfactants to make the pesticide product more potent and effective (Cserhati, 1995). Nonylphenol and its ethoxylates are acutely toxic to a wide variety of animals, including aquatic invertebrates and fish. In some cases, the nonylphenol is more toxic to aquatic species than the pesticide itself (National Research Council of Canada, 1982). Additional concern exists about nonylphenol and its ethoxylates because these compounds also bioaccumulate in algae, mussels, shrimp, fish, and birds (Ahel et al., 1993; Ekelund 1990).
85. The San Luis Obispo Science and Ecosystem Alliance (SLOSEA) at California Polytechnic State University has found nonylphenol at elevated concentrations in fish tissue and has linked the occurrence to gonadal abnormalities and liver damage in fish in Morro Bay and other central coast locations (Lech, 1996). The Basin Plan numeric objective of 100 µg/L for phenols is relatively protective for direct toxicity of nonylphenol to rainbow trout, which have an LC50 of 194 µg/L. However, this numeric objective is not protective for endocrine disruption purposes, which for rainbow trout is estimated at an EC50 (estrogenic concentration impacting 50 percent of test organisms) of 14.14 µg/L (Lech, 1996).

Regardless of the limitations of the Basin Plan standard, it is important to assess this chemical in areas that are heavily influenced by agricultural activity.

### *Toxicity Evaluation and Toxic Unit Calculations*

86. Toxicity testing determines the effects to living organisms when exposed to chemicals in sample water or sediment and compares their response to test organisms exposed to clean sample water or sediment (a control group). Toxicity test results were evaluated for test organism survival, growth, and/or reproduction to determine if aquatic life beneficial uses are supported throughout the central coast region.
87. Toxic Units (TUs) are calculated by dividing each measured chemical concentration by that chemical's Median Lethal Concentration (LC50) or Inhibitory Condition (IC50) and summing those values. When calculated using the LC50, one TU is sufficient to kill 50 percent of the test organisms.

### *Toxic Units for Pyrethroid Pesticides and Chlorpyrifos in Sediment*

88. Pyrethroid TUs were calculated using CMP data collected for the following pesticides: bifenthrin, cyfluthrin, cyhalothrin-gamma, cyhalothrin-lambda, cypermethrin, esfenvalerate, fenpropathrin, fenvalerate, and permethrin.
89. CMP data collected from 2013 to 2018 indicate that 29 percent of all samples exceeded one Total TU for pyrethroids and chlorpyrifos in sediment (multiple samples are typically taken at a given monitoring site).
  - a. 22 percent of samples exceeded one pyrethroid TU;
  - b. Six percent of samples exceeded one chlorpyrifos TU; and
  - c. At 5 CMP sites, 100 percent of samples exceeded one Total TU for pyrethroids and chlorpyrifos in sediment; these sites are in the Salinas Reclamation Canal, Santa Rita Creek, Green Valley Creek, Oso Flaco Creek, and Los Carneros Creek.
90. More than 35 percent of all sites sampled from 2013 to 2018 exceeded one TU for pyrethroids and chlorpyrifos in sediment; 21 percent of sites exceeded two TU. Some of the waterbodies with the most significant pyrethroid and chlorpyrifos in sediment TUs include the following:
  - a. Salinas River area (including Salinas Reclamation Canal, Santa Rita Creek, and Old Salinas River);
  - b. Santa Maria River area (including Oso Flaco Creek, Main Street Canal, and Bradley Channel);
  - c. Santa Ynez River; and
  - d. Los Carneros Creek.

91. Based on data collected during Agricultural Order 3.0 (2017 to 2019), 33 percent of all CMP sites averaged greater than one TU for pyrethroids and chlorpyrifos in sediment (based on all samples taken from the site); 18 percent of all sites averaged more than two TU.

*Toxic Units for Neonicotinoids in the Water Column*

92. Neonicotinoid TUs were calculated using CMP data collected for the following pesticides: acetamiprid, clothianidin, dinotefuran, imidacloprid, and thiamethoxam.
93. Based on data collected during Agricultural Order 3.0 (2017 to 2019), one CMP site (Bradley Canyon Creek) has a total average neonicotinoid TU calculation that exceeds one TU.
94. Neonicotinoid monitoring has only been required since Agricultural Order 3.0 (2017 to 2019). Because the neonicotinoid monitoring dataset is so temporally limited, there may not be enough data to identify the waterbodies with the most significant neonicotinoid TUs.

*Toxic Units for Herbicides in the Water Column*

95. Organophosphate TUs were calculated using CMP data collected for the following pesticides in the water column: chlorpyrifos, diazinon, and malathion.
96. More than 27 percent of all CMP sites monitored from 2006 to 2018 have a total average organophosphate TU calculation that exceeds one TU; 19 percent of all sites have a total organophosphate TU calculation that exceeds two TU. Some of the waterbodies with the most significant organophosphate TUs include the following:
  - a. Salinas River area (including Natividad Creek and Quail Creek); and
  - b. Santa Maria River area (including Green Valley Creek and Main Street Canal).
97. Based on CMP data collected during Agricultural Order 3.0 (2017 to 2019), six percent of all sites exceeded one organophosphate TU; four percent of sites exceeded two organophosphate TUs.

*Toxicity and Pesticides in Sediment – *Hyalella azteca**

98. CMP data collected from 2006 to 2019 indicate significant toxic effects to *Hyalella azteca* survival were observed in 44 percent of all samples.
99. In 2018, significant toxicity to *Hyalella azteca* survival was observed in 25 percent of all samples (multiple samples are typically taken at a given monitoring site). Additionally, 100 percent of samples taken at 7 CMP sites showed significant toxicity to *Hyalella azteca* survival, all of which are in the Salinas River area and

the Santa Maria area. Some of the waterbodies with the most significant toxicity to *Hyalella azteca* survival include the following:

- a. Lower Salinas River (including Quail Creek, Chualar Creek, and Blanco Drain); and
- b. Tembladero Slough system (including Old Salinas River, Alisal Slough, Espinosa Slough, Gabilan Creek, and Natividad Creek).

*Toxicity and Pesticides in the Water Column – Chironomus dilutus*

100. CMP data collected from 2017 to 2019 indicate significant toxic effects to *Chironomus dilutus* survival in 34 percent of all samples.
101. In 2018, significant toxicity to *Chironomus dilutus* survival was observed in 40 percent of samples. Additionally, 100 percent of samples taken at 12 CMP sites showed significant toxicity to *Chironomus dilutus* survival. Some of the waterbodies showing the most significant toxicity to *Chironomus dilutus* survival include:
  - a. Santa Maria River area (including Bradley Canyon Creek, Orcutt-Solomon Creek, Green Valley Creek, and the Santa Maria River);
  - b. Tembladero Slough system (including Alisal Slough, Gabilan Creek, and Natividad Creek); and
  - c. Lower Salinas River (including Quail Creek and Chualar Creek).

*Toxicity and Pesticides in the Water Column – Ceriodaphnia dubia*

102. CMP data collected from 2005 to 2019 indicate significant toxicity to *Ceriodaphnia dubia* survival in 22 percent of all samples. Additionally, 100 percent of samples (10 out of 10) showed significant toxicity to *Ceriodaphnia dubia* survival at a site in Chualar Creek.
103. In 2018, significant toxicity to *Ceriodaphnia dubia* survival was observed in 11 percent of all samples. Additionally, 5 sites had 50 percent or more samples demonstrate significant toxicity to *Ceriodaphnia dubia* survival; a site located in Quail Creek had 100 percent of samples demonstrate significant toxicity to *Ceriodaphnia dubia* survival.
104. In 2017, significant toxicity to *Ceriodaphnia dubia* survival was observed in 7 percent of all samples. Additionally, one site had 50 percent of samples demonstrate significant toxicity to *Ceriodaphnia dubia* survival; no sites had 100 percent of samples demonstrate significant toxicity to *Ceriodaphnia dubia* survival.
105. Some of the waterbodies showing the most significant toxicity to *Ceriodaphnia dubia* survival include the following:

- a. Santa Maria River area (including Orcutt-Solomon Creek, Main Street Canal, and Green Valley Creek);
- b. Tembladero Slough system (including Alisal Slough, Gabilan Creek, and Natividad Creek);
- c. Salinas River area (including the Salinas River, Quail Creek, and Chualar Creek); and
- d. Franklin Creek.

***Pesticide and Toxicity Limits and Compliance Dates***

106. This Order establishes numeric limits for pesticide concentrations, toxicity, and additive toxicity in the form of toxic units (TUs) in the receiving waters. If ongoing monitoring shows that an applicable receiving water limit is not being met in a waterbody segment prior to the compliance date for the limit, in accordance with the surface water follow-up monitoring described in the MRP, Dischargers must submit a workplan that proposes implementation measures to address the exceedances, as well as perform additional follow-up monitoring for source identification purposes. If the receiving water limit is not met by the compliance date, Dischargers are subject to a numeric discharge limit that is the same as the receiving water limit. Dischargers may also be required to perform additional ranch-level surface discharge monitoring and reporting to confirm that they are achieving the numeric discharge limit

107. Several waterbodies in the central coast region have established toxicity and/or pesticide TMDLs for some types of pesticides. In those cases, the numeric limits and compliance dates are established in this Order as described in Section B (Receiving Water Limits Based on TMDLs discussion) of this Attachment A.

108. Waterbodies that do not have established toxicity TMDLs for particular pesticides are assigned numeric limits based on the narrative water quality objectives and values from the sources shown in [Table A.C.3-2](#), which are protective of aquatic life and address acute risk (short-term effects such as survival and growth) and chronic risk (longer term effects such as reproduction) for the listed constituent.

***Table A.C.3-2. Source of Numeric Limits for Pesticides, Toxicity, and Toxic Units***

| <b>Constituent</b> | <b>Matrix</b> | <b>Limit</b> | <b>Units<sup>1</sup></b> | <b>Source</b>   |
|--------------------|---------------|--------------|--------------------------|---|
| Acetamiprid        | Water Column  | 2.10         | µg/L                     | USEPA Office of Pesticide Programs Aquatic Life Benchmarks for Invertebrate Chronic Effects |
| Atrazine           | Water Column  | 60.0         | µg/L                     | USEPA Office of Pesticide Programs Aquatic Life   |

| Constituent                                    | Matrix       | Limit | Units <sup>1</sup> | Source  |
|--|--------------|-------|--------------------|---|
|  |              |       |                    | Benchmarks for Invertebrate Chronic Effects   |
| Bifenthrin                                     | Sediment     | 0.52  | µg/g o.c.          | TOC-Normalized LC50 ( <i>Hyalella azteca</i> ) 10-day sediment - Amweg et al., 2005                         |
| Chlorpyrifos                                   | Water Column | 0.023 | µg/L               | <i>Ceriodaphnia</i> LC50, 4-day Deanovic et al. 2013  |
| Chlorpyrifos                                   | Sediment     | 1.77  | µg/g o.c.          | TOC-Normalized LC50 ( <i>Hyalella azteca</i> ) 10-day sediment - Brown et al., 1997; Amweg and Weston, 2007 |
| Clothianidin                                   | Water Column | 0.05  | µg/L               | USEPA Office of Pesticide Programs Aquatic Life Benchmarks for Invertebrate Chronic Effects                 |
| Cyanazine                                      | Water Column | 27.0  | µg/L               | EC50 ( <i>Selanastrum Capricornutum</i> ) 96-hr water column - Fairchild et al., 1995                       |
| Cyfluthrin                                     | Sediment     | 1.08  | µg/g o.c.          | TOC-Normalized LC50 ( <i>Hyalella azteca</i> ) 10-day sediment - Amweg et al., 2005                         |
| Cypermethrin                                   | Sediment     | 0.38  | µg/g o.c.          | TOC-Normalized LC50 ( <i>Hyalella azteca</i> ) 10-day sediment - Maund et al., 2002, mean value             |
| Danitol (fenpropathrin)                        | Sediment     | 1.10  | µg/g o.c.          | TOC-Normalized LC50 ( <i>Hyalella azteca</i> ) 10-day sediment - Ding et. al 2010                           |
| Demeton-s-methyl sulfoxide (oxydemeton-methyl) | Water Column | 46    | µg/L               | USEPA Office of Pesticide Programs Aquatic Life Benchmarks for Invertebrate Chronic Effects                 |
| Diazinon                                       | Water Column | 0.105 | µg/L               | <i>Ceriodaphnia</i> LC50, 4-day Deanovic et al. 2013  |

| Constituent          | Matrix       | Limit  | Units <sup>1</sup> | Source  |
|----------------------|--------------|--------|--------------------|---|
| Dichlorvos           | Water Column | 0.0058 | µg/L               | USEPA Office of Pesticide Programs Aquatic Life Benchmarks for Invertebrate Chronic Effects |
| Dimethoate           | Water Column | 0.50   | µg/L               | USEPA Office of Pesticide Programs Aquatic Life Benchmarks for Invertebrate Chronic Effects |
| Dinotefuran          | Water Column | 23.5   | µg/L               | <i>Chironomus</i> LC50 4-day, Raby et al. 2018  |
| Disulfoton (Disyton) | Water Column | 0.01   | µg/L               | USEPA Office of Pesticide Programs Aquatic Life Benchmarks for Invertebrate Chronic Effects |
| Diuron               | Water Column | 80.0   | µg/L               | USEPA Office of Pesticide Programs Aquatic Life Benchmarks for Invertebrate Acute Effects   |
| Esfenvalerate        | Sediment     | 1.54   | µg/g o.c.          | TOC-Normalized LC50 ( <i>Hyalella azteca</i> ) 10-day sediment - Amweg et al., 2005         |
| Fenvalerate          | Sediment     | 1.54   | µg/g o.c.          | TOC-Normalized LC50 ( <i>Hyalella azteca</i> ) 10-day sediment - Amweg et al., 2005         |
| Glyphosate           | Water Column | 26,600 | µg/L               | USEPA Office of Pesticide Programs Aquatic Life Benchmarks for Invertebrate Acute Effects   |
| Imidacloprid         | Water Column | 0.01   | µg/L               | USEPA Office of Pesticide Programs Aquatic Life Benchmarks for Invertebrate Chronic Effects |
| Cyhalothrin, lambda  | Sediment     | 0.45   | µg/g o.c.          | USEPA Office of Pesticide Programs Aquatic Life Benchmarks for Invertebrate Chronic Effects |

| Constituent      | Matrix       | Limit  | Units <sup>1</sup> | Source  |
|------------------|--------------|--------|--------------------|---|
| Linuron          | Water Column | 0.09   | µg/L               | USEPA Office of Pesticide Programs Aquatic Life Benchmarks for Invertebrate Acute Effects   |
| Malathion        | Water Column | 0.049  | µg/L               | USEPA Office of Pesticide Programs Aquatic Life Benchmarks for Invertebrate Chronic Effects |
| Methamidophos    | Water Column | 4.50   | µg/L               | USEPA Office of Pesticide Programs Aquatic Life Benchmarks for Invertebrate Chronic Effects |
| Methidathion     | Water Column | 0.66   | µg/L               | USEPA Office of Pesticide Programs Aquatic Life Benchmarks for Invertebrate Chronic Effects |
| Paraquat         | Water Column | < 36.9 | µg/L               | USEPA Office of Pesticide Programs Aquatic Life Benchmarks for Invertebrate Chronic Effects |
| Parathion-methyl | Water Column | 0.25   | µg/L               | USEPA Office of Pesticide Programs Aquatic Life Benchmarks for Invertebrate Chronic Effects |
| Permethrin       | Sediment     | 10.83  | µg/g o.c.          | TOC-Normalized LC50 ( <i>Hyalella azteca</i> ) 10-day sediment - Amweg et al., 2005         |
| Phorate          | Water Column | 0.21   | µg/L               | USEPA Office of Pesticide Programs Aquatic Life Benchmarks for Invertebrate Chronic Effects |
| Phosmet          | Water Column | 0.80   | µg/L               | USEPA Office of Pesticide Programs Aquatic Life Benchmarks for Invertebrate Chronic Effects |
| Simazine         | Water Column | 40.0   | µg/L               | USEPA Office of Pesticide Programs Aquatic Life Benchmarks for Invertebrate Chronic Effects |

| Constituent           | Matrix       | Limit  | Units <sup>1</sup>  | Source  |
|-----------------------|--------------|--|---|---|
| Thiacloprid           | Water Column | 0.97   | µg/L  | USEPA Office of Pesticide Programs Aquatic Life Benchmarks for Invertebrate Chronic Effects |
| Thiamethoxam          | Water Column | 0.74   | µg/L  | USEPA Office of Pesticide Programs Aquatic Life Benchmarks for Invertebrate Chronic Effects |
| Trifluralin           | Water Column | 2.40   | µg/L  | USEPA Office of Pesticide Programs Aquatic Life Benchmarks for Invertebrate Chronic Effects |
| Sediment Toxicity     | Sediment     | No chronic or acute toxicity to applicable test organism | Survival, growth, and reproduction endpoints <sup>2</sup> | Basin Plan Narrative Objectives <sup>4,5</sup>  |
| Water Column Toxicity | Water Column | No chronic or acute toxicity to applicable test organism | Survival, growth, and reproduction endpoints <sup>2</sup> | Basin Plan Narrative Objectives <sup>4,5</sup>  |
| Toxic Units           | Sediment     | Sum of additive toxicity ≤ 1                             | Toxic Unit (TU) <sup>3</sup>                              | Basin Plan Narrative Objectives <sup>4,5</sup>  |
| Toxic Units           | Water Column | Sum of additive toxicity ≤ 1                             | Toxic Unit (TU) <sup>3</sup>                              | Basin Plan Narrative Objectives <sup>4,5</sup>  |

<sup>1</sup> µg/L is micrograms per liter; µg/kg is micrograms per kilogram; ng/g is nanograms per gram; o.c. means normalized for sediment organic carbon content; ppb is parts per million.

<sup>2</sup> Toxicity determinations will be pass/fail based on a comparison of the test organism's response (survival, growth, and reproduction) to the water sample compared to the control using the Test of Significant Toxicity (TST statistical approach), or a statistical t-test, based on the toxicity provisions in the State Water Board *Water Quality Control Plan for Inland Surface Waters, Enclosed Bays, and Estuaries in California* (in draft). If a sample is declared "fail" (i.e., toxic) for any endpoint, then the limit is not met. The most sensitive test species for each constituent must be used when evaluating toxicity.

<sup>3</sup> Toxic Units (TU) are calculated by dividing each measured chemical concentration by that chemical's 50 percent effect concentration (e.g., LC50) (carbon corrected for sediment measurements) and summing those values for all chemicals in the class (e.g. summing all pyrethroid values).

<sup>4</sup> No individual pesticide or combination of pesticides shall reach concentrations that adversely affect beneficial uses. There shall be no increase in pesticide concentrations found in bottom sediment or aquatic life.

<sup>5</sup> All waters shall be maintained free of toxic substances in concentrations which are toxic to, or which produce detrimental physiologic responses in human, plant, animal, or aquatic life.

109. The numeric limits established in this Order will be updated as future TMDLs are adopted or updated and waterbody-specific load allocations are defined.
110. In establishing the compliance date for achieving the numeric limits in non-TMDL areas, the typical attainment schedules included in TMDLs were considered. Pesticide and toxicity TMDLs have historically provided between two and 15 years to achieve load allocations for currently applied pesticides to comply with the Basin Plan narrative objectives for pesticides and toxicity, providing an average of seven years. Significantly more time was provided for legacy pesticides such as dichloro-diphenyl-trichloroethane (DDT) in the Santa Maria Toxicity and Pesticides TMDL; this Order does not establish load allocations for legacy pesticides, beyond what is established through TMDLs. This Order requires the pesticide, toxicity, and toxic units limits in non-TMDL areas to be achieved within 11 years. This time schedule is reasonable given the similarity to TMDL attainment schedules, the degree of impairment to surface water quality and impacts on aquatic life beneficial uses, and the fact that agricultural orders regulating agricultural discharges have been in place since 2004.

***Impacts to Surface Water – Sediments, Turbidity, and Impermeable Surfaces***

111. Turbidity is a cloudy condition in water due to suspended silt or organic matter. Elevated turbidity during the dry season is an important measure of discharge across bare soil, and thus can serve as an indicator of systems with heavy irrigation runoff to surface waters. In a well-functioning stream, elevated turbidity caused by sediment or eutrophication should be absent or short-lived in the dry season.
112. The Basin Plan includes the following language related to sediment and erosion control:
- a. “Waters shall be free of changes in turbidity that cause nuisance or adversely affect beneficial uses” (Basin Plan section 3.3.2 Objectives for All Inland Surface Waters, Enclosed Bays, and Estuaries).
  - b. “Adverse impacts of sediment are identified, in part, as: impairment of water supplies and groundwater recharge, siltation of streams and reservoirs, impairment of navigable waters, loss of fish and wildlife habitat, degradation of recreational waters, transport of pathogens and toxic substances, increased flooding, increased soil loss, and increased costs associated with maintenance and operation of water storage and transport facilities” (Basin Plan section 4.8.5 Land Disturbance Activities).
  - c. “The discharge or threatened discharge of soil, silt, bark, slash, sawdust, or other organic and earthen materials into any stream in the basin in violation of best management practices for timber harvesting, construction, and other soil disturbance activities and in quantities deleterious to fish,

wildlife, and other beneficial uses is prohibited” (Basin Plan section 4.8.5.1 Land Disturbance Prohibitions).

- d. “The placing or disposal of soil, silt, bark, slash, sawdust, or other organic and earthen materials from timber harvesting, construction, and other soil disturbance activities at locations above the anticipated high water line of any stream in the basin where they may be washed into said waters by rainfall or runoff in quantities deleterious to fish, wildlife, and other beneficial uses is prohibited” (Basin Plan section 4.8.5.1 Land Disturbance Prohibitions).
- e. Any discharge to a stormwater conveyance system that is not composed entirely of stormwater is prohibited unless authorized by the Regional Board. [Federal regulations, 40 CFR section 122.26(b)(13), define stormwater as stormwater runoff, snow melt runoff, and surface runoff and drainage. 40 CFR section 122.26(b)(2) defines an illicit discharge as any discharge to a stormwater conveyance system that is not composed entirely of stormwater except discharges pursuant to a NPDES permit and discharges resulting from fire fighting activities.] (Basin Plan section 5.4.1 Discharge Prohibition – All Waters)
- f. “All necessary control measures for minimizing erosion and sedimentation, whether structural or vegetal, shall be properly established prior to November 15 each year” (Basin Plan section 5.5.6 Erosion and Sedimentation).
- g. “All structural and vegetal measures taken to control erosion and sedimentation shall be properly maintained” (Basin Plan section 5.5.6 Erosion and Sedimentation).
- h. “A filter strip of appropriate width and consisting of undisturbed soil and riparian vegetation or its equivalent, shall be maintained, wherever possible, between significant land disturbance activities and watercourses, lakes, bays, estuaries, marshes, and other water bodies. For construction activities, minimum width of the filter strip shall be thirty feet, wherever possible as measured along the ground surface to the highest anticipated water line” (Basin Plan section 5.5.6 Erosion and Sedimentation).
- i. “Cover crops shall be established by seeding and/or mulching, or other equally effective measures, for all disturbed areas not otherwise protected from excessive erosion” (Basin Plan section 5.5.6 Erosion and Sedimentation).

### *Turbidity and Sedimentation*

113. Elevated turbidity levels are widespread in agricultural areas of the central coast region, with 55 waterbodies on the 2014-2016 303(d) List due to elevated turbidity (SWRCB, 2017). Of those waterbodies, 78 percent are in the watersheds

of the Salinas River, Gabilan Creek/Tembladero Slough, Santa Maria River, and Pajaro River.

114. Elevated sedimentation/siltation is widespread in agricultural areas of the central coast region, with 31 waterbodies on the 2014-2016 303(d) List due to elevated sedimentation/siltation (SWRCB, 2017). Of those waterbodies, 13 percent are in the Pajaro River watershed.
115. Waters that exceed 25 Nephelometric Turbidity Units (NTU) can cause a reduction in juvenile salmonid growth due to interference with their ability to find food (Sigler et al., 1984). Additionally, 25 NTU is the evaluation guideline value used by the Central Coast Water Board to assess whether a waterbody with a cold freshwater habitat (or both cold and warm freshwater habitat) beneficial use designation should be listed as impaired for turbidity in the 303(d) List.
116. Waters that exceed 40 NTU can cause a reduction in piscivorous fish (largemouth bass) growth due to interference with their ability to find food (Shoup and Wahl, 2009). Additionally, 40 NTU is the evaluation guideline value used by the Central Coast Water Board to assess whether a waterbody with a warm freshwater habitat (but not also cold freshwater habitat) beneficial use designation should be listed as impaired for turbidity in the 303(d) List.
117. Most CCAMP sites outside of agricultural areas have a median turbidity value less than 5 NTU (CCAMP, 2010a).
118. Agricultural discharges cause and contribute to sustained turbidity<sup>34</sup> throughout the dry season at many sampling sites dominated by agricultural activities. Resulting turbidity greatly exceeds levels that impact the ability of salmonids to feed. Many of these sites are located in the lower Santa Maria and Salinas-Tembladero watersheds. The CMP detected some increasing trends in turbidity on the main stem of the Salinas River (CCRWQCB, 2009a; CCAMP, 2010a; CCWQP, 2009a).
119. Agricultural land use practices, such as removal of vegetation and stream channelization, and discharges from agricultural fields (including but not limited to surface runoff, tile drains, and agricultural drainage pumps), can cause erosion, turbidity, and the deposition of fine sediment and sand over stream bottom substrate. This problem is especially prevalent in areas dominated by agricultural activity (lower Salinas and Santa Maria rivers) (CCWQP, 2009b; CCWQP, 2009c, CCWQP, 2009d; CCWQP, 2009e; CCAMP, 2010a). This deposition of fine sediment and sand in streams causes major degradation of aquatic life beneficial uses by eliminating pools and by clogging gravel where fish eggs, larvae, and benthic invertebrates that serve as a food source typically live (CCAMP, 2010a). Effective erosion control and sediment control management practices include but

---

<sup>34</sup> In many cases, the upper limit of the turbidity meter used to collect turbidity data is 3000 NTU. Any value reported by the CMP exceeding 3000 NTU is an estimated value.

are not limited to cover crops, filter strips, and furrow alignment to reduce runoff quantity and velocity, hold fine particles in place, and increase filtration to minimize the impacts to water quality (USEPA, 1991).

120. More than 91 percent of all CMP sites monitored from 2005 to 2019 have an average turbidity that exceeds 25 NTU; 75 percent of sites have an average turbidity that exceeds 25 NTU by two-fold or more; 53 percent of sites have an average turbidity that exceeds 25 NTU by four-fold or more. Some of the waterbodies most significantly polluted by elevated turbidity include:

- a. Santa Maria River area (including the Santa Maria River, Bradley Canyon Creek, Orcutt-Solomon Creek, and Oso Flaco Creek);
- b. Salinas River area (including Chualar Creek, Santa Rita Creek, Quail Creek, Salinas Reclamation Canal);
- c. Tembladero Slough system (including Old Salinas River, Espinosa Slough, Gabilan Creek, and Natividad Creek); and
- d. San Antonio Creek.

121. CMP data collected during Agriculture Order 3.0 from 2017 to 2019 show that 72 percent of sites have turbidity values that exceed 25 NTU; 53 percent of sites have an average turbidity value that exceeds 25 NTU by two-fold or more; 44 percent of all CMP sites have an average turbidity value that exceeds 25 NTU by four-fold or more.

#### *Turbidity MEQ and Changes Over Time*

122. Based on data collected during Agricultural Order 1.0 (2004 to 2012):

- a. 32 CMP sites received poor or very poor turbidity MEQ scores during the dry season; 5 sites received fair scores; 11 sites received good or excellent scores.
- b. 45 CMP sites received poor or very poor turbidity MEQ scores during the wet season; 3 sites received fair scores; no sites received good or excellent scores.

123. Based on data collected during Agricultural Order 2.0 (2012 to 2017):

- a. 31 CMP sites received poor or very poor turbidity MEQ scores during the dry season; 7 sites received fair scores; 12 sites received good or excellent scores.
- b. 49 CMP sites received poor or very poor turbidity MEQ scores during the wet season; 4 sites received fair scores; no sites received good or excellent scores.

124. Based on data collected during Agricultural Order 3.0 (2017 to 2019):

- a. 29 CMP sites received poor or very poor turbidity MEQ scores during the dry season; 10 sites received fair scores; 14 sites received good or excellent scores.
- b. 47 CMP sites received poor or very poor turbidity MEQ scores during the wet season; 3 sites received fair scores; 4 sites received good or excellent scores.

125. Tables of turbidity MEQ scores are included in [Section D.2](#).

### *Impermeable Surfaces*

126. Surface runoff occurs when excess water leaves land surfaces when rainfall or irrigation rates exceed the land's infiltration rate. The volume of surface runoff from agricultural fields is determined by infiltration rates relative to rainfall and irrigation intensity (Rice et al., 2001).
127. Impermeable soil surface cover, removal of topsoil and vegetation, and compaction of soil reduce infiltration and retention of water and increase surface runoff (Miller et al., 2014).
128. Sloped fields with uninterrupted runs and impermeable surface cover have increased surface runoff and relatively high rates of erosion (Monterey County RCD, 2014).
129. On agricultural fields, erosion is affected by the exposure, permeability, texture, and structure of the soil. Erosion is the gradual destruction of land surface by wind or water and is intensified by land clearing practices related to farming, residential and industrial development, road building, and logging.
130. In the central coast region, erosion and surface runoff from irrigated agriculture carry sediments and pesticides that impact aquatic life beneficial uses (Anderson et al., 2010). Sedimentation, or the deposition of sediments carried from surface runoff, occurs when the velocity of water is not great enough to keep sediments in suspension. Deposition of sediment and pesticides that attach to sediment particles negatively impact aquatic life beneficial uses (Anderson et al., 2010).
131. Comparative studies of surface runoff from bare soil, vegetative mulch, and polyethylene mulch in agricultural fields show that the use of polyethylene mulch results in the greatest surface runoff, soil loss, and pesticide runoff (Rice et al., 2001). Polyethylene mulch can reduce permeable surface in a field's production area by over 90%, and high tunnels result in the concentration of rainfall and runoff along roof edges. The volume of water likely to runoff in a storm event is dramatically increased (Monterey County RCD, 2014).
132. In the central coast region, the use of impermeable surfaces includes polyethylene mulch (also called plastic mulch) and high tunnels (also called hoop houses). Polyethylene mulch and high tunnels present challenges for managing runoff, especially on sloped lands (Monterey County RCD, 2014). Impermeable

surfaces are most commonly used for berry crops, including strawberries, blackberries, blueberries, and raspberries.

133. Literature sources and increasing complaints received by the Central Coast Water Board provide evidence of increased surface runoff, erosion, and sedimentation resulting from impermeable surface cover on sloped lands. Berry operations account for much of the impermeable soil cover in the central coast region; however, other crop types are grown using polyethylene mulch and high tunnels as well.
134. The Resource Conservation District (RCD) of Monterey County characterized typical rates of stormwater runoff and soil erosion under different crop patterns within Pajaro and Salinas valleys. In comparing pasture, row crops, strawberries, and hoop houses on 4% slope, strawberries and hoop houses had the highest peak flows across design storm intensities. Fields partially covered with plastic, including strawberries and hoop houses, had much higher surface runoff rates and this generally caused higher erosion rates. Alternatively, fields with soil conservation practices like minimizing plastic cover, maximizing vegetative cover, and increasing soil organic matter and tillage had reduced erosion and surface runoff to sustainable rates, and in some cases eliminated them all together. Undisturbed soil with perennial pasture allowed water to infiltrate at large quantities, while bare soil and plastic cover substantially increased surface runoff. The RCD noted that surface runoff rates would likely be higher for land sloped above 5% (Monterey County RCD, 2014).
135. Berry production and the use of impermeable surfaces in the central coast region has increased. For strawberries alone, data from 2002 by the California Strawberry Commission and grower-reported data collected through previous agricultural orders shows an increase in acres of strawberries of 43 percent, from 16,000 to 28,000 acres. High tunnel usage from 2005 to 2017 was analyzed using aerial images of the Corralitos Creek Watershed in Santa Cruz County and demonstrated a localized increase of 350 percent, from 470 acres to 2,130 acres. For all berry types in the central coast region, the most current grower-reported data show approximately 760 farms growing berries, covering approximately 77,290 acres, representing approximately 17 percent of enrolled ranches and 16 percent of enrolled irrigated acres. Dischargers who report growing berry crops may grow other crops as well, and ranches may use impermeable surfaces for non-berry crops, but the reported acreage of ranches growing berries provides an estimate for impermeable surface cover.
136. Between January 2015 and March 2019, the Central Coast Water Board received 64 public complaints related to irrigated agricultural discharges. Of these complaints, 48 percent were related to berry farms. In further categorizing complaints by issue type, 75 percent of silt and sediment discharge complaints were related to berry farms, 42 percent of irrigation discharge complaints were

related to berry farms, and 60 percent of erosion complaints were related to berry farms.

137. Complaints identifying the most severe surface runoff, erosion, and sedimentation in the central coast region were for berry operations using impermeable surface cover on sloped lands. These complaints were received during a major storm event in February 2017, from members of the public and the California Department of Fish and Wildlife (CDFW) regarding discharges to Elkhorn Road and into Elkhorn Slough in Monterey County. Upon investigation by Central Coast Water Board staff, the discharges were traced to two berry operations (CCRWQCB, 2018a).
  - a. The first operation was located on a parcel that sloped 7.25 percent north to south and 13 percent east to west. The sediment basin was undersized and in need of immediate maintenance, showing evidence of sediment-laden surface runoff. CDFW reported that the operation had not controlled flows of sediment into Elkhorn Slough for many years and estimated that in this one event 5,000 cubic yards of sediment had been discharged into the Slough (CCRWQCB, 2018a).
  - b. The second operation was located on a parcel that sloped 1.2 percent north to south and 8.6 percent east to west. The sediment basin was improperly designed and in need of immediate maintenance and repair (CCRWQCB, 2018a).
138. Research conducted in the central coast region indicates that polyethylene mulch and high tunnels can reduce the available permeable surface in a field's production area by over 90 percent, concentrate rainfall, and dramatically increase stormwater runoff. Reducing these impacts can be achieved through a combination of structural practices and/or agricultural techniques. Management practices to eliminate stormwater runoff and erosion from impermeable surfaces include, but are not limited to, contour planting or row arrangement, vegetated filter strips, grassed furrows, hoop house anchor row protection, cover crops, plant-based mulch, soil quality practices, conservation tillage, and sediment and stormwater control basins. The design of management methods should be informed by the determination of peak rates of runoff and runoff volume (Monterey County RCD, 2014).
139. Stormwater performance requirements use watershed processes and precipitation data to determine how much runoff must be retained from impermeable surfaces to maintain or restore pre-development hydrology and reduce pollutant loading to receiving waters. Where impermeable surfaces are located determines the absolute volume and intensity of the storm that must be designed for, called the design storm.
140. The Central Cost Water Board Post Construction Requirements (PCRs) include stormwater performance standards for impermeable surface cover thresholds

starting at 2,500 square feet, about 0.06 acre. Agricultural use of impermeable surfaces predominates in areas of the central coast region where PCRs require mitigation of runoff volumes for the 95th percentile, 24-hour storm and mitigation of peak runoff intensity for the 2 through 10-year storm. Rainstorms smaller than the 95th percentile storm are considered small storms. Runoff produced by these small storms and the initial portion of larger storms has a strong negative cumulative impact on receiving water hydrology and water quality. Retaining runoff from these percentile storms best represents the volume that is fully infiltrated in a natural condition. In areas with impermeable surfaces, runoff is generated from almost all storms, both small and large due to the loss of soils and vegetation. In contrast, natural areas discharge little or no runoff from small storms because rain is absorbed by the landscape and vegetation. In general, only large storms generate significant runoff under natural conditions. Retaining both the runoff produced by small storms and the first part of larger storms provides broad support to watershed processes and can reduce the cumulative impacts of altered flow regimes on receiving water hydrology, including pollutant loading, channel degradation, and diminished baseflow (CCRWQB, 2013).

141. This approach is transferrable to agricultural development in the central coast region where impermeable surfaces decrease field area available for infiltration and evapotranspiration and result in a greater volume and velocity of stormwater runoff, erosion, and sediment discharges.

### ***Sediment and Turbidity Limits and Compliance Dates***

142. This Order establishes numeric limits for turbidity in the receiving water. If ongoing monitoring shows that an applicable receiving water limit is not being met in a waterbody segment prior to the compliance date for the limit, in accordance with the surface water follow-up monitoring described in the MRP, Dischargers must submit a workplan that proposes implementation measures to address the exceedances, as well as perform additional follow-up monitoring for source identification purposes. If the receiving water limit is not met by the compliance date, Dischargers are subject to a numeric discharge limit that is the same as the receiving water limit. Dischargers may also be required to perform additional ranch-level surface discharge monitoring and reporting to confirm that they are achieving the numeric discharge limit.
143. Two waterbodies in the central coast region have established sediment TMDLs where irrigated agriculture is identified as a source. For Dischargers in those watersheds, sediment-related numeric limits and compliance dates are established in this Order as described in **Section B** (*Receiving Water Limits Based on TMDLs* discussion) of this Attachment A.
144. No waterbodies in the central coast region currently have established turbidity TMDLs. However, many waterbodies are on the 2014-2016 303(d) List for impairment due to turbidity. This Order establishes numeric limits for turbidity based on the evaluation guideline values used by the Central Coast Water Board

to assess whether a waterbody should be listed as impaired for turbidity: 25 NTU for waterbodies with a cold freshwater habitat (or both cold and warm freshwater habitat) beneficial use designation; and 40 NTU for waterbodies with a warm freshwater habitat (but not also cold freshwater habitat) beneficial use designation.

145. The numeric limits established in this Order will be updated as future turbidity TMDLs are adopted and waterbody-specific load allocations are defined.
146. In establishing the compliance dates for achieving the numeric limits, the time schedules provided for nutrients, pesticides, toxicity, and toxic units were considered. For non-TMDL areas, this Order requires Dischargers to achieve those limits within 11 years. Management practices that result in the achievement of the other limits in this Order are likely to have significant beneficial effects on turbidity levels as well. Therefore, this Order requires the turbidity numeric limits to be achieved within 11 years. This time schedule is reasonable given the degree of impairment to surface water quality, impacts on aquatic life beneficial uses, and the fact that agricultural orders regulating agricultural discharges have been in place since 2004.

### ***Riparian Area Removal Prohibition for Water Quality Protection***

147. This section includes findings that discuss impacts to water quality and beneficial uses due to riparian area removal and monitoring and reporting requirements.

#### ***Impacts to Water Quality and Beneficial Uses***

148. Riparian and wetland areas increase groundwater recharge, reduce erosion, and reduce the transport of sediment, nutrients, and other pollutants from agriculture. The restoration and protection of riparian and wetland areas are important for aquatic life and beneficial uses. For the purposes of this Order, except where described otherwise, the term riparian area is inclusive of wetland area.
149. Agricultural waste discharges and vegetation removal along riparian areas cause and contribute to water temperatures that exceed levels that are necessary to support salmonids at some sites in areas dominated by agricultural activity. Several of these sites are in major river corridors that provide rearing and/or migration habitat for salmonids. An example of this is Orcutt Creek (CCAMP, 2010a), where upstream shaded areas are cooler than downstream exposed areas, despite lower upstream flows. Tailwater discharge and removal of riparian vegetation in downstream areas cause temperatures to rise above levels safe for trout. Several locations impacted by temperature are in major river corridors that provide rearing and/or migration habitat for salmonids. These include the Salinas, Santa Maria, and Santa Ynez rivers (CCAMP, 2010a).
150. Biological sampling shows that benthic biota are impaired in the lower Salinas and Santa Maria watersheds, and also shows that several measures of habitat quality, such as in-stream substrate and canopy cover, are poor compared to

upper watersheds and to other high-quality streams in the central coast region (CCWQP, 2009b; CCWQP, 2009c, CCWQP, 2009d; CCWQP, 2009e; CCAMP, 2010a).

151. Orchards, vineyards, and row crops have the greatest erosion rates in irrigated agriculture, especially those that are managed with bare soil between tree or vine rows (ANR, 2007).

### *Current Conditions*

152. California has lost an estimated 91 percent of its historic wetland acreage between the 1780's and 1980's, the highest loss rate of any state (Dahl, 1990; SWRCB, 2008). Similarly, prior to the gold rush of the mid-1800's, California lost between 85 and 98 percent of its historic riparian areas. Owners and operators of commercial irrigated agricultural operations historically removed riparian and wetland areas to plant cultivated crops (NRCS, 2010).
153. Two methodologies were used to assess riparian area condition in the central coast region: Riparian Rapid Assessment Method (RipRAM) for riparian habitat and the Physical Habitat Index of Physical Integrity (PHab) derived from the SWAMP bioassessment methodologies for riparian habitat and waterbodies. These methodologies are reasonable for assessing current riparian area condition in the central coast region because they use individual metrics or overall site scores, compare relative riparian health between sites in different landscapes, identify specific habitat concerns at the site level to inform decisions at the reach and site level and thereby have utility for identifying and prioritizing sites for preservation and restoration. These assessment methodologies can be easily incorporated into monitoring and reporting requirements.
154. Other methodologies that exist but were not used include the RipZET tool, monthly visual observations made by CCAMP and CMP field staff, and bioassessments of benthic macroinvertebrates. The RipZET tool (a GIS-based modeling tool) was not used because some required data inputs for the RipZET model are not readily available for the central coast region (e.g., GIS vegetation data is spotty), the hydrologic connectivity module requires LIDAR and roughness information from scientific literature, the hillslope module is not useful since most irrigated agricultural lands in the central coast region are areas with slopes less than ten percent, and the model requires significant staff time to run. The most current CCAMP and CMP field staff visual observations and benthic macroinvertebrate scores (i.e., CSCI scores) collected in accordance with the SWAMP bioassessment methodology are not currently electronically available and there is no date certain when it will become available.

### *Riparian Rapid Assessment Method*

155. The Central Coast Wetlands Group (CCWG) provided the information discussed below (CCWG, 2019). The Riparian Rapid Assessment Method (RipRAM) is a cost-effective ambient monitoring and assessment tool that can be used to

assess riparian condition on a variety of scales, ranging from individual stream reaches to watersheds and larger regions. RipRAM relies on visual indicators to reliably assess physical and biological complexity, which is then used to infer ecological functioning and benefits (i.e., condition). RipRAM evaluates eight factors to score overall riparian health and can be visualized as a “linear” assessment of stream reaches. The eight factors are:

- a. Total riparian cover;
  - b. Vegetation cover structure;
  - c. Vegetation cover quality;
  - d. Vegetation age diversity and natural regeneration;
  - e. Riparian vegetation width;
  - f. Riparian substratum condition and vertical connectivity;
  - g. Macroinvertebrate habitat patch richness; and
  - h. Human alterations to channel morphology
156. RipRAM enables two or more trained practitioners working together in the field to assess the overall health of a riparian area by choosing the best-fit set of narrative descriptions of observable conditions ranging from the worst commonly observed to the best achievable for a particular area being assessed. RipRAM yields an overall index score for each assessed area based on the component scores of the eight metrics.
157. RipRAM data have been collected in the central coast region at over 100 Central Coast Ambient Monitoring Program (CCAMP) sites, as well as over 200 sites within specific watersheds as part of a watershed assessment intensification. A total of 347 sites have been assessed to date. Most recently, eight sites were sampled in the Santa Maria and Santy Ynez watersheds in agricultural areas with relatively intact riparian corridors.
158. RipRAM scores were compared with other means of estimating habitat condition. Scores were found to compare well with a visual estimate of riparian condition on Google Earth prior to a field visit. RipRAM scores were found to have a significant difference between the high, medium, and low categories defined through the Google Earth spatial review. For the higher classified sites, RipRAM showed no bias for perennially flowing streams compared to intermittently flowing streams. RipRAM showed a significant difference in the condition of riparian sites grouped by adjacent land use. Land use categories which in general put higher stress on riparian areas (agriculture, urban) showed lower condition than land use categories which in general put lower stress on riparian areas (grazing, open, and rural). RipRAM scores were also compared with other environmental indicators that are intended to represent specific beneficial uses.

159. RipRAM is a robust assessment tool that yields scores relevant to riparian habitat quality. However, as with any assessment tool it is subject to constraints. One constraint is that a full and complete assessment requires access to the full stream corridor being assessed. Pilot assessments conducted from a bridge versus visiting the complete riparian corridor reveals that bridge assessments consistently get slightly lower scores. Another constraint is that the assessment is based on a comparison of current riparian habitat compared to the FEMA 100-year floodplain. This portion of the assessment relies on the FEMA flood maps, which may not always be accurate at a detailed scale or may not be available for a given stream segment.

#### *Physical Habitat*

160. Nearly all the Third-Party Surface Water Quality Monitoring Program (CMP) core monitoring sites have been evaluated following the Standard Operating Procedures for SWAMP at least once since 2008, when that protocol was first implemented (Ode, et. al., 2016). CCAMP and SWAMP data from other areas of the region with agricultural influence are included in this assessment. Physical habitat (PHab) scores seven parameters (Mazor, et al., 2013; Harrington, 2011).

- a. **Channel Dimensions:** The wetted width, bankfull width, and bankfull height of the waterbody channel.
- b. **Flow Habitat Types:** Identifies the presence of cascades, falls, rapids, riffles, runs, glides, and pools.
- c. **Stream Morphology:** Measures average wetted depth, average depth, average bankfull width, average bankfull height, reach slope and sinuosity, stream flow habitats, and stream discharge.
- d. **Stream Substrate Composition and Algal Cover:** Measures the average substrate size, the percentage of fines/sand, gravel, cobble, boulders, and hardpan/bedrock, as well as percent cobble embeddedness, microalgal thickness, macroalgal cover, and macrophyte cover.
- e. **Human Influence:** Measures the distance from walls, riprap, dams, buildings, pavement, railroads, pipes, landfill/trash, park/lawn, row crops, pasture/range, logging/mining, vegetation management, bridges/abutments, and orchards/vineyards.
- f. **Riparian Vegetation:** Measures the vegetation class, percent tree canopy, woody shrubs and saplings, herbs/grasses, and barren/bare soil and duff.
- g. **Habitat Complexity, Bank Stability, and Canopy Cover:** Measures the percentage of filamentous algae, aquatic macrophytes/emergent

vegetation, boulders, woody debris, undercut banks, overhanging vegetation, live tree roots, and artificial structures.

161. At many of the core monitoring sites in agricultural areas, instream habitat is lacking, and sand or fines dominate the substrate. Percent canopy cover is low or absent and the riparian habitat typically does not have a diverse structure that includes woody vegetation with understory (Pacific EcoRisk, 2015).
162. The PHab data indicate that streams in areas of commercial agricultural land use areas are typically in very poor condition in terms of habitat, lack woody vegetation, and have substrates heavily dominated by fine sediment. Invertebrate community composition and the aquatic predators that depend on them are sensitive to habitat degradation. In some cases, the fine sediment dominating stream substrate is likely the largest influence on benthic community composition, but in areas where sediment and water toxicity is common, chemical impacts to native communities are also probable. Heavily sedimented stream bottoms can result from the immediate discharge of sediment from nearby fields, the loss of stable vegetated stream bank habitat, the channelization of streams and consequent loss of floodplain, as well as from upstream sources.

#### *Current Scope and Location of Riparian Areas*

163. The current scope and location of wetland and riparian areas was assessed using Geographic Information System desktop analyses. A summary is presented below.

#### *Wetlands*

164. The scope and location of wetlands in the central coast region was assessed using the National Wetlands Inventory (NWI) database. The NWI was created by the U.S. Fish and Wildlife Service (USFWS) in 1974 to conduct a nationwide inventory of wetlands to provide its biologists and others with information on the distribution of wetlands to aid in wetland conservation efforts.
165. **Table A.C.5-1** presents an assessment of central coast region wetlands based on NWI data. **Table A.C.5-2** summarizes the scope of wetlands located within commercial irrigated agricultural areas of the central coast region.

*Table A.C.5-1. Central Coast Region Wetland Acreage by Wetland Type*

| <b>Wetland Type</b>                    | <b>Acres</b> | <b>Wetland density at the landscape level<sup>35</sup></b> |
|--|--------------|--|
| Total Wetlands in Central Coast Region | 198,047      | 2.7%   |
| Riverine wetlands                      | 91,760       | 1.2%   |

<sup>35</sup> The central coast region has 7,355,835 acres of land.

| <b>Wetland Type</b>              | <b>Acres</b> | <b>Wetland density at the landscape level<sup>35</sup></b> |
|----------------------------------|--------------|--|
| Lake wetlands                    | 24,572       | 0.3%   |
| Freshwater ponds                 | 8,457        | 0.1%   |
| Freshwater forest/shrub wetlands | 45,326       | 0.6%   |
| Freshwater emergent wetlands     | 22,139       | 0.3%   |
| Estuarine and marine wetlands    | 5,794        | 0.1%   |

*Table A.C.5-2. Central Coast Region Wetland Acreage in Irrigated Agricultural Areas*

| <b>Wetland Type</b>                  | <b>Acres</b> | <b>Wetland density at the landscape level</b> |
|--------------------------------------|--------------|---|
| Total Wetlands in Agricultural Areas | 9,068        | 1.7%  |
| Riverine wetlands                    | 2,905        | 0.5%  |
| Lake wetlands                        | 3            | 0%  |
| Freshwater ponds                     | 688          | 0.1%  |
| Freshwater forest/shrub wetlands     | 1,024        | 0.2%  |
| Freshwater emergent wetlands         | 4,444        | 0.8%  |
| Estuarine and marine wetlands        | 4            | 0%  |

166. **Figure A.C.5-1** shows a graph of the spatial extent of wetlands in the central coast region by land use type (agricultural, urban, and undeveloped areas).

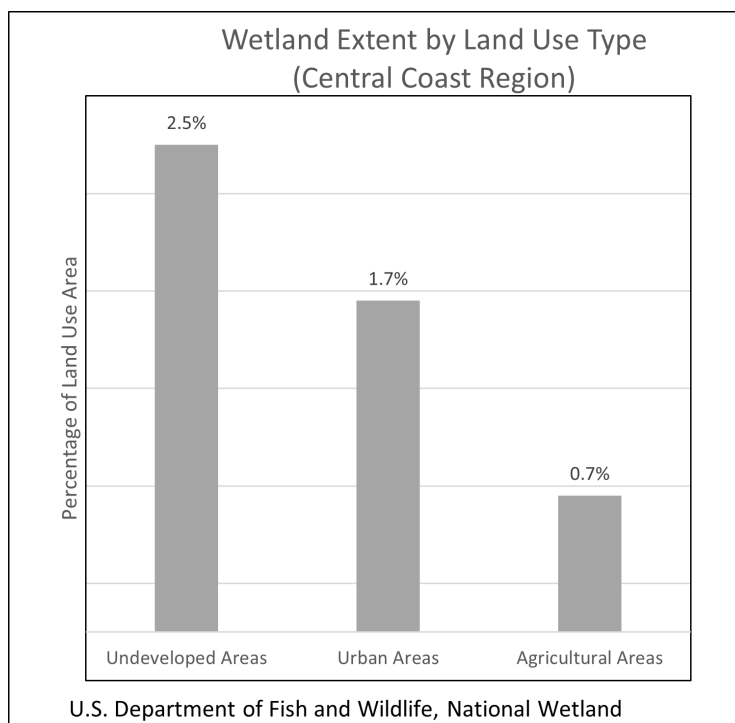

Figure A.C.5-1. Wetland Extent by Land Use Type

### Riparian Areas

167. The scope and location of riparian areas in the central coast region was assessed using spatial datasets from the California Department of Forestry and Fire Protection’s Fire and Resource Assessment Survey. The FRAP dataset estimates riparian assets through a combination of the National Hydrography Dataset (NHD) and National Land Cover Dataset (NLCD). Staff used the FRAP data to estimate the current condition (ranked highest to lowest) and extent of riparian assets (percent cover) in the central coast region ([Table A.C.5-3](#)) and in agricultural areas ([Table A.C.5-4](#)) of the region.

Table A.C.5-3. Central Coast Region Riparian Acreage

| Riparian Cover Rank | Estimated Riparian Cover (%) | % of central coast region | Acres in central coast region <sup>36</sup> |
|---------------------|------------------------------|---------------------------|---|
| 3 (highest asset)   | 70 - 100 percent cover       | 1.0%                      | 75,453                                      |
| 2 (medium asset)    | 40 - 70 percent cover        | 3.3%                      | 242,061                                     |
| 1 (low asset)       | 1 - 40 percent cover         | 13.2%                     | 969,593                                     |

<sup>36</sup> Central coast region = 7,255,835 acres of land.

| Riparian Cover Rank   | Estimated Riparian Cover (%) | % of central coast region | Acres in central coast region <sup>36</sup> |
|---|------------------------------|---------------------------|---|
| <b>Total riparian area in central coast region<sup>37</sup></b> |                              |                           | <b>1,287,107</b>                            |
| <b>0 (non-riparian areas, no asset)</b>                         | 0 percent canopy cover       | 82.5%                     | 6,068,728                                   |

*Table A.C.5-4. Central Coast Region Riparian Acreage in Irrigated Agricultural Areas*

| Riparian Cover Rank   | Estimated Riparian Cover (%) | % of irrigated agricultural areas | Acres in irrigated agricultural areas <sup>38</sup> |
|---|------------------------------|-----------------------------------|---|
| 3 (highest asset)   | 70 - 100 percent cover       | 0.03%                             | 160   |
| 2 (medium asset)  | 40 - 70 percent cover        | 0.3%                              | 1,452   |
| 1 (low asset)   | 1 - 40 percent cover         | 9%                                | 48,370  |
| <b>Total riparian area in irrigated agricultural areas<sup>39</sup></b> |                              |                                   | <b>49,982</b>                                       |
| <b>0 (non-riparian areas, no asset)</b>                                 | 0 percent canopy cover       | 90.1%                             | 485,323   |

168. [Figure A.C.5-2](#) illustrates the spatial extent of riparian areas in the central coast region by land use type (agricultural, urban, and undeveloped areas).<sup>40</sup>

<sup>37</sup> Defined as areas within 100-meter buffers of NHD streams within agricultural areas.

<sup>38</sup> Acres of irrigated agriculture in the central coast region (years 2014-16) = 535,304 acres (California Department of Conservation, Farmland Mapping and Monitoring Program).

<sup>39</sup> Defined as areas within 100-meter buffers of all NHD streams within agricultural areas.

<sup>40</sup> Riparian canopy as a percentage of the land use area.

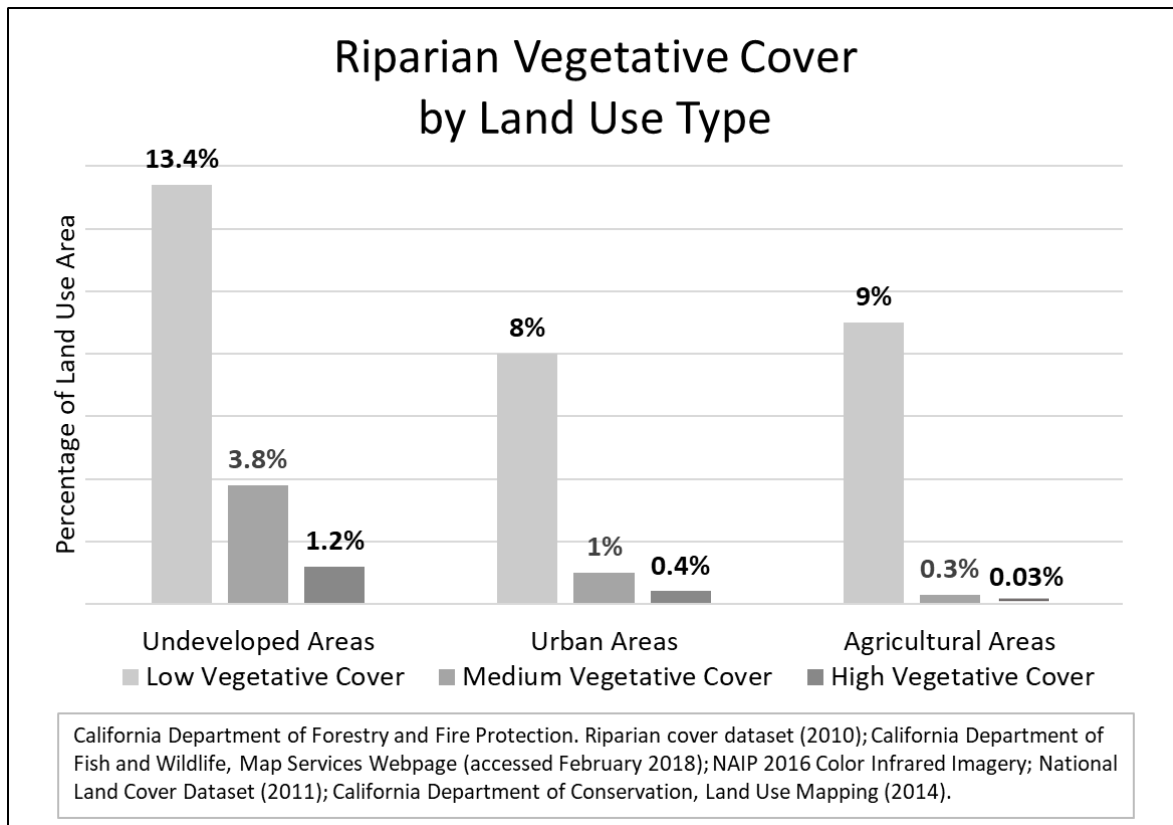

Figure A.C.5-2. Riparian Vegetative Cover by Land Use Type

### Aerial Imagery

169. The use of publicly available aerial imagery was explored relative to the ability to assess the extent and condition of riparian areas on or adjacent to commercial irrigated agricultural land use areas in the central coast region. A summary is presented in the findings below.

170. The National Agriculture Imagery Program (NAIP) supported by the United States Department of Agriculture (USDA) is a color infrared (CIR) imagery. CIR imagery is useful for various purposes, including vegetation mapping. Infrared analysis in aerial imagery is possible because most objects exhibit a negligible infrared reflectance, but actively growing plants exhibit a high infrared reflectance and stressed plants (either from disease or drought) exhibit a reduction in their infrared reflectance. Thus, infrared imagery can highlight areas of denser, healthy green vegetation (high chlorophyll density). This vegetation can include riparian vegetation, wetlands, as well as areas of healthy irrigated cropland and lawns. Given the inability to distinguish between cropland and wetland or riparian areas, this tool is not currently useful for such an analysis.

171. There are image-based services available online; however, many of them require subscriptions or “pay for specified products” (e.g., Maxar,<sup>41</sup> nearmap,<sup>42</sup> etc.). There are a variety of services offered through ESRI online,<sup>43</sup> USGS,<sup>44</sup> and a couple of additional “user friendly” options such as Google Maps and Google Earth.
172. Depending on the data source (and quality), processing the imagery (i.e., clipping it to the central coast region, or specific agricultural areas) would be time intensive. In addition, the publicly available imagery is not yet high enough resolution to conduct this analysis. Given these constraints, this Order requires Dischargers to report baseline information on the extent and condition of riparian areas in commercial irrigated land use areas.

### *Water Quality Objectives and Beneficial Uses*

173. Riparian areas play an important role in achieving numerous water quality objectives established in the Basin Plan to protect specific beneficial uses. These include water quality objectives related to:
- a. Natural receiving water temperature,
  - b. Dissolved oxygen levels,
  - c. Suspended sediment load,
  - d. Settleable material concentrations,
  - e. Chemical constituents, and
  - f. Turbidity.
174. For example, the removal of wetlands reduces estuarine habitat and impacts the quality of marine habitat, since wetlands act as a filtration system before surface waters are discharged to the ocean. The removal of riparian habitat along surface waters threatens maintenance of temperature water quality objectives, which negatively affects dissolved oxygen-related water quality objectives, which negatively affects the food web.
175. Riparian areas play an important role in protecting several of the beneficial uses designated in the Basin Plan. Commercial irrigated agricultural activities have resulted in water quality impacts that are not protective of the following beneficial uses:
- a. Ground Water Recharge;

---

<sup>41</sup> Image-based services available online at Maxar website: <https://www.maxar.com/>.

<sup>42</sup> Image-based services available online at nearmap website: <https://go.nearmap.com/>.

<sup>43</sup> Image-based services available online at ESRI website: <http://www.esri.com/data/imagery>.

<sup>44</sup> Image-based services available online at USGS website: <https://earthexplorer.usgs.gov/>.

- b. Fresh Water Replenishment;
- c. Warm Fresh Water Habitat;
- d. Cold Fresh Water Habitat;
- e. Inland Saline Water Habitat;
- f. Estuarine Habitat;
- g. Marine Habitat;
- h. Wildlife Habitat;
- i. Preservation of Biological Habitats of Special Significance;
- j. Rare, Threatened or Endangered Species;
- k. Migration of Aquatic Organisms;
- l. Spawning, Reproduction and/or Early Development; and
- m. Areas of Special Biological Significance.

176. Riparian areas protect water quality and reduce water quality impacts in many ways. They are effective at reducing sediment and pollutant discharges. They also provide high-quality habitat for wildlife, both aquatic and terrestrial.

177. “Wetlands and riparian areas play a significant role in protecting water quality and reducing adverse water quality impacts associated with Nonpoint Source (NPS) pollution, and they help decrease the need for costly stormwater and flood protection facilities. Thus, wetlands and riparian areas are an important component of a combination of management measures that can be used to reduce NPS pollution. In addition, in their natural condition they provide habitat for feeding, nesting, cover, and breeding to many species of birds, fishes, amphibians, reptiles, and mammals.” (USEPA, 2005).

178. Riparian areas play an important role in achieving several water quality objectives established to protect specific beneficial uses. These include, but are not limited to, those water quality objectives related to natural receiving water temperature, dissolved oxygen, suspended sediment load, settleable material concentrations, chemical constituents, and turbidity.

#### *Ecological Functions and Values*

179. Riparian areas function to retain and recycle nutrients, thereby reducing nutrient loading to surface water or groundwater. Riparian areas trap and filter sediment and other wastes contained in agricultural runoff and reduce turbidity. Riparian areas temper physical hydrologic functions, protecting aquatic habitat by dissipating stream energy and temporarily allowing the storage of floodwaters,

and by maintaining surface water flow during dry periods. Riparian areas regulate water temperature and dissolved oxygen, which must be maintained within healthy ranges to protect aquatic life. In the absence of human alteration, riparian areas stabilize banks and supply woody debris (NRC, 2002), having a positive influence on channel complexity and in-stream habitat features for fish and other aquatic organisms (CDFG, 2003).

180. Riparian areas are critical to the quality of in-stream habitat. Riparian vegetation provides woody debris, shade, food, nutrients and habitat important for fish, amphibians, and aquatic insects (CDFG, 2003). Riparian areas help to sustain broadly based food webs that help support a diverse assemblage of wildlife (NRC, 2002).
181. Up to 43 percent of the federally threatened and endangered species rely directly or indirectly on wetlands for their survival (USEPA, 2020). Of all the states, California has the greatest number of at-risk animal species (15) and, by far, the greatest number of at-risk plant species (104) occurring within isolated wetlands (Comer et al., 2005).
182. The state set an overarching goal to prevent further decline of wetlands through a “no net loss” approach. The California Wetlands Conservation Policy, Executive Order W-59-93, also known as the “No Net Loss Policy,” adopted in 1993, established the State’s intent to develop and adopt a policy framework and strategy to protect California’s unique wetland ecosystems. One of the goals of this policy is to ensure no overall net loss and achieve a long-term net gain in the quantity, quality, and permanence of wetlands acreage and values in California in a manner that fosters creativity, stewardship and respect for private property.
183. Heathy riparian areas are integral to healthy aquatic systems. Through their ability to filter water and accumulate sediments, riparian and wetland areas prevent organic chemicals adhered to sediment, such as pesticides, herbicides and fungicides, from entering the waters of the state (USEPA, 2005). A large body of data provide evidence that in the central coast region, sediment-bound organic chemicals from agricultural areas are toxic to aquatic organisms (CDPR, 2017; Phillips et. al., 2016). In related studies, researchers have shown that wetland treatment areas are effective ways to reduce chemical concentrations and associated toxicity (Anderson et. al., 2010; Anderson et. al., 2017).
184. Heathy riparian areas are critical to the support of steelhead trout and other sensitive and endangered species. In addition to filtering pollutants, riparian corridors maintain bank stability, shade the creek corridor, and maintain appropriate temperatures, create instream habitat via root structure and woody debris, and serve as an important part of the instream food base by contributing leafy debris that supports aquatic insect use.
185. Many of the streams and rivers in the central coast region, including many in commercial irrigated agricultural areas, are designated critical habitat for

steelhead trout and other protected species. These species rely on healthy aquatic habitat for spawning, rearing, and feeding. The three most important commercial irrigated agricultural areas in the region, the lower Pajaro, Salinas, and Santa Maria watersheds, are all adjacent to critical steelhead habitat.

186. Riparian management measures can protect waterbodies from anthropogenic land use activities, such as agricultural and urban development. One such management measure, setbacks, are vegetated areas that exist or are established to protect a stream system, lake, reservoir, or coastal estuarine area. The most efficient place to remove pollutants and nutrients from watershed discharges is in riparian areas prior to entering the stream channel (Correll, 2005). Riparian areas perform a range of functions with economic and social value to people (Wenger, 1999), including:
- a. Trapping/removing sediment from runoff.
  - b. Stabilizing streambanks and reducing channel erosion.
  - c. Trapping/removing phosphorus, nitrogen, and other nutrients that can lead to eutrophication of aquatic ecosystems.
  - d. Trapping/removing other contaminants, such as pesticides.
  - e. Storing flood waters, thereby decreasing damage to property.
  - f. Maintaining habitat for fish and other aquatic organisms by moderating water temperatures and providing woody debris.
  - g. Providing habitat for terrestrial organisms.
  - h. Improving the aesthetics of stream corridors (which can increase property values).
  - i. Offering recreational and educational opportunities.
3. Riparian vegetation may also play a role in integrated pest management by reducing the amount of chemicals and pesticides needed on agricultural lands and protecting water quality as a result (Karp, 2016). For example, predatory insects consumed pest insects reducing aphid infestations in lettuce (Karp, 2016).

### *Sediment Trapping*

187. Excess sediment has many harmful effects on water quality (Wenger, 1999). In municipal water, sediment is harmful to people and industrial processes. Where sediment is deposited into stream channels, fish and invertebrate habitat is reduced. Suspended sediment creates turbid conditions that reduce light transmittal which decreases algal production. Fine suspended sediments in high concentrations cause direct mortality for many fish species. Suspended sediment

reduces the abundance of filter-feeding organisms. Finally, excess sediment reduces the capacity and useful life of reservoirs for drinking water.

188. Agricultural land adjacent to a waterbody has the potential to release significant amounts of sediment over long periods of time (NRC, 2010). This condition leads to bank erosion and destabilizes the natural processes of erosion, transport of sediment, and deposition of sediment material (Riley, 2002). Vegetated riparian corridors reduce sedimentation and protect water quality (Lowrance, et. al. 1995; Wenger, 1999). The width and type of vegetation in the riparian corridor play a significant role in sediment reduction (Wenger, 1999).

#### *Bank Stabilization*

189. Riparian vegetation has a significant effect on bank stabilization by binding sediment and moderating erosion processes (Lowrance et al., 1995). The removal of vegetation and other disturbances in riparian corridors leads to significant negative impacts to the physical and biological conditions of a waterbody system (Bolton and Shellberg, 2001, and Riley, 2002).
190. In the absence of human alteration, riparian areas stabilize banks and supply woody debris (NRC, 2002), having a positive influence on channel complexity and in-stream habitat features for fish and other aquatic organisms (CDFG, 2003).
191. CCAMP and CMP bioassessment data show that streams in areas with predominantly agricultural land use are typically in poor condition with respect to benthic community health and that habitat in these areas is often poorly shaded, lacking woody vegetation, and heavily dominated by fine sediment. Heavily sedimented stream bottoms can result from the immediate discharge of sediment from nearby fields, the loss of stable, vegetated stream bank habitat, the channelization of streams and consequent loss of floodplain, and from upstream sources.

#### *Nutrient Trapping*

192. Excess amounts of nitrogen discharged to surface water causes eutrophication. Nitrogen occurs in many organic and inorganic forms which convert to nitrate and ammonium under certain circumstances. Nitrate as nitrogen ( $\text{NO}_3\text{-N}$ ) in excess of 10 mg/liter presents a human health risk. Un-ionized ammonia ( $\text{NH}_3\text{-N}$ ) in excess of 0.025 mg/liter is toxic to aquatic organisms. Nitrate and un-ionized ammonia removal from drinking water represents a significant water treatment expense (Welsh, 1991). There are two pathways that remove nitrogen in a riparian area: vegetation uptake and denitrification. Through the denitrification process anaerobic microorganisms convert nitrate into nitrogen gas. This process is a permanent removal of nitrogen. Riparian areas are sites of high nitrogen removal (Wenger, 1999).

193. Phosphorous outputs from agricultural operations have been implicated in eutrophication due to overfertilization. Eutrophication causes algal blooms which deplete the oxygen in water as they die off and decay, to the point in many instances where fish and other aquatic organisms die. Research suggests that since most phosphorous is discharged to a waterbody with sediment, riparian areas that are wide enough to adequately trap sediment will also trap phosphorous (Karr and Schlosser, 1977; Osborne and Kovacic, 1993; Peterjohn and Corell, 1985). Riparian areas will provide short term phosphate retention, but eventually the soluble phosphate leaches into groundwater or the waterbody, especially once the riparian area becomes saturated (Osborne and Kovacic 1993; Mander, 1997). However, riparian areas can still protect a waterbody from extreme nutrient pulses during storm events. Phosphorous could also be permanently removed before discharging to a riparian area using an additional field of unfertilized crops, such as hay planted between the phosphorous source and the riparian area (Wenger, 1999).
194. Riparian areas function to retain and recycle nutrients (NRC, 2002; Fisher and Acreman, 2004), thereby reducing nutrient loading directly to surface water or groundwater. Riparian areas trap and filter sediment and other wastes contained in agricultural runoff and reduce turbidity (NRC, 2002; PDRHW, 2000; Palone and Todd, 1998).

#### *Other Contaminant Trapping*

195. Animal waste also contributes to water quality degradation. These wastes contain a suite of pathogenic microorganisms. In addition, organic matter is broken down by aerobic bacteria in surface water. Under these conditions, oxygen is quickly consumed, resulting in anaerobic conditions unsuitable for fish and other aquatic life. Riparian areas trap waste transported by surface runoff (Doskey, et. al., 1997).
196. Pesticides are chemicals intended to be toxic since they are designed to kill insects and other pests. They are toxic in varying degrees, causing mortality in some instances, while in other instances having sublethal effects that inhibit reproduction. Riparian areas have been shown to remove pesticides and heavy metals, but the width needed to perform this function is unclear (Wenger, 1999 and Lowrance, et al., 1997). Pesticide removal requires significantly wider riparian areas than those needed for nutrient and contaminant removal (Wenger, 1999).

#### *Flood Protection*

197. Periodic flooding is a natural process whereby the volume of water cannot be contained by the active stream channel. Water overflows the streambanks and discharges to the adjacent land. Riparian areas reduce these adverse effects by dispersing flows, storing floodwaters, and absorbing water (allowing for groundwater infiltration). Riparian areas are an effective tool in improving

agricultural land management. Wide riparian areas act as buffers to debris that may wash onto fields during floods, thereby offsetting damage to agricultural fields and improving water quality.

198. Vegetated riparian areas provide greater environmental value than unvegetated floodplains or cropped fields. Riparian areas provide as much as 40 times the water storage of a cropped field and 15 times that of grass turf (CRWP, 2006).
199. Riparian areas temper physical hydrologic functions, protecting aquatic habitat by dissipating stream energy and temporarily allowing the storage of floodwaters, and by maintaining surface water flow during dry periods (Palone and Todd, 1998).

#### *Fish and Other Aquatic Life Habitat*

200. Woody debris and litter inputs provide essential habitat for many fish and are probably the single most important factor in supporting salmonids (May et al., 1996). Riparian vegetation, especially trees, is also an important source of shading, which helps to control stream temperatures and control the productivity of algae and aquatic plants, thereby reducing algal blooms (Lowrance, et al., 1995). Another source of food energy is aquatic plant life and algae. Like detritus inputs, these are primary food sources for many organisms. However, excess nutrient inputs can alter the system and result in algal blooms causing oxygen depletion which is detrimental to most fish and many other aquatic life (FISRWG, 1998). The integrity of the vegetation along a stream channel is a critical characteristic of a healthy ecology. Direct litter inputs (detritus) are a fundamental food source for many aquatic organisms (Lowrance, et al., 1995). These organisms in turn are a food source higher up the food chain, creating a complex food web of macroinvertebrates, aquatic insects, and fish.
201. Seasonal and daily water temperatures are strongly influenced by the amount of solar radiation reaching the stream surface, which is influenced by riparian vegetation (PDRHW, 2000). Removal of vegetative canopy along surface waters threatens maintenance of temperature water quality objectives, which in turn negatively affects dissolved oxygen related water quality objectives, which in turn negatively affects fish and other aquatic life (PDRHW, 2000). Riparian areas regulate water temperature and dissolved oxygen, which must be maintained within healthy ranges to protect aquatic life (PDRHW, 2000).
202. Riparian vegetation provides important temperature regulation for instream resources. In shaded corridors of the central coast region, temperatures typically stay under 20 degrees Celsius or 68 degrees F (within optimum temperature ranges for salmonids) but can rapidly increase above 20 degrees Celsius when vegetation is removed. Orcutt Creek in the lower Santa Maria watershed is an example where upstream shaded areas remain cooler than downstream exposed areas, despite lower upstream flows (CCAMP, 2010a).

203. Riparian areas are critical to the quality of in-stream habitat. Riparian vegetation provides woody debris, shade, food, nutrients and habitat important for fish, amphibians and aquatic insects (CDFG, 2003). Riparian areas help to sustain broadly based food webs that help support a diverse assemblage of wildlife (NRC, 2002).

#### *Terrestrial and Avian Wildlife Habitat*

204. Riparian areas provide essential habitat for a diverse community of terrestrial wildlife. Riparian areas of a size that address water quality and fish needs may not be adequate to meet the needs for terrestrial wildlife. Many bird species require extremely large riparian corridors to support breeding and foraging. Relatively few studies have assessed the size of riparian areas for mammals. Cross (1985) suggested that riparian zones support higher diversity and density of small mammals than upland habitat. Riparian areas also support diverse and abundant reptile and amphibian populations. However, many amphibian species rely upon not only riparian habitat, but also old growth vegetation and upland habitat during different life stage. More than 225 species of birds, mammals, reptiles, and amphibians depend on California's riparian areas (RHJV, 2004).

205. As discussed in Section B of this Attachment A, USEPA has provided guidance related to implementing the federal Coastal Zone Act Reauthorization Amendments (CZARA) and their associated management measures for controlling nonpoint source discharges (CZARA, 1993).

206. Chapter 7 of the guidance is titled *Management Measures for Wetlands, Riparian Areas, and Vegetated Treatment Systems* and includes a discussion of management measures to protect wetlands and riparian areas to protect coastal waters from coastal nonpoint pollution (CZARA, 1993). Management measures are defined under CZARA as “*economically achievable measures to control the addition of pollutants to our coastal waters, which reflect the greatest degree of pollutant reduction achievable through the application of the best available nonpoint pollution control practices, technologies, processes, siting criteria, operating methods, or other alternatives.*”

207. Functioning riparian areas address multiple categories of nonpoint source pollution that affect water quality (sediment, nitrogen, phosphorus, and temperature) (CZARA, 1993).

208. Degraded riparian areas have less ability to remove nonpoint source pollutants and to attenuate stormwater peak flows. Additionally, degraded riparian areas can deliver increased amounts of sediment, nutrients, and other pollutants to other waterbodies, thereby acting as a source of nonpoint source pollution themselves (CZARA, 1993). Because riparian areas degraded due to agricultural activities can act as a source of nonpoint source pollution themselves, this Order establishes prohibitions that focus on protecting riparian areas to avoid such discharges and their impacts on water quality.

209. CZARA supports this Order's incorporation of the following management measures: Protection of Wetlands and Riparian Areas.

### *Food Safety*

210. Although the exact acreage of riparian habitat that has been degraded or removed in irrigated land use areas is unknown, it is widely known that such degradation and removal has occurred over many decades in the central coast region. Some of this degradation/removal was the result of concerns over food safety following outbreaks of foodborne illness.

211. Following an *Escherichia coli* 0157:H7 bagged spinach outbreak in 2006 traced to a central coast region ranch, growers were pressured to remove non-crop vegetation surrounding fields to minimize wildlife intrusion (Gennet, 2013 and Karp, 2015). Between 2005 and 2012, many growers converted non-crop vegetation to bare ground buffers. Declines in riparian area (9 percent), woodland (2 percent), scrub (13 percent), grassland (11 percent), and meadow/marsh (30 percent) were observed between 2005 and 2012, along with a 30 percent increase in bare ground (Karp, 2015). Research conducted in 2013 revealed that between 2005 and 2009, 13.3 percent of riparian and wetland vegetation along the Salinas River was either converted to bare ground or crops, or was observably altered and degraded and 8.2 percent of existing riparian and wetland vegetation was lost in 20 Salinas River Valley wildlife corridors (Gennet, 2013).

212. Evidence suggests that much conversion from non-crop vegetation to bare ground or croplands occurred relatively recently, following food safety events. For example, an estimated 979 acres of land was converted from riparian, woodland, upland scrub, grassland, and meadow/marsh from 2005 to 2012 in the Salinas Valley alone. There was an increase of 692 acres in bare ground area during this time period. It is probable that a significant portion of non-crop vegetation area was converted from 2005-2012 to bare ground and non-crop land due to food-safety concerns. It is likely that similar changes in land cover occurred during the 2005 to 2012 time period in other commercial irrigated agricultural watersheds (e.g. the Santa Maria River and Pajaro River Watersheds).

213. Several food-borne pathogen outbreaks have sickened consumers, and in some cases resulted in consumer fatalities, over the past approximately 15 years. The federal government, industry, and the food supply chain have responded with food safety measures to minimize the risk of future outbreaks. The U.S. Food and Drug Administration (FDA) has identified and continues to develop and update rules regarding the known routes of contamination, including agricultural water, soil amendments, animals, worker health and hygiene, and equipment and buildings (FDA, 2015a, FDA, 2015b, and Sharapov, 2016).

214. Real and/or perceived incompatible demands between food safety and environmental protection are a major issue in the central coast region. Dischargers have removed vegetated management measures (in some cases,

after receiving substantial public funds to install the vegetated management measures) and have removed riparian vegetation, both of which increase waste loading to waters of the State and impair beneficial uses.

215. Agriculture near surface waterbodies can lead to removal or reduction of riparian vegetation and impairment of its ecological functions (ANR, 2007). Once riparian vegetation is removed, it no longer serves to shade water, provide food for aquatic organisms, maintain stream banks, provide a source of large woody debris, or slow or filter runoff to streams. The result is degraded water quality and fish habitat (ANR, 2007). For these reasons, maintenance of riparian vegetation is a critical element of any type of land use (ANR, 2007).

216. **Leafy Greens Products Handling Marketing Agreement.** The California Leafy Greens Products Handling Marketing Agreement (LGMA) was established in 2007 following the 2006 outbreak of *Escherichia coli* 0157:H7 (LGMA About, 2019). The goal of the LGMA is to ensure that leafy greens are safe for consumption. The LGMA sets forth food safety practices that may be implemented on leafy greens farms throughout the state. LGMA members are companies that ship and sell California-grown lettuce, spinach and other leafy greens products (LGMA, 2019).

- a. LGMA's food safety practices/guidelines are referred to as "Metrics," which are updated periodically to align with new science or regulations. Most recently, the Metrics were updated to fully align with the Food and Drug Administration's (FDA) Produce Safety Rule. The LGMA Metrics include recommended buffer distances between leafy green crops and various types of adjacent land uses (e.g., composting operations, grazing lands/domestic animals, homes or other buildings with a septic leach field, etc.); however, there are no specific requirements restricting the presence of riparian habitat or vegetated areas in proximity to leafy greens fields (LGMA, 2019).

*"Fencing, vegetation removal, and destruction of habitat may result in adverse impacts to the environment. Potential adverse impacts include loss of habitat to beneficial insects and pollinators; wildlife loss; increased discharges of sediment and other pollutants resulting from the loss of vegetative filtering; and increased air quality impacts if bare soil is exposed to wind. It is recommended that producers check for local, state, and federal laws and regulations that protect riparian habitat and wetland areas, restrict removal of vegetation or habitat, or regulate wildlife deterrence measures, including hazing, harassment, lethal and non-lethal removal, etc."* (LGMA, 2019)

217. **Food Safety Modernization Act.** The Food Safety Modernization Act (FSMA) is a comprehensive federal food safety law that focuses on prevention of the causes

of foodborne illnesses in the United States. Established in 2011, FSMA directs the FDA to create a national food safety system in partnership with state and local authorities, and allows FDA the ability to require comprehensive, science-based preventive controls across the food supply (FSMA, 2018). With respect to domesticated and wild animals, as well as habitat, the FDA states:

*“Farms are not required to exclude animals from outdoor growing areas, destroy animal habitat, or clear borders around growing or drainage areas. Nothing in the rule should be interpreted as requiring or encouraging such actions.”* (FDA, 2015a).

218. While food safety regulations do not require growers to take measures to destroy habitat, implementation and associated risk-management decisions have resulted in attempts at “zero-risk” strategies. Efforts focused on the removal of all vegetation within a non-scientifically defined buffer area surrounding farm fields to preclude the potential presence of wildlife related vectors. These non-vegetated food safety buffers are often created adjacent to riparian corridors. This approach conflicts with established science documenting the environmental and water quality benefits of riparian vegetation. Moreover, both strategies – non-vegetated food safety buffers and vegetated environmental buffers (riparian vegetation) – often require taking arable land out of production, thus reducing potential agricultural benefit and associated revenue. This puts growers in a difficult situation, pitting them between market-based, food safety rules and environmental protection requirements.
219. Well-documented scientific evidence indicates that vegetated conservation measures (e.g., riparian areas, vegetated ditches, grassed roadways, and filter strips at the edges of fields) both reduce erosion and filter pollutants (e.g., nutrients, pesticides, sediment, and pathogens) from agricultural fields (Beretti, 2008). Vegetated conservation measures are among the most effective tools available to growers for protecting and improving water quality. The State and Regional Water Quality Control Boards, United States Department of Agriculture (USDA) Natural Resources Conservation Service, Resource Conservation Districts, Monterey Bay National Marine Sanctuary, and many other organizations have been working with growers for decades to encourage the use of vegetated conservation measures (Beretti, 2008). There is questionable benefit to food safety from eliminating vegetated buffer zones.
220. Riparian vegetation is critically important to prevent the transport of sediment and bacteria, which may include the downstream transport of *Escherichia coli* O157:H7 bacteria. Data indicates that the major source of *Escherichia coli* O157:H7 bacteria are cattle, not wildlife (Stuart, 2006). In many agricultural areas of the central coast region, cattle operations are located upstream of irrigated agricultural fields. Therefore, the removal of riparian vegetation increases the transport of pathogens such as *Escherichia coli* O157:H7 and the risk of food contamination. The removal of riparian vegetation for food safety purposes is not

warranted, not supported by the scientific literature, and may increase the risk of food contamination.

221. Riparian vegetation helps reduce nonpoint source runoff pollutant loading and plays a vital role in protecting water quality and aquatic life beneficial uses of surface water. However, a thriving aquatic ecosystem, with its necessary riparian vegetation, has the potential to attract terrestrial wildlife that can harbor and transport pathogens into areas where food is grown for human consumption.
222. Over the past two decades, the concept of co-management of food safety and conservation has emerged. There is strong evidence that the removal of non-crop vegetation (e.g., riparian areas) may actually increase the risk of food contamination by pathogens, increase the need for pest control, and reduce crop yields (Baumgartner, 2011; Karp, 2015; Karp, 2016; Richardson, 2009; Stuart, 2006; and Wild Farm Alliance, 2016).
223. According to a spring 2007 survey by the Resource Conservation District of Monterey County (RCDMC), 19 percent of 181 respondents said that their buyers or auditors had suggested they remove non-crop vegetation from their ranches to prevent contamination from pathogens such as the *Escherichia coli* 0157:H7 bacteria. In response to pressures by auditors and/or buyers, approximately 15 percent of all growers surveyed indicated they removed or discontinued use of previously adopted management practices used for water quality protection. Grassed waterways, filter or buffer strips, and trees or shrubs were among the management measures removed (RCDMC, 2007).
224. A central coast grower follow-up survey<sup>45</sup> was conducted in spring 2009 by the Monterey County Resources Conservation District (Beretti, 2009). The purpose was to gain a better understanding of the drivers and challenges to co-managing food safety and environmental protection. The survey revealed the following.
- a. International buyers, processors, and auditors present obstacles to adopting the concept of co-management leafy green growers, large operations, and conventional operations were most likely to experience co-management challenges.
  - b. Some organic operations that produce strawberries, Brussel sprouts, and artichokes face similar challenges.
  - c. The use of the LGMA Metrics presents obstacles for growers.
  - d. Food safety auditors have a strong and negative influence on co-management efforts.
  - e. There has been a reduction in the use of environmentally sensitive practices since 2008.

---

<sup>45</sup> The survey was sent to 647 known irrigated row crop operations with 178 complete responses.

- f. Efforts to promote co-management will require open dialogue and collaboration among the agricultural industry (including handlers and buyers), food safety scientists, private companies, human health and environmental regulatory agencies, and environmental scientists and organizations.

225. In September 2019, the Central Coast Water Board hosted a public workshop dedicated to the discussion of food safety issues at the farm field level. The focus was a discussion on how food safety protocols are affected by non-crop vegetation, such as riparian vegetation, or vegetation buffering streams and rivers. The workshop was intended to provide context on this issue's complexity to inform the Central Coast Water Board's consideration of riparian area management requirements as it relates to the co-management of food safety and environmental protection. The staff report and minutes for the regular meeting of September 19-20, 2019 details the participants, their backgrounds, and the discussion (CCRWQCB, 2019). The main takeaways are reflective of the discussion above. Of note is that despite concerted effort by staff and a grower-shipper representative, the Central Coast Water Board was unable to obtain buyer or auditor participation.

#### *Monitoring and Reporting*

226. The MRP requires all Dischargers with waterbodies running through or adjacent to their ranches to monitor and report the current riparian area (average width and reach length for riparian areas and acreage for wetlands). The costs of this monitoring has a reasonable relationship to the benefits obtained from understanding the current state of riparian areas in the central coast region. The Central Coast Water Board needs these reports to document and ensure compliance with this Order. Findings in [Section C.2](#) of this Attachment A document the impacts of agricultural discharges and reduced or degraded riparian areas on water quality that demonstrate the need for riparian area reporting and provide the evidence that supports requiring Dischargers to submit the reports.

#### **Section D. Additional Information**

1. Section D includes tables and figures related to groundwater requirements ([Section C.1](#)) and surface water requirements ([Section C.2](#)) of this Attachment A. Key findings from the tables and narrative report are incorporated into the findings in this Order.

#### **Section D.1. Groundwater Tables**

2. The Central Coast Water Board published a staff report on groundwater quality conditions in May 2018 titled *Groundwater Quality Conditions and Agricultural Discharges in the Central Coast Region* (CCRWQCB, 2018c). The tables below are updated tables from the May 2018 report to incorporate additional

groundwater monitoring data received in 2018 and 2019. Information from these tables is incorporated into findings in **Section C.1** of this Attachment A.

3. The overall conclusions from the updated data are the same as the overall conclusions from the May 2018 report. A review of the most recent nitrate concentration data indicates that a significant number of groundwater basins in the central coast region are experiencing significant nitrate contamination, particularly in agricultural areas. The data also indicate increasing concentrations in some sub-basins where water quality is already degraded by nitrate, as well as in some sub-basins that historically have had higher quality groundwater.

**Tables Related to Nitrate in Groundwater**

*Table A.D.1-1. Regional Data Summary of Mean Nitrate Concentration, by Well Type*

| Well Type                          | ILRP Irrigation Well | ILRP Domestic Well | Other Domestic Wells | Monitoring Wells | Municipal Supply Wells | Unspecified Well Types | All Well Types |
|------------------------------------|----------------------|--------------------|----------------------|------------------|------------------------|------------------------|----------------|
| Min (mg/l-N)                       | 0.0                  | 0.0                | 0.0                  | 0.0              | 0.0                    | 0.0                    | 0.0            |
| Max (mg/l-N)                       | 870                  | 627                | 68.7                 | 602              | 500                    | 870                    | 870            |
| Mean (mg/l-N)                      | 9.8                  | 11.0               | 6.4                  | 4.2              | 2.9                    | 10.2                   | 8.8            |
| Median (mg/l-N)                    | 3.3                  | 3.2                | 1.9                  | 0.4              | 1.0                    | 3.0                    | 2.4            |
| Standard Deviation (mg/l-N)        | 20.6                 | 19.7               | 12.1                 | 21.9             | 5.8                    | 20.3                   | 19.5           |
| First Quartile (mg/l-N)            | 0.5                  | 0.5                | 0.2                  | 0.1              | 0.5                    | 0.5                    | 0.3            |
| Third Quartile (mg/l-N)            | 11.4                 | 11.7               | 6.8                  | 3.6              | 3.3                    | 11.3                   | 8.9            |
| Number of Samples with non-detects | 1827                 | 1027               | 98                   | 4637             | 5156                   | 3520                   | 16265          |
| Number of Samples                  | 10097                | 6276               | 491                  | 11423            | 33436                  | 19085                  | 80813          |
| Number of Wells                    | 4204                 | 2681               | 476                  | 1694             | 1736                   | 6768                   | 17561          |
| Percent of Wells Above MCL (%)     | 27.1                 | 27.0               | 17.2                 | 8.0              | 5.5                    | 26.8                   | 22.7           |
| Percent of Samples Above MCL (%)   | 26.0                 | 25.4               | 17.1                 | 7.7              | 12.3                   | 26.2                   | 17.7           |

*Table A.D.1-2. Regional Data Summary of Mean Nitrate Concentration in On-Farm Domestic Wells, by Groundwater Basin (mg/l NO3-N). GHV - Gilroy-Hollister Valley; SV – Salinas Valley; SMRV – Santa Maria River Valley.*

| Basin Name                      | Min. | Max.  | Mean | Med. | SD   | 25%  | 75%  | ND  | Samples | Wells | Well % Exceed. | Sample % Exceed. |
|---------------------------------|------|-------|------|------|------|------|------|-----|---------|-------|----------------|------------------|
| OUTSIDE OF GW BASINS            | 0.0  | 48.5  | 1.5  | 0.2  | 4.0  | 0.1  | 1.2  | 424 | 1003    | 390   | 2.6            | 4.1              |
| AÑO NUEVO AREA                  | 0.0  | 0.1   | 0.0  | 0.0  | NA   | 0.0  | 0.0  | 1   | 2       | 1     | 0.0            | 0.0              |
| CARMEL VALLEY                   | 0.1  | 0.1   | 0.1  | 0.1  | NA   | 0.1  | 0.1  | 4   | 4       | 1     | 0.0            | 0.0              |
| CARPINTERIA                     | 0.1  | 7.7   | 1.8  | 1.8  | 1.3  | 1.3  | 2.3  | 4   | 23      | 9     | 0.0            | 26.4             |
| CHOLAME VALLEY                  | 0.1  | 1.1   | 0.6  | 0.7  | 0.3  | 0.4  | 0.7  | 1   | 19      | 6     | 0.0            | 0.0              |
| CHORRO VALLEY                   | 0.4  | 4.0   | 2.4  | 2.4  | 2.3  | 1.6  | 3.2  | 0   | 5       | 2     | 0.0            | 3.0              |
| CORRALITOS - PAJARO VALLEY      | 0.0  | 188.0 | 13.1 | 2.4  | 19.3 | 0.2  | 19.9 | 112 | 495     | 259   | 37.5           | 19.0             |
| CUYAMA VALLEY                   | 0.1  | 16.0  | 3.5  | 2.2  | 3.4  | 1.5  | 4.2  | 1   | 56      | 23    | 8.7            | 7.8              |
| GHV - LLAGAS AREA               | 0.1  | 54.4  | 10.1 | 6.2  | 10.3 | 3.6  | 12.9 | 3   | 360     | 191   | 33.5           | 22.4             |
| GHV - NORTH SAN BENITO          | 0.0  | 96.3  | 8.2  | 3.3  | 11.7 | 0.7  | 10.0 | 59  | 385     | 196   | 25.0           | 14.7             |
| GOLETA                          | 8.5  | 20.5  | 12.2 | 12.2 | NA   | 12.2 | 12.2 | 0   | 4       | 1     | 100.0          | 4.1              |
| HUASNA VALLEY                   | 0.5  | 0.8   | 0.6  | 0.6  | 0.3  | 0.5  | 0.7  | 0   | 2       | 2     | 0.0            | 0.0              |
| LOCKWOOD VALLEY                 | 0.9  | 10.9  | 3.6  | 3.4  | 2.7  | 1.6  | 4.3  | 0   | 25      | 11    | 9.1            | 1.8              |
| LOS OSOS VALLEY - LOS OSOS AREA | 0.1  | 27.8  | 5.2  | 1.8  | 9.0  | 0.1  | 3.0  | 2   | 18      | 5     | 20.0           | 3.0              |
| LOS OSOS VALLEY - WARDEN CREEK  | 0.1  | 16.0  | 4.6  | 1.2  | 6.2  | 0.1  | 8.5  | 4   | 14      | 6     | 33.3           | 14.1             |

| Basin Name                       | Min. | Max.  | Mean | Med. | SD   | 25% | 75%  | ND  | Samples | Wells | Well % Exceed. | Sample % Exceed. |
|----------------------------------|------|-------|------|------|------|-----|------|-----|---------|-------|----------------|------------------|
| MORRO VALLEY                     | 0.1  | 33.9  | 5.9  | 2.4  | 9.8  | 0.1 | 6.3  | 8   | 37      | 13    | 15.4           | 56.2             |
| POZO VALLEY                      | 0.8  | 2.8   | 1.9  | 1.9  | 0.5  | 1.7 | 2.0  | 0   | 6       | 2     | 0.0            | 0.0              |
| SV - 180/400 FOOT AQUIFER        | 0.0  | 130.0 | 11.4 | 2.2  | 20.1 | 0.4 | 10.5 | 39  | 419     | 200   | 25.0           | 15.7             |
| SV - ATASCADERO AREA             | 0.1  | 21.7  | 3.2  | 2.3  | 3.5  | 0.7 | 4.6  | 14  | 128     | 49    | 6.1            | 5.3              |
| SV - EAST SIDE AQUIFER           | 0.1  | 204.0 | 32.1 | 14.4 | 40.7 | 4.0 | 47.0 | 5   | 301     | 123   | 58.5           | 49.4             |
| SV - FOREBAY AQUIFER             | 0.0  | 158.0 | 25.7 | 18.9 | 25.7 | 6.3 | 36.2 | 17  | 569     | 285   | 63.5           | 34.0             |
| SV - LANGLEY AREA                | 0.0  | 2.2   | 0.7  | 0.2  | 1.0  | 0.1 | 1.0  | 3   | 6       | 3     | 0.0            | 9.9              |
| SV- MONTEREY                     | 0.1  | 4.3   | 1.4  | 0.9  | 1.4  | 0.6 | 1.6  | 1   | 12      | 7     | 0.0            | 0.8              |
| SV - PASO ROBLES AREA            | 0.1  | 21.7  | 3.5  | 2.7  | 3.5  | 0.9 | 4.6  | 101 | 945     | 344   | 4.7            | 4.5              |
| SV - SEASIDE                     | 3.0  | 6.1   | 4.1  | 4.1  | NA   | 4.1 | 4.1  | 0   | 3       | 1     | 0.0            | 0.5              |
| SV - UPPER VALLEY AQUIFER        | 0.1  | 142.0 | 16.3 | 6.4  | 23.4 | 0.9 | 23.7 | 18  | 167     | 82    | 41.5           | 27.7             |
| SAN ANTONIO CREEK VALLEY         | 0.1  | 14.7  | 2.9  | 1.8  | 3.2  | 0.2 | 3.8  | 18  | 102     | 33    | 3.0            | 3.3              |
| SAN BENITO RIVER VALLEY          | 1.0  | 3.4   | 2.5  | 2.5  | 0.5  | 2.4 | 2.7  | 0   | 5       | 2     | 0.0            | 1.9              |
| SAN LUIS OBISPO VALLEY           | 0.1  | 80.0  | 11.3 | 7.4  | 11.9 | 3.6 | 14.9 | 10  | 121     | 42    | 35.7           | 18.1             |
| SAN SIMEON VALLEY                | 0.1  | 1.1   | 0.4  | 0.4  | 0.5  | 0.3 | 0.6  | 2   | 4       | 2     | 0.0            | 0.0              |
| SANTA ANA VALLEY                 | 1.4  | 24.4  | 9.0  | 3.4  | 10.7 | 2.9 | 12.4 | 0   | 9       | 3     | 33.3           | 12.1             |
| SANTA CLARA VALLEY - SANTA CLARA | 0.2  | 16.0  | 7.2  | 5.6  | 5.6  | 4.5 | 10.0 | 0   | 6       | 6     | 33.3           | 14.3             |
| SANTA CRUZ MID-COUNTY            | 0.1  | 1.0   | 0.4  | 0.3  | 0.3  | 0.2 | 0.7  | 2   | 13      | 6     | 0.0            | 2.4              |

| Basin Name              | Min. | Max.  | Mean | Med. | SD   | 25% | 75%  | ND  | Samples | Wells | Well % Exceed. | Sample % Exceed. |
|-------------------------|------|-------|------|------|------|-----|------|-----|---------|-------|----------------|------------------|
| SANTA MARGARITA         | 0.1  | 1.1   | 0.5  | 0.5  | 0.6  | 0.3 | 0.7  | 2   | 5       | 2     | 0.0            | 0.4              |
| SMRV - ARROYO GRANDE    | 0.1  | 66.6  | 5.2  | 0.9  | 11.2 | 0.1 | 5.6  | 30  | 92      | 35    | 17.1           | 9.1              |
| SMRV - SANTA MARIA      | 0.1  | 627.0 | 21.1 | 12.4 | 25.9 | 4.4 | 27.1 | 10  | 468     | 183   | 55.2           | 29.9             |
| SANTA ROSA VALLEY       | 0.1  | 0.7   | 0.4  | 0.4  | 0.4  | 0.2 | 0.5  | 1   | 2       | 2     | 0.0            | 3.3              |
| SANTA YNEZ RIVER VALLEY | 0.1  | 150.0 | 4.4  | 1.3  | 10.9 | 0.1 | 3.3  | 130 | 433     | 151   | 8.6            | 7.1              |
| TORO VALLEY             | 0.1  | 0.5   | 0.3  | 0.3  | NA   | 0.3 | 0.3  | 1   | 4       | 1     | 0.0            | 0.0              |
| VILLA VALLEY            | 0.2  | 0.4   | 0.3  | 0.3  | NA   | 0.3 | 0.3  | 0   | 4       | 1     | 0.0            | 0.0              |

*Table A.D.1-3. Regional Data Summary of Mean Nitrate Concentrations in Irrigation Supply Wells, by Groundwater Basin (mg/l NO3-N). GHV - Gilroy-Hollister Valley; SV – Salinas Valley; SMRV – Santa Maria River Valley.*

| Basin Name                      | Min. | Max.  | Mean | Med. | SD   | 25% | 75%  | ND  | Samples | Wells | Well % exceed. | Sample % exceed |
|---------------------------------|------|-------|------|------|------|-----|------|-----|---------|-------|----------------|-----------------|
| OUTSIDE OF GW BASINS            | 0.0  | 230.0 | 2.4  | 0.1  | 6.9  | 0.1 | 1.2  | 521 | 999     | 392   | 5.9            | 4.1             |
| BITTER WATER VALLEY             | 7.3  | 7.9   | 7.6  | 7.6  | NA   | 7.6 | 7.6  | 0   | 2       | 1     | 0.0            | 0.0             |
| CARPINTERIA                     | 0.1  | 81.5  | 10.1 | 4.5  | 13.3 | 1.7 | 14.7 | 16  | 236     | 75    | 30.7           | 26.4            |
| CHOLAME VALLEY                  | 0.5  | 5.9   | 3.3  | 2.8  | 1.9  | 1.9 | 5.0  | 0   | 13      | 5     | 0.0            | 0.0             |
| CHORRO VALLEY                   | 0.7  | 6.4   | 1.7  | 1.7  | 1.5  | 1.2 | 2.2  | 0   | 6       | 2     | 0.0            | 3.0             |
| CORRALITOS - PAJARO VALLEY      | 0.0  | 93.8  | 7.9  | 0.9  | 14.1 | 0.1 | 9.1  | 335 | 1046    | 500   | 23.8           | 19.0            |
| CUYAMA VALLEY                   | 0.1  | 38.4  | 4.0  | 1.7  | 5.9  | 0.8 | 4.2  | 15  | 205     | 78    | 10.3           | 7.8             |
| GHV - LLAGAS AREA               | 0.0  | 117.0 | 12.8 | 9.1  | 13.1 | 5.4 | 15.3 | 7   | 401     | 234   | 43.6           | 22.4            |
| GHV - NORTH SAN BENITO          | 0.0  | 72.0  | 5.4  | 1.7  | 9.1  | 0.5 | 6.3  | 95  | 460     | 231   | 15.2           | 14.7            |
| GOLETA                          | 0.1  | 9.7   | 1.5  | 0.1  | 3.3  | 0.1 | 0.3  | 16  | 21      | 6     | 0.0            | 4.1             |
| HUASNA VALLEY                   | 1.1  | 1.5   | 1.3  | 1.3  | NA   | 1.3 | 1.3  | 0   | 2       | 1     | 0.0            | 0.0             |
| LOCKWOOD VALLEY                 | 1.3  | 5.7   | 3.4  | 3.1  | 1.2  | 2.7 | 4.4  | 0   | 36      | 14    | 0.0            | 1.8             |
| LOS OSOS VALLEY - LOS OSOS AREA | 0.1  | 45.5  | 4.5  | 1.3  | 9.0  | 0.8 | 2.1  | 5   | 21      | 8     | 12.5           | 3.0             |
| LOS OSOS VALLEY - WARDEN CREEK  | 0.1  | 28.0  | 7.5  | 4.9  | 9.6  | 1.9 | 7.8  | 2   | 16      | 7     | 14.3           | 14.1            |
| MAJORS CREEK                    | 0.1  | 0.4   | 0.1  | 0.1  | 0.0  | 0.1 | 0.1  | 3   | 4       | 2     | 0.0            | 0.0             |
| MONTECITO                       | 0.1  | 9.2   | 2.8  | 0.2  | 4.5  | 0.2 | 4.1  | 2   | 7       | 3     | 0.0            | 4.0             |

| Basin Name                | Min. | Max.  | Mean | Med. | SD   | 25% | 75%  | ND  | Samples | Wells | Well % exceed. | Sample % exceed |
|---------------------------|------|-------|------|------|------|-----|------|-----|---------|-------|----------------|-----------------|
| MORRO VALLEY              | 0.1  | 45.0  | 9.7  | 6.2  | 11.0 | 1.9 | 12.0 | 3   | 43      | 10    | 30.0           | 56.2            |
| NEEDLE ROCK POINT         | 0.0  | 0.1   | 0.1  | 0.1  | 0.0  | 0.1 | 0.1  | 11  | 13      | 5     | 0.0            | 0.0             |
| OLD VALLEY                | 0.3  | 0.9   | 0.6  | 0.6  | NA   | 0.6 | 0.6  | 0   | 2       | 1     | 0.0            | 0.0             |
| POZO VALLEY               | 1.7  | 3.3   | 2.4  | 2.4  | NA   | 2.4 | 2.4  | 0   | 4       | 1     | 0.0            | 0.0             |
| SV - 180/400 FOOT AQUIFER | 0.0  | 84.0  | 6.5  | 2.3  | 10.6 | 0.6 | 7.4  | 56  | 879     | 375   | 19.5           | 15.7            |
| SV - ATASCADERO AREA      | 0.1  | 13.0  | 1.8  | 0.9  | 2.0  | 0.2 | 2.9  | 39  | 155     | 55    | 0.0            | 5.3             |
| SV - EAST SIDE AQUIFER    | 0.0  | 156.0 | 21.3 | 14.2 | 21.1 | 5.0 | 32.7 | 3   | 639     | 253   | 59.7           | 49.4            |
| SV - FOREBAY AQUIFER      | 0.0  | 95.5  | 14.0 | 7.9  | 15.6 | 2.7 | 20.4 | 39  | 832     | 343   | 43.4           | 34.0            |
| SV - LANGLEY AREA         | 0.0  | 9.1   | 2.1  | 1.7  | 2.3  | 0.1 | 3.8  | 6   | 31      | 11    | 0.0            | 9.9             |
| SV - MONTEREY             | 0.1  | 14.0  | 4.2  | 2.6  | 4.9  | 2.2 | 3.5  | 1   | 9       | 6     | 16.7           | 0.8             |
| SV - PASO ROBLES AREA     | 0.1  | 44.6  | 3.0  | 2.6  | 3.4  | 0.9 | 3.9  | 129 | 1005    | 383   | 1.8            | 4.5             |
| SV - UPPER VALLEY AQUIFER | 0.1  | 116.0 | 14.8 | 6.5  | 21.2 | 2.2 | 17.7 | 20  | 319     | 148   | 39.2           | 27.7            |
| SAN ANTONIO CREEK VALLEY  | 0.0  | 59.0  | 2.2  | 0.6  | 3.8  | 0.1 | 2.8  | 62  | 190     | 81    | 6.2            | 3.3             |
| SAN BENITO RIVER VALLEY   | 0.1  | 12.5  | 4.3  | 4.8  | 2.8  | 2.4 | 6.5  | 3   | 19      | 7     | 0.0            | 1.9             |
| SAN LUIS OBISPO VALLEY    | 0.1  | 37.9  | 5.0  | 3.6  | 5.6  | 1.8 | 5.7  | 8   | 118     | 44    | 13.6           | 18.1            |
| SANTA ANA VALLEY          | 0.5  | 10.0  | 4.3  | 3.5  | 2.4  | 3.1 | 4.7  | 0   | 16      | 5     | 0.0            | 12.1            |
| SANTA BARBARA             | 0.1  | 0.1   | 0.1  | 0.1  | NA   | 0.1 | 0.1  | 3   | 4       | 1     | 0.0            | 2.8             |

| Basin Name                       | Min. | Max.  | Mean | Med. | SD   | 25% | 75%  | ND  | Samples | Wells | Well % exceed. | Sample % exceed |
|----------------------------------|------|-------|------|------|------|-----|------|-----|---------|-------|----------------|-----------------|
| SANTA CLARA VALLEY - SANTA CLARA | 1.0  | 7.0   | 2.8  | 1.6  | 2.8  | 1.1 | 3.3  | 0   | 4       | 4     | 0.0            | 14.3            |
| SANTA CRUZ MID-COUNTY            | 0.0  | 1.1   | 0.2  | 0.1  | 0.4  | 0.0 | 0.1  | 21  | 24      | 6     | 0.0            | 2.4             |
| SANTA MARGARITA                  | 0.1  | 0.3   | 0.2  | 0.2  | NA   | 0.2 | 0.2  | 0   | 2       | 1     | 0.0            | 0.4             |
| SMRV - ARROYO GRANDE             | 0.1  | 45.0  | 2.1  | 0.1  | 5.8  | 0.1 | 1.6  | 63  | 98      | 33    | 9.1            | 9.1             |
| SMRV - SANTA MARIA               | 0.1  | 256.0 | 18.8 | 12.1 | 20.1 | 4.1 | 26.9 | 53  | 1535    | 627   | 55.0           | 29.9            |
| SANTA ROSA VALLEY                | 0.1  | 0.5   | 0.2  | 0.1  | 0.2  | 0.1 | 0.2  | 9   | 11      | 4     | 0.0            | 3.3             |
| SANTA YNEZ RIVER VALLEY          | 0.1  | 870.0 | 9.9  | 0.4  | 60.3 | 0.1 | 3.0  | 271 | 658     | 237   | 11.0           | 7.1             |
| WEST SANTA CRUZ TERRACE          | 0.0  | 0.9   | 0.4  | 0.4  | 0.5  | 0.0 | 0.8  | 10  | 12      | 4     | 0.0            | 0.3             |

*Table A.D.1-4. Regional Data Summary of Mean Nitrate Concentration in All Wells, by Groundwater Basin (mg/l NO3-N).  
GHV - Gilroy-Hollister Valley; SV – Salinas Valley; SMRV – Santa Maria River Valley.*

| Basin Name                  | Min. | Max.  | Mean | Med. | SD   | 25% | 75%  | ND   | Samples | Wells | Well % Exceed. | Sample % Exceed. |
|-----------------------------|------|-------|------|------|------|-----|------|------|---------|-------|----------------|------------------|
| OUTSIDE OF GW BASINS        | 0.0  | 500.0 | 1.9  | 0.2  | 5.5  | 0.1 | 1.2  | 5267 | 10271   | 2434  | 4.0            | 4.1              |
| AÑO NUEVO AREA              | 0.0  | 0.6   | 0.3  | 0.2  | 0.3  | 0.0 | 0.5  | 14   | 18      | 4     | 0.0            | 0.0              |
| BITTER WATER VALLEY         | 0.2  | 7.9   | 5.2  | 7.6  | 4.2  | 4.0 | 7.6  | 1    | 20      | 3     | 0.0            | 0.0              |
| CARMEL VALLEY               | 0.0  | 4.7   | 0.3  | 0.2  | 0.6  | 0.1 | 0.4  | 222  | 326     | 35    | 0.0            | 0.0              |
| CARPINTERIA                 | 0.1  | 81.5  | 9.0  | 4.1  | 12.3 | 1.7 | 11.8 | 42   | 628     | 184   | 27.7           | 26.4             |
| CARRIZO PLAIN               | 6.8  | 33.9  | 16.8 | 13.8 | 9.2  | 9.9 | 25.8 | 0    | 16      | 8     | 75.0           | 87.5             |
| CHOLAME VALLEY              | 0.1  | 5.9   | 1.8  | 1.1  | 1.8  | 0.7 | 2.4  | 4    | 67      | 23    | 0.0            | 0.0              |
| CHORRO VALLEY               | 0.4  | 24.8  | 2.3  | 2.7  | 1.2  | 0.8 | 3.2  | 0    | 508     | 13    | 0.0            | 3.0              |
| CORRALITOS - PAJARO VALLEY  | 0.0  | 189.0 | 9.2  | 1.1  | 16.1 | 0.1 | 10.8 | 1592 | 5365    | 1816  | 26.3           | 19.0             |
| CORRALITOS - PURISIMA HIGH. | 0.1  | 0.7   | 0.2  | 0.2  | 0.1  | 0.1 | 0.3  | 10   | 29      | 8     | 0.0            | 0.0              |
| CUYAMA VALLEY               | 0.0  | 174.0 | 3.8  | 1.6  | 6.0  | 0.7 | 4.2  | 59   | 676     | 243   | 9.5            | 7.8              |
| FOOTHILL                    | 0.1  | 53.3  | 3.9  | 1.4  | 7.2  | 0.1 | 5.6  | 104  | 390     | 76    | 6.6            | 4.1              |
| GHV - LLAGAS AREA           | 0.0  | 129.0 | 10.8 | 7.2  | 11.7 | 4.0 | 12.6 | 106  | 3855    | 980   | 34.3           | 22.4             |
| GHV - NORTH SAN BENITO      | 0.0  | 96.3  | 6.1  | 2.0  | 9.9  | 0.5 | 7.3  | 846  | 4983    | 1061  | 18.3           | 14.7             |
| GOLETA                      | 0.0  | 60.0  | 1.9  | 0.2  | 5.1  | 0.1 | 0.7  | 394  | 563     | 105   | 6.7            | 4.1              |
| HUASNA VALLEY               | 0.5  | 1.5   | 0.8  | 0.8  | 0.4  | 0.6 | 1.1  | 0    | 8       | 6     | 0.0            | 0.0              |
| LOCKWOOD VALLEY             | 0.1  | 10.9  | 3.3  | 3.1  | 2.2  | 1.9 | 4.1  | 16   | 282     | 70    | 4.3            | 1.8              |

| Basin Name                      | Min. | Max.  | Mean | Med. | SD   | 25% | 75%  | ND  | Samples | Wells | Well % Exceed. | Sample % Exceed. |
|---------------------------------|------|-------|------|------|------|-----|------|-----|---------|-------|----------------|------------------|
| LOS OSOS VALLEY - LOS OSOS AREA | 0.1  | 45.5  | 5.0  | 1.7  | 7.5  | 0.4 | 5.5  | 52  | 691     | 39    | 15.4           | 3.0              |
| LOS OSOS VALLEY - WARDEN CREEK  | 0.1  | 28.0  | 6.2  | 2.8  | 7.9  | 0.2 | 8.9  | 14  | 64      | 26    | 23.1           | 14.1             |
| MAJORS CREEK                    | 0.1  | 0.4   | 0.2  | 0.1  | 0.2  | 0.1 | 0.2  | 7   | 10      | 4     | 0.0            | 0.0              |
| MONTECITO                       | 0.0  | 23.4  | 3.1  | 2.0  | 3.7  | 0.5 | 5.4  | 54  | 352     | 58    | 3.4            | 4.0              |
| MORRO VALLEY                    | 0.1  | 45.0  | 7.6  | 3.3  | 9.6  | 0.1 | 10.8 | 33  | 1071    | 55    | 27.3           | 56.2             |
| NEEDLE ROCK POINT               | 0.0  | 0.1   | 0.1  | 0.1  | 0.0  | 0.1 | 0.1  | 23  | 27      | 10    | 0.0            | 0.0              |
| OLD VALLEY                      | 0.1  | 4.7   | 1.3  | 1.5  | 0.5  | 0.8 | 1.8  | 7   | 49      | 8     | 0.0            | 0.0              |
| POZO VALLEY                     | 0.5  | 3.3   | 1.7  | 1.9  | 0.7  | 1.4 | 2.3  | 6   | 54      | 8     | 0.0            | 0.0              |
| SV - 180/400 FOOT AQUIFER       | 0.0  | 587.0 | 8.9  | 2.1  | 26.4 | 0.5 | 7.7  | 526 | 6057    | 1357  | 20.9           | 15.7             |
| SV - ATASCADERO AREA            | 0.1  | 21.7  | 2.5  | 1.5  | 3.0  | 0.5 | 3.8  | 206 | 1428    | 243   | 3.7            | 5.3              |
| SV - EAST SIDE AQUIFER          | 0.0  | 204.0 | 22.8 | 12.5 | 28.4 | 3.7 | 33.3 | 68  | 4217    | 832   | 54.3           | 49.4             |
| SV - FOREBAY AQUIFER            | 0.0  | 158.0 | 18.9 | 10.4 | 21.5 | 3.5 | 26.4 | 183 | 5060    | 1291  | 51.3           | 34.0             |
| SV - LANGLEY AREA               | 0.0  | 56.0  | 3.3  | 1.6  | 4.3  | 0.2 | 4.5  | 426 | 2313    | 208   | 8.2            | 9.9              |
| SV - MONTEREY                   | 0.0  | 21.4  | 2.1  | 1.1  | 3.3  | 0.5 | 2.6  | 97  | 358     | 78    | 3.8            | 0.8              |
| SV - PASO ROBLES AREA           | 0.0  | 52.0  | 3.1  | 2.4  | 3.4  | 0.7 | 4.1  | 825 | 5650    | 1634  | 3.1            | 4.5              |
| SV - SEASIDE                    | 0.0  | 63.3  | 2.1  | 1.3  | 2.1  | 0.5 | 3.4  | 68  | 590     | 38    | 0.0            | 0.5              |
| SV - UPPER VALLEY AQUIFER       | 0.0  | 142.0 | 14.0 | 5.6  | 21.2 | 1.4 | 17.5 | 150 | 1636    | 513   | 36.3           | 27.7             |

| Basin Name                       | Min. | Max.  | Mean | Med. | SD   | 25% | 75%  | ND   | Samples | Wells | Well % Exceed. | Sample % Exceed. |
|----------------------------------|------|-------|------|------|------|-----|------|------|---------|-------|----------------|------------------|
| SAN ANTONIO CREEK VALLEY         | 0.0  | 59.0  | 2.5  | 1.1  | 4.2  | 0.1 | 3.1  | 224  | 757     | 257   | 5.1            | 3.3              |
| SAN BENITO RIVER VALLEY          | 0.0  | 12.5  | 2.4  | 1.0  | 2.7  | 0.1 | 3.8  | 47   | 108     | 29    | 0.0            | 1.9              |
| SAN LUIS OBISPO VALLEY           | 0.0  | 80.0  | 6.2  | 3.6  | 8.7  | 0.5 | 7.4  | 198  | 1368    | 265   | 17.0           | 18.1             |
| SAN SIMEON VALLEY                | 0.1  | 1.1   | 0.5  | 0.5  | 0.3  | 0.3 | 0.7  | 5    | 41      | 7     | 0.0            | 0.0              |
| SANTA ANA VALLEY                 | 0.5  | 24.4  | 7.0  | 3.5  | 7.4  | 3.0 | 8.2  | 0    | 58      | 17    | 17.6           | 12.1             |
| SANTA BARBARA                    | 0.0  | 22.0  | 2.3  | 0.5  | 3.6  | 0.1 | 3.5  | 271  | 604     | 155   | 4.5            | 2.8              |
| SANTA CLARA VALLEY - SANTA CLARA | 0.2  | 16.0  | 5.4  | 5.2  | 4.6  | 1.8 | 6.2  | 0    | 14      | 12    | 16.7           | 14.3             |
| SANTA CRUZ MID-COUNTY            | 0.0  | 29.0  | 1.3  | 0.4  | 2.6  | 0.1 | 1.0  | 371  | 744     | 106   | 2.8            | 2.4              |
| SANTA MARGARITA                  | 0.0  | 50.0  | 0.7  | 0.4  | 1.1  | 0.1 | 0.9  | 389  | 691     | 67    | 0.0            | 0.4              |
| SMRV - ARROYO GRANDE             | 0.1  | 66.6  | 3.4  | 0.6  | 8.5  | 0.1 | 1.9  | 224  | 580     | 157   | 11.5           | 9.1              |
| SMRV - SANTA MARIA               | 0.0  | 627.0 | 17.6 | 10.0 | 21.2 | 3.3 | 23.9 | 800  | 12781   | 1827  | 49.8           | 29.9             |
| SANTA ROSA VALLEY                | 0.0  | 69.6  | 1.5  | 0.3  | 3.9  | 0.1 | 1.0  | 40   | 92      | 35    | 2.9            | 3.3              |
| SANTA YNEZ RIVER VALLEY          | 0.0  | 870.0 | 6.2  | 0.4  | 40.3 | 0.1 | 2.8  | 2079 | 5006    | 1095  | 8.4            | 7.1              |
| TORO VALLEY                      | 0.1  | 0.5   | 0.3  | 0.3  | 0.0  | 0.3 | 0.3  | 2    | 8       | 2     | 0.0            | 0.0              |
| VILLA VALLEY                     | 0.2  | 0.4   | 0.3  | 0.3  | 0.0  | 0.3 | 0.3  | 0    | 8       | 2     | 0.0            | 0.0              |
| WEST SANTA CRUZ TERRACE          | 0.0  | 11.0  | 0.8  | 0.2  | 1.5  | 0.1 | 0.7  | 193  | 321     | 57    | 0.0            | 0.3              |

*Table A.D.1-5. Summary of Trend Analysis Results for Individual Wells, by Well Type*

| <b>Well Type</b>              | <b>Number of wells that meet statistical test criteria</b> | <b>Number of wells with significant trends</b> | <b>Number of wells with significant decreasing trends</b> | <b>Number of wells with significant increasing trends</b> | <b>Percentage of testable wells with decreasing trends (%)</b> | <b>Percentage of testable wells with increasing trends (%)</b> |
|-------------------------------|--|--|---|---|--|--|
| <b>ILRP Irrigation Well</b>   | 155  | 11   | 3   | 8   | 2  | 5  |
| <b>ILRP Domestic Well</b>     | 84   | 6  | 2   | 4   | 2  | 5  |
| <b>Monitoring Wells</b>       | 545  | 106  | 63  | 43  | 12   | 8  |
| <b>Municipal Supply Wells</b> | 971  | 317  | 106   | 211   | 11   | 22   |
| <b>Unspecified Well Types</b> | 850  | 110  | 38  | 72  | 4  | 8  |

*Table A.D.1-6. Summary of Trend Analysis Results for Individual Wells, by Groundwater Basin. GHV - Gilroy-Hollister Valley; SV – Salinas Valley; SMRV – Santa Maria River Valley*

| <b>GW Basin Name</b>            | <b>Number of wells that meet statistical test criteria</b> | <b>Number of wells with significant trends</b> | <b>Number of wells with significant increasing trends</b> | <b>Number of wells with significant decreasing trends</b> | <b>Percentage of testable wells with increasing trends (%)</b> | <b>Percentage of testable wells with decreasing trends (%)</b> |
|---------------------------------|--|--|---|---|--|--|
| OUTSIDE OF GW BASIN             | 335  | 39   | 22  | 17  | 7  | 5  |
| CARMEL VALLEY                   | 12   | 2  | 1   | 1   | 8  | 8  |
| CARPINTERIA                     | 28   | 3  | 2   | 1   | 7  | 4  |
| CHORRO VALLEY                   | 6  | 4  | 0   | 4   | 0  | 67   |
| CORRALITOS - PAJARO VALLEY      | 144  | 28   | 19  | 8   | 13   | 6  |
| CUYAMA VALLEY                   | 30   | 7  | 5   | 2   | 17   | 7  |
| FOOTHILL                        | 23   | 7  | 5   | 2   | 22   | 9  |
| GHV - LLAGAS AREA               | 111  | 25   | 8   | 17  | 7  | 15   |
| GHV - NORTH SAN BENITO          | 175  | 52   | 27  | 24  | 15   | 14   |
| GOLETA                          | 20   | 5  | 3   | 2   | 15   | 10   |
| LOCKWOOD VALLEY                 | 19   | 1  | 1   | 0   | 5  | 0  |
| LOS OSOS VALLEY - LOS OSOS AREA | 17   | 8  | 8   | 0   | 47   | 0  |
| MONTECITO                       | 17   | 3  | 2   | 1   | 12   | 6  |
| MORRO VALLEY                    | 20   | 4  | 1   | 3   | 5  | 15   |
| SV - 180/400 FOOT AQUIFER       | 179  | 48   | 41  | 7   | 23   | 4  |
| SV - ATASCADERO AREA            | 50   | 9  | 4   | 5   | 8  | 10   |
| SV - EAST SIDE AQUIFER          | 116  | 32   | 25  | 7   | 22   | 6  |
| SV - FOREBAY AQUIFER            | 124  | 22   | 18  | 4   | 15   | 3  |
| SV - LANGLEY AREA               | 112  | 42   | 29  | 13  | 26   | 12   |

| GW Basin Name             | Number of wells that meet statistical test criteria | Number of wells with significant trends | Number of wells with significant increasing trends | Number of wells with significant decreasing trends | Percentage of testable wells with increasing trends (%) | Percentage of testable wells with decreasing trends (%) |
|---------------------------|---|---|--|--|---|---|
| SV - MONTEREY             | 20  | 3                                       | 3  | 0  | 15  | 0   |
| SV - PASO ROBLES AREA     | 147   | 29                                      | 11   | 18   | 7   | 12  |
| SV - SEASIDE              | 20  | 6                                       | 4  | 2  | 20  | 10  |
| SV - UPPER VALLEY AQUIFER | 54  | 13                                      | 10   | 3  | 19  | 6   |
| SAN ANTONIO CREEK VALLEY  | 30  | 3                                       | 2  | 1  | 7   | 3   |
| SAN BENITO RIVER VALLEY   | 4   | 2                                       | 2  | 0  | 50  | 0   |
| SAN LUIS OBISPO VALLEY    | 49  | 11                                      | 4  | 7  | 8   | 14  |
| SANTA BARBARA             | 27  | 6                                       | 4  | 2  | 15  | 7   |
| SANTA CRUZ MID-COUNTY     | 18  | 2                                       | 2  | 0  | 11  | 0   |
| SANTA MARGARITA           | 14  | 3                                       | 3  | 0  | 21  | 0   |
| SMRV - ARROYO GRANDE      | 24  | 4                                       | 3  | 1  | 13  | 4   |
| SMRV - SANTA MARIA        | 384   | 102                                     | 66   | 34   | 17  | 9   |
| SANTA YNEZ RIVER VALLEY   | 239   | 32                                      | 8  | 21   | 3   | 9   |

**Tables related to Pesticides in Groundwater**

*Table A.D. 1-7. Groundwater Protection List. Pesticides that contain any of the following chemicals are designated as having the potential to pollute groundwater (California Code of Regulations, Title 3, Section 6800)*

(A) The following chemicals that have been detected in groundwater or soil in California pursuant to section 13149 of the Food and Agricultural Code.

|          |             |                      |
|----------|-------------|----------------------|
| Atrazine | Bromacil    | Bentazon (Basagran®) |
| Diuron   | Norflurazon | Prometon             |
| Simazine |             |                      |

(B) The following chemicals that have the potential to pollute groundwater in California identified pursuant to section 13145(d) of the Food and Agricultural Code.

|   |                               |                           |
|---|-------------------------------|---------------------------|
| Acephate                                  | Dimethomorph                  | Metribuzin                |
| Alachlor                                  | Dinotefuran                   | Myclobutanil              |
| Aldicarb                                  | Dithiopyr                     | Napropamide               |
| Aminocyclopyrachlor                       | EPTC                          | Nitrapyrin                |
| Aminocyclopyrachlor,<br>potassium salt    | Ethofumesate                  | Orthosulfamuron           |
| Aminopyralid,<br>triisopropanolamine salt | Ethoprop                      | Oryzalin                  |
| Azoxystrobin                              | Fenamidone                    | Penoxsulam                |
| Bensulfuron methyl                        | Flazasulfuron                 | Phorate                   |
| Bensulide                                 | Fludioxonil                   | Prometryn                 |
| Bispyribac-sodium                         | Fluopicolide                  | Propamocarb hydrochloride |
| Boscalid                                  | Flutolanil                    | Propanil                  |
| Carbaryl                                  | Fosetyl-Al (aluminum tris)    | Propiconazole             |
| Chlorantraniliprole                       | Fosthiazate                   | Propyzamide               |
| Chloropicrin                              | Halosulfuron-methyl           | Prothioconazole           |
| Chlorothalonil                            | Hexazinone                    | Pyraclostrobin            |
| Chlorsulfuron                             | Imazamox, ammonium salt       | Pyrazon                   |
| Clomazone                                 | Imazapyr, isopropylamine salt | Rimsulfuron               |
| Clothianidin                              | Imazethapyr, ammonium salt    | Siduron                   |
| Cycloate                                  | Imidacloprid                  | Sulfentrazone             |
| Cyprodinil                                | Indaziflam                    | Sulfometuron-methyl       |
| 2,4-D, 2-ethylhexyl ester                 | Iprodione                     | Tebuconazole              |
| 2,4-D, diethanolamine salt                | Isoxaben                      | Tebuthiuron               |

|                             |                 |                               |
|-----------------------------|-----------------|-------------------------------|
| 2,4-D, dimethylamine salt   | Linuron         | Thiamethoxam                  |
| 2,4-D, isooctyl ester       | Malathion       | Thiencarbazono-methyl         |
| Dazomet                     | Mefenoxam       | Thiobencarb                   |
| Diazinon                    | Mesotrione      | Thiophanate methyl            |
| Dicamba, diglycolamine salt | Metalaxyl       | Triadimefon                   |
| Dicamba, dimethylamine salt | Metalddehyde    | Triallate                     |
| Dicamba, sodium salt        | Metconazole     | Triclopyr, butoxyethyl ester  |
| Dichlobenil                 | Methiocarb      | Triclopyr, triethylamine salt |
| Dichloran                   | Methomyl        | Triflumizole                  |
| Dimethenamid-P              | Metolachlor     | Triticonazole                 |
| Dimethoate                  | (S)-Metolachlor |                               |

*Table A.D.1-8. DPR Groundwater Monitoring for Pesticides in the Central Coast Region (1988 – 2019)\**

| <b>County</b>   | <b>No. unique wells sampled</b> | <b>No. pesticide lab analyses conducted</b> | <b>No. confirmed or verified pesticide detections</b> | <b>No. non-detections or unconfirmed pesticide detections</b> | <b>No. unique pesticides analyzed</b> | <b>No. unique pesticides detected</b> |
|-----------------|---------------------------------|---|---|---|---------------------------------------|---------------------------------------|
| Monterey        | 229                             | 4434  | 40  | 4390  | 116                                   | 8                                     |
| San Benito      | 29                              | 1508  | 9   | 1499  | 91                                    | 1                                     |
| San Luis Obispo | 56                              | 897   | 6   | 889   | 68                                    | 2                                     |
| Santa Barbara   | 99                              | 1994  | 23  | 1969  | 78                                    | 5                                     |
| Santa Clara     | 44                              | 490   | 13  | 475   | 85                                    | 3                                     |
| Santa Cruz      | 20                              | 153   | 0   | 153   | 30                                    | 0                                     |
| <b>Total</b>    | <b>477</b>                      | <b>9476</b>                                 | <b>91</b>   | <b>9375</b>   | <b>120</b>                            | <b>9</b>                              |

\*Information provided by DPR

Confirmed detection = 2 or more positive detections in the same well and summary year.

Verified detection = a detection obtained from an unequivocal laboratory detection method.

Unconfirmed detection = only 1 positive detection in the same well and summary year.

Non-detection = a concentration equal to zero. Detections less than the reporting level on 0.05 parts per billion are designated as non-detections in the DPR Well Inventory Database.

Table A.D.1-9. DPR Groundwater Monitoring for Pesticides in Central Coast Region (2017 and 2019)\*

| Sampling Month Year | County          | No. wells sampled | No. unique pesticides analyzed | No. TPA detections | TPA range (ppb) | No. MTP detections | MTP range (ppb) | Bromacil (ppb) | DACT (ppb) | Diuron (ppb) | Imidacloprid (ppb) |
|---------------------|-----------------|-------------------|--------------------------------|--------------------|-----------------|--------------------|-----------------|----------------|------------|--------------|--------------------|
| Jan 2017            | Monterey        | 7                 | 52                             | 3                  | 0.916-101       | 2                  | 0.073-0.13      |                | 0.068      |              |                    |
| May 2017            | Monterey        | 7                 | 52                             | 3                  | 8.22-38.2       | 1                  | 0.056           |                |            |              |                    |
| Jun 2017            | Monterey        | 1                 | 52                             | 1                  | 10.9            |                    |                 |                |            |              |                    |
| Oct 2017            | San Luis Obispo | 2                 | 52                             |                    |                 |                    |                 |                |            |              |                    |
| Oct 2017            | Santa Barbara   | 7                 | 52                             | 3                  | 0.521-10.1      |                    |                 |                |            | 0.189        |                    |
| Nov 2017            | San Luis Obispo | 5                 | 55                             | 4                  | 0.046-0.383     |                    |                 |                |            |              |                    |
| Nov 2017            | Santa Barbara   | 9                 | 55                             | 7                  | 0.435-159       | 3                  | 0.063-0.101     |                |            |              | 0.104              |
| Apr-May 2019        | Monterey        | 20                | 75                             | 10                 | 0.086-20.8      |                    |                 | 0.054          |            |              |                    |
| Aug 2019            | San Benito      | 18                | 75                             | 9                  | 0.072-3.97      |                    |                 |                |            |              |                    |
| Aug 2019            | Santa Clara     | 1                 | 75                             | 1                  | 27.6            |                    |                 |                |            |              |                    |
| <b>Totals</b>       |                 | <b>77</b>         | <b>84</b>                      | <b>41</b>          |                 | <b>6</b>           |                 |                |            |              |                    |

\*Information provided by DRP  
ppb = parts per billion

*Table A.D.1-10. Detections of Groundwater Protection List 6800(a) Pesticides by DPR Monitoring in Central Coast Region (1988 – 2019)\**

| Pesticide/Degradate | Number of detections/(Concentration in ppb) |                 |                |                     |                   |                |
|---------------------|---|-----------------|----------------|---------------------|-------------------|----------------|
|                     | Monterey Co.                                | Santa Clara Co. | Santa Cruz Co. | San Luis Obispo Co. | Santa Barbara Co. | San Benito Co. |
| Atrazine            |   |                 |                |                     |                   |                |
| Bromacil            | 3/(0.088, 0.036, 0.054)                     |                 |                |                     |                   |                |
| Diuron              | 1/(0.078)                                   |                 |                |                     | 1/(0.189)         |                |
| Norflurazon         |   |                 |                |                     |                   |                |
| Simazine            | 3/(0.041, 0.055, 0.076)                     |                 |                |                     |                   |                |
| Prometon            |   |                 |                |                     |                   |                |
| Bentazon            |   |                 |                |                     |                   |                |
| DEA (degradate)     |   |                 |                |                     |                   |                |
| ACET (degradate)    | 2/(0.056, 0.048)                            |                 |                |                     |                   |                |
| DACT (degradate)    | 1/(0.068)                                   |                 |                |                     |                   |                |

\*Information provided by DPR  
 ppb = parts per billion

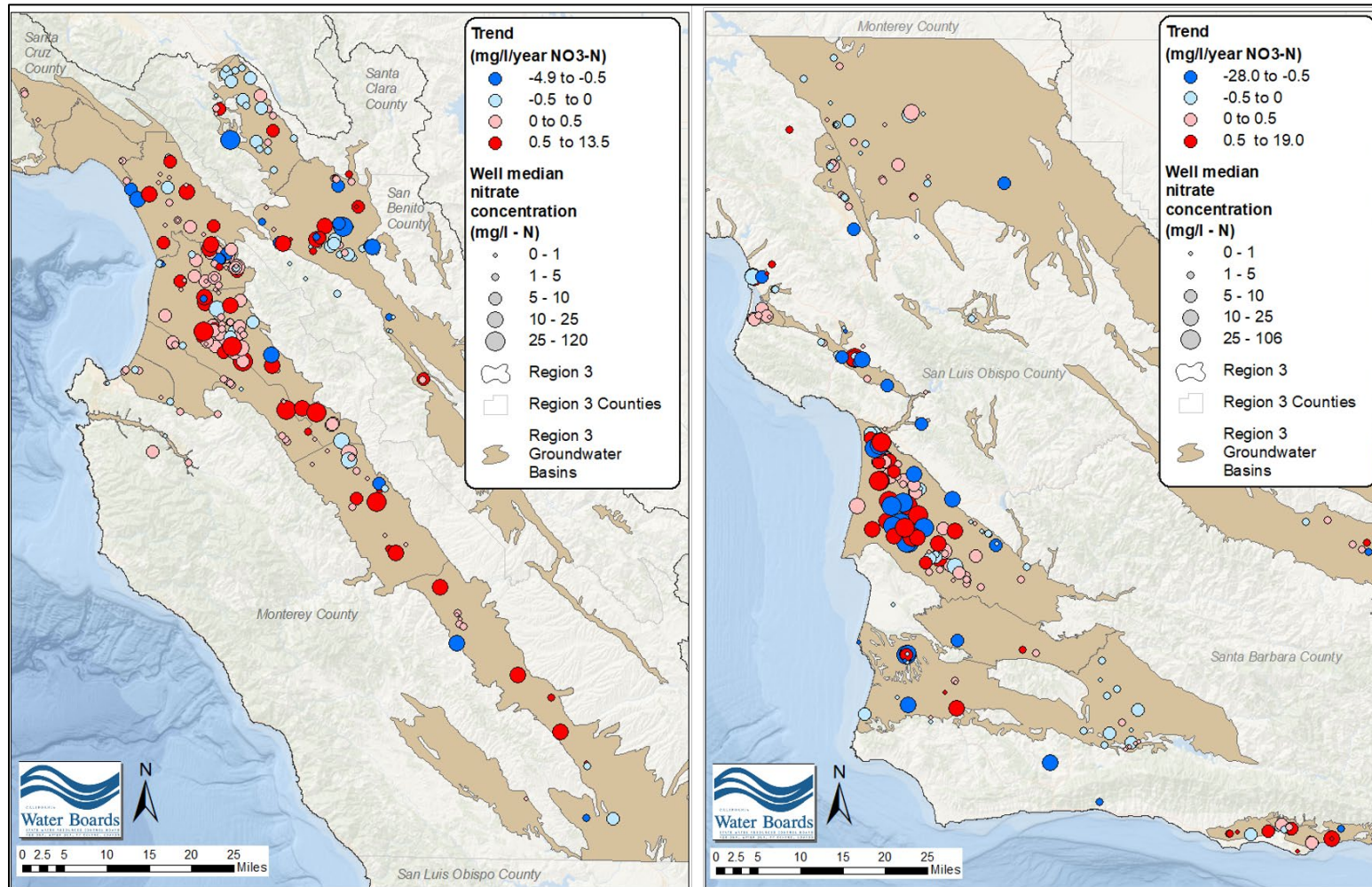

**Figure A.D.1-1. Map of Wells** (with statistically significant nitrate concentrations based on calculation of Kendall's Tau and the Akritas-Theil-Sen slope). Bubble size indicates the median concentration of samples used in the well trend analysis. Bubble colors represent whether the trend is increasing nitrate concentration (red) or decreasing nitrate concentration (blue).

## Section D.2. Surface Water Tables

1. The Central Coast Water Board published a staff report on groundwater quality conditions in March 2018 titled *Surface Water Quality Conditions and Agricultural Discharges in the Central Coast Region* (CCRWQCB, 2018b).
2. The information in the findings in [Section C.2](#) of this Attachment A, reflect additional data received and reviewed by the Central Coast Water Board since the March 2018 staff report was published. The tables below also reflect additional surface water monitoring data. The tables reflect data collected and received from 2005 to 2019.
3. The overall conclusions from the updated data are the same as the overall conclusions from the March 2018 staff report: agricultural discharges are causing and contributing to significant surface water pollution related to nutrients, pesticides, toxicity, turbidity, and sediments.

**Tables related to Nitrate in Surface Water**

*Table A.D.2-1. Nitrate MEQ Values and Scores Over Time (Dry Season) (CMP data 2005-2019)*

| Site   | Agricultural Order 1.0 |           | Agricultural Order 2.0 |           | Agricultural Order 3.0 |           |
|--------|------------------------|-----------|------------------------|-----------|------------------------|-----------|
|        | MEQ Value              | MEQ Score | MEQ Value              | MEQ Score | MEQ Value              | MEQ Score |
| 305BRS | N/A                    | N/A       | 53.43                  | Poor      | 13.20                  | Very Poor |
| 305CAN | 46.89                  | Poor      | 43.95                  | Very Poor | 50.96                  | Poor      |
| 305CHI | 36.77                  | Very Poor | 16.46                  | Very Poor | 51.90                  | Poor      |
| 305COR | 72.97                  | Fair      | 83.14                  | Good      | 74.51                  | Fair      |
| 305FRA | 96.79                  | Excellent | 99.30                  | Excellent | 98.12                  | Excellent |
| 305FUF | N/A                    | N/A       | 12.70                  | Very Poor | 11.64                  | Very Poor |
| 305LCS | 29.58                  | Very Poor | 51.00                  | Poor      | 15.72                  | Very Poor |
| 305PJP | 61.76                  | Poor      | 72.90                  | Fair      | 66.88                  | Fair      |
| 305SJA | 9.86                   | Very Poor | 9.36                   | Very Poor | 8.60                   | Very Poor |
| 305TSR | 77.20                  | Fair      | 85.89                  | Good      | 10.26                  | Very Poor |
| 305WCS | N/A                    | N/A       | 12.65                  | Very Poor | 15.13                  | Very Poor |
| 305WSA | 64.68                  | Poor      | 29.36                  | Very Poor | 97.01                  | Excellent |
| 309ALG | 23.78                  | Very Poor | 21.84                  | Very Poor | 10.76                  | Very Poor |
| 309ASB | 11.65                  | Very Poor | 8.19                   | Very Poor | 8.20                   | Very Poor |
| 309BLA | 6.85                   | Very Poor | 5.81                   | Very Poor | 6.51                   | Very Poor |
| 309CCD | N/A                    | N/A       | 20.51                  | Very Poor | 12.05                  | Very Poor |
| 309CRR | 13.41                  | Very Poor | 13.80                  | Very Poor | 9.95                   | Very Poor |
| 309ESP | 22.83                  | Very Poor | 13.74                  | Very Poor | 32.53                  | Very Poor |
| 309GAB | 11.24                  | Very Poor | 17.27                  | Very Poor | 39.70                  | Very Poor |

| Site   | Agricultural Order 1.0 |           | Agricultural Order 2.0 |           | Agricultural Order 3.0 |           |
|--------|------------------------|-----------|------------------------|-----------|------------------------|-----------|
|        | MEQ Value              | MEQ Score | MEQ Value              | MEQ Score | MEQ Value              | MEQ Score |
| 309GRN | 96.22                  | Excellent | 97.69                  | Excellent | 95.69                  | Excellent |
| 309JON | 35.02                  | Very Poor | 34.96                  | Very Poor | 12.70                  | Very Poor |
| 309MER | 23.21                  | Very Poor | 18.65                  | Very Poor | 9.70                   | Very Poor |
| 309MOR | 99.16                  | Excellent | 97.04                  | Excellent | 96.61                  | Excellent |
| 309NAD | 11.02                  | Very Poor | 12.41                  | Very Poor | 19.62                  | Very Poor |
| 309OLD | N/A                    | N/A       | 37.33                  | Very Poor | 42.67                  | Very Poor |
| 309QUI | 8.90                   | Very Poor | 11.21                  | Very Poor | 11.75                  | Very Poor |
| 309RTA | N/A                    | N/A       | 76.44                  | Fair      | 41.14                  | Very Poor |
| 309SAC | 91.82                  | Excellent | 97.83                  | Excellent | 98.18                  | Excellent |
| 309SAG | 92.14                  | Excellent | 97.39                  | Excellent | 96.94                  | Excellent |
| 309SSP | 89.16                  | Good      | 96.40                  | Excellent | 95.80                  | Excellent |
| 309TEH | 10.81                  | Very Poor | 9.49                   | Very Poor | 9.57                   | Very Poor |
| 310CCC | 74.87                  | Fair      | 88.99                  | Good      | 90.74                  | Excellent |
| 310LBC | 11.72                  | Very Poor | N/A                    | N/A       | 79.70                  | Fair      |
| 310PRE | 54.54                  | Poor      | 66.71                  | Fair      | 58.58                  | Poor      |
| 310USG | 76.24                  | Fair      | 87.51                  | Good      | 76.15                  | Fair      |
| 310WRP | 11.99                  | Very Poor | 9.27                   | Very Poor | 32.25                  | Very Poor |
| 312BCC | 30.84                  | Very Poor | 15.88                  | Very Poor | 15.48                  | Very Poor |
| 312BCJ | 10.54                  | Very Poor | 15.22                  | Very Poor | 22.40                  | Very Poor |
| 312GVS | 6.61                   | Very Poor | 5.82                   | Very Poor | 8.16                   | Very Poor |
| 312MSD | 26.25                  | Very Poor | 41.80                  | Very Poor | 18.81                  | Very Poor |

| Site   | Agricultural Order 1.0 |           | Agricultural Order 2.0 |           | Agricultural Order 3.0 |           |
|--------|------------------------|-----------|------------------------|-----------|------------------------|-----------|
|        | MEQ Value              | MEQ Score | MEQ Value              | MEQ Score | MEQ Value              | MEQ Score |
| 312OFC | 10.60                  | Very Poor | 9.79                   | Very Poor | 10.04                  | Very Poor |
| 312OFN | 14.04                  | Very Poor | 12.70                  | Very Poor | 12.58                  | Very Poor |
| 312ORC | 9.17                   | Very Poor | 13.31                  | Very Poor | 11.40                  | Very Poor |
| 312ORI | 6.18                   | Very Poor | 8.57                   | Very Poor | 5.78                   | Very Poor |
| 312SMA | 11.57                  | Very Poor | 16.45                  | Very Poor | 12.59                  | Very Poor |
| 312SMI | 12.60                  | Very Poor | N/A                    | N/A       | N/A                    | N/A       |
| 313SAE | N/A                    | N/A       | N/A                    | N/A       | N/A                    | N/A       |
| 314SYF | 49.66                  | Poor      | 80.71                  | Good      | 78.41                  | Fair      |
| 314SYR | 99.75                  | Excellent | 99.71                  | Excellent | 99.78                  | Excellent |
| 314SYN | 76.18                  | Fair      | 99.46                  | Excellent | 75.36                  | Fair      |
| 315APF | 98.92                  | Excellent | N/A                    | N/A       | 98.49                  | Excellent |
| 315BEF | 16.64                  | Very Poor | 39.52                  | Very Poor | 74.24                  | Fair      |
| 315FMV | 9.98                   | Very Poor | 13.74                  | Very Poor | 12.50                  | Very Poor |
| 315GAN | 16.82                  | Very Poor | 27.88                  | Very Poor | 22.87                  | Very Poor |
| 315LCC | N/A                    | N/A       | N/A                    | N/A       | 89.40                  | Good      |

Table A.D.2-2. Nitrate MEQ Values and Scores Over Time (Wet Season) (CMP data 2005-2019)

| Site   | Agricultural Order 1.0 |           | Agricultural Order 2.0 |           | Agricultural Order 3.0 |           |
|--------|------------------------|-----------|------------------------|-----------|------------------------|-----------|
|        | MEQ Value              | MEQ Score | MEQ Value              | MEQ Score | MEQ Value              | MEQ Score |
| 305BRS | N/A                    | N/A       | 13.15                  | Very Poor | 21.72                  | Very Poor |
| 305CAN | 76.65                  | Fair      | 57.11                  | Poor      | 70.34                  | Fair      |
| 305CHI | 71.19                  | Fair      | 65.80                  | Fair      | 69.29                  | Fair      |
| 304SAL | 84.16                  | Good      | 91.70                  | Excellent | 88.42                  | Good      |
| 305FRA | 96.71                  | Excellent | 98.18                  | Excellent | 98.72                  | Excellent |
| 305FUF | N/A                    | N/A       | 11.83                  | Very Poor | 11.74                  | Very Poor |
| 305LCS | 34.59                  | Very Poor | 56.02                  | Poor      | 39.77                  | Very Poor |
| 305PJP | 74.31                  | Fair      | 79.41                  | Fair      | 75.72                  | Fair      |
| 305SJA | 17.06                  | Very Poor | 18.29                  | Very Poor | 15.62                  | Very Poor |
| 305TSR | 78.96                  | Fair      | 89.02                  | Good      | 38.49                  | Very Poor |
| 305WCS | N/A                    | N/A       | 32.81                  | Very Poor | 18.65                  | Very Poor |
| 305WSA | 61.81                  | Poor      | 73.25                  | Fair      | 87.37                  | Good      |
| 309ALG | 34.36                  | Very Poor | 47.30                  | Poor      | 28.86                  | Very Poor |
| 309ASB | 11.24                  | Very Poor | 9.36                   | Very Poor | 8.05                   | Very Poor |
| 309BLA | 11.57                  | Very Poor | 7.74                   | Very Poor | 6.67                   | Very Poor |
| 309CCD | N/A                    | N/A       | 27.41                  | Very Poor | 18.84                  | Very Poor |
| 309CRR | 35.77                  | Very Poor | 63.74                  | Poor      | 36.18                  | Very Poor |
| 309ESP | 29.79                  | Very Poor | 32.83                  | Very Poor | 41.06                  | Very Poor |
| 309GAB | 56.79                  | Poor      | 56.56                  | Poor      | 83.92                  | Good      |
| 309GRN | 76.16                  | Fair      | 76.83                  | Fair      | 90.44                  | Excellent |

| Site   | Agricultural Order 1.0 |           | Agricultural Order 2.0 |           | Agricultural Order 3.0 |           |
|--------|------------------------|-----------|------------------------|-----------|------------------------|-----------|
|        | MEQ Value              | MEQ Score | MEQ Value              | MEQ Score | MEQ Value              | MEQ Score |
| 309JON | 51.42                  | Poor      | 53.71                  | Poor      | 49.79                  | Poor      |
| 309MER | 18.22                  | Very Poor | 23.88                  | Very Poor | 21.10                  | Very Poor |
| 309MOR | 96.94                  | Excellent | 94.61                  | Excellent | 95.02                  | Excellent |
| 309NAD | 30.81                  | Very Poor | 26.11                  | Very Poor | 37.70                  | Very Poor |
| 309OLD | 49.99                  | Poor      | 31.46                  | Very Poor | 35.02                  | Very Poor |
| 309QUI | 32.12                  | Very Poor | 34.89                  | Very Poor | 46.24                  | Poor      |
| 309RTA | N/A                    | N/A       | 68.17                  | Fair      | 66.09                  | Fair      |
| 309SAC | 87.81                  | Good      | 86.76                  | Good      | 94.26                  | Excellent |
| 309SAG | 84.36                  | Good      | 85.11                  | Good      | 94.65                  | Excellent |
| 309SSP | 91.03                  | Excellent | 97.26                  | Excellent | 91.01                  | Excellent |
| 309TEH | 23.22                  | Very Poor | 22.30                  | Very Poor | 23.61                  | Very Poor |
| 310CCC | 83.72                  | Good      | 90.07                  | Excellent | 93.08                  | Excellent |
| 310LBC | 48.20                  | Poor      | 72.83                  | Fair      | 71.65                  | Fair      |
| 310PRE | 59.94                  | Poor      | 70.51                  | Fair      | 72.48                  | Fair      |
| 310USG | 79.56                  | Fair      | 87.42                  | Good      | 76.11                  | Fair      |
| 310WRP | 36.14                  | Very Poor | 20.29                  | Very Poor | 40.63                  | Very Poor |
| 312BCC | 39.04                  | Very Poor | 67.88                  | Fair      | 31.39                  | Very Poor |
| 312BCJ | 30.41                  | Very Poor | 20.84                  | Very Poor | 24.18                  | Very Poor |
| 312GVS | 8.15                   | Very Poor | 10.24                  | Very Poor | 34.79                  | Very Poor |
| 312MSD | 37.83                  | Very Poor | 48.22                  | Poor      | 29.38                  | Very Poor |
| 312OFC | 12.80                  | Very Poor | 12.73                  | Very Poor | 17.45                  | Very Poor |

| Site   | Agricultural Order 1.0 |           | Agricultural Order 2.0 |           | Agricultural Order 3.0 |           |
|--------|------------------------|-----------|------------------------|-----------|------------------------|-----------|
|        | MEQ Value              | MEQ Score | MEQ Value              | MEQ Score | MEQ Value              | MEQ Score |
| 312OFN | 12.12                  | Very Poor | 12.56                  | Very Poor | 12.73                  | Very Poor |
| 312ORC | 14.46                  | Very Poor | 11.80                  | Very Poor | 10.88                  | Very Poor |
| 312ORI | 12.78                  | Very Poor | 8.35                   | Very Poor | 7.96                   | Very Poor |
| 312SMA | 18.05                  | Very Poor | 14.16                  | Very Poor | 12.36                  | Very Poor |
| 312SMI | 26.02                  | Very Poor | 85.45                  | Good      | 75.17                  | Fair      |
| 313SAE | N/A                    | N/A       | N/A                    | N/A       | 82.51                  | Good      |
| 314SYF | 51.04                  | Poor      | 79.34                  | Fair      | 81.21                  | Good      |
| 314SYL | 98.79                  | Excellent | 97.51                  | Excellent | 98.83                  | Excellent |
| 314SYN | 71.20                  | Fair      | 89.53                  | Good      | 71.06                  | Fair      |
| 315APF | 96.78                  | Excellent | 20.47                  | Very Poor | 89.26                  | Good      |
| 315BEF | 34.18                  | Very Poor | 57.11                  | Poor      | 74.13                  | Fair      |
| 315FMV | 17.83                  | Very Poor | 20.81                  | Very Poor | 16.71                  | Very Poor |
| 315GAN | 38.86                  | Very Poor | 32.52                  | Very Poor | 37.53                  | Very Poor |
| 315LCC | N/A                    | N/A       | N/A                    | N/A       | 89.67                  | Good      |

Table A.D.2-3. Nitrate MEQ Values and Scores (CMP data 2005-2019)

| Site   | Nitrate Dry Season MEQ Value | Nitrate Dry Season Score | Nitrate Wet Season MEQ Value | Nitrate Wet Season Score |
|--------|------------------------------|--------------------------|------------------------------|--------------------------|
| 305BRS | 26.30                        | Very Poor                | 18.90                        | Very Poor                |
| 305CAN | 47.42                        | Poor                     | 68.47                        | Fair                     |
| 305CHI | 31.62                        | Very Poor                | 68.85                        | Fair                     |
| 305COR | 75.50                        | Fair                     | 87.38                        | Good                     |
| 305FRA | 97.63                        | Excellent                | 97.51                        | Excellent                |
| 305FUF | 11.92                        | Very Poor                | 11.76                        | Very Poor                |
| 305LCS | 33.42                        | Very Poor                | 42.78                        | Very Poor                |
| 305PJP | 67.10                        | Fair                     | 76.27                        | Fair                     |
| 305SJA | 9.43                         | Very Poor                | 17.26                        | Very Poor                |
| 305TSR | 60.16                        | Poor                     | 73.84                        | Fair                     |
| 305WCS | 14.21                        | Very Poor                | 23.09                        | Very Poor                |
| 305WSA | 62.67                        | Poor                     | 68.52                        | Fair                     |
| 309ALG | 20.72                        | Very Poor                | 37.96                        | Very Poor                |
| 309ASB | 9.90                         | Very Poor                | 10.08                        | Very Poor                |
| 309BLA | 6.40                         | Very Poor                | 9.39                         | Very Poor                |
| 309CCD | 17.31                        | Very Poor                | 24.62                        | Very Poor                |
| 309CRR | 13.02                        | Very Poor                | 40.24                        | Very Poor                |
| 309ESP | 21.44                        | Very Poor                | 32.30                        | Very Poor                |
| 309GAB | 17.22                        | Very Poor                | 61.04                        | Poor                     |
| 309GRN | 96.39                        | Excellent                | 78.03                        | Fair                     |
| 309JON | 31.09                        | Very Poor                | 51.93                        | Poor                     |
| 309MER | 19.27                        | Very Poor                | 20.70                        | Very Poor                |
| 309MOR | 97.96                        | Excellent                | 95.80                        | Excellent                |
| 309NAD | 12.58                        | Very Poor                | 30.50                        | Very Poor                |
| 309OLD | 39.18                        | Very Poor                | 33.20                        | Very Poor                |
| 309QUI | 10.04                        | Very Poor                | 34.19                        | Very Poor                |
| 309RTA | 48.20                        | Poor                     | 66.71                        | Fair                     |
| 309SAC | 93.50                        | Excellent                | 88.20                        | Good                     |
| 309SAG | 93.65                        | Excellent                | 85.32                        | Good                     |

| Site   | Nitrate Dry Season MEQ Value | Nitrate Dry Season Score | Nitrate Wet Season MEQ Value | Nitrate Wet Season Score |
|--------|------------------------------|--------------------------|------------------------------|--------------------------|
| 309SSP | 92.17                        | Excellent                | 91.49                        | Excellent                |
| 309TEH | 10.14                        | Very Poor                | 22.91                        | Very Poor                |
| 310CCC | 81.72                        | Good                     | 87.48                        | Good                     |
| 310LBC | 26.31                        | Very Poor                | 55.24                        | Poor                     |
| 310PRE | 59.97                        | Poor                     | 66.98                        | Fair                     |
| 310USG | 80.02                        | Good                     | 81.83                        | Good                     |
| 310WRP | 15.22                        | Very Poor                | 31.56                        | Very Poor                |
| 312BCC | 27.16                        | Very Poor                | 41.22                        | Very Poor                |
| 312BCJ | 13.87                        | Very Poor                | 25.75                        | Very Poor                |
| 312GVS | 6.40                         | Very Poor                | 10.27                        | Very Poor                |
| 312MSD | 30.09                        | Very Poor                | 39.79                        | Very Poor                |
| 312OFC | 10.21                        | Very Poor                | 13.51                        | Very Poor                |
| 312OFN | 13.28                        | Very Poor                | 12.22                        | Very Poor                |
| 312ORC | 10.67                        | Very Poor                | 12.95                        | Very Poor                |
| 312ORI | 6.94                         | Very Poor                | 10.37                        | Very Poor                |
| 312SMA | 13.19                        | Very Poor                | 15.73                        | Very Poor                |
| 312SMI | 12.60                        | Very Poor                | 33.98                        | Very Poor                |
| 313SAE | N/A                          | N/A                      | 82.51                        | Good                     |
| 314SYF | 60.69                        | Poor                     | 62.68                        | Poor                     |
| 314SYL | 99.75                        | Excellent                | 98.59                        | Excellent                |
| 314SYN | 80.42                        | Good                     | 76.49                        | Fair                     |
| 315APF | 98.80                        | Excellent                | 93.08                        | Excellent                |
| 315BEF | 31.77                        | Very Poor                | 47.53                        | Poor                     |
| 315FMV | 11.59                        | Very Poor                | 18.71                        | Very Poor                |
| 315GAN | 21.83                        | Very Poor                | 36.29                        | Very Poor                |
| 315LCC | 89.40                        | Good                     | 89.67                        | Good                     |

*Table A.D.2-4. Percentage of Nitrate Exceedances for all samples (wet and dry season)  
(CMP data 2005-2019)*

| <b>Site</b> | <b>Total Number of Samples Exceeding 10 mg/L between 2005-2019 (wet and dry season)</b> | <b>Total Number of Samples Taken between 2005-2019 (wet and dry season)</b> | <b>Percentage of all samples exceeding 10 mg/L between 2005-2019 (wet and dry season)</b> |
|-------------|---|---|---|
| 305BRS      | 31  | 36  | 86%   |
| 305CAN      | 30  | 104   | 29%   |
| 305CHI      | 62  | 159   | 39%   |
| 305COR      | 2   | 133   | 2%  |
| 305FRA      | 0   | 137   | 0%  |
| 305FUF      | 32  | 32  | 100%  |
| 305LCS      | 93  | 148   | 63%   |
| 305PJP      | 13  | 157   | 8%  |
| 305SJA      | 154   | 162   | 95%   |
| 305TSR      | 29  | 154   | 19%   |
| 305WCS      | 32  | 35  | 91%   |
| 305WSA      | 28  | 115   | 24%   |
| 309ALG      | 121   | 167   | 72%   |
| 309ASB      | 160   | 165   | 97%   |
| 309BLA      | 165   | 170   | 97%   |
| 309CCD      | 56  | 65  | 86%   |
| 309CRR      | 40  | 51  | 78%   |
| 309ESP      | 120   | 169   | 71%   |
| 309GAB      | 21  | 46  | 46%   |
| 309GRN      | 7   | 109   | 6%  |
| 309JON      | 93  | 171   | 54%   |
| 309MER      | 148   | 171   | 87%   |
| 309MOR      | 0   | 171   | 0%  |
| 309NAD      | 105   | 128   | 82%   |
| 309OLD      | 59  | 90  | 66%   |
| 309QUI      | 101   | 126   | 80%   |
| 309RTA      | 5   | 20  | 25%   |

| <b>Site</b> | <b>Total Number of Samples Exceeding 10 mg/L between 2005-2019 (wet and dry season)</b> | <b>Total Number of Samples Taken between 2005-2019 (wet and dry season)</b> | <b>Percentage of all samples exceeding 10 mg/L between 2005-2019 (wet and dry season)</b> |
|-------------|---|---|---|
| 309SAC      | 0   | 92  | 0%  |
| 309SAG      | 1   | 79  | 1%  |
| 309SSP      | 0   | 92  | 0%  |
| 309TEH      | 151   | 171   | 88%   |
| 310CCC      | 2   | 140   | 1%  |
| 310LBC      | 25  | 52  | 48%   |
| 310PRE      | 30  | 159   | 19%   |
| 310USG      | 6   | 159   | 4%  |
| 310WRP      | 80  | 104   | 77%   |
| 312BCC      | 37  | 58  | 64%   |
| 312BCJ      | 136   | 163   | 83%   |
| 312GVS      | 112   | 116   | 97%   |
| 312MSD      | 102   | 157   | 65%   |
| 312OFC      | 162   | 170   | 95%   |
| 312OFN      | 162   | 166   | 98%   |
| 312ORC      | 167   | 170   | 98%   |
| 312ORI      | 165   | 171   | 96%   |
| 312SMA      | 156   | 164   | 95%   |
| 312SMI      | 21  | 30  | 70%   |
| 313SAE      | 0   | 3   | 0%  |
| 314SYF      | 33  | 115   | 29%   |
| 314SYL      | 0   | 61  | 0%  |
| 314SYN      | 11  | 93  | 12%   |
| 315APF      | 1   | 80  | 1%  |
| 315BEF      | 77  | 130   | 59%   |
| 315FMV      | 150   | 159   | 94%   |
| 315GAN      | 125   | 159   | 79%   |
| 315LCC      | 0   | 18  | 0%  |

*Table A.D.2-5. Median, Maximum, and Average Nitrate Concentrations (CMP Data 2005-2019)*

| <b>Site</b> | <b>Median Nitrate Concentration between 2005-2019 (wet and dry season) (mg/L)</b> | <b>Maximum Nitrate Concentration between 2005-2019 (wet and dry season) (mg/L)</b> | <b>Average Nitrate Concentration between 2005-2019 (wet and dry season) (mg/L)</b> |
|-------------|---|--|--|
| 305BRS      | 23.30   | 38.20  | 22.30  |
| 305CAN      | 1.96  | 61.55  | 8.36   |
| 305CHI      | 8.98  | 32.50  | 10.96  |
| 305COR      | 1.57  | 63.42  | 3.41   |
| 305FRA      | 0.12  | 9.58   | 0.36   |
| 305FUF      | 31.20   | 37.20  | 29.14  |
| 305LCS      | 14.33   | 36.10  | 14.41  |
| 305PJP      | 5.87  | 14.60  | 6.01   |
| 305SJA      | 33.04   | 61.90  | 32.26  |
| 305TSR      | 2.17  | 53.60  | 7.06   |
| 305WCS      | 20.50   | 42.60  | 21.45  |
| 305WSA      | 2.71  | 49.50  | 6.79   |
| 309ALG      | 18.20   | 66.00  | 19.59  |
| 309ASB      | 44.90   | 109.00   | 46.81  |
| 309BLA      | 67.25   | 130.00   | 63.28  |
| 309CCD      | 21.40   | 109.00   | 24.70  |
| 309CRR      | 21.30   | 75.90  | 26.04  |
| 309ESP      | 21.60   | 103.00   | 27.45  |
| 309GAB      | 7.75  | 89.20  | 14.26  |
| 309GRN      | 0.64  | 42.50  | 2.51   |
| 309JON      | 11.40   | 69.10  | 14.42  |
| 309MER      | 23.60   | 85.00  | 26.70  |
| 309MOR      | 0.15  | 6.27   | 0.49   |
| 309NAD      | 21.00   | 208.00   | 28.46  |
| 309OLD      | 13.70   | 54.90  | 17.05  |
| 309QUI      | 24.90   | 96.90  | 28.14  |
| 309RTA      | 6.06  | 85.40  | 11.77  |

| <b>Site</b> | <b>Median Nitrate Concentration between 2005-2019 (wet and dry season) (mg/L)</b> | <b>Maximum Nitrate Concentration between 2005-2019 (wet and dry season) (mg/L)</b> | <b>Average Nitrate Concentration between 2005-2019 (wet and dry season) (mg/L)</b> |
|-------------|---|--|--|
| 309SAC      | 0.68  | 8.39   | 1.56   |
| 309SAG      | 0.70  | 10.50  | 1.82   |
| 309SSP      | 0.82  | 8.08   | 1.31   |
| 309TEH      | 32.00   | 107.00   | 32.54  |
| 310CCC      | 1.75  | 68.20  | 2.65   |
| 310LBC      | 9.84  | 38.60  | 13.50  |
| 310PRE      | 7.95  | 40.30  | 8.96   |
| 310USG      | 2.92  | 12.20  | 3.61   |
| 310WRP      | 25.85   | 79.80  | 28.00  |
| 312BCC      | 14.10   | 112.00   | 18.29  |
| 312BCJ      | 25.60   | 158.00   | 30.85  |
| 312GVS      | 63.65   | 260.00   | 60.73  |
| 312MSD      | 13.45   | 105.00   | 17.19  |
| 312OFC      | 39.05   | 102.00   | 39.37  |
| 312OFN      | 28.85   | 78.00  | 31.14  |
| 312ORC      | 31.10   | 78.10  | 32.41  |
| 312ORI      | 62.50   | 159.00   | 58.77  |
| 312SMA      | 27.40   | 96.10  | 28.86  |
| 312SMI      | 22.45   | 96.40  | 27.68  |
| 313SAE      | 2.83  | 5.99   | 3.29   |
| 314SYF      | 5.08  | 30.70  | 8.41   |
| 314SYL      | 0.01  | 2.17   | 0.16   |
| 314SYN      | 1.36  | 72.00  | 4.13   |
| 315APF      | 0.10  | 10.60  | 0.69   |
| 315BEF      | 12.20   | 81.50  | 13.76  |
| 315FMV      | 24.70   | 322.00   | 26.98  |
| 315GAN      | 14.80   | 40.00  | 14.82  |
| 315LCC      | 2.07  | 3.07   | 1.73   |

**Tables related to Pesticides and Toxicity in Surface Water**

*Table A.D.2-6. CMP Sites with Poor or Very Poor MEQ Scores for Organophosphate Pesticides Over Time (CMP data 2005-2019)*

| CMP Site | Agricultural Order 1.0 |   | Agricultural Order 2.0 |            | Agricultural Order 3.0 |            |
|----------|------------------------|---|------------------------|------------|------------------------|------------|
|          | Dry Season             | Wet Season                              | Dry Season             | Wet Season | Dry Season             | Wet Season |
| 305BRS   | N/A                    | N/A                                     |                        |            |                        |            |
| 305CAN   | N/A                    | N/A                                     | N/A                    |            | N/A                    |            |
| 305CHI   | N/A                    | N/A                                     |                        |            |                        |            |
| 305COR   | N/A                    | N/A                                     | N/A                    |            |                        |            |
| 305FRA   | N/A                    | N/A                                     | N/A                    |            |                        |            |
| 305FUF   | N/A                    | N/A                                     |                        |            |                        |            |
| 305LCS   | N/A                    | N/A                                     |                        |            |                        |            |
| 305PJP   | N/A                    | N/A                                     |                        |            |                        |            |
| 305SJA   | N/A                    | N/A                                     |                        |            |                        |            |
| 305TSR   | N/A                    | N/A                                     |                        |            |                        |            |
| 305WCS   | N/A                    | N/A                                     |                        |            |                        |            |
| 305WSA   | N/A                    | N/A                                     | N/A                    |            | N/A                    |            |
| 309ALG   | Diazinon               | Chlorpyrifos,<br>Diazinon,<br>Malathion |                        | Malathion  |                        |            |
| 309ASB   | Diazinon               |   |                        |            | Malathion              |            |
| 309BLA   |                        |   |                        | Malathion  |                        |            |

| CMP Site | Agricultural Order 1.0                  |                           | Agricultural Order 2.0 |                        | Agricultural Order 3.0 |            |
|----------|---|---------------------------|------------------------|------------------------|------------------------|------------|
|          | Dry Season                              | Wet Season                | Dry Season             | Wet Season             | Dry Season             | Wet Season |
| 309CCD   | N/A                                     | N/A                       | Chlorpyrifos           |                        |                        |            |
| 309CRR   | N/A                                     | N/A                       | N/A                    | N/A                    | N/A                    | N/A        |
| 309ESP   | Diazinon,<br>Malathion                  | Chlorpyrifos,<br>Diazinon |                        | Diazinon               |                        |            |
| 309GAB   | N/A                                     | N/A                       | N/A                    | Malathion              | N/A                    |            |
| 309GRN   |   | N/A                       | N/A                    |                        |                        | N/A        |
| 309JON   | Diazinon                                | Chlorpyrifos,<br>Diazinon |                        | Chlorpyrifos           |                        |            |
| 309MER   | Diazinon                                |                           |                        | Diazinon,<br>Malathion | Malathion              | Malathion  |
| 309MOR   |   |                           |                        |                        |                        |            |
| 309NAD   | Chlorpyrifos,<br>Diazinon,<br>Malathion |                           | N/A                    | Diazinon               | Diazinon,<br>Malathion | Diazinon   |
| 309OLD   |   |                           |                        |                        |                        |            |
| 309QUI   | Chlorpyrifos,<br>Diazinon               | Chlorpyrifos,<br>Diazinon |                        |                        |                        |            |
| 309RTA   | N/A                                     | N/A                       | N/A                    |                        | Malathion              |            |
| 309SAC   |   |                           | N/A                    | N/A                    |                        | N/A        |
| 309SAG   |   | N/A                       | N/A                    | N/A                    |                        | N/A        |
| 309SSP   |   | Diazinon,                 | N/A                    | N/A                    |                        | N/A        |

| CMP Site | Agricultural Order 1.0                  |   | Agricultural Order 2.0 |                            | Agricultural Order 3.0 |                            |
|----------|---|---|------------------------|----------------------------|------------------------|----------------------------|
|          | Dry Season                              | Wet Season                              | Dry Season             | Wet Season                 | Dry Season             | Wet Season                 |
| 309TEH   | Diazinon                                | Chlorpyrifos,<br>Diazinon,<br>Malathion |                        |                            | Malathion              | Malathion                  |
| 310CCC   | N/A                                     | N/A                                     |                        |                            |                        |                            |
| 310LBC   | N/A                                     | N/A                                     | N/A                    | N/A                        | N/A                    | N/A                        |
| 310PRE   |   | N/A                                     |                        |                            |                        |                            |
| 310USG   |   | N/A                                     |                        |                            |                        | Malathion                  |
| 310WRP   | N/A                                     | N/A                                     |                        |                            | N/A                    |                            |
| 312BCC   | N/A                                     | Chlorpyrifos,                           | N/A                    | N/A                        | N/A                    | Malathion                  |
| 312BCJ   | Chlorpyrifos,<br>Malathion              | Chlorpyrifos,                           |                        |                            |                        | Malathion                  |
| 312GVS   | Chlorpyrifos,<br>Malathion              | Malathion                               |                        |                            | N/A                    | Chlorpyrifos,<br>Malathion |
| 312MSD   | Chlorpyrifos,<br>Malathion              | Malathion                               |                        |                            | Malathion,             | Chlorpyrifos,<br>Malathion |
| 312OFC   | Chlorpyrifos,<br>Malathion              | Chlorpyrifos,<br>Malathion              | Malathion              | Malathion                  | Malathion              |                            |
| 312OFN   | Malathion                               |   |                        |                            | Malathion              | Malathion                  |
| 312ORC   | Chlorpyrifos,<br>Diazinon,<br>Malathion | Chlorpyrifos                            | Malathion              | Chlorpyrifos,<br>Malathion | Malathion              | Malathion                  |

| CMP Site | Agricultural Order 1.0                  |              | Agricultural Order 2.0 |            | Agricultural Order 3.0 |            |
|----------|---|--------------|------------------------|------------|------------------------|------------|
|          | Dry Season                              | Wet Season   | Dry Season             | Wet Season | Dry Season             | Wet Season |
| 312ORI   | Chlorpyrifos,<br>Malathion              | Malathion    | Malathion              |            | Malathion              | Malathion  |
| 312SMA   | Chlorpyrifos,<br>Diazinon,<br>Malathion | Chlorpyrifos |                        |            | Malathion              | Malathion  |
| 312SMI   |   | N/A          | N/A                    | N/A        | N/A                    |            |
| 313SAE   | N/A                                     | N/A          | N/A                    | N/A        | N/A                    | N/A        |
| 314SYF   |   | N/A          |                        |            |                        | N/A        |
| 314SYL   | N/A                                     | N/A          |                        |            |                        | N/A        |
| 314SYN   | N/A                                     | N/A          |                        |            | N/A                    |            |
| 315APF   |   | N/A          | N/A                    | N/A        |                        |            |
| 315BEF   |   | N/A          |                        |            |                        |            |
| 315FMV   |   | N/A          |                        |            |                        |            |
| 315GAN   |   | N/A          |                        |            |                        |            |
| 315LCC   | N/A                                     | N/A          | N/A                    | N/A        |                        |            |

N/A indicates that the site was not analyzed for organophosphate pesticides during the time period shown. Blank cells indicate that the site was analyzed for organophosphate pesticides during the time period shown and received an MEQ score of fair, good, or excellent.

*Table A.D.2-7. CMP Sites with Poor or Very Poor MEQ Scores for Pyrethroid Pesticides and Chlorpyrifos in Sediment Over Time (CMP data 2005-2019)*

| CMP Site | Agricultural Order 1.0 |            | Agricultural Order 2.0 |   | Agricultural Order 3.0 |            |
|----------|------------------------|------------|------------------------|---|------------------------|------------|
|          | Dry Season             | Wet Season | Dry Season*            | Wet Season  | Dry Season             | Wet Season |
| 305BRS   | N/A                    | N/A        | N/A                    |   |                        |            |
| 305CAN   |                        | N/A        | N/A                    |   |                        |            |
| 305CHI   |                        | N/A        | N/A                    |   |                        |            |
| 305COR   |                        | N/A        | N/A                    | Bifenthrin,<br>Chlorpyrifos,<br>Cyfluthrin,<br>Cyhalothrin-<br>lambda,<br>Cypermethrin,<br>Esfenvalerate,<br>Fenpropathrin,<br>Fenvalerate,<br>Permethrin |                        |            |
| 305FRA   |                        | N/A        | N/A                    |   |                        |            |
| 305FUF   | N/A                    | N/A        | N/A                    |   |                        |            |
| 305LCS   |                        | N/A        | N/A                    |   |                        |            |
| 305PJP   |                        | N/A        | N/A                    | Bifenthrin,<br>Chlorpyrifos,<br>Cyfluthrin,<br>Cyhalothrin-<br>lambda,<br>Cypermethrin,<br>Esfenvalerate,   |                        |            |

| CMP Site | Agricultural Order 1.0  |            | Agricultural Order 2.0 |  | Agricultural Order 3.0 |                                       |
|----------|---|------------|------------------------|--|------------------------|---------------------------------------|
|          | Dry Season  | Wet Season | Dry Season*            | Wet Season                                   | Dry Season             | Wet Season                            |
|          |   |            |                        | Fenpropathrin,<br>Fenvalerate,<br>Permethrin |                        |                                       |
| 305SJA   | Cyhalothrin-<br>lambda  | N/A        | N/A                    |  |                        |                                       |
| 305TSR   |   | N/A        | N/A                    |  |                        |                                       |
| 305WCS   | N/A   | N/A        | N/A                    |  |                        |                                       |
| 305WSA   |   | N/A        | N/A                    | N/A  | N/A                    | Bifenthrin                            |
| 309ALG   | Bifenthrin,<br>Chlorpyrifos,<br>Cyhalothrin-<br>lambda,<br>Cypermethrin | N/A        | N/A                    | Bifenthrin                                   | Bifenthrin             | Bifenthrin,<br>Cyhalothrin-<br>lambda |
| 309ASB   |   | N/A        | N/A                    |  | Bifenthrin             |                                       |
| 309BLA   |   | N/A        | N/A                    |  |                        |                                       |
| 309CCD   | N/A   | N/A        | N/A                    |  |                        |                                       |
| 309CRR   |   | N/A        | N/A                    | N/A  | N/A                    | N/A                                   |
| 309ESP   | Bifenthrin,<br>Cyhalothrin-<br>lambda                                   | N/A        | N/A                    |  |                        |                                       |
| 309GAB   | N/A   | N/A        | N/A                    | N/A  | N/A                    |                                       |
| 309GRN   |   | N/A        | N/A                    | N/A  |                        |                                       |

| CMP Site | Agricultural Order 1.0  |            | Agricultural Order 2.0 |            | Agricultural Order 3.0  |  |
|----------|---|------------|------------------------|------------|---|--|
|          | Dry Season  | Wet Season | Dry Season*            | Wet Season | Dry Season  | Wet Season   |
| 309JON   | Bifenthrin,<br>Chlorpyrifos,<br>Cyhalothrin-<br>lambda,<br>Cypermethrin,<br>Fenpropathrin | N/A        | N/A                    |            | Bifenthrin  | Bifenthrin,<br>Cyhalothrin-<br>lambda                |
| 309MER   | Bifenthrin  | N/A        | N/A                    |            | Bifenthrin  | Bifenthrin   |
| 309MOR   |   | N/A        | N/A                    |            |   |  |
| 309NAD   | Bifenthrin  | N/A        | N/A                    | N/A        |   | Bifenthrin,<br>Cypermethrin                          |
| 309OLD   | Bifenthrin,<br>Cyhalothrin-<br>lambda   | N/A        | N/A                    | Bifenthrin | Bifenthrin  | Bifenthrin,<br>Cyhalothrin-<br>lambda                |
| 309QUI   | Chlorpyrifos,<br>Cyhalothrin-<br>lambda,<br>Cypermethrin,<br>Esfenvalerate                | N/A        | N/A                    |            |   | N/A  |
| 309RTA   | N/A   | N/A        | N/A                    | N/A        | Bifenthrin,<br>Chlorpyrifos,<br>Cyfluthrin,<br>Cyhalothrin-<br>lambda,<br>Cypermethrin,<br>Fenpropathrin,<br>Permethrin | Bifenthrin,<br>Cyhalothrin-<br>lambda,<br>Permethrin |

| CMP Site | Agricultural Order 1.0   |            | Agricultural Order 2.0      |            | Agricultural Order 3.0                               |  |
|----------|--|------------|-----------------------------|------------|--|--|
|          | Dry Season   | Wet Season | Dry Season*                 | Wet Season | Dry Season   | Wet Season   |
| 309SAC   |  | N/A        | N/A                         | N/A        | N/A  |  |
| 309SAG   |  | N/A        | N/A                         | N/A        |  | N/A  |
| 309SSP   |  | N/A        | N/A                         | N/A        | Chlorpyrifos,  | Chlorpyrifos   |
| 309TEH   | Bifenthrin   | N/A        | N/A                         |            |  | Bifenthrin   |
| 310CCC   |  | N/A        |                             | N/A        |  | Chlorpyrifos   |
| 310LBC   | N/A  | N/A        | N/A                         | N/A        | N/A  |  |
| 310PRE   |  | N/A        | Cyhalothrin-lambda          | N/A        |  |  |
| 310USG   |  | N/A        |                             | N/A        |  | Chlorpyrifos   |
| 310WRP   |  | N/A        |                             | N/A        | N/A  |  |
| 312BCC   | Bifenthrin,<br>Fenpropathrin   | N/A        | N/A                         | N/A        | N/A  |  |
| 312BCJ   | Bifenthrin,<br>Chlorpyrifos,<br>Cyhalothrin-<br>lambda,<br>Cypermethrin,<br>Fenpropathrin,<br>Permethrin | N/A        | Bifenthrin,<br>Cypermethrin | N/A        |  | Bifenthrin,<br>Chlorpyrifos                            |
| 312GVS   | Cyhalothrin-<br>lambda   | N/A        |                             | N/A        | N/A  | N/A  |
| 312MSD   | Bifenthrin,<br>Permethrin  | N/A        | Bifenthrin                  | N/A        | Bifenthrin,<br>Cyhalothrin-<br>lambda,<br>Permethrin | Bifenthrin,<br>Chlorpyrifos,<br>Cyhalothrin-<br>lambda |

| CMP Site | Agricultural Order 1.0                                 |            | Agricultural Order 2.0   |            | Agricultural Order 3.0                                  |              |
|----------|--|------------|--|------------|---|--------------|
|          | Dry Season   | Wet Season | Dry Season*  | Wet Season | Dry Season  | Wet Season   |
| 312OFC   | Bifenthrin,<br>Chlorpyrifos,<br>Cyhalothrin-<br>lambda | N/A        | Bifenthrin,<br>Cyhalothrin-lambda,<br>Fenpropathrin  | N/A        | Bifenthrin,<br>Cyhalothrin-<br>lambda,<br>Fenpropathrin | Bifenthrin   |
| 312OFN   | Bifenthrin,<br>Chlorpyrifos,<br>Fenpropathrin          | N/A        |  | N/A        | Bifenthrin  | Bifenthrin   |
| 312ORC   | Chlorpyrifos   | N/A        | Bifenthrin,<br>Chlorpyrifos,<br>Cyfluthrin,<br>Cyhalothrin-lambda,<br>Cypermethrin,<br>Fenpropathrin<br>Fenvalerate,<br>Permethrin | N/A        |   | Chlorpyrifos |
| 312ORI   |  | N/A        |  | N/A        |   |              |
| 312SMA   |  | N/A        |  | N/A        |   | Chlorpyrifos |
| 312SMI   | N/A  | N/A        | N/A  | N/A        | N/A   | N/A          |
| 313SAE   | N/A  | N/A        | N/A  | N/A        | N/A   | N/A          |
| 314SYF   |  | N/A        |  | N/A        |   |              |
| 314SYL   |  | N/A        | N/A  | N/A        |   | N/A          |
| 314SYN   |  | N/A        |  | N/A        | N/A   | Chlorpyrifos |
| 315APF   |  | N/A        | N/A  | N/A        |   |              |
| 315BEF   | Chlorpyrifos,  | N/A        |  | N/A        |   |              |

| CMP Site | Agricultural Order 1.0 |            | Agricultural Order 2.0             |            | Agricultural Order 3.0   |              |
|----------|------------------------|------------|------------------------------------|------------|--|--------------|
|          | Dry Season             | Wet Season | Dry Season*                        | Wet Season | Dry Season   | Wet Season   |
| 315FMV   |                        | N/A        | Bifenthrin,<br>Cyhalothrin-lambda, | N/A        |  | Chlorpyrifos |
| 315GAN   |                        | N/A        |                                    | N/A        |  |              |
| 315LCC   | N/A                    | N/A        | N/A                                | N/A        | Bifenthrin,<br>Chlorpyrifos,<br>Cyfluthrin,<br>Cyhalothrin-<br>lambda,<br>Cypermethrin,<br>Esfenvalerate,<br>Fenpropathrin | Chlorpyrifos |

N/A indicates that the site was not analyzed for pyrethroid pesticides or chlorpyrifos in sediment during the time period shown. Blank cells indicate that the site was analyzed for pyrethroid pesticides or chlorpyrifos in sediment during the time period shown and received an MEQ score of fair, good, or excellent.

\*Results for esphenvalerate taken during the dry season during Agricultural Order 2.0 were j-flagged due to holding time violations. Due to the unknown quality of the samples the results are inconclusive regarding whether sites had elevated levels of esphenvalerate during this time period.

*Table A.D.2-8. CMP Sites with Poor or Very Poor MEQ Scores for Neonicotinoid Pesticides Over Time (CMP data 2017-2019)*

| CMP Site | Agricultural Order 3.0                      |   |
|----------|---|---|
|          | Dry Season                                  | Wet Season                                  |
| 305BRS   | Imidacloprid                                | Imidacloprid                                |
| 305CAN   | N/A   | Imidacloprid                                |
| 305CHI   | Imidacloprid                                |   |
| 305COR   |   |   |
| 305FRA   |   |   |
| 305FUF   | Imidacloprid                                | Imidacloprid                                |
| 305LCS   |   |   |
| 305PJP   |   | Imidacloprid                                |
| 305SJA   |   | Imidacloprid                                |
| 305TSR   |   | Imidacloprid                                |
| 305WCS   |   | Imidacloprid                                |
| 305WSA   | N/A   | Clothianidin, Imidacloprid                  |
| 309ALG   | Clothianidin, Imidacloprid,<br>Thiamethoxam | Clothianidin, Imidacloprid,<br>Thiamethoxam |
| 309ASB   |   | Imidacloprid, Thiamethoxam                  |
| 309BLA   |   | Imidacloprid                                |
| 309CCD   | Imidacloprid, Thiamethoxam                  | Clothianidin, Imidacloprid,<br>Thiamethoxam |
| 309CRR   | N/A   | N/A   |
| 309ESP   |   | Imidacloprid                                |
| 309GAB   | N/A   | Imidacloprid                                |
| 309GRN   |   | N/A   |
| 309JON   | Clothianidin, Imidacloprid,<br>Thiamethoxam | Clothianidin, Imidacloprid                  |
| 309MER   | Clothianidin                                | Clothianidin, Imidacloprid,<br>Thiamethoxam |
| 309MOR   |   | Imidacloprid                                |
| 309NAD   |   | Clothianidin, Imidacloprid,<br>Thiamethoxam |

|                 | <b>Agricultural Order 3.0</b> |   |
|-----------------|-------------------------------|---|
| <b>CMP Site</b> | <b>Dry Season</b>             | <b>Wet Season</b>                           |
| 309OLD          | Imidacloprid                  | Imidacloprid                                |
| 309QUI          | Thiamethoxam                  | Clothianidin, Imidacloprid,<br>Thiamethoxam |
| 309RTA          | Clothianidin, Imidacloprid    | Clothianidin, Imidacloprid                  |
| 309SAC          |                               | N/A   |
| 309SAG          |                               | N/A   |
| 309SSP          |                               | N/A   |
| 309TEH          | Clothianidin                  | Imidacloprid                                |
| 310CCC          | Imidacloprid                  |   |
| 310LBC          | N/A                           | N/A   |
| 310PRE          |                               |   |
| 310USG          |                               | Imidacloprid                                |
| 310WRP          | N/A                           | Imidacloprid                                |
| 312BCC          | N/A                           | Imidacloprid                                |
| 312BCJ          |                               | Imidacloprid                                |
| 312GVS          | N/A                           | Imidacloprid                                |
| 312MSD          | Thiamethoxam                  | Imidacloprid                                |
| 312OFC          |                               | Imidacloprid                                |
| 312OFN          |                               | Imidacloprid, Thiamethoxam                  |
| 312ORC          | Clothianidin, Imidacloprid    | Imidacloprid                                |
| 312ORI          | Imidacloprid                  | Imidacloprid                                |
| 312SMA          | Clothianidin, Imidacloprid    | Imidacloprid                                |
| 312SMI          | N/A                           |   |
| 313SAE          | N/A                           | N/A   |
| 314SYF          |                               | N/A   |
| 314SYL          |                               | N/A   |
| 314SYN          | N/A                           | Imidacloprid                                |
| 315APF          |                               |   |

|                 | <b>Agricultural Order 3.0</b> |                   |
|-----------------|-------------------------------|-------------------|
| <b>CMP Site</b> | <b>Dry Season</b>             | <b>Wet Season</b> |
| 315BEF          |                               |                   |
| 315FMV          |                               | Imidacloprid      |
| 315GAN          |                               | Imidacloprid      |
| 315LCC          |                               |                   |

N/A indicates that the site was not analyzed for neonicotinoid pesticides during the time period shown. Blank cells indicate that the site was analyzed for neonicotinoid pesticides during the time period shown and received an MEQ score of fair, good, or excellent. Sites were not analyzed for neonicotinoid pesticides until Agricultural Order 3.0.

*Table A.D.2-9. Imidacloprid Exceedance and Detection Frequency (CMP Data 2017-2019)*

| <b>Site</b> | <b>Number of Samples Exceeding USEPA Benchmark 0.01 µg/L</b> | <b>Number of Samples with Imidacloprid Detections</b> | <b>Number of Samples</b> | <b>Percentage of samples exceeding 0.01 µg/L</b> | <b>Percentage of samples detecting Imidacloprid</b> |
|-------------|--|---|--------------------------|--|---|
| 305BRS      | 3  | 3   | 4                        | 75%  | 75%   |
| 305CAN      | 2  | 2   | 2                        | 100%   | 100%  |
| 305CHI      | 1  | 1   | 4                        | 25%  | 25%   |
| 305COR      | 0  | 0   | 3                        | 0%   | 0%  |
| 305FRA      | 0  | 0   | 4                        | 0%   | 0%  |
| 305FUF      | 3  | 3   | 4                        | 75%  | 75%   |
| 305LCS      | 0  | 0   | 4                        | 0%   | 0%  |
| 305PJP      | 2  | 2   | 4                        | 50%  | 50%   |
| 305SJA      | 1  | 1   | 4                        | 25%  | 25%   |
| 305TSR      | 2  | 2   | 4                        | 50%  | 50%   |
| 305WCS      | 2  | 2   | 4                        | 50%  | 50%   |
| 305WSA      | 1  | 1   | 2                        | 50%  | 50%   |
| 309ALG      | 3  | 3   | 4                        | 75%  | 75%   |
| 309ASB      | 2  | 2   | 4                        | 50%  | 50%   |
| 309BLA      | 2  | 2   | 4                        | 50%  | 50%   |
| 309CCD      | 2  | 2   | 3                        | 67%  | 67%   |
| 309ESP      | 2  | 2   | 4                        | 50%  | 50%   |
| 309GAB      | 1  | 1   | 1                        | 100%   | 100%  |
| 309GRN      | 0  | 0   | 2                        | 0%   | 0%  |
| 309JON      | 4  | 4   | 4                        | 100%   | 100%  |
| 309MER      | 1  | 1   | 4                        | 25%  | 25%   |
| 309MOR      | 1  | 1   | 4                        | 25%  | 25%   |
| 309NAD      | 1  | 1   | 2                        | 50%  | 50%   |
| 309OLD      | 2  | 2   | 4                        | 50%  | 50%   |
| 309QUI      | 1  | 1   | 2                        | 50%  | 50%   |
| 309RTA      | 2  | 2   | 2                        | 100%   | 100%  |
| 309SAC      | 0  | 0   | 1                        | 0%   | 0%  |

| <b>Site</b> | <b>Number of Samples Exceeding USEPA Benchmark 0.01 µg/L</b> | <b>Number of Samples with Imidacloprid Detections</b> | <b>Number of Samples</b> | <b>Percentage of samples exceeding 0.01 µg/L</b> | <b>Percentage of samples detecting Imidacloprid</b> |
|-------------|--|---|--------------------------|--|---|
| 309SAG      | 0  | 0   | 2                        | 0%   | 0%  |
| 309SSP      | 0  | 0   | 2                        | 0%   | 0%  |
| 309TEH      | 2  | 2   | 4                        | 50%  | 50%   |
| 310CCC      | 1  | 1   | 4                        | 25%  | 25%   |
| 310PRE      | 0  | 0   | 4                        | 0%   | 0%  |
| 310USG      | 1  | 1   | 4                        | 25%  | 25%   |
| 310WRP      | 1  | 1   | 1                        | 100%   | 100%  |
| 312BCC      | 1  | 1   | 1                        | 100%   | 100%  |
| 312BCJ      | 2  | 2   | 3                        | 67%  | 67%   |
| 312GVS      | 1  | 1   | 1                        | 100%   | 100%  |
| 312MSD      | 2  | 2   | 4                        | 50%  | 50%   |
| 312OFC      | 1  | 1   | 4                        | 25%  | 25%   |
| 312OFN      | 2  | 2   | 4                        | 50%  | 50%   |
| 312ORC      | 4  | 4   | 4                        | 100%   | 100%  |
| 312ORI      | 4  | 4   | 4                        | 100%   | 100%  |
| 312SMA      | 4  | 4   | 4                        | 100%   | 100%  |
| 312SMI      | 0  | 0   | 1                        | 0%   | 0%  |
| 314SYF      | 0  | 0   | 2                        | 0%   | 0%  |
| 314SYL      | 0  | 0   | 1                        | 0%   | 0%  |
| 314SYN      | 1  | 1   | 1                        | 100%   | 100%  |
| 315APF      | 0  | 0   | 2                        | 0%   | 0%  |
| 315BEF      | 0  | 0   | 3                        | 0%   | 0%  |
| 315FMV      | 2  | 2   | 4                        | 50%  | 50%   |
| 315GAN      | 1  | 1   | 4                        | 25%  | 25%   |
| 315LCC      | 0  | 0   | 3                        | 0%   | 0%  |

*Table A.D.2-10. Bifenthrin in Sediment Detection and Exceedance Frequency (CMP Data 2010-2019)*

| <b>Site</b> | <b>Total Number of Samples Exceeding 0.52 µg/g o.c.</b> | <b>Total Number of Samples with Bifenthrin Detections</b> | <b>Total Number of Samples</b> | <b>Percentage of all samples exceeding 0.52 µg/g o.c.</b> | <b>Percentage of all Samples with Bifenthrin Detections</b> |
|-------------|---|---|--------------------------------|---|---|
| 305BRS      | 0   | 5   | 5                              | 0%  | 100%  |
| 305CAN      | 0   | 0   | 4                              | 0%  | 0%  |
| 305CHI      | 0   | 0   | 6                              | 0%  | 0%  |
| 305COR      | 0   | 1   | 6                              | 0%  | 17%   |
| 305FRA      | 0   | 0   | 6                              | 0%  | 0%  |
| 305FUF      | 1   | 5   | 5                              | 20%   | 100%  |
| 305LCS      | 0   | 4   | 6                              | 0%  | 67%   |
| 305PJP      | 0   | 3   | 6                              | 0%  | 50%   |
| 305SJA      | 0   | 0   | 6                              | 0%  | 0%  |
| 305TSR      | 0   | 0   | 6                              | 0%  | 0%  |
| 305WCS      | 0   | 3   | 5                              | 0%  | 60%   |
| 305WSA      | 1   | 3   | 3                              | 33%   | 100%  |
| 309ALG      | 4   | 6   | 6                              | 67%   | 100%  |
| 309ASB      | 1   | 5   | 5                              | 20%   | 100%  |
| 309BLA      | 0   | 5   | 6                              | 0%  | 83%   |
| 309CCD      | 0   | 3   | 5                              | 0%  | 60%   |
| 309CRR      | 0   | 0   | 1                              | 0%  | 0%  |
| 309ESP      | 1   | 6   | 6                              | 17%   | 100%  |
| 309GAB      | 0   | 1   | 1                              | 0%  | 100%  |
| 309GRN      | 0   | 0   | 5                              | 0%  | 0%  |
| 309JON      | 3   | 4   | 4                              | 75%   | 100%  |
| 309MER      | 3   | 5   | 6                              | 50%   | 83%   |
| 309MOR      | 0   | 3   | 6                              | 0%  | 50%   |
| 309NAD      | 2   | 4   | 4                              | 50%   | 100%  |
| 309OLD      | 5   | 6   | 6                              | 83%   | 100%  |

| <b>Site</b> | <b>Total Number of Samples Exceeding 0.52 µg/g o.c.</b> | <b>Total Number of Samples with Bifenthrin Detections</b> | <b>Total Number of Samples</b> | <b>Percentage of all samples exceeding 0.52 µg/g o.c.</b> | <b>Percentage of all Samples with Bifenthrin Detections</b> |
|-------------|---|---|--------------------------------|---|---|
| 309QUI      | 0   | 1   | 3                              | 0%  | 33%   |
| 309RTA      | 2   | 2   | 3                              | 67%   | 67%   |
| 309SAC      | 0   | 0   | 2                              | 0%  | 0%  |
| 309SAG      | 0   | 0   | 3                              | 0%  | 0%  |
| 309SSP      | 0   | 1   | 5                              | 0%  | 20%   |
| 309TEH      | 3   | 6   | 6                              | 50%   | 100%  |
| 310CCC      | 0   | 0   | 6                              | 0%  | 0%  |
| 310LBC      | 0   | 1   | 2                              | 0%  | 50%   |
| 310PRE      | 0   | 2   | 6                              | 0%  | 33%   |
| 310USG      | 0   | 2   | 6                              | 0%  | 33%   |
| 310WRP      | 0   | 0   | 3                              | 0%  | 0%  |
| 312BCC      | 1   | 2   | 2                              | 50%   | 100%  |
| 312BCJ      | 3   | 5   | 5                              | 60%   | 100%  |
| 312GVS      | 0   | 2   | 2                              | 0%  | 100%  |
| 312MSD      | 4   | 6   | 6                              | 67%   | 100%  |
| 312OFC      | 6   | 6   | 6                              | 100%  | 100%  |
| 312OFN      | 3   | 6   | 6                              | 50%   | 100%  |
| 312ORC      | 0   | 2   | 6                              | 0%  | 33%   |
| 312ORI      | 0   | 4   | 6                              | 0%  | 67%   |
| 312SMA      | 0   | 0   | 6                              | 0%  | 0%  |
| 314SYF      | 0   | 2   | 4                              | 0%  | 50%   |
| 314SYL      | 0   | 0   | 2                              | 0%  | 0%  |
| 314SYN      | 0   | 0   | 3                              | 0%  | 0%  |
| 315APF      | 0   | 0   | 4                              | 0%  | 0%  |
| 315BEF      | 0   | 0   | 5                              | 0%  | 0%  |
| 315FMV      | 1   | 2   | 6                              | 17%   | 33%   |
| 315GAN      | 0   | 0   | 6                              | 0%  | 0%  |
| 315LCC      | 0   | 0   | 3                              | 0%  | 0%  |

**Tables Related to Turbidity in Surface Water**

*Table A.D.2-11. Turbidity MEQ Scores over Time (Dry Season) (CMP Data 2005-2019)*

| Site   | Agricultural Order 1.0 |           | Agricultural Order 2.0 |           | Agricultural Order 3.0 |           |
|--------|------------------------|-----------|------------------------|-----------|------------------------|-----------|
|        | MEQ Value              | MEQ Score | MEQ Value              | Site      | MEQ Value              | MEQ Score |
| 305BRS | N/A                    | N/A       | 44.77                  | Very Poor | 61.86                  | Poor      |
| 305CAN | 72.26                  | Fair      | 93.21                  | Excellent | 83.84                  | Good      |
| 305CHI | 32.26                  | Very Poor | 71.40                  | Fair      | 57.89                  | Poor      |
| 305COR | 39.60                  | Very Poor | 75.42                  | Fair      | 63.50                  | Poor      |
| 305FRA | 4.87                   | Very Poor | 41.27                  | Very Poor | 8.79                   | Very Poor |
| 305FUF | N/A                    | N/A       | 9.29                   | Very Poor | 11.34                  | Very Poor |
| 305LCS | 82.35                  | Good      | 92.04                  | Excellent | 85.55                  | Good      |
| 305PJP | 68.74                  | Fair      | 79.95                  | Fair      | 80.59                  | Good      |
| 305SJA | 70.63                  | Fair      | 73.49                  | Fair      | 75.68                  | Fair      |
| 305TSR | 18.95                  | Very Poor | 38.61                  | Very Poor | 67.98                  | Fair      |
| 305WCS | N/A                    | N/A       | 69.60                  | Fair      | 88.87                  | Good      |
| 305WSA | 36.30                  | Very Poor | 87.23                  | Good      | 51.61                  | Poor      |
| 309ALG | 20.41                  | Very Poor | 21.54                  | Very Poor | 14.30                  | Very Poor |
| 309ASB | 39.70                  | Very Poor | 33.38                  | Very Poor | 71.70                  | Fair      |
| 309BLA | 30.46                  | Very Poor | 31.37                  | Very Poor | 71.48                  | Fair      |
| 309CCD | N/A                    | N/A       | 8.04                   | Very Poor | 33.06                  | Very Poor |
| 309CRR | 0.98                   | Very Poor | 2.25                   | Very Poor | 33.66                  | Very Poor |
| 309ESP | 11.58                  | Very Poor | 35.32                  | Very Poor | 9.37                   | Very Poor |

| Site   | Agricultural Order 1.0 |           | Agricultural Order 2.0 |           | Agricultural Order 3.0 |           |
|--------|------------------------|-----------|------------------------|-----------|------------------------|-----------|
|        | MEQ Value              | MEQ Score | MEQ Value              | Site      | MEQ Value              | MEQ Score |
| 309GAB | 3.52                   | Very Poor | 4.65                   | Very Poor | 20.66                  | Very Poor |
| 309GRN | 24.22                  | Very Poor | 59.16                  | Poor      | 73.73                  | Fair      |
| 309JON | 38.53                  | Very Poor | 33.45                  | Very Poor | 46.95                  | Poor      |
| 309MER | 17.36                  | Very Poor | 11.69                  | Very Poor | 10.91                  | Very Poor |
| 309MOR | 63.40                  | Poor      | 37.77                  | Very Poor | 67.30                  | Fair      |
| 309NAD | 6.13                   | Very Poor | 16.13                  | Very Poor | 17.87                  | Very Poor |
| 309OLD | 14.07                  | Very Poor | 24.38                  | Very Poor | 8.87                   | Very Poor |
| 309QUI | 6.17                   | Very Poor | 33.26                  | Very Poor | 21.44                  | Very Poor |
| 309RTA | N/A                    | N/A       | 0.42                   | Very Poor | 13.89                  | Very Poor |
| 309SAC | 19.36                  | Very Poor | 14.49                  | Very Poor | 32.31                  | Very Poor |
| 309SAG | 14.11                  | Very Poor | 18.09                  | Very Poor | 50.04                  | Poor      |
| 309SSP | 39.18                  | Very Poor | 24.87                  | Very Poor | 20.39                  | Very Poor |
| 309TEH | 6.51                   | Very Poor | 19.57                  | Very Poor | 9.57                   | Very Poor |
| 310CCC | 96.20                  | Excellent | 88.13                  | Good      | 91.81                  | Excellent |
| 310LBC | 98.90                  | Excellent | N/A                    | N/A       | 45.58                  | Poor      |
| 310PRE | 74.32                  | Fair      | 75.49                  | Fair      | 79.97                  | Fair      |
| 310USG | 93.42                  | Excellent | 87.60                  | Good      | 86.75                  | Good      |
| 310WRP | 96.60                  | Excellent | 93.76                  | Excellent | 85.85                  | Good      |
| 312BCC | 28.78                  | Very Poor | 46.18                  | Poor      | 47.72                  | Poor      |
| 312BCJ | 14.59                  | Very Poor | 42.31                  | Very Poor | 56.05                  | Poor      |

| Site   | Agricultural Order 1.0 |           | Agricultural Order 2.0 |           | Agricultural Order 3.0 |           |
|--------|------------------------|-----------|------------------------|-----------|------------------------|-----------|
|        | MEQ Value              | MEQ Score | MEQ Value              | Site      | MEQ Value              | MEQ Score |
| 312GVS | 55.98                  | Poor      | 40.63                  | Very Poor | 88.75                  | Good      |
| 312MSD | 30.92                  | Very Poor | 43.25                  | Very Poor | 44.47                  | Very Poor |
| 312OFC | 11.63                  | Very Poor | 59.88                  | Poor      | 31.17                  | Very Poor |
| 312OFN | 45.94                  | Poor      | 76.67                  | Fair      | 77.58                  | Fair      |
| 312ORC | 4.80                   | Very Poor | 13.94                  | Very Poor | 22.13                  | Very Poor |
| 312ORI | 59.64                  | Poor      | 54.51                  | Poor      | 58.22                  | Poor      |
| 312SMA | 11.58                  | Very Poor | 24.44                  | Very Poor | 41.72                  | Very Poor |
| 312SMI | 95.51                  | Excellent | N/A                    | N/A       | N/A                    | N/A       |
| 313SAE | N/A                    | N/A       | N/A                    | N/A       | N/A                    | N/A       |
| 314SYF | 83.87                  | Good      | N/A                    | N/A       | 82.29                  | Good      |
| 314SYL | 97.17                  | Excellent | 84.04                  | Good      | 92.88                  | Excellent |
| 314SYN | 95.48                  | Excellent | 98.24                  | Excellent | 74.70                  | Fair      |
| 315APF | 96.82                  | Excellent | 81.36                  | Good      | 89.66                  | Good      |
| 315BEF | 95.80                  | Excellent | 90.48                  | Excellent | 90.98                  | Excellent |
| 315FMV | 71.64                  | Fair      | 85.66                  | Good      | 88.04                  | Good      |
| 315GAN | 57.61                  | Poor      | 88.05                  | Good      | 75.75                  | Fair      |
| 315LCC | N/A                    | N/A       | N/A                    | N/A       | 88.23                  | Good      |

Table A.D.2-12. Turbidity MEQ Scores over Time (Wet Season) (CMP Data 2005-2019)

| Site   | Agricultural Order 1.0 |           | Agricultural Order 2.0 |           | Agricultural Order 3.0 |           |
|--------|------------------------|-----------|------------------------|-----------|------------------------|-----------|
|        | MEQ Value              | MEQ Score | MEQ Value              | Site      | MEQ Value              | MEQ Score |
| 305BRS | N/A                    | N/A       | 34.73                  | Very Poor | 47.39                  | Poor      |
| 305CAN | 52.72                  | Poor      | 53.38                  | Poor      | 68.18                  | Fair      |
| 305CHI | 28.35                  | Very Poor | 46.40                  | Poor      | 41.46                  | Very Poor |
| 305COR | 40.29                  | Very Poor | 37.99                  | Very Poor | 48.40                  | Poor      |
| 305FRA | 11.61                  | Very Poor | 34.89                  | Very Poor | 20.12                  | Very Poor |
| 305FUF | N/A                    | N/A       | 40.06                  | Very Poor | 21.86                  | Very Poor |
| 305LCS | 65.92                  | Fair      | 69.76                  | Fair      | 44.84                  | Very Poor |
| 305PJP | 36.83                  | Very Poor | 39.40                  | Very Poor | 43.01                  | Very Poor |
| 305SJA | 58.64                  | Poor      | 42.85                  | Very Poor | 62.03                  | Poor      |
| 305TSR | 22.43                  | Very Poor | 35.75                  | Very Poor | 57.41                  | Poor      |
| 305WCS | N/A                    | N/A       | 43.59                  | Very Poor | 54.33                  | Poor      |
| 305WSA | 25.47                  | Very Poor | 27.76                  | Very Poor | 42.04                  | Very Poor |
| 309ALG | 4.55                   | Very Poor | 4.25                   | Very Poor | 5.30                   | Very Poor |
| 309ASB | 15.73                  | Very Poor | 25.84                  | Very Poor | 40.92                  | Very Poor |
| 309BLA | 16.35                  | Very Poor | 25.96                  | Very Poor | 56.62                  | Poor      |
| 309CCD | N/A                    | N/A       | 6.93                   | Very Poor | 10.57                  | Very Poor |
| 309CRR | 1.72                   | Very Poor | 0.95                   | Very Poor | 1.46                   | Very Poor |
| 309ESP | 7.28                   | Very Poor | 10.57                  | Very Poor | 7.45                   | Very Poor |
| 309GAB | 2.69                   | Very Poor | 3.10                   | Very Poor | 3.82                   | Very Poor |

| Site   | Agricultural Order 1.0 |           | Agricultural Order 2.0 |           | Agricultural Order 3.0 |           |
|--------|------------------------|-----------|------------------------|-----------|------------------------|-----------|
|        | MEQ Value              | MEQ Score | MEQ Value              | Site      | MEQ Value              | MEQ Score |
| 309GRN | 25.13                  | Very Poor | 37.95                  | Very Poor | 48.60                  | Poor      |
| 309JON | 6.32                   | Very Poor | 13.36                  | Very Poor | 11.95                  | Very Poor |
| 309MER | 3.96                   | Very Poor | 6.07                   | Very Poor | 6.94                   | Very Poor |
| 309MOR | 30.18                  | Very Poor | 47.74                  | Poor      | 67.09                  | Fair      |
| 309NAD | 6.11                   | Very Poor | 20.32                  | Very Poor | 5.73                   | Very Poor |
| 309OLD | 4.76                   | Very Poor | 14.70                  | Very Poor | 11.75                  | Very Poor |
| 309QUI | 1.24                   | Very Poor | 2.99                   | Very Poor | 2.74                   | Very Poor |
| 309RTA | N/A                    | N/A       | 0.83                   | Very Poor | 8.83                   | Very Poor |
| 309SAC | 20.40                  | Very Poor | 20.26                  | Very Poor | 33.27                  | Very Poor |
| 309SAG | 24.35                  | Very Poor | 25.51                  | Very Poor | 35.43                  | Very Poor |
| 309SSP | 14.40                  | Very Poor | 57.02                  | Poor      | 15.84                  | Very Poor |
| 309TEH | 2.95                   | Very Poor | 2.81                   | Very Poor | 4.07                   | Very Poor |
| 310CCC | 74.76                  | Fair      | 73.01                  | Fair      | 84.45                  | Good      |
| 310LBC | 72.81                  | Fair      | 36.50                  | Very Poor | 88.90                  | Good      |
| 310PRE | 47.71                  | Poor      | 71.02                  | Fair      | 68.62                  | Fair      |
| 310USG | 44.38                  | Very Poor | 58.14                  | Poor      | 54.16                  | Poor      |
| 310WRP | 52.35                  | Poor      | 49.45                  | Poor      | 63.64                  | Poor      |
| 312BCC | 9.43                   | Very Poor | 6.36                   | Very Poor | 8.71                   | Very Poor |
| 312BCJ | 5.88                   | Very Poor | 20.07                  | Very Poor | 5.47                   | Very Poor |
| 312GVS | 24.27                  | Very Poor | 23.31                  | Very Poor | 1.03                   | Very Poor |

| Site   | Agricultural Order 1.0 |           | Agricultural Order 2.0 |           | Agricultural Order 3.0 |           |
|--------|------------------------|-----------|------------------------|-----------|------------------------|-----------|
|        | MEQ Value              | MEQ Score | MEQ Value              | Site      | MEQ Value              | MEQ Score |
| 312MSD | 12.42                  | Very Poor | 17.94                  | Very Poor | 10.66                  | Very Poor |
| 312OFC | 2.91                   | Very Poor | 25.15                  | Very Poor | 17.69                  | Very Poor |
| 312OFN | 25.36                  | Very Poor | 47.95                  | Poor      | 50.44                  | Poor      |
| 312ORC | 3.48                   | Very Poor | 14.62                  | Very Poor | 7.29                   | Very Poor |
| 312ORI | 20.23                  | Very Poor | 29.79                  | Very Poor | 15.63                  | Very Poor |
| 312SMA | 2.64                   | Very Poor | 12.17                  | Very Poor | 14.41                  | Very Poor |
| 312SMI | 14.48                  | Very Poor | 25.37                  | Very Poor | 0.05                   | Very Poor |
| 313SAE | N/A                    | N/A       | N/A                    | N/A       | 0.93                   | Very Poor |
| 314SYF | 42.12                  | Very Poor | 54.29                  | Poor      | 28.34                  | Very Poor |
| 314SYL | 38.77                  | Very Poor | 42.89                  | Very Poor | 33.04                  | Very Poor |
| 314SYN | 37.22                  | Very Poor | 53.30                  | Poor      | 61.84                  | Poor      |
| 315APF | 52.02                  | Poor      | 36.50                  | Very Poor | 63.91                  | Poor      |
| 315BEF | 33.72                  | Very Poor | 42.94                  | Very Poor | 64.54                  | Poor      |
| 315FMV | 47.36                  | Poor      | 71.01                  | Fair      | 90.27                  | Excellent |
| 315GAN | 39.51                  | Very Poor | 55.02                  | Poor      | 66.55                  | Fair      |
| 315LCC | N/A                    | N/A       | N/A                    | N/A       | 85.67                  | Good      |

Table A.D.2-13. Turbidity MEQ Values and Scores (CMP Data 2005-2019)

| Site   | Turbidity Dry Season MEQ Value | Turbidity Dry Season MEQ Score | Turbidity Wet Season MEQ Value | Turbidity Wet Season MEQ Score |
|--------|--------------------------------|--------------------------------|--------------------------------|--------------------------------|
| 305BRS | 55.23                          | Poor                           | 40.25                          | Very Poor                      |
| 305CAN | 78.66                          | Fair                           | 55.50                          | Poor                           |
| 305CHI | 47.46                          | Poor                           | 38.30                          | Very Poor                      |
| 305COR | 50.57                          | Poor                           | 40.20                          | Very Poor                      |
| 305FRA | 11.08                          | Very Poor                      | 19.10                          | Very Poor                      |
| 305FUF | 10.67                          | Very Poor                      | 25.78                          | Very Poor                      |
| 305LCS | 85.69                          | Good                           | 60.51                          | Poor                           |
| 305PJP | 74.39                          | Fair                           | 38.49                          | Very Poor                      |
| 305SJA | 72.96                          | Fair                           | 51.80                          | Poor                           |
| 305TSR | 29.07                          | Very Poor                      | 32.54                          | Very Poor                      |
| 305WCS | 81.86                          | Good                           | 50.56                          | Poor                           |
| 305WSA | 43.10                          | Very Poor                      | 27.57                          | Very Poor                      |
| 309ALG | 19.10                          | Very Poor                      | 4.51                           | Very Poor                      |
| 309ASB | 37.81                          | Very Poor                      | 22.56                          | Very Poor                      |
| 309BLA | 34.13                          | Very Poor                      | 25.01                          | Very Poor                      |
| 309CCD | 14.83                          | Very Poor                      | 7.59                           | Very Poor                      |
| 309CRR | 4.66                           | Very Poor                      | 1.59                           | Very Poor                      |
| 309ESP | 20.59                          | Very Poor                      | 8.33                           | Very Poor                      |
| 309GAB | 7.48                           | Very Poor                      | 2.87                           | Very Poor                      |
| 309GRN | 41.39                          | Very Poor                      | 29.63                          | Very Poor                      |
| 309JON | 35.79                          | Very Poor                      | 9.66                           | Very Poor                      |
| 309MER | 13.66                          | Very Poor                      | 4.84                           | Very Poor                      |
| 309MOR | 46.77                          | Poor                           | 39.28                          | Very Poor                      |
| 309NAD | 9.63                           | Very Poor                      | 9.14                           | Very Poor                      |
| 309OLD | 18.27                          | Very Poor                      | 10.02                          | Very Poor                      |
| 309QUI | 14.55                          | Very Poor                      | 1.61                           | Very Poor                      |
| 309RTA | 1.22                           | Very Poor                      | 5.31                           | Very Poor                      |
| 309SAC | 19.28                          | Very Poor                      | 21.40                          | Very Poor                      |

| Site   | Turbidity Dry Season MEQ Value | Turbidity Dry Season MEQ Score | Turbidity Wet Season MEQ Value | Turbidity Wet Season MEQ Score |
|--------|--------------------------------|--------------------------------|--------------------------------|--------------------------------|
| 309SAG | 18.83                          | Very Poor                      | 25.47                          | Very Poor                      |
| 309SSP | 31.38                          | Very Poor                      | 16.55                          | Very Poor                      |
| 309TEH | 11.73                          | Very Poor                      | 3.01                           | Very Poor                      |
| 310CCC | 92.85                          | Excellent                      | 75.62                          | Fair                           |
| 310LBC | 88.68                          | Good                           | 60.85                          | Poor                           |
| 310PRE | 75.79                          | Fair                           | 58.86                          | Poor                           |
| 310USG | 89.92                          | Good                           | 49.57                          | Poor                           |
| 310WRP | 94.00                          | Excellent                      | 52.48                          | Poor                           |
| 312BCC | 31.87                          | Very Poor                      | 8.49                           | Very Poor                      |
| 312BCJ | 28.84                          | Very Poor                      | 10.13                          | Very Poor                      |
| 312GVS | 50.17                          | Poor                           | 21.99                          | Very Poor                      |
| 312MSD | 36.45                          | Very Poor                      | 13.87                          | Very Poor                      |
| 312OFC | 27.44                          | Very Poor                      | 12.72                          | Very Poor                      |
| 312OFN | 57.58                          | Poor                           | 33.38                          | Very Poor                      |
| 312ORC | 10.69                          | Very Poor                      | 8.05                           | Very Poor                      |
| 312ORI | 57.47                          | Poor                           | 21.97                          | Very Poor                      |
| 312SMA | 20.97                          | Very Poor                      | 7.82                           | Very Poor                      |
| 312SMI | 96.73                          | Excellent                      | 12.54                          | Very Poor                      |
| 313SAE | N/A                            | N/A                            | 1.53                           | Very Poor                      |
| 314SYF | 83.83                          | Good                           | 41.66                          | Very Poor                      |
| 314SYL | 97.17                          | Excellent                      | 38.62                          | Very Poor                      |
| 314SYN | 89.20                          | Good                           | 41.26                          | Very Poor                      |
| 315APF | 95.07                          | Excellent                      | 52.41                          | Poor                           |
| 315BEF | 93.64                          | Excellent                      | 37.27                          | Very Poor                      |
| 315FMV | 78.76                          | Fair                           | 58.47                          | Poor                           |
| 315GAN | 67.77                          | Fair                           | 45.96                          | Poor                           |
| 315LCC | 88.23                          | Good                           | 85.67                          | Good                           |

*Table A.D.2-14. Percentage of Turbidity Samples Exceeding 25 NTU (wet and dry season) (CMP Data 2005-2019)*

| <b>Site</b> | <b>Number of Samples Exceeding 25 NTU between 2005-2019 (wet and dry season)</b> | <b>Number of Samples Taken between 2005-2019 (wet and dry season)</b> | <b>Percentage of all samples exceeding 25 NTU between 2005-2019 (wet and dry season)</b> |
|-------------|--|---|--|
| 305BRS      | 14   | 36  | 39%  |
| 305CAN      | 24   | 118   | 20%  |
| 305CHI      | 87   | 175   | 50%  |
| 305COR      | 56   | 146   | 38%  |
| 305FRA      | 128  | 150   | 85%  |
| 305FUF      | 28   | 33  | 85%  |
| 305LCS      | 18   | 160   | 11%  |
| 305PJP      | 51   | 172   | 30%  |
| 305SJA      | 34   | 176   | 19%  |
| 305TSR      | 98   | 169   | 58%  |
| 305WCS      | 6  | 35  | 17%  |
| 305WSA      | 73   | 127   | 57%  |
| 309ALG      | 146  | 164   | 89%  |
| 309ASB      | 103  | 163   | 63%  |
| 309BLA      | 109  | 169   | 64%  |
| 309CCD      | 55   | 65  | 85%  |
| 309CRR      | 45   | 47  | 96%  |
| 309ESP      | 134  | 167   | 80%  |
| 309GAB      | 44   | 45  | 98%  |
| 309GRN      | 51   | 110   | 46%  |
| 309JON      | 120  | 168   | 71%  |
| 309MER      | 157  | 168   | 93%  |
| 309MOR      | 67   | 168   | 40%  |
| 309NAD      | 110  | 124   | 89%  |
| 309OLD      | 100  | 120   | 83%  |
| 309QUI      | 111  | 123   | 90%  |
| 309RTA      | 19   | 20  | 95%  |

| <b>Site</b> | <b>Number of Samples Exceeding 25 NTU between 2005-2019 (wet and dry season)</b> | <b>Number of Samples Taken between 2005-2019 (wet and dry season)</b> | <b>Percentage of all samples exceeding 25 NTU between 2005-2019 (wet and dry season)</b> |
|-------------|--|---|--|
| 309SAC      | 70   | 93  | 75%  |
| 309SAG      | 56   | 77  | 73%  |
| 309SSP      | 72   | 93  | 77%  |
| 309TEH      | 161  | 168   | 96%  |
| 310CCC      | 10   | 140   | 7%   |
| 310LBC      | 6  | 51  | 12%  |
| 310PRE      | 28   | 162   | 17%  |
| 310USG      | 9  | 160   | 6%   |
| 310WRP      | 12   | 108   | 11%  |
| 312BCC      | 42   | 57  | 74%  |
| 312BCJ      | 123  | 163   | 75%  |
| 312GVS      | 48   | 117   | 41%  |
| 312MSD      | 110  | 159   | 69%  |
| 312OFC      | 120  | 172   | 70%  |
| 312OFN      | 63   | 169   | 37%  |
| 312ORC      | 150  | 170   | 88%  |
| 312ORI      | 79   | 172   | 46%  |
| 312SMA      | 138  | 163   | 85%  |
| 312SMI      | 16   | 29  | 55%  |
| 313SAE      | 3  | 3   | 100%   |
| 314SYF      | 18   | 115   | 16%  |
| 314SYL      | 10   | 60  | 17%  |
| 314SYN      | 14   | 94  | 15%  |
| 315APF      | 7  | 83  | 8%   |
| 315BEF      | 14   | 130   | 11%  |
| 315FMV      | 20   | 160   | 13%  |
| 315GAN      | 17   | 161   | 11%  |
| 315LCC      | 0  | 18  | 0%   |

Table A.D.2-15. Median, Maximum and Minimum Turbidity Values (NTU) (CMP Data 2005-2019)

| Site   | Median Turbidity Value between 2005-2019 (wet and dry season) (NTU) | Maximum Turbidity Value between 2005-2019 (wet and dry season) (NTU) | Minimum Turbidity Value between 2005-2019 (wet and dry season) (NTU) |
|--------|---|--|--|
| 305BRS | 18.45   | 508.00   | 1.02   |
| 305CAN | 5.96  | 601.00   | 0.00   |
| 305CHI | 23.90   | 1000.00  | 0.00   |
| 305COR | 19.85   | 2360.00  | 0.00   |
| 305FRA | 112.50  | 789.00   | 2.98   |
| 305FUF | 58.60   | 315.00   | 7.72   |
| 305LCS | 3.79  | 705.00   | 0.00   |
| 305PJP | 16.00   | 1000.00  | 0.00   |
| 305SJA | 13.85   | 712.00   | 0.00   |
| 305TSR | 34.80   | 2878.00  | 0.90   |
| 305WCS | 3.90  | 253.00   | 1.34   |
| 305WSA | 36.50   | 1200.00  | 1.70   |
| 309ALG | 121.25  | 5492.00  | 0.00   |
| 309ASB | 35.60   | 3000.00  | 0.10   |
| 309BLA | 35.70   | 3000.00  | 0.10   |
| 309CCD | 113.00  | 3000.00  | 5.00   |
| 309CRR | 1983.00   | 5000.00  | 13.80  |
| 309ESP | 112.00  | 3000.00  | 0.10   |
| 309GAB | 406.00  | 3000.00  | 2.00   |
| 309GRN | 23.20   | 5000.00  | 0.00   |
| 309JON | 52.40   | 4620.00  | 0.00   |
| 309MER | 106.55  | 3476.00  | 4.10   |
| 309MOR | 16.65   | 3000.00  | 0.00   |
| 309NAD | 98.70   | 3000.00  | 10.00  |
| 309OLD | 88.70   | 3000.00  | 0.10   |
| 309QUI | 189.00  | 5000.00  | 0.00   |
| 309RTA | 357.00  | 8023.00  | 21.30  |

| <b>Site</b> | <b>Median Turbidity Value between 2005-2019 (wet and dry season) (NTU)</b> | <b>Maximum Turbidity Value between 2005-2019 (wet and dry season) (NTU)</b> | <b>Minimum Turbidity Value between 2005-2019 (wet and dry season) (NTU)</b> |
|-------------|--|---|---|
| 309SAC      | 52.40  | 3000.00   | 0.54  |
| 309SAG      | 50.00  | 3000.00   | 0.10  |
| 309SSP      | 46.60  | 2584.00   | 0.10  |
| 309TEH      | 116.00   | 3260.00   | 5.90  |
| 310CCC      | 2.26   | 226.30  | 0.10  |
| 310LBC      | 2.00   | 1000.00   | 0.00  |
| 310PRE      | 10.15  | 251.00  | 0.10  |
| 310USG      | 2.78   | 3000.00   | 0.10  |
| 310WRP      | 2.57   | 936.00  | 0.10  |
| 312BCC      | 141.60   | 6032.00   | 3.40  |
| 312BCJ      | 58.60  | 4184.00   | 1.97  |
| 312GVS      | 14.50  | 3000.00   | 0.10  |
| 312MSD      | 45.20  | 1206.00   | 0.10  |
| 312OFC      | 61.95  | 3000.00   | 0.10  |
| 312OFN      | 18.60  | 3000.00   | 0.10  |
| 312ORC      | 183.05   | 3000.00   | 1.27  |
| 312ORI      | 21.05  | 3000.00   | 0.10  |
| 312SMA      | 111.20   | 3000.00   | 0.97  |
| 312SMI      | 38.30  | 28400.00  | 2.00  |
| 313SAE      | 142.00   | 3696.00   | 43.90   |
| 314SYF      | 7.41   | 2092.00   | 0.10  |
| 314SYL      | 3.50   | 3000.00   | 0.00  |
| 314SYN      | 5.19   | 3000.00   | 0.10  |
| 315APF      | 1.80   | 1052.00   | 0.00  |
| 315BEF      | 2.55   | 3000.00   | 0.00  |
| 315FMV      | 3.87   | 671.60  | 0.10  |
| 315GAN      | 3.40   | 3000.00   | 0.10  |
| 315LCC      | 3.67   | 24.00   | 1.24  |

**CMP Site Reference Information**

Table A.D.2-16. CMP Monitoring Sites

| <b>CMP Site</b> | <b>Site - Waterbody Description</b>                               |
|-----------------|---|
| 305BRS          | Beach Road Ditch at Shell Road                                    |
| 305CAN          | Carnadero Creek upstream Pajaro River                             |
| 305CHI          | Pajaro River at Chittenden  |
| 305COR          | Salsipuedes Creek downstream of Corralitos Creek u/s from Hwy 129 |
| 305FRA          | Millers Canal at Frazier Lake Road                                |
| 305FUF          | Furlong Creek at Frazier Lake Road                                |
| 305LCS          | Llagas Creek at Southside   |
| 305PJP          | Pajaro River at Main Street                                       |
| 305SJA          | San Juan Creek at Anzar Road                                      |
| 305TSR          | Tequisquita Slough upstream Pajaro River at Shore Road            |
| 305WCS          | Watsonville Creek at Salinas Road/ Hudson Landing                 |
| 305WSA          | Watsonville Slough at San Andreas Road                            |
| 309ALG          | Salinas Reclamation Canal at La Guardia                           |
| 309ASB          | Alisal Slough at White Barn                                       |
| 309BLA          | Blanco Drain Below Pump   |
| 309CCD          | Chualar Creek West of Highway 1 on River Road                     |
| 309CRR          | Chualar Creek North Branch East of Highway 1                      |
| 309ESP          | Espinosa Slough upstream of Alisal Slough                         |
| 309GAB          | Gabilan Creek at Boronda Road                                     |
| 309GRN          | Salinas River at Elm Road in Greenfield                           |
| 309JON          | Salinas Reclamation Canal at San Jon Road                         |
| 309MER          | Merrit Ditch upstream of Highway 183                              |
| 309MOR          | Moro Coho Slough at Highway 1                                     |
| 309NAD          | Natividad Creek upstream of the Salinas Reclamation Canal         |
| 309OLD          | Old Salinas River at Monterey Dunes Way                           |
| 309QUI          | Quail Creek at Highway 101  |
| 309RTA          | Santa Rita Creek at Santa Rita Creek Park                         |
| 309SAC          | Salinas River at Chualar Bridge on River Road                     |

| <b>CMP Site</b> | <b>Site - Waterbody Description</b>           |
|-----------------|---|
| 309SAG          | Salinas River at Gonzalez River Road Bridge   |
| 309SSP          | Salinas River at Spreckels Gauge              |
| 309TEH          | Tembladero Slough at Haro                     |
| 310CCC          | Chorro Creek upstream from Chorro Flats       |
| 310LBC          | Los Berros Creek at Century                   |
| 310PRE          | Prefumo Creek at Calle Joaquin                |
| 310USG          | Arroyo Grande Creek at old USGS gage          |
| 310WRP          | Warden Creek at Wetlands Restoration Preserve |
| 312BCC          | Bradley Canyon Creek                          |
| 312BCJ          | Bradley Channel at Jones Street               |
| 312GVS          | Green Valley at Simas                         |
| 312MSD          | Main Street Canal u/s Ray Road at Highway 166 |
| 312OFC          | Oso Flaco Creek at Oso Flaco Lake Road        |
| 312OFN          | Little Oso Flaco Creek                        |
| 312ORC          | Orcutt Solomon Creek u/s Santa Maria River    |
| 312ORI          | Orcutt Solomon Creek at Hwy 1                 |
| 312SMA          | Santa Maria River at Estuary                  |
| 312SMI          | Santa Maria River at Highway 1                |
| 313SAE          | San Antonio Creek at San Antonio Road East    |
| 314SYF          | Santa Ynez River at Floradale                 |
| 314SYL          | Santa Ynez River at River Park                |
| 314SYN          | Santa Ynez River at 13th                      |
| 315APF          | Arroyo Paredon at Via Real                    |
| 315BEF          | Bell Creek at Winchester Canyon Park          |
| 315FMV          | Franklin at Mountain View Lane                |
| 315GAN          | Glenn Annie                                   |
| 315LCC          | Los Carneros Creek at Calle Real              |

## References

- Agrawal, O., Gupta, V.K. (1999). Sub-Parts-per-Million Spectrophotometric Determination of Phenol and Related Pesticides Using Diazotized p-Aminoacetophenone. *Microchemical Journal*. Volume 62, No. 1. May 1999.
- Agriculture and Natural Resources (ANR). (2007). Vegetative Filter Strips for Nonpoint Source Pollution Control in Agriculture. University of California. Division of Agriculture and Natural Resources. ANR Publication 8240.
- Ahel, M., J. McEvoy, and W. Giger. (1993). Bioaccumulation of the lipophilic metabolites of nonionic surfactants in freshwater organisms. *Environmental Pollution*, Volume 79, No. 3. DOI:10.1016/02699-7491(93)90096-7.
- Allaire-Leung, S.E., Wu, L., Mitchell, J.P. and Sanden, B.L. (2001) Nitrate leaching and soil nitrate content as affected by irrigation uniformity in a carrot field. *Agricultural Water Management*. Volume 48 (2001).
- Amezquita, H., N. Kane, M. Aguilar, D. Ores, et al. (2018). Environmental Justice Implications and Recommendations for Ag Order 4.0. Presentation for the Stakeholder Panel Discussions at the Central Coast Regional Water Quality Control Board September 21, 2018 Board Meeting.
- Amweg, E.L., et al. (2005). Use and toxicity of pyrethroid pesticides in the Central Valley, California, USA. *Environmental Toxicology and Chemistry* Volume 24, No. 4, pp 966-972.
- Amweg, E.L. and D.P Weston. (2007). Whole-sediment toxicity identification evaluation tools for pyrethroid insecticides: I. Piperonyl butoxide addition. *Environmental Toxicology and Chemistry* Volume 26, No. 11, pp 2389-2396.
- Anderson, B., B. Phillips, K. Worcester, V. Deng, et al. (2017). Changing patterns in water toxicity associated with current use pesticides in three California agriculture regions. *Integrated Environmental Assessment and Management*. Volume 14, No. 2. DOI:10.1002/ieam.2005.
- Anderson, B.S., B.M. Phillips, J.W. Hunt, K. Siegler, et al. (2010). Watershed-Scale Evaluation of Agricultural BMP Effectiveness in Protecting Critical Coastal Habitats: Final Report on the Status of Three Central California Estuaries. University of California, Marine Pollution Studies Laboratory and U.S. Geological Survey report. April 10, 2010. Central Coast Water Quality Control Board Grant Agreement No. 06-352-553-0.
- Anderson, B.S., B.M. Phillips, J.W. Hunt, N. Richard, V., et al. (2006b). Evidence of pesticide impacts in the Santa Maria River Watershed (California, USA). *Environmental Toxicology and Chemistry*. Volume 25, No. 4.
- Anderson, B.S., B.M. Phillips, J.W. Hunt, V. Connor, et al. (2006a). Identifying primary stressors impacting macroinvertebrates in the Salinas River (California, USA):

Relative effects of pesticides and suspended particles. Environmental Pollution. Volume 141.

- Anderson, B.S., B.M. Phillips, JW. Hunt, K. Worcester, et al. (2005). Evidence of Pesticide Impacts in the Santa Maria River Watershed, California, USA. Environmental Toxicology and Chemistry. Volume 25, No. 4. DOI:0730-7269/06.
- Anderson, B.S., J.W. Hunt, B.M. Phillips, P.A. Nicely, et al. (2003a). Ecotoxicologic Impacts of Agricultural Drainwater in the Salinas River, California, USA. Environmental Pollution. Volume 22, No. 10.
- Anderson, B.S., J.W. Hunt, B.M. Phillips, P.A. Nicely, et al. (2003b). Integrated assessment of the impacts of agricultural drainwater in the Salinas River (California, USA). Environmental Pollution. Volume 124.
- Anderson, T., F. Watson, W. Newman, J. Hager, et al. (2003). Nutrients in Surface Waters of Southern Monterey Bay Watersheds. The Watershed Institute. Earth Systems Science and Policy. California State University, Monterey Bay. Publication No. WI-2003-11. Seaside, CA.
- Baram, S., Couvreur, V., Harter, T., Read, M., Brown, P.H., Kandelous, M., Smart, D.R., Hopmans, J.W. (2016). Estimating nitrate leaching to groundwater from orchards: comparing crop nitrogen excess, deep vadose zone data-driven estimates, and HYDRUS modeling. Vadose Zone Journal, doi:10.2136/vzj2016.07.0061.
- Baumgartner, A. and D. Runsten. (2011). Farming with Food Safety and Conservation in Mind. Wild Farm Alliance and Community Alliance with Family Farmers. Watsonville, CA and Davis, CA.
- Beretti, M. (2009). Challenges to Co-Management of Food Safety and Environmental Protection: A Grower Survey. Prepared for the Resource Conservation District of Monterey County. Salinas, CA.
- Beretti, M. and D. Stuart. (2008). Food Safety and Environmental Quality Impose Conflicting Demands on Central Coast Growers. California Agriculture. Volume 62, No. 2.
- Bolton, S. and J. Shellberg. (2001). Ecological issues in floodplains and riparian corridors. Final White Paper (Research Project T1803, Task 29, Riparian Corridor). University of Washington, Center for Streamside Studies. Submitted to Washington Department of Fish and Wildlife, Washington Department of Ecology, and Washington Department of Transportation.
- Booth, D.B. (2019). Personal communication on May 6, 2019 with Derek B. Booth, Ph.D., Adjunct Professor, University of California, Santa Barbara, Bren School of Environmental Science and Management. Santa Barbara, CA.

Burge, S. and R. Halden. (1999). Nitrate and Perchlorate Removal from Groundwater by Ion Exchange. Pilot Testing and Cost Analysis. Lawrence Livermore National Laboratory. University of California. UCRL-ID-135639. Livermore, CA.

Cahn, M., R. Smith, L. Murphy, and T. Hartz. (2017). Field Trials Show the Fertilizer Value of Nitrogen in Irrigation Water. California Agriculture. Volume 71, No. 2. DOI:10.3733/ca2017a0010.

California Department of Fish and Game (CDFG). (2003). Riparian Habitat Restoration. California Salmonid Stream Habitat Restoration Manual, Part XI. Developed by Circuit Rider Productions under grant agreement with CDFG.

California Department of Food and Agriculture (CDFA). (2018). California Agricultural Statistics Review (2017-2018). Office of Public Affairs. Sacramento, CA.

California Department of Pesticide Regulation (CDPR). (2017). Surface Water Monitoring for Pesticides in Agricultural Areas of California, 2016. Ambient Monitoring Report, Study No. 304.

California Environmental Protection Agency (CalEPA). (2019). "Agreement Reached to End Sale of Chlorpyrifos in California by February 2020." CalEPA. Press Release, October 9, 2019.

California Leafy Greens Products Handling Marketing Agreement (LGMA). (2019). Commodity Specific Food Safety Guidelines for the Production and Harvest of Lettuce and Leafy Greens. April 19, 2019.

Central Coast Ambient Monitoring Program, (CCAMP). (2010a). Central Coast Agricultural Surface Water Assessment Summary.

Central Coast Regional Water Quality Control Board (CCRWQCB). (2009a). Draft 2008 California 303(d)/305(b) Integrated Report Supporting Information. Region 3. Central Coast Regional Water Quality Control Board.

Central Coast Regional Water Quality Control Board (CCRWQCB). (2010). Interpreting Narrative Objectives for Biostimulatory Substances for California Central Coast Waters. Central Coast Regional Water Quality Control Board and Central Coast Ambient Monitoring Program. Technical Report 2010.

Central Coast Regional Water Quality Control Board (CCRWQCB, 2018b). (March 2018). Surface Water Quality Conditions and Agricultural Discharges in the Central Coast Region. Staff Report (Item No. 4).

Central Coast Regional Water Quality Control Board (CCRWQCB, 2018a). (March 2018). Update on Erosion and Sedimentation Cases at Elkhorn Road and Discussion of Erosion and Sedimentation on Agricultural Lands. Staff Report (Item No. 17).

Central Coast Regional Water Quality Control Board (CCRWQCB, 2019). (September 2019). Food Safety and Riparian Habitat Management Workshop. Staff Report (Item No. 15).

Central Coast Regional Water Quality Control Board (CCRWQCB, 2018c). (May 2018). Groundwater Quality Conditions and Agricultural Discharges in the Central Coast Region. Staff Report (Item No. 8).

Central Coast Water Quality Preservation Inc. (CCWQP). (2008a). Phase 1 Follow-up Water Quality Monitoring: Organophosphate Pesticide Sampling Final Data Report. Pacific Ecorisk, Fairfield, CA.

Central Coast Water Quality Preservation Inc. (CCWQP). (2009a). Preliminary Cooperative Monitoring Trend Analysis Brief, October 19, 2009.

Central Coast Water Quality Preservation Inc., (CCWQP). (2009b). Central Coast Cooperative Monitoring Program: 2005 Bioassessment Monitoring. Pacific Ecorisk, Fairfield, CA.

Central Coast Water Quality Preservation Inc., (CCWQP). (2009c). Central Coast Cooperative Monitoring Program: 2006 Bioassessment Monitoring. Pacific Ecorisk, Fairfield, CA.

Central Coast Water Quality Preservation Inc., (CCWQP). (2009d). Central Coast Cooperative Monitoring Program: 2007 Bioassessment Monitoring. Pacific Ecorisk, Fairfield, CA.

Central Coast Water Quality Preservation Inc., (CCWQP). (2009e). Central Coast Cooperative Monitoring Program: 2008 Bioassessment Monitoring. Pacific Ecorisk, Fairfield, CA.

Central Coast Water Quality Preservation, Inc., (CCWQP) (2010d). Central Coast Cooperative Monitoring Program: Follow-Up Monitoring Report: Pesticides and Toxicity to *Hyalella Azteca* in Sediments. (December 31, 2010; revised January 15, 2013).

Central Coast Wetland Group (CCWG). (2018). Development of a Central Coast Riparian ILF Program for Agricultural Impact.

Central Coast Wetlands Group. (2019). Riparian Rapid Assessment Method Technical Brief. Prepared by Cara Clark, Senior Wetlands Scientist. Moss Landing, CA.

Chang, A.C., A.L. Page, and N.J. Krage, (2004). Role of Fertilizer and Micronutrient Applications on Arsenic, Cadmium, and Lead Accumulation in California Cropland Soils. University of California. Riverside, CA. November 2004.

City of Buellton. (2017). Letter to Norman Williams regarding irrigation and stormwater runoff impacts downstream from agricultural property, APN 099-400-069. February 17, 2017.

- City of Santa Maria. (2011). Water Quality Report. Utilities Department. Santa Maria, CA.
- Cleath and Associates. (2007). Morro Basin Nitrate Study. Prepared for the City of Morro Bay. San Luis Obispo, CA.
- Coastal Zone Act Reauthorization Amendments (CZARA). (1993). Chapter 7: Management Measures for Wetlands, Riparian Areas, and Vegetated Treatment Systems. EPA-840-B-92-002. January 1993.
- Comer, P., K. Goodin, A. Tomaino, G. Hammerson, G. Kittel, et al. (2005). Biodiversity Values of Geographically Isolated Wetlands in the United States. NatureServe. Arlington, VA.
- Correll, D. (2005). Principles of Planning and Establishment of Buffer Zones. Ecological Engineering, Volume 24.
- Cotrufo, M., M. Wallenstein, C. Boot, K. Deneff, K., et al. (2013). The Microbial Efficient-Matrix Stabilization (MEMS) framework integrates plant litter decomposition with soil organic matter stabilization: do labile plant inputs form stable soil organic matter? Global Change Biology. Volume 19. DOI:10.1111/gcb.12113.
- Crespin, M.A., M. Gallego, M. Valcarcel, and J.L Gonzalez. (2001). Study of the degradation of the herbicides 2,4-D and MCPA at different depths in contaminated agricultural soil. Environmental Science Technology. Volume 35, Issue 21.
- Cross, S. P. (1985). Responses of Small Mammals to Forest Riparian Perturbations. In: Riparian Ecosystems and Their Management: Reconciling Conflicting Uses (First North American Riparian Conference). Ft. Collins, CO: Rocky Mountain Forest and Range Experiment Station (Gen. Tech. Report RM-120).
- Cserháti, T. (1995). Alkyl Ethoxylated and Alkylphenol Ethoxylated Nonionic Surfactants: Interaction with Bioactive Compounds and Biological Effects. Environmental Health Perspectives. Volume 103.
- Curley, E.M., O'Flynn, M.G., McDonnell, K.P. (2011). The Use of Porous Ceramic Cups for Sampling Soil Pore Water from the Unsaturated Zone. International Journal of Soil Science. Volume 6. DOI: 10.3923/ijss.2011.1.11
- Dahl, T.E. (1990). Wetlands Losses in the United States, 1780s to 1980s. U.S. Department of the Interior. Fish and Wildlife Service. Washington, D.C.
- Deanovic, L.A., et al. (2013). Comparing the Effectiveness of Chronic Water Column Tests with the Crustaceans *Hyaella azteca* (Order: Amphipoda) and *Ceriodaphnia dubia* (Order: Cladocera) in Detecting Toxicity of Current-Use Insecticides. Environmental Toxicology and Chemistry, Volume 32, No. 3, pp. 707-712.

- Deng, X. (2015). Surface Water Monitoring for Pesticides in Agricultural Areas of California, 2011-2012. California Department of Pesticide Regulation. Environmental Monitoring Branch.
- Department of Pesticide Regulations (DPR). (2016). Protecting Groundwater Fact Sheet. Environmental Monitoring. Department of Pesticide Regulations, Environmental Monitoring Branch. DPR Groundwater Protection Program.
- Deutschman, M.R., and Koep, S. (2022). Improved Cost Estimates for Agricultural Conservation Practices. Applied Engineering in Agriculture. Volume 38, pp 538-551.
- Ding, Y., et al. (2010). Toxicity of Sediment-Associated Pesticides to *Chironomus dilutus* and *Hyalella azteca*. Archives of Environmental Contamination and Toxicology. Volume 61, pp 83-92.
- Doskey, M., R.C. Schultz, and T.M. Isenhardt. (1997). Riparian Buffers for Agricultural Land. Agroforestry Notes. U.S. Department of Agriculture, Forest Service – National Agroforestry Center.
- Ekelund, R. A. Bergman, A. Granmo, and M. Berggren. (1990). Bioaccumulation of 4-nonylphenol in marine animals – A re-evaluation. Environmental Pollution. Volume 64, No. 2.
- EU Nitrogen Expert Panel. (2015). Nitrogen Use Efficiency (NUE) - an indicator for the utilization of nitrogen in agriculture and food systems. Wageningen University, Wageningen, Netherlands.
- Fairchild, J.F., et al. (1997). Comparative Sensitivity of *Selenastrum capricornutum* and *Lemna minor* to Sixteen Herbicides. Archives of Environmental Contamination and Toxicology. Volume 32, pp 353-357.
- Federal Interagency Stream Restoration Working Group (FISRWG) (1998). Stream Corridor Restoration: Principles, Processes, and Practices. By the Federal Interagency Stream Restoration Working Group (FISRWG) (15 Federal agencies of the U.S. government). GPO Item No. 0120-A; SuDocs No. A 57.6/2:EN3/PT.653. ISBN-0-934213-59-3.
- Fishel, F.M. (2008) Pesticide Toxicity Profile: Copper-based Pesticides. Pesticide Information Office, University of Florida, Institute of Food and Agricultural Sciences Extension. (September 2005; Revised September 2008).
- Fisher, A. T., S. Lozano, S. Beganskas, E. Teo, et al. (2017). Regional Managed Aquifer Recharge and Runoff Analyses in Santa Cruz and Northern Monterey Counties, California. University of Santa Cruz, Office of the President.
- Fisher, J. and M.C. Acreman. (2004). Wetland Nutrient Removal: A Review of the Evidence. Hydrology and Earth System Sciences. Volume 8, Issue 4.

- Flint, L. E., A.L. Flint, J.T. Thorne, and R. Boynton, R. (2014). 2014 California BCM (Basin Characterization Model) Downscaled Climate and Hydrology - 30-year Summaries. U.S. Geological Survey.
- Fogg, G.E., D.E. LaBolle, and G.S. Weissman (1999). Groundwater vulnerability assessment: Hydrogeologic perspective and example from the Salinas Valley, California. American Geophysical Union. DOI:10.1029/GM108p0045.
- Fogg, G.E., Rolston, D.E. LaBolle, E.M., Burow, K.E, et al. (1995). Matrix diffusion and contaminant transport in granular geologic materials, with case study of nitrate contamination in Salinas Valley, California. Final technical report submitted to Monterey County Water Resources Agency and U.S. Geological Survey in fulfillment of Water Resources Research Award No. 14-08-0001-G1909. University of California, Davis. Hydrologic Science Program and Soils and Biogeochemistry Program. Department of Land, Air and Water Resources.
- Food and Drug Administration (FDA). (2015). Final Qualitative Assessment of Risk to Public Health from On-Farm Contamination of Produce. U.S. Department of Health and Human Services. Washington, D.C.
- Food and Drug Administration (FDA). (2015). Key Requirements: Final Rule on Produce Safety. U.S. Department of Health and Human Services. Washington, D.C.
- Food Safety Modernization Act (FSMA). (n.d.). Background on the FDA Food Safety Modernization Act. U.S. Department of Health and Human Services. Washington, D.C.
- Galan, Nicole. (2018). What is blue baby syndrome? Medical News Today.
- Geisseler, D. (2016). Nitrogen concentrations in harvested plant parts – A literature overview. University of California Cooperative Extension. Written with support from Kings River Watershed Coalition. University of California, Davis. Department of Land, Air and Water Resources.
- Gennet, S. Howard, J., Langholz, J., et al. (2013). Farm Practices for Food Safety: an emerging threat to floodplain and riparian ecosystems. *Frontiers in Ecology and the Environment*. Volume 11, No. 5. DOI:10.1890/120243.
- Gravuer, K. (2016). Compost Application Rates for California Croplands and Rangelands for a CDFA Healthy Soils Incentives Program. University of California, Davis. California Department of Food and Agriculture. Sacramento, CA.
- Hansen, B., L. Thorling, J. Schullehner, M. Termansen, et al. (2017). Groundwater Nitrate Response to Sustainable Nitrogen Management. *Scientific Reports*. Volume 7. DOI:10.1038/s41598-017-07147-2.
- Harrington, J. (2011). SWAMP Bioassessment, Physical Habitat: Review of pHAB Procedures (pHAB). California Department of Fish and Game. Aquatic

Bioassessment Laboratory. California Aquatic Bioassessment Workgroup presentation on November 9, 2011.

Heinrich, A., R. Smith, and M. Cahn. (2013) Nutrient and Water Use of Fresh Market Spinach, HortTechnology. Volume 23, No. 3.

Holmgren, G.G.S., M.W. Meyer, R.L. Chaney, and R.B. Daniels. (1993). Cadmium, Lead Zinc, Copper, and Nickel in Agricultural Soils of the United States of America. Journal of Environmental Quality. Volume 22, April-June 1993.

Honeycutt, K., H. Canada, M. Jenkins, and J. Lund. (2012). Addressing Nitrate in California's Drinking Water with a Focus on Tulare Lake Basin and Salinas Valley Groundwater: Report for the State Water Resources Control Board Report to the Legislature. Center for Watershed Sciences. University of California, Davis.

Hunt, J. W., B.S. Anderson, B.M. Phillips, P.N. Nicely, et al. (2003). Ambient Toxicity due to Chlorpyrifos and Diazinon in a Central California Coastal Watershed. Environmental Monitoring and Assessment, Volume 82. Published in the Netherlands.

Hurley, S.P. and Noel, J. (2006). An Estimation of the Regulatory Cost on California Agricultural Producers. Selected paper American Agricultural Economics Association Annual Meeting, Long Beach, California, July 23-26, 2006.

Jackson, L. 2000. Fates and Losses of Nitrogen from a Nitrogen-15-Labeled Cover Crop in an Intensively Managed Vegetable System. Soil Sci. Soc. Am. J. 64:1404–1412 (2000).

Jelinek, C.F., and G.L. Braude. (1978). Management of Sludge Use on Land. Journal of Food Protection. Volume 41, No. 6. DOI:10.4315/0362-028X-41.6.476.

Karp, D., R. Moses, S. Gennet, M. Jones, et. al. (2016). Agricultural Practices for Food Safety Threaten Pest Control Services for Fresh Produce. Journal of Applied Ecology. Volume 53. DOI:10.1111/1365-2664.12707.

Karp, D., S. Gennet, C. Kilonzo, M. Partyka, et. al. (2015). Comanaging Fresh Produce for Nature Conservation and Food Safety. Proceedings of the National Academy of Sciences. Volume 112, No. 35. DOI:10.1073/pnas.1508435112.

Karr, J. and I.J. Schlosser. (1978). Water Resources and the Land-Water Interface. Science. Volume 201, No. 4352.

Kellogg Biological Station Long-Term Ecological Research, Suction Lysimeter – Leachate Collection Protocol, <https://lter.kbs.msu.edu/protocols/41>.

Kong, A.Y, J. Six, D. Bryant, R. Denison, and C. van Kessel. (2005). The Relationship between Carbon Input, Aggregation, and Soil Organic Carbon Stabilization in Sustainable Cropping Systems. Soil Science Society of American Journal. Soil

- Biology and Biochemistry. Volume 69. Madison, WI.  
DOI:10.2136/sssaj2004.0215.
- Kourakos, G. and T. Harter. (2013). Parallel simulation of groundwater non-point source pollution using algebraic multi grade preconditions. Computational Geoscience, Modeling, Simulation and Data Analysis. DOI 10.1007/s10596-014-9430-2.
- Kourakos, G., F. Klein, A. Cortis, T. Harter, T. (2012). A groundwater nonpoint source pollution modeling framework to evaluate long-term dynamics of pollutant exceedance probabilities in wells and other discharge locations. Water Resources Research. Volume 48. DOI:10.1029/2011WR010813
- Kuhn, T. (2017). The revision of the German Fertilizer Ordinance in 2017. Institute for Food and Resource Economics. Discussion Paper 2017:2. University Bonn, Nussallee 21.
- Kulongoski, T. and K. Belitz. (2007). Ground-Water Quality Data in the Monterey Bay and Salinas Valley Basins, California, 2005 - Results from the California GAMA Program (Revised 2011). Prepared in cooperation with the California State Water Resources Control Board. Data Series 258, Version 1.1. U.S. Department of Interior. U.S. Geological Survey.
- Lazicki P, Geisseler D, Lloyd M. Nitrogen mineralization from organic amendments is variable but predictable. J. Environ. Qual. 2020;49:483–495.  
<https://doi.org/10.1002/jeq2.20030>
- Lech, J. J., S.K. Lewis, L. Ren (1996). *In Vivo* Estrogenic Activity of Nonylphenol in Rainbow Trout. Fundamental and Applied Toxicology. Volume 30, Article No. 0060.
- LeStrange, M., S. Kolke, J. Valencia, and W. Chaney. (2011). Spinach Production in California. University of California Cooperative Extension Farm Advisors, Tulare/Kings, Monterey, Stanislaus, and Monterey/Santa Cruz Counties, respectively. Vegetable Research and Information Center. Vegetable Production Series. University of California. Division of Agriculture and Natural Resources. Publication 7212.
- Letey, J., J.W. Blair, D. Devitt, L.J. Lund, et al. (1977) Nitrate-Nitrogen in Effluent from Agricultural Tile Drains in California. University of California, Division of Agricultural Sciences. Hilgardia. Volume 45, No. 9.
- Lewandowski, A.M., B.R. Montgomery, C.J. Rosen, and J.F. Moncrief. (2008). Groundwater nitrate contamination costs: A survey of private well owners. Journal of Soil and Water Conservation. Volume 63, No. 3.  
DOI:10.2489/jswc.63.3.153.

- Lowrance R, L. Altier, J. Newbold, R. Schnabel, et al. (1995). Water Quality Functions of Riparian Forest Buffer Systems in the Chesapeake Bay Watershed. Environmental Management. Volume 21, No. 5.
- Mander, U., V. Kuusemets, K. Lohmus, T. Mauring. (1997). Efficiency and dimensioning of riparian buffer zones in agricultural catchments. Ecological Engineering. Volume 8.
- Maund, S.J., et al. (2002) . Partitioning, bioavailability, and toxicity of the pyrethroid insecticide cypermethrin in sediments. Environmental Toxicology and Chemistry Volume 21, No. 1, pp 9-15.
- McCasland, Margaret, et al. (2012). Nitrate: Health Effects in Drinking Water. Cornell University Cooperative Extension Pesticide Management Education Program.
- McCullough, M., L. Hamilton, and D. MacEwan. (2017). The Costs of Regulation to California Farmers. Selected paper prepared for presentation at the Agricultural & Applied Economics Association's 2017 Annual Meeting, Chicago, IL, July 30 – August 1, 2017.
- May, C., R. Horner, J. Karr, B. May, et. al. (1997). Effects of Urbanization on Small Streams in the Puget Sound Ecoregion. Watershed Protection Techniques. Volume 2, No. 4.
- Mazor, R., E. Stein, M. Engeln, P. Ode, et al. (2013). Assessing physical habitat integrity. Developing an index for pHAB assessment. Southern California Coastal Water Research Project. Costa Mesa, CA.
- McMahon, P. B., L.N. Plummer, J.K. Bohlke, S.D. Shapiro, et al. (2011). A Comparison of Recharge Rates in Aquifers of the United States Based on Groundwater-Age Data. Hydrogeology Journal. Volume 19. DOI:10.1007/s10040-011-0722-5.
- Medellín-Azuara, J., Rosenstock, T.S., Howitt, R.E., Harter, T., Jessoe, K.K., Dzurella, K., Pettygrove, S. and Lund, J.R. (2013). Agroeconomic Analysis of Nitrate Crop Source Reductions. Journal of Water Resources Planning and Management. Volume 139.
- Miller, J.D., H. Kim, T.R. Kjeldsen, J. Packman, et al. (2014). Assessing the impact of urbanization on storm runoff in a peri-urban catchment using historical change in impervious cover. Journal of Hydrology. Volume 515. DOI:10.1016/j.jhydrol.2014.04.011
- Monterey County Agricultural Commissioner (MCAC). (2015). Economic Contributions of Monterey County Agriculture. Monterey, CA.
- Monterey County Agricultural Commissioner (MCAC). (2018). Crop Report. Salinas, CA.

- Monterey County Resource Conservation District (Monterey RCD) and Monterey County Agricultural Commissioner's Office. (2014). Hillslope Farming Runoff Management Practices Guide.
- Moran, J. E., B.K. Esser, D. Hillegonds, M. Holtz, et al. (2011). California GAMA Special Study: Nitrate Fate and Transport in the Salinas Valley. Final Report for the California State Water Resources Control Board, GAMA Special Studies, Task 10.5. Surface water-groundwater interaction and nitrate in Central Coast streams. Lawrence Livermore National Laboratory for the U.S. Department of Energy under Contract DE-AC52-07NA27344.
- Moran, J. E., W.W. McNab, B. E. Esser, G.B. and Hudson. (2005). California GAMA Program: Sources and transport of nitrate in shallow groundwater in the Llagas Basin of Santa Clara County. Prepared in cooperation with the California State Water Resources Control Board. Lawrence Livermore National Laboratory for the U.S. Department of Energy under Contract W-7405-ENG-48.
- National Marine Fisheries Service (NMFS). (2008). National Marine Fisheries Service Endangered Species Act Section 7 Consultation. Biological Opinion. Environmental Protection Agency Registration of Pesticides Containing Chlorpyrifos, Diazinon, and Malathion. National Oceanic Atmospheric Administration (NOAA). Silver Springs, MO.
- National Research Council (NRC). (2002). Riparian Areas: Functions and Strategies for Management. National Academy Press. Washington, D.C. DOI:10.17226/10327.
- Natural Resources Conservation Service (NRCS). (2010a). State of the State's Wetlands Report, 10 Years of Challenges and Progress. Natural Resources Conservation Service. Sacramento, CA.
- Natural Resources Defense Council (NRDC). (2014). Urban Water Conservation and Efficiency Potential in California. Issue Brief. IB:14-05-D.
- Nesheim, O.N., M. Frederick, and M. Mossler (2002). Toxicity of Pesticides. University of Florida, IFAS Extension. EDIS.
- Ng, C. M., D. P. Weston, J. You, and M.J. Lydy. (2008). Patterns of Pyrethroid Contamination and Toxicity in Agricultural and Urban Stream Segments. Synthetic Pyrethroids. American Chemical Society Symposium Series 991. American Chemical Society, Washington, D.C.
- Nordmark, C. (2016). Z588: Completion of the Survey for the Detection of Metolachlor, Metalaxyl and Hexazinone in Stanislaus County (06S08E-09) and Legal Agricultural Use Determination. Department of Pesticide Regulation. Sacramento, CA.

- Nunley, M.K., C.K. Gonzalez. (2006). City of Morro Bay 2005 Urban Water Management Plan. Prepared by Boyle Engineering Corporation. San Luis Obispo, CA.
- Ode, P.R., A.E. Fetscher, and L.B. Busse. (2016). Standard Operating Procedures for the Collection of Field Data for Bioassessments of California Wadeable Streams: Benthic Macroinvertebrates, Algae, and Physical Habitat. California State Water Resources Control Board Surface Water Ambient Monitoring Program (SWAMP) Bioassessment, SWAMP-SOP-SB-2016-001.
- O'Geen, A.T., M.B. Saal, H. Dahlke, D. Doll, et al. (2015). Soil Suitability Index Identifies Potential Areas for Groundwater Banking on Agricultural Lands. California Agriculture. April-June 2015. DOI:10.3733/ca.v069n02p75.
- Osborne, L. L. and D.A. Kovacic. (1993). Riparian vegetated buffer strips in water-quality restoration and stream management. Freshwater Biology. Volume 29.
- Pacific EcoRisk. (2015). Central Coast Cooperative Monitoring Program: 2013-2014 Bioassessment Monitoring Report. Fairfield, CA.
- Page, A.L., A.C. Chang, and M. El-Amamy. (1987). Lead, Mercury, Cadmium and Arsenic in the Environment, Chapter 10: Cadmium Levels in Soils and Crops in the United States. Department of Soil and Environmental Sciences, University of California. Riverside, CA. John Wiley & Sons, Ltd.
- Paggi, M.S., J.E. Noel, and F. Yamazaki. (2009). Regulatory Compliance Costs and California Specialty Crop Producers Profitability. Western Agricultural Economics Association, Annual Meeting.
- Palone, R. and A. Todd. (1998). Chesapeake Bay Riparian Handbook: A Guide for Establishing and Maintaining Riparian Forest Buffers. USDA Forest Service. NA-TP-02-97. Radnor, PA.
- Peterjohn, W. T. and D.L. Correll. (1984). Nutrient Dynamics in an Agricultural Watershed: Observations on the Role of a Riparian Forest. Ecology. Volume 65, No. 5.
- Phillips, B.M., B.S. Anderson, J.W. Hunt, S. Huntley, et al. (2006). Solid-Phase Sediment Toxicity Identification Evaluation in an Agricultural Stream. Environmental Toxicology and Chemistry. Volume 25, No. 6. DOI:0730-7268/06.
- Phillips, B.M., B.S. Anderson, K. Siegler, and J.P. Voorhees. (2016). Spatial and Temporal Trends in Toxicity and Chemical Contamination Relative to Land Use in California Watersheds. California State Water Resources Control Board Surface Water Ambient Monitoring Program (SWAMP) Bioassessment, SWAMP-MR-SB-2016-0008.
- Pierce's Disease-Riparian Habitat Workgroup (PDRHW). (2000). Riparian Vegetation Management for Pierce's Disease in North Coast Vineyards. Project funded by

USDA/Natural Resources Conservation Service, EQUIP Program. 9/2000  
Information Manual.

Plummer, N. L. and L.G. Friedman (1999). Tracking and Dating Young Groundwater.  
Fact Sheet 134-99. U.S. Geological Survey. Reston, VA.

Raby, M., et al. (2018). Acute toxicity of 6 neonicotinoid insecticides to freshwater  
invertebrates. *Environmental Toxicology and Chemistry* Volume 37, No. 5, pp  
1430-1445.

Reigart, J.R. and C.R. Roberts. (1999). Recognition and Management of Pesticide  
Poisonings, Fifth Edition. U.S. Environmental Protection Agency. Washington,  
D.C.

Resource Conservation District of Monterey County (RCDMC). (2007). A Grower  
Survey. Reconciling Food Safety and Environmental Protection. Salinas, CA.

Rice, P.J., L.L. McConnell, L.P. Heighton, A.M. Sadeghi, et al. (2001). Runoff Loss of  
Pesticides and Soil: A Comparison between Vegetative Mulch and Plastic Mulch  
in Vegetable Production Systems. *Journal of Environmental Quality*. Volume 30.

Richardson, L. (2009). Sterile Farming Adds to Food Risk. *California Farmer*. January,  
2009.

Riley, A. (2002). A primer on stream and river protection for the regulator and program  
manager. Technical Reference Circular, W.D. 02-#1. San Francisco Bay Region,  
California Regional Water Quality Control Board.

Riparian Habitat Joint Venture (RHJV). (2004). The Riparian Bird Conservation Plan.  
Version 2.0. California Partners in Flight. Riparian Bird Conservation Plan.  
Stinson Beach, CA.

Rosenstock, T.S., D. Liptzin, J. Six, and T. Tomich. (2013). Nitrogen fertilizer use in  
California: Assessing the data, trends and a way forward. *California Agriculture*.  
Volume 67, No. 1. DOI:10.3733/ca.E.v067n01p68.

Russo, T., A.T. Fisher, and B.S. Lockwood. (2014). Assessment of Managed Aquifer  
Recharge Site Suitability Using a GIS and Modeling. *National Groundwater  
Association*. DOI:10.1111/gwat.12213.

Salinas Bay Agriculture Stewardship Group (SBASG) and the Coalition for Urban/Rural  
Environmental Stewardship Group. (2019). Salinas Valley Water Replacement  
Program. Presentation at the Central Coast Regional Water Quality Board  
Meeting on December 13, 2019.

Santa Barbara County Agricultural Commissioner (SBCAC). (2017). 2017 Agricultural  
Production Report. Santa Barbara, CA.

- Santa Barbara County Agricultural Commissioner (SBCAC). (2018). 2018 Agricultural Production Report. Santa Barbara, CA.
- Santa Clara County Agricultural Commissioner (Santa Clara CAC). 2014. The Economic Contribution to the County of Santa Clara 2014. Santa Clara, CA.
- Santa Cruz County Agricultural Commissioner (SCCAC). (2013). Economic Contributions of Santa Cruz County Agriculture. Santa Cruz, CA.
- Santa Cruz County Agricultural Commissioner (SCCAC). (2018). 2018 Crop Report. Santa Cruz, CA.
- Settevendemie, M. (2019). New Study: San Luis Obispo Agriculture Contributes \$2.54 Billion to our Local Economy. San Luis Obispo County Agricultural Commission. November 8, 2019.
- Sharapov, U.M., Wendel, A.M., Davis, J.P., Keene, et. al. (2016). Multistate Outbreak of *Escherichia coli* O157:H7 Infections Associated with Consumption of Fresh Spinach: United States, 2006. Journal of Food Protection, Volume 79, No. 12. DOI:10.4315/0362-028X.JFP-15-556.
- Shoup, D.E. and D.H. Wahl. (2009). The Effects of Turbidity on Prey Selection by Piscivorous Largemouth Bass. Transactions of the American Fisheries Society. Volume 138. DOI:10.1577/T09-015.1.
- Sigler, J.W., T.C. Bjornn, and F.H. Everest (1984). Effects of Chronic Turbidity on Density and Growth of Steelheads and Coho Salmon. Transactions of the American Fisheries Society. Volume 113.
- Singh, G., Kaur, G., Williard, K., Schoonover, J., Kang, J. (2017). Monitoring of water and solute transport in the vadose zone: a review. Vadose Zone Journal. Volume 17. doi:10.2136/vzj2016.07.0058
- Smith, R. (2015) Nutrient Uptake of Brussels Sprout. Agricultural and Natural Resources. Salinas Valley Agriculture. University of California, Davis.
- Smith, R.F., J. Muramoto, L. Tourte, A. Haffa, F. Melton and P. Love. 2019. Immobilization of nitrate in fallow winter vegetable production beds. UCCE Monterey County Blog: <https://ucanr.edu/blogs/blogcore/postdetail.cfm?postnum=29071> January 3.
- Smith, R.F., J. Muramoto, L. Tourte, A. Haffa, F. Melton and P. Love. 2018. Immobilization of nitrate in fallow winter vegetable production beds. UCCE Monterey County Blog: <https://ucanr.edu/blogs/blogcore/postdetail.cfm?postnum=25997> January 3.
- Smith, R. and M. Cahn. (2019). Dry Matter and Nitrogen Content of Various Vegetables Produced on the Central Coast. Handout at March 2019 Central Coast Water Board Meeting. UC Cooperative Extension, Monterey County.

- Smith, R., M. Cahn, and T. Hartz. (2014) Evaluation of N Uptake and Water Use of Leafy Greens Grown in High-Density 80-inch Bed Plantings and Demonstration of Best Management Practices. Final Report. Contract 12-0362-SA. University of California Cooperative Extension. Salinas, CA.
- Smith, R., M. Cahn, T. Hartz, P. Love, et al. (2016) Nitrogen Dynamics of Cole Crop Production: Implications for Fertility Management and Environmental Protection, Horticultural Science. Volume 51, No. 12. DOI:10.21273/HORTSCI11335-16.
- Smith, R., M. Cahn. (2011) Improving Nitrogen Use Efficiency in Lettuce Production. Presentation to the American Society of Agronomy, California Chapter. 2011 Conference Proceedings: Agricultural Certification Programs-Opportunities and Challenges. February 1-2, 2011. Fresno, CA.
- Starnes, K., J. White, F. Spurlock and K. Kelley. (2006). Pyrethroid Insecticides in California Surface Waters and Bed Sediments: Concentrations and Estimated Toxicities. California Department of Pesticide Regulation. Sacramento, CA.
- State Water Resources Control Board (SWRCB). (2018). 1,2,3-Trichloropropane Sampling in Q1 2018. California State Water Resources Control Board. Retrieved from SWRCB website.
- State Water Resources Control Board (SWRCB). (2000). Hydrologically Vulnerable Areas. Sacramento: California State Water Resources Control Board. Retrieved from SWRCB website.<sup>46</sup>
- State Water Resources Control Board (SWRCB). (2008). Project Discussion Paper. Policy to Protect Wetlands and Riparian Areas. State Water Resources Control Board. Sacramento, CA.
- State Water Resources Control Board (SWRCB). (2017). 2014 and 2016 California Integrated Report (Clean Water Act Section 303(d) List and 305(b) Report), Excerpt. Sacramento, CA.
- Stuart, D. (2006). Reconciling Food Safety and Environmental Protection: A Literature Review. First Edition. Prepared for the Resource Conservation District of Monterey County. Salinas, CA.
- Swedish Environmental Protection Agency. (2019). Environmental Valuation. Retrieved from the Swedish Environmental Protection Agency's website: The Environmental Implementation Review (2019), Country Report Sweden on September 26, 2019.<sup>47</sup>

---

<sup>46</sup> "Hydrologically Vulnerable Areas: [https://www.waterboards.ca.gov/gama/docs/hva\\_map\\_table.pdf](https://www.waterboards.ca.gov/gama/docs/hva_map_table.pdf).

<sup>47</sup> The Environmental Implementation Review (2010), Country Report Sweden: [https://ec.europa.eu/environment/eir/pdf/report\\_se\\_en.pdf](https://ec.europa.eu/environment/eir/pdf/report_se_en.pdf).

- Tourte, Laura, et al. (2019). Sample Costs to Produce and Harvest Romaine Hearts, Central Coast Region. University of California Agriculture and Natural Resources Cooperative Extension and Agricultural Issues Center.
- U.S. Army Corps of Engineers (USACE), Los Angeles District. (2005). Alternatives Analysis for San Juan and San Mateo Creek Watersheds, Orange County, California: Potential Impacts to Waters of the United States and Riparian Ecosystems. U.S. Army Engineer Research and Development Center, Environmental Laboratory. Vicksburg, MS.
- U.S. Department of Agriculture (USDA). (No Date). Agricultural Resources and Environmental Indicators, Chapter 2.3: Water Quality Impacts of Agriculture. Retrieved from USDA's website: Water Quality Impacts of Agriculture on November 27, 2019.<sup>48</sup>
- U.S. Department of Agriculture (USDA). 2022 Census of Agriculture, California, State and County Data. U.S. Department of Agriculture. Retrieved from USDA Agricultural Census website in February 2024.  
[https://www.nass.usda.gov/Publications/AgCensus/2022/Full\\_Report/Volume\\_1,\\_Chapter\\_2\\_County\\_Level/California/cav1.pdf](https://www.nass.usda.gov/Publications/AgCensus/2022/Full_Report/Volume_1,_Chapter_2_County_Level/California/cav1.pdf).
- U.S. Department of Agriculture, Natural Resources Conservation Service (USDA NRCS). (2019). California Payment Schedules; Practice Scenarios. Retrieved from USDA NRCS website: California Payment Schedules on April 18, 2019.<sup>49</sup>
- U.S. Department of the Interior, Fish and Wildlife Service (USFWS). (2010). Comments Regarding the Preliminary Draft Staff Recommendations for an Agricultural Order to Control Discharges from Irrigated Lands, Central Coast Region, California. March 31, 2010. U.S. Department of the Interior, Fish and Wildlife Service. Ventura, CA.
- U.S. Environmental Protection Agency (USEPA). (1978). Cadmium Additions to Agricultural Lands Via Commercial Phosphate Fertilizers, A Preliminary Assessment. Washington, D.C. EPA-SW-718, September 1978.
- U.S. Environmental Protection Agency (USEPA). (1988). Water Quality Standards Criteria Summaries: A Compilation of State/Federal Criteria - Phosphorous. EPA-440/5-88012, September 1988.
- U.S. Environmental Protection Agency (USEPA). (1991). Guidance Specifying Management Measures for Sources of Nonpoint Pollution in Coastal Waters. EPA-840-B-92-002, January 1993.

---

<sup>48</sup> Water Quality Impacts of Agriculture:

[http://www.ers.usda.gov/webdocs/publications/41964/30288\\_waterquality.pdf?v=41143](http://www.ers.usda.gov/webdocs/publications/41964/30288_waterquality.pdf?v=41143)

<sup>49</sup> California Payment Schedules:

<https://www.nrcs.usda.gov/wps/portal/nrcs/detail/national/programs/financial/?cid=nrcseprd1328227>

- U.S. Environmental Protection Agency (USEPA). (2005). National Management Measures to Protect and Restore Wetlands and Riparian Areas for the Abatement of Non-point Source Pollution. Washington, D.C. EPA-841-B-05-003, July 2005.
- U.S. Environmental Protection Agency, (USEPA). (1999). 1999 Update of Ambient Water Quality Criteria for Ammonia. EPA-822-R-99-014, December 1999.
- U.S. Environmental Protection Agency, (USEPA). (2011). Working in Partnership with States to Address Phosphorus and Nitrogen Pollution through Use of a Framework for State Nutrient Reductions. Memorandum dated March 16, 2011.
- U.S. Environmental Protection Agency, (USEPA). (2020). Wetlands Functions and Values. Watershed Academy Web.
- U.S. Environmental Protection Agency, Office of Pesticide Programs (USEPA OPP). (2021). List of Aquatic Life Benchmarks. Retrieved from USEPA OPP website <https://www.epa.gov/pesticide-science-and-assessing-pesticide-risks/aquatic-life-benchmarks-and-ecological-risk#benchmarks> on August 23, 2021.
- United Nations (UN). (2010). The Human Right to Water and Sanitation. Media Brief. UN, OHCHR, UN-Habitat, WHO. Fact Sheet No. 35.
- University of California, Agricultural Issues Center (UC AIC). (2009). The Measure of California Agriculture, Chapter 5: Agriculture's Role in the Economy. University of California, Davis.
- University of California (UC Davis). (2020) California Crop Fertilization Guidelines. Retrieved from the CDFA website: California Crop Fertilization Guidelines on February 11, 2020.<sup>50</sup>
- Viers, J.H., D. Liptzin, T.S. Rosenstock, V.B. Jensen, et al. (2012) Nitrogen Sources and Loading to Groundwater. Technical Report 2 in Addressing Nitrate in California's Drinking Water with a Focus on Tulare Lake Basin and Salinas Valley Groundwater. Draft Report for the State Water Resources Control Board Report to the Legislature. Center for Watershed Sciences. University of California, Davis.
- Visser, A., Moran, J. E., Singleton, & Esser, B. K. (2014). California GAMA Special Study: Geostatistical analysis of groundwater age and other noble gas derived parameters in California groundwater. Lawrence Livermore National Laboratory GAMA Special Studies Task 12.4: Groundwater Age Database and Map. LLNL-TR-654049.

---

<sup>50</sup> California Crop Fertilization Guidelines:  
<https://apps1.cdfa.ca.gov/FertilizerResearch/docs/Guidelines.html>

- Ward, Mary H et al. (2018). Drinking Water Nitrate and Human Health: An Updated Review. *International journal of environmental research and public health* vol. 15,7 1557. 23 Jul. 2018, doi:10.3390/ijerph15071557.
- Welsh, D. (1991). Riparian Forest Buffers. Function and Design for Protection and Enhancement of Water Resources. U.S. Department of Agriculture, Forest Service, Northeastern Area, State & Private Forestry, Forest Resource Management. Radnor, PA. NA-PR-07-91.
- Wenger, S. (1999). A Review of the Scientific Literature on Riparian Buffer Width, Extent and Vegetation. Office of Public Service and Outreach, Institute of Ecology, University of Georgia. Institute of Ecology. Athens, GA.
- Wild Farm Alliance (WFA). (2016). Co-Managing Farm Stewardship with Food Safety GAPs and Conservation Practices: A Grower's and Conservationist's Handbook. Watsonville, CA.
- Worts, G.F., 1951. Geology and ground-water resources of the Santa Maria Valley area, California. U.S. Geological Survey Water-Supply. Paper 1000. U.S. Government Printing Office. Washington, D.C.
- Wright, R.D., Stanley, M., Harris, R. (2001). The use of suction cup lysimeters for monitoring EC, pH, and nutrients in large containers. Combined Proceedings International Plant Propagators Society. Volume 51. [https://ipps.org/wp-content/uploads/2025/03/51\\_147.pdf](https://ipps.org/wp-content/uploads/2025/03/51_147.pdf)
- Zotarelli, L., Scholberg, J.M., Dukes, M.D., Munoz-Carpena, R. (2007). Monitoring of nitrate leaching in sandy soils: comparison of three methods. *Journal of Environmental Quality*. Volume 36. [https://abe.ufl.edu/faculty/carpena/files/pdf/publications/refereed\\_articles/MonitoringOfNitrateLeaching.pdf](https://abe.ufl.edu/faculty/carpena/files/pdf/publications/refereed_articles/MonitoringOfNitrateLeaching.pdf)