

---

## Central Valley Regional Water Quality Control Board

11 September 2020

Mohan Bonala  
California Department of Transportation  
703 B St  
Marysville, CA 95901

### **CLEAN WATER ACT SECTION 401 TECHNICALLY CONDITIONED WATER QUALITY CERTIFICATION; CALIFORNIA DEPARTMENT OF TRANSPORTATION, SR 65 CAPACITY AND OPERATIONAL IMPROVEMENTS PHASE 1 PROJECT (WDID#5A31CR00540), PLACER COUNTY**

This Order responds to the 26 May 2020 application submitted by California Department of Transportation (Applicant) for the Water Quality Certification of the SR 65 Capacity and Operational Improvements Phase 1 Project (Project), permanently impacting 0.189 acre /42 linear feet and temporarily impacting 0.044 acre /19 linear feet of waters of the United States.

This Order serves as certification of the United States Army Corps of Engineers' Nationwide Permit #14 (SPK-2016-00475) under Section 401 of the Clean Water Act, and a Waste Discharge Requirement under the Porter-Cologne Water Quality Control Act and State Water Resources Control Board Order 2003-0017-DWQ.

#### **WATER QUALITY CERTIFICATION STANDARD CONDITIONS:**

- 1. This Water Quality Certification (Certification) is not valid until coverage under Section 404 of the Clean Water Act is obtained. If the Project, including the area of impact (as described) is modified through this process, this Certification will not be valid until amended by the Central Valley Regional Water Quality Control Board (Central Valley Water Board).**
2. This Certification action is not intended and shall not be construed to apply to any discharge from any activity involving a hydroelectric facility requiring a Federal Energy Regulatory Commission (FERC) license or an amendment to a FERC license unless the pertinent Certification application was filed pursuant to Section 3855(b) of the California Code of Regulations, and the application specifically identified that a FERC license or amendment to a FERC license for a hydroelectric facility was being sought.

3. The validity of any non-denial Certification action shall be conditioned upon total payment of the full fee required under Section 3860(c) of the California Code of Regulations.
4. This Certification is no longer valid if the Project (as described) is modified, or coverage under Section 404 of the Clean Water Act has expired.
5. All reports, notices, or other documents required by this Certification or requested by the Central Valley Water Board shall be signed by a person described below or by a duly authorized representative of that person.
  - (a) For a corporation: by a responsible corporate officer such as: 1) a president, secretary, treasurer, or vice president of the corporation in charge of a principal business function; 2) any other person who performs similar policy or decision-making functions for the corporation; or 3) the manager of one or more manufacturing, production, or operating facilities if authority to sign documents has been assigned or delegated to the manager in accordance with corporate procedures.
  - (b) For a partnership or sole proprietorship: by a general partner or the proprietor.
  - (c) For a municipality, state, federal, or other public agency: by either a principal executive officer or ranking elected official.
6. Any person signing a document under Standard Condition number 5 shall make the following certification:

“I certify under penalty of law that this document and all attachments were prepared under my direction or supervision in accordance with a system designed to assure that qualified personnel properly gathered and evaluated the information submitted. Based on my inquiry of the person or persons who manage the system, or those persons directly responsible for gathering the information, the information submitted is, to the best of my knowledge and belief, true, accurate, and complete. I am aware there are significant penalties for submitting false information, including the possibility of fine and imprisonment for knowing violations.”

**TECHNICAL CERTIFICATION CONDITIONS:**

In addition to the above standard conditions, the Applicant shall satisfy the following:

1. The Applicant shall notify the Central Valley Water Board in writing seven (7) days in advance of the start of any work within waters of the United States.
2. Except for activities permitted by the United States Army Corps of Engineers under Section 404 of the Clean Water Act, soil, silt, or other organic materials shall not be

placed where such materials could pass into surface water or surface water drainage courses.

3. The Applicant shall maintain a copy of this Certification and supporting documentation (Project Information Sheet) at the Project site during construction for review by site personnel and agencies. All personnel (employees, contractors, and subcontractors) performing work on the proposed Project shall be adequately informed and trained regarding the conditions of this Certification.
4. The Applicant shall perform surface water sampling<sup>1</sup>:
  - a) when performing any in-water work;
  - b) in the event that Project activities result in any materials reaching surface waters; or
  - c) when any activities result in the creation of a visible plume in surface waters.

The sampling requirements in Table 1 shall be conducted upstream out of the influence of the Project, and 300 feet downstream of the work area. The sampling frequency may be modified for certain projects with written approval from Central Valley Water Board staff.

The sampling requirements in Table 1 shall be conducted by taking a sample of the ambient conditions before work begins in the work area, and sampling during work in the work area. The sampling frequency may be modified for certain projects with written approval from Central Valley Water Board staff.

---

<sup>1</sup> Sampling is not required in wetlands, where the entire wetland is being permanently filled; provided there is no outflow connecting the wetland to surface waters.

**Table 1: Sample Type and Frequency Requirements**

Parameter	Unit	Type of Sample	Minimum Sampling Frequency	Required Analytical Test Method
Turbidity	NTU	Grab <sup>2</sup>	Every 4 hours during in-water work	3, 4
Visible construction related pollutants <sup>5</sup>	Observations	Visual Inspections	Continuous throughout the construction period	NA
pH <sup>6</sup>	Standard Units	Grab <sup>2</sup>	Every 4 hours during in-water work	3, 4

Surface water sampling shall occur at mid-depth. A surface water monitoring report shall be submitted within two weeks of initiation of in-water construction, and every two weeks thereafter. In reporting the sampling data, the Applicant shall arrange the data in tabular form so that the sampling locations, date, constituents, and concentrations are readily discernible. The data shall be summarized in such a manner to illustrate clearly whether the Project complies with Certification requirements. The report shall include surface water sampling results, visual observations, and identification of the turbidity increase in the receiving water applicable to the natural turbidity conditions specified in the turbidity criteria below. If no sampling is required, the Applicant shall submit a written statement stating, “No sampling was required” within two weeks of initiation of in-water construction, and every two weeks thereafter.

5. The Central Valley Water Board adopted a *Water Quality Control Plan for the Sacramento River and San Joaquin River Basins*, Fifth Edition, revised May 2018

---

<sup>2</sup> Grab samples shall not be collected at the same time each day to get a complete representation of variations in the receiving water.

<sup>3</sup> Pollutants shall be analyzed using the analytical methods described in 40 Code of Federal Regulations Part 136, where no methods are specified for a given pollutant, the method shall be approved by Central Valley Water Board staff.

<sup>4</sup> A hand-held field meter may be used, provided the meter utilizes a USEPA-approved algorithm/method and is calibrated and maintained in accordance with the manufacturer’s instructions. A calibration and maintenance log for each meter used for monitoring shall be maintained onsite.

<sup>5</sup> Visible construction-related pollutants include oil, grease, foam, fuel, petroleum products, and construction-related, excavated, organic or earthen materials.

<sup>6</sup> Sampling to be conducted if wet concrete comes into contact with surface water.

(Basin Plan) that designates beneficial uses, establishes water quality objectives, and contains implementation programs and policies to achieve those objectives for all waters addressed through the plan. Turbidity and pH limits are based on water quality objectives contained in the Basin Plan and are part of this Certification as follows:

- a) Waters shall not contain oils, greases, waxes, or other materials in concentrations that cause nuisance, result in a visible film or coating on the surface of the water or on objects in the water, or otherwise adversely affect beneficial uses.
- b) Activities shall not cause turbidity increases in surface water to exceed:
  - i. where natural turbidity is less than 1 Nephelometric Turbidity Units (NTUs), controllable factors shall not cause downstream turbidity to exceed 2 NTUs;
  - ii. where natural turbidity is between 1 and 5 NTUs, increases shall not exceed 1 NTU;
  - iii. where natural turbidity is between 5 and 50 NTUs, increases shall not exceed 20 percent;
  - iv. where natural turbidity is between 50 and 100 NTUs, increases shall not exceed 10 NTUs; and
  - v. where natural turbidity is greater than 100 NTUs, increases shall not exceed 10 percent.

In determining compliance with the above limits, appropriate averaging periods may be applied provided that beneficial uses will be fully protected. Averaging periods may only be used with prior permission of the Central Valley Water Board Executive Officer.

- c) Activities shall not cause pH to be depressed below 6.5 nor raised above 8.5 in surface water.
6. The Applicant shall notify the Central Valley Water Board immediately if the above criteria for turbidity, pH, or other water quality objectives are exceeded.
7. In-water work shall occur during periods of no precipitation when the work area is naturally dry or after the work area has been completely dewatered.

The Applicant shall perform surface water sampling in accordance with Technical Certification Condition No. 4, if any of the following conditions occur: 1) in-water work is conducted during an unanticipated flow event; 2) Project activities result in any materials reaching surface waters; or 3) Project activities result in the creation of a visible plume in surface waters.

8. Activities shall not cause visible oil, grease, or foam in the receiving water.
9. Refueling of equipment within the floodplain or within 300 feet of the waterway is prohibited. If critical equipment must be refueled within 300 feet of the waterway, spill prevention and countermeasures must be implemented to avoid spills. Refueling areas shall be provided with secondary containment including drip pans and/or placement of absorbent material. No hazardous materials, pesticides, fuels, lubricants, oils, hydraulic fluids, or other construction-related potentially hazardous substances should be stored within a floodplain or within 300 feet of a waterway. The Applicant must perform frequent inspections of construction equipment prior to utilizing it near surface waters to ensure leaks from the equipment are not occurring and are not a threat to water quality.
10. The Applicant shall develop and maintain onsite a project-specific Spill Prevention, Containment and Cleanup Plan outlining the practices to prevent, minimize, and/or clean up potential spills during construction of the Project. The Plan must detail the Project elements, construction equipment types and location, access and staging and construction sequence.
11. The discharge of petroleum products, any construction materials, hazardous materials, pesticides, fuels, lubricants, oils, hydraulic fluids, raw cement, concrete, asphalt, paint, coating material, drilling fluids, or other construction-related potentially hazardous substances to surface water and/or soil is prohibited. In the event of a prohibited discharge, the Applicant shall notify the Central Valley Water Board Contact within 24-hours of the discharge.
12. Concrete must be completely cured before coming into contact with waters of the United States. Surface water that contacts wet concrete must be pumped out and disposed of at an appropriate off-site commercial facility, which is authorized to accept concrete wastes.
13. A method of containment must be used below the bridge to prevent debris from falling into the water body through the entire duration of the Project.
14. Silt fencing, straw wattles, or other effective management practices must be used along the construction zone to minimize soil or sediment along the embankments from migrating into the waters of the United States through the entire duration of the Project.
15. The use of netting material (e.g., monofilament-based erosion blankets) that could trap aquatic dependent wildlife is prohibited within the Project area.
16. All areas disturbed by Project activities shall be protected from washout and erosion.
17. All temporarily affected areas shall be restored to pre-construction contours and conditions upon completion of construction activities.

18. Hydroseeding shall be performed with California native seed mix.
19. All materials resulting from the Project shall be removed from the site and disposed of properly.
20. If water is present, the area must be dewatered prior to the start of work.
21. If temporary surface water diversions and/or dewatering are anticipated, the Applicant shall develop and maintain on-site a Surface Water Diversion and/or Dewatering Plan(s). The Plan(s) must be developed prior to initiation of any water diversions. The Plan(s) shall include the proposed method and duration of diversion activities. The Plan(s) must be consistent with this Certification and must be made available to the Central Valley Water Board staff upon request.
22. When work in a flowing stream is unavoidable and any temporary dam or other artificial obstruction is being constructed, maintained, or placed in operation, sufficient water shall at all times be allowed to pass downstream, to maintain beneficial uses of waters of the state below the dam. Construction, dewatering, and removal of temporary cofferdams shall not violate Technical Certification Condition 5 of this Certification.
23. If any temporary dam or other artificial obstruction is constructed, the temporary dam or other artificial obstruction shall only be built from clean materials such as sandbags, gravel bags, water dams, or clean/washed gravel which will cause little or no siltation. Stream flow shall be temporarily diverted using gravity flow through temporary culverts/pipes or pumped around the work site with the use of hoses.
24. The Applicant shall apply for a name change or amendment to this Certification should any of the following occur: a) a change in the ownership of all or any portion of the Project; b) any change in the Project description; c) any change involving discharge amounts, temporary impacts, or permanent impacts; or d) amendments, modifications, revisions, extensions, or changes to the United States Army Corps of Engineers' Nationwide Permit #14, the United States Fish and Wildlife Service decision document(s), or the California Department of Fish and Wildlife Streambed Alteration Agreement.
25. The Applicant shall submit a copy of the final, signed and dated Lake or Streambed Alteration Agreement to the Central Valley Water Board Contact within 14 days of issuance by the California Department of Fish and Wildlife. The Applicant shall comply with all California Department of Fish and Wildlife requirements, including those requirements described in the Lake or Streambed Alteration Agreement.
26. The Applicant shall comply with all United States Fish and Wildlife Service requirements, including those requirements described in the Biological Opinion (08ESMF00-2017-F0944-1).

27. If the Project will involve land disturbance activities of one or more acres, or where the Project disturbs less than one acre but is part of a larger common plan of development that in total disturbs one or more acres, the Applicant shall obtain coverage under the National Pollutant Discharge Elimination System (NPDES) General Permit for Storm Water Discharges Associated with Construction and Land Disturbance Activities Order No. 2009-0009-DWQ for discharges to surface waters comprised of storm water associated with construction activity. For projects not covered under the Construction General Permit, The California Department of Transportation shall comply with their General NPDES Permit Order No 2012-0011-DWQ (NPDES No. CAS 000003) issued by the State Water Resources Control Board.
28. The Applicant shall work with the Central Valley Water Board to obtain coverage under an NPDES permit for dewatering activities that result in ground water discharges into surface water.
29. The Conditions in this Certification are based on the information in the attached "Project Information Sheet" and the application package. If the actual project, as described in the attached Project Information Sheet and application package, is modified or changed, this Certification is no longer valid until amended by the Central Valley Water Board.
30. The Applicant shall implement each of the mitigation measures specified in the approved Mitigated Negative Declaration for the Project, as they pertain to biology, hydrology and water quality impacts as required by Section 21081.6 of the Public Resource Code and Section 15097 of the California Code of Regulations.
31. In the event of any violation or threatened violation of the conditions of this Certification, the violation or threatened violation shall be subject to any remedies, penalties, process, or sanctions as provided for under state and federal law. The applicability of any state law authorizing remedies, penalties, process, or sanctions for the violation or threatened violation constitutes a limitation necessary to ensure compliance with this Certification.
  - (a) If the Applicant or a duly authorized representative of the Project fails or refuses to furnish technical or monitoring reports, as required under this Certification, or falsifies any information provided in the monitoring reports, the applicant is subject to civil liability, for each day of violation, and/or criminal liability.
  - (b) In response to a suspected violation of any condition of this Certification, the Central Valley Water Board may require the Applicant to furnish, under penalty of perjury, any technical or monitoring reports the Central Valley Water Board deems appropriate, provided that the burden, including cost of the reports, shall be in reasonable relationship to the need for the reports and the benefits to be obtained from the reports.



(c) The Applicant shall allow the staff of the Central Valley Water Board, or an authorized representative(s), upon the presentation of credentials and other documents, as may be required by law, to enter the Project premises for inspection, including taking photographs and securing copies of project-related records, for the purpose of assuring compliance with this Certification and determining the ecological success of the Project.

32. To mitigate for the loss of 0.027 acre/42 linear feet of stream channel and 0.162 acre of wetland habitats, the Applicant shall purchase a minimum of 0.189 aquatic resources creation or preservation mitigation credits from a United States Army Corps of Engineers approved mitigation bank or in lieu fee program, or mitigate as otherwise required by the United States Army Corps of Engineers for the impacted watershed prior to commencing construction. The Applicant shall provide evidence of all off-site compensatory mitigation to the Central Valley Water Board. At a minimum, compensatory mitigation must achieve a ratio of 1:1 for permanent impacts.

Compensatory mitigation must comply with the effective policy, which ensures no overall net loss of wetlands for impacts to waters of the state, at the time of Certification.

Evidence of compliance with compensatory mitigation requirements includes providing a letter from the approved compensatory mitigation bank or in-lieu fee recipient. The letter must: a) be on the compensatory mitigation bank's or in-lieu fee recipient's letterhead; b) be signed by an authorized representative of the compensatory mitigation bank or in-lieu fee recipient; c) indicate the United States Army Corps of Engineers' SPK number; d) describe the Project name and location; and e) detail the type of compensatory mitigation credits purchased or in-lieu fees paid for the Project's impacts.

#### **NOTIFICATIONS AND REPORTS:**

33. The Applicant shall provide a Notice of Completion (NOC) no later than 30 days after the Project completion. The NOC shall demonstrate that the Project has been carried out in accordance with the Project description in the Certification and in any approved amendments. The NOC shall include a map of the Project location(s), including final boundaries of any on-site restoration area(s), if appropriate, and representative pre and post construction photographs. Each photograph shall include a descriptive title, date taken, photographic site, and photographic orientation.

34. The Applicant shall submit all notifications, submissions, materials, data, correspondence, and reports in a searchable Portable Document Format (PDF). Documents less than 50 MB must be emailed to: [centralvalleysacramento@waterboards.ca.gov](mailto:centralvalleysacramento@waterboards.ca.gov). In the subject line of the email, include the Central Valley Water Board Contact, Project name, and WDID number

as shown in the subject line above. Documents that are 50 MB or larger must be transferred to a disk and mailed to the Central Valley Water Board Contact.

**CENTRAL VALLEY WATER BOARD CONTACT:**

Angela Nguyen-Tan  
Central Valley Regional Water Quality Control Board  
11020 Sun Center Drive, Suite 200  
Rancho Cordova, CA 95670-8114  
Angela.Nguyen-Tan@waterboards.ca.gov  
(916) 464-0335

**CALIFORNIA ENVIRONMENTAL QUALITY ACT:**

California Department of Transportation is the Lead Agency responsible for compliance with the California Environmental Quality Act for the SR 65 Capacity and Operational Improvements Phase 1 Project pursuant to Section 21000 et seq. of the Public Resources Code. California Department of Transportation approved the Mitigated Negative Declaration on 11 December 2017. The California Department of Transportation filed a Notice of Determination with the State Clearinghouse on 6 March 2018 (SCH No. 2017052036).

The Central Valley Water Board is a responsible agency for the project. The Central Valley Water Board has determined that the Mitigated Negative Declaration is in accordance with the requirements of the California Environmental Quality Act.

The Central Valley Water Board has reviewed and evaluated the impacts to water quality identified in the Mitigated Negative Declaration. The mitigation measures discussed in the Mitigated Negative Declaration to minimize project impacts to State waters are required by this Certification.

With regard to the remaining impacts identified in the Mitigated Negative Declaration, the corresponding mitigation measures proposed are within the responsibility and jurisdiction of other public agencies.

**WATER QUALITY CERTIFICATION:**

I hereby issue an Order certifying that any discharge from the California Department of Transportation, SR 65 Capacity and Operational Improvements Phase 1 Project (WDID#5A31CR00540) will comply with the applicable provisions of Section 301 ("Effluent Limitations"), Section 302 ("Water Quality Related Effluent Limitations"), Section 303 ("Water Quality Standards and Implementation Plans"), Section 306 ("National Standards of Performance"), and Section 307 ("Toxic and Pretreatment Effluent Standards") of the Clean Water Act. Through this Order, this discharge is also regulated under State Water Resources Control Board Water Quality Order No. 2003-0017 DWQ "Statewide General Waste Discharge Requirements For Dredged Or Fill Discharges That Have Received State Water Quality Certification (General WDRs)."

Except insofar as may be modified by any preceding conditions, all Certification actions are contingent on: a) the discharge being limited and all proposed mitigation being completed in compliance with the conditions of this Certification, California Department of Transportation's application package, and the attached Project Information Sheet; and b) compliance with all applicable requirements of the *Water Quality Control Plan for the Sacramento River and San Joaquin River Basins*, Fifth Edition, revised May 2018.

Any person aggrieved by this action may petition the State Water Resources Control Board to review the action in accordance with California Water Code Section 13320 and California Code of Regulations, Title 23, Section 2050 and following. The State Water Resources Control Board must receive the petition by 5:00 p.m., 30 days after the date of this action, except that if the thirtieth day following the date of this action falls on a Saturday, Sunday, or state holiday, the petition must be received by the State Water Resources Control Board by 5:00 p.m. on the next business day. Copies of the law and regulations applicable to filing petitions may be found on the State Water Resources Control Board's [Water Quality Petitions webpage](http://www.waterboards.ca.gov/public_notices/petitions/water_quality) ([http://www.waterboards.ca.gov/public\\_notices/petitions/water\\_quality](http://www.waterboards.ca.gov/public_notices/petitions/water_quality)) or will be provided upon request.

*Original Signed By James Marshall for:*

Patrick Pulupa  
Executive Officer

Enclosure: Project Information Sheet

Attachments: Figure 1 – Project Vicinity Map  
Figures 2–6 – Impacts to Aquatic Resources

cc: Distribution List, page 18

## PROJECT INFORMATION SHEET

**Application Date:** 26 May 2020

**Applicant:** Mohan Bonala  
California Department of Transportation  
703 B St  
Marysville, CA 95901

**Applicant Representative:** Sydney Eto  
California Department of Transportation  
703 B St  
Marysville, CA 95901

**Project Name:** SR 65 Capacity and Operational Improvements Phase 1 Project

**Application Number:** WDID#5A31CR00540

**Date on Public Notice:** 30 May 2020

**Date Application Deemed Complete:** 25 June 2020

**Date All Information Received:** 25 June 2020

**Type of Project:** Roads, Highways and Bridges

**Approved Months of Project Implementation:** The Project will be constructed 1 June 2021 through 15 October 2021, or as otherwise required by the United States Fish and Wildlife Service or Department of Fish and Wildlife.

**Project Location:** Section 23, Township 11 North, Range 6 East, MDB&M.  
Latitude: 38.783697° N and Longitude: 121.278344° W

**County:** Placer County

**Receiving Water(s) (hydrologic unit):** An unnamed tributary to Pleasant Grove Creek, Sacramento Hydrologic Basin, Valley-American Hydrologic Unit #519.22, Pleasant Grove HSA

**Water Body Type:** Wetland, Streambed

**Designated Beneficial Uses:** The *Water Quality Control Plan for the Sacramento River and San Joaquin River Basins*, Fifth Edition, revised May 2018 (Basin Plan) has designated beneficial uses for surface and ground waters within the region. Beneficial uses that could be impacted by the project include, but are not limited to: Municipal and Domestic Water Supply (MUN); Agricultural Supply (AGR); Industrial Supply (IND); Hydropower Generation (POW); Groundwater Recharge (GWR); Water Contact Recreation (REC-1); Non-Contact Water Recreation (REC-2); Warm Freshwater Habitat

(WARM); Cold Freshwater Habitat (COLD); Preservation of Biological Habitats of Special Significance (BIOL); Rare, Threatened, or Endangered Species (RARE); Migration of Aquatic Organisms (MIGR); Spawning, Reproduction, and/or Early Development (SPWN); and Wildlife Habitat (WILD). A comprehensive and specific list of the beneficial uses applicable for the project area can be found on the Central Valley Water Board's [Basin Planning webpage](http://www.waterboards.ca.gov/centralvalley/water_issues/basin_plans/index.shtml) ([http://www.waterboards.ca.gov/centralvalley/water\\_issues/basin\\_plans/index.shtml](http://www.waterboards.ca.gov/centralvalley/water_issues/basin_plans/index.shtml)).

**303(d) List of Water Quality Limited Segments:** An unnamed stream is the receiving water for the SR 65 Capacity and Operational Improvements Phase 1 Project. The unnamed stream is not listed on the 303(d) list. The most recent list of approved water quality limited segments is found on the State Water Resources Control Board's [Impaired Water Bodies webpage](http://www.waterboards.ca.gov/water_issues/programs/tmdl/integrated2012.shtml) ([http://www.waterboards.ca.gov/water\\_issues/programs/tmdl/integrated2012.shtml](http://www.waterboards.ca.gov/water_issues/programs/tmdl/integrated2012.shtml)).

**Project Description:** The SR 65 Capacity and Operational Improvements Phase 1 Project (Project) is located at State Route 65, in the cities of Roseville, Rocklin, and Lincoln. The Project consists of widening State Route 65 from north of Galleria Boulevard/Stanford Ranch Road to Lincoln Boulevard (from post miles 6.2 to 12.8).

Temporary coffer dams will be installed upstream of the culvert inlet and downstream of the culvert outlet. A bypass pipe will carry stream flows from upstream of the inlet through the existing culvert and discharge them downstream of the cofferdam at the outlet. Approximately 10 cubic yards of clean gravel will be needed for each coffer dam.

Once the creek bypass is in place, approximately 125 cubic yards of rock will be excavated, and the existing concrete headwall removed. Two 12-foot sections of 72-inch Reinforced Concrete Pipe (RCP) culvert will be fitted to the existing RCPs. A new headwall with wingwalls consisting of approximately 48.6 cubic yards of reinforced concrete will be constructed on the new culvert outlet. After culvert work is complete, approximately 130 cubic yards of class IV rock will be placed below the outlet to provide scour protection. After construction is completed, temporary fill materials and the bypass pipe will be completely removed, and the stream bed restored to pre-Project elevations and contours.

A southbound auxiliary lane will be constructed between Blue Oaks Boulevard and Galleria Boulevard by widening the existing pavement to the outside and replacing the existing outside shoulder. A double 72-inch RCP culvert between Blue Oaks Boulevard and Sunset Boulevard will be extended 12 feet as part of the project to accommodate the new southbound auxiliary lane along SR-65.

Temporary cofferdams and dewatering will temporarily impact 0.011 acre of the stream channel habitat and 0.002 acre of wetland habitat. Extending the dual 72-inch RCP culverts will permanently fill 0.027 acre of perennial stream channel and 0.001 acre of emergent wetland.

Constructing the auxiliary lane will place approximately 63 cubic yards of road embankment fill into 0.105 acre of wetland habitat. Widening the SR 65 southbound onramp will place approximately 23 cubic yards of road embankment fill into 0.056 acre of seasonal wetland. Approximately 0.031 acre of wetland will be temporarily disturbed for construction access and returned to pre-Project conditions upon completion.

Dewatering will occur within the Project area. Wet concrete will be placed into the stream channel in dry conditions after fully dewatering the work area. The Project will permanently impact 0.19 acre/42 linear feet and temporarily impact 0.044 acre/19 linear feet of waters of the United States.

**Preliminary Water Quality Concerns:** Construction activities may impact surface waters with increased turbidity and pH.

**Proposed Mitigation to Address Concerns:** The Applicant will implement Best Management Practices to control sedimentation and erosion. The Applicant will conduct turbidity and pH testing during in-water work, stopping work if Basin Plan criteria are exceeded or observations indicate an exceedance of a water quality objective.

All temporary affected areas will be restored to pre-construction contours and conditions upon completion of construction activities to provide 1:1 mitigation for temporary impacts.

**Excavation/Fill Area:** Approximately 125 cubic yards of rock will be excavated from 0.189 acres of waters of the United States.

Approximately 86 cubic yards of road embankment fill, 130 cubic yards of rock, 48.6 cubic yards of concrete will be placed into 0.189 acre of waters of the United States.

**Dredge Volume:** None

**California Integrated Water Quality System Impact Data:** The Project will permanently impact 0.027 acre/42 linear feet of stream channel habitat, and 0.162 acre of wetland habitat and temporarily impact 0.011 acre/19 linear feet of stream channel and 0.033 acre of wetland habitat from fill activities.

**Table 2: Total Project Fill/Excavation Temporary Impact<sup>7</sup> Quantity**

<b>Aquatic Resource Type</b>	<b>Acres</b>	<b>Cubic Yards</b>	<b>Linear Feet</b>
Stream Channel	0.011	17	19
Wetland	0.033	3	

**Table 3: Total Project Fill/Excavation Permanent Physical Loss of Area Impact Quantity**

<b>Aquatic Resource Type</b>	<b>Acres</b>	<b>Cubic Yards</b>	<b>Linear Feet</b>
Stream Channel	0.027	174	42
Wetland	0.162	113	

**United States Army Corps of Engineers File Number:** SPK-2016-00475

**United States Army Corps of Engineers Permit Type:** Nationwide Permit #14

**California Department of Fish and Wildlife Lake or Streambed Alteration**

**Agreement:** The Applicant applied for a Lake or Streambed Alteration Agreement on 19 May 2020.

**Possible Listed Species:** Swainson's hawk, Vernal pool fairy shrimp, California red-legged frog, Giant garter snake, and Vernal pool tadpole shrimp.

**Status of CEQA Compliance:** The California Department of Transportation approved a Mitigated Negative Declaration on 11 December 2017. The California Department of Transportation filed a Notice of Determination with the State Clearinghouse on 6 March 2018 (SCH No. 2017052036).

The Central Valley Water Board will file a Notice of Determination with the State Clearinghouse as a responsible agency within five (5) days of the date of this Certification.

**Compensatory Mitigation:** To mitigate for the loss of 0.027 acre/42 linear feet of stream channel and 0.162 acre of wetland habitats, the Applicant shall purchase a minimum of 0.189 aquatic resources creation or preservation mitigation credits from a United States Army Corps of Engineers approved mitigation bank or in lieu fee program, or mitigate as otherwise required by the United States Army Corps of Engineers for the impacted watershed prior to commencing construction. The Applicant shall provide

---

<sup>7</sup> Includes only temporary direct impacts to waters of the state and does not include area of temporary disturbance which could result in a discharge to waters of the state. Temporary impacts, by definition, are restored to pre-project conditions and therefore do not include a physical loss of area or degradation of ecological condition.

evidence of all off-site compensatory mitigation to the Central Valley Water Board. At a minimum, compensatory mitigation must achieve a ratio of 1:1 for permanent impacts.

Evidence of this purchase or payment shall be provided to the Central Valley Water Board prior to proceeding with the activity authorized by this Certification.

**Table 4: Compensatory Mitigation for Permanent Physical Loss of Area by Method** [Establishment (Est.), Re-establishment (Re-est.), Rehabilitation (Reh.), Enhancement (Enh.), Preservation (Pres.), Unknown]

<b>Aquatic Resource Type</b>	<b>Mitigation Type</b>	<b>Units</b>	<b>Est.</b>	<b>Re-est.</b>	<b>Reh.</b>	<b>Enh.</b>	<b>Pres.</b>	<b>Unknown</b>
Stream Channel	MB/ILF	Acres						0.027
Wetland	MB/ILF	Acres						0.162

**Application Fee Provided:** \$3,301.00 was received on 26 May 2020. The fee amount was determined as required by California Code of Regulations, title 23, sections 3833(b)(3) and 2200(a)(3) and was calculated as category A - Fill & Excavation Discharges (fee code 84) with the dredge and fill fee calculator.



**DISTRIBUTION LIST**

Peck Ha (SPK-2016-00475)  
United States Army Corps of Engineers  
Sacramento District Headquarters  
Regulatory Division  
SPKRegulatoryMailbox@usace.army.mil

Adam Stewart (Electronic Copy Only)  
United States Fish & Wildlife Service  
Adam\_Stewart@fws.gov

Department of Fish and Wildlife, Region 2 (Electronic Copy Only)  
R2LSA@wildlife.ca.gov

Stephanie Tadlock  
Unit Supervisor  
Central Valley Regional Water Quality Control Board, Sacramento Office  
Stephanie.Tadlock@waterboards.ca.gov

Bill Jennings  
CA Sportfishing Protection Alliance  
DeltaKeep@me.com

CWA Section 401 WQC Program  
Division of Water Quality  
State Water Resources Control Board  
Stateboard401@waterboards.ca.gov

Sam Ziegler (Electronic Copy Only)  
United States Environmental Protection Agency  
Ziegler.Sam@epa.gov

Sydney Eto  
California Department of Transportation  
sydney.eto@dot.ca.gov

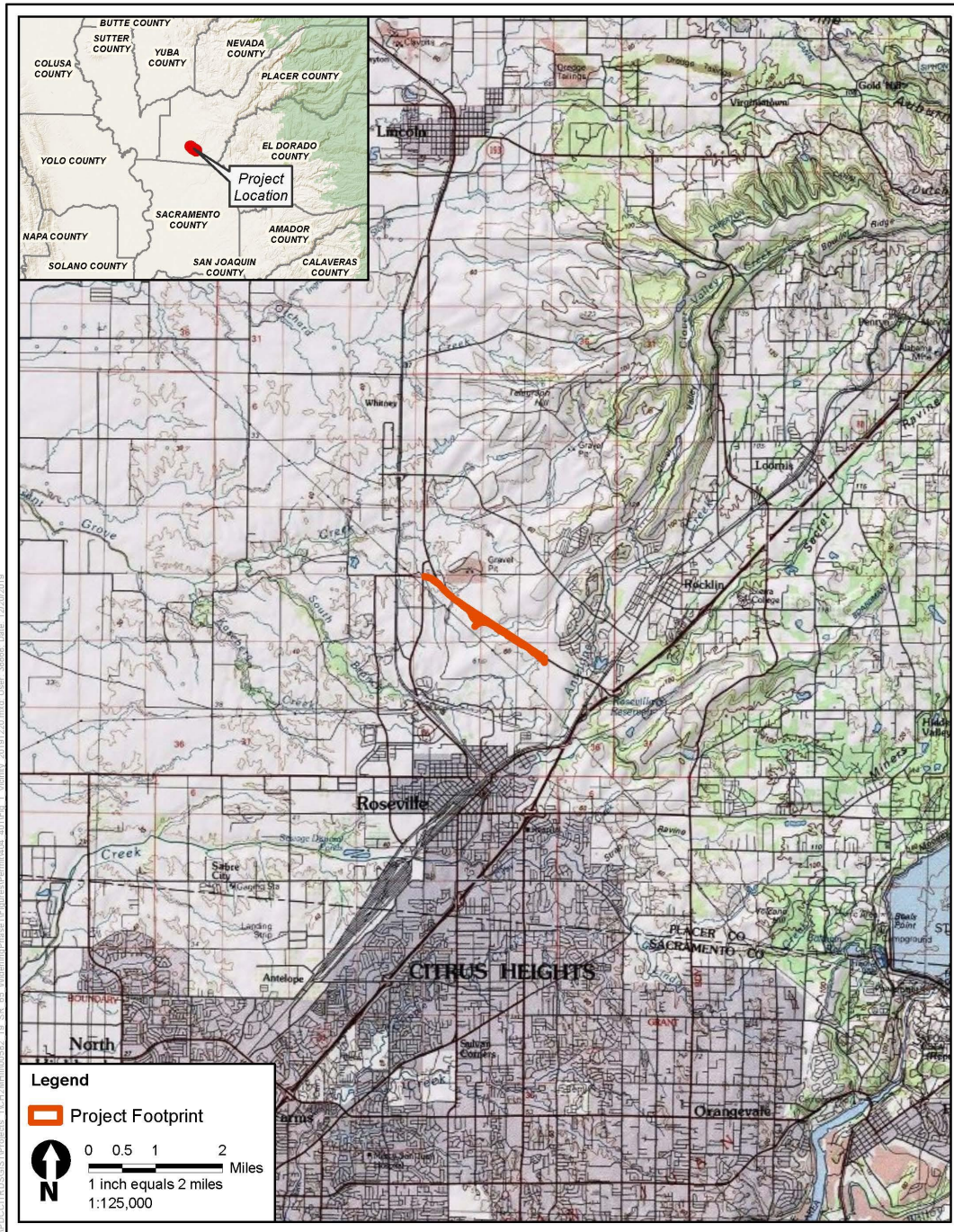

**Figure 1**  
SR 65 CAPACITY AND OPERATIONAL IMPROVEMENTS PROJECT - PHASE I  
Project Vicinity Map

**Figure 1 – Project Vicinity Map**



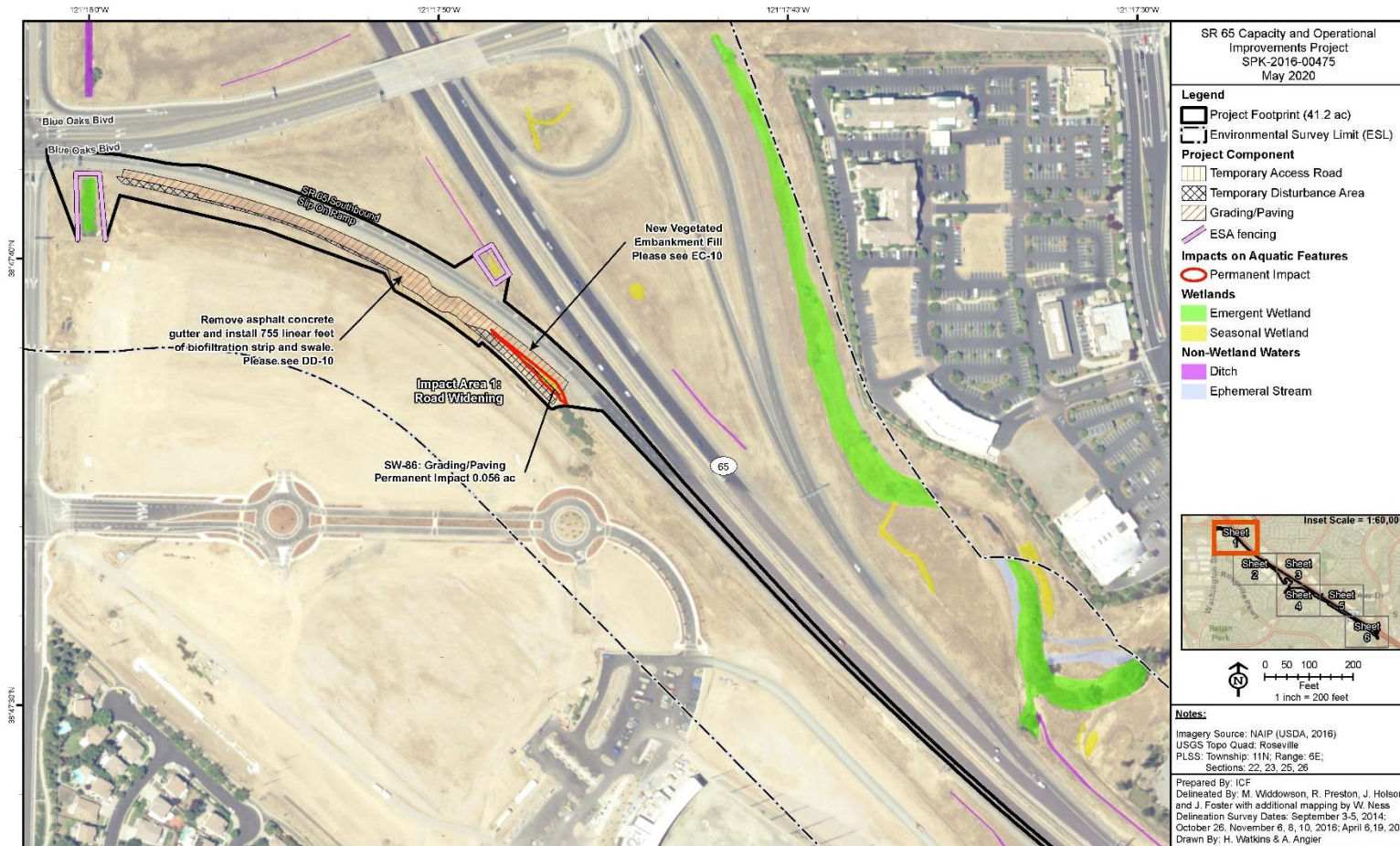
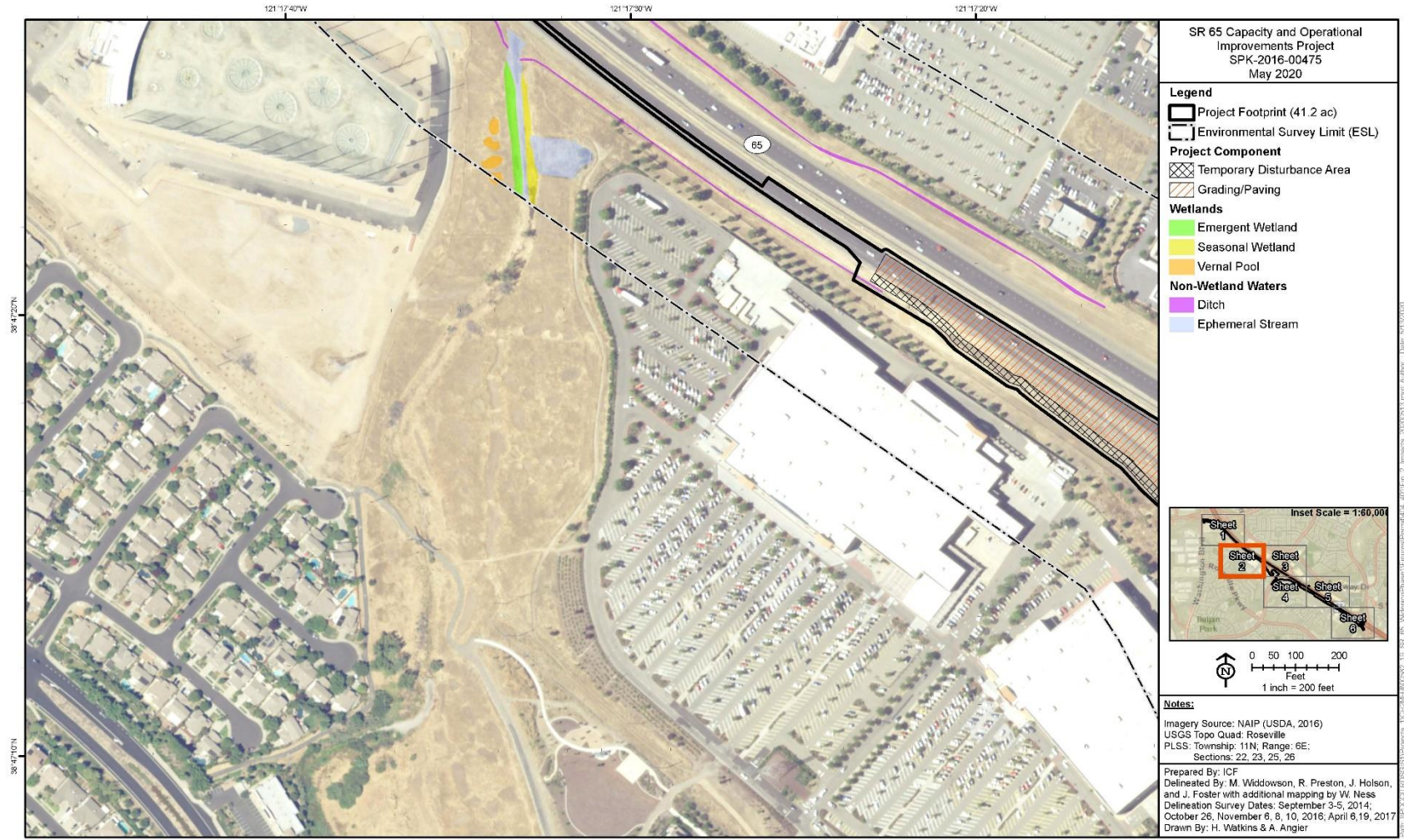

Figure 2 – Impacts to Aquatic Resources





**Figure 2**  
 Plan View showing Impacts on Wetlands and Non-Wetland Waters  
 Sheet 2 of 6

**Figure 3 – Impacts to Aquatic Resources**



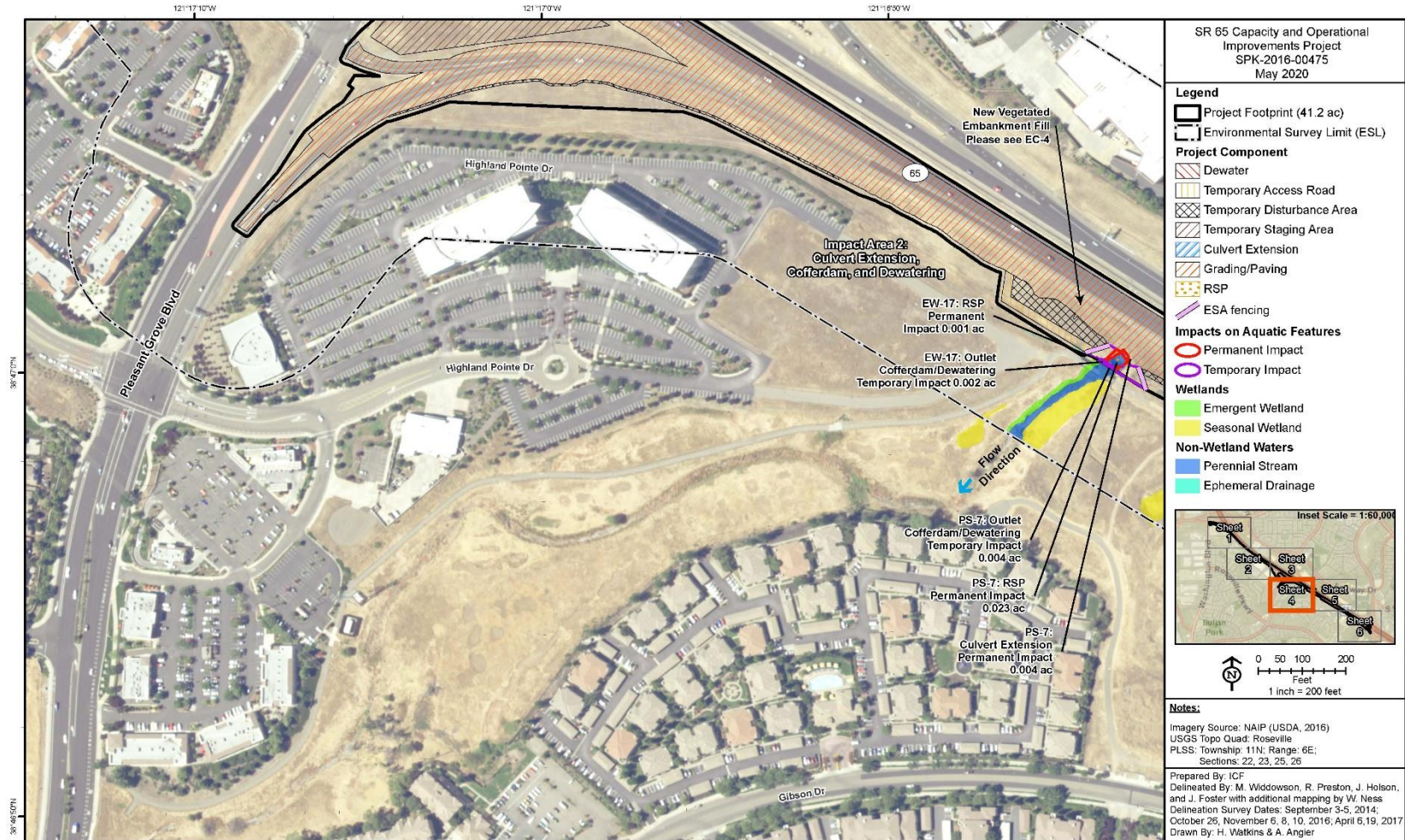
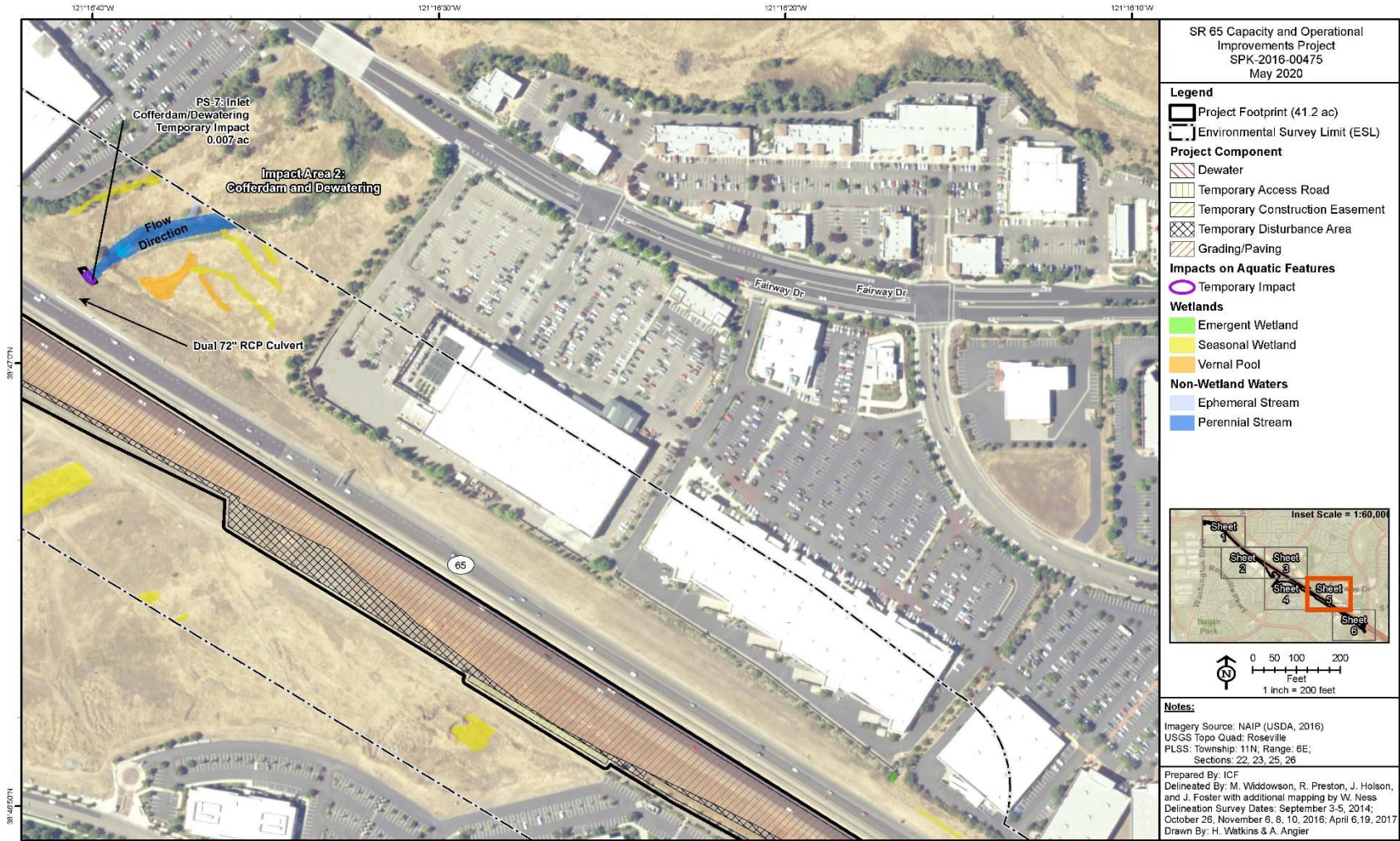

Figure 4 – Impacts to Aquatic Resources





**Figure 2**  
 Plan View showing Impacts on Wetlands and Non-Wetland Waters  
 Sheet 5 of 6

**Figure 5 – Impacts to Aquatic Resources**



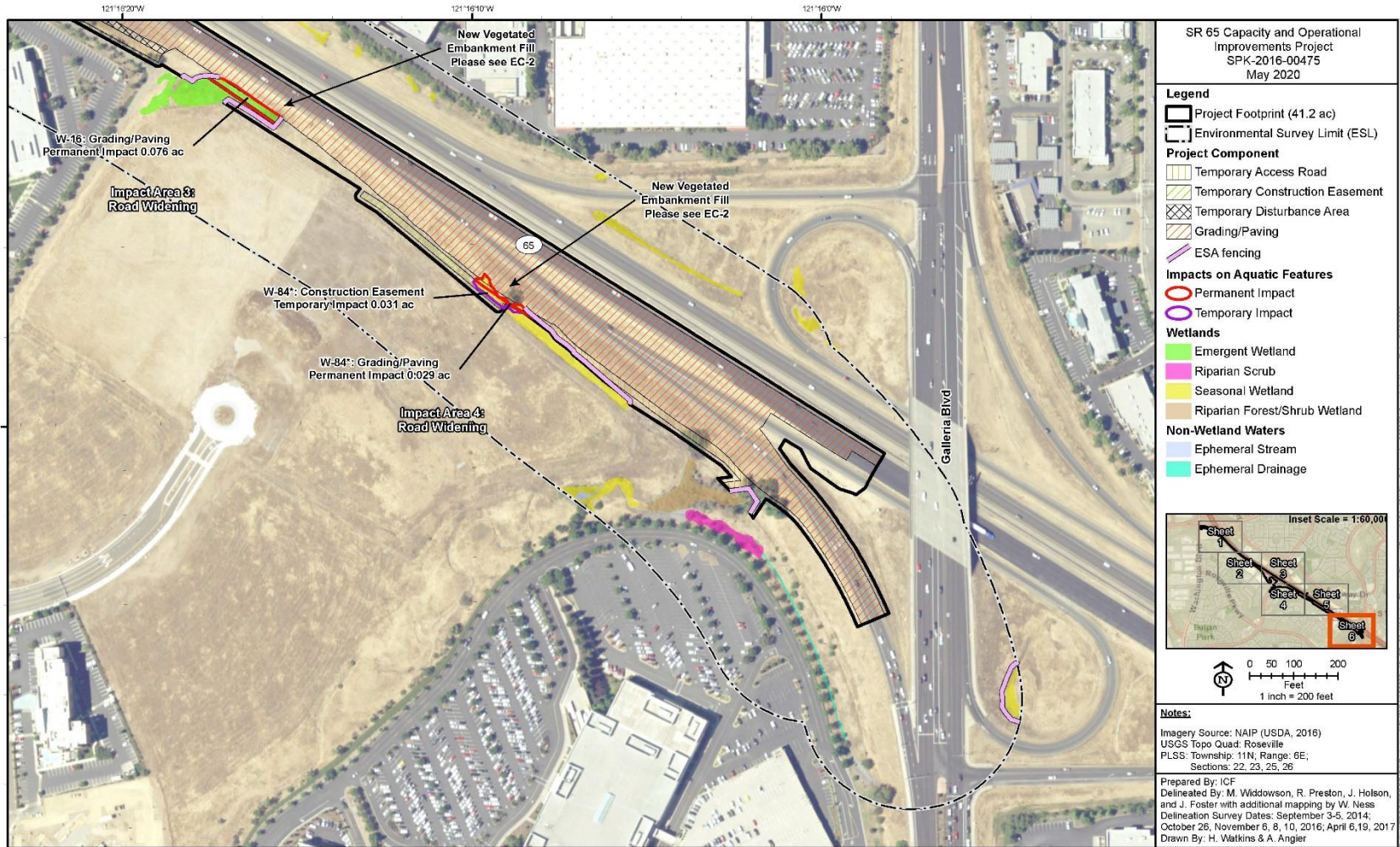

Figure 2  
 Plan View showing Impacts on Wetlands and Non-Wetland Waters  
 Sheet 6 of 6

Figure 6 – Impacts to Aquatic Resources