

ATTACHMENT C: NOTICE OF INTENT (NOI)

CALIFORNIA REGIONAL WATER QUALITY CONTROL BOARD CENTRAL VALLEY
REGION

NOTICE OF INTENT TO COMPLY WITH THE GENERAL WASTE DISCHARGE
REQUIREMENTS ORDER NO. R5-2026-0023

FOR

LAND DISCHARGES FROM DOMESTIC WASTEWATER TREATMENT SYSTEMS
WITH FLOWS GREATER THAN 0.1 MILLION GALLONS PER DAY

Table of Contents

I. COMPLETE FORM 200.....	3
II. APPLICATION FEE (IF APPLICABLE)	3
III. WASTEWATER SYSTEM DESCRIPTION	4
A. HEADWORKS/PRELIMINARY TREATMENT.....	4
B. PRIMARY TREATMENT	5
C. SECONDARY TREATMENT.....	5
D. TERTIARY TREATMENT	5
E. DISINFECTION.....	5
F. WASTEWATER DISPOSAL METHOD	5
G. SOLIDS HANDLING	5
H. RECYCLED WATER	6
IV. WASTEWATER SYSTEM TECHNICAL REPORT.....	6
V. GROUNDWATER INFORMATION.....	7
VI. GROUNDWATER QUALITY EVALUATION.....	8
VII. CEQA.....	9
VIII. COLLECTION SYSTEM.....	10
IX. OPERATOR CERTIFICATION	10
X. CV-SALTS (Details about CV-SALTS are provided in Appendix A)	10
A. Nitrate Control Program	10
1. Dischargers in Priority 1 or Priority 2 Basins.....	11
2. Dischargers in a Non-prioritized Basin.....	11
B. Salt Control Program	11
XI. CURRENT PERMIT EFFLUENT LIMITATIONS.....	12
XII. WATER SUPPLY	12
XIII. SOURCES OF WASTEWATER PRODUCTION.....	13
XIV. COMPLIANCE TIME SCHEDULE REQUEST	14

LARGE DOMESTIC GENERAL ORDER

ATTACHMENT C: Notice Of Intent To Comply With The Large Domestic General Order

XV. POND GROUNDWATER SEPARATION REQUIREMENT JUSTIFICATION AND COMPLIANCE PLAN..... 14

XVI.ADDITIONAL TECHNICAL REPORTS..... 14

XVII.CERTIFICATION 15

XVIII. SUBMITAL 17

Appendix A - Central Valley Salinity Alternatives for Long-Term Sustainability (CV-SALTS).. 19

I. Salt Control Program..... 20

II. Nitrate Control Program..... 20

 A. Path A..... 21

 B. Path B..... 21

 C. Priority 1 Basins..... 21

 D. Priority 2 Basins..... 21

 E. Unprioritized Basins..... 22

 F. New or Expanding Dischargers in Unprioritized Basins..... 22

 G. Exceptions from Implementation of the WQO for Nitrate (Nitrate Exceptions)..... 24

Appendix B - Technical Report Guidance..... 27

I. Initial Pond and Sludge Management Evaluation Report 28

II. Operations and Maintenance Manual (O&M Manual) –..... 30

 A. Sludge Management Plan (SMP)..... 30

 B. Wastewater Disposal Management Plan (WDMP)..... 30

 C. Spill Prevention and Emergency Response Plan (SPERP) 31

III. Recycled Water Feasibility Evaluation and Plan 32

LARGE DOMESTIC GENERAL ORDER

ATTACHMENT C: Notice Of Intent To Comply With The Large Domestic General Order

Document Date:

This Notice of Intent (including all required attachments) serves as the application for Order No. R5-2026-0023 (General Order). If you need assistance with the application process, please contact a representative from the Central Valley Regional Water Quality Control Board (Central Valley Water Board). [Contact information](#) is available online.

(https://www.waterboards.ca.gov/centralvalley/water_issues/waste_to_land/non-15/contacts/)

All sections in this document must be completed unless otherwise stated. For responses that require more than one word or number, use complete sentences to provide proper detail.

Additional information and guidance for completing this application for coverage under the General Order is contained in the attached Appendices.

I. COMPLETE FORM 200

An [electronic version of Form 200](#) is available online.

(https://www.waterboards.ca.gov/publications_forms/forms/docs/form200.pdf)

II. APPLICATION FEE (IF APPLICABLE)

For new dischargers, not currently regulated by the Central Valley Water Board, the NOI must include an application fee in accordance with California Code of Regulations, title 23, section 2200. **Existing dischargers who are current on their annual fees are not required to submit an additional application fee with their NOI.** Applicants should contact Central Valley Water Board staff to determine the required application fee.

- a) An application fee that serves as the first annual fee under the General Order. Fees are based on threat and complexity ratings, and the treatment technology employed. Threat and complexity ratings are defined in [the fee schedule listed in California Code of Regulations, title 23, section 2200](#). (https://www.waterboards.ca.gov/resources/fees/water_quality/).

LARGE DOMESTIC GENERAL ORDER

ATTACHMENT C: Notice Of Intent To Comply With The Large Domestic General Order

III. WASTEWATER SYSTEM DESCRIPTION

Wastewater system name:

Wastewater system address:

City:

Waste Discharge Identification (WDID) Number (for existing discharges):

Discharger’s active Waste Discharge Requirements (WDRs) order number and adoption date:

Is this system a Publicly Owned Treatment Works (POTW)?: **Yes** **No**

Wastewater treatment level (select from drop down):

What treatment method/s best describe/s this wastewater system? (select from drop down):

Wastewater treatment level plant classification:

See the [Wastewater Operator Certification Program web page](https://www.waterboards.ca.gov/water_issues/programs/operator_certification/wwtp.html) for more information. (https://www.waterboards.ca.gov/water_issues/programs/operator_certification/wwtp.html)

Maximum permitted flow in million gallons per day (mgd), if applicable:

Peak daily influent design flow in MGD :

Monthly average influent flow during the previous calendar year in mgd:

Peak daily influent flow from previous calendar year in mgd:

Total sewer connections (domestic & industrial) wastewater system serves:

Percent of domestic, commercial, and industrial connections (approximate):

Domestic:

Commercial:

Industrial:

Is the Discharger enrolled under the State Water Resources Control Board’s *General Permit for Storm Water Discharges Associated with Industrial Activities* (i.e., Order WQ 2014-0057-DWQ, as amended by Order WQ 2015-0122-DWQ & Order WQ 2018-0028-DWQ or subsequent permit) for storm water discharges from the wastewater treatment system? If so, provide the WDID #:

Sections A through H: provide descriptions in complete sentences. For descriptions that exceed the space provided, the text will automatically scroll. These descriptions must be standalone and cannot reference any separate section of a report or document.

A. HEADWORKS/PRELIMINARY TREATMENT

Describe the headworks technology in the space provided below:

LARGE DOMESTIC GENERAL ORDER

ATTACHMENT C: Notice Of Intent To Comply With The Large Domestic General Order

Capacity of the headworks system in mgd:

B. PRIMARY TREATMENT

Describe the primary treatment technology in the space provided below:

Capacity of the primary treatment technology in mgd:

C. SECONDARY TREATMENT

Describe the secondary treatment technology in the space provided below:

Capacity of the secondary treatment technology in mgd:

D. TERTIARY TREATMENT

Describe the tertiary treatment technology in the space provided below:

Capacity of the tertiary treatment technology in mgd:

E. DISINFECTION

Describe the disinfection technology in the space provided below:

Capacity of the disinfection technology in mgd:

F. WASTEWATER DISPOSAL METHOD

Describe the disposal method(s) and total surface area in the space provided below:

Capacity of the wastewater disposal method(s) in mgd:

G. SOLIDS HANDLING

LARGE DOMESTIC GENERAL ORDER

ATTACHMENT C: Notice Of Intent To Comply With The Large Domestic General Order

Describe the solids handling technology in the space provided below:

Solids produced annually in tons:

Solids disposal facility/location (*name & address below*):

Name:

Street Address:

City:

H. RECYCLED WATER

Does the Facility produce non-potable recycled water? (*If 'Yes' attach a Title 22 report and Division of Drinking Water Acceptance Letter to this application. If 'No' the remainder of section II.H may be skipped but the NOI shall include a Recycled Water Feasibility Evaluation and Plan [See Section XV and Appendix B]*).

Average daily recycled water production volume in mgd:

Is the Discharger enrolled in *State Water Resources Control Board Order WQ 2016-0068-DDW, Water Reclamation Requirements for Recycled Water Use* or separate Water Reclamation Requirements (if separate, indicate order number and WDID below)?*

*[State Water Resources Control Board Order WQ 2016-0068-DDW](https://www.waterboards.ca.gov/board_decisions/adopted_orders/water_quality/2016/wqo2016_0068_ddw.pdf) is available online. (https://www.waterboards.ca.gov/board_decisions/adopted_orders/water_quality/2016/wqo2016_0068_ddw.pdf)

How is non-potable recycled water used (on-site, off-site, or both)?:

Is non-potable recycled water distributed by a third party?

If yes, indicate recycled water distributor/s:

Attach the following documents to the Notice of Intent.

- a) Title 22 Engineering Report.
- b) Division of Drinking Water Title 22 Engineering Review Letter.

IV. WASTEWATER SYSTEM TECHNICAL REPORT

Attach the following documents to the Notice of Intent. All submittals requiring engineering or geologic evaluations/judgments must be performed under the direction of, signed, and stamped by an appropriately registered professional.

LARGE DOMESTIC GENERAL ORDER

ATTACHMENT C: Notice Of Intent To Comply With The Large Domestic General Order

- a) A detailed engineering report including descriptions of all treatment and disposal components and their treatment/disposal objectives.
- b) A water balance demonstrating that the WWTP is designed, constructed, maintained, and operated to ensure adequate storage and disposal capacity at all times. The water balance must account for wastewater volume, design seasonal precipitation, ancillary inflow and infiltration, and wind-driven wave effects based on the 100-year return annual total precipitation value distributed monthly in accordance with average (mean) precipitation values. The calculations must demonstrate adequate capacity to maintain two feet of freeboard in the pond(s).
- c) Scaled schematic of the wastewater system (e.g., treatment train, treated wastewater disposal, solids disposal, on-site treated wastewater reuse, sampling locations, tailwater control, etc.).
- d) Scaled aerial map of the wastewater system identifying wastewater system boundary, treatment components, sampling locations, treated wastewater disposal or reuse areas, storage ponds, stormwater system, solids storage areas, etc. The map should include the Federal Emergency Management Agency (FEMA) floodplain designations. If any portion of the WWP or disposal/reuse areas is located within the 100-year floodplain, the application must describe flood-protection measures and demonstrate that the WWTP and/or disposal/reuse areas is designed to withstand inundation during a 100-year flood event.
- e) Scaled wastewater system boundary map with parcel boundaries and Accessors Parcel Number(s) (APN) identified for all activities related to this wastewater system.
- f) Latitude(s) and longitude(s) for the wastewater system components, sampling points, groundwater wells, etc.
- g) A list and description of all chemicals added to the waste stream treatment process must be provided, including their specific usage and the amount used during typical flow and at maximum design flow. The amount should be reported in appropriate units (e.g., gallons, pounds, or milligrams per liter) and reflect typical daily or batch usage as applicable.

V. GROUNDWATER INFORMATION

Attach the following documents to the Notice of Intent and check the corresponding box to indicate a complete attachment.

- a) Underlying groundwater quality data in tabular and graphical format (minimum of five years of data, including site-specific data and data available through the State Water Resources Control Board's [Groundwater Ambient Monitoring and Assessment Database](#)).

LARGE DOMESTIC GENERAL ORDER

ATTACHMENT C: Notice Of Intent To Comply With The Large Domestic General Order

(<https://gamagroundwater.waterboards.ca.gov/gama/gamamap/public/>)

- b) Scaled aerial map showing location of all groundwater wells (water supply wells and monitoring wells) onsite and within one-half mile of the project site, groundwater elevation contours, and the direction of groundwater flow.
- c) Table documenting information on all existing on-site and off-site groundwater water monitoring wells that are part of the WWTPs monitoring network, including construction dates, reference elevations, depths screened intervals (length and elevations), and all historical and current static water level depth and elevation.
- d) A map detailing surface water within a one-half-mile radius of the wastewater system, disposal area(s), and reuse area(s). Surface water includes, but is not limited to, stormwater conveyance features, creek beds, streams, rivers, lakes, etc.
- e) Data regarding groundwater depth beneath all ponds including documentation of groundwater separation from lowest physical point within a pond where wastewater collects that is not impermeable (i.e., a hydraulic conductivity of less than 1×10^{-6} cm/s), either within the pond or within the collection system, if applicable (e.g., leachate removal and collection system).

VI. GROUNDWATER QUALITY EVALUATION

An evaluation of current groundwater quality underlying the Discharger's facility and the potential for future discharges to degrade groundwater quality is necessary to ensure Large WWTPs will comply with the requirements of the General Order. In accordance with the General Order's requirements and antidegradation findings, the Discharger must evaluate groundwater quality in the vicinity of their discharge(s) and submit a groundwater quality evaluation report as part of the NOI. The report should include the following:

1. Characterization of all waste constituents to be discharged that have the potential to degrade groundwater quality. At a minimum, the characterization should evaluate salinity constituents, nitrogen constituents, metals¹, disinfection byproducts (e.g., trihalomethanes), and the potential for reducing conditions in groundwater due to organic overloading.
2. An assessment of current groundwater quality including the concentrations of constituents of concern in shallow groundwater, any expected increases, and whether the receiving water is of high quality compared to the background water for those constituents. This evaluation should characterize shallow groundwater quality (i.e., the uppermost layer of the aquifer) for typical waste constituents² upgradient and downgradient of the site, and include a comparison to established

¹ Metals should include arsenic, chromium (total and hexavalent), iron, manganese, and lead.

² Include analyses for the following: total coliform organisms, total dissolved solids, fixed dissolved solids, electrical conductivity, nitrate as nitrogen, total nitrogen, and major anions and cations.

LARGE DOMESTIC GENERAL ORDER

ATTACHMENT C: Notice Of Intent To Comply With The Large Domestic General Order

water quality objectives³ (include tabulated historical groundwater monitoring data and groundwater elevation contour maps for the last eight monitoring events to the extent that it exists for the site).

3. A description of the geology and hydrogeologic conditions of the site, including groundwater elevation and gradient, hydraulic conductivity and transmissivity, influence of all known recharge and pumping sources, and subsurface conditions at the facility, including any proposed new disposal site or storage ponds.
4. For existing facilities, indicate whether any discharges from the facility have caused degradation. If degradation has occurred, indicate for which constituents, to what degree, and whether the discharge has caused exceedances of a water quality objective.
5. An assessment of the areal extent that the discharge has impacted or will impact the quality of the shallow groundwater, and the potential for discharges from the facility to degrade groundwater quality (for new discharges) or to further degrade groundwater quality (for existing discharges, whether or not the discharge is expanding). If there is potential for future discharges to degrade groundwater quality, an evaluation of whether that degradation is likely to result in exceedances of one or more water quality objectives and/or create nuisance conditions.
6. If degradation has occurred or is expected to occur, describe the following:
 - a. Any facility design features and operational practices that reduce the potential for groundwater degradation (treatment or control). This might include operation controls such as adjusting basin retention time, adjusting dissolved oxygen levels, reseeded an activate sludge basin, etc. It may include design features to add salinity source control, other pollutant source control, advanced treatment, disinfection, concrete treatment structures, and pond lining systems, etc.;
 - b. Additional treatment or control measures that could be implemented and a preliminary capital and annual operations and maintenance cost estimate for each;
 - c. How no water quality objectives will be exceeded.

VII. CEQA

For new or expanding discharges, please attach the following documents and check the corresponding box:

- a) Environmental Impact Report (EIR)/ Negative Declaration (ND)/ Mitigated Negative Declaration (MND),
- b) Lead Agency EIR/ND/MND Approval Letter.

For existing dischargers proposing no new changes to the facility, please provide copies of all CEQA documents prepared for the facility that include mitigation

³ Compare to Basin Plan water quality objectives.

LARGE DOMESTIC GENERAL ORDER

ATTACHMENT C: Notice Of Intent To Comply With The Large Domestic General Order

measures that should or must be implemented by the Central Valley Water Board.

VIII. COLLECTION SYSTEM

This section pertains to the collection system that serves the subject wastewater system.

Population served by the collection system:

Is the collection system is enrolled in State Water Board *Order No. 2022-0103-DWQ for Sanitary Sewers*?*: If yes, what is the WDID Number?:

IX. OPERATOR CERTIFICATION

If applicable, attach a copy of the Wastewater Treatment Plant Classification Form submitted to the State Water Board’s Wastewater Operator Certification Program.

Provide a list of current or proposed operating personnel, their respective operator certification grade, and license number.

Operator Name	Grade	License Number

X. CV-SALTS (Details about CV-SALTS are provided in Appendix A)

A. Nitrate Control Program

Nitrate Control Program Management Zone for area(s) of discharge (if applicable):

Refer to [CV-SALTS Interactive Management Zone Map](https://www.cvsalinity.org/nitrate-program/find-your-management-zone/):

<https://www.cvsalinity.org/nitrate-program/find-your-management-zone/>.

For dischargers in a Priority 1 or 2 Basin, see Section 1 below. For dischargers in a Non-Priority Basin, see section 2 below. For dischargers not in an identified basin (i.e., outside the valley floor), no further information is needed for this section.

LARGE DOMESTIC GENERAL ORDER

ATTACHMENT C: Notice Of Intent To Comply With The Large Domestic General Order

1. *Dischargers in Priority 1 or Priority 2 Basins*

For dischargers in a Priority 1 or Priority 2 Basin, indicate the elected Nitrate Control Program Pathway:

For more [information regarding Nitrate Control Program pathways, please review the guidance](https://www.waterboards.ca.gov/centralvalley/water_issues/salinity/forms_temps_guide/nitrate_guidance.pdf) which is available online.

(https://www.waterboards.ca.gov/centralvalley/water_issues/salinity/forms_temps_guide/nitrate_guidance.pdf)

For dischargers electing to pursue the Individual Approach (Path A), please indicate the discharge category determination :

Refer to Table N-3 in Attachment B – Information Sheet of the General Order for information regarding the determination of categorization.

For dischargers in a Priority 1 or Priority 2 Basins, include the following items:

- a) A copy of the Nitrate Control Program Notice of Intent submitted for the facility,
- b) For dischargers participating in a Nitrate Priority Management Zone, confirmation that the discharger is in good standing with the Local Management Zone,
- c) For dischargers selecting the Individual Pathway Approach (Path A), a copy of the Initial Assessment and Central Valley Water Board approval letter.

2. *Dischargers in a Non-prioritized Basin*

For dischargers in a Non-Prioritized Basin, indicate whether the **existing or proposed** discharge is currently unpermitted or exceeds the permitted limits (i.e., flows/nitrate concentrations):

If no, no further information is needed for this section. If yes, please refer to the CV-SALTS section of the Appendices and include the following:

- a) Nitrate Control Program Notice of Intent,
- b) Nitrate Initial Assessment,
- c) Nitrate Early Action Plan (if required).

B. Salt Control Program

Indicate the elected Salt Control Program Option:

Please include the following:

- a) A Copy of the Salt Control Program Notice of Intent,
- b) For dischargers participating in the Prioritization and Optimization (P&O) Study, provide confirmation that the discharger is current on Central Valley Salinity Coalition annual fees.

LARGE DOMESTIC GENERAL ORDER

ATTACHMENT C: Notice Of Intent To Comply With The Large Domestic General Order

XI. CURRENT PERMIT EFFLUENT LIMITATIONS

Complete the table and questions below. Type 'N/A' if the wastewater system does not have an existing effluent limitation for a specific parameter listed.

Constituent	Units	Effluent Limit 1	Effluent Limit 2
Specify Effluent Limit Type:			
Biochemical Oxygen Demand, 5-Day	mg/L		
Total Nitrogen	mg/L		
Total Suspended Solids (TSS)	mg/L		

Note: *Effluent Limit 1 and 2 refer to the potential for a wastewater system to have different types of effluent limits. For example, a maximum effluent limit and a mean effluent limit.*

In the space provided below include any additional comments or effluent limitations that are not included in the table above. For a description that exceeds the space provided text will automatically scroll.

If this wastewater system produces recycled water, include an attachment that documents the effluent limitations for recycled water. *Select an option below to complete this section.*

This wastewater system has effluent limitations for recycled water and a document has been attached that outlines these effluent limitations.

This wastewater system does NOT have effluent limitations for recycled water.

XII. WATER SUPPLY

Attach the following documents to the Notice of Intent and check the corresponding box to indicate a complete attachment.

a) Last three years of water supply data (both quality and quantity).

Is the water supply sourced from a third party? **Yes** **No**

- If **Yes**, identify the third party here:
- If **No**, provide a map showing locations of all water supply wells, surface water diversions, holding facilities (e.g., tanks, ponds, impoundments, etc.), treatment

LARGE DOMESTIC GENERAL ORDER

ATTACHMENT C: Notice Of Intent To Comply With The Large Domestic General Order

facilities, and any additional information that is necessary to describe the sources and facilities associated with the water supply.

XIII. SOURCES OF WASTEWATER PRODUCTION

Identify all sources sending wastewater to the wastewater system. At a minimum, the application must identify the following:

Please attach the following documents to the application and check the corresponding box to confirm a complete attachment.

- a) Five years of previous data detailing the influent wastewater quality and quantity in tabular and graphical format (raw water characteristics: volume, organic concentration, nutrients, fats, oils, grease, phenol, formaldehyde, contaminants of emerging concern, priority pollutants, etc.);
- b) A list of all industrial users that discharge wastewater to the Facility that meet or may meet the definition of Significant Industrial Users (SIUs) and Categorical Industrial Users (CIUs) under [40 C.F.R. part 403](https://www.ecfr.gov/current/title-40/chapter-I/subchapter-N/part-403) (<https://www.ecfr.gov/current/title-40/chapter-I/subchapter-N/part-403>), and all industrial users (IUs) that are not SIUs or CIUs that are subject only to local discharge limitations. The list shall provide the following:
 1. Name, physical address, contact information
 2. Description of all industrial processes that affect or contribute to the IU's discharge;
 3. Standard Industrial Classification / North American Industry Classification System (SIC/NAISC)
 4. Principal products and raw materials of the IU that affect or contribute to the IU's discharge;
 5. Average daily volume of wastewater discharged, indicating the amount attributable to process flow and non-process flow;
 6. Whether the IU is subject to local limits;
 7. Whether the IU is subject to categorical standards, and if so, under which category(ies) and subcategory(ies); and
 8. Whether any problems at the POTW (e.g., upsets, pass through, interference) have been attributed to the SIU in the past four and one-half years.

Does the Facility have an existing pretreatment program?:

If yes, attach a copy of the Facility's Pretreatment Program Plan (PPP)

Does the wastewater system regularly accept wastewater from the following sources:

Industrial processing facilities such as metal finishing, pharmaceutical, cannabis, fruit & vegetable processors, etc.?

Chemical toilets or recreational vehicles (RVs)?:

LARGE DOMESTIC GENERAL ORDER

ATTACHMENT C: Notice Of Intent To Comply With The Large Domestic General Order

High-strength wastewater containing elevated levels of fats, oils, and grease?:

XIV. COMPLIANCE TIME SCHEDULE REQUEST

As specified in the General Order, Section III.B.7, if the discharger cannot immediately comply with the effluent limitations/requirements established in Tables 2 through 6 of the General Order, the Discharger may submit a time schedule compliance plan with this NOI for Central Valley Water Board review and approval. The time schedule compliance plan shall include detailed steps and milestones (e.g., feasibility study, equipment installation, etc.) and an implementation schedule with projected dates of compliance. A compliance schedule may be granted in the NOA for up to 24 months, but only for the time reasonably necessary to achieve compliance with the effluent limits of the General Order. A time schedule beyond 24 months must be adopted by the Central Valley Water Board. The purpose of a time schedule is to allow the discharger sufficient time to implement necessary facility improvements (e.g., operational changes or treatment upgrades) to achieve compliance with the General Order limitations/requirements.

Is the Discharger requesting a compliance schedule? (Yes/No):

If yes, attach the following documents to the Notice of Intent and check the corresponding box to indicate a complete attachment.

- a) Time Schedule Compliance Plan.

XV. POND GROUNDWATER SEPARATION REQUIREMENT JUSTIFICATION AND COMPLIANCE PLAN

Dischargers that cannot immediately comply with **General Order Specification II.C.12** must include justification and a plan and schedule for compliance in their NOI.

Is the discharger able to immediately comply with Specification II.C.12? (Yes/No):

If no, attach the following documents to the Notice of Intent and check the corresponding box to indicate a complete attachment.

- a) Justification and Compliance Plan/Schedule.

XVI. ADDITIONAL TECHNICAL REPORTS

Attach the following technical reports to the Notice of Intent and check the corresponding button.

LARGE DOMESTIC GENERAL ORDER

ATTACHMENT C: Notice Of Intent To Comply With The Large Domestic General Order

Report Type	Report Due Date	Attached to this Notice of Intent?	
Operations and Maintenance Manual (See 1 below) <i>Including:</i> <ul style="list-style-type: none"> • Sludge Management Plan • Wastewater Disposal Management Plan • Spill Prevention and Emergency Response Plan • Training Records Log 	With NOI	Yes	No
Initial Pond and Sludge Management Evaluation Report (See 2 below)	With NOI	Yes	No
Recycled Water Feasibility Evaluation and Plan (See 3 below)	With NOI	Yes	No

1. Information on the required contents of the Operations and Maintenance Manual is available in **Appendix B** of this NOI.
2. Information on the required contents of the Initial Pond and Sludge Management Evaluation Report is available in **Appendix B** of this NOI.
3. If the discharger does not currently recycle treated wastewater at the facility, the discharger shall include a Recycled Water Feasibility Evaluation and Plan with the Notice of Intent. Information on the required contents of the Recycled Water Feasibility Evaluation and Plan is available in **Appendix B** of this NOI.

XVII. CERTIFICATION

Certification is required by one of the following:

- a) For a corporation: by a principal executive officer of at least the level of vice president,
- b) For a partnership or sole proprietorship: by a general partner or the proprietor, respectively,
- c) For a public agency: by either a principal executive officer or ranking elected official,
- d) For an LLC: either a member or manager given signing authority by the operating agreement of the LLC,
- e) a "duly authorized representative" of one of the above.

"I certify under penalty of law that this document and all attachments were prepared under my direction or supervision in accordance with a system designed to assure that qualified personnel properly gather and evaluate the information submitted. Based on my inquiry of the person or persons who manage the system, or those persons directly responsible for gathering the information, the information submitted is, to the best of my

LARGE DOMESTIC GENERAL ORDER

ATTACHMENT C: Notice Of Intent To Comply With The Large Domestic General Order

knowledge and belief, true, accurate, and complete. I am aware that there are significant penalties for submitting false information, including the possibility of fine and imprisonment for knowing violations. I also acknowledge I have reviewed the General Waste Discharge Requirements as specified in General Order R5-2026-0023 and agree to comply with the terms and conditions set forth therein.”

Print Name:

Title:

Signature:

Date:

LARGE DOMESTIC GENERAL ORDER

ATTACHMENT C: Notice Of Intent To Comply With The Large Domestic General Order

XVIII. SUBMITAL

Submit the signed Notice of Intent, supporting documentation, and a photo copy of the application fee (if applicable) through email to the appropriate Central Valley Water Board Office email:

- Rancho Cordova Office: CentralValleySacramento@waterboards.ca.gov
- Fresno Office: centralvalleyfresno@waterboards.ca.gov
- Redding Office: centralvalleyredding@waterboards.ca.gov

To submit the application fee, dischargers can mail the check to the appropriate Central Valley Water Board Office along with a copy of the Form 200. [Additional directions on how to submit an application fee](#) can be found online.

(https://www.waterboards.ca.gov/resources/fees/water_quality/)

LARGE DOMESTIC GENERAL ORDER

ATTACHMENT C: Notice Of Intent To Comply With The Large Domestic General Order

APPENDICES

LARGE DOMESTIC GENERAL ORDER

ATTACHMENT C: Notice Of Intent To Comply With The Large Domestic General Order

Appendix A

-

Central Valley Salinity Alternatives for Long-Term Sustainability (CV-SALTS)

LARGE DOMESTIC GENERAL ORDER

ATTACHMENT C: Notice Of Intent To Comply With The Large Domestic General Order

On 31 May 2018, the Central Valley Water Board adopted Resolution R5-2018-0034, approving Basin Plan amendments incorporating the CV-SALTS Salt and Nitrate Control Programs. The Basin Plan amendments became effective on 17 January 2020 and were subsequently revised by the Central Valley Water Board in 2020 through the adoption of Resolution R5-2020-0057, effective 10 November 2021.

The overarching goals and priorities of the Salt and Nitrate Control Programs are to (1) ensure safe drinking water supply; (2) reduce salt and nitrate loading so that ongoing discharges neither threaten to degrade high quality waters absent findings by the Central Valley Water Board, nor cause or contribute to exceedances of WQOs; and (3) implement long-term managed restoration of impaired water bodies.

To ensure compliance with the Salt and Nitrate Control Programs, the General Order incorporates the Basin Plans' Conditional Prohibitions for these Programs. For the Salt Control Program (SCP), dischargers that received a Notice to Comply are prohibited from discharging salts in concentrations that exceed the salinity numeric values in the Phase 1 Conservative Permitting Approach (700 $\mu\text{mhos/cm}$ as a monthly average or 900 $\mu\text{mhos/cm}$ as an annual average) unless they are implementing SCP requirements in a timely manner. For the Nitrate Control Program, dischargers of nitrate that have received a Notice to Comply or whose discharges were initiated or expanded after the effective date of the Nitrate Control Program (NCP) are prohibited from discharging nitrate unless they are implementing NCP requirements in a timely manner.

I. Salt Control Program

The SCP provides a framework for controlling and permitting salt discharges to surface water and groundwater in the Central Valley region. The SCP will be implemented in three ten-to-fifteen-year phases, wherein the findings from each phase will inform the next, allowing for adaptive management of salt discharges in the Central Valley region. The first phase (Phase 1) is underway.

During Phase 1, dischargers of salt are required to select one of two permitting pathways: the Conservative Permitting Approach or the Alternative Permitting Approach. Under the Conservative Permitting Approach, dischargers must meet conservative salt-loading limits, limit or prevent surface water and groundwater degradation, and limit the use of assimilative capacity and/or compliance time schedules. Under the Alternative Permitting Approach, dischargers must maintain current efforts to control salinity in their discharges and participate in the regionwide Prioritization and Optimization (P&O) Study. Dischargers that meet these requirements will be deemed in compliance with the salinity discharge requirements of General Order. Based on the nature of the discharge permitted by the General Order (i.e., treated domestic wastewater), the majority of WWTPs eligible for coverage under the General Order do not meet the thresholds set by the Conservative Permitting Approach. It is anticipated that most WWTPs enrolled under the General Order will participate in the regionwide P&O Study.

II. Nitrate Control Program

Dischargers subject to the NCP are required to select one of two permitting

LARGE DOMESTIC GENERAL ORDER

ATTACHMENT C: Notice Of Intent To Comply With The Large Domestic General Order

approaches: the Individual Approach (Path A) or the Management Zone Approach (Path B).

A. *Path A*

Dischargers electing to comply with the NCP through Path A are required to evaluate the impacts of their nitrate discharges on shallow groundwater underlying the area of discharge (Shallow Zone). Based on that evaluation, dischargers will be identified as falling into one of five categories of nitrate dischargers (see Attachment B – Information Sheet of the General Order).

Dischargers whose permitted discharges cause or contribute to exceedances of the nitrate WQO in a public water supply well or domestic well must prepare an Early Action Plan (EAP) to ensure access to safe drinking water for those who are impacted.

Dischargers whose permitted discharges cause or may cause nitrate in the Shallow Zone to exceed 75 percent of the WQO for nitrate (i.e., Category 4 and 5 dischargers) may be required to develop and implement long-term Alternative Compliance Projects (ACPs) with identified milestones for addressing nitrate-related drinking water issues.

B. *Path B*

Alternatively, under Path B, dischargers may elect to comply with the NCP by participating in basin- or sub-basin-specific Management Zones. Path B dischargers must collaborate with other dischargers within their respective Management Zones to ensure provision of safe drinking water to adversely affected residents within their areas and to develop and execute Management Zone Implementation Plans (MZIPs) for managing and reducing nitrate loading to groundwater.

C. *Priority 1 Basins*

The Central Valley Water Board has identified and categorized Groundwater Basins/Sub-basins (Priority 1, Priority 2, and Non-Prioritized Basins) and established timelines for phased implementation of the NCP in these prioritized areas (see Figure N-1 and Table N-1 below). As of the date of the adoption of the General Order, the following Priority 1 Management Zones have MZIPs that are either accepted or approved by the Central Valley Water Board.

Management Zone	MZIP Status
Modesto (Valley Water Collaborative)	Accepted – Pending Approval
Turlock (Valley Water Collaborative)	Accepted – Pending Approval
Chowchilla (Chowchilla Management Zone)	Accepted – Pending Approval
Kings (Kings Water Alliance)	Accepted – Pending Approval
Kaweah (Kaweah Water Foundation)	Accepted – Pending Approval
Tule Basin Management Zone	Accepted – Pending Approval

D. *Priority 2 Basins*

As of the date of the adoption of the General Order, the following Priority 2 Management Zones (listed below and shown in Figure N-1 and Table N-1) have

LARGE DOMESTIC GENERAL ORDER

ATTACHMENT C: Notice Of Intent To Comply With The Large Domestic General Order

conditionally approved Early Action Plans:

- Delta-Mendota (Valley Water Collaborative)
- Eastern San Joaquin (Valley Water Collaborative)
- Madera (Valley Water Collaborative)
- Merced (Valley Water Collaborative)
- Yolo (Valley Water Collaborative)
- Tulare Lake (Kings Water Alliance and Kern Water Collaborative)
- Kern County - Westside South (Kern Water Collaborative)
- Kern County – Poso (Kern Water Collaborative)

E. Unprioritized Basins

Groundwater basins that are not currently prioritized may be designated as a high priority on a case-by-case basis when determined necessary by the Central Valley Water Board. In such cases, existing dischargers to those basins will receive Notices to Comply, including a time schedule for implementation of NCP requirements.

F. New or Expanding Dischargers in Unprioritized Basins

New dischargers or existing dischargers proposing to increase the level of nitrate discharged to groundwater in an unprioritized basin (see green areas in Figure N-1 below) must comply with the NCP and provide applicable data and information (i.e., an initial assessment – see below) as part of their application for new or revised regulatory coverage of their waste discharges. If a Management Zone does not exist at the time of application, the Central Valley Water Board may use its discretion to issue a time schedule to the discharger for complying with the NCP through a later-formed Management Zone. New or expanding dischargers to areas that are outside of a designated basin/sub-basin are not subject to the NCP unless the Central Valley Water Board issues a Notice to Comply requiring participation based on site- or discharge-specific conditions.

Dischargers proposing to initiate a new or expanded nitrate discharge in an unprioritized basin that does not have an existing Management Zone must submit a **Nitrate Initial Assessment** with their NOI. Required elements of the Nitrate Initial Assessment are listed below in Table 1. If a Management Zone exists for the basin, the discharger may alternatively submit a Notice of Intent to join the local Management Zone.

Table 1 - Nitrate Initial Assessment for New/Expanding Dischargers in Unprioritized Basins

Item #	Information
i.	Estimated impact of the discharge of nitrate on the Shallow Zone (See 1 below) over a 20-year planning horizon <ul style="list-style-type: none">• May be estimated based on a simple mass balance calculation assuming 20 years of loading as nitrate reaches the water table.

LARGE DOMESTIC GENERAL ORDER

ATTACHMENT C: Notice Of Intent To Comply With The Large Domestic General Order

Item #	Information
ii.	Initial assessment of water quality conditions based on readily available existing data and information. <ul style="list-style-type: none"> • May use default information in or referenced by, the Central Valley Salt and Nitrate Management Plan (2016) or provide supplemental information that includes water quality conditions in the Shallow and Upper Zones (See 2 below);
iii.	Survey of the discharge, and determination if the discharge is causing any public water supply or domestic well to be contaminated by nitrate;
iv.	Identification/summary of current treatment and control efforts, or management practices;
v.	Identification of any overlying or adjacent Management Zone;
vi.	Identification of the category of discharge, and information to support the categorization;
vii.	Information necessary to support the request for allocation of assimilative capacity, if applicable.

1. The shallowest portion within the upper zone where groundwater would be considered to constitute an aquifer (which is defined as a “body of rock or sediment that is sufficiently porous and permeable to store, transmit, and yield significant or economic quantities of groundwater to wells and springs” [DWR, 2003]). In all cases, relevant groundwater does not include perched water. For example, this may be the upper portion of the upper zone that generally encompasses the shallowest 10% of the domestic water supply wells in a given basin or sub-basin. When determining the upper portion of the upper zone based on the shallowest 10% of the domestic wells in a given area, variations in well depth across the basin or sub-basin due to hydrogeologic conditions or other factors should be considered.
2. Dischargers may rely on previous groundwater assessments conducted by the discharger, assessments conducted by others that are applicable and relevant, or previous antidegradation analyses that have been submitted to the Central Valley Water Board.

If the proposed new or expanded discharge will cause any public water supply or domestic well to exceed the nitrate water quality objective, the NOI should include an Early Action Plan. The Early Action Plan should be initiated within 60 days of submittal of the NOI provided no objection is received by the Central Valley Water Board. The required elements of the Early Action Plan are listed in Table 2 below. An Early Action Plan may be part of an Alternative Compliance Project.

LARGE DOMESTIC GENERAL ORDER

ATTACHMENT C: Notice Of Intent To Comply With The Large Domestic General Order

Table 2 – Early Action Plan New/Expanding Dischargers in Unprioritized Basins

Item #	Information
i.	A process to identify affected residents and the outreach utilized to ensure that impacted groundwater users are informed of and given the opportunity to participate in the development of proposed solutions;
ii.	A process for coordinating with others that are not dischargers to address drinking water issues, which must include consideration of coordinating with impacted communities, domestic well users and their representatives, the State Water Board’s Division of Drinking Water, Local Planning Departments, Local County Health Officials, Sustainable Groundwater Management Agencies and others as appropriate;
iii.	Specific actions and a schedule of implementation that is as short as practicable to address the immediate drinking water needs of those initially identified within the Management Zone, or area of contribution for a Path A discharger, who are drinking groundwater exceeding nitrate standards and who do not otherwise have interim replacement water that meets drinking water standards;
iv.	A funding mechanism for implementing the Early Action Plan, which may include seeking funding from Management Zone participants, and/or local, state, and federal funds that are available for such purposes;

Central Valley Water Board staff, as part of the review of the NOI, will review the discharger’s Nitrate Initial Assessment. Based on the nature of the proposed discharge and site-specific conditions, the Notice of Applicability (NOA) issued by the Executive Officer may require the discharger to prepare and implement an **Alternative Compliance Project** ([see CV-SALTS Basin Plan Amendment](https://www.waterboards.ca.gov/centralvalley/board_decisions/adopted_orders/resolutions/r5-2020-0057_res.pdf) at https://www.waterboards.ca.gov/centralvalley/board_decisions/adopted_orders/resolutions/r5-2020-0057_res.pdf). If the proposed discharge is determined to result in no or de minimis impact to existing Shallow Zone nitrate concentrations compared to previously permitted discharges in the area, the Executive Officer may issue a time schedule as part of the NOA for the discharger to comply with the NCP through a later-formed Management Zone.

G. Exceptions from Implementation of the WQO for Nitrate (Nitrate Exceptions).

As described in the Basin Plans’ Exceptions Policy, nitrate exceptions are intended to facilitate long-term attainment of WQOs or to provide the time needed to revise an inappropriate WQO or beneficial use designation. Dischargers granted a nitrate exception will be deemed to be in compliance with effluent and/or groundwater limitations that implement the WQO for nitrate. Nitrate exceptions shall generally not exceed a term of ten years; however, the Central Valley Water Board may adopt exceptions up to 35 years if the applicant(s) can demonstrate that it is necessary to

LARGE DOMESTIC GENERAL ORDER

ATTACHMENT C: Notice Of Intent To Comply With The Large Domestic General Order

further the management goals of the NCP. Any permitted discharger, or a recognized third party acting on behalf of multiple dischargers, may apply to the Central Valley Water Board for an exception from implementation of WQOs for nitrate for their wastewater discharges. For dischargers participating in a Management Zone, the Management Zone Implementation Plan may substitute for an exception application if it meets the criteria described in the Exceptions Policy. The Central Valley Water Board may rescind exceptions when the applicant(s) does not comply with the terms and conditions of their exception. The issuance, modification, or rescission of any exception must be approved by the Central Valley Water Board after public notice and hearing.

LARGE DOMESTIC GENERAL ORDER

ATTACHMENT C: Notice Of Intent To Comply With The Large Domestic General Order

FIGURE N-1: NCP PRIORITIZED DWR BULLETIN 118 GROUNDWATER BASINS/SUB-BASINS

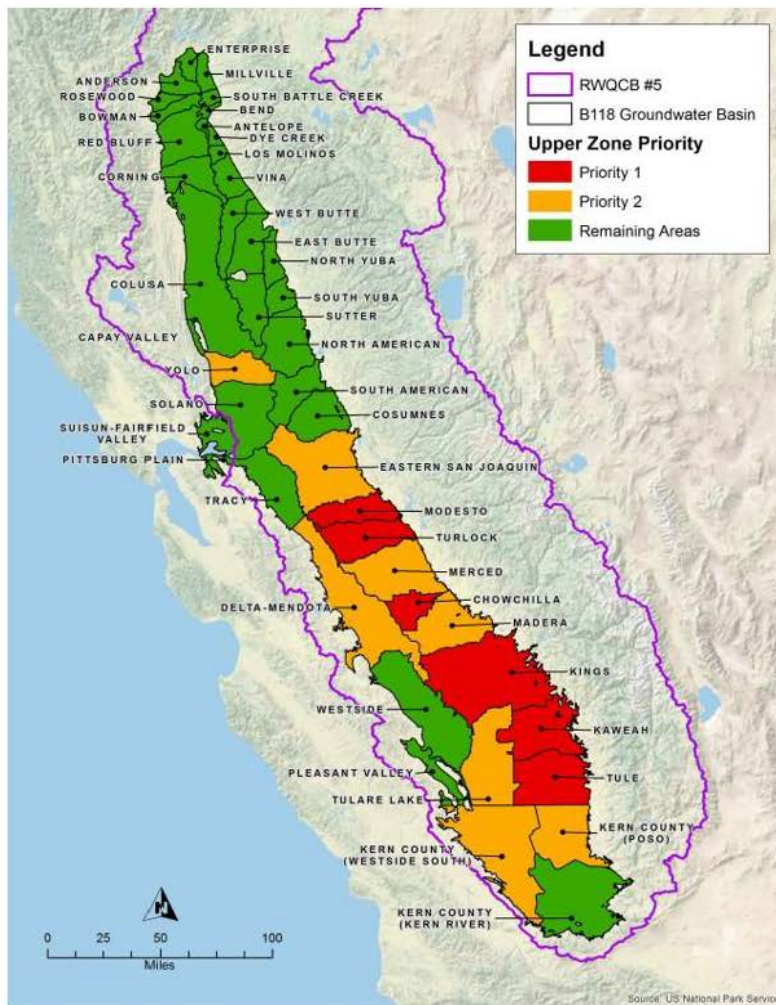

TABLE N-1: NCP PRIORITIZED DWR BULLETIN 118 GROUNDWATER BASINS/SUB-BASINS

Priority 1	
5-22.11	Kaweah
5-22.03	Turlock
5-22.05	Chowchilla
5-22.13	Tule
5-22.02	Modesto
5-22.08	Kings

Priority 2	
5-21.67	Yolo
5-22.04	Merced
5-22.14	Kern County (Westside South)
5-22.12	Tulare Lake
5-22.14	Kern County (Poso)
5-22.07	Delta Mendota
5-22.01	Eastern San Joaquin
5-22.06	Madera

LARGE DOMESTIC GENERAL ORDER

ATTACHMENT C: Notice Of Intent To Comply With The Large Domestic General Order

Appendix B

-

Technical Report Guidance

LARGE DOMESTIC GENERAL ORDER

ATTACHMENT C: Notice Of Intent To Comply With The Large Domestic General Order

I. Initial Pond and Sludge Management Evaluation Report

An initial evaluation is required for all existing wastewater treatment, storage, emergency bypass, disposal ponds, lagoons, and sludge treatment and storage facilities as part of the Notice of Intent (NOI). A revised evaluation is required, as specified in the discharger's NOA, for Large WWTPs where the initial evaluation is inconclusive or indicates that existing ponds and/or sludge management at the Large WWTP may threaten underlying groundwater quality. Both reports shall be prepared by a California-licensed Professional Engineer or Professional Geologist.

To avoid duplicative submittals, dischargers may combine the Initial Pond and Sludge Management Evaluation and the Groundwater Quality Evaluation (Attachment C, Section IV) into a single consolidated report. When submitted separately, groundwater-related requirements in the Initial Pond and Sludge Management Evaluation may be satisfied by referencing the Groundwater Quality Evaluation.

At a minimum, the Report must include the following:

- a. Site Background
 - i. Description of the facility, location, and surrounding hydrogeology.
 - ii. History of wastewater generation, treatment, and disposal.
 - iii. Site conditions relevant to liner performance (e.g., underlying geology, groundwater depth, aquifer conditions, climate, etc.).
 - iv. A survey of sensitive receptors that may be adversely affected by discharges from the facility (e.g., downgradient private domestic supply wells, agricultural supply wells, and municipal supply wells).
- b. Wastewater Pond System/Sludge Management Unit Description
 - i. Design and operational details of the pond(s)/sludge management unit: size, depth, liner type and hydraulic conductivity, liner extent, construction history/historical context, previous assessment, design capacity, influent characteristics.
 - ii. Flow rates and seasonal variations.
 - iii. Historic and current maintenance and monitoring practices.
 - iv. Pond/sludge management unit liner inspection and maintenance/repair procedure or manual (if applicable)
 - v. Current depth/thickness of accumulated sludge/solids/biosolids.
- c. Groundwater Monitoring Program Summary (if applicable)
 - i. Monitoring well network: locations, depths, screened intervals, etc. (If Applicable).
 - ii. The last five years of tabulated groundwater monitoring data

LARGE DOMESTIC GENERAL ORDER

ATTACHMENT C: Notice Of Intent To Comply With The Large Domestic General Order

- d. Site Geotechnical Evaluation
 - i. A map displaying the areal distribution of soil types in the vicinity of the wastewater system.
 - ii. An evaluation of soil characteristics, including United States Department of Agriculture (USDA) National Resources Conservation Service (NRCS) Soil Survey Geographic Database (SSURGO) soil drainage class, permeability, and texture.
 - iii. Site-specific geotechnical and hydrogeologic data, such as boring logs, percolation test results, and infiltration rates.
- e. Monitoring Data Evaluation
 - i. Summary of historical and current wastewater and groundwater quality data.
 - ii. Assessment of Water Quality Objective (WQO) compliance for applicable WQOs (e.g., MCLs, Basin Plan standards, etc.).
 - iii. Water quality trend analysis and plume delineation, if applicable.
- f. Evaluation of Threat to Groundwater Quality
 - i. Conceptual site model of how wastewater could impact groundwater (e.g., groundwater flow direction and gradient, preferential pathways, vadose zone characteristics, vertical separation between the pond bottom and the highest anticipated groundwater elevation, etc.). The model should include estimated annual loadings from the ponds to groundwater, based on available information, for constituents of concern (e.g., organics, salt, and nitrogen).
 - ii. Evaluation of evidence that discharges are contributing to rising contaminant concentrations or exceedances of WQOs in groundwater.
 - iii. Evaluation of whether the wastewater ponds and/or sludge management units pose a current or potential future threat to groundwater quality.
 - iv. Evaluation of attenuation capacity of underlying soils.
- g. Conclusions and Recommendations
 - i. Recommendations for mitigation (e.g., pond lining, additional wastewater treatment, increased monitoring).
 - ii. Proposed monitoring or operational changes.
 - iii. Additional Investigation and Analysis
 - iv. No further actions necessary

LARGE DOMESTIC GENERAL ORDER

ATTACHMENT C: Notice Of Intent To Comply With The Large Domestic General Order

II. Operations and Maintenance Manual (O&M Manual) –

The Discharger shall submit a written O&M Manual to the Central Valley Water Board. The O&M Manual shall be maintained at the wastewater treatment facility and must be presented to Central Valley Water Board staff upon request. The O&M Manual shall, at a minimum, contain the following components:

1. Plant staffing details,
2. An operations plan with detail process descriptions, flow schematics, all available as-built plans or drawings, and standard operating procedures for operators of those processes,
3. Emergency response plans that includes contingencies for power and equipment failure,
4. Safety procedures (e.g., handling chemicals, entering confined spaces, lock out/tag out, etc.),
5. Maintenance program that includes both routine and scheduled maintenance,
6. Records management (logbooks, maintenance actions, operator training forms, etc.).

A. Sludge Management Plan (SMP)

1. The Discharger shall submit an SMP, which must describe how the Discharger will carry out its sludge management operations in compliance with the General Order. At a minimum, the SMP shall include the following:
 - a. Descriptions of quantities of sludge and scum generated,
 - b. Descriptions of sludge, scum, and supernatant storage and disposal,
 - c. Description of sludge handling including sludge handling equipment, operational controls, and transportation and disposal procedures,
 - d. Sludge treatment and storage requirements,
 - e. Procedures for monitoring sludge/solids/biosolids accumulation,
 - f. Procedures for cleaning digesters and storage vessels, and treatment and storage of residuals,
 - g. Procedures for drying residuals to prevent nuisance odors and vectors and protect water quality,
 - h. Procedures for documenting the above.

B. Wastewater Disposal Management Plan (WDMP)

1. The Discharger shall submit a WDMP that describes how the Discharger will carry out its wastewater disposal operations in compliance with the General Order. At a minimum, the WDMP shall include the following:

LARGE DOMESTIC GENERAL ORDER

ATTACHMENT C: Notice Of Intent To Comply With The Large Domestic General Order

- a. Disposal Location - A description of the wastewater disposal area and a map denoting acreage and monitoring location designation of each individually managed disposal area.
- b. Loading – Loading calculations based on anticipated flow volumes, applied acreage, and biochemical oxygen demand, salts (total dissolved solids, sodium, chloride, sulfate, boron), and nitrogen analytical results.
- c. Disposal Practices - A description of wastewater disposal and water quality protection practices (e.g., routine sludge monitoring and removal from ponds, intermittent discharge to controlled flood disposal areas to enhance soil reaeration, regular vegetation removal from spray fields to reduce nutrient loading to soil).

C. Spill Prevention and Emergency Response Plan (SPERP)

1. The SPERP must describe how the discharger will carry out its operations in compliance with the General Order. The SPERP shall describe the operation and maintenance activities to prevent accidental releases of wastewater and to effectively respond to such releases and minimize the environmental impact, and at a minimum, include/address the following:
 - a. Treatment System Layout - WWTP schematics with valve and gate locations.
 - b. Operations and Control - A description of operation and control, current treatment equipment, operational controls, and flow measurement and calibration.
 - c. Treatment System Maintenance - A description of treatment system cleaning and maintenance, equipment tests, and alarm functionality tests to minimize the potential for wastewater spills originating from the treatment system or headworks.
 - d. Emergency Response - A description of emergency response procedures for adverse situations such as power outage, severe weather, flooding, and inadequate freeboard (for systems with wastewater treatment, storage, or disposal ponds or treated non-potable recycled water storage ponds). The plan should include an equipment list and contact information for contractors, consultants, emergency responders, and equipment vendors.
 - e. Finance - A discussion of current fees, projected fees, current budget for spill prevention and emergency response, and projected budget for spill prevention and emergency response.
 - f. Notifications - A description of notification and coordination procedures with fire and police departments, Governor's Office of Emergency Services, Central Valley Water Board, and local agencies.

LARGE DOMESTIC GENERAL ORDER

ATTACHMENT C: Notice Of Intent To Comply With The Large Domestic General Order

III. Recycled Water Feasibility Evaluation and Plan

The recycled water feasibility evaluation and plan shall assess the viability of using the facility's treated wastewater effluent for beneficial reuse, including, but not limited to, the following:

1. Beneficial Reuse Options – Identification of reuse opportunities for the facility's treated effluent that would achieve the highest beneficial impact and best uses possible of non-potable recycled water. When considering potential beneficial reuse options, the evaluation shall comply with the State Water Board Recycled Water Policy¹, specifically evaluating options for providing safe alternatives to fresh water or potable water for approved uses; supporting sustainable groundwater and surface water uses with the intent of substituting use of treated effluent in place of fresh water or potable water; and diversifying community water supplies and mitigating for the impacts of climate change.
2. Viable Users – Identification and viability evaluation of all potential users of the facility's treated effluent associated with identified beneficial reuse options. The discharger must demonstrate it engaged potential water purveyors and customers about the viability of reusing the facility's treated effluent.
3. Infrastructure Upgrades – Assessment of infrastructure needs to produce non-potable recycled water for identified beneficial reuses and convey non-potable recycled water to beneficial reuse locations.
4. Fiscal Analysis – Cost estimates for identified reuse options, at a minimum, including project development, construction, and long-term maintenance and lifecycle costs. This analysis shall also include identification and evaluation of the following: 1) funding options, including, at a minimum, revenues from recycled water sales, grant and loan funding opportunities, and financing from other benefiting parties, and 2) funding limitations.
5. Schedule and Milestones for Next Steps – Time frames to assess the feasibility of identified beneficial reuse options and to identify proposed beneficial reuse options based on prioritized water recycling and reuse opportunities, feasibility assessments, and other factors identified by the discharger.
6. Identification of the implementation schedule and adequate funding to implement the plan.

¹ [Water Quality Control Policy for Recycled Water](#), State Water Board, adopted December 11, 2018, page 1.

(https://www.waterboards.ca.gov/board_decisions/adopted_orders/resolutions/2018/121118_7_final_amendment_oal.pdf)