

FINAL YEAR-END REPORT FOR THE 2024 FIELD SEASON AT LEVIATHAN MINE

Alpine County, California

April 9, 2025



Prepared by:

**California Regional Water Quality Control Board, Lahontan Region
2501 Lake Tahoe Boulevard
South Lake Tahoe, CA 96150**

Submitted to:

**USEPA, Region IX
75 Hawthorne Street, SFD-7-2
San Francisco, CA 94105-3901**



REGION 9

SAN FRANCISCO, CA 94105

March 14, 2025

Sent via email

Abby Cazier
Lahontan Regional Water Quality Control Board
2501 Lake Tahoe Blvd
So. Lake Tahoe, CA 96150

Re: EPA Approval of January 2025 Year-End Report for the 2024 Field Season at Leviathan Mine

Abby Cazier:

Thank you for the submittal of the January 2025 *Year-End Report for the 2024 Field Season at Leviathan Mine* (Report) in partial completion of work pursuant to the Administrative Abatement Action (U.S. EPA Region IX, Docket No. 2005-15, July 14, 2005, AAA) for the Leviathan Mine Superfund Site. EPA has reviewed the Report and approves the Report with modifications pursuant to XII. EPA Review of Submissions of the AAA. Please see the following comments to guide minor corrections.

1. Please add location markings on existing figures for influent, effluent, and surface water sample locations.
2. The USGS hyperlinks in Table 15 appear to not be working.
3. In Table 11 the following samples may have minor exceedences per the criteria. Please verify and if valid, please bold the results and discuss in the text.
4. Please include any waste manifests and notifications from the year as an attachment, and going forward.

EPA is requesting that the Report be updated for the record to incorporate the above comments and a revised version submitted by April 30, 2025. Please also include this approval letter after the cover page for the final record and, if comments have been incorporated, mark the Report "Final" as well as the version date.

EPA appreciates the quality of the Year-End Report and our work together to document progress at the Site.

If you have questions or additional details to discuss, please contact me at (415) 972-3025 or knapp.freyja@epa.gov.

Abby Cazier
March 14, 2025
Page 2 of 2

Sincerely,

A handwritten signature in black ink, appearing to read 'Freyja Knapp', with a stylized, flowing script.

Freyja Knapp, Ph.D.

cc via email:

Rhiana Jones, Washoe Tribe of Nevada and California
Cale Pete, Washoe Tribe of Nevada and California
David Friedman, Nevada Department of Environmental Protection
Alan Jones, United States Forest Service
Brian Johnson, P.G., Atlantic Richfield Company
Joshua Wirtschafter, United States Environmental Protection Agency, Region IX

YEAR-END REPORT FOR THE 2024 FIELD SEASON AT LEVIATHAN MINE

| | | |
|-------|--|----|
| 1. | INTRODUCTION | 1 |
| 2. | BACKGROUND | 2 |
| 2.1 | Site Setting and History | 2 |
| 2.2 | AMD Collection and Storage..... | 3 |
| 2.3 | Pond Water Treatment Processes | 5 |
| 2.3.1 | Early-Season Pond Water Treatment | 5 |
| 2.3.2 | Summer Pond Water Treatment | 6 |
| 3. | POND WATER TREATMENT AND SLUDGE REMOVAL ACTIVITIES | 7 |
| 3.1 | 2024 Early-Season Pond Water Treatment | 8 |
| 3.2 | 2023 Summer Pond Water Treatment Sludge Removal and Disposal | 9 |
| 3.3 | 2024 Summer Pond Water Treatment | 9 |
| 3.4 | 2024 Early-Season Pond Water Treatment Sludge Removal and Disposal | 10 |
| 4. | EARLY-SEASON POND WATER TREATMENT MONITORING AND SAMPLING RESULTS | 10 |
| 4.1 | Monitoring, Sampling, and Analysis | 10 |
| 4.1.1 | Monitoring and Sampling Objectives..... | 10 |
| 4.1.2 | Sampling Design, Location, and Frequency..... | 11 |
| 4.1.3 | Water Treatment Sampling Analysis | 12 |
| 4.1.4 | Sludge Sampling Analysis..... | 12 |
| 4.2 | Sampling Results | 13 |
| 4.2.1 | Water Treatment Data Summary | 13 |
| 4.2.2 | Sludge Data Summary | 13 |
| 4.2.3 | Data Quality Evaluation..... | 14 |
| 4.3 | Analytical Laboratory Reports and EDDs..... | 15 |
| 5. | SUMMER POND WATER TREATMENT MONITORING AND SAMPLING RESULTS | 15 |
| 5.1 | Monitoring, Sampling, and Analysis | 16 |
| 5.1.1 | Monitoring and Sampling Objectives..... | 16 |
| 5.1.2 | Sampling Design, Location, and Frequency..... | 16 |
| 5.1.3 | Water Treatment Sampling Analysis | 17 |
| 5.1.4 | Sludge Sampling Analysis..... | 17 |
| 5.2 | Sampling Results | 18 |
| 5.2.1 | Water Treatment Data Summary | 18 |
| 5.2.2 | Sludge Data Summary | 18 |
| 5.2.3 | Data Quality Evaluation..... | 19 |
| 5.3 | Analytical Laboratory Reports and EDDs..... | 20 |
| 6. | SUPPLEMENTAL SURFACE WATER MONITORING AND SAMPLING RESULTS | 20 |
| 6.1 | Surface Water Monitoring, Sampling, and Analysis | 20 |
| 6.1.1 | Monitoring and Sampling Objectives..... | 21 |

| | | |
|-------|--|----|
| 6.1.2 | Sampling Locations and Frequency | 21 |
| 6.1.3 | Surface Water Sampling Analysis | 21 |
| 6.2 | Surface Water Sampling Results | 22 |
| 6.2.1 | Surface Water Data Summary | 22 |
| 6.2.2 | Surface Water Data Quality Evaluation | 22 |
| 6.3 | Analytical Laboratory Reports and EDDs..... | 23 |
| 7. | SURFACE WATER FLOW AND STAGE MONITORING | 23 |
| 7.1 | Flow and Stage Monitoring | 23 |
| 8. | SITE MAINTENANCE | 23 |
| 8.1 | Routine Maintenance | 24 |
| 8.2 | Non-Routine Maintenance | 25 |
| 8.2.1 | New Generator Installation..... | 25 |
| 8.2.2 | Replacement of Damaged Storage Container | 25 |
| 8.2.3 | Installation Staff Gages at Ponds 1, 2 North, 2 South, and 3 | 25 |
| 9. | COMBINED SITE OPERATIONS PLAN | 26 |

FIGURES

- Figure 1: Site Location Map
- Figure 2: Bryant Creek Watershed
- Figure 3: Water Board AMD Capture and Treatment System
- Figure 4: Early-Season Pond Water Treatment System – System Layout
- Figure 5: Early-Season Pond Water Treatment System Simplified Piping and Instrumentation Diagram
- Figure 6: Summer Pond Water Treatment System – System Layout
- Figure 7: Summer Pond Water Treatment System – Simplified Piping & Instrumentation Diagram
- Figure 8: Early-Season Pond Water Treatment Monitoring Program Sampling Locations
- Figure 9: Summer Pond Water Treatment Monitoring Program Sampling Locations
- Figure 10: Supplemental Surface Water Sampling Locations
- Figure 11: Flow and Stage Monitoring Locations

TABLES

- Table 1: USEPA Discharge Criteria
- Table 2: 2024 Early-Season Pond Water Treatment Discharge Summary
- Table 3: Summary of Pond Water Treatment Volumes and Consumables
- Table 4: 2024 Summer Pond Water Treatment Daily Discharge Summary
- Table 5: 2024 Early-Season Pond Water Treatment Contingency Monitoring Plan
- Table 6: 2024 Early-Season Pond Water Treatment Influent Field and Analytical Results
- Table 7: 2024 Early-Season Pond Water Treatment Effluent Field and Analytical Results
- Table 8: 2024 Early-Season Pond Water Treatment Sludge Analytical Results
- Table 9: 2024 Summer Pond Water Treatment Monitoring Program
- Table 10: 2024 Summer Pond Water Treatment Influent Field and Analytical Results
- Table 11: 2024 Summer Pond Water Treatment Effluent Field and Analytical Results
- Table 12: Summary of 2024 Summer Pond Water Treatment Plant Operators' Logs
- Table 13: 2024 Summer Pond Water Treatment Sludge Analytical Results
- Table 14: 2024 Supplemental Surface Water Sampling Field and Analytical Results
- Table 15: 2024 Flow and Stage Monitoring Locations

PHOTOS

- Photo 1 – March 16, 2024, Snow removal near Pond 3. Snow depth approximately 2 feet.
- Photo 2 – March 16, 2024, Snow removal near Pond 3. Snow depths ranged from approximately 0-2 feet depending on aspect and sun exposure.
- Photo 3 – April 4, 2024, Early Season Treatment at Pond 3 following an overnight snowstorm.
- Photo 4 – June 19, 2024, Sludge removal and disposal activities at the Pit Clarifier. Approximately 2,025 tons of sludge was removed and disposed of.
- Photo 5 – August 5, 2024, Pond 1 at the end of Summer Pond Water Treatment.

PHOTOS (CONTINUED)

Photo 6 – August 19, 2024, Ponds 2 North and 2 South a short time after the end of Summer Pond Water Treatment.

Photo 7 – September 5, 2024, Sludge stockpile activities at Pond 3.

Photo 8 – September 24, 2024, Sludge haul activities at Pond 3. Approximately 88 tons of sludge was removed and disposed of.

Photo 9 – April 11, 2024, Orange turbid water in Leviathan Creek upstream from Station 15 at the old haul road looking upstream.

Photo 10 – May 13, 2024, Orange turbid water immediately downstream from Station 15 near the confluence of Leviathan and Aspen Creeks.

Photo 11 – October 30, 2024, Staff gage installed at the Pond 1 excess flow bypass structure.

APPENDICES

Appendix A – Sludge Disposal Notifications and Manifests

2023 Summer Pond Water Treatment Sludge Disposal Notification and Manifests
2024 Early-Season Pond Water Treatment Sludge Disposal Notification and Manifests

Appendix B – 2024 Early-Season Pond Water Treatment Data and Supplemental Surface Water Data (Included as Separate Folder)

AECOM's Data Quality Summary - Early-Season Treatment and Supplemental Surface Water (PDF format)
Early-Season Pond Water Treatment Laboratory Reports (PDF format)
Supplemental Surface Water Laboratory Reports (PDF format)
Early-Season Pond Water Treatment Analytical Laboratory Electronic Data Deliverable Files (Microsoft Excel format)
Supplemental Surface Water Analytical Laboratory Electronic Data Deliverable Files (Microsoft Excel format)

Appendix C – 2024 Summer Pond Water Treatment Data (Included as Separate Folder)

AECOM's Summer Pond Water Treatment Data Quality Summary (PDF format)
Summer Pond Water Treatment Laboratory Reports (PDF format)
Summer Pond Water Treatment Analytical Laboratory Electronic Data Deliverable Files (Microsoft Excel format)

Appendix D – 2024 Water Year USGS Flow and Stage Annual Data Reports (Included as Separate Folder)

Annual USGS Flow and Stage Data Reports for 12 Stations (Microsoft Excel format)

ACRONYMS AND ABBREVIATIONS

| | |
|----------------------|---|
| AAA | Administrative Abatement Action |
| AECOM | AECOM Technical Services |
| Ag | Silver |
| Al | Aluminum |
| AMD | Acid Mine Drainage |
| ARC | Atlantic Richfield Company |
| As | Arsenic |
| Ba | Barium |
| Be | Beryllium |
| Ca | Calcium |
| Ca[OH ₂] | Calcium Hydroxide or Lime |
| Cd | Cadmium |
| CERCLA | Comprehensive Environmental Response, Compensation, and Liability Act |
| CL-2 | Lamella Clarifier |
| Co | Cobalt |
| Cr | Chromium |
| Cu | Copper |
| CUD | Channel Underdrain |
| EDCDA | El Dorado County Department of Agriculture |
| EDD | Electronic Data Deliverable |
| Energy Laboratories | Energy Laboratories, Inc. of Billings, Montana |
| Fe | Iron |
| FF-2 | Flash/Flocculation Mix Tank |
| FMB | Field Method Blank |
| FRP | Fiberglass Reinforced Plastic |
| gpm | Gallons per minute |
| HDPE | High Density Polyethylene |
| Hg | Mercury |
| ID | Identification |
| Mg | Magnesium |
| mg/L | Milligrams per Liter |
| Mn | Manganese |
| Mo | Molybdenum |
| Ni | Nickel |
| NTCRAM | Non Time Critical Removal Action Memorandum |
| Pb | Lead |
| PDF | Portable Document Format |
| pH | Potential of Hydrogen |
| Pit | Open pit |
| pond water | consists of AMD and direct precipitation |
| PUD | Pit Under-Drain |

ACRONYMS AND ABBREVIATIONS (Continued)

| | |
|-----------------|--|
| PWT | Pond Water Treatment |
| PWT SAP | Water Board's 2024 Sampling and Analysis Plan for Leviathan Mine Site Pond Water Treatment |
| PVC | Polyvinyl Chloride |
| QA/QC | Quality assurance/quality control |
| R-1 | Reactor Tank 1 |
| R-2 | Reactor Tank 2 |
| RCTS | Rotating cylinder treatment system |
| RI | Remedial Investigation |
| RPD | Relative Percent Difference |
| Se | Selenium |
| Sb | Antimony |
| SO ₄ | Sulfate |
| STLC | Soluble Threshold Limit Concentration |
| SU | Standard Unit |
| TCLP | Toxicity Characteristic Leaching Procedure |
| TDS | Total dissolved solids |
| Tl | Thallium |
| TKT | TKT Consulting, LLC |
| TTLC | Total Threshold Limit Concentration |
| Upper Ponds | Ponds 1, 2 South, and 2 North |
| USEPA | United States Environmental Protection Agency |
| USFS | United States Department of Agriculture, Forest Service, Humboldt-Toiyabe National Forest) |
| USGS | United States Geological Survey |
| V | Vanadium |
| Water Board | California Regional Water Quality Control Board, Lahontan Region |
| Work Plan | Water Board's 2023/2024 Work Plan for Leviathan Mine |
| Zn | Zinc |

1. INTRODUCTION

Leviathan Mine is a former sulfur mine that the State of California acquired in the early 1980s to address water quality problems caused by mining. Jurisdiction over Leviathan Mine rests with the State Water Resources Control Board, which, in turn, has delegated jurisdiction over cleanup work to the California Regional Water Quality Control Board, Lahontan Region (Water Board). On May 11, 2000, the United States Environmental Protection Agency (USEPA) placed the Leviathan Mine Site (“Leviathan Mine” or “Site”) on the Comprehensive Environmental Response, Compensation, and Liability Act (CERCLA) National Priorities List, making Leviathan Mine a federal Superfund site.

On July 19, 2000, pursuant to its authority under CERCLA, USEPA issued an Administrative Abatement Action (AAA) to the Water Board and directed the Water Board to implement certain pollution abatement and site monitoring activities at Leviathan Mine. With slight modifications, USEPA reissued the AAA in 2001, 2002, 2003, 2004, and 2005. In its 2005 AAA, instead of issuing the AAA every year, USEPA decided to allow its Remedial Project Manager to notify the Water Board of the necessity to continue the work specified in the AAA on a year-to-year basis.

Paragraph No. 50 of USEPA’s 2005 AAA requires the Water Board to submit a written report within 90 days of USEPA’s pre-certification inspection. USEPA’s pre-certification inspection for the 2024 field season occurred on October 17, 2024, thus making January 15, 2025 the due date for a written report for the 2024 field season.

This *Year-End Report for the 2024 Field Season at Leviathan Mine* (Year-End Report) prepared by the Water Board constitutes the “written report” as referenced in Paragraph No. 50 of the AAA and contains year-end summaries of Water Board field activities performed in 2024. The work to be completed by the Water Board is described in Paragraph No. 37 of the AAA, and consists of the following:

- Continue summer treatment of the flows from the Adit and Pit Under-Drain (PUD), captured year-round in the existing ponds;
- Maintain the Site as described in the approved Work Plan, including the ponds, drainage and diversion channels, and gates and fences; and
- Monitor conditions at the Site as described in the approved Work Plan, including flow rate measurements, surface water quality and meteorological information¹.

This Year-End Report also summarizes Early-Season Pond Water Treatment (PWT) activities conducted by the Water Board during 2024 to mitigate the potential release of untreated or partially treated pond water to Leviathan Creek.

Water Board staff conducted the above-listed activities in accordance with the *2024/2025 Work Plan for Leviathan Mine, Alpine County, California* (Work Plan) prepared by the Water Board.

¹ In a letter dated March 28, 2011, the USEPA authorized the Water Board to discontinue surface water quality monitoring and meteorological monitoring responsibilities for the Site. Surface water monitoring was discontinued in 2011 and meteorological monitoring was discontinued when the station became inoperable in 2016.

This Year-End Report describes the Site activities performed by the Water Board in 2024, and is organized into the following sections:

1. Introduction – provides the regulatory framework for the submission of the Year-End Report;
2. Background – provides information pertaining to the location of Leviathan Mine, property ownership, nearby surface waters, historic mining activities, the generation of acid mine drainage (AMD), Site improvements carried out by the Water Board to collect, store, evaporate, and treat AMD emanating from the Adit, and the Pit Under-Drain (PUD);
3. Pond Water Treatment and Sludge Removal Activities – describes the 2024 Early-Season and Summer PWT activities including the removal and disposal of sludge generated from treatment;
4. Early-Season Pond Water Treatment Monitoring and Sampling Results – describes the 2024 Early-Season PWT monitoring and sampling results;
5. Summer Pond Water Treatment Monitoring and Sampling Results – describes the 2024 Summer PWT monitoring and sampling results;
6. Supplemental Surface Water Monitoring and Sampling Results – describes the 2024 supplemental surface water monitoring and sampling results;
7. Surface Water Flow and Stage Monitoring –describes ongoing surface water flow and stage monitoring conducted in 2024;
8. Site Maintenance – describes routine and non-routine maintenance activities conducted at the Site in 2024; and
9. Combined Site Operations – describes the unified Site operations procedures implemented during 2024 in conjunction with Atlantic Richfield Company (ARC).

2. BACKGROUND

2.1 Site Setting and History

Leviathan Mine is located on the eastern slope of the Sierra Nevada Mountains in Alpine County, California (Figure 1). The Site is approximately six miles east of Markleeville, California and five miles west of Topaz Lake, Nevada. Leviathan Mine encompasses approximately 465 acres of which approximately 230 acres were disturbed by mining activities. Most of the mining disturbance is on property owned by the State of California. The remainder of the disturbed area is located on property owned by the United States Department of Agriculture, Forest Service, Humboldt-Toiyabe National Forest (USFS). The USFS owns most land surrounding the Leviathan Mine, except for ten (10) private parcels along the southern boundary of the Site.

Leviathan and Aspen creeks (Figure 2) flow across the Site and join below Leviathan Mine. Approximately 1.5 miles downstream from where Aspen Creek flows into Leviathan Creek, Leviathan Creek joins Mountaineer Creek. The combined flow of

Leviathan and Mountaineer creeks forms Bryant Creek. Approximately 3.5 miles downstream of the confluence of Leviathan and Mountaineer creeks, Bryant Creek flows across the Nevada state line. Approximately 3.3 miles downstream of the Nevada state line, Bryant Creek joins the East Fork Carson River.

Mining activities at Leviathan Mine included underground and open pit extraction of sulfur-rich ore. Underground sulfur mining occurred in the 1930's and open pit sulfur mining started in the early-1950's and ceased in the early 1960's. During open pit mining, approximately 22 million tons of overburden and mine waste material was excavated to access the ore body. This material was then deposited upon adjacent land areas resulting in the disturbance of approximately 230 acres. The exposure of sulfide-bearing minerals to air and water triggered a series of chemical reactions that cause local groundwater to become acidic which leaches metals out of the surrounding soil and rocks and into the groundwater (i.e., the perpetual generation of AMD). The discharge of AMD at the Site occurs at several locations. When AMD enters local surface water bodies, it adversely affects water quality, which, in turn, affects ecological receptors including algae, insects, macroinvertebrates, and fish, and damages the in-stream habitat through deposition of metal-rich precipitates.

Since the early 1980s, the Water Board has implemented several projects to abate the generation and discharge of AMD. In 1985, the Water Board completed construction of a Pollution Abatement Project at Leviathan Mine to address certain specific problem areas. This project included the construction of AMD storage/evaporation ponds, which remain a major component of the Water Board's effort to mitigate the discharge of AMD from the Adit and the PUD.

2.2 AMD Collection and Storage

The Water Board's 1985 Pollution Abatement Project included construction of five lined evaporation ponds (Figure 3) to store and evaporate AMD discharged from the Adit and the PUD.

The Adit is the location where AMD discharges from a tunnel excavated during underground mining activities in the 1930s. The portal to the tunnel has collapsed and the condition of the tunnel beyond the portal is unknown. The approximate location of the tunnel and other Site features are shown in Figure 3. As part of the 1985 Pollution Abatement Project, in the vicinity of the collapsed portal, the Water Board installed an underground drain to collect acidic groundwater emanating from the Adit. The underground drain consists of a 12-inch-diameter perforated Polyvinyl Chloride (PVC) pipe in a bed of drain rock. The perforated pipe is connected to a non-perforated 12-inch PVC pipe that carries the AMD to a concrete flow control structure, as shown in Figure 3. AMD from the Adit has a pH of less than 3.0 and typically has a discharge rate between nine (9) and 15 gallons per minute (gpm) with rates as high as approximately 76 gpm (based on flow data collected by United States Geological Survey [USGS] at 15-minute intervals from 1999 to present).

The Water Board installed the PUD during construction of the 1985 Pollution Abatement Project to dewater saturated soils in the bottom of the open pit (Pit) prior to backfilling the Pit to improve slope stability and control stormwater runoff. The PUD consists of approximately 1,500 linear feet of 12-inch-diameter perforated PVC pipe set in a bed of

drain rock beneath the Pit bottom, buried in backfill material. The perforated pipes connect to a non-perforated 18-inch-diameter PVC pipe that conveys the AMD discharged from the PUD to the same concrete flow control structure that receives AMD from the Adit, as described above (Figure 3). AMD from the PUD has a pH of less than 3.0 and typically has a flow rate between 0.1 and 4 gpm, with rates as high as approximately 72 gpm (based on flow data collected by USGS at 15-minute intervals from 1999 to present).

The five ponds that were constructed as part of the 1985 Pollution Abatement Project are referred to as Pond 1, Pond 2 South, Pond 2 North, Pond 3, and Pond 4, as shown in Figure 3. The ponds cover a combined surface area of approximately 11.8 acres and provide a cumulative storage capacity of approximately 15.4 million gallons (based on a 2012 survey conducted by ARC contractors). The combined AMD from the Adit and PUD collected in the concrete flow control structure is routed to the pond system underground via non-perforated 12-inch-diameter PVC piping. AMD flows by gravity to any combination of Ponds 1, 2 South, and 2 North as these ponds are interconnected and at the same elevation. These three ponds are commonly referred to as the "upper ponds" and have a combined capacity of approximately 13 million gallons. Influent flow to the upper ponds that exceeds the storage capacity of the upper pond system is diverted to Pond 3 by gravity via underground 12-inch-diameter non-perforated PVC piping. Influent flow to Pond 3 that exceeds the storage capacity of Pond 3 can be diverted by gravity via underground non-perforated 12-inch-diameter piping to either Leviathan Creek or to Pond 4. The diversion of flow to Leviathan Creek or Pond 4 is controlled by a valve located on the piping from Pond 3. Since the spring of 2006, the valve on the piping from Pond 3 to Pond 4 has been closed and all discharges from Pond 3 have been routed to Leviathan Creek. ARC currently uses Pond 4 for storage of AMD discharged at other locations (i.e., the Channel Underdrain and the Delta Seep) while they are operating their treatment system (typically between June 1 and September 30). During times when ARC is not operating their treatment system (typically between October 1 and May 31), untreated AMD from the Channel Underdrain and the Delta Seep is discharged directly to Leviathan Creek.

In addition to receiving AMD from the Adit and the PUD, ponds 1, 2 south, 2 north and 3, receive water from direct precipitation (rain/snow) that lands within the pond containment berms. The mixture of water from rain/snow and AMD from the Adit and PUD is collectively referred to as "pond water" and requires treatment. Based on the 2012 survey conducted by ARC, it is estimated 12-inches of water from rain/snow on the upper ponds would add approximately three (3) million gallons to the upper ponds. It should be noted that pond water is also lost to the atmosphere due to evaporation.

Between 1985 (following completion of the Water Board's Pollution Abatement Project) and 1999, during some water years (generally in the spring), the combined influent flows of AMD and direct precipitation would exceed the storage capacity of the pond system. When this occurred, excess pond water was routed from the upper ponds to Pond 3, from Pond 3 to Pond 4, and from Pond 4 to Leviathan Creek. During the summer of 1999, the Water Board constructed a PWT system (now referred to as the Summer PWT system) to treat pond water from the upper ponds during the summer months as a means to increase available pond storage capacity going into the subsequent winter/spring months (i.e., to prevent the discharge of untreated pond water from the pond system to Leviathan Creek). The Summer PWT system, with some

modifications, has successfully operated every summer since 1999 to prevent the discharge of untreated pond water to Leviathan Creek.

Even with the initiation of Summer PWT in 1999, the Site has experienced some water years during which the combined flow of AMD and direct precipitation has threatened to exceed the storage capacity of the upper ponds and Pond 3 with a cumulative storage capacity of approximately 14 million gallons. In the spring of 2005, to prevent the discharge of untreated pond water to Leviathan Creek, the Water Board started Early-Season PWT. The Water Board has carried out Early-Season PWT (formerly referred to as Spring PWT) during the spring months of 2005, 2006, 2011, 2017, 2018, 2019, and 2024 and during the winter, spring, and summer months of 2023. The Early-Season and Summer PWT system processes are described below.

2.3 Pond Water Treatment Processes

Early-Season and Summer PWT processes are accomplished through lime neutralization. The neutralization of AMD by the addition of lime has long been accepted as an effective means to raise pH and remove metals in AMD. Lime (calcium hydroxide or $\text{Ca}[\text{OH}]_2$) is mixed with pond water. The addition of lime causes an increase in pH and the precipitation of dissolved constituents, including metals, contained in the AMD. The precipitated solids are then settled out of solution. Application of the lime neutralization process for the treatment of pond water is intended to produce the following products: (1) an effluent that meets USEPA Discharge Criteria for Leviathan Mine (USEPA Discharge Criteria) set forth in the July 12, 2005 Non-Time-Critical Removal Action Memorandum (NTCRAM) with a near neutral pH, and (2) a free draining waste sludge consisting mostly of gypsum (Calcium Sulfate) and metal hydroxides. Treated effluent from the Early-Season and Summer PWT systems is discharged into Leviathan Creek. The USEPA Discharge Criteria are summarized in Table 1. The dewatered waste sludge from both Early-Season and Summer PWT is removed and hauled to an off-site Class I hazardous waste landfill for disposal.

2.3.1 Early-Season Pond Water Treatment

The Water Board will initiate Early-Season PWT after confirming the following mobilization criteria are met: 1) Site and access conditions are conducive to allow for mobilization and Early-Season PWT to be conducted safely, 2) there is sufficient evidence to indicate that without Early-Season PWT influent flows of AMD and direct precipitation are likely to exceed the available storage capacity of the upper ponds and Pond 3 before the Summer PWT operations can be started, 3) adequate funding is available or could be made available for Early-Season PWT, and 4) USEPA concurs with the decision to move forward with Early-Season PWT.

For Early-Season PWT, the Water Board's contractor assembles and operates a portable Rotating Cylinder Treatment System (RCTS) adjacent to Pond 3. Unlike the Summer PWT system (see Section 2.3.2 below for more information), the RCTS can be installed and operated without the use of heavy equipment. The RCTS includes two (2) rotating cylinder mixers, a 2,000-gallon lime dosing tank, three (3) 500-gallon lime slurry tanks, a lime delivery pump, siphon lines from the upper ponds, and pumps to circulate pond water within Pond 3. Figure 4 shows the Early-Season PWT system layout and

Figure 5 shows a simplified piping and instrumentation diagram of the Early-Season PWT system.

Pond water from the upper ponds is siphoned to the RCTS. Using the RCTS, a lime slurry is mixed with pond water and the treated pond water/sludge slurry is discharged to Pond 3. Circulation pumps around the perimeter of Pond 3 facilitate further mixing and oxidation of the treated pond water/sludge slurry. Once the treated pond water/sludge slurry in Pond 3 is stabilized at a pH of approximately 7.5 to 8.5, the RCTS and circulation pumps are adjusted to allow the precipitated metals to settle as sludge in Pond 3. The liquid portion of the neutralized pond water (treated effluent) is pumped into the Pond 3 excess flow piping structure and associated piping to Leviathan Creek, leaving the precipitated metals in the form of waste sludge in Pond 3.

During Early-Season PWT, field parameters (pH and electrical conductivity) are closely monitored during discharge events to ensure only treated pond water is discharged to Leviathan Creek. Once the discharge of treated pond water is complete, discharge pumps are shut off and the next batch of pond water is transferred from the upper ponds to the RCTS for treatment. Batched treatment of upper pond water continues until there is sufficient capacity in the upper ponds to store pond water until the Summer PWT system is operational. The treated discharge volume for each batch is determined using the starting and ending depths of pond water in Pond 3 during discharge, and the known relationship between pond depth and pond volume.

The waste sludge in Pond 3 is allowed to dewater through the remaining field season and eventually removed and hauled to an off-site Class I hazardous waste landfill for disposal before the onset of winter conditions at the Site.

2.3.2 Summer Pond Water Treatment

During the summer months, the Water Board's contractor operates the Summer PWT system adjacent to Pond 1 to treat pond water stored in the upper ponds. The Summer PWT system includes two (2) 10,000-gallon fiberglass-reinforced plastic (FRP) reactor tanks, a 1,500-gallon flash/flocculation mix tank, a 5,000-gallon lamella clarifier, a 8,000-gallon lime storage tank, two (2) lime delivery pumps, and two (2) slurry pumps which convey treated pond water/sludge slurry to an approximate 500,000-gallon capacity earthen clarifier in the Pit (hereinafter referred to as the "Pit Clarifier"). Figure 6 shows the Summer PWT system layout and Figure 7 shows the Summer PWT simplified piping and instrumentation diagram.

The Summer PWT system draws pond water from Pond 1 for treatment, thereby lowering the surface elevation of pond water stored in the upper ponds. Pond water from Pond 1 is transferred to a 10,000-gallon FRP reactor tank (R-1). Lime slurry from the 8,000-gallon lime storage tank is added to R-1 to increase the pH of the pond water from approximately 2.5 to an approximate range of 2.8 to 3.2. A pH probe installed in R-1 measures pH and controls the amount of lime slurry added. Lime slurry is batched by mixing high calcium hydrated lime delivered to the Site in 2,000-pound supersacks with utility water diverted from Leviathan Creek. A mixer and compressed air are used to agitate, oxidize, and mix pond water and lime slurry in R-1.

The partially treated pond water flows by gravity from R-1 to a second 10,000-gallon FRP reactor tank (R-2). Lime slurry from the 8,000-gallon lime storage tank is added to R-2 to increase the pH of the partially treated pond water to approximately 8.3. A pH probe in R-2 measures pH and controls the amount of lime slurry added. This is the second of a two-point lime addition process and an approximate pH setpoint of 8.3 in R-2 causes all but trace amounts of remaining metals to precipitate out of solution. A mixer and compressed air are used in R-2 to further agitate, oxidize, and promote mixing of the partially treated pond water, precipitates, and lime slurry.

The treated pond water/sludge slurry from R-2 then flows through the flash/flocculation mix tank (FF-2), which contains two (2) mixers, and then into the lamella clarifier (CL-2). A polyacrylamide polymer solution (liquid flocculant) is injected into the sludge slurry line just upstream of the slurry pumps to promote flocculation and settling of sludge in the Pit Clarifier. A pH probe is used in FF-2 to control the slurry pumps and to prevent the transfer of treated pond water/sludge slurry having a pH below 8.1 or above 8.7 to the Pit Clarifier. By means of this control system, treated pond water/sludge slurry having a pH outside the range of 8.1-8.7 is automatically diverted to Pond 1. The pH probe, controller, and pump combination provide additional reliability as well as a final confirmation pH of the treated pond water/sludge slurry pumped to the Pit Clarifier. Two (2) slurry pumps transfer the treated pond water/sludge slurry from the bottom of CL-2 to the Pit Clarifier.

The treated pond water/sludge slurry from CL-2 is pumped to the Pit Clarifier where solids settle out in quiescent conditions. The Pit Clarifier includes a gravel/sand covered perforated pipe under-drain system where treated effluent collects and flows through a weir box. Treated effluent in the Pit Clarifier can also be decanted to the weir box through an outlet structure known as the “Piccolo”. In the weir box, stage data are measured and recorded using a pressure transducer/data logger system to calculate discharge volumes, and treated effluent water quality samples are collected. Discharge of treated effluent from the Pit Clarifier is controlled using valves on the Pit Clarifier under-drain and Piccolo piping. Treated effluent is typically discharged 24-hours per day, seven (7) days per week, while the Summer PWT system is operating, after treatment has ceased, and the sludge continues to dewater until the subsequent summer season when the sludge is removed and hauled to an off-site Class I hazardous waste landfill for disposal.

Utility water used for lime slurry and liquid flocculant dilution is typically collected from Leviathan Creek upstream of the disturbed portion of the Site and is stored in two (2) 15,000-gallon utility water tanks adjacent to the Summer PWT system. During drier years, it has been necessary to use treated effluent from the Pit Clarifier as a source of utility water at times.

3. POND WATER TREATMENT AND SLUDGE REMOVAL ACTIVITIES

The 2024 PWT activities included Early-Season PWT between late-March 2024 through late-May 2024 and Summer PWT between early-July 2024 through early-August 2024. Sludge accumulated in the Pit Clarifier during the 2023 Summer PWT season was removed and hauled to an off-site Class I hazardous waste landfill in Beatty, Nevada for disposal in late-June 2024 (prior to the start of 2024 Summer PWT season). Sludge accumulated in Pond 3 during 2024 Early-Season PWT activities was removed and

hauled to an off-site Class I hazardous waste landfill in Beatty, Nevada for disposal in September 2024.

3.1 2024 Early-Season Pond Water Treatment

The Water Board authorized their PWT contractor, AECOM to initiate Early-Season PWT after confirming the mobilization criteria described in Section 2.3.1 were satisfied. By early-March 2024 slightly above average precipitation, elevated influent AMD flow rates from the Adit and PUD (caused by record rain/snow during the 2023 water year), combined with approximately 1.5 million gallons of pond water that was unable to be treated during the 2023 treatment season resulted in the need to begin mobilization for Early-Season PWT activities.

On March 16, 2024, a rubber-tired front end loader was used to remove snow from Leviathan Mine Road to access the Pond 3 work area. Snow removal activities can be seen in Photos 1 and 2 and snow depths at the Site ranged from approximately 0 to 2 feet. Assembly of the Early-Season PWT system and mobilization of additional supplies to the Pond 3 area began on March 18, 2024 and treatment commenced on March 20, 2024. When treatment started, Ponds 1, 2 North, 2 South, and 3 were mostly covered by ice and snow posing significant operational and treatment challenges. 2024 Early-Season PWT activities are shown in Photo 3.

When Early-Season PWT started, the initial volume of pond water contained in Pond 3 was from rain and snow that landed inside the Pond 3 containment berms. Shortly after starting treatment, and before the first discharge, a siphon from the upper ponds to Pond 3 was established. The first batch of treated pond water was discharged to Leviathan Creek on April 5, 2024.

To improve Early-Season PWT operations in Pond 3, a turbidity curtain was installed across the width of Pond 3. The turbidity curtain allowed better management of sludge accumulation in Pond 3 and minimized the potential of sludge being discharged into the Pond 3 excess flow piping during discharge events.

As a result of Early-Season PWT in 2024, a total of 11 batches of pond water were treated in Pond 3 and discharged to Leviathan Creek. A final discharge of treated water from Pond 3 to Leviathan Creek occurred intermittently from May 23 through May 30, 2024, by siphoning less than five (5) gallons per minute out of Pond 3. Table 2 presents the days and approximate volume of treated pond water discharged from Pond 3 to Leviathan Creek. By May 30, 2024, a total of approximately 3.9 million gallons of pond water had been treated and discharged to Leviathan Creek during Early-Season PWT.

The Early-Season PWT operations consumed approximately 39 tons of type S bagged lime (approximately 50 percent calcium hydroxide and 35 percent magnesium hydroxide by weight), 2,380 gallons of diesel fuel, and 767 gallons of gasoline. The consumables used during 2024 Early-Season PWT and total volume of pond water treated are included in Table 3.

Field measurements of pH and electrical conductivity in Pond 3 were made as needed during Early-Season PWT to ensure treatment efficiency. The frequency of field pH and electrical conductivity measurements ranged from approximately two (2) to three (3)

times per day during normal Early-Season PWT activities when adequate Pond 3 freeboard remained, to numerous times per hour as personnel prepared to discharge a Pond 3 treated effluent batch to Leviathan Creek. Discharge of treated pond water occurred when pH measurements at numerous locations in Pond 3 were consistently between approximately 7.5 and 8.5 standard units, which indicated treatment was complete. During discharge events, pH was measured, at a minimum, every hour to ensure that only treated water was discharged to Leviathan Creek.

3.2 2023 Summer Pond Water Treatment Sludge Removal and Disposal

In late-June 2024, AECOM removed dewatered sludge accumulated in the Pit Clarifier generated during the 2023 Summer PWT operations. Approximately 2,025 tons of sludge generated during 2023 Summer PWT operations was removed and hauled to an off-site Class I hazardous waste landfill in Beatty, Nevada for disposal. The weight of sludge generated during the 2023 Summer PWT is summarized in Table 3. The sludge was sampled, analyzed, and characterized in the fall of 2023; the results from the fall 2023 sampling were reported in the Water Board's 2023 Year-End Report. The written notice of sludge haul and disposal provided to the USEPA and Nevada Division of Environmental Protection and the Uniform Hazardous Waste Manifests are included in Appendix A. Sludge removal and disposal activities can be seen in Photo 4.

3.3 2024 Summer Pond Water Treatment

The 2024 Summer PWT system operations began in early-July with treated pond water/sludge slurry first entering the Pit Clarifier on July 9, 2024. The discharge of treated pond water from the Pit Clarifier to Leviathan Creek began on July 11, 2024, and treatment ceased on August 5, 2024.

After the summer PWT system was shut down on August 5, 2024, treated pond water continued to be discharged from the Pit Clarifier as the accumulated sludge drained. By August 18, 2024, approximately 6.1 million gallons of treated pond water had been discharged to Leviathan Creek and flows from the Pit Clarifier underdrain were below five (5) gpm. A summary of total volume of treated pond water discharged to Leviathan Creek per day is presented in Table 4.

The Summer PWT system operations utilized 105 tons of high calcium hydrated lime (approximately 90 percent calcium hydroxide by weight), 334 gallons of liquid flocculent, 1,739 gallons of diesel fuel, and 94 gallons of gasoline. The consumables used and total volume of pond water treated each year since 1999 are included in Table 3.

The Water Board's Summer PWT effort in 2024, combined with evaporation, resulted in the upper pond system having the maximum available storage capacity of approximately 13 million gallons at the end of the treatment effort. The quantity of water remaining in Ponds 1, 2 North, and 2 South can be seen in Photos 5 and 6.

Sludge generated by the 2024 Summer PWT operations is contained in the Pit Clarifier to allow for further dewatering. Dewatering of the sludge over the winter and spring months will increase solids content and reduce both the volume and mass of the sludge. Water Board staff estimates that approximately 500 to 600 tons of sludge generated

during the 2024 Summer PWT season will be disposed of in late-June or early-July 2025.

3.4 2024 Early-Season Pond Water Treatment Sludge Removal and Disposal

In September 2024, AECOM removed and hauled approximately 88 tons of sludge generated by the 2024 Early-Season PWT effort from Pond 3 to an off-site Class I hazardous waste landfill in Beatty, Nevada for disposal. The weight of sludge generated during the 2024 Early-Season PWT is summarized in Table 3. The written notice of sludge haul and disposal provided to the USEPA and Nevada Division of Environmental Protection and the Uniform Hazardous Waste Manifests are included in Appendix A. Pond 3 sludge removal and disposal activities are shown in Photos 7 and 8.

4. EARLY-SEASON POND WATER TREATMENT MONITORING AND SAMPLING RESULTS

This section describes the results from the monitoring and sampling activities conducted during 2024 Early-Season PWT operations.

4.1 Monitoring, Sampling, and Analysis

Early-Season PWT monitoring, sampling, and analysis were performed in accordance with the Water Board's Early-Season Pond Water Treatment Monitoring Program (Early-Season Monitoring Program) included in the Work Plan. The sampling scenarios and frequency outlined in the Early-Season Monitoring Program were agreed upon by the Water Board and the USEPA.

A summary of the monitoring parameters, locations, and frequencies for the Early-Season Monitoring Program is presented in Table 5 and sampling locations are shown on Figure 8. Specific details of sample collection and handling are described in the Water Board's *2024/2025 Sampling and Analysis Plan for Leviathan Mine Site Pond Water Treatment* (PWT SAP) included in the Work Plan. Pond 3 treated effluent samples were collected and analyzed for comparison with USEPA Discharge Criteria summarized in Table 1. Water quality samples collected were transferred under Chain of Custody for laboratory analysis by Energy Laboratories, Inc. of Billings, Montana (Energy Laboratories). Sludge characterization samples collected were transferred under Chain of Custody for laboratory analysis by Microbac, of Marietta, Ohio.

4.1.1 Monitoring and Sampling Objectives

The specific objectives of the Early-Season Monitoring Program are:

- Identify the chemical characteristics of the Early-Season PWT influent (untreated pond water from Pond 1, Pond 2 South, and Pond 2 North).
- Identify the chemical characteristics of the Early-Season PWT effluent discharges to Leviathan Creek (Pond 3 treated effluent) and monitor the PWT system effectiveness in meeting USEPA Discharge Criteria.

- Identify the chemical characteristics of untreated or partially treated pond water discharges from Pond 3 to Leviathan Creek when the storage capacity of Pond 3 has been exceeded.
- Identify the chemical characteristics in Leviathan Creek at Station 15 and Bryant Creek at Station 25 prior to, and during, the discharge of untreated or partially treated pond water from Pond 3 to Leviathan Creek.
- Identify the chemical characteristics of sludge generated by Early-Season PWT.
- Monitor field pH at critical points within the Early-Season PWT system and at the point of discharge from Pond 3 to provide real-time measurements to evaluate treatment efficiency.

4.1.2 Sampling Design, Location, and Frequency

During 2024 Early-Season PWT, only one sampling scenario (see Table 5) was encountered through the implementation of the Early-Season Monitoring Program which included:

- Normal RCTS Operations: There was no flow from Pond 3 to Leviathan Creek except for scheduled Pond 3 treated effluent discharge events. Sufficient freeboard capacity remained in Pond 3, and it was unlikely untreated or partially treated pond water from Pond 3 would be discharged to Leviathan Creek through the Pond 3 excess flow piping.

The specific samples collected and analyzed to evaluate the objectives for Normal RCTS Operations included the following:

- Influent Pond Water Sampling: To evaluate the quality of influent pond water treated, samples were collected from Pond 1 or Pond 2 North. Influent samples were collected once daily during Pond 3 treated effluent discharge events except for on May 22, 2024. The first influent sample was collected from Pond 2 North on April 5, 2024, and the last influent sample was collected from Pond 1 on May 20, 2024.
- Pond 3 Treated Effluent Sampling: To evaluate the quality of treated pond water discharges from Pond 3 to Leviathan Creek and for purposes of comparing to USEPA Discharge Criteria, grab samples of the Pond 3 treated effluent were collected once daily during discharge events. Effluent samples were collected from Pond 3, near the intakes for the pumps that delivered the treated pond water to Leviathan Creek. The first Pond 3 treated effluent sample was collected on April 5, 2024, and the last Pond 3 treated effluent sample was collected on May 22, 2024.
- Field Water Quality Monitoring: During influent and effluent sample collection activities, pH and temperature were monitored and recorded in the field on sampling record forms.

- Pond 3 Sludge: To evaluate Early-Season PWT sludge generated for characterization and waste disposal purposes, three (3) discrete sludge samples from Pond 3 were collected on July 31, 2024. One (1) additional discrete sludge sample from Pond 3 was collected on September 3, 2024 to confirm the analytical results from the first three samples.

In summary, the following samples were collected for analytical laboratory analysis as part of the 2024 Early-Season Monitoring Program:

- 10 influent samples (seven [7] from Pond 2 North and three [3] from Pond 1)
- 11 Pond 3 treated effluent samples (one [1] per discharge event)
- Four (4) Pond 3 treated effluent field duplicate samples
- Four (4) field method blank (FMB) samples
- Four (4) sludge characterization samples

4.1.3 Water Treatment Sampling Analysis

All samples collected as part of the 2024 Early-Season Monitoring Program were analyzed for USEPA Discharge Criteria which includes: pH, total recoverable selenium (Se), and dissolved: arsenic (As), aluminum (Al), cadmium (Cd), chromium (Cr), copper (Cu), iron (Fe), nickel (Ni), lead (Pb), and zinc (Zn). Samples were also analyzed for total dissolved solids (TDS), sulfate (SO₄), and dissolved: antimony (Sb), barium (Ba), beryllium (Be), calcium (Ca), cobalt (Co), magnesium (Mg), manganese (Mn), mercury (Hg), silver (Ag), thallium (Tl), and vanadium (V). Samples for dissolved metals analysis were field filtered using a 0.45 micron filter and preserved with nitric acid, total metal recoverable Se analysis were field preserved with nitric acid, and TDS and SO₄ analysis were not field filtered or preserved.

Additionally, one (1) treated effluent sample and one (1) treated effluent field duplicate sample were also analyzed for dissolved Se and total: As, Al, Cd, Cr, Cu, Fe, Ni, Pb, Zn, Sb, Ba, Be, Ca, Co, Mg, Mn, Ag, Tl, and V.

4.1.4 Sludge Sampling Analysis

Sludge samples were analyzed for comparisons with Total Threshold Limit Concentrations (TTLC) and Soluble Threshold Limit Concentrations (STLC) for California Code of Regulations Title 22 metals (Sb, As, Ba, Be, Cd, Cr, Co, Cu, Pb, Hg, molybdenum (Mo), Ni, Se, Ag, Tl, V, and Zn), Al, and Fe; and percent solids. Additionally, sludge samples were analyzed pursuant to the Toxicity Characteristic Leaching Procedure (TCLP) for disposal purposes.

At the time of sampling on July 31, 2024 the depth of accumulated sludge in Pond 3 ranged from 5 to 16 inches, and for the sample collected on September 3, 2024, the depth of accumulated sludge was approximately 8 inches.

4.2 Sampling Results

This section describes the sampling results from 2024 Early-Season PWT operations.

4.2.1 Water Treatment Data Summary

Laboratory analytical and field monitoring results of pH and temperature of the influent and effluent from the implementation of the 2024 Early-Season Monitoring Program are summarized in Tables 6 and 7. These tables include non-detect results for samples, in which case the sample method detection limit is listed in the result column preceded by a less than symbol (<) indicating that the analyte was not detected above the method detection limit.

As shown in Table 6, Early-Season PWT influent sample pH ranged from 2.21 to 2.45 and TDS ranged from 2,290 to 6,130 mg/L. Typically during Early-Season PWT a wider range of pH values and metals concentrations are observed with higher pH values and lower metals concentrations observed during startup. The narrower range of influent quality observed during 2024 Early-Season PWT is likely attributed to the approximately 1.5 million gallons of pond water that remained in the upper ponds at the end of the 2023 treatment season.

Table 7 compares the Early-Season PWT effluent samples results to USEPA Daily Maximum Discharge Criteria. All Early-Season PWT effluent data from Pond 3 met USEPA Maximum Discharge Criteria.

4.2.2 Sludge Data Summary

Analytical results for Early-Season PWT sludge characterization samples are summarized in Table 8. Table 8 includes non-detect results for sludge samples, in which case the sample method detection limit is listed in the result column preceded by a less than symbol (<) indicating that the analyte was not detected above the method detection limit.

The three sludge samples collected from Pond 3 on July 31, 2024 contained higher than previously observed Se concentrations. To confirm analytical results, a fourth sludge sample was collected on September 3, 2024.

With the exception of the TTLC analysis for As and Se, the sludge did not exceed any other STLC, TTLC, or TCLP limits. The Early-Season PWT sludge sample regulatory exceedances are described below.

- The dry-weight As TTLC concentrations of 1,540 mg/kg, 2,950 mg/kg, 1,560 mg/kg, and 2,230 mg/kg of the four sludge samples exceeded the As TTLC regulatory standard of 500 mg/kg. The average As concentration for the four samples was 2,070 mg/kg on a dry-weight basis.
- The dry-weight Se TTLC concentrations of 128 mg/kg, 119 mg/kg, and 116 mg/kg in three (3) of the four (4) samples exceeded the Se TTLC regulatory standard of 100 mg/kg. The average Se concentration for the four samples was 111 mg/kg on a dry-weight basis.

Sludge sample results are reported on a dry-weight basis for this sampling effort. The dry-weight basis results constitute the most conservative evaluation of sludge quality. At the time of disposal in September 2024, the percent solids in the sludge was higher than the sludge samples collected in late-July (average 27.0%) and closer to the 88.6% measured in the sample collected on September 3, 2024. When the sludge was disposed of in September 2024 both As and Se exceeded the TTLC regulatory criteria based on the September analytical results.

4.2.3 Data Quality Evaluation

AECOM and Water Board personnel reviewed the quality of the Early-Season PWT sampling results and have determined data are considered usable for evaluation purposes. Sample collection, handling, preservation, and analysis were conducted as specified in the PWT SAP. Field quality control samples, including four (4) field duplicate samples and four (4) FMB samples were collected. A Chain of Custody form was completed for each group of samples submitted to the analytical laboratory. Upon receipt of the laboratory report, Water Board staff reviewed the Chain of Custody to ensure that details such as the project name, sample ID numbers, sample dates, sample times, and requested parameters were properly reported. Water Board staff's data review also included an evaluation of sample holding times, an assessment of precision, and an assessment of anomalous data.

Data qualifiers from the laboratory and AECOM review are presented with the data in Tables 6, 7, and 8. A complete summary of data qualifiers applied by AECOM during their review of the analytical data are summarized in Appendix B – AECOM's Data Quality Summary - Early-Season Treatment and Supplemental Surface Water and identified as EPA Qualifiers in Tables 6, 7, and 8. None of the analytical results were rejected and qualified data are considered usable, but data qualifiers should be interpreted when using the data for evaluation purposes.

4.2.3.1 Field Duplicates

Four field duplicate samples were collected and submitted to the laboratory during Early-Season PWT to measure the precision of the entire measurement system including sampling and analytical procedures in 2024. The relative percent difference (RPD) was calculated for each analyte in the primary and corresponding field duplicate sample. The RPD was calculated to evaluate if there were any samples that exceeded the control limit of 25% which would result in the primary and field duplicate sample concentrations being qualified for field duplicate imprecision, in accordance with the PWT SAP. In 2024, the field duplicate samples were within the control limits for all analytes with one (1) exception described below.

- Total Fe results are qualified due to field duplicate imprecision for sample/duplicate pair 2024EST32-P3EFF and 2024EST33-P3EFF.

4.2.3.2 Field Method Blanks

Four (4) FMB samples were collected and submitted for laboratory analysis of the same parameters as PWT effluent samples. The FMB sample is collected and processed in the same method as effluent samples, except using laboratory-supplied deionized water

for the FMB. There were 14 detections in the FMB samples that were collected during the 2024 Early-Season PWT effort as described below.

- For sample 2024EST14-BLA Co, Fe, Ni, SO₄, and TI were detected at concentrations of 0.00002 mg/L, 0.004 mg/L, 0.0002 mg/L, 0.9 mg/L and 0.0001 mg/L respectively, which are all below the concentrations detected in the primary and field duplicate samples collected on the same day as the FMB sample.
- For sample 2024EST26-BLA Co, Fe, and Ni were detected at concentrations of 0.00002 mg/L, 0.002 mg/L, and 0.0003 mg/L respectively, which are all below the concentrations detected in the primary and field duplicate samples collected on the same day as the FMB sample.
- For sample 2024EST31-BLA Co, Cu, Fe, and Ni were detected at concentrations of 0.00004 mg/L, 0.0002 mg/L, 0.003 mg/L, and 0.0006 mg/L respectively, which are all below the concentrations detected in the primary and field duplicate samples collected on the same day as the FMB sample.
- For sample 2024EST34-BLA Ni and Zn were detected at concentrations of 0.0002 mg/L and 0.002 mg/L respectively, which are both below the concentrations detected in the primary and field duplicate samples collected on the same day as the FMB sample.

Detected concentrations of Cu, Fe, Ni, and Zn in the FMB samples were below the USEPA Daily Maximum Discharge Criteria of 0.026 mg/L, 2.0 mg/L, 0.84 mg/L, and 0.21 mg/L respectively. There are no established USEPA Discharge Criteria for Co, SO₄, and TI.

4.2.3.3 SAP Deviations

During Early-Season PWT in 2024, there were no additional PWT SAP deviations observed. Water Board staff will continue to coordinate with contractors and laboratories if Early-Season PWT is necessary during 2025 to ensure that samples required by the Water Board's Work Plan are collected and analyzed in accordance with the PWT SAP.

4.3 Analytical Laboratory Reports and EDDs

Analytical laboratory reports and EDDs for Early-Season PWT influent, effluent, and sludge samples are provided in Appendix B.

Water Board staff are in communication with ARC to determine the best approach for ensuring the Water Board's data is uploaded to the Site-Wide Database.

5. SUMMER POND WATER TREATMENT MONITORING AND SAMPLING RESULTS

This section describes the results from the monitoring and sampling activities conducted during 2024 Summer PWT operations.

5.1 Monitoring, Sampling, and Analysis

Summer PWT monitoring, sampling, and analysis were performed in accordance with the Water Board's PWT SAP. A summary of the monitoring parameters, locations, and frequencies for the 2024 Summer PWT Monitoring Program is presented in Table 10 and sampling locations are shown on Figure 9. Specific details of sample collection and handling are described in the PWT SAP. Effluent samples were collected and analyzed for comparison with USEPA Discharge Criteria summarized in Table 1. Samples collected by AECOM personnel were transferred under Chain of Custody for laboratory analysis by Microbac, of Marietta, Ohio.

5.1.1 Monitoring and Sampling Objectives

The specific objectives of the Summer PWT Monitoring Program are:

- Identify the chemical characteristics of the Summer PWT system influent.
- Identify the chemical characteristics of the Summer PWT system effluent discharges to Leviathan Creek and monitor the Summer PWT system effectiveness in meeting USEPA Discharge Criteria.
- Identify the chemical characteristics of solids generated by Summer PWT.
- Monitor field pH at critical points within the Summer PWT system and at the point of discharge from the Pit Clarifier to provide real-time measurements to evaluate treatment efficiency.

5.1.2 Sampling Design, Location, and Frequency

The specific water quality samples collected and analyzed to evaluate the specific objectives of the Summer PWT Monitoring Program included the following:

- **Influent Pond Water Sampling:** To evaluate the quality of influent of pond water treated, AECOM collected grab samples from the Summer PWT system sampling port once a week. The first influent sample was collected on July 13, 2024 and the last influent sample was collected on August 5, 2024.
- **Treated Effluent Sampling:** To evaluate the quality of treated pond water discharged to Leviathan Creek, AECOM collected grab samples of the treated pond water (effluent) twice weekly during the 2024 Summer PWT season. On July 10, 2024, one pre-discharge sample was collected in the Pit Clarifier prior to discharging effluent to Leviathan Creek to confirm the USEPA Discharge Criteria would be met. AECOM collected effluent samples from the effluent weir box located near the Pit Clarifier. The first effluent sample was collected on July 13, 2024, and the last effluent sample was collected on August 7, 2024. As specified in the Work Plan, effluent sample collection stopped when the discharge of effluent dropped below five (5) gpm, which occurred on August 12, 2024.
- **Field Water Quality Monitoring:** During influent and effluent sample collection activities, AECOM monitored and recorded pH and temperature in the field on

sampling record forms. During routine Summer PWT operations, AECOM measured the pH and temperature and recorded field measurements on operator logs approximately every hour from four (4) mid-process locations (R-1, R-2, FF-2, and influent to the Pit Clarifier) and at the effluent discharge location (effluent weir box). Operators used these data to check against in-system pH probes to modify lime additions, if necessary, and maintain effluent quality.

- Pit Clarifier Sludge: To evaluate Summer PWT sludge generated for characterization and waste disposal purposes, three (3) discrete sludge samples from the Pit Clarifier were collected on September 26, 2024. Three (3) additional discrete sludge samples from the Pit Clarifier were collected on October 30, 2024 due to insufficient sample volume collected to perform TCLP analysis on the sample collected on September 26, 2024.

In summary, AECOM collected the following samples for analytical laboratory analysis as part of the 2024 Summer PWT Monitoring Program:

- Nine (9) effluent samples (two [2] per week)
- Two (2) effluent field duplicate samples
- One (1) pre-discharge sample
- Five (5) influent samples
- Two (2) FMB samples
- Six (6) sludge characterization samples

5.1.3 Water Treatment Sampling Analysis

All samples collected as part of the 2024 Summer PWT Monitoring Program were analyzed for USEPA Discharge Criteria which includes: pH, total recoverable Se, and dissolved: As, Al, Cd, Cr, Cu, Fe, Ni, Pb, and Zn. Samples were also analyzed for TDS, sulfate SO₄, and dissolved: Sb, Ba, Be, Ca, Co, Mg, Mn, Hg, Ag, Tl, and V. Samples for dissolved metals analysis were field filtered using a 0.45 micron filter and preserved with nitric acid, total metal recoverable Se analysis were field preserved with nitric acid, and TDS and SO₄ analysis were not field filtered or preserved.

5.1.4 Sludge Sampling Analysis

Sludge samples were analyzed for comparisons with TTLC and STLC for California Code of Regulations Title 22 metals (Sb, As, Ba, Be, Cd, Cr, Co, Cu, Pb, Hg, Mo, Ni, Se, Ag, Tl, V, and Zn), Al, and Fe; and percent solids. Additionally, sludge samples were analyzed pursuant to the TCLP for disposal purposes.

At the time of sampling on September 26, 2024 the depth of accumulated sludge in the Pit Clarifier ranged from 16 to 25 inches, and for the sample collected on October 30, 2024, the depth of accumulated sludge in the Pit Clarifier ranged from 14 to 23 inches.

5.2 Sampling Results

This section describes the sampling results from the Summer PWT operations.

5.2.1 Water Treatment Data Summary

Laboratory analytical and field monitoring results of influent and effluent samples from the Summer PWT system are summarized in Tables 10 and 11, respectively. These tables include non-detect results for samples, in which case the sample method detection limit is listed in the result column preceded by a less than symbol (<) indicating that the analyte was not detected above the method detection limit.

As shown in Table 10, influent sample pH ranged from 2.11 to 2.44 and TDS ranged from 5,840 to 8,950 mg/L with an average of 7,480 mg/L. Influent sampling results are generally consistent with previous Summer PWT seasons.

Table 11 compares the Summer PWT effluent sample results to USEPA Daily Maximum Discharge Criteria. All Summer PWT effluent data met the USEPA Daily Maximum Discharge Criteria in 2024.

Total recoverable Se does not have a USEPA Maximum Discharge Criterion to compare to effluent concentrations measured two times per week, in accordance with the Work Plan. Effluent concentrations were compared to the USEPA 4-day Average Criterion for context even though a 4-day consecutive average could not be calculated since four daily grab samples were not collected. Effluent samples collected on July 30, 2024 (2024PWT013- EFF) and August 1, 2024 (2024PWT014-EFF), reported total recoverable Se concentrations of 0.00578 mg/L and 0.00736 mg/L, respectively. Both concentrations exceed the USEPA 4-day Average Discharge Criterion of 0.005 mg/L and are noted in Table 11 as bold values. As shown in Table 11, total recoverable Se concentrations in effluent ranged from 0.00205 to 0.00736 mg/L with an average of 0.00379 mg/L.

Temperature and pH data collected by AECOM from R-1, R-2, FF-2, the Pit Clarifier, and the weir box are summarized in Table 12. Measurements of pH show that the discharge of effluent to Leviathan Creek met USEPA Discharge Criteria, and that desired pH levels were achieved in the Summer PWT system throughout the season.

5.2.2 Sludge Data Summary

Analytical results for Summer PWT sludge characterization samples are summarized in Table 13. Table 13 includes non-detect results for sludge samples, in which case the lab qualifier U is included in the Data Qualifier column and the method detection limit value is included in the table with a less than symbol (<) proceeding it.

The three sludge samples collected on September 26, 2024 averaged 14 percent solids at the time of collection.

With the exception of the TTLC analysis for As, the sludge did not exceed any other STLC, TTLC, or TCLP limits. The Summer PWT sludge sample regulatory exceedances are described below.

- The dry-weight As TTLC concentrations of 917 mg/kg, 1,300 mg/kg, and 1,750 mg/kg in the three (3) sludge samples exceeded the regulatory standard of 500 mg/kg. The average As concentration for these three (3) samples was 1,320 mg/kg on a dry-weight basis.

TTLC sludge sample results are reported on a dry-weight basis for this sampling effort because the percent solids at the time of disposal is not known. The dry-weight basis results constitute the most conservative evaluation of sludge quality. At the time of disposal in the late spring or early summer of 2025, the concentration of solids in the sludge has typically varied from about 25 to 55 percent. The average concentration of As measured in the sludge would not exceed the TTLC on a wet-weight basis unless the sludge was approximately 38 percent or greater solids by weight. Therefore, it is likely the sludge could exceed the TTLC when it is disposed of in the late spring or early summer of 2025.

5.2.3 Data Quality Evaluation

AECOM and Water Board personnel reviewed the quality of the 2024 Summer PWT sampling results and have determined data are considered usable for evaluation purposes. Sample collection, handling, preservation, and analysis were conducted as specified in the PWT SAP. Field quality control samples, including two (2) field duplicate samples and two (2) FMB samples were collected. A Chain of Custody form was completed for each group of samples submitted to the analytical laboratories. Upon receipt of the laboratory report, Water Board staff reviewed the Chain of Custody to ensure that details such as the project name, sample ID numbers, sample dates, sample times, and requested parameters were properly reported. Water Board staff's data review also included an evaluation of sample holding times, an assessment of precision, an assessment of anomalous data, and a review of field duplicate sample and FMB results.

Data qualifiers from the laboratory and AECOM review are presented with the data in Tables 10, 11, and 13. A complete summary of data qualifiers applied by AECOM during their review of the analytical data are summarized in Appendix C – AECOM's Summer Pond Water Treatment Data Quality Summary and identified as EPA Qualifiers in Tables 10, 11, and 13. None of the analytical results were rejected and qualified data are considered usable, but data qualifiers should be interpreted when using the data for evaluation purposes.

5.2.3.1 Field Duplicates

AECOM submitted two (2) field duplicate samples to the laboratory during Summer PWT to measure the precision of the entire measurement system including sampling and analytical procedures in 2024. The RPD was calculated for each analyte in the primary and corresponding field duplicate sample. The RPD was calculated to evaluate if there were any samples that exceeded the control limit of 25% which would result in the primary and field duplicate sample concentrations being flagged for field duplicate imprecision, in accordance with the PWT SAP. In 2024, the field duplicate samples were within the control limits for RPD for all analytes with three (3) exceptions described below.

- Ca and Mg results are flagged due to field duplicate imprecision for the sample/duplicate pair sample IDs 2024PWT003-EFF/2024PWT005-FMB (note the sample ID for the field duplicate sample should be 2024PWT004-EFF, however somehow the field duplicate and FMB samples appear to have been accidentally switched in the field prior to being sent to the laboratory for analysis).
- Ba results are flagged due to field duplicate imprecision for sample/duplicate pair sample IDs 2024PWT016-EFF/2024PWT017-EFF.

5.2.3.2 Field Method Blanks

Two (2) FMB samples were collected and submitted for laboratory analysis of the same parameters as Summer PWT effluent samples. The FMB sample is collected and processed in the same method as effluent samples, except using laboratory-supplied deionized water for the FMB. There was one (1) positive detection in the FMB samples collected during the 2024 Summer PWT effort. The detection is described below.

- For sample ID 2024PWT018-FMB, Ba was detected at a concentration of 0.00477 mg/L which is below the concentrations detected in sample ID 2024PWT016-EFF (0.0248 mg/L) and field duplicate sample ID 2024PWT017-EFF (0.0171 mg/L) taken on the same day as the FMB sample. There is not an established USEPA Discharge Criterion for Ba.

5.2.3.3 SAP Deviations

During Summer PWT in 2024, there were no additional PWT SAP deviations observed. Water Board staff will continue to coordinate with contractors and laboratories during 2025 PWT activities to ensure that samples required by the Water Board's Work Plan are collected and analyzed in accordance with the PWT SAP.

5.3 Analytical Laboratory Reports and EDDs

Analytical laboratory reports and EDDs for Summer PWT influent, effluent, and sludge samples are provided in Appendix C.

Water Board staff are in communication with ARC to determine the best approach for ensuring the Water Board's data is uploaded to the Site-Wide Database.

6. SUPPLEMENTAL SURFACE WATER MONITORING AND SAMPLING RESULTS

This section describes the results from the supplemental surface water monitoring and sampling activities conducted during the spring of 2024.

6.1 Surface Water Monitoring, Sampling, and Analysis

On April 11, 2024, Water Board staff first observed Leviathan Creek flow at Station 15 (SW-15) that was orange in color and turbid, as shown in Photos 9 and 10. Water Board staff intermittently observed orange turbid water in Leviathan and Bryant creeks until May 13, 2024. In response to these observations, supplemental surface water

monitoring, sampling, and analysis was conducted in accordance with the procedures outlined in the PWT SAP. These samples were collected voluntarily and not collected as a requirement of the AAA.

6.1.1 Monitoring and Sampling Objectives

The objective of the supplemental surface water sampling during the spring of 2024 was to characterize Leviathan Creek at key monitoring locations to assess potential sources contributing to adverse water quality conditions observed.

6.1.2 Sampling Locations and Frequency

The following surface water samples were collected as part of this effort:

- One surface water sample was collected on May 23, 2024 approximately 200 feet upstream from the culvert that conveys Leviathan Creek under the California access road (upstream from Station 1), identified as Station 0. The location is shown on Figure 10.
- Three (3) surface water samples were collected at Station 1 (corresponds with Remedial Investigation [RI] monitoring location SW-01) on April 23, 2024, May 23, 2024, and June 10, 2024. The sample location is shown on Figure 10.
- One (1) surface water sample was collected on May 17, 20214 within the Leviathan Creek concrete channel downstream of the Lower Tributary but above the downstream end of the concrete channel. The sample location is shown on Figure 10.
- Three (3) surface water samples were collected at RI monitoring location SW-07 at the end of the Leviathan Creek concrete channel but above the Channel Underdrain (CUD) discharge to Leviathan Creek on April 23, 2024, May 23, 2024, and June 10, 2024. The sample location is shown on Figure 10.
- Three (3) surface water samples at RI monitoring location SW-10 downstream from Delta Seep on April 23, 2024, May 23, 2024, and June 10, 2024. The sampling location is shown on Figure 10.
- Three (3) surface water samples at Station 15 (corresponds with RI monitoring location SW-15) on April 23, 2024, May 23, 2024, and June 10, 2024. The sampling location is shown on Figure 8.

6.1.3 Surface Water Sampling Analysis

The 14 Leviathan Creek surface water samples were analyzed for pH, TDS, SO₄, and total and dissolved: As, Al, Cd, Cr, Cu, Fe, Ni, Pb, Zn, Sb, Ba, Be, Ca, Co, Mg, Mn, Se, Ag, Tl, and V. Samples for dissolved metals analysis were field filtered using a 0.45 micron filter and preserved with nitric acid, total metals analysis were field preserved with nitric acid, and TDS and SO₄ analysis were not field filtered or preserved.

6.2 Surface Water Sampling Results

This section describes the sampling results from the supplemental surface water sampling.

6.2.1 Surface Water Data Summary

Table 14 summarizes laboratory analytical results and field measurements of pH and temperature for Leviathan Creek surface water samples collected from Station 1 (SW-01), SW-07, SW-10, Station 15 (SW-15), and Station 0 (upstream from Station 1/SW-01). This table includes non-detect results for samples, in which case the sample method detection limit is listed in the result column preceded by a less than symbol (<) indicating that the analyte was not detected above the method detection limit.

Surface water samples were analyzed for both total and dissolved metals. Minimal increases in metals concentrations were observed between Station 0 and Station 1/SW-01 upstream from the site and SW-07 at the end of the concrete channel above the CUD. Increases in both total and dissolved metals were observed between SW-07 at the end of the concrete channel above the CUD and SW-10 downstream from Delta Seep. On April 23, 2024, there was nearly a five times increase in the total Fe concentration between SW-07 and SW-10 and the dissolved Fe concentration at SW-10 exceeded the USEPA Daily Maximum Discharge Criteria. CUD and Delta Seep discharges were uncaptured at the time of sampling and may be contributing to water quality impacts.

6.2.2 Surface Water Data Quality Evaluation

AECOM and Water Board personnel reviewed the quality of the 2024 Supplemental Surface Water sampling results and have determined data are considered usable for evaluation purposes. Sample collection, handling, preservation, and analysis were conducted as specified in the PWT SAP. A Chain of Custody form was completed for each group of samples submitted to the analytical laboratories. Upon receipt of the laboratory report, Water Board staff reviewed the Chain of Custody to ensure that details such as the project name, sample ID numbers, sample dates, sample times, and requested parameters were properly reported. Water Board staff's data review also included an evaluation of sample holding times, an assessment of precision, an assessment of anomalous data, and a review of field duplicate sample and FMB results.

Data qualifiers from the laboratory and AECOM review are presented with the data in Table 14. A complete summary of data qualifiers applied by AECOM during their review of analytical data are summarized in Appendix B – AECOM's Data Quality Summary - Early Season Treatment and Supplemental Surface Water and identified as EPA Qualifiers in Table 14. None of the analytical results were rejected and qualified data are considered usable, but data qualifiers should be interpreted when using the data for evaluation purposes.

There were a total of 10 minor deviations from the PWT SAP associated with the supplemental surface water samples collected during 2024. All minor deviations from the PWT SAP were associated with surface water samples where the sample

temperature was greater than six degrees Celsius when they arrived at the laboratory. These deviations are described below.

- Samples 2024EST35-S15, 2024EST36-S10, 2024EST37-S07, 2024EST38-S01, and 2024EST39-S00 exceeded the temperature upon arrival at the laboratory for analysis of TDS and SO₄ (the ice had melted in the cooler and the samples were measured at 6.2 degrees Celsius, the limit is 6 degrees Celsius).

6.3 Analytical Laboratory Reports and EDDs

Analytical laboratory reports and EDDs for the supplemental surface water samples are provided in Appendix B.

7. SURFACE WATER FLOW AND STAGE MONITORING

The Water Board continued its efforts through the 2024 water year to monitor surface water flow in the vicinity of Leviathan Mine. The Water Board also monitored the water surface elevation of Pond 1. Surface water flow and Pond 1 surface elevation data generated by Water Board monitoring activities are presented in the following section.

7.1 Flow and Stage Monitoring

Flow data are reported on the basis of water year. The 2024 water year began October 1, 2023 and ended September 30, 2024. Under contract to the Water Board, the USGS monitored surface water stage/flow rates and pond water stage at 14 locations during the 2024 water year. Flow monitoring locations, USGS station numbers, and equipment are identified in Table 15 and are shown on Figure 11. As shown in Table 15, 12 of the 14 stations have continuous stage records. One of the 14 stations (Station 16, Aspen Creek above the confluence of Aspen and Leviathan Creeks) is monitored manually, when conditions allow, only during USGS field visits, which occur approximately every six weeks, and one station (Station 24, Mountaineer Creek) is a calculated relationship derived by subtracting Station 23 (Leviathan Creek above the confluence of Mountaineer and Leviathan Creeks) from Station 25 (Bryant Creek below the confluence of Mountaineer and Leviathan Creeks). Tables D-1 through D-12 (Appendix D) provide the final flow or stage data for the 2024 water year. USGS may revise data as part of their quality assurance practices. As an example, flow and stage data impacted by snow and/or ice may be qualified as estimated.

Real-time provisional flow and stage recordings can be viewed on the internet for the following twelve stations: Adit, PUD, Pond 1, Station 1, Station 15, Station 22, Station 23, Station 25, Pit Junction Box, Upper Tributary, Lower Tributary, and 4L Creek. The real-time data can be accessed through the USGS's website at: [USGS Current Conditions for California Streamflow](https://www.usgs.gov/monitoring-reports/nr-current-conditions-for-california-streamflow). Published data reports can be searched by USGS station number at the USGS website: <http://ca.water.usgs.gov/waterdata/>.

8. SITE MAINTENANCE

The Water Board conducted routine and non-routine maintenance work at the Site during the 2024 field season in accordance with the Work Plan.

8.1 Routine Maintenance

Routine maintenance activities performed in 2024 included repairing high priority areas of the perimeter fence, maintaining pond liner cover material, removing invasive weeds, wildfire hardening activities, the removal of sediment from select stormwater conveyances, and maintaining Best Management Practices (BMPs) for erosion control.

The perimeter fencing is barbed-wire and surrounds the majority of the Leviathan Mine property. Water Board staff inspected the perimeter fence in August and noted that the perimeter fence required major repairs. Water Board staff repaired the perimeter fence near each of the entrance gates, where the fence is adjacent to the road near Aspen Seep, and along the Leviathan Creek concrete channel in August and September 2024. In addition to fence repairs, new No Trespassing signs with contact information and information about Leviathan Mine were placed at each of the access gates.

Water Board staff inspected the perimeters of Ponds 1, 2 North, 2 South, and 3 periodically throughout the field season and identified areas where the pond liners had become exposed due to erosion or displacement of the earthen liner cover. Water Board staff filled in minor rills in the Ponds 1, 2 North, 2 South, and 3 liner cover material on an as needed basis throughout the field season.

Periodically throughout the 2024 field season, Water Board staff inspected areas for the presence of the invasive plant, dyers woad (*Isatis tinctoria* L.). Dyers woad plants found by Water Board staff were removed using a small trowel to remove as much of the root as possible. Invasive plants were placed in sealed plastic bags for disposal. The El Dorado County Department of Agriculture (EDCDA) visited Leviathan Mine on August 14, 2024, and spot applied an herbicide (Telar) on invasive plants. This year, EDCDA sprayed to eradicate tall whitetop (*Lepidium latifolium*).

Water Board staff directed AECOM to remove bushes on the hillside west of Pond 1. This vegetation removal was intended to maintain and further fire hardening activities recommended by the California Department of Forestry and Fire Protection (CalFire) during the 2022 field season. The vegetation removed consisted primarily of woody bushes which were stockpiled onsite for chipping.

Water Board staff visually inspected storm water conveyances in the Pit and around Ponds 1, 2 North, 2 South, and 3 for the presence of accumulated sediment. Water Board staff directed AECOM to remove accumulated sediment from select storm water conveyance ditches in the Pond 1 area, along the Pit access road, above the Flow Control Structure, and in the Pit. Additionally, Water Board staff directed AECOM to remove sediment from the culvert inlet/outlet at the southwest entrance to Pond 3 and from the Pit Junction Box. Per Water Board staff's direction, AECOM removed sediment from the specified stormwater conveyance ditches, culverts, and the Pit Junction Box in September 2024.

Water Board staff noted that the BMP's along the Pit access road and in the Pond 1 area needed to be replaced. Water Board staff directed AECOM to remove the existing silt fence, remove sediment loading, and install new reinforced silt fence. Water Board staff also directed AECOM to replace and extend a short section of silt fence in the Pit area to protect storm water conveyances from sediment loading from soil stockpiles

created during various site projects. Per Water Board staff's direction, AECOM replaced the silt fence in September 2024.

Water Board staff inspected the slope stabilization measures previously installed in the Pond 4 area, above the Pond 3/Crusher area, and in the Pit. Water Board staff determined that maintenance in these areas was not necessary.

8.2 Non-Routine Maintenance

Non-routine maintenance activities performed in 2024 included installation of a new generator at the Pond 1 office, replacement of a badly damaged storage container, and installation of staff gages in Ponds 1, 2 North, 2 South, and 3. These activities are described in detail below.

8.2.1 New Generator Installation

In early spring 2024, Water Board staff began experiencing issues with the gasoline generator that is used to power the Water Board's office at Pond 1 when power is not supplied by the PWT generator. Most importantly, the generator at the Pond 1 office is used to power the satellite internet and phone which allows Water Board staff to make phone calls during an emergency. Given that the generator is a key piece of Health and Safety equipment, Water Board staff directed AECOM to install a new 7,000 watt generator. Per Water Board staff's direction, AECOM installed the new generator in September 2024.

8.2.2 Replacement of Damaged Storage Container

Due to the extremely deep and heavy 2022/2023 winter snowpack, one of the Water Board's two storage containers located south of Pond 1 became unusable when the roof caved in. Due to the extra expenses of the 2023 treatment season, the damaged container was not able to be replaced at that time. In September 2024 Water Board staff directed AECOM to remove the damaged container and place a new 20-foot storage container on the existing gravel pad. Per Water Board staff's direction, AECOM removed the damaged container and replaced it with a new 20-foot storage container in September 2024.

8.2.3 Installation Staff Gages at Ponds 1, 2 North, 2 South, and 3

To better monitor individual pond stage, Water Board staff directed AECOM to install stainless steel staff gages on the excess flow bypass structures at Ponds 1, 2 North, 2 South, and 3 that will measure stage both above and below the bypass invert elevations. Per Water Board staff's direction, AECOM attached stainless-steel Unistrut to the concrete base of each bypass structure using stainless steel hardware in October 2024. The staff gages were then attached to the Unistrut with the zero-foot mark coinciding with the bypass structure invert elevation. Due to the limited availability of the needed staff gages, AECOM was unable to install gage plates that extend above the bypass invert elevations at Ponds 2 North and Pond 3. All four ponds currently have gages that measure below the bypass invert elevation, while only Ponds 1 and 2 South have gages that measure above the bypass invert elevation. AECOM will install the two

additional gage plates when the site becomes accessible during the 2025 field season. The staff gage at Pond 1 can be seen in Photo 11.

9. COMBINED SITE OPERATIONS PLAN

During 2024, Water Board staff implemented the unified communications, operations, and emergency planning procedures outlined in the March 22, 2024 Combined Site Operations Plan developed by ARC and Water Board.

FIGURES

Figure 1: Site Location Map

Figure 2: Bryant Creek Watershed

Figure 3: Water Board AMD Capture and Treatment System

Figure 4: Early-Season Pond Water Treatment System – System Layout

Figure 5: Early-Season Pond Water Treatment System Simplified Piping and Instrumentation Diagram

Figure 6: Summer Pond Water Treatment System – System Layout

Figure 7: Summer Pond Water Treatment System – Simplified Piping & Instrumentation Diagram

Figure 8: Early-Season Pond Water Treatment Monitoring Program Sampling Locations

Figure 9: Summer Pond Water Treatment Monitoring Program Sampling Locations

Figure 10: Supplemental Surface Water Sampling Locations

Figure 11: Flow and Stage Monitoring Locations

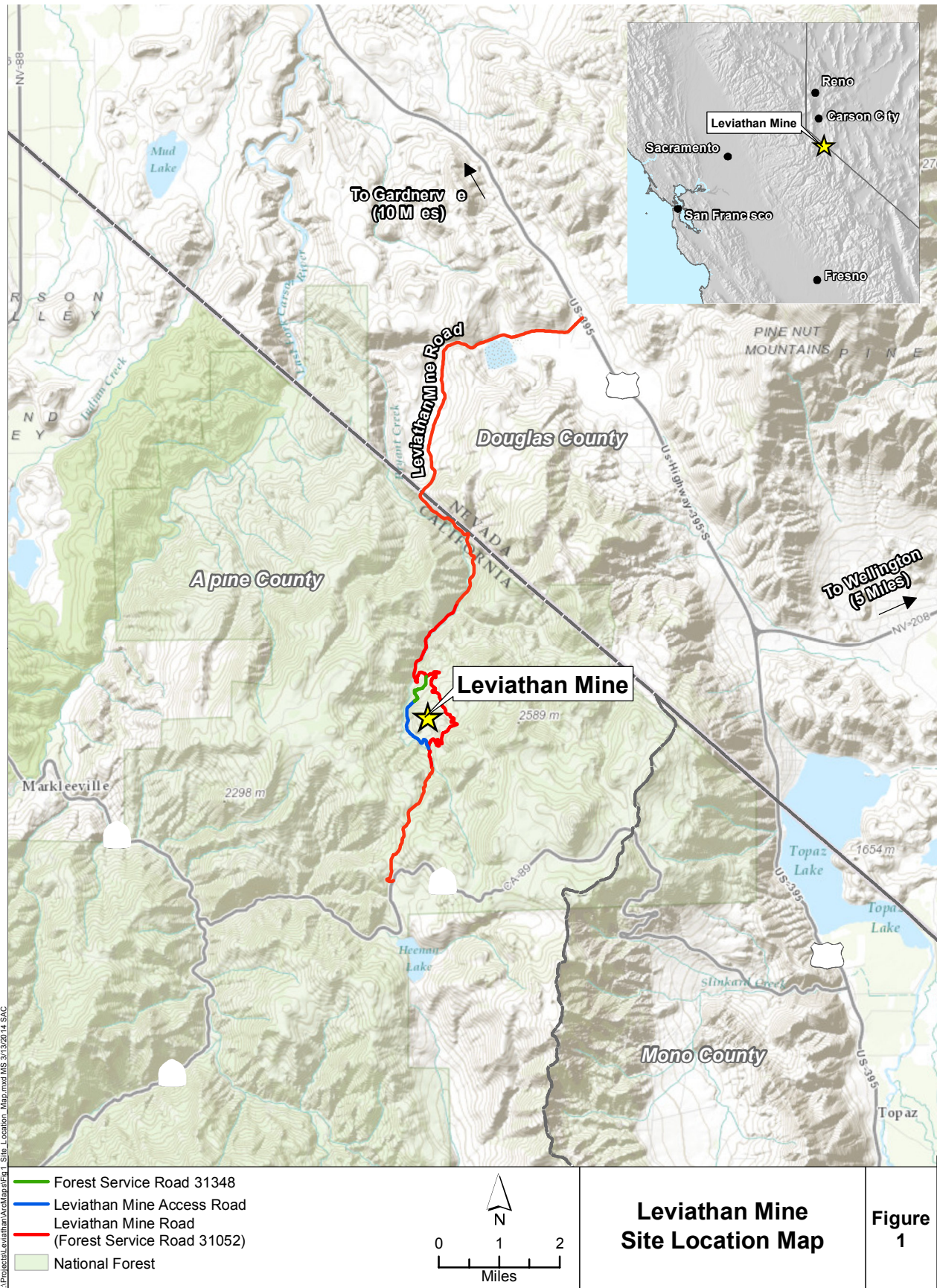

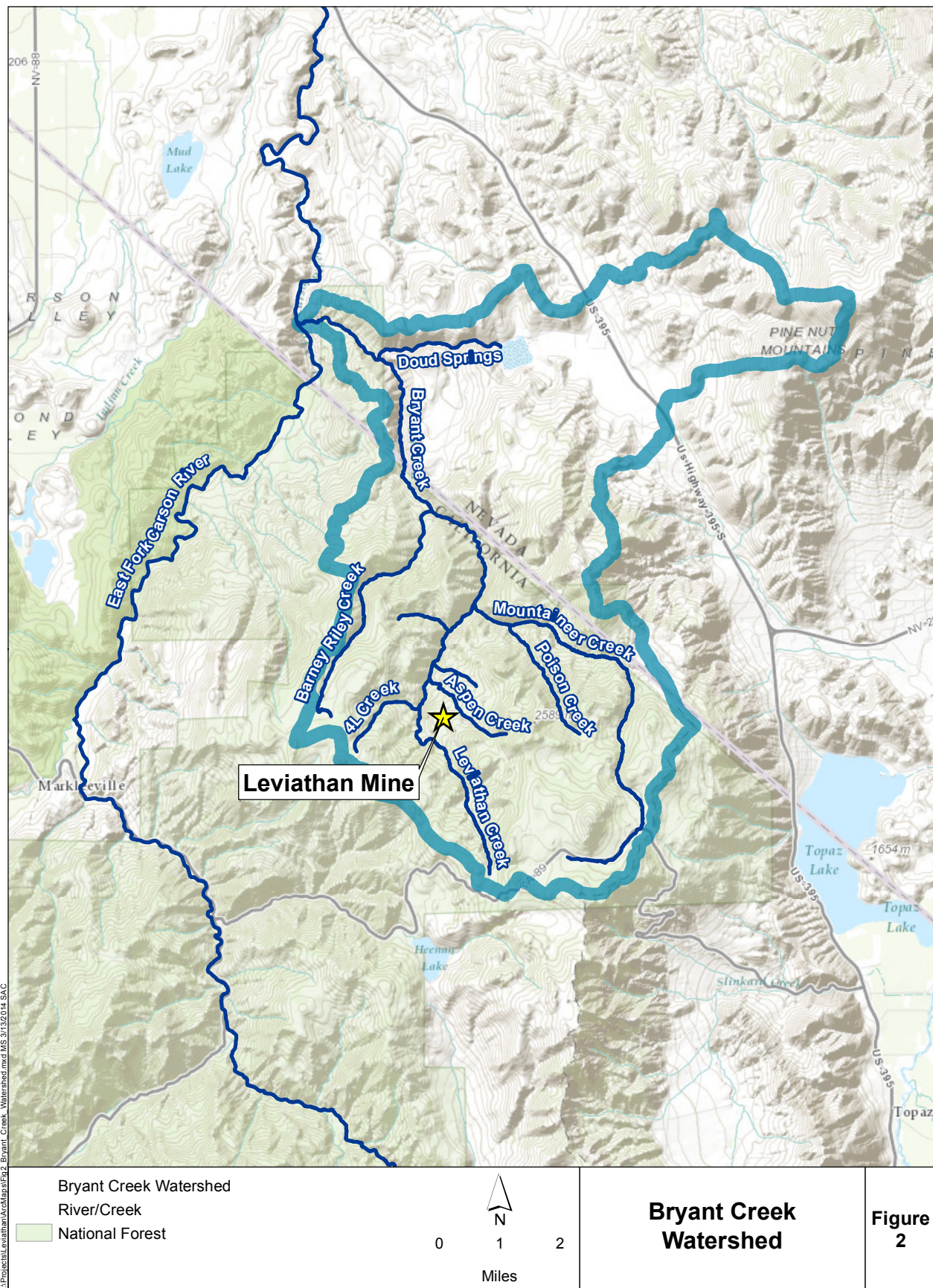

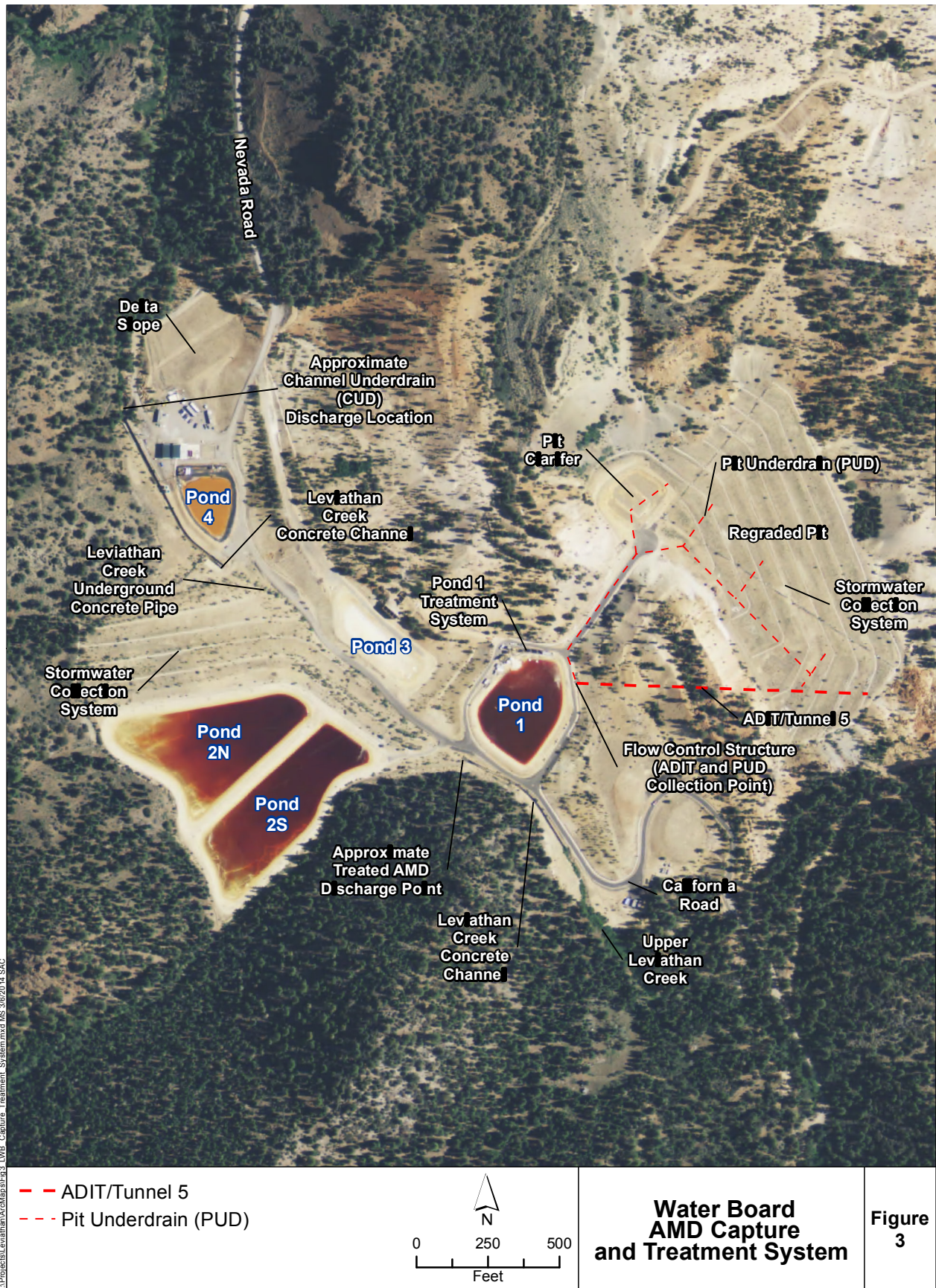

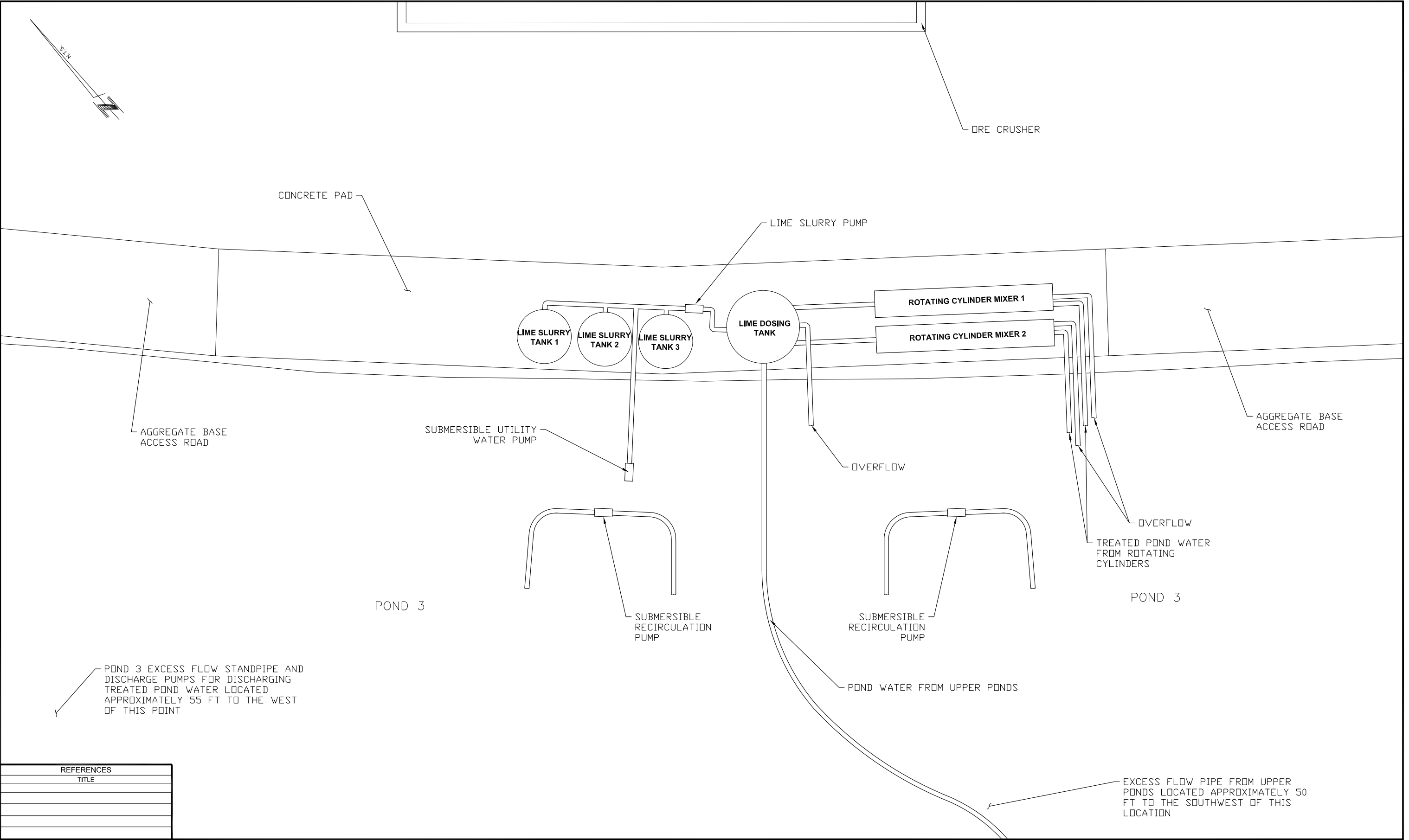

| REFERENCES | |
|------------|--|
| TITLE | |
| | |
| | |
| | |
| | |
| | |

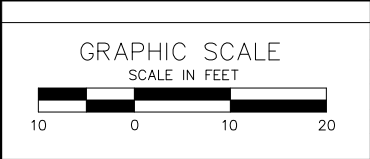

| NO. | BY. | DATE | REVISIONS DESCRIPTION |
|-----|-----|------|-----------------------|
| △ | | | |
| △ | | | |
| △ | | | |
| △ | | | |

| NO. | BY. | DATE | REVISIONS DESCRIPTION |
|-----|-----|------|-----------------------|
| △ | | | |
| △ | | | |
| △ | | | |
| △ | | | |

| DRAWING SCALE | AS NOTED | DATE |
|---------------|----------|------|
| DESIGNED BY: | | |
| DRAWN BY: DW | 02/15/24 | |
| CHECKED BY: | | |
| APPROVED BY: | | |



EARLY-SEASON POND WATER
TREATMENT SYSTEM
SYSTEM LAYOUT

JOB NO.
PROJECT
SHEET NO.
Figure 4

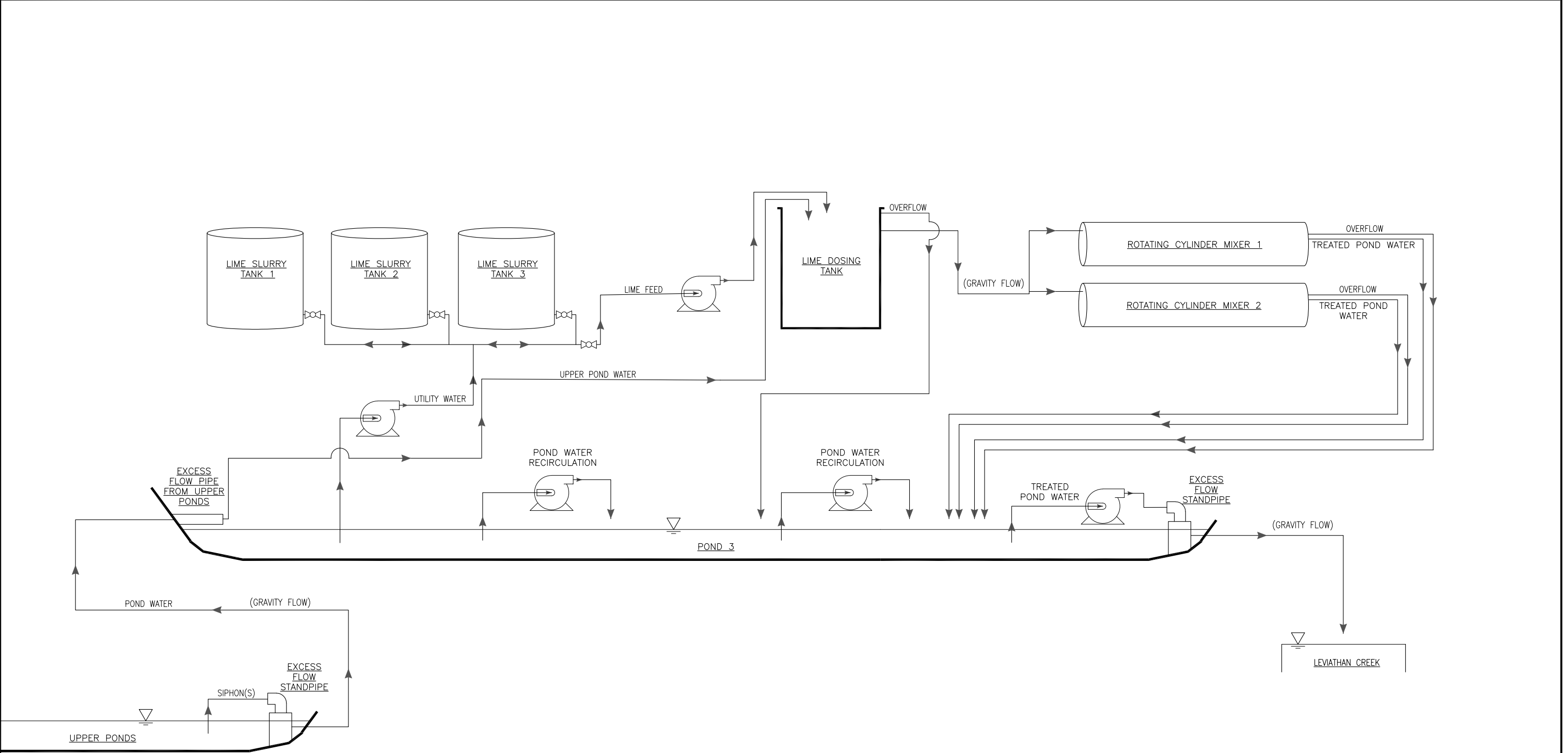

| REFERENCES | |
|------------|--|
| TITLE | |
| | |
| | |
| | |
| | |
| | |

| DRAWING SCALE | | AS NOTED | | REVISIONS | | | | REVISIONS | | | | DRAWING SCALE | | AS NOTED | |  | EARLY-SEASON POND WATER TREATMENT SYSTEM SIMPLIFIED PIPING & INSTRUMENTATION DIAGRAM | | JOB NO. |
|---------------|--|----------|--|-----------|-----|------|-------------|-----------|-----|------|-------------|---------------|--|----------|--|---|---|--|---------|
| | | | | NO. | BY. | DATE | DESCRIPTION | NO. | BY. | DATE | DESCRIPTION | | | DATE | | | PROJECT | | |
| | | △ | | | | | | △ | | | | | | | | | SHEET NO. Figure 5 | | |
| | | △ | | | | | | △ | | | | | | | | | | | |
| | | △ | | | | | | △ | | | | | | | | | | | |
| | | △ | | | | | | △ | | | | | | | | | | | |
| | | △ | | | | | | △ | | | | | | | | | | | |
| | | △ | | | | | | △ | | | | | | | | | | | |
| | | △ | | | | | | △ | | | | | | | | | | | |

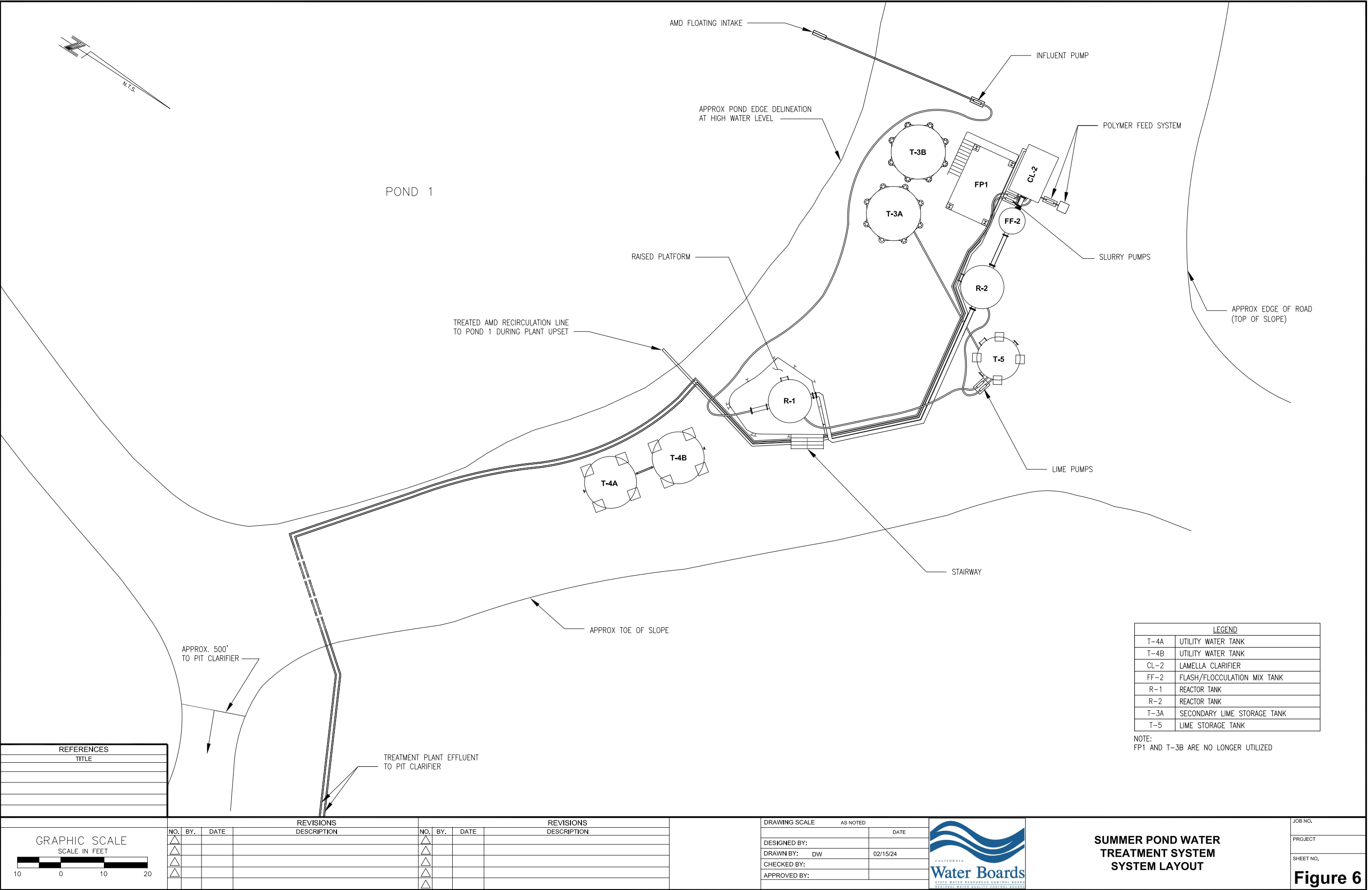

| REFERENCES | |
|------------|--|
| TITLE | |
| | |
| | |
| | |
| | |
| | |

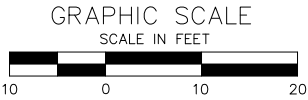

| NO. | BY. | DATE | REVISIONS DESCRIPTION |
|-----|-----|------|-----------------------|
| △ | | | |
| △ | | | |
| △ | | | |
| △ | | | |

| NO. | BY. | DATE | REVISIONS DESCRIPTION |
|-----|-----|------|-----------------------|
| △ | | | |
| △ | | | |
| △ | | | |
| △ | | | |

| DRAWING SCALE | | AS NOTED | DATE |
|---------------|--|----------|----------|
| DESIGNED BY: | | | |
| DRAWN BY: | | DW | 02/15/24 |
| CHECKED BY: | | | |
| APPROVED BY: | | | |



SUMMER POND WATER
TREATMENT SYSTEM
SYSTEM LAYOUT

| |
|-----------|
| JOB NO. |
| PROJECT |
| SHEET NO. |

Figure 6

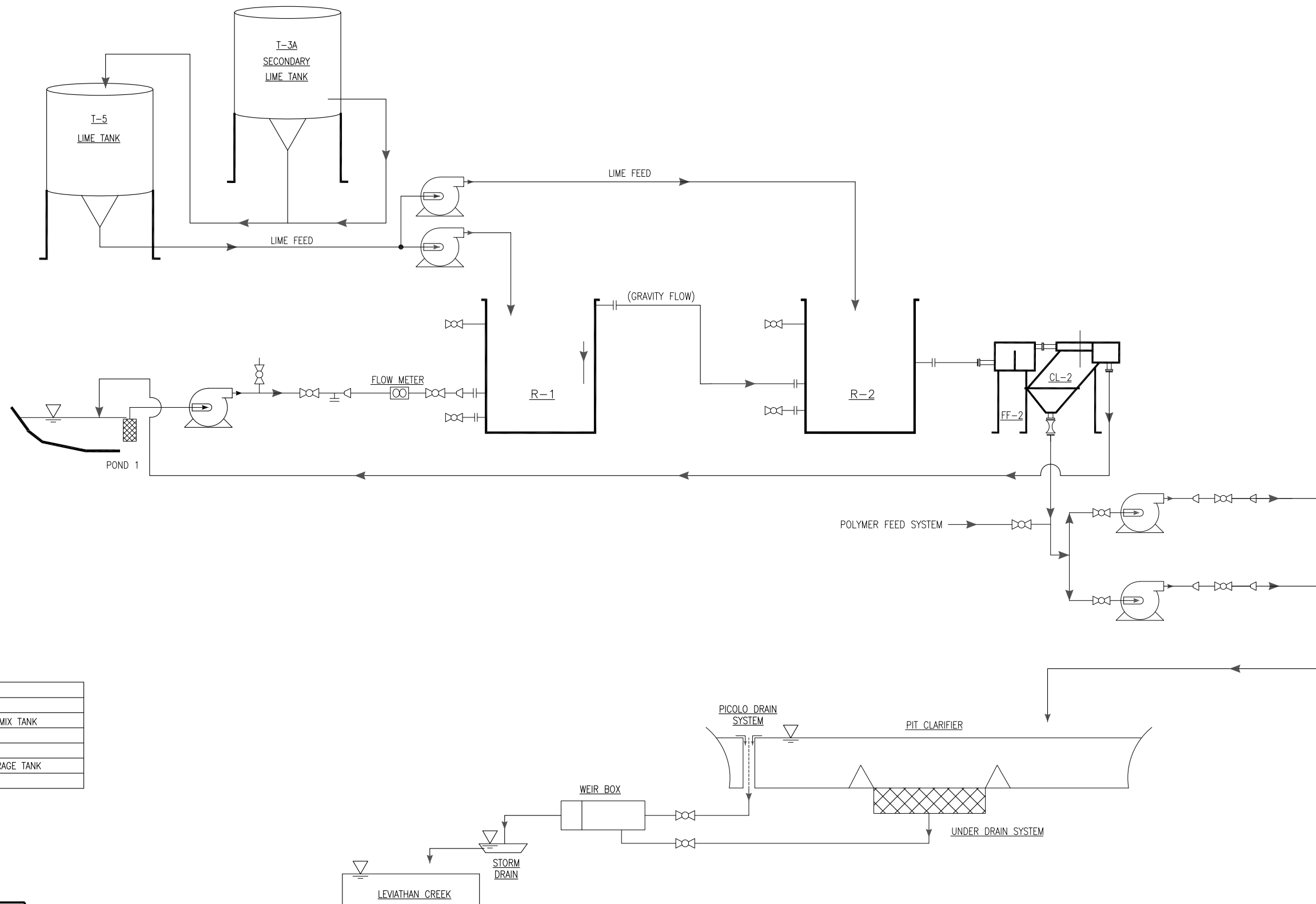

| LEGEND | |
|--------|-----------------------------|
| CL-2 | LAMELLA CLARIFIER |
| FF-2 | FLASH/FLOCCULATION MIX TANK |
| R-1 | REACTOR TANK |
| R-2 | REACTOR TANK |
| T-3A | SECONDARY LIME STORAGE TANK |
| T-5 | LIME STORAGE TANK |

| REFERENCES | |
|------------|--|
| TITLE | |
| | |
| | |
| | |
| | |
| | |

| | |
|---------------|----------|
| DRAWING SCALE | AS NOTED |
|---------------|----------|

| REVISIONS | | | |
|-----------|-----|------|-------------|
| NO. | BY. | DATE | DESCRIPTION |
| △ | | | |
| △ | | | |
| △ | | | |
| △ | | | |
| △ | | | |

| REVISIONS | | | |
|-----------|-----|------|-------------|
| NO. | BY. | DATE | DESCRIPTION |
| △ | | | |
| △ | | | |
| △ | | | |
| △ | | | |
| △ | | | |

| | |
|---------------|----------|
| DRAWING SCALE | AS NOTED |
| DESIGNED BY: | DATE |
| DRAWN BY: DW | 02/15/24 |
| CHECKED BY: | |
| APPROVED BY: | |



**SUMMER POND WATER
TREATMENT SYSTEM
SIMPLIFIED PIPING & INSTRUMENTATION
DIAGRAM**

| |
|-----------------|
| JOB NO. |
| PROJECT |
| SHEET NO. |
| Figure 7 |

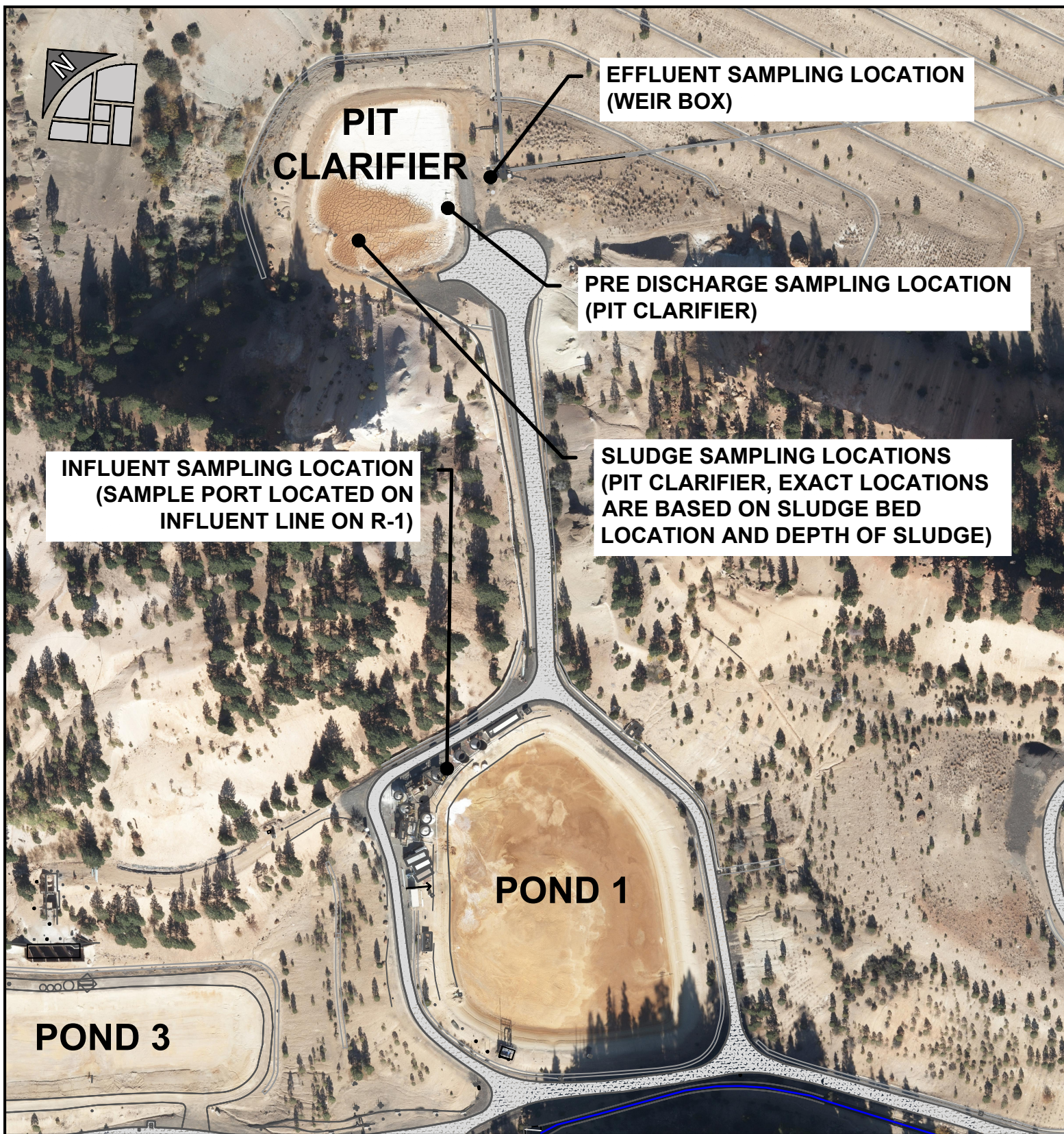

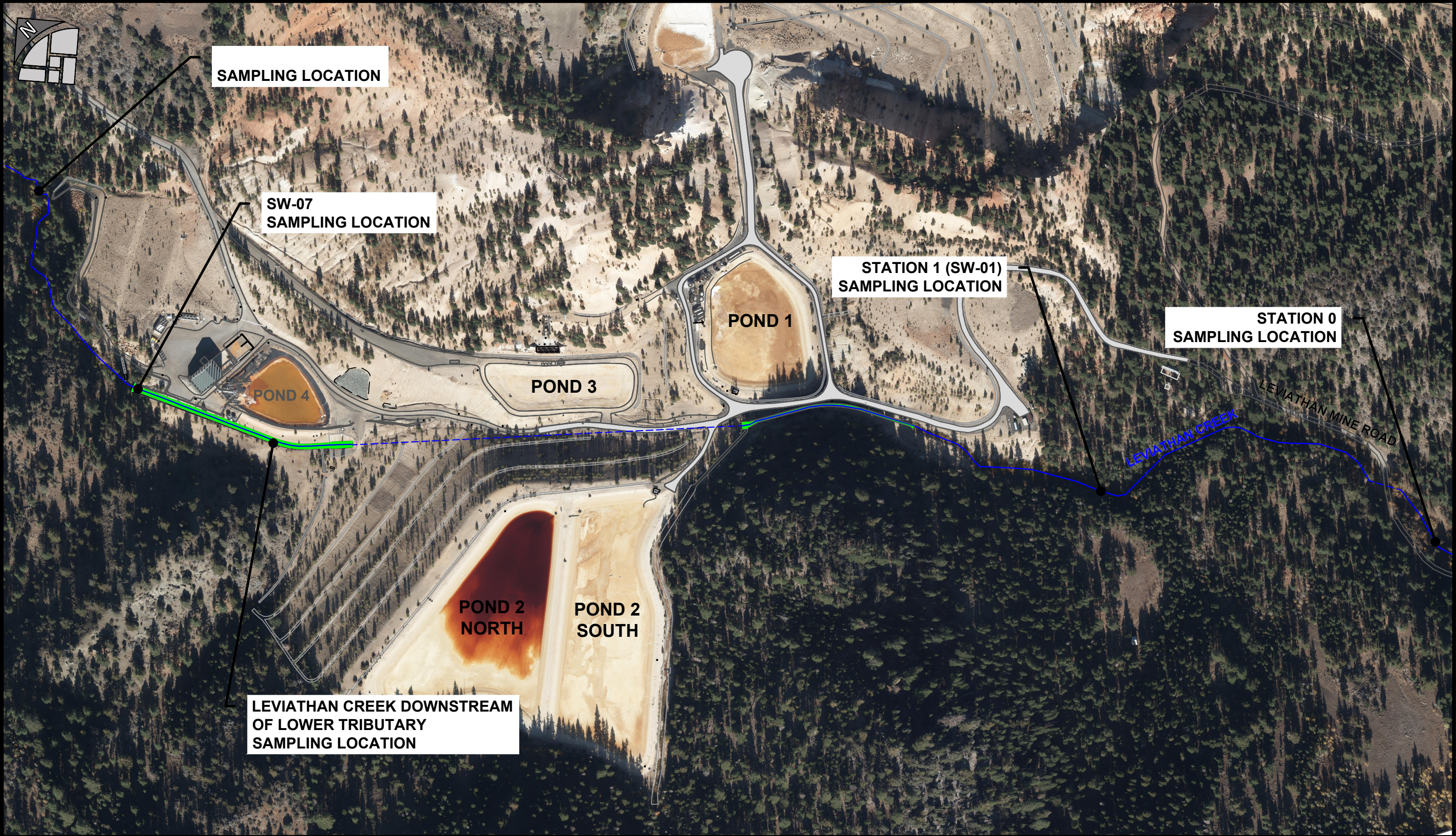

| | | | | | | |
|-----|--------|----|---|--|---|--------------------------------|
| No. | Date | By |  | EXPLANATION  UNDERGROUND FLOW  LEVIATHAN CREEK CONCRETE CHANNEL | SUPPLEMENTAL SURFACE WATER SAMPLING LOCATIONS Leviathan Mine Site | FIGURE 10 |
| 0 | 4/9/25 | DW | | | | |
| | | | | | | |
| | | | | | | |
| | | | | | | |

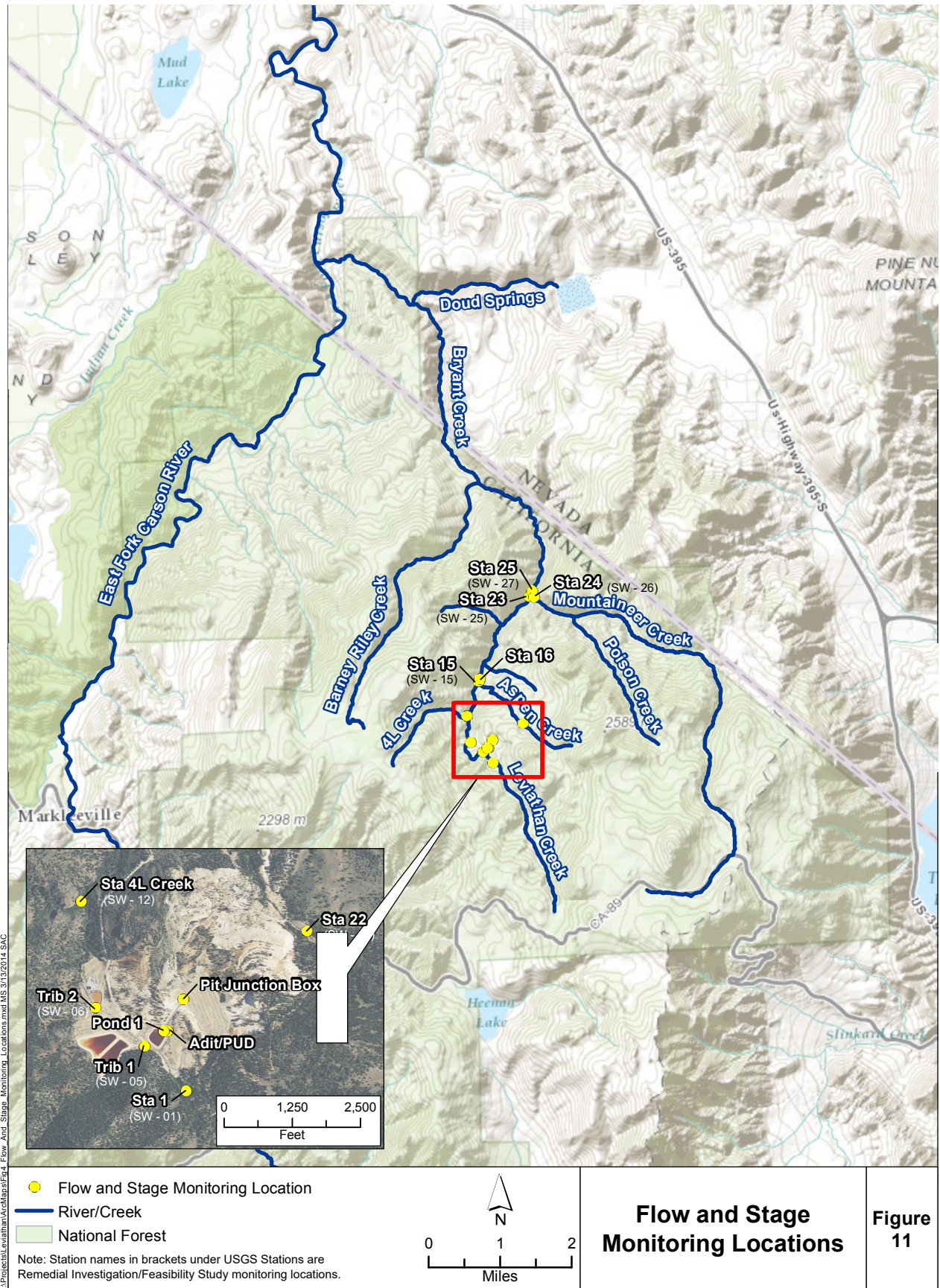

**Flow and Stage
Monitoring Locations**

**Figure
11**

TABLES

(Available with the complete report on GeoTracker)

Table 1: USEPA Discharge Criteria

Table 2: 2024 Early-Season Pond Water Treatment Discharge Summary

Table 3: Summary of Pond Water Treatment Volumes and Consumables

Table 4: 2024 Summer Pond Water Treatment Daily Discharge Summary

Table 5: 2024 Early-Season Pond Water Treatment Contingency Monitoring Plan

Table 6: 2024 Early-Season Pond Water Treatment Influent Field and Analytical
Results

Table 7: 2024 Early-Season Pond Water Treatment Effluent Field and Analytical
Results

Table 8: 2024 Early-Season Pond Water Treatment Sludge Analytical Results

Table 9: 2024 Summer Pond Water Treatment Monitoring Program

Table 10: 2024 Summer Pond Water Treatment Influent Field and Analytical Results

Table 11: 2024 Summer Pond Water Treatment Effluent Field and Analytical Results

Table 12: Summary of 2024 Summer Pond Water Treatment Plant Operators' Logs

Table 13: 2024 Summer Pond Water Treatment Sludge Analytical Results

Table 14: 2024 Supplemental Surface Water Sampling Field and Analytical Results

Table 15: 2024 Flow and Stage Monitoring Locations

PHOTOS

- Photo 1 – March 16, 2024, Snow removal near Pond 3. Snow depth approximately 2 feet.
- Photo 2 – March 16, 2024, Snow removal near Pond 3. Snow depths ranged from approximately 0-2 feet depending on aspect and sun exposure.
- Photo 3 – April 4, 2024, Early Season Treatment at Pond 3 following an overnight snowstorm.
- Photo 4 – June 19, 2024, Sludge removal and disposal activities at the Pit Clarifier. Approximately 2,025 tons of sludge was removed and disposed of.
- Photo 5 – August 5, 2024, Pond 1 at the end of Summer Pond Water Treatment.
- Photo 6 – August 19, 2024, Ponds 2 North and 2 South a short time after the end of Summer Pond Water Treatment.
- Photo 7 – September 5, 2024, Sludge stockpile activities at Pond 3.
- Photo 8 – September 24, 2024, Sludge haul activities at Pond 3. Approximately 88 tons of sludge was removed and disposed of.
- Photo 9 – April 11, 2024, Orange turbid water in Leviathan Creek upstream from Station 15 at the old haul road looking upstream.
- Photo 10 – May 13, 2024, Orange turbid water immediately downstream from Station 15 near the confluence of Leviathan and Aspen Creeks.
- Photo 11 – October 30, 2024, Staff gage installed at the Pond 1 excess flow bypass structure.



Photo 1 – March 16, 2024, Snow removal near Pond 3. Snow depth approximately 2 feet.



Photo 2 – March 16, 2024, Snow removal near Pond 3. Snow depths ranged from approximately 0 to 2 feet depending on aspect and sun exposure.

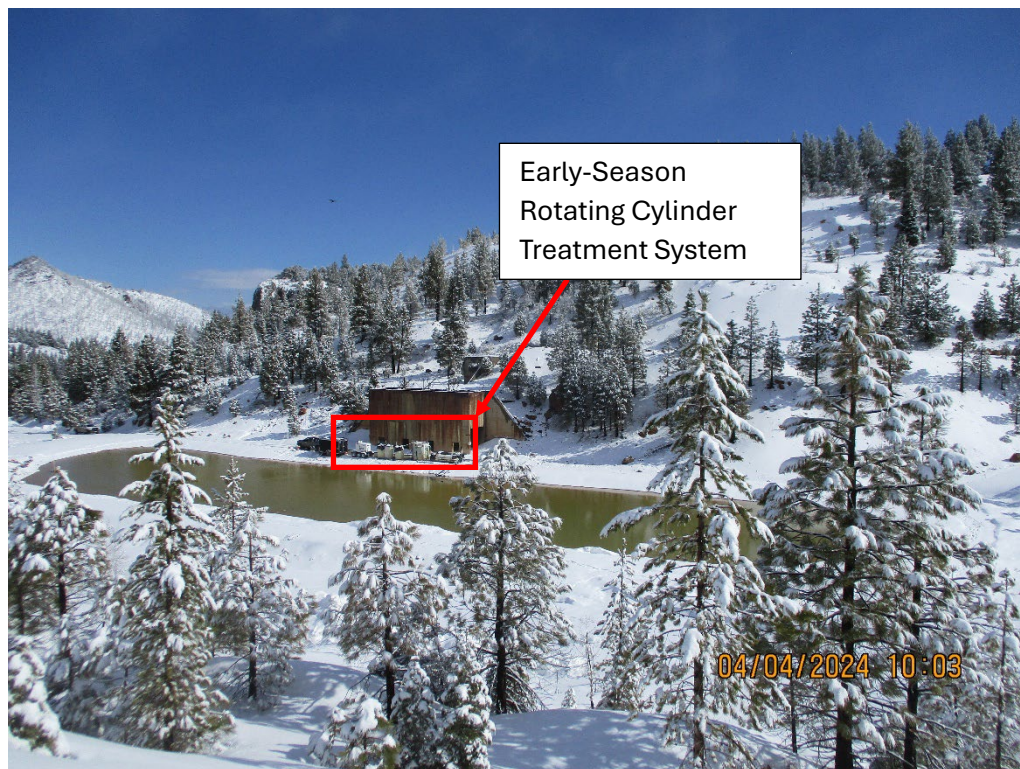

Photo 3 – April 4, 2024, Early Season Treatment at Pond 3 following an overnight snowstorm.



Photo 4 – June 19, 2024, Sludge removal and disposal activities at the Pit Clarifier. Approximately 2,025 tons of sludge was removed and disposed of.



Photo 5 – August 5, 2024, Pond 1 at the end of Summer Pond Water Treatment.

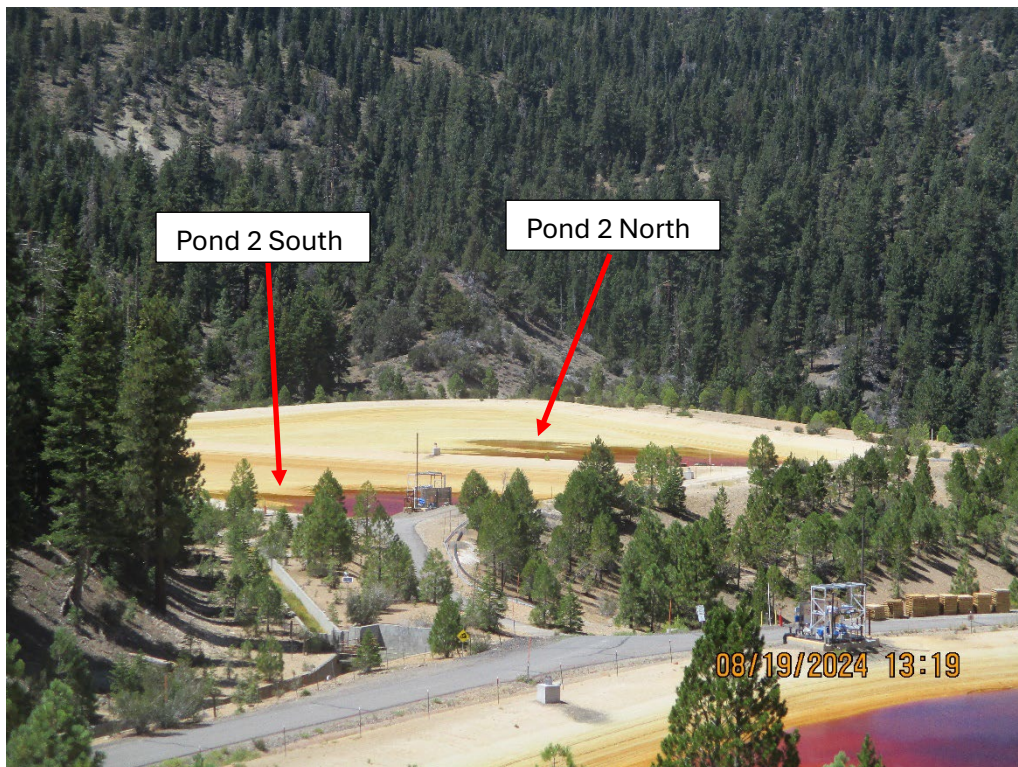

Photo 6 – August 19, 2024, Ponds 2 North and 2 South a short time after the end of Summer Pond Water Treatment.

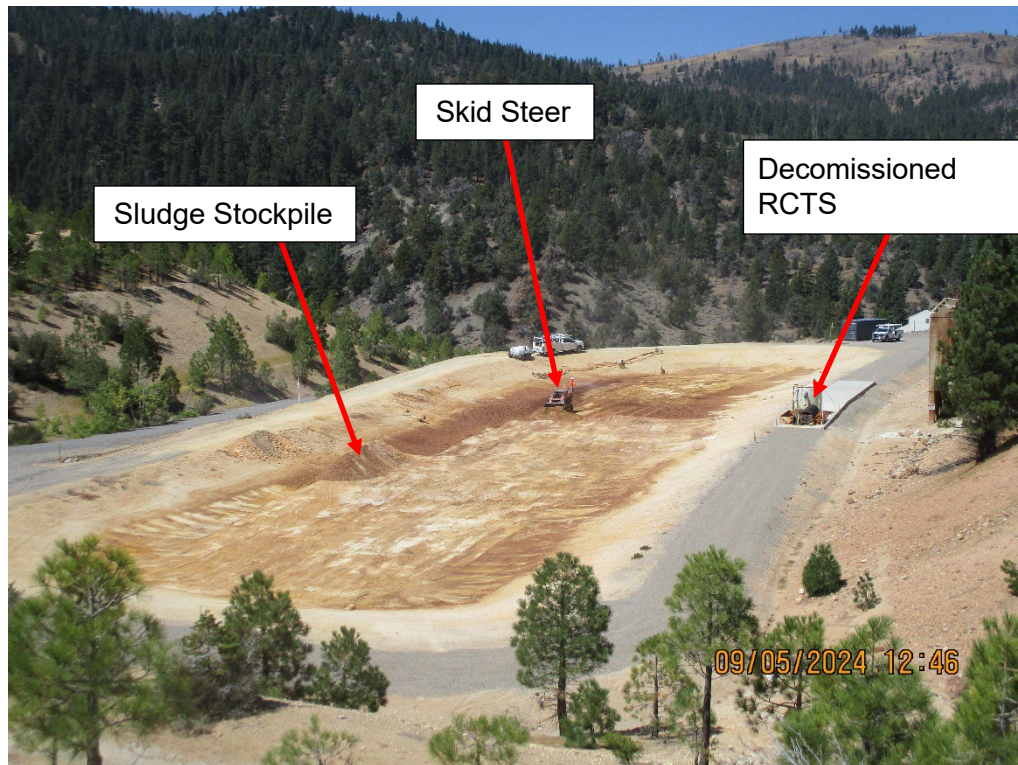

Photo 7 – September 5, 2024, Sludge stockpile activities at Pond 3.



Photo 8 – September 24, 2024, Sludge haul activities at Pond 3.
Approximately 88 tons of sludge was removed and disposed of.



Photo 9 – April 11, 2024, Orange turbid water in Leviathan Creek upstream from Station 15 at the old haul road looking upstream.



Photo 10 – May 13, 2024, Orange turbid water immediately downstream from Station 15 near the confluence of Leviathan and Aspen Creeks.

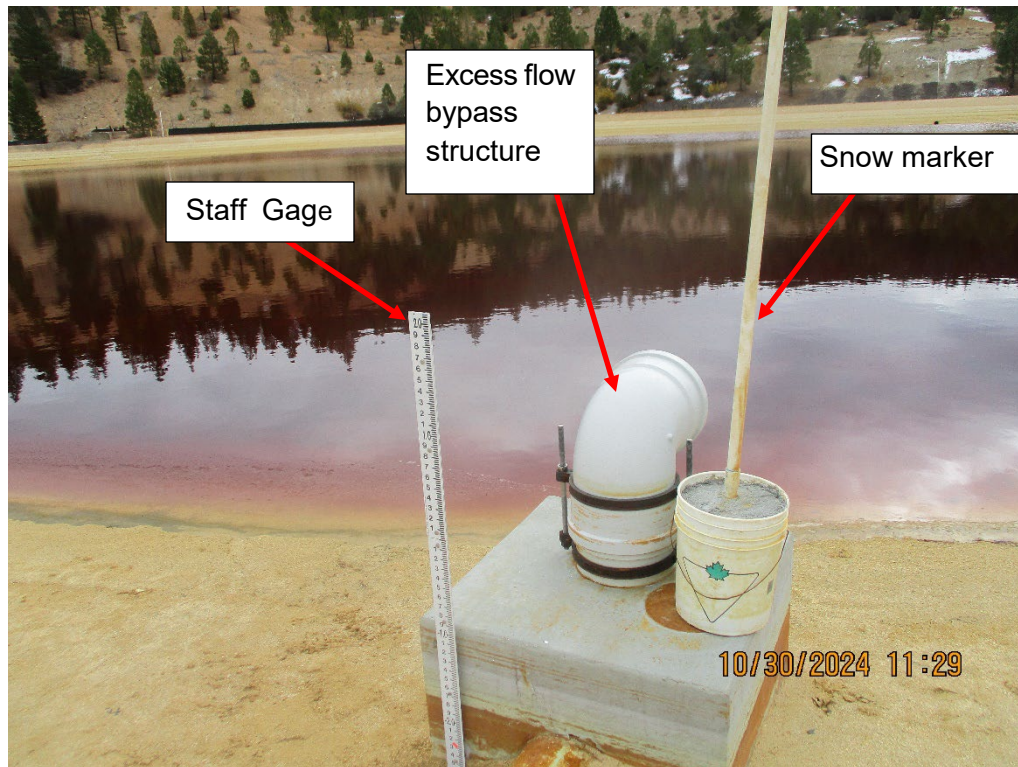

Photo 11 – October 30, 2024, Staff gage installed at the Pond 1 excess flow bypass structure.

APPENDICES

Appendix A – Sludge Disposal Notifications and Manifests

2023 Summer Pond Water Treatment Sludge Disposal Notification and Manifests

2024 Early-Season Pond Water Treatment Sludge Disposal Notification and Manifests



Lahontan Regional Water Quality Control Board

June 10, 2024

Dr. Freyja Knapp
Superfund Division
United States Environmental Protection Agency (USEPA), Region 9
75 Hawthorne Street
San Francisco, CA 94105
knapp.freyja@epa.gov

Off-Site Shipment Notification for the Disposal of Waste Material Generated by the Treatment of Acid Mine Drainage at Leviathan Mine, Alpine County, California

The Lahontan Regional Water Quality Control Board (Lahontan Water Board) is submitting this letter to the USEPA in accordance with Paragraph 49 of the Administrative Abatement Action, CERCLA Docket No. 2005-15 (effective July 14, 2005) (the "AAA"). This letter provides written notification of off-site shipments of Waste Material (as defined in the AAA) from the Leviathan Mine Superfund Site in Alpine County, California to US Ecology Nevada, Inc. in Beatty, NV (mailing address: P.O. Box 75, Beatty, NV 89003, telephone number: 800 239-3943). USEPA verified on September 29, 2021 that US Ecology's facility in Beatty, NV is operating in compliance with the requirements of CERCLA Section 121(d)(3), § 9621(d)(3), and 40 C.F.R. §300.440. Per the AAA, the Lahontan Water Board is providing a copy of this written notification to Jonathon Zittle, Bureau of Sustainable Materials Management, Nevada Division of Environmental Protection (NDEP) and to David Friedman, Bureau of Corrective Actions, NDEP.

The Waste Material to be shipped under this notification was generated by the treatment of acid mine drainage (AMD) at Leviathan Mine (a federally listed Superfund site). At the direction of the USEPA, the Lahontan Water Board treats AMD that is captured in on-site storage ponds by means of lime neutralization. The lime neutralization process is used to raise the pH of AMD and to produce a treated effluent that satisfies USEPA criteria for discharge to Leviathan Creek. The lime treatment process results in the production of Waste Material in the form of precipitated solids. These solids are captured and dewatered in on-site containment facilities at Leviathan Mine. On an annual basis, during the summer months, contractors for the Lahontan Water Board remove dewatered precipitated solids from the on-site containment facilities and ship them to an off-site disposal facility.

DR. AMY HORNE, CHAIR | MICHAEL R. PLAZIAK, PG, EXECUTIVE OFFICER

The Waste Material being shipped under this notification consists of approximately 2,000 tons of precipitated solids resulting from the neutralization of AMD. The precipitated solids were generated during treatment operations conducted from June 27, 2023 to September 25, 2023.

The Waste Material under this notification will be shipped in end dump trucks, each carrying approximately 20 tons of precipitated solids, from Leviathan Mine to US Ecology's disposal facility in Beatty, NV. The scheduled dates for shipment are June 19, 2024 through July 1, 2024.

As stated in the Non-Time Critical Removal Action Memorandum (NTCRAM) (EPA, 2005), USEPA determined that the Waste Materials produced from the treatment of AMD at Leviathan is excluded from regulation under RCRA Subtitle C pursuant to the Bevill Amendment (42 USC Section 6921(b)(3)(A)(ii)) and is not expected to exceed federal hazardous waste characteristics. USEPA further specified that wastes from the extraction, beneficiation, and processing of ores and minerals that are not subject to regulation under Subtitle C are exempt from regulation as hazardous waste under California's Hazardous Waste Control Act (H&SC § 25143.1).

USEPA further specified that the Waste Material will be regulated under Section 13172 of the California Water Code and the Code's implementing regulations found at 27 CCR 22470 et seq and, should any sludge that exhibits hazardous waste characteristics be disposed of off-site, the disposal will comply with CERCLA's Off-Site Rule found in section 300.440 of the National Contingency Plan. To ensure compliance with the CERCLA Off-Site Rule, the Waste Material designated for off-site disposal were evaluated using the various testing procedures listed in the Lahontan Water Board's 2023/2024 Work Plan for Leviathan Mine. A summary of findings from the waste characterization sampling is provided in the Lahontan Water Board's Year-End Report for the 2023 Field Season at Leviathan Mine and the following paragraphs.

Three samples of the Waste Material being shipped under this notification were collected by the Lahontan Water Board's AMD treatment contractor (AECOM) on November 30, 2023 and were submitted to Microbac Laboratories, Inc. in Marietta, Ohio for Total Threshold Limit Concentration (TTLC), Soluble Threshold Limit Concentration (STLC), and Toxicity Characteristic Leaching Potential (TCLP) analyses (see Attachment A – Microbac Laboratory Report Number: M3L0102).

Also see Attachment B for a summary of Waste Material analysis for Summer Treatment.

Based upon the Lahontan Water Board's knowledge of the hazardous characteristics of the Waste Material, in light of the process used to generate this Waste Material, and upon analytical test results from Microbac a National Environmental Laboratory Accreditation Program accredited testing facility: (i) the Waste Material is not a listed hazardous waste or a characteristic hazardous waste under Subtitle C of RCRA, and (ii) the Waste Material is a California characteristic hazardous waste based on the

STLC for chromium, copper, and nickel and TTLC for arsenic (see California Code of Regulations, Title 22). This determination is based upon the following:

- 1) The laboratory analytical results from representative samples of the Waste Material proposed for off-site shipment show the following:
 - a. Concentrations are less than the federal toxicity criteria for TCLP.
 - b. Concentrations in five of the samples exceeded the California STLC regulatory threshold values. One sample exceeded 5 mg/L for chromium, one sample exceeded 25 mg/L for copper, and all three samples exceeded 25.6 mg/L for nickel.
 - c. Concentrations in all three samples exceeded the California TTLC regulatory threshold value of 500 mg/kg for arsenic.
- 2) The Waste Material does not have the characteristics of ignitability under 40 CFR § 261.21. The Waste Material does not have a flash point of less than 140 degrees Fahrenheit (°F) and is not capable of spontaneous combustion under standard pressure and temperature.
- 3) The Waste Material does not exhibit the characteristics of corrosivity under 40 CFR § 261.22. The Waste Material has a pH greater than 2.0 standard units (su) and less than 12.5 su.
- 4) The Waste Material does not exhibit the characteristics of reactivity under 40 CFR § 261.23. The Waste Material does not react violently with air or water, is not unstable in normal environmental conditions, does not react with water or corrosives to produce toxic gases, and is not explosive.
- 5) The Waste Material is not listed as a hazardous waste under federal law.

If you should have any questions related to the information contained in this letter please contact me at chris.stetler@waterboards.ca.gov and (530) 542-5572 or Abby Cazier at abby.cazier@waterboards.ca.gov and (530) 542-5429.

Sincerely,



Chris Stetler, P.E.
Senior Water Resources Control Engineer

Attachments:

Attachment A: Microbac Laboratory Report Number: M3L0102

Attachment B: Summary of Waste Material Analysis for Summer Treatment

cc: Jonathan Zittle/Branch Supervisor, Bureau of Sustainable Materials
Management, Nevada Division of Environmental Protection
David Friedman/Supervisor, Bureau of Corrective Actions, Nevada Division of
Environmental Protection

Attachment A



Microbac Laboratories Inc., - Marietta, OH

Client Project ID:

Leviathan Mine

For:

Stacy Louie

AECOM- Sacramento CA

Two City Center Suite 200

Portland, ME 04101

Project State of Origin: California

Project Requested Certification:

Microbac Laboratories Inc., - Marietta, OH

E87551

Florida Department of Health

All test results meet the requirements of the QAPP and other applicable contract terms and conditions. Any exceptions are attached to this cover page or addressed in the method narratives presented in the report. All results for soil samples are reported on a 'dry-weight' basis unless specified otherwise. Analytical results for water and wastes are reported on a 'as received' basis unless specified otherwise. A statement of uncertainty for each analysis is available upon request. The reported results are related only to the samples analyzed as received. This laboratory report may be released as a hardcopy and in computer-readable form submitted electronically or on diskette. This laboratory report shall not be reproduced, except in full, without the written approval of Microbac Laboratories, Inc.

Laboratory Project Manager:

Michelle Taylor

Project Manager

Michelle.Taylor@microbac.com

Authorized By:

Michelle Taylor

Project Manager

Issued: 01/05/2024

Microbac Laboratories, Inc.

158 Starlite Drive | Marietta, OH 45750 | 800.373.4071 p | www.microbac.com



Laboratory Report Number: M3L0102
Client Project ID: Leviathan Mine

Cooler Receipt Log

Cooler ID: Default Cooler Temp: 4.4°C

Cooler Inspection Checklist

| | |
|--|-----|
| Ice Present or not required? | Yes |
| Shipping containers sealed or not required? | Yes |
| Custody seals intact or not required? | Yes |
| Chain of Custody (COC) Present? | Yes |
| COC includes customer information? | Yes |
| Relinquished and received signature on COC? | Yes |
| Sample collector identified on COC? | Yes |
| Sample type identified on COC? | Yes |
| Correct type of Containers Received | Yes |
| Correct number of containers listed on COC? | Yes |
| Containers Intact? | Yes |
| COC includes requested analyses? | Yes |
| Enough sample volume for indicated tests received? | Yes |
| Sample labels match COC (Name, Date & Time?) | Yes |
| Samples arrived within hold time? | Yes |
| Correct preservatives on COC or not required? | Yes |
| Chemical preservations checked or not required? | Yes |
| Preservation checks meet method requirements? | Yes |
| VOA vials have zero headspace, or not recd.? | Yes |



Laboratory Report Number: M3L0102

Client Project ID: Leviathan Mine

Case Narrative

The report has been amended to reflect the following changes:

Correct sample ID 2324PWT053-PC-B

Correct pages in Level III

Correct RL TCLP ZN

Run CAL WET -03, -06, -09 straight.



Laboratory Report Number: M3L0102

Client Project ID: Leviathan Mine

Sample Notes

EPA 6010D

AC There was a zinc presence in the method blank, therefore, client samples were redigested and reanalyzed for zinc. The method blank had zinc slightly over the RL once again, therefore, zinc was reported and no further

Zinc

| | | | |
|---------------|-----------------|---------------|-----------------|
| M3L0102-03RE2 | 2324PWT052-PC-A | M3L0102-06RE2 | 2324PWT053-PC-B |
| M3L0102-09RE2 | 2324PWT054-PC-C | | |

B1 Target analyte is detected in the method blank at or above the reporting limit. There is no impact on the reported value.

Iron

| | | | |
|------------|-----------------|------------|-----------------|
| M3L0102-02 | 2324PWT052-PC-A | M3L0102-05 | 2324PWT053-PC-B |
| M3L0102-08 | 2324PWT054-PC-C | | |

D1 Dilution was performed due to matrix interference.

Aluminum

| | | | |
|------------|-----------------|------------|-----------------|
| M3L0102-03 | 2324PWT052-PC-A | M3L0102-06 | 2324PWT053-PC-B |
| M3L0102-09 | 2324PWT054-PC-C | | |

Arsenic

| | | | |
|------------|-----------------|------------|-----------------|
| M3L0102-03 | 2324PWT052-PC-A | M3L0102-06 | 2324PWT053-PC-B |
| M3L0102-09 | 2324PWT054-PC-C | | |

Barium

| | | | |
|------------|-----------------|------------|-----------------|
| M3L0102-03 | 2324PWT052-PC-A | M3L0102-06 | 2324PWT053-PC-B |
| M3L0102-09 | 2324PWT054-PC-C | | |

Beryllium

| | | | |
|------------|-----------------|------------|-----------------|
| M3L0102-03 | 2324PWT052-PC-A | M3L0102-06 | 2324PWT053-PC-B |
| M3L0102-09 | 2324PWT054-PC-C | | |

Cadmium

| | | | |
|------------|-----------------|------------|-----------------|
| M3L0102-03 | 2324PWT052-PC-A | M3L0102-06 | 2324PWT053-PC-B |
| M3L0102-09 | 2324PWT054-PC-C | | |

Chromium

| | | | |
|------------|-----------------|------------|-----------------|
| M3L0102-03 | 2324PWT052-PC-A | M3L0102-06 | 2324PWT053-PC-B |
| M3L0102-09 | 2324PWT054-PC-C | | |

Cobalt

| | | | |
|------------|-----------------|------------|-----------------|
| M3L0102-03 | 2324PWT052-PC-A | M3L0102-06 | 2324PWT053-PC-B |
| M3L0102-09 | 2324PWT054-PC-C | | |

Copper

| | | | |
|------------|-----------------|------------|-----------------|
| M3L0102-03 | 2324PWT052-PC-A | M3L0102-06 | 2324PWT053-PC-B |
| M3L0102-09 | 2324PWT054-PC-C | | |

Lead

| | | | |
|------------|-----------------|------------|-----------------|
| M3L0102-03 | 2324PWT052-PC-A | M3L0102-06 | 2324PWT053-PC-B |
| M3L0102-09 | 2324PWT054-PC-C | | |

Molybdenum

| | | | |
|------------|-----------------|------------|-----------------|
| M3L0102-03 | 2324PWT052-PC-A | M3L0102-06 | 2324PWT053-PC-B |
| M3L0102-09 | 2324PWT054-PC-C | | |

Nickel

Microbac Laboratories, Inc.

158 Starlite Drive | Marietta, OH 45750 | 800.373.4071 p | www.microbac.com

Laboratory Report Number: M3L0102

Client Project ID: Leviathan Mine

Sample Notes

EPA 6010D

D1 Dilution was performed due to matrix interference.

Nickel

| | | | |
|------------|-----------------|------------|-----------------|
| M3L0102-03 | 2324PWT052-PC-A | M3L0102-06 | 2324PWT053-PC-B |
| M3L0102-09 | 2324PWT054-PC-C | | |

Silver

| | | | |
|------------|-----------------|------------|-----------------|
| M3L0102-03 | 2324PWT052-PC-A | M3L0102-06 | 2324PWT053-PC-B |
| M3L0102-09 | 2324PWT054-PC-C | | |

Thallium

| | | | |
|------------|-----------------|------------|-----------------|
| M3L0102-03 | 2324PWT052-PC-A | M3L0102-06 | 2324PWT053-PC-B |
| M3L0102-09 | 2324PWT054-PC-C | | |

Vanadium

| | | | |
|------------|-----------------|------------|-----------------|
| M3L0102-03 | 2324PWT052-PC-A | M3L0102-06 | 2324PWT053-PC-B |
| M3L0102-09 | 2324PWT054-PC-C | | |

Zinc

| | | | |
|---------------|-----------------|---------------|-----------------|
| M3L0102-03RE2 | 2324PWT052-PC-A | M3L0102-06RE2 | 2324PWT053-PC-B |
| M3L0102-09RE2 | 2324PWT054-PC-C | | |

D3 Dilution was performed due to high target analyte concentration.

Iron

| | | | |
|---------------|-----------------|---------------|-----------------|
| M3L0102-01RE1 | 2324PWT052-PC-A | M3L0102-03RE1 | 2324PWT052-PC-A |
| M3L0102-04RE1 | 2324PWT053-PC-B | M3L0102-06RE1 | 2324PWT053-PC-B |
| M3L0102-09RE1 | 2324PWT054-PC-C | | |



Laboratory Report Number: M3L0102

Client Project ID: Leviathan Mine

Microbac Laboratories Inc., - Marietta, OH

CERTIFICATE OF ANALYSIS

| | |
|--|--|
| Client ID: 2324PWT052-PC-A | Collection Date: 11/30/2023 10:30 |
| Laboratory ID: M3L0102-01 | Prep Date: 12/04/2023 14:38 |
| Matrix: Solid | Analyzed: 12/06/2023 12:02 |
| Batch / Sequence: B3L0082 / S3L0056 | Calibration: UNASSIGNED |
| Instrument: CVAA1 | File ID: 120623A-018 |
| Analyst: TMM | % Solids: 19.74 |
| Prep Method: EPA 7471 | |
| Analytical Method: EPA 7471A | |
| Units: mg/kg dry | |
| Dilution: 1 | |

| Analyte | CAS Number | Result | MDL | RL | Flag | Qualifier |
|---------|------------|--------|-------|------|------|-----------|
| Mercury | 7439-97-6 | ND | 0.122 | 1.22 | | |

| | |
|--|--|
| Client ID: 2324PWT052-PC-A | Collection Date: 11/30/2023 10:30 |
| Laboratory ID: M3L0102-01 | Prep Date: 12/04/2023 08:46 |
| Matrix: Solid | Analyzed: 12/05/2023 13:19 |
| Batch / Sequence: B3L0058 / S3L0054 | Calibration: UNASSIGNED |
| Instrument: ICP-THERMO3 | File ID: 120523T3-1-076 |
| Analyst: JYH | % Solids: 19.74 |
| Prep Method: EPA 3051A | |
| Analytical Method: EPA 6010D | |
| Units: mg/kg dry | |
| Dilution: 1 | |

| Analyte | CAS Number | Result | MDL | RL | Flag | Qualifier |
|------------|------------|--------|-------|-------|------|-----------|
| Aluminum | 7429-90-5 | 34200 | 36.5 | 73.0 | | |
| Antimony | 7440-36-0 | ND | 9.13 | 18.3 | | |
| Arsenic | 7440-38-2 | 1190 | 1.83 | 3.65 | | |
| Barium | 7440-39-3 | 11.3 | 0.913 | 1.83 | | |
| Beryllium | 7440-41-7 | 0.984 | 0.183 | 0.365 | | |
| Cadmium | 7440-43-9 | 10.1 | 0.183 | 0.365 | | |
| Chromium | 7440-47-3 | 127 | 0.456 | 0.913 | | |
| Cobalt | 7440-48-4 | 212 | 0.456 | 0.913 | | |
| Copper | 7440-50-8 | 436 | 1.83 | 3.65 | | |
| Lead | 7439-92-1 | 8.31 | 1.83 | 3.65 | | |
| Molybdenum | 7439-98-7 | ND | 5.48 | 11.0 | | |
| Nickel | 7440-02-0 | 526 | 3.65 | 7.30 | | |
| Selenium | 7782-49-2 | 34.8 | 1.83 | 3.65 | | |
| Silver | 7440-22-4 | 1.87 | 0.913 | 1.83 | | |
| Thallium | 7440-28-0 | 20.8 | 9.13 | 18.3 | | |
| Vanadium | 7440-62-2 | 80.8 | 0.913 | 1.83 | | |
| Zinc | 7440-66-6 | 139 | 1.83 | 3.65 | | |

| | |
|---|--|
| Client ID: 2324PWT052-PC-A | Collection Date: 11/30/2023 10:30 |
| Laboratory ID: M3L0102-01 | Prep Date: 12/04/2023 02:10 |
| Matrix: Solid | Analyzed: 12/05/2023 03:30 |
| Batch / Sequence: B3L0047 / | Calibration: NA |
| Instrument: BAL016 | File ID: B3L0047.xls |
| Analyst: JMH | % Solids: 19.74 |
| Analytical Method: ASTM D2216-10 | |
| Units: % (by wt.) | |
| Dilution: 1 | |

| Analyte | CAS Number | Result | MDL | RL | Flag | Qualifier |
|----------------|------------|--------|-------|------|------|-----------|
| Percent Solids | | 19.7 | 0.500 | 1.00 | | |



Laboratory Report Number: M3L0102

Client Project ID: Leviathan Mine

Microbac Laboratories Inc., - Marietta, OH

CERTIFICATE OF ANALYSIS

| | | | | | | | |
|-------------------------------------|--|------------------------------|-----------------------------------|----------------------------|------|------|-----------|
| Client ID: 2324PWT052-PC-A | | | Collection Date: 11/30/2023 10:30 | | | | |
| Laboratory ID: M3L0102-01RE1 | | | Prep Date: 12/04/2023 08:46 | | | | |
| Matrix: Solid | | Prep Method: EPA 3051A | | Analyzed: 12/05/2023 16:33 | | | |
| Batch / Sequence: B3L0058 / S3L0054 | | Analytical Method: EPA 6010D | | Calibration: UNASSIGNED | | | |
| Instrument: ICP-THERMO3 | | Units: mg/kg dry | | File ID: 120523T3-1-129 | | | |
| Analyst: JYH | | Dilution: 100 | | % Solids: 19.74 | | | |
| Analyte | | CAS Number | Result | MDL | RL | Flag | Qualifier |
| Iron | | 7439-89-6 | 90900 | 1830 | 3650 | | D3 |



Laboratory Report Number: M3L0102

Client Project ID: Leviathan Mine

Microbac Laboratories Inc., - Marietta, OH

CERTIFICATE OF ANALYSIS

| | | |
|--|-------------------------------------|--|
| Client ID: 2324PWT052-PC-A | PrePrep Method: 1311 EX | Collection Date: 11/30/2023 10:30 |
| Laboratory ID: M3L0102-02 | | Prep Date: 12/08/2023 02:00 |
| Matrix: Solid | | Analyzed: 12/08/2023 13:11 |
| Batch / Sequence: B3L0315 / S3L0092 | Analytical Method: EPA 7470A | Calibration: UNASSIGNED |
| Instrument: CVAA1 | Units: mg/L | File ID: 120823B-030 |
| Analyst: TMM | Dilution: 1 | |

| Analyte | CAS Number | Result | MDL | RL | Flag | Qualifier |
|---------|------------|--------|---------|---------|------|-----------|
| Mercury | 7439-97-6 | ND | 0.00100 | 0.00200 | | |

| | | |
|--|-------------------------------------|--|
| Client ID: 2324PWT052-PC-A | PrePrep Method: 1311 EX | Collection Date: 11/30/2023 10:30 |
| Laboratory ID: M3L0102-02 | | Prep Date: 12/08/2023 02:00 |
| Matrix: Solid | Prep Method: EPA 3010A | Analyzed: 12/08/2023 15:29 |
| Batch / Sequence: B3L0314 / S3L0111 | Analytical Method: EPA 6010D | Calibration: UNASSIGNED |
| Instrument: ICP-THERMO2 | Units: mg/L | File ID: 120823T2-1-077 |
| Analyst: JDH | Dilution: 1 | |

| Analyte | CAS Number | Result | MDL | RL | Flag | Qualifier |
|------------|------------|--------|--------|--------|------|-----------|
| Aluminum | 7429-90-5 | 1.08 | 1.00 | 2.00 | J | |
| Antimony | 7440-36-0 | ND | 0.500 | 1.00 | | |
| Arsenic | 7440-38-2 | ND | 0.100 | 0.200 | | |
| Barium | 7440-39-3 | 0.106 | 0.0500 | 0.100 | | |
| Beryllium | 7440-41-7 | ND | 0.0100 | 0.0200 | | |
| Cadmium | 7440-43-9 | 0.03 | 0.01 | 0.02 | | |
| Chromium | 7440-47-3 | 0.0305 | 0.0250 | 0.0500 | J | |
| Cobalt | 7440-48-4 | 0.757 | 0.0250 | 0.0500 | | |
| Copper | 7440-50-8 | 0.0693 | 0.0500 | 0.100 | J | |
| Iron | 7439-89-6 | ND | 1.00 | 2.00 | | B1 |
| Lead | 7439-92-1 | ND | 0.100 | 0.200 | | |
| Molybdenum | 7439-98-7 | ND | 0.0500 | 0.100 | | |
| Nickel | 7440-02-0 | 2.83 | 0.100 | 0.200 | | |
| Selenium | 7782-49-2 | ND | 0.175 | 0.350 | | |
| Thallium | 7440-28-0 | ND | 1.00 | 2.00 | | |
| Vanadium | 7440-62-2 | ND | 0.0500 | 0.100 | | |
| Zinc | 7440-66-6 | 0.131 | 0.100 | 0.200 | J | |

| | | |
|------------------------------------|------------------------------------|---|
| Client ID: 2324PWT052-PC-A | Prep Method: EPA 1311 | Collection Date: 11/30/2023 10:30 |
| Laboratory ID: M3L0102-02 | | Prep Date: 12/04/2023 15:07 |
| Matrix: Solid | Analytical Method: EPA 1311 | Analyzed: 12/05/2023 08:27 |
| Batch / Sequence: B3L0076 / | | Calibration: NA |
| Instrument: A7, A5 | Units: % | File ID: TCLP_B3L0076_231204012551.xls |
| Analyst: KJH | Dilution: 1 | |

| Analyte | CAS Number | Result | MDL | RL | Flag | Qualifier |
|-------------------|------------|--------|-----|----|------|-----------|
| Total Solids (TS) | TS | 100 | | | | |

Microbac Laboratories, Inc.

158 Starlite Drive | Marietta, OH 45750 | 800.373.4071 p | www.microbac.com



Laboratory Report Number: M3L0102

Client Project ID: Leviathan Mine

Microbac Laboratories Inc., - Marietta, OH

CERTIFICATE OF ANALYSIS

| Client ID: 2324PWT052-PC-A | | | Collection Date: 11/30/2023 10:30 | | | |
|------------------------------|------------|------------------------------|-----------------------------------|-------|------|-----------|
| Laboratory ID: M3L0102-02RE1 | | PrePrep Method: 1311 EX | Prep Date: 12/08/2023 02:00 | | | |
| Matrix: Solid | | Prep Method: EPA 3010A | Analyzed: 12/12/2023 09:11 | | | |
| Batch / Sequence: B3L0314 / | | Analytical Method: EPA 6010D | Calibration: NA | | | |
| Instrument: ICP-THERMO2 | | Units: mg/L | File ID: 121223T2-1R-020 | | | |
| Analyst: JDH | | Dilution: 1 | | | | |
| Analyte | CAS Number | Result | MDL | RL | Flag | Qualifier |
| Silver | 7440-22-4 | ND | 0.0500 | 0.100 | | |



Laboratory Report Number: M3L0102

Client Project ID: Leviathan Mine

Microbac Laboratories Inc., - Marietta, OH

CERTIFICATE OF ANALYSIS

| | |
|--|--|
| Client ID: 2324PWT052-PC-A | Collection Date: 11/30/2023 10:30 |
| Laboratory ID: M3L0102-03 | Prep Date: 12/13/2023 11:10 |
| Matrix: Solid | Analyzed: 12/14/2023 12:07 |
| Batch / Sequence: B3L0568 / S3L0182 | Calibration: UNASSIGNED |
| Instrument: CVAA1 | File ID: 121423A-024 |
| Analyst: TMM | |
| PrePrep Method: CA-WET | |
| Analytical Method: EPA 7470A | |
| Units: mg/L | |
| Dilution: 2 | |

| Analyte | CAS Number | Result | MDL | RL | Flag | Qualifier |
|---------|------------|--------|---------|---------|------|-----------|
| Mercury | 7439-97-6 | ND | 0.00200 | 0.00400 | | |

| | |
|--|--|
| Client ID: 2324PWT052-PC-A | Collection Date: 11/30/2023 10:30 |
| Laboratory ID: M3L0102-03 | Prep Date: 12/13/2023 10:56 |
| Matrix: Solid | Analyzed: 12/14/2023 09:42 |
| Batch / Sequence: B3L0565 / S3L0190 | Calibration: UNASSIGNED |
| Instrument: ICP-THERMO4 | File ID: 121423T4-1R-029 |
| Analyst: LSJ | |
| PrePrep Method: CA-WET | |
| Prep Method: EPA 3010A | |
| Analytical Method: EPA 6010D | |
| Units: mg/L | |
| Dilution: 2 | |

| Analyte | CAS Number | Result | MDL | RL | Flag | Qualifier |
|------------|------------|--------|--------|--------|------|-----------|
| Aluminum | 7429-90-5 | 873 | 2.50 | 5.00 | | D1 |
| Arsenic | 7440-38-2 | 1.12 | 0.250 | 0.500 | | D1 |
| Barium | 7440-39-3 | ND | 0.125 | 0.250 | | D1 |
| Beryllium | 7440-41-7 | 0.0830 | 0.0250 | 0.0500 | | D1 |
| Cadmium | 7440-43-9 | 0.138 | 0.0250 | 0.0500 | | D1 |
| Chromium | 7440-47-3 | 3.96 | 0.0625 | 0.125 | | D1 |
| Cobalt | 7440-48-4 | 7.06 | 0.0625 | 0.125 | | D1 |
| Copper | 7440-50-8 | 25.1 | 0.125 | 0.250 | | D1 |
| Lead | 7439-92-1 | ND | 0.250 | 0.500 | | D1 |
| Molybdenum | 7439-98-7 | ND | 0.125 | 0.250 | | D1 |
| Nickel | 7440-02-0 | 23.8 | 0.250 | 0.500 | | D1 |
| Silver | 7440-22-4 | ND | 0.125 | 0.250 | | D1 |
| Thallium | 7440-28-0 | 0.243 | 0.125 | 0.250 | J | D1 |
| Vanadium | 7440-62-2 | ND | 0.125 | 0.250 | | D1 |



Laboratory Report Number: M3L0102

Client Project ID: Leviathan Mine

Microbac Laboratories Inc., - Marietta, OH

CERTIFICATE OF ANALYSIS

| | | | | | | |
|-------------------------------------|------------|--------|-----------------------------------|------|------|-----------|
| Client ID: 2324PWT052-PC-A | | | Collection Date: 11/30/2023 10:30 | | | |
| Laboratory ID: M3L0102-03RE1 | | | Prep Date: 12/13/2023 10:56 | | | |
| Matrix: Solid | | | Analyzed: 12/14/2023 11:11 | | | |
| Batch / Sequence: B3L0565 / S3L0190 | | | Calibration: UNASSIGNED | | | |
| Instrument: ICP-THERMO4 | | | File ID: 121423T4-1R-053 | | | |
| Analyst: LSJ | | | | | | |
| PrePrep Method: CA-WET | | | | | | |
| Prep Method: EPA 3010A | | | | | | |
| Analytical Method: EPA 6010D | | | | | | |
| Units: mg/L | | | | | | |
| Dilution: 10 | | | | | | |
| Analyte | CAS Number | Result | MDL | RL | Flag | Qualifier |
| Iron | 7439-89-6 | 2500 | 12.5 | 25.0 | | D3 |



Laboratory Report Number: M3L0102

Client Project ID: Leviathan Mine

Microbac Laboratories Inc., - Marietta, OH

CERTIFICATE OF ANALYSIS

| | | | | | | |
|-------------------------------------|------------|--------|-----------------------------------|-------|------|-----------|
| Client ID: 2324PWT052-PC-A | | | Collection Date: 11/30/2023 10:30 | | | |
| Laboratory ID: M3L0102-03RE2 | | | Prep Date: 12/15/2023 14:50 | | | |
| Matrix: Solid | | | Analyzed: 12/15/2023 15:57 | | | |
| Batch / Sequence: B3L0767 / S3L0221 | | | Calibration: UNASSIGNED | | | |
| Instrument: ICP-THERMO4 | | | File ID: 121523T4-1-041 | | | |
| Analyst: LSJ | | | | | | |
| PrePrep Method: CA-WET | | | | | | |
| Prep Method: EPA 3010A | | | | | | |
| Analytical Method: EPA 6010D | | | | | | |
| Units: mg/L | | | | | | |
| Dilution: 2 | | | | | | |
| Analyte | CAS Number | Result | MDL | RL | Flag | Qualifier |
| Zinc | 7440-66-6 | 0.352 | 0.250 | 0.500 | J | AC, D1 |



Laboratory Report Number: M3L0102

Client Project ID: Leviathan Mine

Microbac Laboratories Inc., - Marietta, OH

CERTIFICATE OF ANALYSIS

| | | | |
|-------------------|-------------------|--------------------|------------------|
| Client ID: | 2324PWT052-PC-A | Collection Date: | 11/30/2023 10:30 |
| Laboratory ID: | M3L0102-03RE3 | Prep Date: | 12/13/2023 10:56 |
| Matrix: | Solid | Prep Method: | EPA 3010A |
| Batch / Sequence: | B3L0565 / S4A0043 | Analytical Method: | EPA 6010D |
| Instrument: | ICP-THERMO4 | Units: | mg/L |
| Analyst: | LSJ | Dilution: | 1 |
| | | Calibration: | UNASSIGNED |
| | | File ID: | 010324T4-1R-111 |

| Analyte | CAS Number | Result | MDL | RL | Flag | Qualifier |
|----------|------------|--------|-------|-------|------|-----------|
| Antimony | 7440-36-0 | ND | 0.625 | 1.25 | | |
| Selenium | 7782-49-2 | ND | 0.219 | 0.438 | | |



Laboratory Report Number: M3L0102

Client Project ID: Leviathan Mine

Microbac Laboratories Inc., - Marietta, OH

CERTIFICATE OF ANALYSIS

| | |
|--|--|
| Client ID: 2324PWT053-PC-B | Collection Date: 11/30/2023 10:40 |
| Laboratory ID: M3L0102-04 | Prep Date: 12/04/2023 14:38 |
| Matrix: Solid | Analyzed: 12/06/2023 12:27 |
| Batch / Sequence: B3L0082 / S3L0056 | Calibration: UNASSIGNED |
| Instrument: CVAA1 | File ID: 120623A-028 |
| Analyst: TMM | % Solids: 16.46 |
| Prep Method: EPA 7471 | |
| Analytical Method: EPA 7471A | |
| Units: mg/kg dry | |
| Dilution: 1 | |

| Analyte | CAS Number | Result | MDL | RL | Flag | Qualifier |
|---------|------------|--------|-------|------|------|-----------|
| Mercury | 7439-97-6 | ND | 0.148 | 1.48 | | |

| | |
|--|--|
| Client ID: 2324PWT053-PC-B | Collection Date: 11/30/2023 10:40 |
| Laboratory ID: M3L0102-04 | Prep Date: 12/04/2023 08:46 |
| Matrix: Solid | Analyzed: 12/05/2023 13:23 |
| Batch / Sequence: B3L0058 / S3L0054 | Calibration: UNASSIGNED |
| Instrument: ICP-THERMO3 | File ID: 120523T3-1-077 |
| Analyst: JYH | % Solids: 16.46 |
| Prep Method: EPA 3051A | |
| Analytical Method: EPA 6010D | |
| Units: mg/kg dry | |
| Dilution: 1 | |

| Analyte | CAS Number | Result | MDL | RL | Flag | Qualifier |
|------------|------------|--------|-------|-------|------|-----------|
| Aluminum | 7429-90-5 | 42000 | 40.5 | 81.0 | | |
| Antimony | 7440-36-0 | ND | 10.1 | 20.3 | | |
| Arsenic | 7440-38-2 | 1450 | 2.03 | 4.05 | | |
| Barium | 7440-39-3 | 14.5 | 1.01 | 2.03 | | |
| Beryllium | 7440-41-7 | 1.20 | 0.203 | 0.405 | | |
| Cadmium | 7440-43-9 | 11.9 | 0.203 | 0.405 | | |
| Chromium | 7440-47-3 | 153 | 0.506 | 1.01 | | |
| Cobalt | 7440-48-4 | 261 | 0.506 | 1.01 | | |
| Copper | 7440-50-8 | 545 | 2.03 | 4.05 | | |
| Lead | 7439-92-1 | 10.6 | 2.03 | 4.05 | | |
| Molybdenum | 7439-98-7 | ND | 6.08 | 12.2 | | |
| Nickel | 7440-02-0 | 645 | 4.05 | 8.10 | | |
| Selenium | 7782-49-2 | 44.1 | 2.03 | 4.05 | | |
| Silver | 7440-22-4 | 2.55 | 1.01 | 2.03 | | |
| Thallium | 7440-28-0 | 26.4 | 10.1 | 20.3 | | |
| Vanadium | 7440-62-2 | 103 | 1.01 | 2.03 | | |
| Zinc | 7440-66-6 | 208 | 2.03 | 4.05 | | |

| | |
|---|--|
| Client ID: 2324PWT053-PC-B | Collection Date: 11/30/2023 10:40 |
| Laboratory ID: M3L0102-04 | Prep Date: 12/04/2023 02:10 |
| Matrix: Solid | Analyzed: 12/05/2023 03:30 |
| Batch / Sequence: B3L0047 / | Calibration: NA |
| Instrument: BAL016 | File ID: B3L0047.xls |
| Analyst: JMH | % Solids: 16.46 |
| Analytical Method: ASTM D2216-10 | |
| Units: % (by wt.) | |
| Dilution: 1 | |

| Analyte | CAS Number | Result | MDL | RL | Flag | Qualifier |
|----------------|------------|--------|-------|------|------|-----------|
| Percent Solids | | 16.5 | 0.500 | 1.00 | | |



Laboratory Report Number: M3L0102

Client Project ID: Leviathan Mine

Microbac Laboratories Inc., - Marietta, OH

CERTIFICATE OF ANALYSIS

| Client ID: 2324PWT053-PC-B | | | Collection Date: 11/30/2023 10:40 | | | |
|-------------------------------------|------------|------------------------------|-----------------------------------|------|------|-----------|
| Laboratory ID: M3L0102-04RE1 | | | Prep Date: 12/04/2023 08:46 | | | |
| Matrix: Solid | | | Analyzed: 12/05/2023 16:36 | | | |
| Batch / Sequence: B3L0058 / S3L0054 | | Prep Method: EPA 3051A | Calibration: UNASSIGNED | | | |
| Instrument: ICP-THERMO3 | | Analytical Method: EPA 6010D | File ID: 120523T3-1-130 | | | |
| Analyst: JYH | | Units: mg/kg dry | % Solids: 16.46 | | | |
| | | Dilution: 100 | | | | |
| Analyte | CAS Number | Result | MDL | RL | Flag | Qualifier |
| Iron | 7439-89-6 | 112000 | 2030 | 4050 | | D3 |



Laboratory Report Number: M3L0102

Client Project ID: Leviathan Mine

Microbac Laboratories Inc., - Marietta, OH

CERTIFICATE OF ANALYSIS

| | |
|--|--|
| Client ID: 2324PWT053-PC-B | Collection Date: 11/30/2023 10:40 |
| Laboratory ID: M3L0102-05 | Prep Date: 12/08/2023 02:00 |
| Matrix: Solid | Analyzed: 12/08/2023 13:14 |
| Batch / Sequence: B3L0315 / S3L0092 | Calibration: UNASSIGNED |
| Instrument: CVAA1 | File ID: 120823B-031 |
| Analyst: TMM | |
| PrePrep Method: 1311 EX | |
| Analytical Method: EPA 7470A | |
| Units: mg/L | |
| Dilution: 1 | |

| Analyte | CAS Number | Result | MDL | RL | Flag | Qualifier |
|---------|------------|--------|---------|---------|------|-----------|
| Mercury | 7439-97-6 | ND | 0.00100 | 0.00200 | | |

| | |
|--|--|
| Client ID: 2324PWT053-PC-B | Collection Date: 11/30/2023 10:40 |
| Laboratory ID: M3L0102-05 | Prep Date: 12/08/2023 02:00 |
| Matrix: Solid | Analyzed: 12/08/2023 15:32 |
| Batch / Sequence: B3L0314 / S3L0111 | Calibration: UNASSIGNED |
| Instrument: ICP-THERMO2 | File ID: 120823T2-1-078 |
| Analyst: JDH | |
| PrePrep Method: 1311 EX | |
| Prep Method: EPA 3010A | |
| Analytical Method: EPA 6010D | |
| Units: mg/L | |
| Dilution: 1 | |

| Analyte | CAS Number | Result | MDL | RL | Flag | Qualifier |
|------------|------------|--------|--------|--------|------|-----------|
| Aluminum | 7429-90-5 | 1.09 | 1.00 | 2.00 | J | |
| Antimony | 7440-36-0 | ND | 0.500 | 1.00 | | |
| Arsenic | 7440-38-2 | ND | 0.100 | 0.200 | | |
| Barium | 7440-39-3 | ND | 0.0500 | 0.100 | | |
| Beryllium | 7440-41-7 | ND | 0.0100 | 0.0200 | | |
| Cadmium | 7440-43-9 | 0.02 | 0.01 | 0.02 | | |
| Chromium | 7440-47-3 | ND | 0.0250 | 0.0500 | | |
| Cobalt | 7440-48-4 | 0.797 | 0.0250 | 0.0500 | | |
| Copper | 7440-50-8 | ND | 0.0500 | 0.100 | | |
| Iron | 7439-89-6 | ND | 1.00 | 2.00 | | B1 |
| Lead | 7439-92-1 | ND | 0.100 | 0.200 | | |
| Molybdenum | 7439-98-7 | ND | 0.0500 | 0.100 | | |
| Nickel | 7440-02-0 | 2.73 | 0.100 | 0.200 | | |
| Selenium | 7782-49-2 | ND | 0.175 | 0.350 | | |
| Thallium | 7440-28-0 | ND | 1.00 | 2.00 | | |
| Vanadium | 7440-62-2 | ND | 0.0500 | 0.100 | | |
| Zinc | 7440-66-6 | ND | 0.100 | 0.200 | | |

| | |
|------------------------------------|---|
| Client ID: 2324PWT053-PC-B | Collection Date: 11/30/2023 10:40 |
| Laboratory ID: M3L0102-05 | Prep Date: 12/04/2023 15:07 |
| Matrix: Solid | Analyzed: 12/05/2023 08:27 |
| Batch / Sequence: B3L0076 / | Calibration: NA |
| Instrument: A7, A5 | File ID: TCLP_B3L0076_231204012551.xls |
| Analyst: KJH | |
| Prep Method: EPA 1311 | |
| Analytical Method: EPA 1311 | |
| Units: % | |
| Dilution: 1 | |

| Analyte | CAS Number | Result | MDL | RL | Flag | Qualifier |
|-------------------|------------|--------|-----|----|------|-----------|
| Total Solids (TS) | TS | 100 | | | | |

Microbac Laboratories, Inc.

158 Starlite Drive | Marietta, OH 45750 | 800.373.4071 p | www.microbac.com



Laboratory Report Number: M3L0102

Client Project ID: Leviathan Mine

Microbac Laboratories Inc., - Marietta, OH

CERTIFICATE OF ANALYSIS

| | | | | | | |
|-------------------------------------|------------|--------|-----------------------------------|-------|------|-----------|
| Client ID: 2324PWT053-PC-B | | | Collection Date: 11/30/2023 10:40 | | | |
| Laboratory ID: M3L0102-05RE1 | | | Prep Date: 12/08/2023 02:00 | | | |
| Matrix: Solid | | | Analyzed: 12/12/2023 09:15 | | | |
| Batch / Sequence: B3L0314 / S3L0152 | | | Calibration: UNASSIGNED | | | |
| Instrument: ICP-THERMO2 | | | File ID: 121223T2-1R-021 | | | |
| Analyst: JDH | | | | | | |
| PrePrep Method: 1311 EX | | | | | | |
| Prep Method: EPA 3010A | | | | | | |
| Analytical Method: EPA 6010D | | | | | | |
| Units: mg/L | | | | | | |
| Dilution: 1 | | | | | | |
| Analyte | CAS Number | Result | MDL | RL | Flag | Qualifier |
| Silver | 7440-22-4 | ND | 0.0500 | 0.100 | | |



Laboratory Report Number: M3L0102

Client Project ID: Leviathan Mine

Microbac Laboratories Inc., - Marietta, OH

CERTIFICATE OF ANALYSIS

| | | |
|--|-------------------------------------|--|
| Client ID: 2324PWT053-PC-B | PrePrep Method: CA-WET | Collection Date: 11/30/2023 10:40 |
| Laboratory ID: M3L0102-06 | | Prep Date: 12/13/2023 11:10 |
| Matrix: Solid | | Analyzed: 12/14/2023 12:10 |
| Batch / Sequence: B3L0568 / S3L0182 | Analytical Method: EPA 7470A | Calibration: UNASSIGNED |
| Instrument: CVAA1 | Units: mg/L | File ID: 121423A-025 |
| Analyst: TMM | Dilution: 2 | |

| Analyte | CAS Number | Result | MDL | RL | Flag | Qualifier |
|---------|------------|--------|---------|---------|------|-----------|
| Mercury | 7439-97-6 | ND | 0.00200 | 0.00400 | | |

| | | |
|--|-------------------------------------|--|
| Client ID: 2324PWT053-PC-B | PrePrep Method: CA-WET | Collection Date: 11/30/2023 10:40 |
| Laboratory ID: M3L0102-06 | | Prep Date: 12/13/2023 10:56 |
| Matrix: Solid | Prep Method: EPA 3010A | Analyzed: 12/14/2023 09:46 |
| Batch / Sequence: B3L0565 / S3L0190 | Analytical Method: EPA 6010D | Calibration: UNASSIGNED |
| Instrument: ICP-THERMO4 | Units: mg/L | File ID: 121423T4-1R-030 |
| Analyst: LSJ | Dilution: 2 | |

| Analyte | CAS Number | Result | MDL | RL | Flag | Qualifier |
|------------|------------|--------|--------|--------|------|-----------|
| Aluminum | 7429-90-5 | 876 | 2.50 | 5.00 | | D1 |
| Arsenic | 7440-38-2 | 1.12 | 0.250 | 0.500 | | D1 |
| Barium | 7440-39-3 | ND | 0.125 | 0.250 | | D1 |
| Beryllium | 7440-41-7 | 0.0798 | 0.0250 | 0.0500 | | D1 |
| Cadmium | 7440-43-9 | 0.138 | 0.0250 | 0.0500 | | D1 |
| Chromium | 7440-47-3 | 4.08 | 0.0625 | 0.125 | | D1 |
| Cobalt | 7440-48-4 | 7.85 | 0.0625 | 0.125 | | D1 |
| Copper | 7440-50-8 | 22.4 | 0.125 | 0.250 | | D1 |
| Lead | 7439-92-1 | ND | 0.250 | 0.500 | | D1 |
| Molybdenum | 7439-98-7 | ND | 0.125 | 0.250 | | D1 |
| Nickel | 7440-02-0 | 25.8 | 0.250 | 0.500 | | D1 |
| Silver | 7440-22-4 | ND | 0.125 | 0.250 | | D1 |
| Thallium | 7440-28-0 | 0.138 | 0.125 | 0.250 | J | D1 |
| Vanadium | 7440-62-2 | ND | 0.125 | 0.250 | | D1 |



Laboratory Report Number: M3L0102

Client Project ID: Leviathan Mine

Microbac Laboratories Inc., - Marietta, OH

CERTIFICATE OF ANALYSIS

| | | | | | | |
|-------------------------------------|------------|--------|-----------------------------------|------|------|-----------|
| Client ID: 2324PWT053-PC-B | | | Collection Date: 11/30/2023 10:40 | | | |
| Laboratory ID: M3L0102-06RE1 | | | Prep Date: 12/13/2023 10:56 | | | |
| Matrix: Solid | | | Analyzed: 12/14/2023 11:15 | | | |
| Batch / Sequence: B3L0565 / S3L0190 | | | Calibration: UNASSIGNED | | | |
| Instrument: ICP-THERMO4 | | | File ID: 121423T4-1R-054 | | | |
| Analyst: LSJ | | | | | | |
| PrePrep Method: CA-WET | | | | | | |
| Prep Method: EPA 3010A | | | | | | |
| Analytical Method: EPA 6010D | | | | | | |
| Units: mg/L | | | | | | |
| Dilution: 10 | | | | | | |
| Analyte | CAS Number | Result | MDL | RL | Flag | Qualifier |
| Iron | 7439-89-6 | 2370 | 12.5 | 25.0 | | D3 |



Laboratory Report Number: M3L0102

Client Project ID: Leviathan Mine

Microbac Laboratories Inc., - Marietta, OH

CERTIFICATE OF ANALYSIS

| | | | | | | | |
|-------------------------------------|--|------------------------------|-----------------------------------|-----------------------------|-------|------|-----------|
| Client ID: 2324PWT053-PC-B | | | Collection Date: 11/30/2023 10:40 | | | | |
| Laboratory ID: M3L0102-06RE2 | | PrePrep Method: CA-WET | | Prep Date: 12/15/2023 14:50 | | | |
| Matrix: Solid | | Prep Method: EPA 3010A | | Analyzed: 12/15/2023 16:01 | | | |
| Batch / Sequence: B3L0767 / S3L0221 | | Analytical Method: EPA 6010D | | Calibration: UNASSIGNED | | | |
| Instrument: ICP-THERMO4 | | Units: mg/L | | File ID: 121523T4-1-042 | | | |
| Analyst: LSJ | | Dilution: 2 | | | | | |
| Analyte | | CAS Number | Result | MDL | RL | Flag | Qualifier |
| Zinc | | 7440-66-6 | 1.40 | 0.250 | 0.500 | | AC, D1 |



Laboratory Report Number: M3L0102

Client Project ID: Leviathan Mine

Microbac Laboratories Inc., - Marietta, OH

CERTIFICATE OF ANALYSIS

| | | | |
|-------------------|-------------------|--------------------|------------------|
| Client ID: | 2324PWT053-PC-B | Collection Date: | 11/30/2023 10:40 |
| Laboratory ID: | M3L0102-06RE3 | Prep Date: | 12/13/2023 10:56 |
| Matrix: | Solid | Prep Method: | EPA 3010A |
| Batch / Sequence: | B3L0565 / S4A0043 | Analytical Method: | EPA 6010D |
| Instrument: | ICP-THERMO4 | Units: | mg/L |
| Analyst: | LSJ | Dilution: | 1 |
| | | Calibration: | UNASSIGNED |
| | | File ID: | 010324T4-1R-113 |

| Analyte | CAS Number | Result | MDL | RL | Flag | Qualifier |
|----------|------------|--------|-------|-------|------|-----------|
| Antimony | 7440-36-0 | ND | 0.625 | 1.25 | | |
| Selenium | 7782-49-2 | ND | 0.219 | 0.438 | | |



Laboratory Report Number: M3L0102

Client Project ID: Leviathan Mine

Microbac Laboratories Inc., - Marietta, OH

CERTIFICATE OF ANALYSIS

| | |
|--|--|
| Client ID: 2324PWT054-PC-C | Collection Date: 11/30/2023 10:50 |
| Laboratory ID: M3L0102-07 | Prep Date: 12/04/2023 14:38 |
| Matrix: Solid | Analyzed: 12/06/2023 12:29 |
| Batch / Sequence: B3L0082 / S3L0056 | Calibration: UNASSIGNED |
| Instrument: CVAA1 | File ID: 120623A-029 |
| Analyst: TMM | % Solids: 14.77 |
| Prep Method: EPA 7471 | |
| Analytical Method: EPA 7471A | |
| Units: mg/kg dry | |
| Dilution: 1 | |

| Analyte | CAS Number | Result | MDL | RL | Flag | Qualifier |
|---------|------------|--------|-------|------|------|-----------|
| Mercury | 7439-97-6 | ND | 0.190 | 1.90 | | |

| | |
|--|--|
| Client ID: 2324PWT054-PC-C | Collection Date: 11/30/2023 10:50 |
| Laboratory ID: M3L0102-07 | Prep Date: 12/04/2023 08:46 |
| Matrix: Solid | Analyzed: 12/05/2023 13:27 |
| Batch / Sequence: B3L0058 / S3L0054 | Calibration: UNASSIGNED |
| Instrument: ICP-THERMO3 | File ID: 120523T3-1-078 |
| Analyst: JYH | % Solids: 14.77 |
| Prep Method: EPA 3051A | |
| Analytical Method: EPA 6010D | |
| Units: mg/kg dry | |
| Dilution: 1 | |

| Analyte | CAS Number | Result | MDL | RL | Flag | Qualifier |
|------------|------------|--------|-------|-------|------|-----------|
| Aluminum | 7429-90-5 | 37800 | 47.0 | 94.1 | | |
| Antimony | 7440-36-0 | ND | 11.8 | 23.5 | | |
| Arsenic | 7440-38-2 | 1180 | 2.35 | 4.70 | | |
| Barium | 7440-39-3 | 12.0 | 1.18 | 2.35 | | |
| Beryllium | 7440-41-7 | 1.11 | 0.235 | 0.470 | | |
| Cadmium | 7440-43-9 | 10.3 | 0.235 | 0.470 | | |
| Chromium | 7440-47-3 | 135 | 0.588 | 1.18 | | |
| Cobalt | 7440-48-4 | 233 | 0.588 | 1.18 | | |
| Copper | 7440-50-8 | 389 | 2.35 | 4.70 | | |
| Iron | 7439-89-6 | 89300 | 23.5 | 47.0 | | |
| Lead | 7439-92-1 | 7.86 | 2.35 | 4.70 | | |
| Molybdenum | 7439-98-7 | ND | 7.05 | 14.1 | | |
| Nickel | 7440-02-0 | 565 | 4.70 | 9.41 | | |
| Selenium | 7782-49-2 | 33.5 | 2.35 | 4.70 | | |
| Silver | 7440-22-4 | 1.76 | 1.18 | 2.35 | J | |
| Thallium | 7440-28-0 | 13.0 | 11.8 | 23.5 | J | |
| Vanadium | 7440-62-2 | 70.9 | 1.18 | 2.35 | | |
| Zinc | 7440-66-6 | 161 | 2.35 | 4.70 | | |

| | |
|---|--|
| Client ID: 2324PWT054-PC-C | Collection Date: 11/30/2023 10:50 |
| Laboratory ID: M3L0102-07 | Prep Date: 12/04/2023 02:10 |
| Matrix: Solid | Analyzed: 12/05/2023 03:30 |
| Batch / Sequence: B3L0047 / | Calibration: NA |
| Instrument: BAL016 | File ID: B3L0047.xls |
| Analyst: JMH | % Solids: 14.77 |
| Analytical Method: ASTM D2216-10 | |
| Units: % (by wt.) | |
| Dilution: 1 | |

| Analyte | CAS Number | Result | MDL | RL | Flag | Qualifier |
|----------------|------------|--------|-------|------|------|-----------|
| Percent Solids | | 14.8 | 0.500 | 1.00 | | |

Microbac Laboratories, Inc.

158 Starlite Drive | Marietta, OH 45750 | 800.373.4071 p | www.microbac.com



Laboratory Report Number: M3L0102

Client Project ID: Leviathan Mine

Microbac Laboratories Inc., - Marietta, OH

CERTIFICATE OF ANALYSIS

| | | |
|--|-------------------------------------|--|
| Client ID: 2324PWT054-PC-C | PrePrep Method: 1311 EX | Collection Date: 11/30/2023 10:50 |
| Laboratory ID: M3L0102-08 | | Prep Date: 12/08/2023 02:00 |
| Matrix: Solid | | Analyzed: 12/08/2023 13:16 |
| Batch / Sequence: B3L0315 / S3L0092 | Analytical Method: EPA 7470A | Calibration: UNASSIGNED |
| Instrument: CVAA1 | Units: mg/L | File ID: 120823B-032 |
| Analyst: TMM | Dilution: 1 | |

| Analyte | CAS Number | Result | MDL | RL | Flag | Qualifier |
|---------|------------|--------|---------|---------|------|-----------|
| Mercury | 7439-97-6 | ND | 0.00100 | 0.00200 | | |

| | | |
|--|-------------------------------------|--|
| Client ID: 2324PWT054-PC-C | PrePrep Method: 1311 EX | Collection Date: 11/30/2023 10:50 |
| Laboratory ID: M3L0102-08 | | Prep Date: 12/08/2023 02:00 |
| Matrix: Solid | Prep Method: EPA 3010A | Analyzed: 12/08/2023 15:36 |
| Batch / Sequence: B3L0314 / S3L0111 | Analytical Method: EPA 6010D | Calibration: UNASSIGNED |
| Instrument: ICP-THERMO2 | Units: mg/L | File ID: 120823T2-1-079 |
| Analyst: JDH | Dilution: 1 | |

| Analyte | CAS Number | Result | MDL | RL | Flag | Qualifier |
|------------|------------|--------|--------|--------|------|-----------|
| Aluminum | 7429-90-5 | 1.74 | 1.00 | 2.00 | J | |
| Antimony | 7440-36-0 | ND | 0.500 | 1.00 | | |
| Arsenic | 7440-38-2 | ND | 0.100 | 0.200 | | |
| Barium | 7440-39-3 | 0.0550 | 0.0500 | 0.100 | J | |
| Beryllium | 7440-41-7 | ND | 0.0100 | 0.0200 | | |
| Cadmium | 7440-43-9 | 0.02 | 0.01 | 0.02 | | |
| Chromium | 7440-47-3 | ND | 0.0250 | 0.0500 | | |
| Cobalt | 7440-48-4 | 0.608 | 0.0250 | 0.0500 | | |
| Copper | 7440-50-8 | ND | 0.0500 | 0.100 | | |
| Iron | 7439-89-6 | ND | 1.00 | 2.00 | | B1 |
| Lead | 7439-92-1 | ND | 0.100 | 0.200 | | |
| Molybdenum | 7439-98-7 | ND | 0.0500 | 0.100 | | |
| Nickel | 7440-02-0 | 2.96 | 0.100 | 0.200 | | |
| Selenium | 7782-49-2 | ND | 0.175 | 0.350 | | |
| Thallium | 7440-28-0 | ND | 1.00 | 2.00 | | |
| Vanadium | 7440-62-2 | ND | 0.0500 | 0.100 | | |
| Zinc | 7440-66-6 | ND | 0.100 | 0.200 | | |

| | | |
|------------------------------------|------------------------------------|---|
| Client ID: 2324PWT054-PC-C | Prep Method: EPA 1311 | Collection Date: 11/30/2023 10:50 |
| Laboratory ID: M3L0102-08 | | Prep Date: 12/04/2023 15:07 |
| Matrix: Solid | Analytical Method: EPA 1311 | Analyzed: 12/05/2023 08:27 |
| Batch / Sequence: B3L0076 / | | Calibration: NA |
| Instrument: A7, A5 | Units: % | File ID: TCLP_B3L0076_231204012551.xls |
| Analyst: KJH | Dilution: 1 | |

| Analyte | CAS Number | Result | MDL | RL | Flag | Qualifier |
|-------------------|------------|--------|-----|----|------|-----------|
| Total Solids (TS) | TS | 100 | | | | |

Microbac Laboratories, Inc.

158 Starlite Drive | Marietta, OH 45750 | 800.373.4071 p | www.microbac.com



Laboratory Report Number: M3L0102

Client Project ID: Leviathan Mine

Microbac Laboratories Inc., - Marietta, OH

CERTIFICATE OF ANALYSIS

| | | | | | | | |
|-------------------------------------|--|------------------------------|-----------------------------------|-----------------------------|-------|------|-----------|
| Client ID: 2324PWT054-PC-C | | | Collection Date: 11/30/2023 10:50 | | | | |
| Laboratory ID: M3L0102-08RE1 | | PrePrep Method: 1311 EX | | Prep Date: 12/08/2023 02:00 | | | |
| Matrix: Solid | | Prep Method: EPA 3010A | | Analyzed: 12/12/2023 09:19 | | | |
| Batch / Sequence: B3L0314 / S3L0152 | | Analytical Method: EPA 6010D | | Calibration: UNASSIGNED | | | |
| Instrument: ICP-THERMO2 | | Units: mg/L | | File ID: 121223T2-1R-022 | | | |
| Analyst: JDH | | Dilution: 1 | | | | | |
| Analyte | | CAS Number | Result | MDL | RL | Flag | Qualifier |
| Silver | | 7440-22-4 | ND | 0.0500 | 0.100 | | |



Laboratory Report Number: M3L0102

Client Project ID: Leviathan Mine

Microbac Laboratories Inc., - Marietta, OH

CERTIFICATE OF ANALYSIS

| | |
|--|--|
| Client ID: 2324PWT054-PC-C | Collection Date: 11/30/2023 10:50 |
| Laboratory ID: M3L0102-09 | PrePrep Method: CA-WET |
| Matrix: Solid | Prep Date: 12/13/2023 11:10 |
| Batch / Sequence: B3L0568 / S3L0182 | Analyzed: 12/14/2023 12:13 |
| Instrument: CVAA1 | Calibration: UNASSIGNED |
| Analyst: TMM | File ID: 121423A-026 |
| Analytical Method: EPA 7470A | |
| Units: mg/L | |
| Dilution: 2 | |

| Analyte | CAS Number | Result | MDL | RL | Flag | Qualifier |
|---------|------------|--------|---------|---------|------|-----------|
| Mercury | 7439-97-6 | ND | 0.00200 | 0.00400 | | |

| | |
|--|--|
| Client ID: 2324PWT054-PC-C | Collection Date: 11/30/2023 10:50 |
| Laboratory ID: M3L0102-09 | PrePrep Method: CA-WET |
| Matrix: Solid | Prep Date: 12/13/2023 10:56 |
| Batch / Sequence: B3L0565 / S3L0190 | Analyzed: 12/14/2023 09:50 |
| Instrument: ICP-THERMO4 | Calibration: UNASSIGNED |
| Analyst: LSJ | File ID: 121423T4-1R-031 |
| Analytical Method: EPA 6010D | |
| Units: mg/L | |
| Dilution: 2 | |

| Analyte | CAS Number | Result | MDL | RL | Flag | Qualifier |
|------------|------------|--------|--------|--------|------|-----------|
| Aluminum | 7429-90-5 | 924 | 2.50 | 5.00 | | D1 |
| Arsenic | 7440-38-2 | 1.19 | 0.250 | 0.500 | | D1 |
| Barium | 7440-39-3 | ND | 0.125 | 0.250 | | D1 |
| Beryllium | 7440-41-7 | 0.0863 | 0.0250 | 0.0500 | | D1 |
| Cadmium | 7440-43-9 | 0.107 | 0.0250 | 0.0500 | | D1 |
| Chromium | 7440-47-3 | 6.30 | 0.0625 | 0.125 | | D1 |
| Cobalt | 7440-48-4 | 10.3 | 0.0625 | 0.125 | | D1 |
| Copper | 7440-50-8 | 14.9 | 0.125 | 0.250 | | D1 |
| Lead | 7439-92-1 | ND | 0.250 | 0.500 | | D1 |
| Molybdenum | 7439-98-7 | ND | 0.125 | 0.250 | | D1 |
| Nickel | 7440-02-0 | 27.3 | 0.250 | 0.500 | | D1 |
| Silver | 7440-22-4 | ND | 0.125 | 0.250 | | D1 |
| Thallium | 7440-28-0 | 0.132 | 0.125 | 0.250 | J | D1 |
| Vanadium | 7440-62-2 | ND | 0.125 | 0.250 | | D1 |



Laboratory Report Number: M3L0102

Client Project ID: Leviathan Mine

Microbac Laboratories Inc., - Marietta, OH

CERTIFICATE OF ANALYSIS

| | | | | | | |
|-------------------------------------|------------|--------|-----------------------------------|------|------|-----------|
| Client ID: 2324PWT054-PC-C | | | Collection Date: 11/30/2023 10:50 | | | |
| Laboratory ID: M3L0102-09RE1 | | | Prep Date: 12/13/2023 10:56 | | | |
| Matrix: Solid | | | Analyzed: 12/14/2023 11:19 | | | |
| Batch / Sequence: B3L0565 / S3L0190 | | | Calibration: UNASSIGNED | | | |
| Instrument: ICP-THERMO4 | | | File ID: 121423T4-1R-055 | | | |
| Analyst: LSJ | | | | | | |
| PrePrep Method: CA-WET | | | | | | |
| Prep Method: EPA 3010A | | | | | | |
| Analytical Method: EPA 6010D | | | | | | |
| Units: mg/L | | | | | | |
| Dilution: 10 | | | | | | |
| Analyte | CAS Number | Result | MDL | RL | Flag | Qualifier |
| Iron | 7439-89-6 | 2690 | 12.5 | 25.0 | | D3 |



Laboratory Report Number: M3L0102

Client Project ID: Leviathan Mine

Microbac Laboratories Inc., - Marietta, OH

CERTIFICATE OF ANALYSIS

| | | | | | | |
|-------------------------------------|--|--|-----------------------------------|--|--|--|
| Client ID: 2324PWT054-PC-C | | | Collection Date: 11/30/2023 10:50 | | | |
| Laboratory ID: M3L0102-09RE2 | | | Prep Date: 12/15/2023 14:50 | | | |
| Matrix: Solid | | | Analyzed: 12/15/2023 16:04 | | | |
| Batch / Sequence: B3L0767 / S3L0221 | | | Calibration: UNASSIGNED | | | |
| Instrument: ICP-THERMO4 | | | File ID: 121523T4-1-043 | | | |
| Analyst: LSJ | | | | | | |
| PrePrep Method: CA-WET | | | | | | |
| Prep Method: EPA 3010A | | | | | | |
| Analytical Method: EPA 6010D | | | | | | |
| Units: mg/L | | | | | | |
| Dilution: 2 | | | | | | |

| Analyte | CAS Number | Result | MDL | RL | Flag | Qualifier |
|---------|------------|--------|-------|-------|------|-----------|
| Zinc | 7440-66-6 | 1.90 | 0.250 | 0.500 | | AC, D1 |



Laboratory Report Number: M3L0102

Client Project ID: Leviathan Mine

Microbac Laboratories Inc., - Marietta, OH

CERTIFICATE OF ANALYSIS

| | | | |
|-------------------|-------------------|--------------------|------------------|
| Client ID: | 2324PWT054-PC-C | Collection Date: | 11/30/2023 10:50 |
| Laboratory ID: | M3L0102-09RE3 | Prep Date: | 12/13/2023 10:56 |
| Matrix: | Solid | Prep Method: | EPA 3010A |
| Batch / Sequence: | B3L0565 / S4A0043 | Analytical Method: | EPA 6010D |
| Instrument: | ICP-THERMO4 | Units: | mg/L |
| Analyst: | LSJ | Dilution: | 1 |
| | | Calibration: | UNASSIGNED |
| | | File ID: | 010324T4-1R-115 |

| Analyte | CAS Number | Result | MDL | RL | Flag | Qualifier |
|----------|------------|--------|-------|-------|------|-----------|
| Antimony | 7440-36-0 | ND | 0.625 | 1.25 | | |
| Selenium | 7782-49-2 | ND | 0.219 | 0.438 | | |



Laboratory Report Number: M3L0102

Client Project ID: Leviathan Mine

Notes and Definitions

%: Percent

% (by wt.): Percent by Weight

AC: There was a zinc presence in the method blank, therefore, client samples were redigested and reanalyzed for zinc. The method blank had zinc slightly over the RL once again, therefore, zinc was reported and no further action was taken.

B1: Target analyte is detected in the method blank at or above the reporting limit. There is no impact on the reported value.

D1: Dilution was performed due to matrix interference.

D3: Dilution was performed due to high target analyte concentration.

J: The result is an estimated quantity. The associated numerical value is the approximate concentration of the analyte in the sample.

mg/L: Milligrams per Liter

MDL: Method Detection Limit

RL: Reporting Limit



AECOM
2020 L Street, Suite 400
Sacramento, California 95811, United States
T +1-916-414-5800
F +1-916-414-5850
aecom.com

CHAIN OF CUSTODY RECORD

CoC Number: 113023

| Task or Subtask (one per form) | | Laboratory Name and Location: | | | | | | | | | | | |
|---|------------|-------------------------------|--------------------|-----------------|----------------|--------|--------------|------------|---|--------------|----------|---------------------------|-------------|
| LEVIATHAN PWT COMP | | Microbac, Marietta, OH | | | | | | | | | | | |
| Contract Name: | | | | | | | | | | | | | |
| Charge Number: 60651278.05023.1 | | | | | | | | | | | | | |
| Sample Number | Collection | | Sampler's Initials | Number of Units | Container Type | Matrix | Preservative | Field Prep | Type of Analysis | QC Requested | Location | Sample Depth Beg - End | Sample Type |
| | Date | Time | | | | | | | | | | | |
| 2324PWT052-PC-A | 11/30/23 | 1030 | MR | 2 | 16 oz jar | SO | NONE | NONE | SW6010/6020/7471 - CAM 17 + Al, Fe; D2216 | | PC-A | | N |
| TCLP - SW6010/6020/7471 - CAM 17 + AL, Fe | | | | | | | | | | | | | |
| STLC - SW6010/6020/7471 - CAM 17 + AL, Fe | | | | | | | | | | | | | |
| 2324PWT053-PC-B | 11/30/23 | 1040 | MR | 2 | 16 oz jar | SO | NONE | NONE | SW6010/6020/7471 - CAM 17 + Al, Fe; D2216 | | PC-B | | N |
| TCLP - SW6010/6020/7471 - CAM 17 + AL, Fe | | | | | | | | | | | | | |
| STLC - SW6010/6020/7471 - CAM 17 + AL, Fe | | | | | | | | | | | | | |
| 2324PWT054-PC-C | 11/30/23 | 1050 | MR | 2 | 16 oz jar | SO | NONE | NONE | SW6010/6020/7471 - CAM 17 + Al, Fe; D2216 | | PC-C | | N |
| TCLP - SW6010/6020/7471 - CAM 17 + AL, Fe | | | | | | | | | | | | | |
| STLC - SW6010/6020/7471 - CAM 17 + AL, Fe | | | | | | | | | | | | | |

MR

Analyze all 3 for TTLC, TCLP and STLC

Report TTLC in dry weight



M 3 L 0 1 0 2

AECOM - Sacramento CA

Rec'd: 12/01/2023 11:15

By: Stephanie Murphy

Temp: 4.4

(Signature)

| Released By: | Date | Time | Cooler ID: 113023 | | | Sampling Comments: |
|------------------------|----------|-------|-------------------------------|------|------|--------------------|
| Michael Zarnes | 11/30/23 | 14:30 | Fed Ex tracking 774280981311 | | | |
| Received By: | Date | Time | Relinquished By: | Date | Time | |
| Fed Ex | 11/30/23 | 14:30 | | | | |
| | 1/1 | : | | | | |
| | 1/1 | : | | | | |
| | 1/1 | : | | | | |
| | 12/01/23 | 11:15 | | | | |
| Disposal Confirmed By: | Date | Time | Chain of Custody Returned By: | Date | Time | |
| | 1/1 | : | | | | |



Work Order # 1340102

COOLER TEMP >6° C LOG

[illegible]

pH Lot # N104

pH

Exceptions

[illegible]

PRESERVATIVE EXCEPTIONS

☒ NONE

AS NOTED

12/01/2023 Sm

Attachment B

ATTACHMENT B
SUMMARY OF WASTE MATERIAL ANALYSIS FOR SUMMER TREATMENT

| Regulatory Criteria | Date | Percent Solids | Aluminum | | | Antimony | | | Arsenic | | | Barium | | | Beryllium | | | Cadmium | | | Chromium | | | Cobalt | | | Copper | | | Iron | | | Lead | | | Mercury | | | Molybdenum | | | Nickel | | | Selenium | | | Silver | | | Thallium | | | Vanadium | | | Zinc | | | | | | |
|---------------------------------|------------|----------------|----------|----|----|----------|----|----|-------------|----|----|----------|-------|----|-----------|----|----|---------|----|----|-------------|----|----|--------|----|----|-------------|----|----|--------|-------|----|---------|-------|----|-----------|----|----|------------|-------|----|-------------|----|----|----------|----|----|----------|-------|----|----------|------|---|----------|-------|--|---------|----------|---|---|--|--|--|
| TTLC (mg/kg) | | NA | NA | | | 500 | | | 500 | | | 10000 | | | 75 | | | 100 | | | 2500 | | | 8000 | | | 2500 | | | NA | | | 1000 | | | 20 | | | 3500 | | | 2000 | | | 100 | | | 500 | | | 700 | | | 2400 | | | 5000 | | | | | | |
| STLC (mg/L) | | NA | NA | | | 15 | | | 5 | | | 100 | | | 0.75 | | | 1 | | | 5 | | | 80 | | | 25 | | | NA | | | 5 | | | 0.2 | | | 350 | | | 20 | | | 1 | | | 5 | | | 7 | | | 24 | | | 250 | | | | | | |
| TCLP (mg/L) | | NA | NA | | | NA | | | 5 | | | 100 | | | NA | | | 1 | | | 5 | | | NA | | | NA | | | NA | | | 5 | | | 0.2 | | | NA | | | NA | | | 1 | | | 5 | | | NA | | | NA | | | NA | | | | | | |
| Sample ID | | Percent Solids | Result | DQ | EQ | Result | DQ | EQ | Result | DQ | EQ | Result | DQ | EQ | Result | DQ | EQ | Result | DQ | EQ | Result | DQ | EQ | Result | DQ | EQ | Result | DQ | EQ | Result | DQ | EQ | Result | DQ | EQ | Result | DQ | EQ | Result | DQ | EQ | Result | DQ | EQ | Result | DQ | EQ | Result | DQ | EQ | | | | | | | | | | | | | |
| 2324PWT052-PC-A (26 inch depth) | 11/30/2023 | 19.7 | | | | | | | | | | | | | | | | | | | | | | | | | | | | | | | | | | | | | | | | | | | | | | | | | | | | | | | | | | | | | |
| TTLC (mg/kg dry) | | | 34200 | | | < 9.13 | ND | | 1190 | | | 11.3 | | | 0.984 | | | 10.1 | | | 127 | | | 212 | | | 436 | | | 90900 | D3 | | 8.31 | | | < 0.122 | ND | | < 5.48 | ND | | 526 | | | 34.8 | | | 1.87 | | | 20.8 | | | 139 | | | | | | | | | |
| STLC (mg/L) | | | 873 | D1 | | < 0.625 | ND | | 1.12 | D1 | | < 0.125 | ND,D1 | | 0.0830 | D1 | | 0.138 | D1 | | 3.96 | D1 | | 7.06 | D1 | | 25.1 | D1 | | 2500 | D3 | | <0.250 | ND,D1 | | < 0.00200 | ND | | <0.125 | ND,D1 | | 23.8 | D1 | | <0.219 | ND | | <0.125 | ND,D1 | | 0.243 | J,D1 | J | <0.125 | ND,D1 | | 0.352 | AC,D1, J | U | | | | |
| TCLP (mg/L) | | | 1.08 | J | J | < 0.500 | ND | | < 0.100 | ND | | 0.106 | | | < 0.0100 | ND | | 0.03 | | | 0.0305 | J | J | 0.757 | | | 0.0693 | J | J | < 1.00 | ND,B1 | | < 0.100 | ND | | < 0.00100 | ND | | < 0.0500 | ND | | 2.83 | | | < 0.175 | ND | | < 0.0500 | ND | | < 1.00 | ND | | < 0.0500 | ND | | 0.131 | J | | J | | | |
| 2324PWT053-PC-B (36 inch depth) | 11/30/2023 | 16.5 | | | | | | | | | | | | | | | | | | | | | | | | | | | | | | | | | | | | | | | | | | | | | | | | | | | | | | | | | | | | | |
| TTLC (mg/kg dry) | | | 42000 | | | < 10.1 | ND | | 1450 | | | 14.5 | | | 1.20 | | | 11.9 | | | 153 | | | 261 | | | 545 | | | 112000 | D3 | | 10.6 | | | < 0.148 | ND | | < 6.08 | ND | | 645 | | | 44.1 | | | 2.55 | | | 26.4 | | | 103 | | | 208 | | | | | | |
| STLC (mg/L) | | | 876 | D1 | | < 0.625 | ND | | 1.12 | D1 | | < 0.125 | ND,D1 | | 0.0798 | D1 | | 0.138 | D1 | | 4.08 | D1 | | 7.85 | D1 | | 22.4 | D1 | | 2370 | D3 | | <0.250 | ND,D1 | | < 0.00200 | ND | | <0.125 | ND,D1 | | 25.8 | D1 | | <0.219 | ND | | <0.125 | ND,D1 | | 0.138 | J,D1 | J | <0.125 | ND,D1 | | 1.40 | AC,D1 | U | | | | |
| TCLP (mg/L) | | | 1.09 | J | J | < 0.500 | ND | | < 0.100 | ND | | < 0.0500 | ND | | < 0.0100 | ND | | 0.02 | | | < 0.0250 | ND | | 0.797 | | | < 0.0500 | ND | | < 1.00 | ND,B1 | | < 0.100 | ND | | < 0.00100 | ND | | < 0.0500 | ND | | 2.73 | | | < 0.175 | ND | | < 0.0500 | ND | | < 1.00 | ND | | < 0.0500 | ND | | < 0.100 | ND | | | | | |
| 2324PWT054-PC-C (20 inch depth) | 11/30/2023 | 14.8 | | | | | | | | | | | | | | | | | | | | | | | | | | | | | | | | | | | | | | | | | | | | | | | | | | | | | | | | | | | | | |
| TTLC (mg/kg dry) | | | 37800 | | | < 11.8 | ND | | 1180 | | | 12.0 | | | 1.11 | | | 10.3 | | | 135 | | | 233 | | | 389 | | | 89300 | | | 7.86 | | | < 0.190 | ND | | < 7.05 | ND | | 565 | | | 33.5 | | | 1.76 | J | J | 13.0 | J | J | 70.9 | | | 161 | | | | | | |
| STLC (mg/L) | | | 924 | D1 | | < 0.625 | ND | | 1.19 | D1 | | < 0.125 | ND,D1 | | 0.0863 | D1 | | 0.107 | D1 | | 6.30 | D1 | | 10.3 | D1 | | 14.9 | D1 | | 2690 | D3 | | <0.250 | ND,D1 | | < 0.00200 | ND | | <0.125 | ND,D1 | | 27.3 | D1 | | <0.219 | ND | | <0.125 | ND,D1 | | 0.132 | J,D1 | J | <0.125 | ND,D1 | | 1.90 | AC,D1 | U | | | | |
| TCLP (mg/L) | | | 1.74 | J | J | < 0.500 | ND | | < 0.100 | ND | | 0.0550 | J | J | < 0.0100 | ND | | 0.02 | | | < 0.0250 | ND | | 0.608 | | | < 0.0500 | ND | | < 1.00 | ND,B1 | | < 0.100 | ND | | < 0.00100 | ND | | < 0.0500 | ND | | 2.96 | | | < 0.175 | ND | | < 0.0500 | ND | | < 1.00 | ND | | < 0.0500 | ND | | < 0.100 | ND | | | | | |

Notes:
Sludge samples represent a homogenized section through the entire sludge blanket thickness.
mg/kg = milligrams per kilogram
mg/L = milligrams per liter
NA = Not applicable
PC = Pit Clarifier
STLC - Soluble Threshold Limit Concentration
TCLP - Toxicity Characteristic Leaching Procedure
TTLC - Total Threshold Limit Concentration
Values shown in **bold** exceed the associated regulatory criteria

Data Qualifiers (DQ) from the Laboratory:
ND = Not detected at or above adjusted sample detection limit.
J = The result is an estimated quantity. The associated numerical value is the approximate concentration of the analyte in the sample.
AC = There was zinc presence in the method blank, therefore, client samples were redigested and reanalyzed for zinc. The method blank had zinc slightly over the RL once again, there, zinc was reported and no further action was taken.
B1 = Target analyte is detected in the method blank at or above the reporting limit. There is no impact on the reported value.
D1 = Dilution was performed due to matrix interference.
D3 = Dilution was performed due to high target analyte concentration.

EPA Qualifiers (EQ) from an additional QA/QC:
U = The analyte is qualified as not detected; associated with blank contamination.
J = The result is an estimated quantity. The associated numerical value is the approximate concentration of the analyte in the sample.

Please print or type.

Form Approved. OMB No. 2050-0039

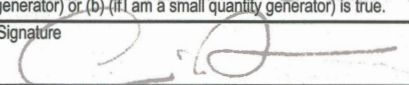
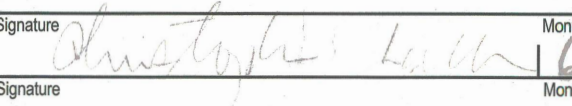
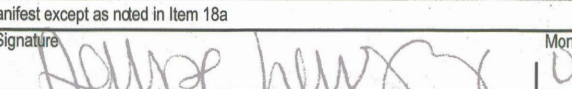
| | | | | | | | | | | |
|--|---|--|--|----------------|---|--|----------------------------------|---|-------------------|-----------------|
| UNIFORM HAZARDOUS WASTE MANIFEST | | 1. Generator ID Number CAL000273547 | | 2. Page 1 of 1 | | 3. Emergency Response Phone 1-209-321-0319 | | 4. Manifest Tracking Number 018899355 FLE | | |
| 5. Generator's Name and Mailing Address CA Regional Water Quality Control Board 2501 Lake Tahoe Blvd. S. Lake Tahoe CA 96150 | | | | | | Generator's Site Address (if different than mailing address) GPS: 38.69459, - 119.779985 Markleeville CA 96120 | | | | |
| Generator's Phone: 530 542-5400 | | | | | | | | | | |
| 6. Transporter 1 Company Name Naman Trucking | | | | | | U.S. EPA ID Number CAR000154740 | | | | |
| 7. Transporter 2 Company Name | | | | | | U.S. EPA ID Number | | | | |
| 8. Designated Facility Name and Site Address USECOLOGY HWY 95, 11 MILES S OF BEATTY BEATTY NV 89003 | | | | | | U.S. EPA ID Number NV1530010000 | | | | |
| Facility's Phone: 775 553-2125 | | | | | | | | | | |
| GENERATOR | 9a. HM | 9b. U.S. DOT Description (including Proper Shipping Name, Hazard Class, ID Number, and Packing Group (if any)) | | | | 10. Containers | | 11. Total Quantity | 12. Unit Wt./Vol. | 13. Waste Codes |
| | | | | | | No. | Type | | | |
| | | 1. Non RCRA Hazardous Waste, Solids (Contaminated Soil) | | | | 001 | DT | 00018 | Y | 611 |
| | | 2. | | | | | | | | |
| | | 3. | | | | | | | | |
| | 4. | | | | | | | | | |
| 14. Special Handling Instructions and Additional Information Soil Contaminated with Trace Metals Profile# 070241030-0 | | | | | | | | | | |
| 15. GENERATOR'S/OFFEROR'S CERTIFICATION: I hereby declare that the contents of this consignment are fully and accurately described above by the proper shipping name, and are classified, packaged, marked and labeled/placarded, and are in all respects in proper condition for transport according to applicable international and national governmental regulations. If export shipment and I am the Primary Exporter, I certify that the contents of this consignment conform to the terms of the attached EPA Acknowledgment of Consent. I certify that the waste minimization statement identified in 40 CFR 262.27(a) (if I am a large quantity generator) or (b) (if I am a small quantity generator) is true. | | | | | | | | | | |
| Generator's/Offor's Printed/Typed Name: CHRIS STETEL | | | | | | Signature  | | Month Day Year 6 14 24 | | |
| INT'L | 16. International Shipments <input type="checkbox"/> Import to U.S. <input type="checkbox"/> Export from U.S. Port of entry/exit: _____ Date leaving U.S.: _____ | | | | | | | | | |
| | Transporter signature (for exports only): _____ | | | | | | | | | |
| TRANSPORTER | 17. Transporter Acknowledgment of Receipt of Materials | | | | | | | | | |
| | Transporter 1 Printed/Typed Name Christopher Saranillo | | | | | Signature  | | Month Day Year 6 19 24 | | |
| | Transporter 2 Printed/Typed Name | | | | | Signature | | Month Day Year | | |
| DESIGNATED FACILITY | 18. Discrepancy | | | | | | | | | |
| | 18a. Discrepancy Indication Space <input type="checkbox"/> Quantity <input type="checkbox"/> Type <input type="checkbox"/> Residue <input type="checkbox"/> Partial Rejection <input type="checkbox"/> Full Rejection | | | | | | | | | |
| | Manifest Reference Number: _____ | | | | | | | | | |
| | 18b. Alternate Facility (or Generator) U.S. EPA ID Number | | | | | | | | | |
| | Facility's Phone: _____ | | | | | | | | | |
| 18c. Signature of Alternate Facility (or Generator) Month Day Year | | | | | | | | | | |
| 19. Hazardous Waste Report Management Method Codes (i.e., codes for hazardous waste treatment, disposal, and recycling systems) | | | | | | | | | | |
| 1. H13A | | 2. | | 3. | | 4. | | | | |
| 20. Designated Facility Owner or Operator: Certification of receipt of hazardous materials covered by the manifest except as noted in Item 18a | | | | | | | | | | |
| Printed/Typed Name Donise Hummer | | | | | Signature  | | Month Day Year 6 19 24 | | | |

Please print or type.

Form Approved. OMB No. 2050-0039

| | | | | | | | |
|--|---|--|--|---|---|----------------------------------|----------------------------------|
| UNIFORM HAZARDOUS WASTE MANIFEST | | 1. Generator ID Number CAL000273547 | 2. Page 1 of 1 | 3. Emergency Response Phone 1-209-321-0319 | 4. Manifest Tracking Number 018899357 FLE | | |
| 5. Generator's Name and Mailing Address CA Regional Water Quality Control Board 2501 Lake Tahoe Blvd. S. Lake Tahoe CA 96150 | | | Generator's Site Address (if different than mailing address) GPS: 38.69459, - 119.779985 Markleeville CA 96120 | | | | |
| Generator's Phone: 530 542-5400 | | | U.S. EPA ID Number CAR000154740 | | | | |
| 6. Transporter 1 Company Name <i>Northern Trucking</i> | | | U.S. EPA ID Number | | | | |
| 7. Transporter 2 Company Name | | | U.S. EPA ID Number | | | | |
| 8. Designated Facility Name and Site Address USECOLOGY HWY 95, 11 MILES S OF BEATTY BEATTY NV 89003 | | | U.S. EPA ID Number NVT330010000 | | | | |
| Facility's Phone: 775 553-2125 | | | | | | | |
| GENERATOR | 9a. HM | 9b. U.S. DOT Description (including Proper Shipping Name, Hazard Class, ID Number, and Packing Group (if any)) | 10. Containers | | 11. Total Quantity | 12. Unit Wt./Vol. | 13. Waste Codes |
| | | | No. | Type | | | |
| | | 1. Non RCRA Hazardous Waste, Solids (Contaminated Soil) | 001 | DT | 00018 | Y | 611 |
| | | 2. | | | | | |
| | | 3. | | | | | |
| | 4. | | | | | | |
| 14. Special Handling Instructions and Additional Information Soil Contaminated with Trace Metals Profile# 070241030-0 | | | | | | | |
| 15. GENERATOR'S/OFFEROR'S CERTIFICATION: I hereby declare that the contents of this consignment are fully and accurately described above by the proper shipping name, and are classified, packaged, marked and labeled/placarded, and are in all respects in proper condition for transport according to applicable international and national governmental regulations. If export shipment and I am the Primary Exporter, I certify that the contents of this consignment conform to the terms of the attached EPA Acknowledgment of Consent. I certify that the waste minimization statement identified in 40 CFR 262.27(a) (if I am a large quantity generator) or (b) (if I am a small quantity generator) is true. | | | | | | | |
| Generator's/Offor's Printed/Typed Name <i>CHRIS STETUR</i> | | | | Signature <i>[Signature]</i> | | Month Day Year <i>6 17 24</i> | |
| INT'L | 16. International Shipments <input type="checkbox"/> Import to U.S. <input type="checkbox"/> Export from U.S. Port of entry/exit: _____ Date leaving U.S.: _____ | | | | | | |
| | 17. Transporter Acknowledgment of Receipt of Materials | | | | | | |
| TRANSPORTER | Transporter 1 Printed/Typed Name <i>Jonathan Moore</i> | | | | Signature <i>[Signature]</i> | | Month Day Year <i>6 19 24</i> |
| | Transporter 2 Printed/Typed Name | | | | Signature | | Month Day Year |
| DESIGNATED FACILITY | 18. Discrepancy | | | | | | |
| | 18a. Discrepancy Indication Space <input type="checkbox"/> Quantity <input type="checkbox"/> Type <input type="checkbox"/> Residue <input type="checkbox"/> Partial Rejection <input type="checkbox"/> Full Rejection | | | | | | |
| | Manifest Reference Number: | | | | | | |
| | 18b. Alternate Facility (or Generator) U.S. EPA ID Number | | | | | | |
| | Facility's Phone: | | | | | | |
| | 18c. Signature of Alternate Facility (or Generator) | | | | | | Month Day Year |
| | 19. Hazardous Waste Report Management Method Codes (i.e., codes for hazardous waste treatment, disposal, and recycling systems) | | | | | | |
| | 1. <i>H134</i> | 2. | 3. | 4. | | | |
| | 20. Designated Facility Owner or Operator: Certification of receipt of hazardous materials covered by the manifest except as noted in Item 18a | | | | | | |
| | Printed/Typed Name <i>DAVIDE WENZEL</i> | | | | Signature <i>[Signature]</i> | | Month Day Year <i>6 19 24</i> |

| | | | | | | | | | |
|--|--|--|----|---|----------------------------|---|--------------------|---|-----------------|
| UNIFORM HAZARDOUS WASTE MANIFEST | | 1. Generator ID Number CAL 000 273547 | | 2. Page 1 of 1 | | 3. Emergency Response Phone 1-209-321-0319 | | 4. Manifest Tracking Number 018899358 FLE | |
| | | 5. Generator's Name and Mailing Address CA Regional Water Quality Control Board 2501 Lake Tahoe Blvd S Lake Tahoe CA 96150 Generator's Phone: 530 542-5400 | | Generator's Site Address (if different than mailing address) GPS: 38.69459, -119.779885 Markleeville CA 96120 | | | | | |
| 6. Transporter 1 Company Name NAMAN TRUCKING | | U.S. EPA ID Number CAR 000154740 | | | | | | | |
| 7. Transporter 2 Company Name | | U.S. EPA ID Number | | | | | | | |
| 8. Designated Facility Name and Site Address USECOLOGY HWY 95, 11 MILES S OF BEATTY BEATTY NV 89003 Facility's Phone: 775 553-2125 | | U.S. EPA ID Number NVT 330010000 | | | | | | | |
| GENERATOR | 9a. HM | 9b. U.S. DOT Description (including Proper Shipping Name, Hazard Class, ID Number, and Packing Group (if any)) | | | 10. Containers No. Type | | 11. Total Quantity | 12. Unit Wt./Vol. | 13. Waste Codes |
| | | 1. Non RCRA Hazardous Waste, Solids (Contaminated Soil) | | | 001 DT | | 00018 | Y | 611 |
| | | 2. | | | | | | | |
| | | 3. | | | | | | | |
| | | 4. | | | | | | | |
| 14. Special Handling Instructions and Additional Information Soil Contaminated with Trace Metals Profile# 070241030-0 | | | | | | | | | |
| 15. GENERATOR'S/OFFEROR'S CERTIFICATION: I hereby declare that the contents of this consignment are fully and accurately described above by the proper shipping name, and are classified, packaged, marked and labeled/placarded, and are in all respects in proper condition for transport according to applicable international and national governmental regulations. If export shipment and I am the Primary Exporter, I certify that the contents of this consignment conform to the terms of the attached EPA Acknowledgment of Consent. I certify that the waste minimization statement identified in 40 CFR 262.27(a) (if I am a large quantity generator) or (b) (if I am a small quantity generator) is true. | | | | | | | | | |
| Generator's/Offeror's Printed/Typed Name CHRIS STETLER | | | | | Signature | | | Month Day Year 6 17 24 | |
| INT'L | 16. International Shipments <input type="checkbox"/> Import to U.S. <input type="checkbox"/> Export from U.S. Port of entry/exit: Date leaving U.S.: | | | | | | | | |
| | 17. Transporter Acknowledgment of Receipt of Materials Transporter 1 Printed/Typed Name Ramon Romero Signature Month Day Year 6 19 24 Transporter 2 Printed/Typed Name Signature Month Day Year | | | | | | | | |
| TRANSPORTER | 18. Discrepancy | | | | | | | | |
| | 18a. Discrepancy Indication Space <input type="checkbox"/> Quantity <input type="checkbox"/> Type <input type="checkbox"/> Residue <input type="checkbox"/> Partial Rejection <input type="checkbox"/> Full Rejection | | | | | | | | |
| | 18b. Alternate Facility (or Generator) Manifest Reference Number: U.S. EPA ID Number | | | | | | | | |
| | Facility's Phone: 18c. Signature of Alternate Facility (or Generator) Month Day Year | | | | | | | | |
| DESIGNATED FACILITY | 19. Hazardous Waste Report Management Method Codes (i.e., codes for hazardous waste treatment, disposal, and recycling systems) | | | | | | | | |
| | 1. H034 | | 2. | | 3. | | 4. | | |
| | 20. Designated Facility Owner or Operator: Certification of receipt of hazardous materials covered by the manifest except as noted in Item 18a Printed/Typed Name Danise hummer Signature Month Day Year 6 19 24 | | | | | | | | |

Please print or type.

Form Approved. OMB No. 2050-0039

| UNIFORM HAZARDOUS WASTE MANIFEST | | 1. Generator ID Number CAL000273547 | 2. Page 1 of 1 | 3. Emergency Response Phone 1-209-321-0319 | 4. Manifest Tracking Number 018899359 FLE | | | |
|---|--|--|---|---|---|---------------------------|--|--|
| 5. Generator's Name and Mailing Address CA Regional Water Quality Control Board 2501 Lake Tahoe Blvd S. Lake Tahoe CA 96150 Generator's Phone: 530 542-5400 | | | Generator's Site Address (if different than mailing address) GPS: 38.89459, -119.779886 Markleeville CA 96120 | | | | | |
| 6. Transporter 1 Company Name NAMAN TRUCKING INC | | | U.S. EPA ID Number CAR000154740 | | | | | |
| 7. Transporter 2 Company Name | | | U.S. EPA ID Number | | | | | |
| 8. Designated Facility Name and Site Address US ECOLOGY HWY 95, 11 MILES S OF BEATTY BEATTY NV 89003 Facility's Phone: 775 553-2125 | | | U.S. EPA ID Number NVT330010000 | | | | | |
| 9a. HM | 9b. U.S. DOT Description (including Proper Shipping Name, Hazard Class, ID Number, and Packing Group (if any)) | 10. Containers | | 11. Total Quantity | 12. Unit Wt./Vol. | 13. Waste Codes | | |
| | | No. | Type | | | | | |
| | 1. Non RCRA Hazardous Waste, Solids (Contaminated Soil) | 001 | DT | 00018 | Y | 611 | | |
| | 2. | | | | | | | |
| | 3. | | | | | | | |
| | 4. | | | | | | | |
| 14. Special Handling Instructions and Additional Information Soil Contaminated with Trace Metals Profile# 070241030-0 | | | | | | | | |
| 15. GENERATOR'S/OFFEROR'S CERTIFICATION: I hereby declare that the contents of this consignment are fully and accurately described above by the proper shipping name, and are classified, packaged, marked and labeled/placarded, and are in all respects in proper condition for transport according to applicable international and national governmental regulations. If export shipment and I am the Primary Exporter, I certify that the contents of this consignment conform to the terms of the attached EPA Acknowledgment of Consent. I certify that the waste minimization statement identified in 40 CFR 262.27(a) (if I am a large quantity generator) or (b) (if I am a small quantity generator) is true. | | | | | | | | |
| Generator's/Offeror's Printed/Typed Name CHRIS STETLER | | | | Signature | | Month Day Year 6 17 24 | | |
| 16. International Shipments <input type="checkbox"/> Import to U.S. <input type="checkbox"/> Export from U.S. Port of entry/exit: Date leaving U.S.: | | | | | | | | |
| 17. Transporter Acknowledgment of Receipt of Materials | | | | | | | | |
| Transporter 1 Printed/Typed Name FIATFIA LITO | | | | Signature | | Month Day Year 6 19 24 | | |
| Transporter 2 Printed/Typed Name | | | | Signature | | Month Day Year | | |
| 18. Discrepancy | | | | | | | | |
| 18a. Discrepancy Indication Space <input type="checkbox"/> Quantity <input type="checkbox"/> Type <input type="checkbox"/> Residue <input type="checkbox"/> Partial Rejection <input type="checkbox"/> Full Rejection | | | | | | | | |
| Manifest Reference Number: | | | | | | | | |
| 18b. Alternate Facility (or Generator) | | | | | | U.S. EPA ID Number | | |
| Facility's Phone: | | | | | | | | |
| 18c. Signature of Alternate Facility (or Generator) | | | | | | Month Day Year | | |
| 19. Hazardous Waste Report Management Method Codes (i.e., codes for hazardous waste treatment, disposal, and recycling systems) | | | | | | | | |
| 1. H039 | | 2. | | 3. | | 4. | | |
| 20. Designated Facility Owner or Operator: Certification of receipt of hazardous materials covered by the manifest except as noted in Item 18a | | | | | | | | |
| Printed/Typed Name Donise Hammer | | | | Signature | | Month Day Year 6 19 24 | | |

TRK #9801
XP96805

ED056-TRL#
5206195

Form Approved. OMB No. 2050-0039

Please print or type.

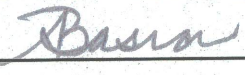
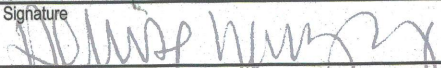
| | | | | | | | | | | |
|---|---|--|--|-----------------------|---|--|---|--------------------|------------------|-------------------|
| UNIFORM HAZARDOUS WASTE MANIFEST | | 1. Generator ID Number CAL000273547 | | 2. Page 1 of 1 | 3. Emergency Response Phone 1-209-321-0319 | | 4. Manifest Tracking Number 018899360 FLE | | | |
| 5. Generator's Name and Mailing Address CA Regional Water Quality Control Board 2501 Lake Tahoe Blvd. S. Lake Tahoe CA 96150 Generator's Phone: 530 542-5400 | | | | | Generator's Site Address (if different than mailing address) GPS: 38.69458, -119.779985 Markleeville CA 96120 | | | | | |
| 6. Transporter 1 Company Name NAMAN TRUCKING | | | | | U.S. EPA ID Number CAR000154740 | | | | | |
| 7. Transporter 2 Company Name | | | | | U.S. EPA ID Number | | | | | |
| 8. Designated Facility Name and Site Address US ECOLOGY HWY 95, 11 MILES S OF BEATTY BEATTY NV 89003 Facility's Phone: 775 553-2125 | | | | | U.S. EPA ID Number NVT330010000 | | | | | |
| GENERATOR | 9a. HM | 9b. U.S. DOT Description (including Proper Shipping Name, Hazard Class, ID Number, and Packing Group (if any)) | | | 10. Containers No. Type | | 11. Total Quantity | 12. Unit Wt./Vol. | 13. Waste Codes | |
| | | 1. Non RCRA Hazardous Waste, Solids (Contaminated Soil) | | | 001 DT | | 00018 | Y | 611 | |
| | | 2. | | | | | | | | |
| | | 3. | | | | | | | | |
| | | 4. | | | | | | | | |
| 14. Special Handling Instructions and Additional Information Soils Contaminated with Trace Metals Profile# 0702-1030-0 | | | | | | | | | | |
| 15. GENERATOR'S/OFFEROR'S CERTIFICATION: I hereby declare that the contents of this consignment are fully and accurately described above by the proper shipping name, and are classified, packaged, marked and labeled/placarded, and are in all respects in proper condition for transport according to applicable international and national governmental regulations. If export shipment and I am the Primary Exporter, I certify that the contents of this consignment conform to the terms of the attached EPA Acknowledgment of Consent. I certify that the waste minimization statement identified in 40 CFR 262.27(a) (if I am a large quantity generator) or (b) (if I am a small quantity generator) is true. | | | | | | | | | | |
| Generator's/Offor's Printed/Typed Name CHRIS STETLER | | | | | Signature  | | | Month 6 | Day 17 | Year 24 |
| 16. International Shipments <input type="checkbox"/> Import to U.S. <input type="checkbox"/> Export from U.S. Port of entry/exit: _____ Transporter signature (for exports only): _____ Date leaving U.S.: _____ | | | | | | | | | | |
| TRANSPORTER | 17. Transporter Acknowledgment of Receipt of Materials | | | | | Signature _____ Month _____ Day _____ Year _____ | | | | |
| | Transporter 1 Printed/Typed Name AVTAR BASRA | | | | | Signature  Month 6 Day 19 Year 24 | | | | |
| Transporter 2 Printed/Typed Name | | | | | Signature _____ Month _____ Day _____ Year _____ | | | | | |
| DESIGNATED FACILITY | 18. Discrepancy | | | | | | | | | |
| | 18a. Discrepancy Indication Space <input type="checkbox"/> Quantity <input type="checkbox"/> Type <input type="checkbox"/> Residue <input type="checkbox"/> Partial Rejection <input type="checkbox"/> Full Rejection | | | | | | | | | |
| | Manifest Reference Number: _____ | | | | | | | | | |
| | 18b. Alternate Facility (or Generator) | | | | | U.S. EPA ID Number | | | | |
| Facility's Phone: _____ | | | | | | | | | | |
| 18c. Signature of Alternate Facility (or Generator) | | | | | | | | Month _____ | Day _____ | Year _____ |
| 19. Hazardous Waste Report Management Method Codes (i.e., codes for hazardous waste treatment, disposal, and recycling systems) | | | | | | | | | | |
| 1. H034 | | 2. | | 3. | | 4. | | | | |
| 20. Designated Facility Owner or Operator: Certification of receipt of hazardous materials covered by the manifest except as noted in Item 18a | | | | | | | | | | |
| Printed/Typed Name Denise hummer | | | | | Signature  | | | Month 10 | Day 19 | Year 24 |

Please print or type.

Form Approved, OMB No. 2050-0039

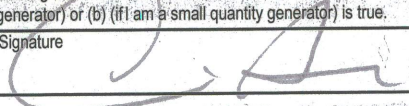
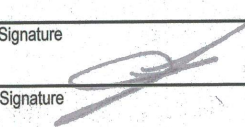
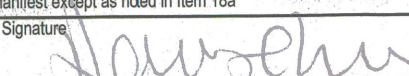
| | | | | | | | | | | | | |
|--|---|--|----|---|----|---|---|---|-----------------------------------|-----------------------------------|--|--|
| UNIFORM HAZARDOUS WASTE MANIFEST | | 1. Generator ID Number CAL000273547 | | 2. Page 1 of 1 | | 3. Emergency Response Phone 1-209-321-0319 | | 4. Manifest Tracking Number 018899361 FLE | | | | |
| | | 5. Generator's Name and Mailing Address CA Regional Water Quality Control Board 2501 Lake Tahoe Blvd. S. Lake Tahoe CA 96150 | | Generator's Site Address (if different than mailing address) GPS: 38.69459, -119.779985 Markleeville CA 96120 | | | | | | | | |
| 6. Transporter 1 Company Name NAMAN TRUCKING INC | | U.S. EPA ID Number CAL000154740 | | | | | | | | | | |
| 7. Transporter 2 Company Name | | U.S. EPA ID Number | | | | | | | | | | |
| 8. Designated Facility Name and Site Address US ECOLOGY HWY 95, 11 MILES S OF BEATTY BEATTY NV 89003 | | U.S. EPA ID Number NVT330010000 | | | | | | | | | | |
| Facility's Phone: 775 553-2125 | | | | | | | | | | | | |
| GENERATOR | 9a. HM | 9b. U.S. DOT Description (including Proper Shipping Name, Hazard Class, ID Number, and Packing Group (if any)) | | | | 10. Containers | | 11. Total Quantity | 12. Unit Wt./Vol. | 13. Waste Codes | | |
| | | | | | | No. | Type | | | | | |
| | 1. | Non RCRA Hazardous Waste, Solids (Contaminated Soil) | | | | 001 | DT | 00018 | Y | 611 | | |
| | 2. | | | | | | | | | | | |
| | 3. | | | | | | | | | | | |
| | 4. | | | | | | | | | | | |
| 14. Special Handling Instructions and Additional Information Soil Contaminated with Trace Metals Profile# 070241030-0 | | | | | | | | | | | | |
| 15. GENERATOR'S/OFFEROR'S CERTIFICATION: I hereby declare that the contents of this consignment are fully and accurately described above by the proper shipping name, and are classified, packaged, marked and labeled/placarded, and are in all respects in proper condition for transport according to applicable international and national governmental regulations. If export shipment and I am the Primary Exporter, I certify that the contents of this consignment conform to the terms of the attached EPA Acknowledgment of Consent. I certify that the waste minimization statement identified in 40 CFR 262.27(a) (if I am a large quantity generator) or (b) (if I am a small quantity generator) is true. | | | | | | | | | | | | |
| Generator's/Offor's Printed/Typed Name CHRIS STETLER | | | | | | Signature  | | | Month Day Year 6 19 24 | | | |
| INTL | 16. International Shipments <input type="checkbox"/> Import to U.S. <input type="checkbox"/> Export from U.S. Port of entry/exit: _____ Date leaving U.S.: _____ | | | | | | | | | | | |
| | 17. Transporter Acknowledgment of Receipt of Materials | | | | | | | | | | | |
| TRANSPORTER | Transporter 1 Printed/Typed Name JAVIER RAMIREZ | | | | | | Signature  | | | Month Day Year 06 19 24 | | |
| | Transporter 2 Printed/Typed Name | | | | | | Signature | | | Month Day Year | | |
| DESIGNATED FACILITY | 18. Discrepancy | | | | | | | | | | | |
| | 18a. Discrepancy Indication Space <input type="checkbox"/> Quantity <input type="checkbox"/> Type <input type="checkbox"/> Residue <input type="checkbox"/> Partial Rejection <input type="checkbox"/> Full Rejection | | | | | | | | | | | |
| | Manifest Reference Number: | | | | | | | | | | | |
| | 18b. Alternate Facility (or Generator) U.S. EPA ID Number | | | | | | | | | | | |
| | Facility's Phone: | | | | | | | | | | | |
| | 18c. Signature of Alternate Facility (or Generator) | | | | | | | | Month Day Year | | | |
| 19. Hazardous Waste Report Management Method Codes (i.e., codes for hazardous waste treatment, disposal, and recycling systems) | | | | | | | | | | | | |
| | 1. H034 | | 2. | | 3. | | 4. | | | | | |
| 20. Designated Facility Owner or Operator: Certification of receipt of hazardous materials covered by the manifest except as noted in Item 18a | | | | | | | | | | | | |
| Printed/Typed Name Dorise Hernandez | | | | | | Signature  | | | Month Day Year 06 19 24 | | | |

Please print or type.

Form Approved. OMB No. 2050-0039

| | | | | | | | |
|--|---|--|----------------------------|---|---|----------------------------------|----------------------------------|
| UNIFORM HAZARDOUS WASTE MANIFEST | | 1. Generator ID Number CAL 000273547 | 2. Page 1 of 1 | 3. Emergency Response Phone 1-200-321-0319 | 4. Manifest Tracking Number 018899362 FLE | | |
| 5. Generator's Name and Mailing Address CA Regional Water Quality Control Board 2501 Lake Tahoe Blvd S. Lake Tahoe CA 96150 Generator's Phone: 530 542-5400 | | | | Generator's Site Address (if different than mailing address) GPS 38.69459, - 119.779985 Markleeville CA 96120 | | | |
| 6. Transporter 1 Company Name NAMAN TRUCKING | | | | U.S. EPA ID Number CAR00154740 | | | |
| 7. Transporter 2 Company Name | | | | U.S. EPA ID Number | | | |
| 8. Designated Facility Name and Site Address USECOLOGY HWY 95, 11 MILES S OF BEATTY BEATTY NV 89003 Facility's Phone: 775 553-2125 | | | | U.S. EPA ID Number NVT330010000 | | | |
| GENERATOR | 9a. HM | 9b. U.S. DOT Description (including Proper Shipping Name, Hazard Class, ID Number, and Packing Group (if any)) | 10. Containers No. Type | | 11. Total Quantity | 12. Unit Wt./Vol. | 13. Waste Codes |
| | | 1. Non RCRA Hazardous Waste, Solids (Contaminated Soil) | 001 | DT | 00018 | Y | 611 |
| | | 2. | | | | | |
| | | 3. | | | | | |
| | | 4. | | | | | |
| 14. Special Handling Instructions and Additional Information Soil Contaminated with Trace Metals Profile# 070241030-0 | | | | | | | |
| 15. GENERATOR'S/OFFEROR'S CERTIFICATION: I hereby declare that the contents of this consignment are fully and accurately described above by the proper shipping name, and are classified, packaged, marked and labeled/placarded, and are in all respects in proper condition for transport according to applicable international and national governmental regulations. If export shipment and I am the Primary Exporter, I certify that the contents of this consignment conform to the terms of the attached EPA Acknowledgment of Consent. I certify that the waste minimization statement identified in 40 CFR 262.27(a) (if I am a large quantity generator) or (b) (if I am a small quantity generator) is true. | | | | | | | |
| Generator's/Offor's Printed/Typed Name CHRIS STETLER | | | | Signature | | Month Day Year 6 17 24 | |
| TRANSPORTER INT'L | 16. International Shipments <input type="checkbox"/> Import to U.S. <input type="checkbox"/> Export from U.S. Port of entry/exit: _____ Transporter signature (for exports only): _____ Date leaving U.S.: _____ | | | | | | |
| | 17. Transporter Acknowledgment of Receipt of Materials | | | | | | |
| TRANSPORTER | Transporter 1 Printed/Typed Name Daniel Ramirez | | | | Signature | | Month Day Year 6 19 24 |
| | Transporter 2 Printed/Typed Name | | | | Signature | | Month Day Year |
| DESIGNATED FACILITY | 18. Discrepancy | | | | | | |
| | 18a. Discrepancy Indication Space <input type="checkbox"/> Quantity <input type="checkbox"/> Type <input type="checkbox"/> Residue <input type="checkbox"/> Partial Rejection <input type="checkbox"/> Full Rejection | | | | | | |
| | Manifest Reference Number: | | | | | | |
| | 18b. Alternate Facility (or Generator) | | | | U.S. EPA ID Number | | |
| | Facility's Phone: | | | | | | |
| 18c. Signature of Alternate Facility (or Generator) | | | | | | Month Day Year | |
| 19. Hazardous Waste Report Management Method Codes (i.e., codes for hazardous waste treatment, disposal, and recycling systems) | | | | | | | |
| 1. H031 | | 2. | | 3. | | 4. | |
| 20. Designated Facility Owner or Operator: Certification of receipt of hazardous materials covered by the manifest except as noted in Item 18a | | | | | | | |
| Printed/Typed Name Waise Ramirez | | | | Signature | | Month Day Year 6 19 24 | |

TRUCK 17 YP86118

15 4PD3650

Please print or type.

Form Approved. OMB No. 2050-0039

| UNIFORM HAZARDOUS WASTE MANIFEST | | 1. Generator ID Number CAL000273547 | 2. Page 1 of 1 | 3. Emergency Response Phone 1-209-321-0319 | 4. Manifest Tracking Number 018899363 FLE | | |
|--|--|--|---|---|---|----------------------------|--|
| 5. Generator's Name and Mailing Address CA Regional Water Quality Control Board 2501 Lake Tahoe Blvd. S. Lake Tahoe CA 96150 Generator's Phone: 530 542-5400 | | | Generator's Site Address (if different than mailing address) GPS: 38.89459, -119.779885 Markleeville CA 96120 | | | | |
| 6. Transporter 1 Company Name Namen Tkg | | | | U.S. EPA ID Number Car 000154740 | | | |
| 7. Transporter 2 Company Name | | | | U.S. EPA ID Number | | | |
| 8. Designated Facility Name and Site Address US ECOLOGY HWY 95, 11 MILES S OF BEATTY BEATTY NV 89003 Facility's Phone: 775 553-2125 | | | | U.S. EPA ID Number NVT330010000 | | | |
| 9a. HM | 9b. U.S. DOT Description (including Proper Shipping Name, Hazard Class, ID Number, and Packing Group (if any)) | 10. Containers | | 11. Total Quantity | 12. Unit Wt./Vol. | 13. Waste Codes | |
| | | No. | Type | | | | |
| 1. | Non RCRA Hazardous Waste, Solids (Contaminated Soil) | 001 | DT | 00018 | Y | 611 | |
| 2. | | | | | | | |
| 3. | | | | | | | |
| 4. | | | | | | | |
| 14. Special Handling Instructions and Additional Information Soil Contaminated with Trace Metals Profile# 070241030-0 | | | | | | | |
| 15. GENERATOR'S/OFFEROR'S CERTIFICATION: I hereby declare that the contents of this consignment are fully and accurately described above by the proper shipping name, and are classified, packaged, marked and labeled/placarded, and are in all respects in proper condition for transport according to applicable international and national governmental regulations. If export shipment and I am the Primary Exporter, I certify that the contents of this consignment conform to the terms of the attached EPA Acknowledgment of Consent. I certify that the waste minimization statement identified in 40 CFR 262.27(a) (if I am a large quantity generator) or (b) (if I am a small quantity generator) is true. | | | | | | | |
| Generator's/Offor's Printed/Typed Name CHRIS STETLER | | | | Signature | | Month Day Year 6 17 24 | |
| 16. International Shipments <input type="checkbox"/> Import to U.S. <input type="checkbox"/> Export from U.S. Port of entry/exit: Date leaving U.S.: | | | | | | | |
| 17. Transporter Acknowledgment of Receipt of Materials | | | | | | | |
| Transporter 1 Printed/Typed Name Jose Rodriguez | | | | Signature | | Month Day Year 6 19 24 | |
| Transporter 2 Printed/Typed Name | | | | Signature | | Month Day Year | |
| 18. Discrepancy | | | | | | | |
| 18a. Discrepancy Indication Space <input type="checkbox"/> Quantity <input type="checkbox"/> Type <input type="checkbox"/> Residue <input type="checkbox"/> Partial Rejection <input type="checkbox"/> Full Rejection | | | | | | | |
| Manifest Reference Number: | | | | | | | |
| 18b. Alternate Facility (or Generator) | | | | U.S. EPA ID Number | | | |
| Facility's Phone: | | | | | | | |
| 18c. Signature of Alternate Facility (or Generator) | | | | | | Month Day Year | |
| 19. Hazardous Waste Report Management Method Codes (i.e., codes for hazardous waste treatment, disposal, and recycling systems) | | | | | | | |
| 1. H03A | | 2. | | 3. | | 4. | |
| 20. Designated Facility Owner or Operator: Certification of receipt of hazardous materials covered by the manifest except as noted in Item 18a. | | | | | | | |
| Printed/Typed Name DENISE HUMALOT | | | | Signature | | Month Day Year 10 16 24 | |

Please print or type.

Form Approved. OMB No. 2050-0039

| | | | | | | | |
|---|--|--|---|---|---|-------------------|-----------------|
| UNIFORM HAZARDOUS WASTE MANIFEST | | 1. Generator ID Number CAL000273547 | 2. Page 1 of 1 | 3. Emergency Response Phone 1-209-321-0319 | 4. Manifest Tracking Number 018899364 FLE | | |
| 5. Generator's Name and Mailing Address CA Regional Water Quality Control Board 2501 Lake Tahoe Blvd S. Lake Tahoe CA 96150 Generator's Phone: 530 542-5400 | | | Generator's Site Address (if different than mailing address) GPS: 38.89459, -119.779985 Markleeville CA 96120 | | | | |
| 6. Transporter 1 Company Name CHAVEZ TRUCKING | | | U.S. EPA ID Number CAR000162990 | | | | |
| 7. Transporter 2 Company Name | | | U.S. EPA ID Number | | | | |
| 8. Designated Facility Name and Site Address US ECOLOGY HWY 95, 11 MILES S OF BEATTY BEATTY NV 89003 Facility's Phone: 775 553-2125 | | | U.S. EPA ID Number NVT330010000 | | | | |
| GENERATOR | 9a. HM | 9b. U.S. DOT Description (including Proper Shipping Name, Hazard Class, ID Number, and Packing Group (if any)) | 10. Containers No. Type | | 11. Total Quantity | 12. Unit Wt./Vol. | 13. Waste Codes |
| | 1. | Non RCRA Hazardous Waste, Solids (Contaminated Soil) | 001 | DT | 00018 | Y | 611 |
| | 2. | | | | | | |
| | 3. | | | | | | |
| | 4. | | | | | | |
| 14. Special Handling Instructions and Additional Information Soil Contaminated with Trace Metals Profile# 070241030-0 | | | | | | | |
| 15. GENERATOR'S/OFFEROR'S CERTIFICATION: I hereby declare that the contents of this consignment are fully and accurately described above by the proper shipping name, and are classified, packaged, marked and labeled/placarded, and are in all respects in proper condition for transport according to applicable international and national governmental regulations. If export shipment and I am the Primary Exporter, I certify that the contents of this consignment conform to the terms of the attached EPA Acknowledgment of Consent. I certify that the waste minimization statement identified in 40 CFR 262.27(a) (if I am a large quantity generator) or (b) (if I am a small quantity generator) is true. | | | | | | | |
| Generator's/Officer's Printed/Typed Name CURIS STETLER | | Signature | | Month Day Year 6 17 24 | | | |
| INT'L | 16. International Shipments <input type="checkbox"/> Import to U.S. <input type="checkbox"/> Export from U.S. | | Port of entry/exit: Date leaving U.S.: | | | | |
| TRANSPORTER | 17. Transporter Acknowledgment of Receipt of Materials | | | | | | |
| | Transporter 1 Printed/Typed Name JOSE CHAVEZ | | Signature | | Month Day Year 6 19 24 | | |
| | Transporter 2 Printed/Typed Name | | Signature | | Month Day Year | | |
| DESIGNATED FACILITY | 18. Discrepancy | | | | | | |
| | 18a. Discrepancy Indication Space <input type="checkbox"/> Quantity <input type="checkbox"/> Type <input type="checkbox"/> Residue <input type="checkbox"/> Partial Rejection <input type="checkbox"/> Full Rejection | | | | | | |
| | Manifest Reference Number: | | | | | | |
| | 18b. Alternate Facility (or Generator) | | | | U.S. EPA ID Number | | |
| | Facility's Phone: | | | | | | |
| 18c. Signature of Alternate Facility (or Generator) | | | | | | Month Day Year | |
| 19. Hazardous Waste Report Management Method Codes (i.e., codes for hazardous waste treatment, disposal, and recycling systems) | | | | | | | |
| 1. H000 | | 2. | | 3. | | 4. | |
| 20. Designated Facility Owner or Operator: Certification of receipt of hazardous materials covered by the manifest except as noted in Item 18a | | | | | | | |
| Printed/Typed Name Donna G. ... | | Signature | | Month Day Year 6 19 24 | | | |

TRUCK Lic - ZP 29565

TRAILER Lic 520-61941

Please print or type.

Form Approved. OMB No. 2050-0039

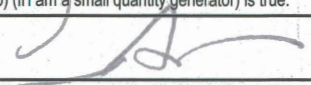
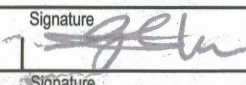
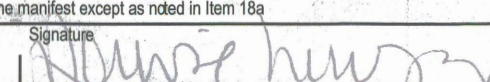
| | | | | | | | |
|---|---|--|----------------|---|---|-----------------------------------|-----------------------------------|
| UNIFORM HAZARDOUS WASTE MANIFEST | | 1. Generator ID Number CAL 000 273547 | 2. Page 1 of 1 | 3. Emergency Response Phone 1-209-321-0319 | 4. Manifest Tracking Number 018899365 FLE | | |
| 5. Generator's Name and Mailing Address CA Regional Water Quality Control Board 2501 Lake Tahoe Blvd. S. Lake Tahoe CA 96150 Generator's Phone: 530 542-5400 | | | | Generator's Site Address (if different than mailing address) GPS: 38.69459, -119.779885 Markleeville CA 96120 | | | |
| 6. Transporter 1 Company Name ANAND TRANSPORT INC | | | | U.S. EPA ID Number CAR 000353839 | | | |
| 7. Transporter 2 Company Name | | | | U.S. EPA ID Number | | | |
| 8. Designated Facility Name and Site Address US ECOLOGY HWY 95, 11 MILES S OF BEATTY BEATTY NV 89003 Facility's Phone: 775 553-2125 | | | | U.S. EPA ID Number NVT 330010000 | | | |
| GENERATOR | 9a. HM | 9b. U.S. DOT Description (including Proper Shipping Name, Hazard Class, ID Number, and Packing Group (if any)) | 10. Containers | | 11. Total Quantity | 12. Unit Wt./Vol. | 13. Waste Codes |
| | | | No. | Type | | | |
| | | 1. Non RCRA Hazardous Waste, Solids (Contaminated Soil) | 0 0 1 | DT | 00018 | Y | 811 |
| | | 2. | | | | | |
| | | 3. | | | | | |
| | | 4. | | | | | |
| 14. Special Handling Instructions and Additional Information Soil Contaminated with Trace Metals Profile# 070241030-0 | | | | | | | |
| 15. GENERATOR'S/OFFEROR'S CERTIFICATION: I hereby declare that the contents of this consignment are fully and accurately described above by the proper shipping name, and are classified, packaged, marked and labeled/placarded, and are in all respects in proper condition for transport according to applicable international and national governmental regulations. If export shipment and I am the Primary Exporter, I certify that the contents of this consignment conform to the terms of the attached EPA Acknowledgment of Consent. I certify that the waste minimization statement identified in 40 CFR 262.27(a) (if I am a large quantity generator) or (b) (if I am a small quantity generator) is true. | | | | | | | |
| Generator's/Offor's Printed/Typed Name CHRIS STETTER | | | | Signature  | | Month Day Year 6 17 24 | |
| INT'L | 16. International Shipments <input type="checkbox"/> Import to U.S. <input type="checkbox"/> Export from U.S. Port of entry/exit: _____ Date leaving U.S.: _____ | | | | | | |
| | Transporter signature (for exports only): _____ | | | | | | |
| TRANSPORTER | 17. Transporter Acknowledgment of Receipt of Materials | | | | | | |
| | Transporter 1 Printed/Typed Name GIURJIT SINGH | | | | Signature  | | Month Day Year 06 19 24 |
| | Transporter 2 Printed/Typed Name | | | | Signature | | Month Day Year |
| DESIGNATED FACILITY | 18. Discrepancy | | | | | | |
| | 18a. Discrepancy Indication Space <input type="checkbox"/> Quantity <input type="checkbox"/> Type <input type="checkbox"/> Residue <input type="checkbox"/> Partial Rejection <input type="checkbox"/> Full Rejection | | | | | | |
| | Manifest Reference Number: _____ | | | | | | |
| | 18b. Alternate Facility (or Generator) | | | | U.S. EPA ID Number | | |
| | Facility's Phone: _____ | | | | | | |
| | 18c. Signature of Alternate Facility (or Generator) | | | | Month Day Year | | |
| 19. Hazardous Waste Report Management Method Codes (i.e., codes for hazardous waste treatment, disposal, and recycling systems) | | | | | | | |
| 1. H139 | | 2. | | 3. | | 4. | |
| 20. Designated Facility Owner or Operator: Certification of receipt of hazardous materials covered by the manifest except as noted in Item 18a | | | | | | | |
| Printed/Typed Name Donise hummer | | | | Signature  | | Month Day Year 06 19 24 | |

Please print or type.

Form Approved. OMB No. 2050-0039

| UNIFORM HAZARDOUS WASTE MANIFEST | | 1. Generator ID Number CAL 000 0273547 | 2. Page 1 of 1 | 3. Emergency Response Phone 1-209-321-0319 | 4. Manifest Tracking Number 018899366 FLE | |
|--|--|---|---|---|---|-----------------|
| 5. Generator's Name and Mailing Address CA Regional Water Quality Control Board 2501 Lake Tahoe Blvd S Lake Tahoe CA 96150 | | | Generator's Site Address (if different than mailing address) GPS 38.69459, -119.77985 Markleeville CA 96120 | | | |
| Generator's Phone: 530 542-5400 | | | | | | |
| 6. Transporter 1 Company Name Naman Trucking | | | U.S. EPA ID Number CAR000154740 | | | |
| 7. Transporter 2 Company Name | | | U.S. EPA ID Number | | | |
| 8. Designated Facility Name and Site Address USECOLOGY HWY 95, 11 MILES S OF BEATTY BEATTY NV 89003 | | | U.S. EPA ID Number NVT330010000 | | | |
| Facility's Phone: 775 563-7125 | | | | | | |
| 9a. HM | 9b. U.S. DOT Description (including Proper Shipping Name, Hazard Class, ID Number, and Packing Group (if any)) | 10. Containers | | 11. Total Quantity | 12. Unit Wt./Vol. | 13. Waste Codes |
| | | No. | Type | | | |
| | 1. Non RCRA Hazardous Waste, Solids (Contaminated Soil) | 001 | DT | 00018 | Y | 611 |
| | 2. | | | | | |
| | 3. | | | | | |
| | 4. | | | | | |
| 14. Special Handling Instructions and Additional Information Soil Contaminated with Trace Metals Profile# 070241030-0 | | | | | | |
| 15. GENERATOR'S/OFFEROR'S CERTIFICATION: I hereby declare that the contents of this consignment are fully and accurately described above by the proper shipping name, and are classified, packaged, marked and labeled/placarded, and are in all respects in proper condition for transport according to applicable international and national governmental regulations. If export shipment and I am the Primary Exporter, I certify that the contents of this consignment conform to the terms of the attached EPA Acknowledgment of Consent. I certify that the waste minimization statement identified in 40 CFR 262.27(a) (if I am a large quantity generator) or (b) (if I am a small quantity generator) is true. | | | | | | |
| Generator's/Offor's Printed/Typed Name CHRIS STETLER | | | Signature | | Month Day Year 6 20 24 | |
| 16. International Shipments <input type="checkbox"/> Import to U.S. <input type="checkbox"/> Export from U.S. Port of entry/exit: Date leaving U.S.: | | | | | | |
| 17. Transporter Acknowledgment of Receipt of Materials | | | | | | |
| Transporter 1 Printed/Typed Name Christopher Saramillo | | | Signature | | Month Day Year 6 20 24 | |
| Transporter 2 Printed/Typed Name | | | Signature | | Month Day Year | |
| 18. Discrepancy | | | | | | |
| 18a. Discrepancy Indication Space <input type="checkbox"/> Quantity <input type="checkbox"/> Type <input type="checkbox"/> Residue <input type="checkbox"/> Partial Rejection <input type="checkbox"/> Full Rejection | | | | | | |
| Manifest Reference Number: | | | | | | |
| 18b. Alternate Facility (or Generator) | | | U.S. EPA ID Number | | | |
| Facility's Phone: | | | | | | |
| 18c. Signature of Alternate Facility (or Generator) | | | | | Month Day Year | |
| 19. Hazardous Waste Report Management Method Codes (i.e., codes for hazardous waste treatment, disposal, and recycling systems) | | | | | | |
| 1. H1034 | | 2. | | 3. | | 4. |
| 20. Designated Facility Owner or Operator: Certification of receipt of hazardous materials covered by the manifest except as noted in Item 18a | | | | | | |
| Printed/Typed Name DANISE HUMMEL | | | Signature | | Month Day Year 10 6 20 24 | |

Please print or type.

Form Approved. OMB No. 2050-0039

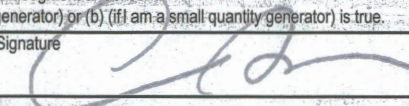
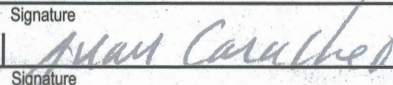
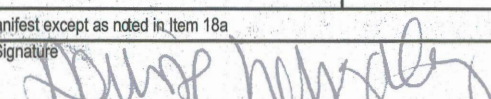
| | | | | | | | |
|---|---|--|---|--|---|-------------------|-----------------|
| UNIFORM HAZARDOUS WASTE MANIFEST | | 1. Generator ID Number CAL000273547 | 2. Page 1 of 1 | 3. Emergency Response Phone 1-209-321-0319 | 4. Manifest Tracking Number 018899367 FLE | | |
| | | 5. Generator's Name and Mailing Address CA Regional Water Quality Control Board 2501 Lake Tahoe Blvd. S. Lake Tahoe CA 96150 | | Generator's Site Address (if different than mailing address) GPS: 38.89459, - 119.779985 Markleeville CA 96120 | | | |
| 6. Transporter 1 Company Name Naman Trucking | | U.S. EPA ID Number CAR 000154740 | | | | | |
| 7. Transporter 2 Company Name | | U.S. EPA ID Number | | | | | |
| 8. Designated Facility Name and Site Address US ECOLOGY HWY 95, 11 MILES S OF BEATTY BEATTY NV 89003 | | U.S. EPA ID Number | | | NVT330010000 | | |
| Facility's Phone: 775 563-2125 | | | | | | | |
| GENERATOR | 9a. HM | 9b. U.S. DOT Description (including Proper Shipping Name, Hazard Class, ID Number, and Packing Group (if any)) | 10. Containers No. Type | | 11. Total Quantity | 12. Unit Wt./Vol. | 13. Waste Codes |
| | | 1. Non RCRA Hazardous Waste, Solids (Contaminated Soil) | 001 | DT | 00018 | Y | 611 |
| | | 2. | | | | | |
| | | 3. | | | | | |
| | | 4. | | | | | |
| 14. Special Handling Instructions and Additional Information Soil Contaminated with Trace Metals Profile# 070241030-0 | | | | | | | |
| 15. GENERATOR'S/OFFEROR'S CERTIFICATION: I hereby declare that the contents of this consignment are fully and accurately described above by the proper shipping name, and are classified, packaged, marked and labeled/placarded, and are in all respects in proper condition for transport according to applicable international and national governmental regulations. If export shipment and I am the Primary Exporter, I certify that the contents of this consignment conform to the terms of the attached EPA Acknowledgment of Consent. I certify that the waste minimization statement identified in 40 CFR 262.27(a) (if I am a large quantity generator) or (b) (if I am a small quantity generator) is true. | | | | | | | |
| Generator's/Offeror's Printed/Typed Name CHRIS STETLER | | Signature  | | Month Day Year 6 17 24 | | | |
| INT'L | 16. International Shipments <input type="checkbox"/> Import to U.S. <input type="checkbox"/> Export from U.S. Port of entry/exit: _____ Transporter signature (for exports only): _____ Date leaving U.S.: _____ | | | | | | |
| | 17. Transporter Acknowledgment of Receipt of Materials | | | | | | |
| TRANSPORTER | Transporter 1 Printed/Typed Name Juan Caracheo | | Signature  | | Month Day Year 6 19 24 | | |
| | Transporter 2 Printed/Typed Name | | Signature | | Month Day Year | | |
| DESIGNATED FACILITY | 18. Discrepancy | | | | | | |
| | 18a. Discrepancy Indication Space <input type="checkbox"/> Quantity <input type="checkbox"/> Type <input type="checkbox"/> Residue <input type="checkbox"/> Partial Rejection <input type="checkbox"/> Full Rejection | | | | | | |
| | Manifest Reference Number: _____ | | | | | | |
| | 18b. Alternate Facility (or Generator) U.S. EPA ID Number | | | | | | |
| | Facility's Phone: _____ | | | | | | |
| | 18c. Signature of Alternate Facility (or Generator) | | | | | | Month Day Year |
| 19. Hazardous Waste Report Management Method Codes (i.e., codes for hazardous waste treatment, disposal, and recycling systems) | | | | | | | |
| | 1. H1039 | 2. | 3. | 4. | | | |
| 20. Designated Facility Owner or Operator: Certification of receipt of hazardous materials covered by the manifest except as noted in Item 18a | | | | | | | |
| Printed/Typed Name DONISE HUMMER | | Signature  | | Month Day Year 6 19 24 | | | |

YPL64476 - 00

Please print or type.

Form Approved. OMB No. 2050-0039

| | | | | | | | |
|--|--|---|---|---|--|-------------------|-----------------|
| UNIFORM HAZARDOUS WASTE MANIFEST | | 1. Generator ID Number CAL000273547 | 2. Page 1 of 1 | 3. Emergency Response Phone 1-209-321-0319 | 4. Manifest Tracking Number 018899368 FLE | | |
| 5. Generator's Name and Mailing Address CA Regional Water Quality Control Board 2501 Lake Tahoe Blvd S Lake Tahoe CA 96150 Generator's Phone: 530 542-5400 | | | Generator's Site Address (if different than mailing address) GPS: 38.69459, -119.778985 Markleeville CA 96120 | | | | |
| 6. Transporter 1 Company Name Naman Trucking | | | U.S. EPA ID Number CAR000154740 | | | | |
| 7. Transporter 2 Company Name | | | U.S. EPA ID Number | | | | |
| 8. Designated Facility Name and Site Address USECOLOGY HWY 95, 11 MILES S OF BEATTY BEATTY NV 89003 Facility's Phone: 775 553-2125 | | | U.S. EPA ID Number NVT330010000 | | | | |
| GENERATOR | 9a. HM | 9b. U.S. DOT Description (including Proper Shipping Name, Hazard Class, ID Number, and Packing Group (if any)). | 10. Containers No. Type | | 11. Total Quantity | 12. Unit Wt./Vol. | 13. Waste Codes |
| | | 1. Non RCRA Hazardous Waste, Solids (Contaminated Soil) | 001 | DT | 00018 | Y | 611 |
| | | 2. | | | | | |
| | | 3. | | | | | |
| | | 4. | | | | | |
| 14. Special Handling Instructions and Additional Information Soil Contaminated with Trace Metals Profile# 070241030-0 | | | | | | | |
| 15. GENERATOR'S/OFFEROR'S CERTIFICATION: I hereby declare that the contents of this consignment are fully and accurately described above by the proper shipping name, and are classified, packaged, marked and labeled/placarded, and are in all respects in proper condition for transport according to applicable international and national governmental regulations. If export shipment and I am the Primary Exporter, I certify that the contents of this consignment conform to the terms of the attached EPA Acknowledgment of Consent. I certify that the waste minimization statement identified in 40 CFR 262.27(a) (if I am a large quantity generator) or (b) (if I am a small quantity generator) is true. | | | | | | | |
| Generator's/Offor's Printed/Typed Name CHRIS STETDL | | Signature | | Month Day Year 6 19 24 | | | |
| TRANSPORTER INT'L | 16. International Shipments <input type="checkbox"/> Import to U.S. <input type="checkbox"/> Export from U.S. | | Port of entry/exit: Date leaving U.S.: | | | | |
| | Transporter signature (for exports only): | | | | | | |
| | 17. Transporter Acknowledgment of Receipt of Materials | | | | | | |
| TRANSPORTER | Transporter 1 Printed/Typed Name Heather Yone | | Signature | | Month Day Year 6 19 24 | | |
| | Transporter 2 Printed/Typed Name | | Signature | | Month Day Year | | |
| DESIGNATED FACILITY | 18. Discrepancy | | | | | | |
| | 18a. Discrepancy Indication Space <input type="checkbox"/> Quantity <input type="checkbox"/> Type <input type="checkbox"/> Residue <input type="checkbox"/> Partial Rejection <input type="checkbox"/> Full Rejection | | | | | | |
| | Manifest Reference Number: | | | | | | |
| | 18b. Alternate Facility (or Generator) | | | | U.S. EPA ID Number | | |
| | Facility's Phone: | | | | | | |
| 18c. Signature of Alternate Facility (or Generator) | | | | | | | |
| Month Day Year | | | | | | | |
| 19. Hazardous Waste Report Management Method Codes (i.e., codes for hazardous waste treatment, disposal, and recycling systems) | | | | | | | |
| 1. H039 | | 2. | | 3. | | 4. | |
| 20. Designated Facility Owner or Operator: Certification of receipt of hazardous materials covered by the manifest except as noted in Item 18a | | | | | | | |
| Printed/Typed Name Dennis Hinzler | | Signature | | Month Day Year 11 19 24 | | | |

| | | | | | | |
|--|---|--|---|---|---|--------------------|
| UNIFORM HAZARDOUS WASTE MANIFEST | | 1. Generator ID Number C A L 0 0 0 2 7 3 5 4 7 | 2. Page 1 of e 1 | 3. Emergency Response Phone e 1-209-321-0319 | 4. Manifest Tracking Number 018899369 FLE | |
| 5. Generator's Name and Mailing Address CA Regional Water Quality Control Board 2501 Lake Tahoe Blvd S Lake Tahoe CA 96150 | | | Generator's Site Address (if different than mailing address) GPS 38.69459, - 119.779985 Markleeville CA 96120 | | | |
| Generator's Phone: 530 542-5400 | | | U.S. EPA ID Number CAR000154740 | | | |
| 6. Transporter 1 Company Name Alameda Trucking | | | U.S. EPA ID Number | | | |
| 7. Transporter 2 Company Name | | | U.S. EPA ID Number | | | |
| 8. Designated Facility Name and Site Address USECOLOGY HWY 95, 11 MILES S OF BEATTY BEATTY NV 89003 | | | U.S. EPA ID Number NVT330010000 | | | |
| Facility's Phone: 775 553-2125 | | | | | | |
| GENERATOR | 9a. HM | 9b. U.S. DOT Description (including Proper Shipping Name, Hazard Class, ID Number, and Packing Group (if any)) | 10. Containers No. Type | | 11. Total Quantity | 12. Unit Wt./Vol.e |
| | 1.e | Non RCRA Hazardous Waste, Solids (Contaminated Soil) | 0 0 1 | DT | 00018 | Y |
| | 2. | | | | | |
| | 3. | | | | | |
| | 4. | | | | | |
| 13. Waste Codes 611 | | | | | | |
| 14. Special Handling Instructions and Additional Information Soil Contaminated with Trace Metals Profile# 070241030-0 | | | | | | |
| 15.e GENERATOR'S/OFFEROR'S CERTIFICATION: I hereby declare that the contents of this consignment are fully and accurately described above by the proper shipping name, and are classified, packaged, marked and labeled/placarded, and are in all respects in proper condition for transport according to applicable international and national governmental regulations. If export shipment and I am the Primary Exporter, I certify that the contents of this consignment conform to the terms of the attached EPA Acknowledgment of Consent. I certify that the waste minimization statement identified in 40 CFR 262.27(a) (if I am a large quantity generator) or (b) (if I am a small quantity generator) is true. | | | | | | |
| Generator's/Offero's Printed/Typed Name CHRIS STETLER | | Signature | | Month Day Year 6 17 24 | | |
| INT'L | 16. International Shipment <input type="checkbox"/> Import to U.S. <input type="checkbox"/> Export from U.S. | | Port of entry/exit: Date leaving U.S.: | | | |
| | Transporter signature (for exports only): | | | | | |
| | 17. Transporter Acknowledgment of Receipt of Materials | | | | | |
| TRANSPORTER | Transporter 1 Printed/Typed Name Jonathan Mora | | Signature | | Month Day Year 6 20 24 | |
| | Transporter 2 Printed/Typed Name | | Signature | | Month Day Year | |
| | e | | | | | |
| DESIGNATED FACILITY | 18. Discrepancy | | | | | |
| | 18a. Discrepancy Indication Space <input type="checkbox"/> Quantity <input type="checkbox"/> Type <input type="checkbox"/> Residue <input type="checkbox"/> Partial Rejection <input type="checkbox"/> Full Rejection | | | | | |
| | Manifest Reference Number: | | | | | |
| | 18b. Alternate Facility (or Generator) U.S. EPA ID Number | | | | | |
| | Facility's Phone: | | | | | |
| 18c. Signature of Alternate Facility (or Generator) Month Day Year | | | | | | |
| 19. Hazardous Waste Report Management Method Codes (i.e., codes for hazardous waste treatment, disposal, and recycling systems) | | | | | | |
| 1. H031 | | 2. | | 3. e | | 4. |
| 20. Designated Facility Owner or Operator: Certification of receipt of hazardous materials covered by the manifest except as noted in Item 18a | | | | | | |
| Printed/Typed Name Walter Hernandez | | Signature | | Month Day Year 6 20 24 | | |

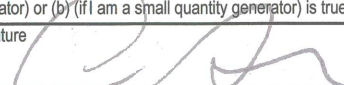
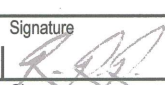
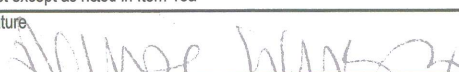
| | | | | | | | | | | |
|---|---|---|----|---|---|--|------|---|----------------------------------|-----------------|
| UNIFORM HAZARDOUS WASTE MANIFEST | | 1. Generator ID Number CA1000273547 | | 2. Page 1 of 1 | | 3. Emergency Response Phone 1-209-321-0319 | | 4. Manifest Tracking Number 018899370 FLE | | |
| | | 5. Generator's Name and Mailing Address CA Regional Water Quality Control Board 2501 Lake Tahoe Blvd S. Lake Tahoe CA 96150 Generator's Phone: 530 542-6400 | | Generator's Site Address (if different than mailing address) GPS 38 89459 - 119 779985 Markleville CA 96120 | | | | | | |
| 6. Transporter 1 Company Name NAMAN TRUCKING | | U.S. EPA ID Number CAR000154740 | | | | | | | | |
| 7. Transporter 2 Company Name | | U.S. EPA ID Number | | | | | | | | |
| 8. Designated Facility Name and Site Address US GEOLOGY HWY 95, 11 MILES S OF BEATTY BEATTY NV 89003 Facility's Phone: 775 553-2125 | | U.S. EPA ID Number HW1330010000 | | | | | | | | |
| GENERATOR | 9a. HM | 9b. U.S. DOT Description (including Proper Shipping Name, Hazard Class, ID Number, and Packing Group (if any)) | | | | 10. Containers | | 11. Total Quantity | 12. Unit Wt./Vol. | 13. Waste Codes |
| | | | | | | No. | Type | | | |
| | | 1. Non RCRA Hazardous Waste, Solids (Contaminated Soil) | | | | 001 | DT | 00018 | Y | 811 |
| | | 2. | | | | | | | | |
| | | 3. | | | | | | | | |
| | 4. | | | | | | | | | |
| 14. Special Handling Instructions and Additional Information Soil Contaminated with Trace Metals Profile# 070241030-0 | | | | | | | | | | |
| 15. GENERATOR'S/OFFEROR'S CERTIFICATION: I hereby declare that the contents of this consignment are fully and accurately described above by the proper shipping name, and are classified, packaged, marked and labeled/placarded, and are in all respects in proper condition for transport according to applicable international and national governmental regulations. If export shipment and I am the Primary Exporter, I certify that the contents of this consignment conform to the terms of the attached EPA Acknowledgment of Consent. I certify that the waste minimization statement identified in 40 CFR 262.27(a) (if I am a large quantity generator) or (b) (if I am a small quantity generator) is true. | | | | | | | | | | |
| Generator's/Offoror's Printed/Typed Name CHRIS STERCK | | | | | Signature  | | | Month Day Year 6 17 24 | | |
| TRANSPORTER | 16. International Shipments <input type="checkbox"/> Import to U.S. <input type="checkbox"/> Export from U.S. Port of entry/exit: _____ Date leaving U.S.: _____ | | | | | | | | | |
| | 17. Transporter Acknowledgment of Receipt of Materials | | | | | | | | | |
| | Transporter 1 Printed/Typed Name Ramon Romero | | | | | Signature  | | | Month Day Year 6 20 24 | |
| Transporter 2 Printed/Typed Name | | | | | Signature | | | Month Day Year | | |
| DESIGNATED FACILITY | 18. Discrepancy | | | | | | | | | |
| | 18a. Discrepancy Indication Space <input type="checkbox"/> Quantity <input type="checkbox"/> Type <input type="checkbox"/> Residue <input type="checkbox"/> Partial Rejection <input type="checkbox"/> Full Rejection | | | | | | | | | |
| | Manifest Reference Number: | | | | | | | | | |
| | 18b. Alternate Facility (or Generator) | | | | | U.S. EPA ID Number | | | | |
| | Facility's Phone: | | | | | | | | | |
| 18c. Signature of Alternate Facility (or Generator) | | | | | | | | Month Day Year | | |
| 19. Hazardous Waste Report Management Method Codes (i.e., codes for hazardous waste treatment, disposal, and recycling systems) | | | | | | | | | | |
| 1. H134 | | | 2. | | | 3. | | | 4. | |
| 20. Designated Facility Owner or Operator: Certification of receipt of hazardous materials covered by the manifest except as noted in Item 18a | | | | | | | | | | |
| Printed/Typed Name ANISE HUNTER | | | | | Signature  | | | Month Day Year 11 12 24 | | |

TRK # 9801
XP96805

TRL # ED056
5206195

Please print or type.

Form Approved. OMB No. 2050-0039

| | | | | | | | | | | | |
|--|---|--|----|---|---------------|---|------|---|---------------------------|-----------------|--|
| UNIFORM HAZARDOUS WASTE MANIFEST | | 1. Generator ID Number CAL000273547 | | 2. Page 1 of 1 | | 3. Emergency Response Phone 1-209-321-0319 | | 4. Manifest Tracking Number 018899371 FLE | | | |
| | | 5. Generator's Name and Mailing Address CA Regional Water Quality Control Board 2501 Lake Tahoe Blvd. S. Lake Tahoe CA 96150 Generator's Phone: 530 542-5400 | | Generator's Site Address (if different than mailing address) GPS: 38.69459, -119.779885 Markleeville CA 96120 | | | | | | | |
| 6. Transporter 1 Company Name NAMAN TRUCKING | | U.S. EPA ID Number CAR000154740 | | | | | | | | | |
| 7. Transporter 2 Company Name | | U.S. EPA ID Number | | | | | | | | | |
| 8. Designated Facility Name and Site Address US ECOLOGY HWY 95, 11 MILES S OF BEATTY BEATTY NV 89003 Facility's Phone: 775 553-2125 | | U.S. EPA ID Number NVT330010000 | | | | | | | | | |
| GENERATOR | 9a. HM | 9b. U.S. DOT Description (including Proper Shipping Name, Hazard Class, ID Number, and Packing Group (if any)) | | | | 10. Containers | | 11. Total Quantity | 12. Unit Wt./Vol. | 13. Waste Codes | |
| | | | | | | No. | Type | | | | |
| | | 1. Non RCRA Hazardous Waste, Solids (Contaminated Soil) | | | | 001 | DT | 00018 | Y | 611 | |
| | | 2. | | | | | | | | | |
| | | 3. | | | | | | | | | |
| | 4. | | | | | | | | | | |
| 14. Special Handling Instructions and Additional Information Soil Contaminated with Trace Metals Profile# 070241030-0 | | | | | | | | | | | |
| 15. GENERATOR'S/OFFEROR'S CERTIFICATION: I hereby declare that the contents of this consignment are fully and accurately described above by the proper shipping name, and are classified, packaged, marked and labeled/placarded, and are in all respects in proper condition for transport according to applicable international and national governmental regulations. If export shipment and I am the Primary Exporter, I certify that the contents of this consignment conform to the terms of the attached EPA Acknowledgment of Consent. I certify that the waste minimization statement identified in 40 CFR 262.27(a) (if I am a large quantity generator) or (b) (if I am a small quantity generator) is true. | | | | | | | | | | | |
| Generator's/Offeror's Printed/Typed Name CHRIS STETLER | | | | | Signature | | | Month Day Year 6 17 24 | | | |
| INT'L | 16. International Shipments <input type="checkbox"/> Import to U.S. <input type="checkbox"/> Export from U.S. Port of entry/exit: _____ Date leaving U.S.: _____ | | | | | | | | | | |
| | 17. Transporter Acknowledgment of Receipt of Materials | | | | | | | | | | |
| TRANSPORTER | Transporter 1 Printed/Typed Name ANTAR BASRA | | | | | Signature | | | Month Day Year 6 20 24 | | |
| | Transporter 2 Printed/Typed Name | | | | | Signature | | | Month Day Year | | |
| DESIGNATED FACILITY | 18. Discrepancy | | | | | | | | | | |
| | 18a. Discrepancy Indication Space <input type="checkbox"/> Quantity <input type="checkbox"/> Type <input type="checkbox"/> Residue <input type="checkbox"/> Partial Rejection <input type="checkbox"/> Full Rejection | | | | | | | | | | |
| | Manifest Reference Number: | | | | | | | | | | |
| | 18b. Alternate Facility (or Generator) U.S. EPA ID Number | | | | | | | | | | |
| | Facility's Phone: | | | | | | | | | | |
| | 18c. Signature of Alternate Facility (or Generator) | | | | | | | Month Day Year | | | |
| 19. Hazardous Waste Report Management Method Codes (i.e., codes for hazardous waste treatment, disposal, and recycling systems) | | | | | | | | | | | |
| | 1. H039 | | 2. | | 3. | | 4. | | | | |
| 20. Designated Facility Owner or Operator: Certification of receipt of hazardous materials covered by the manifest except as noted in Item 18a | | | | | | | | | | | |
| Printed/Typed Name JANISE HUMMEL | | | | | Signature | | | Month Day Year 6 20 24 | | | |

Please print or type.

Form Approved. OMB No. 2050-0039

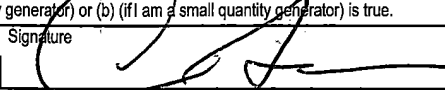
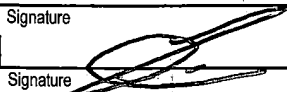
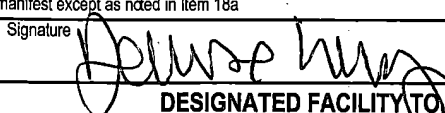
| | | | | | | | | |
|---|--|---|--|--|---|----------------------------------|-----------------|--|
| UNIFORM HAZARDOUS WASTE MANIFEST | | 1. Generator ID Number CAL000273547 | 2. Page 1 of 1 | 3. Emergency Response Phone 1-209-321-0319 | 4. Manifest Tracking Number 018899372 FLE | | | |
| 5. Generator's Name and Mailing Address CA Regional Water Quality Control Board 2501 Lake Tahoe Blvd. S. Lake Tahoe CA 96150 | | | Generator's Site Address (if different than mailing address) GPS: 38.89459, - 119.779985 Markleeville CA 96120 | | | | | |
| Generator's Phone: 530 542-5400 | | | | | | | | |
| 6. Transporter 1 Company Name NAMAN TRUCKING INC | | | U.S. EPA ID Number CAR000154740 | | | | | |
| 7. Transporter 2 Company Name | | | U.S. EPA ID Number | | | | | |
| 8. Designated Facility Name and Site Address USECOLOGY HWY 95, 11 MILES S OF BEATTY BEATTY NV 89003 | | | U.S. EPA ID Number NVT330010000 | | | | | |
| Facility's Phone: 775 553-2125 | | | | | | | | |
| 9a. HM | 9b. U.S. DOT Description (including Proper Shipping Name, Hazard Class, ID Number, and Packing Group (if any)) | | 10. Containers | | 11. Total Quantity | 12. Unit Wt./Vol. | 13. Waste Codes | |
| | | | No. | Type | | | | |
| | 1. Non RCRA Hazardous Waste, Solids (Contaminated Soil) | | 001 | DT | 00018 | Y | 611 | |
| | | | | | | | | |
| | | | | | | | | |
| | | | | | | | | |
| | | | | | | | | |
| | | | | | | | | |
| | | | | | | | | |
| 14. Special Handling Instructions and Additional Information Soil Contaminated with Trace Metals Profile# 070241030-0 | | | | | | | | |
| 15. GENERATOR'S/OFFEROR'S CERTIFICATION: I hereby declare that the contents of this consignment are fully and accurately described above by the proper shipping name, and are classified, packaged, marked and labeled/placarded, and are in all respects in proper condition for transport according to applicable international and national governmental regulations. If export shipment and I am the Primary Exporter, I certify that the contents of this consignment conform to the terms of the attached EPA Acknowledgment of Consent. I certify that the waste minimization statement identified in 40 CFR 262.27(a) (if I am a large quantity generator) or (b) (if I am a small quantity generator) is true. | | | | | | | | |
| Generator's/Officer's Printed/Typed Name CHRIS STETLER | | | Signature  | | | Month Day Year 6 17 24 | | |
| 16. International Shipments <input type="checkbox"/> Import to U.S. <input type="checkbox"/> Export from U.S. Port of entry/exit: _____ Date leaving U.S.: _____ | | | | | | | | |
| 17. Transporter Acknowledgment of Receipt of Materials | | | | | | | | |
| Transporter 1 Printed/Typed Name JAVIER RAMIREZ | | | Signature  | | | Month Day Year 10 6 24 | | |
| Transporter 2 Printed/Typed Name | | | Signature | | | Month Day Year | | |
| 18. Discrepancy | | | | | | | | |
| 18a. Discrepancy Indication Space <input type="checkbox"/> Quantity <input type="checkbox"/> Type <input type="checkbox"/> Residue <input type="checkbox"/> Partial Rejection <input type="checkbox"/> Full Rejection | | | | | | | | |
| Manifest Reference Number: | | | | | | | | |
| 18b. Alternate Facility (or Generator) | | | | | | U.S. EPA ID Number | | |
| Facility's Phone: | | | | | | | | |
| 18c. Signature of Alternate Facility (or Generator) | | | | | | Month Day Year | | |
| 19. Hazardous Waste Report Management Method Codes (i.e., codes for hazardous waste treatment, disposal, and recycling systems) | | | | | | | | |
| 1. H1391 | | 2. | | 3. | | 4. | | |
| 20. Designated Facility Owner or Operator: Certification of receipt of hazardous materials covered by the manifest except as noted in Item 18a | | | | | | | | |
| Printed/Typed Name DANISE HUMMER | | | Signature  | | | Month Day Year 10 6 24 | | |



Please print or type.

Form Approved. OMB No. 2050-0039

| | | | | | | |
|--|---|--|---|---|---|---------------------------|
| UNIFORM HAZARDOUS WASTE MANIFEST | | 1. Generator ID Number C A L 0 0 0 2 7 3 5 4 7 | 2. Page 1 of 1 | 3. Emergency Response Phone 1 209-321-0319 | 4. Manifest Tracking Number 018899373 FLE | |
| 5. Generator's Name and Mailing Address CA Regional Water Quality Control Board 2501 Lake Tahoe Blvd S. Lake Tahoe CA 96150 | | | Generator's Site Address (if different than mailing address) GPS: 36.63469 - 119.779925 Markleeville CA 96120 | | | |
| Generator's Phone: 530 542-5400 | | | U.S. EPA ID Number CA100554740 | | | |
| 6. Transporter 1 Company Name NAMIAN Trucking | | | U.S. EPA ID Number | | | |
| 7. Transporter 2 Company Name | | | U.S. EPA ID Number | | | |
| 8. Designated Facility Name and Site Address US ECOLOGY HWY 95, 11 MILES S OF BEATTY BEATTY NV 89003 | | | U.S. EPA ID Number NVT330010000 | | | |
| Facility's Phone: 775 553-2125 | | | | | | |
| GENERATOR | 9a. HM | 9b. U.S. DOT Description (including Proper Shipping Name, Hazard Class, ID Number, and Packing Group (if any)) | 10. Containers No. Type | | 11. Total Quantity | 12. Unit Wt./Vol. |
| | | 1. Non RCRA Hazardous Waste, Solids (Contaminated Soil) | 001 | DT | 00018 | Y |
| | | 2. | | | | |
| | | 3. | | | | |
| | | 4. | | | | |
| 13. Waste Codes 611 | | | | | | |
| 14. Special Handling Instructions and Additional Information Soil Contaminated with Trace Metals Profile# 070241030-0 | | | | | | |
| 15. GENERATOR'S/OFFEROR'S CERTIFICATION: I hereby declare that the contents of this consignment are fully and accurately described above by the proper shipping name, and are classified, packaged, marked and labeled/placarded, and are in all respects in proper condition for transport according to applicable international and national governmental regulations. If export shipment and I am the Primary Exporter, I certify that the contents of this consignment conform to the terms of the attached EPA Acknowledgment of Consent. I certify that the waste minimization statement identified in 40 CFR 262.27(a) (if I am a large quantity generator) or (b) (if I am a small quantity generator) is true. | | | | | | |
| Generator's/Offoror's Printed/Typed Name CHRIS STETLIX | | | Signature | | Month Day Year 6 17 24 | |
| TRANSPORTER INT'L | 16. International Shipments <input type="checkbox"/> Import to U.S. <input type="checkbox"/> Export from U.S. Port of entry/exit: _____ Transporter signature (for exports only): _____ Date leaving U.S.: _____ | | | | | |
| | 17. Transporter Acknowledgment of Receipt of Materials | | | | | |
| TRANSPORTER | Transporter 1 Printed/Typed Name Daniel Ramirez | | | Signature | | Month Day Year 6 20 24 |
| | Transporter 2 Printed/Typed Name | | | Signature | | Month Day Year |
| DESIGNATED FACILITY | 18. Discrepancy | | | | | |
| | 18a. Discrepancy Indication Space <input type="checkbox"/> Quantity <input type="checkbox"/> Type <input type="checkbox"/> Residue <input type="checkbox"/> Partial Rejection <input type="checkbox"/> Full Rejection | | | | | |
| | Manifest Reference Number: _____ | | | | | |
| | 18b. Alternate Facility (or Generator) | | | U.S. EPA ID Number | | |
| | Facility's Phone: _____ | | | | | |
| 18c. Signature of Alternate Facility (or Generator) | | | | | | |
| Month Day Year | | | | | | |
| 19. Hazardous Waste Report Management Method Codes (i.e., codes for hazardous waste treatment, disposal, and recycling systems) | | | | | | |
| 1. H134 | | 2. | | 3. | | 4. |
| 20. Designated Facility Owner or Operator: Certification of receipt of hazardous materials covered by the manifest except as noted in Item 18a | | | | | | |
| Printed/Typed Name DANISE HUMPHREY | | | Signature | | Month Day Year 6 26 24 | |

Please print or type.

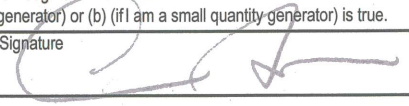
Form Approved. OMB No. 2050-0039

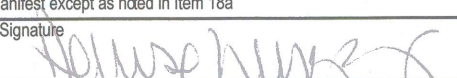
| | | | | | | | |
|--|---|--|-------------------|---|---|----------------------------------|----------------------------------|
| UNIFORM HAZARDOUS WASTE MANIFEST | | 1. Generator ID Number CAL000273547 | 2. Page 1 of 1 | 3. Emergency Response Phone 1-209-321-0319 | 4. Manifest Tracking Number 018899374 FLE | | |
| 5. Generator's Name and Mailing Address CA Regional Water Quality Control Board 2501 Lake Tahoe Blvd S. Lake Tahoe CA 96150 Generator's Phone: 530 542-5400 | | | | Generator's Site Address (if different than mailing address) GPS 38.89459, -119.779985 Markleville CA 96120 | | | |
| 6. Transporter 1 Company Name NAMAN TRUCKING INC | | | | U.S. EPA ID Number CAR000154740 | | | |
| 7. Transporter 2 Company Name | | | | U.S. EPA ID Number | | | |
| 8. Designated Facility Name and Site Address HWY 95, 11 MILES S OF BEATTY BEATTY NV 89003 Facility's Phone: 775 553-2125 | | | | U.S. EPA ID Number NV1330010000 | | | |
| GENERATOR | 9a. HM | 9b. U.S. DOT Description (including Proper Shipping Name, Hazard Class, ID Number, and Packing Group (if any)) | 10. Containers | | 11. Total Quantity | 12. Unit Wt./Vol. | 13. Waste Codes |
| | | | No. | Type | | | |
| | | 1. Non RCRA Hazardous Waste, Solids (Contaminated Soil) | 001 | DI | 00018 | Y | 811 |
| | | 2. | | | | | |
| | | 3. | | | | | |
| | | 4. | | | | | |
| 14. Special Handling Instructions and Additional Information Soil Contaminated with Trace Metals Profile# 070241030-0 | | | | | | | |
| 15. GENERATOR'S/OFFEROR'S CERTIFICATION: I hereby declare that the contents of this consignment are fully and accurately described above by the proper shipping name, and are classified, packaged, marked and labeled/placarded, and are in all respects in proper condition for transport according to applicable international and national governmental regulations. If export shipment and I am the Primary Exporter, I certify that the contents of this consignment conform to the terms of the attached EPA Acknowledgment of Consent. I certify that the waste minimization statement identified in 40 CFR 262.27(a) (if I am a large quantity generator) or (b) (if I am a small quantity generator) is true. | | | | | | | |
| Generator's/Offor's Printed/Typed Name CHRIS STETLER | | | | Signature  | | Month Day Year 6 17 24 | |
| INT'L | 16. International Shipments <input type="checkbox"/> Import to U.S. <input type="checkbox"/> Export from U.S. Port of entry/exit: _____ Transporter signature (for exports only): _____ Date leaving U.S.: _____ | | | | | | |
| | 17. Transporter Acknowledgment of Receipt of Materials | | | | | | |
| TRANSPORTER | Transporter 1 Printed/Typed Name THAFIA LITO | | | | Signature  | | Month Day Year 6 20 24 |
| | Transporter 2 Printed/Typed Name | | | | Signature | | Month Day Year |
| DESIGNATED FACILITY | 18. Discrepancy | | | | | | |
| | 18a. Discrepancy Indication Space <input type="checkbox"/> Quantity <input type="checkbox"/> Type <input type="checkbox"/> Residue <input type="checkbox"/> Partial Rejection <input type="checkbox"/> Full Rejection | | | | | | |
| | Manifest Reference Number: | | | | | | |
| | 18b. Alternate Facility (or Generator) | | | | U.S. EPA ID Number | | |
| | Facility's Phone: | | | | | | |
| | 18c. Signature of Alternate Facility (or Generator) | | | | Month Day Year | | |
| 19. Hazardous Waste Report Management Method Codes (i.e., codes for hazardous waste treatment, disposal, and recycling systems) | | | | | | | |
| 1. H034 | | 2. | | 3. | | 4. | |
| 20. Designated Facility Owner or Operator: Certification of receipt of hazardous materials covered by the manifest except as noted in Item 18a | | | | | | | |
| Printed/Typed Name Denise Hummer | | | | Signature  | | Month Day Year 6 20 24 | |

Please print or type.

Form Approved. OMB No. 2050-0039

| | | | | | | | |
|---|---|--|----------------------------|--|---|----------------------------------|----------------------------------|
| UNIFORM HAZARDOUS WASTE MANIFEST | | 1. Generator ID Number CAL000273547 | 2. Page 1 of 1 | 3. Emergency Response Phone 1-209-321-0319 | 4. Manifest Tracking Number 018899375 FLE | | |
| 5. Generator's Name and Mailing Address CA Regional Water Quality Control Board 2501 Lake Tahoe Blvd. S. Lake Tahoe CA 96150 Generator's Phone: 530 542-5400 | | | | Generator's Site Address (if different than mailing address) GPS 38.69459 - 119.779985 Markleeville CA 96120 | | | |
| 6. Transporter 1 Company Name Naman Trucking | | | | U.S. EPA ID Number CAR000154740 | | | |
| 7. Transporter 2 Company Name | | | | U.S. EPA ID Number | | | |
| 8. Designated Facility Name and Site Address US ECOLOGY HWY 95, 11 MILES S OF BEATTY BEATTY NV 89003 Facility's Phone: 775 553-2125 | | | | U.S. EPA ID Number NW0330010000 | | | |
| GENERATOR | 9a. HM | 9b. U.S. DOT Description (including Proper Shipping Name, Hazard Class, ID Number, and Packing Group (if any)) | 10. Containers No. Type | | 11. Total Quantity | 12. Unit Wt./Vol. | 13. Waste Codes |
| | | 1. Non RCRA Hazardous Waste, Solids (Contaminated Soil) | 001 | DT | 00019 | Y | 811 |
| | | 2. | | | | | |
| | | 3. | | | | | |
| | | 4. | | | | | |
| 14. Special Handling Instructions and Additional Information Soil Contaminated with Trace Metals Profile# 070241030-0 | | | | | | | |
| 15. GENERATOR'S/OFFEROR'S CERTIFICATION: I hereby declare that the contents of this consignment are fully and accurately described above by the proper shipping name, and are classified, packaged, marked and labeled/placarded, and are in all respects in proper condition for transport according to applicable international and national governmental regulations. If export shipment and I am the Primary Exporter, I certify that the contents of this consignment conform to the terms of the attached EPA Acknowledgment of Consent. I certify that the waste minimization statement identified in 40 CFR 262.27(a) (if I am a large quantity generator) or (b) (if I am a small quantity generator) is true. | | | | | | | |
| Generator's/Offeror's Printed/Typed Name CHRIS STETLER | | | | Signature | | Month Day Year 6/17/24 | |
| TRANSPORTER | 16. International Shipments <input type="checkbox"/> Import to U.S. <input type="checkbox"/> Export from U.S. Port of entry/exit: Date leaving U.S.: | | | | | | |
| | Transporter signature (for exports only): | | | | | | |
| DESIGNATED FACILITY | 17. Transporter Acknowledgment of Receipt of Materials | | | | | | |
| | Transporter 1 Printed/Typed Name Heather Yone | | | | Signature | | Month Day Year 6/20/24 |
| | Transporter 2 Printed/Typed Name | | | | Signature | | Month Day Year |
| DESIGNATED FACILITY | 18. Discrepancy | | | | | | |
| | 18a. Discrepancy Indication Space <input type="checkbox"/> Quantity <input type="checkbox"/> Type <input type="checkbox"/> Residue <input type="checkbox"/> Partial Rejection <input type="checkbox"/> Full Rejection | | | | | | |
| | Manifest Reference Number: | | | | | | |
| | 18b. Alternate Facility (or Generator) | | | | U.S. EPA ID Number | | |
| | Facility's Phone: | | | | | | |
| DESIGNATED FACILITY | 18c. Signature of Alternate Facility (or Generator) | | | | | Month Day Year | |
| | 19. Hazardous Waste Report Management Method Codes (i.e., codes for hazardous waste treatment, disposal, and recycling systems) | | | | | | |
| | 1. H131 | 2. | 3. | 4. | | | |
| 20. Designated Facility Owner or Operator: Certification of receipt of hazardous materials covered by the manifest except as noted in Item 18a | | | | | | | |
| Printed/Typed Name Denise Hummer | | | | Signature | | Month Day Year 6/20/24 | |

| | | | | | |
|--|--|--|---|---|---|
| UNIFORM HAZARDOUS WASTE MANIFEST | | 1. Generator ID Number CAL 000 273547 | 2. Page 1 of 1 | 3. Emergency Response Phone 1-209-321-0319 | 4. Manifest Tracking Number 018899376 FLE |
| 5. Generator's Name and Mailing Address CA Regional Water Quality Control Board 2501 Lake Tahoe Blvd S Lake Tahoe CA 96150 Generator's Phone: 530 542-5400 | | | Generator's Site Address (if different than mailing address) GPS 38 69459, - 119 779985 Markleeville CA 96120 | | |
| 6. Transporter 1 Company Name <i>Naman Trucking</i> | | | | U.S. EPA ID Number <i>LAR 00054740</i> | |
| 7. Transporter 2 Company Name | | | | U.S. EPA ID Number | |
| 8. Designated Facility Name and Site Address USECOLOGY HWY 95, 11 MILES S OF BEATTY BEATTY NV 89003 Facility's Phone: 775 553-2125 | | | | U.S. EPA ID Number <i>NVT 330010000</i> | |

| 9a. HM | 9b. U.S. DOT Description (including Proper Shipping Name, Hazard Class, ID Number, and Packing Group (if any)) | 10. Containers | | 11. Total Quantity | 12. Unit Wt./Vol. | 13. Waste Codes | | |
|-----------|--|----------------|------|--------------------|-------------------|-----------------|--|--|
| | | No. | Type | | | | | |
| 1. | Non RCRA Hazardous Waste, Solids (Contaminated Soil) | 001 | DT | 00018 | Y | 611 | | |
| 2. | | | | | | | | |
| 3. | | | | | | | | |
| 4. | | | | | | | | |

14. Special Handling Instructions and Additional Information
 Soil Contaminated with Trace Metals Profile# 070241030-0

15. **GENERATOR'S/OFFEROR'S CERTIFICATION:** I hereby declare that the contents of this consignment are fully and accurately described above by the proper shipping name, and are classified, packaged, marked and labeled/placarded, and are in all respects in proper condition for transport according to applicable international and national governmental regulations. If export shipment and I am the Primary Exporter, I certify that the contents of this consignment conform to the terms of the attached EPA Acknowledgment of Consent.
 I certify that the waste minimization statement identified in 40 CFR 262.27(a) (if I am a large quantity generator) or (b) (if I am a small quantity generator) is true.

| | | |
|---|---------------------------------|----------------------------------|
| Generator's/Offeror's Printed/Typed Name <i>CURIS STERCK</i> | Signature <i>[Signature]</i> | Month Day Year <i>6 17 24</i> |
|---|---------------------------------|----------------------------------|

16. International Shipments ☐ Import to U.S. ☐ Export from U.S. Port of entry/exit: _____
 Transporter signature (for exports only): _____ Date leaving U.S.: _____

| | | |
|--|---------------------------------|----------------------------------|
| 17. Transporter Acknowledgment of Receipt of Materials | | |
| Transporter 1 Printed/Typed Name <i>Ivan Caracheo</i> | Signature <i>[Signature]</i> | Month Day Year <i>6 20 24</i> |
| Transporter 2 Printed/Typed Name | Signature | Month Day Year |

18. Discrepancy
 18a. Discrepancy Indication Space ☐ Quantity ☐ Type ☐ Residue ☐ Partial Rejection ☐ Full Rejection
 Manifest Reference Number: _____

| | | |
|---|--|--------------------|
| 18b. Alternate Facility (or Generator) | | U.S. EPA ID Number |
| Facility's Phone: | | |
| 18c. Signature of Alternate Facility (or Generator) | | Month Day Year |

19. Hazardous Waste Report Management Method Codes (i.e., codes for hazardous waste treatment, disposal, and recycling systems)

| | | | |
|----------------|----|----|----|
| 1. <i>H134</i> | 2. | 3. | 4. |
|----------------|----|----|----|

20. Designated Facility Owner or Operator: Certification of receipt of hazardous materials covered by the manifest except as noted in Item 18a

| | | |
|--|---------------------------------|----------------------------------|
| Printed/Typed Name <i>Wm Hunsaker</i> | Signature <i>[Signature]</i> | Month Day Year <i>6 17 24</i> |
|--|---------------------------------|----------------------------------|

Truck 17 YP86118 150 YPD 2650

Please print or type.

Form Approved. OMB No. 2050-0039

| | | | | | | | | |
|--|--|--|--|---|--------------------|-------------------|-----------------|--|
| UNIFORM HAZARDOUS WASTE MANIFEST | 1. Generator ID Number CA1000273547 | 2. Page 1 of 1 | 3. Emergency Response Phone 1-209-321-0319 | 4. Manifest Tracking Number 018899377 FLE | | | | |
| | 5. Generator's Name and Mailing Address CA Regional Water Quality Control Board 2501 Lake Tahoe Blvd. S. Lake Tahoe, CA 96150 Generator's Phone: 530 542-5400 | | Generator's Site Address (if different than mailing address) GPS: 38.89459, -119.779985 Markleeville, CA 96120 | | | | | |
| 6. Transporter 1 Company Name Naman Tkg | | | | U.S. EPA ID Number CA000154740 | | | | |
| 7. Transporter 2 Company Name | | | | U.S. EPA ID Number | | | | |
| 8. Designated Facility Name and Site Address USECOLOGY HWY 95, 11 MILES S OF BEATTY BEATTY NV 89003 Facility's Phone: 775 553-2125 | | | | U.S. EPA ID Number NVT330010000 | | | | |
| GENERATOR | 9a. HM | 9b. U.S. DOT Description (including Proper Shipping Name, Hazard Class, ID Number, and Packing Group (if any)) | 10. Containers No. Type | | 11. Total Quantity | 12. Unit Wt./Vol. | 13. Waste Codes | |
| | | 1. Non RCRA Hazardous Waste, Solids (Contaminated Soil) | 001 DT | | 00018 | Y | 811 | |
| | | 2. | | | | | | |
| | | 3. | | | | | | |
| | | 4. | | | | | | |
| 14. Special Handling Instructions and Additional Information Soil Contaminated with Trace Metals Profile# 070241030-0 | | | | | | | | |
| 15. GENERATOR'S/OFFEROR'S CERTIFICATION: I hereby declare that the contents of this consignment are fully and accurately described above by the proper shipping name, and are classified, packaged, marked and labeled/placarded, and are in all respects in proper condition for transport according to applicable international and national governmental regulations. If export shipment and I am the Primary Exporter, I certify that the contents of this consignment conform to the terms of the attached EPA Acknowledgment of Consent. I certify that the waste minimization statement identified in 40 CFR 262.27(a) (if I am a large quantity generator) or (b) (if I am a small quantity generator) is true. | | | | | | | | |
| Generator's/Offeror's Printed/Typed Name CHRIS STETLER | | Signature | | Month Day Year 6 17 24 | | | | |
| INT'L | 16. International Shipments <input type="checkbox"/> Import to U.S. <input type="checkbox"/> Export from U.S. | | Port of entry/exit: Date leaving U.S.: | | | | | |
| | Transporter signature (for exports only): | | | | | | | |
| TRANSPORTER | 17. Transporter Acknowledgment of Receipt of Materials | | | | | | | |
| | Transporter 1 Printed/Typed Name Jose Rodriguez | Signature | Month Day Year 6 20 24 | | | | | |
| DESIGNATED FACILITY | Transporter 2 Printed/Typed Name | | Signature | | Month Day Year | | | |
| | 18. Discrepancy | | | | | | | |
| | 18a. Discrepancy Indication Space <input type="checkbox"/> Quantity <input type="checkbox"/> Type <input type="checkbox"/> Residue <input type="checkbox"/> Partial Rejection <input type="checkbox"/> Full Rejection | | Manifest Reference Number: | | | | | |
| | 18b. Alternate Facility (or Generator) | | U.S. EPA ID Number | | | | | |
| | Facility's Phone: | | | | | | | |
| 18c. Signature of Alternate Facility (or Generator) | | | | Month Day Year | | | | |
| 19. Hazardous Waste Report Management Method Codes (i.e., codes for hazardous waste treatment, disposal, and recycling systems) | | | | | | | | |
| 1. H1034 | | 2. | | 3. | | 4. | | |
| 20. Designated Facility Owner or Operator: Certification of receipt of hazardous materials covered by the manifest except as noted in Item 18a | | | | | | | | |
| Printed/Typed Name DANIEL HUNZIKER | | Signature | | Month Day Year 10 20 24 | | | | |

TRUCK - 32
TRUCK LIC - ZP29565

TRLE 57
TRUCK LIC 520 6194

Please print or type.

Form Approved. OMB No. 2050-0039

| | | | | | | | | | | | | |
|--|---|--|--|----------------|--|--|---------------|---|-----------------------------------|-----------------|--|--|
| UNIFORM HAZARDOUS WASTE MANIFEST | | 1. Generator ID Number C A L 0 0 0 2 7 3 5 4 7 | | 2. Page 1 of 1 | | 3. Emergency Response Phone 1-209-321-0319 | | 4. Manifest Tracking Number 018899378 FLE | | | | |
| 5. Generator's Name and Mailing Address Regional Water Quality Control Board 7501 Lake Tahoe Blvd S. Lake Tahoe CA 96150 530 542-5400 | | | | | | Generator's Site Address (if different than mailing address) GPS 38.69459, -119.779985 Markleeville CA 96120 | | | | | | |
| 6. Transporter 1 Company Name ANAND TRANSPORT INC | | | | | | U.S. EPA ID Number CA000353839 | | | | | | |
| 7. Transporter 2 Company Name | | | | | | U.S. EPA ID Number | | | | | | |
| 8. Designated Facility Name and Site Address HWY 95, 11 MILES S OF BEATTY BEATTY NV 89003 775 553-2125 | | | | | | U.S. EPA ID Number NV1330010000 | | | | | | |
| Facility's Phone: | | | | | | | | | | | | |
| GENERATOR | 9a. HM | 9b. U.S. DOT Description (including Proper Shipping Name, Hazard Class, ID Number, and Packing Group (if any)) | | | | 10. Containers | | 11. Total Quantity | 12. Unit Wt./Vol. | 13. Waste Codes | | |
| | | | | | | No. | Type | | | | | |
| | 1. | Non RCRA Hazardous Waste, Solids (Contaminated Soil) | | | | 001 | D1 | 00018 | Y | 811 | | |
| | 2. | | | | | | | | | | | |
| | 3. | | | | | | | | | | | |
| | 4. | | | | | | | | | | | |
| 14. Special Handling Instructions and Additional Information Soil Contaminated with Trace Metals Profile# 070241030-0 | | | | | | | | | | | | |
| 15. GENERATOR'S/OFFEROR'S CERTIFICATION: I hereby declare that the contents of this consignment are fully and accurately described above by the proper shipping name, and are classified, packaged, marked and labeled/placarded, and are in all respects in proper condition for transport according to applicable international and national governmental regulations. If export shipment and I am the Primary Exporter, I certify that the contents of this consignment conform to the terms of the attached EPA Acknowledgment of Consent. I certify that the waste minimization statement identified in 40 CFR 262.27(a) (if I am a large quantity generator) or (b) (if I am a small quantity generator) is true. | | | | | | | | | | | | |
| Generator's/Offor's Printed/Typed Name CHRIS STETLER | | | | | | Signature | | Month Day Year 6 17 24 | | | | |
| 16. International Shipments <input type="checkbox"/> Import to U.S. <input type="checkbox"/> Export from U.S. Port of entry/exit: Date leaving U.S.: | | | | | | | | | | | | |
| TRANSPORTER | 17. Transporter Acknowledgment of Receipt of Materials | | | | | | | | | | | |
| | Transporter 1 Printed/Typed Name GURJIT SINGH | | | | | | Signature | | Month Day Year 06 20 24 | | | |
| | Transporter 2 Printed/Typed Name | | | | | | Signature | | Month Day Year | | | |
| DESIGNATED FACILITY | 18. Discrepancy | | | | | | | | | | | |
| | 18a. Discrepancy Indication Space <input type="checkbox"/> Quantity <input type="checkbox"/> Type <input type="checkbox"/> Residue <input type="checkbox"/> Partial Rejection <input type="checkbox"/> Full Rejection | | | | | | | | | | | |
| | Manifest Reference Number: | | | | | | | | | | | |
| | 18b. Alternate Facility (or Generator) U.S. EPA ID Number | | | | | | | | | | | |
| | Facility's Phone: | | | | | | | | | | | |
| | 18c. Signature of Alternate Facility (or Generator) Month Day Year | | | | | | | | | | | |
| 19. Hazardous Waste Report Management Method Codes (i.e., codes for hazardous waste treatment, disposal, and recycling systems) | | | | | | | | | | | | |
| 1. H034 | | 2. | | 3. | | 4. | | | | | | |
| 20. Designated Facility Owner or Operator: Certification of receipt of hazardous materials covered by the manifest except as noted in Item 18a | | | | | | | | | | | | |
| Printed/Typed Name MANISE KUMAR | | | | | | Signature | | Month Day Year 06 20 24 | | | | |

14 WP93148 02 4EUS896

Please print or type.

Form Approved. OMB No. 2050-0039

| | | | | | | | |
|--|--|--|---|---|---|-------------------|-----------------|
| UNIFORM HAZARDOUS WASTE MANIFEST | | 1. Generator ID Number CAL000273547 | 2. Page 1 of 1 | 3. Emergency Response Phone 1-709-321-0318 | 4. Manifest Tracking Number 018899379 FLE | | |
| 5. Generator's Name and Mailing Address CA Regional Water Quality Control Board 2501 Lake Tahoe Blvd. S. Lake Tahoe CA 96150 Generator's Phone: 530 542-5400 | | | Generator's Site Address (if different than mailing address) GPS: 38.68459, -119.779885 Markleeville CA 96120 | | | | |
| 6. Transporter 1 Company Name CHAVEZ TRUCKING | | | U.S. EPA ID Number CAL000162990 | | | | |
| 7. Transporter 2 Company Name | | | U.S. EPA ID Number | | | | |
| 8. Designated Facility Name and Site Address USECOLOGY HWY 95, 11 MILES S OF BEATTY BEATTY NV 89003 Facility's Phone: 775 553-2125 | | | U.S. EPA ID Number NVT330010000 | | | | |
| GENERATOR | 9a. HM | 9b. U.S. DOT Description (including Proper Shipping Name, Hazard Class, ID Number, and Packing Group (if any)) | 10. Containers No. Type | | 11. Total Quantity | 12. Unit Wt./Vol. | 13. Waste Codes |
| | | 1. Non RCRA Hazardous Waste, Solids (Contaminated Soil) | 001 | DT | 00018 | Y | 611 |
| | | 2. | | | | | |
| | | 3. | | | | | |
| | | 4. | | | | | |
| 14. Special Handling Instructions and Additional Information Soil Contaminated with Trace Metals Profile# 07024103 | | | | | | | |
| 15. GENERATOR'S/OFFEROR'S CERTIFICATION: I hereby declare that the contents of this consignment are fully and accurately described above by the proper shipping name, and are classified, packaged, marked and labeled/placarded, and are in all respects in proper condition for transport according to applicable international and national governmental regulations. If export shipment and I am the Primary Exporter, I certify that the contents of this consignment conform to the terms of the attached EPA Acknowledgment of Consent. I certify that the waste minimization statement identified in 40 CFR 262.27(a) (if I am a large quantity generator) or (b) (if I am a small quantity generator) is true. | | | | | | | |
| Generator's/Offeror's Printed/Typed Name CHRIS STETLER | | Signature | | Month Day Year 6 17 24 | | | |
| INT'L | 16. International Shipments <input type="checkbox"/> Import to U.S. <input type="checkbox"/> Export from U.S. | | Port of entry/exit: Date leaving U.S.: | | | | |
| TRANSPORTER | 17. Transporter Acknowledgment of Receipt of Materials | | | | | | |
| | Transporter 1 Printed/Typed Name JOSE CHAVEZ | | Signature | | Month Day Year 6 20 24 | | |
| DESIGNATED FACILITY | Transporter 2 Printed/Typed Name | | Signature | | Month Day Year | | |
| | 18. Discrepancy | | | | | | |
| | 18a. Discrepancy Indication Space <input type="checkbox"/> Quantity <input type="checkbox"/> Type <input type="checkbox"/> Residue <input type="checkbox"/> Partial Rejection <input type="checkbox"/> Full Rejection | | | | | | |
| | Manifest Reference Number: | | | | | | |
| 18b. Alternate Facility (or Generator) | | U.S. EPA ID Number | | | | | |
| Facility's Phone: | | | | | | | |
| 18c. Signature of Alternate Facility (or Generator) | | | | | Month Day Year | | |
| 19. Hazardous Waste Report Management Method Codes (i.e., codes for hazardous waste treatment, disposal, and recycling systems) | | | | | | | |
| 1. H1341 | | 2. | | 3. | | 4. | |
| 20. Designated Facility Owner or Operator: Certification of receipt of hazardous materials covered by the manifest except as noted in Item 18a | | | | | | | |
| Printed/Typed Name DANIEL HENRIZ | | Signature | | Month Day Year 10 20 24 | | | |

TR 700 (ZP13093) TR E0075 (2579390)

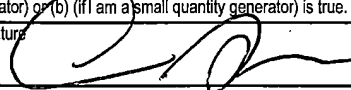
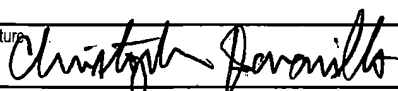
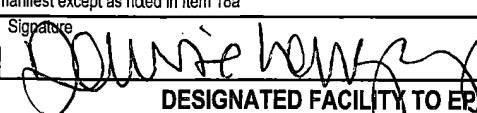

Please print or type.

Form Approved: OMB No. 2050-0039

| | | | | | | | | | | |
|---|---|--|----|--------------------------|--|---|---|-----------------------------------|----------------------------------|--|
| UNIFORM HAZARDOUS WASTE MANIFEST | | 1. Generator ID Number CAL000273547 | | 2. Page 1 of 1 | 3. Emergency Response Phone 1-209-321-0319 | | 4. Manifest Tracking Number 018899380 FLE | | | |
| 5. Generator's Name and Mailing Address CA Regional Water Quality Control Board 2501 Lake Tahoe Blvd. S. Lake Tahoe CA 96150 | | | | | Generator's Site Address (if different than mailing address) GPS: 38.69459, - 119.779985 Markleeville CA 96120 | | | | | |
| Generator's Phone: 530 542-5400 | | | | | | | | | | |
| 6. Transporter 1 Company Name Naman Trucking | | | | | U.S. EPA ID Number CAR000154740 | | | | | |
| 7. Transporter 2 Company Name | | | | | U.S. EPA ID Number | | | | | |
| 8. Designated Facility Name and Site Address HWY 95, 11 MILES S OF BEATTY BEATTY NV 89003 775 553-2125 | | | | | U.S. EPA ID Number NVT330010000 | | | | | |
| Facility's Phone: | | | | | | | | | | |
| GENERATOR | 9a. HM | 9b. U.S. DOT Description (including Proper Shipping Name, Hazard Class, ID Number, and Packing Group (if any)) | | | 10. Containers | | 11. Total Quantity | 12. Unit Wt./Vol. | 13. Waste Codes | |
| | | | | | No. | Type | | | | |
| | | 1. Non RCRA Hazardous Waste, Solids (Contaminated Soil) | | | 001 | DT | 00018 | Y | 811 | |
| | | 2. | | | | | | | | |
| | | 3. | | | | | | | | |
| | 4. | | | | | | | | | |
| 14. Special Handling Instructions and Additional Information Soil Contaminated with Trace Metals Profile# 070241030-0 | | | | | | | | | | |
| 15. GENERATOR'S/OFFEROR'S CERTIFICATION: I hereby declare that the contents of this consignment are fully and accurately described above by the proper shipping name, and are classified, packaged, marked and labeled/placarded, and are in all respects in proper condition for transport according to applicable international and national governmental regulations. If export shipment and I am the Primary Exporter, I certify that the contents of this consignment conform to the terms of the attached EPA Acknowledgment of Consent. I certify that the waste minimization statement identified in 40 CFR 262.27(a) (if I am a large quantity generator) or (b) (if I am a small quantity generator) is true. | | | | | | | | | | |
| Generator's/Offor's Printed/Typed Name CHRIS STETLER | | | | | Signature  | | | Month Day Year 6 24 24 | | |
| INT'L | 16. International Shipments <input type="checkbox"/> Import to U.S. <input type="checkbox"/> Export from U.S. Port of entry/exit: _____ Date leaving U.S.: _____ | | | | | | | | | |
| | 17. Transporter Acknowledgment of Receipt of Materials | | | | | | | | | |
| TRANSPORTER | Transporter 1-Printed/Typed Name Christopher Saranillo | | | | | Signature  | | | Month Day Year 6 20 24 | |
| | Transporter 2 Printed/Typed Name | | | | | Signature | | | Month Day Year | |
| DESIGNATED FACILITY | 18. Discrepancy | | | | | | | | | |
| | 18a. Discrepancy Indication Space <input type="checkbox"/> Quantity <input type="checkbox"/> Type <input type="checkbox"/> Residue <input type="checkbox"/> Partial Rejection <input type="checkbox"/> Full Rejection | | | | | | | | | |
| | Manifest Reference Number: | | | | | | | | | |
| | 18b. Alternate Facility (or Generator) | | | | | U.S. EPA ID Number | | | | |
| | Facility's Phone: | | | | | | | | | |
| 18c. Signature of Alternate Facility (or Generator) | | | | | | | | Month Day Year | | |
| 19. Hazardous Waste Report Management Method Codes (i.e., codes for hazardous waste treatment, disposal, and recycling systems) | | | | | | | | | | |
| 1. H031 | | | 2. | | | 3. | | | 4. | |
| 20. Designated Facility Owner or Operator: Certification of receipt of hazardous materials covered by the manifest except as noted in Item 18a | | | | | | | | | | |
| Printed/Typed Name Danise Hernandez | | | | | Signature  | | | Month Day Year 10 21 24 | | |

Please print or type.

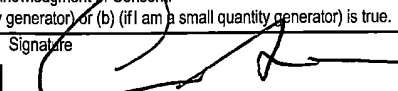
Form Approved. OMB No. 2050-0039

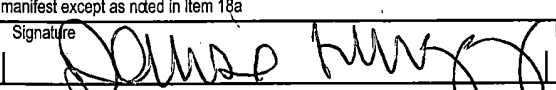
| | | | | | | |
|---|--|---|--|--|---|--|
| UNIFORM HAZARDOUS WASTE MANIFEST | | 1. Generator ID Number CAL000273547 | 2. Page 1 of 1 | 3. Emergency Response Phone 1-209-321-0319 | 4. Manifest Tracking Number 018899381 FLE | |
| 5. Generator's Name and Mailing Address CA Regional Water Quality Control Board 2501 Lake Tahoe Blvd. S. Lake Tahoe CA 96150 | | | Generator's Site Address (if different than mailing address) GPS: 38.89459, - 119.779985 Markleeville CA 96120 | | | |
| 6. Transporter 1 Company Name Naman Trucking | | | U.S. EPA ID Number CA2000154740 | | | |
| 7. Transporter 2 Company Name | | | U.S. EPA ID Number | | | |
| 8. Designated Facility Name and Site Address US ECOLOGY HWY 95, 11 MILES S OF BEATTY BEATTY NV 89003 | | | U.S. EPA ID Number NVT330010000 | | | |
| Facility's Phone: 775 553-2125 | | | | | | |
| 9a. HM | 9b. U.S. DOT Description (including Proper Shipping Name, Hazard Class, ID Number, and Packing Group (if any)) | 10. Containers No. Type | 11. Total Quantity | 12. Unit Wt./Vol. | 13. Waste Codes | |
| | 1. Non RCRA Hazardous Waste, Solids (Contaminated Soil) | 001 DT | 00018 | Y | 611 | |
| | 2. | | | | | |
| | 3. | | | | | |
| | 4. | | | | | |
| 14. Special Handling Instructions and Additional Information Soil Contaminated with Trace Metals Profile# 070241030-0 | | | | | | |
| 15. GENERATOR'S/OFFEROR'S CERTIFICATION: I hereby declare that the contents of this consignment are fully and accurately described above by the proper shipping name, and are classified, packaged, marked and labeled/placarded, and are in all respects in proper condition for transport according to applicable international and national governmental regulations. If export shipment and I am the Primary Exporter, I certify that the contents of this consignment conform to the terms of the attached EPA Acknowledgment of Consent. I certify that the waste minimization statement identified in 40 CFR 262.27(a) (if I am a large quantity generator) or (b) (if I am a small quantity generator) is true. | | | | | | |
| Generator's/Offor's Printed/Typed Name CHRIS STETON | | Signature  | | Month Day Year 6 17 24 | | |
| 16. International Shipments <input type="checkbox"/> Import to U.S. <input type="checkbox"/> Export from U.S. Port of entry/exit: _____ Transporter signature (for exports only): _____ Date leaving U.S.: _____ | | | | | | |
| 17. Transporter Acknowledgment of Receipt of Materials | | | | | | |
| Transporter 1 Printed/Typed Name Jonathan Mora | | Signature  | | Month Day Year 6 21 24 | | |
| Transporter 2 Printed/Typed Name | | Signature | | Month Day Year | | |
| 18. Discrepancy | | | | | | |
| 18a. Discrepancy Indication Space <input type="checkbox"/> Quantity <input type="checkbox"/> Type <input type="checkbox"/> Residue <input type="checkbox"/> Partial Rejection <input type="checkbox"/> Full Rejection | | | | | | |
| Manifest Reference Number: | | | | | | |
| 18b. Alternate Facility (or Generator) U.S. EPA ID Number | | | | | | |
| Facility's Phone: | | | | | | |
| 18c. Signature of Alternate Facility (or Generator) Month Day Year | | | | | | |
| 19. Hazardous Waste Report Management Method Codes (i.e., codes for hazardous waste treatment, disposal, and recycling systems) | | | | | | |
| 1. H034 2. 3. 4. | | | | | | |
| 20. Designated Facility Owner or Operator: Certification of receipt of hazardous materials covered by the manifest except as noted in Item 18a | | | | | | |
| Printed/Typed Name Danise Hemmer | | Signature  | | Month Day Year 6 24 24 | | |

Please print or type.

Form Approved. OMB No. 2050-0039

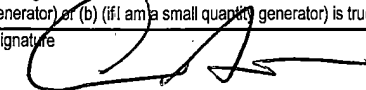
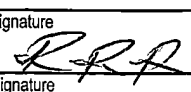
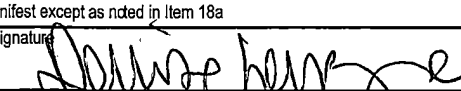

| | | | | | | |
|--|--|---|---|--|---|-----------------|
| UNIFORM HAZARDOUS WASTE MANIFEST | | 1. Generator ID Number CAL000273547 | 2. Page 1 of 1 | 3. Emergency Response Phone 1-209-321-0319 | 4. Manifest Tracking Number 018899382 FLE | |
| 5. Generator's Name and Mailing Address CA Regional Water Quality Control Board 2501 Lake Tahoe Blvd. S. Lake Tahoe CA 96150 | | | Generator's Site Address (if different than mailing address) GPS: 38.69459, -119.779985 Markleeville CA 96120 | | | |
| Generator's Phone: 530 542-5400 | | | U.S. EPA ID Number CAR000160796 | | | |
| 6. Transporter 1 Company Name Magic Wheels Trans Inc. | | | U.S. EPA ID Number CAR000434716 | | | |
| 7. Transporter 2 Company Name | | | U.S. EPA ID Number | | | |
| 8. Designated Facility Name and Site Address USECOLOGY HWY 95, 11 MILES S OF BEATTY BEATTY NV 89003 | | | U.S. EPA ID Number NVT330010000 | | | |
| Facility's Phone: 775 553-2125 | | | | | | |
| 9a. HM | 9b. U.S. DOT Description (including Proper Shipping Name, Hazard Class, ID Number, and Packing Group (if any)) | 10. Containers No. | Type | 11. Total Quantity | 12. Unit Wt./Vol. | 13. Waste Codes |
| | 1. Non RCRA Hazardous Waste, Solids (Contaminated Soil) | 001 | DT | 00018 | Y | 611 |
| | 2. | | | | | |
| | 3. | | | | | |
| | 4. | | | | | |
| 14. Special Handling Instructions and Additional Information Soil Contaminated with Trace Metals Profile# 070241030-0 | | | | | | |
| 15. GENERATOR'S/OFFEROR'S CERTIFICATION: I hereby declare that the contents of this consignment are fully and accurately described above by the proper shipping name, and are classified, packaged, marked and labeled/placarded, and are in all respects in proper condition for transport according to applicable international and national governmental regulations. If export shipment and I am the Primary Exporter, I certify that the contents of this consignment conform to the terms of the attached EPA Acknowledgment of Consent. I certify that the waste minimization statement identified in 40 CFR 262.27(a) (if I am a large quantity generator) or (b) (if I am a small quantity generator) is true. | | | | | | |
| Generator's/Officer's Printed/Typed Name CHRIS STETLER | | Signature  | | Month Day Year 6 17 24 | | |
| 16. International Shipments <input type="checkbox"/> Import to U.S. <input type="checkbox"/> Export from U.S. Port of entry/exit: _____ Transporter signature (for exports only): _____ Date leaving U.S.: _____ | | | | | | |
| 17. Transporter Acknowledgment of Receipt of Materials | | | | | | |
| Transporter 1 Printed/Typed Name Ramon Romero | | Signature  | | Month Day Year 6 21 24 | | |
| Transporter 2 Printed/Typed Name | | Signature | | Month Day Year | | |
| 18. Discrepancy | | | | | | |
| 18a. Discrepancy Indication Space <input type="checkbox"/> Quantity <input type="checkbox"/> Type <input type="checkbox"/> Residue <input type="checkbox"/> Partial Rejection <input type="checkbox"/> Full Rejection | | | | | | |
| Manifest Reference Number: _____ | | | | | | |
| 18b. Alternate Facility (or Generator) U.S. EPA ID Number | | | | | | |
| Facility's Phone: _____ | | | | | | |
| 18c. Signature of Alternate Facility (or Generator) Month Day Year | | | | | | |
| 19. Hazardous Waste Report Management Method Codes (i.e., codes for hazardous waste treatment, disposal, and recycling systems) | | | | | | |
| 1. H1B9 | | 2. | | 3. | | 4. |
| 20. Designated Facility Owner or Operator: Certification of receipt of hazardous materials covered by the manifest except as noted in Item 18a | | | | | | |
| Printed/Typed Name Donise Hernandez | | Signature  | | Month Day Year 6 21 24 | | |

TRK # 9801
XP96805

TRL # EDE56
5206195

Please print or type.

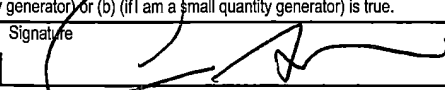
Form Approved. OMB No. 2050-0039

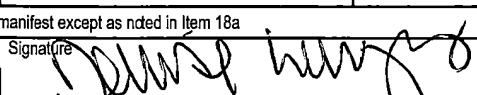
| | | | | | | | | | |
|---|---|--|--|--|---|---|---|----------------------------------|-----------------|
| UNIFORM HAZARDOUS WASTE MANIFEST | | 1. Generator ID Number CAL000273547 | | 2. Page 1 of 1 | 3. Emergency Response Phone 1-209-321-0319 | | 4. Manifest Tracking Number 018899383 FLE | | |
| | | 5. Generator's Name and Mailing Address CA Regional Water Quality Control Board 2501 Lake Tahoe Blvd. S. Lake Tahoe CA 96150 | | Generator's Site Address (if different than mailing address) GPS: 38.89459, - 119.779985 Markleeville CA 96120 | | | | | |
| 6. Transporter 1 Company Name RIGHT LANE XPRESS INC | | U.S. EPA ID Number CAR000354381 | | 7. Transporter 2 Company Name | | U.S. EPA ID Number | | | |
| 8. Designated Facility Name and Site Address US ECOLOGY HWY 95, 11 MILES S OF BEATTY BEATTY NV 89003 | | U.S. EPA ID Number | | Facility's Phone: 775 553-2125 | | | | | |
| GENERATOR | 9a. HM | 9b. U.S. DOT Description (including Proper Shipping Name, Hazard Class, ID Number, and Packing Group (if any)) | | | 10. Containers No. Type | | 11. Total Quantity | 12. Unit Wt./Vol. | 13. Waste Codes |
| | | 1. Non RCRA Hazardous Waste, Solids (Contaminated Soil) | | | 0 0 1 DT | | 00018 | Y | 811 |
| | | 2. | | | | | | | |
| | | 3. | | | | | | | |
| | | 4. | | | | | | | |
| 14. Special Handling Instructions and Additional Information Soil Contaminated with Trace Metals Profile# 070241030-0 | | | | | | | | | |
| 15. GENERATOR'S/OFFEROR'S CERTIFICATION: I hereby declare that the contents of this consignment are fully and accurately described above by the proper shipping name, and are classified, packaged, marked and labeled/placarded, and are in all respects in proper condition for transport according to applicable international and national governmental regulations. If export shipment and I am the Primary Exporter, I certify that the contents of this consignment conform to the terms of the attached EPA Acknowledgment of Consent. I certify that the waste minimization statement identified in 40 CFR 262.27(a) (if I am a large quantity generator) or (b) (if I am a small quantity generator) is true. | | | | | | | | | |
| Generator's/Offor's Printed/Typed Name CURIS STETLER | | | | | Signature  | | Month Day Year 6 17 24 | | |
| 16. International Shipments <input type="checkbox"/> Import to U.S. <input type="checkbox"/> Export from U.S. Port of entry/exit: _____ Date leaving U.S.: _____ | | | | | | | | | |
| TRANSPORTER | 17. Transporter Acknowledgment of Receipt of Materials | | | | | | | | |
| | Transporter 1 Printed/Typed Name AVTAR BASRA | | | | | Signature  | | Month Day Year 6 21 24 | |
| DESIGNATED FACILITY | Transporter 2 Printed/Typed Name | | | | | Signature | | Month Day Year | |
| | 18. Discrepancy | | | | | | | | |
| | 18a. Discrepancy Indication Space <input type="checkbox"/> Quantity <input type="checkbox"/> Type <input type="checkbox"/> Residue <input type="checkbox"/> Partial Rejection <input type="checkbox"/> Full Rejection | | | | | | | | |
| | Manifest Reference Number: _____ | | | | | | | | |
| 18b. Alternate Facility (or Generator) | | | | | U.S. EPA ID Number | | | | |
| Facility's Phone: _____ | | | | | | | | | |
| 18c. Signature of Alternate Facility (or Generator) | | | | | | | Month Day Year | | |
| 19. Hazardous Waste Report Management Method Codes (i.e., codes for hazardous waste treatment, disposal, and recycling systems) | | | | | | | | | |
| 1. 41031 | | 2. | | 3. | | 4. | | | |
| 20. Designated Facility Owner or Operator: Certification of receipt of hazardous materials covered by the manifest except as noted in Item 18a | | | | | | | | | |
| Printed/Typed Name DANISE HUNTER | | | | | Signature  | | Month Day Year Dec 21 24 | | |

Please print or type.

Form Approved. OMB No. 2050-0039

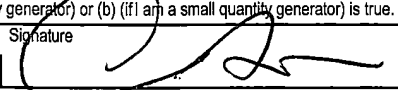
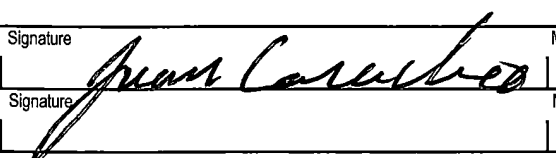
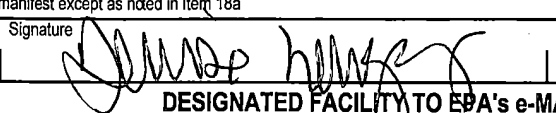
| | | | | | | | | | | |
|--|---|--|--|--|---|-------------------|-----------------|-------------------|-----------|--|
| UNIFORM HAZARDOUS WASTE MANIFEST | | 1. Generator ID Number CAL000273547 | 2. Page 1 of 1 | 3. Emergency Response Phone 1-209-321-0319 | 4. Manifest Tracking Number 018899384 FLE | | | | | |
| 5. Generator's Name and Mailing Address CA Regional Water Quality Control Board 2501 Lake Tahoe Blvd. S. Lake Tahoe CA 96150 | | | Generator's Site Address (if different than mailing address) GPS: 38.89459, - 119.779985 Markleeville CA 96120 | | | | | | | |
| Generator's Phone: 530 542-5400 | | | U.S. EPA ID Number CAR000154740 | | | | | | | |
| 6. Transporter 1 Company Name Naman Trucking | | | U.S. EPA ID Number | | | | | | | |
| 7. Transporter 2 Company Name | | | U.S. EPA ID Number | | | | | | | |
| 8. Designated Facility Name and Site Address US ECOLOGY HWY 95, 11 MILES S OF BEATTY BEATTY NV 89003 | | | U.S. EPA ID Number NVT330010000 | | | | | | | |
| Facility's Phone: 775 553-2125 | | | | | | | | | | |
| GENERATOR | 9a. HM | 9b. U.S. DOT Description (including Proper Shipping Name, Hazard Class, ID Number, and Packing Group (if any)) | 10. Containers No. Type | | 11. Total Quantity | 12. Unit Wt./Vol. | 13. Waste Codes | | | |
| | | 1. Non RCRA Hazardous Waste, Solids (Contaminated Soil) | 001 | DT | 00018 | Y | 811 | | | |
| | | 2. | | | | | | | | |
| | | 3. | | | | | | | | |
| | | 4. | | | | | | | | |
| 14. Special Handling Instructions and Additional Information Soil Contaminated with Trace Metals Profile# 070241030-0 | | | | | | | | | | |
| 15. GENERATOR'S/OFFEROR'S CERTIFICATION: I hereby declare that the contents of this consignment are fully and accurately described above by the proper shipping name, and are classified, packaged, marked and labeled/placarded, and are in all respects in proper condition for transport according to applicable international and national governmental regulations. If export shipment and I am the Primary Exporter, I certify that the contents of this consignment conform to the terms of the attached EPA Acknowledgment of Consent. I certify that the waste minimization statement identified in 40 CFR 262.27(a) (if I am a large quantity generator) or (b) (if I am a small quantity generator) is true. | | | | | | | | | | |
| Generator's/Offor's Printed/Typed Name CHRIS STETTL | | Signature  | | Month 4 | | Day 17 | | Year 24 | | |
| INT'L | 16. International Shipments <input type="checkbox"/> Import to U.S. <input type="checkbox"/> Export from U.S. | | Port of entry/exit: | | Date leaving U.S.: | | | | | |
| | Transporter signature (for exports only): | | | | | | | | | |
| TRANSPORTER | 17. Transporter Acknowledgment of Receipt of Materials | | Signature | | Month | | Day | | Year | |
| | Transporter 1 Printed/Typed Name Juan Carachua | |  | | 6 | | 21 | | 24 | |
| DESIGNATED FACILITY | Transporter 2 Printed/Typed Name | | Signature | | Month | | Day | | Year | |
| | | | | | | | | | | |
| | 18. Discrepancy | | | | | | | | | |
| | 18a. Discrepancy Indication Space <input type="checkbox"/> Quantity <input type="checkbox"/> Type <input type="checkbox"/> Residue <input type="checkbox"/> Partial Rejection <input type="checkbox"/> Full Rejection | | | | | | | | | |
| | Manifest Reference Number: | | | | | | | | | |
| 18b. Alternate Facility (or Generator) | | U.S. EPA ID Number | | | | | | | | |
| Facility's Phone: | | | | | | | | | | |
| 18c. Signature of Alternate Facility (or Generator) | | Month | | Day | | Year | | | | |
| | | | | | | | | | | |
| 19. Hazardous Waste Report Management Method Codes (i.e., codes for hazardous waste treatment, disposal, and recycling systems) | | | | | | | | | | |
| 1. H034 | | 2. | | 3. | | 4. | | | | |
| 20. Designated Facility Owner or Operator: Certification of receipt of hazardous materials covered by the manifest except as noted in Item 18a | | | | | | | | | | |
| Printed/Typed Name Danise humaler | | Signature  | | Month 11 | | Day 21 | | Year 24 | | |

TR 700 (ZP13093) - LC ED025 (2579390)

Please print or type.

Form Approved. OMB No. 2050-0039

| UNIFORM HAZARDOUS WASTE MANIFEST | | 1. Generator ID Number CAL000273547 | | 2. Page 1 of 1 | 3. Emergency Response Phone 1-209-321-0319 | | 4. Manifest Tracking Number 018899385 FLE | |
|--|--|--|------|--------------------|---|-----------------|---|--|
| 5. Generator's Name and Mailing Address CA Regional Water Quality Control Board 2501 Lake Tahoe Blvd. S. Lake Tahoe CA 96150 Generator's Phone: 530 542 5400 | | | | | Generator's Site Address (if different than mailing address) GPS: 38.69459, -119.779985 Markleeville CA 96120 | | | |
| 6. Transporter 1 Company Name Saranillo Trucking | | | | | U.S. EPA ID Number CAR000353821 | | | |
| 7. Transporter 2 Company Name | | | | | U.S. EPA ID Number | | | |
| 8. Designated Facility Name and Site Address US ECOLOGY HWY 95, 11 MILES S OF BEATTY BEATTY NV 89003 Facility's Phone: 775 553-2125 | | | | | U.S. EPA ID Number NVT330010000 | | | |
| 9a. HM | 9b. U.S. DOT Description (including Proper Shipping Name, Hazard Class, ID Number, and Packing Group (if any)) | 10. Containers | | 11. Total Quantity | 12. Unit Wt./Vol. | 13. Waste Codes | | |
| | | No. | Type | | | | | |
| 1. | Non RCRA Hazardous Waste, Solids (Contaminated Soil) | 001 | DT | 00018 | Y | 611 | | |
| 2. | | | | | | | | |
| 3. | | | | | | | | |
| 4. | | | | | | | | |
| 14. Special Handling Instructions and Additional Information Soil Contaminated with Trace Metals Profile# 070241030-0 | | | | | | | | |
| 15. GENERATOR'S/OFFEROR'S CERTIFICATION: I hereby declare that the contents of this consignment are fully and accurately described above by the proper shipping name, and are classified, packaged, marked and labeled/placarded, and are in all respects in proper condition for transport according to applicable international and national governmental regulations. If export shipment and I am the Primary Exporter, I certify that the contents of this consignment conform to the terms of the attached EPA Acknowledgment of Consent. I certify that the waste minimization statement identified in 40 CFR 262.27(a) (if I am a large quantity generator) or (b) (if I am a small quantity generator) is true. | | | | | | | | |
| Generator's/Offor's Printed/Typed Name CHRIS STETCK | | | | | Signature | | Month Day Year 6 17 24 | |
| 16. International Shipments <input type="checkbox"/> Import to U.S. <input type="checkbox"/> Export from U.S. Port of entry/exit: Date leaving U.S.: | | | | | | | | |
| 17. Transporter Acknowledgment of Receipt of Materials | | | | | | | | |
| Transporter 1 Printed/Typed Name Christopher Saranillo | | | | | Signature | | Month Day Year 6 26 24 | |
| Transporter 2 Printed/Typed Name | | | | | Signature | | Month Day Year | |
| 18. Discrepancy | | | | | | | | |
| 18a. Discrepancy Indication Space <input type="checkbox"/> Quantity <input type="checkbox"/> Type <input type="checkbox"/> Residue <input type="checkbox"/> Partial Rejection <input type="checkbox"/> Full Rejection | | | | | | | | |
| Manifest Reference Number: | | | | | | | | |
| 18b. Alternate Facility (or Generator) | | | | | U.S. EPA ID Number | | | |
| Facility's Phone: | | | | | | | | |
| 18c. Signature of Alternate Facility (or Generator) | | | | | | | Month Day Year | |
| 19. Hazardous Waste Report Management Method Codes (i.e., codes for hazardous waste treatment, disposal, and recycling systems) | | | | | | | | |
| 1. | 2. | 3. | 4. | | | | | |
| 20. Designated Facility Owner or Operator: Certification of receipt of hazardous materials covered by the manifest except as noted in Item 18a | | | | | | | | |
| Printed/Typed Name DANIEL HUNTER | | | | | Signature | | Month Day Year 6 12 24 | |

Please print or type.

Form Approved. OMB No. 2050-0039



| | | | | | | |
|--|---|--|---|--|-------------------|-----------------|
| UNIFORM HAZARDOUS WASTE MANIFEST | 1. Generator ID Number CAL000273547 | 2. Page 1 of 1 | 3. Emergency Response Phone 1-209-321-0319 | 4. Manifest Tracking Number 018899386 FLE | | |
| | 5. Generator's Name and Mailing Address CA Regional Water Quality Control Board 2501 Lake Tahoe Blvd. S. Lake Tahoe CA 96150 Generator's Phone: 530 542-5400 | | | | | |
| 6. Transporter 1 Company Name Naman Trucking | | | | U.S. EPA ID Number CAR000154740 | | |
| 7. Transporter 2 Company Name | | | | U.S. EPA ID Number | | |
| 8. Designated Facility Name and Site Address US ECOLOGY HWY 95, 11 MILES S OF BEATTY BEATTY NV 89003 Facility's Phone: 775 553-2125 | | | | U.S. EPA ID Number NVT330010000 | | |
| GENERATOR | 9a. HM | 9b. U.S. DOT Description (including Proper Shipping Name, Hazard Class, ID Number, and Packing Group (if any)) | 10. Containers No. Type | 11. Total Quantity | 12. Unit Wt./Vol. | 13. Waste Codes |
| | | 1. Non RCRA Hazardous Waste, Solids (Contaminated Soil) | 001 DT | 00018 | Y | 811 |
| | | 2. | | | | |
| | | 3. | | | | |
| | | 4. | | | | |
| 14. Special Handling Instructions and Additional Information Soil Contaminated with Trace Metals Profile# 070241030-0 | | | | | | |
| 15. GENERATOR'S/OFFEROR'S CERTIFICATION: I hereby declare that the contents of this consignment are fully and accurately described above by the proper shipping name, and are classified, packaged, marked and labeled/placarded, and are in all respects in proper condition for transport according to applicable international and national governmental regulations. If export shipment and I am the Primary Exporter, I certify that the contents of this consignment conform to the terms of the attached EPA Acknowledgment of Consent. I certify that the waste minimization statement identified in 40 CFR 262.27(a) (if I am a large quantity generator) or (b) (if I am a small quantity generator) is true. | | | | | | |
| Generator's/Offor's Printed/Typed Name CHRIS STETOR | | | | | | |
| Signature | | | | | | |
| Month Day Year 6 18 24 | | | | | | |
| INT'L | 16. International Shipments <input type="checkbox"/> Import to U.S. <input type="checkbox"/> Export from U.S. Port of entry/exit: Date leaving U.S.: | | | | | |
| | Transporter signature (for exports only): | | | | | |
| TRANSPORTER | 17. Transporter Acknowledgment of Receipt of Materials | | | | | |
| | Transporter 1 Printed/Typed Name Heather Yohe | | | | | |
| Signature | | | | | | |
| Month Day Year 6 21 24 | | | | | | |
| Transporter 2 Printed/Typed Name | | | | | | |
| Signature | | | | | | |
| Month Day Year | | | | | | |
| DESIGNATED FACILITY | 18. Discrepancy | | | | | |
| | 18a. Discrepancy Indication Space <input type="checkbox"/> Quantity <input type="checkbox"/> Type <input type="checkbox"/> Residue <input type="checkbox"/> Partial Rejection <input type="checkbox"/> Full Rejection | | | | | |
| | Manifest Reference Number: | | | | | |
| | 18b. Alternate Facility (or Generator) U.S. EPA ID Number | | | | | |
| | Facility's Phone: | | | | | |
| 18c. Signature of Alternate Facility (or Generator) | | | | | | |
| Month Day Year | | | | | | |
| 19. Hazardous Waste Report Management Method Codes (i.e., codes for hazardous waste treatment, disposal, and recycling systems) | | | | | | |
| 1. H034 2. 3. 4. | | | | | | |
| 20. Designated Facility Owner or Operator: Certification of receipt of hazardous materials covered by the manifest except as noted in Item 18a | | | | | | |
| Printed/Typed Name DANIEL GUMMER | | | | | | |
| Signature | | | | | | |
| Month Day Year 6 21 24 | | | | | | |

TRUCK NO RB 32
ZP 29565

TRUCK NO - ED 51
TRL NO 5206194

Please print or type.

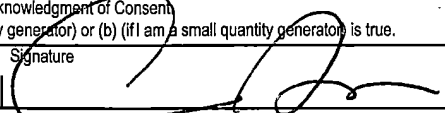
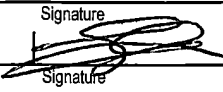
Form Approved. OMB No. 2050-0039

| | | | | | | | |
|---|---|--|-------------------|--|--|-----------------------------------|-----------------------------------|
| UNIFORM HAZARDOUS WASTE MANIFEST | | 1. Generator ID Number C A L 0 0 0 2 7 3 5 4 7 | 2. Page 1 of 1 | 3. Emergency Response Phone 1-209-321-0319 | 4. Manifest Tracking Number 018899387 FLE | | |
| 5. Generator's Name and Mailing Address CA Regional Water Quality Control Board 2501 Lake Tahoe Blvd. S. Lake Tahoe CA 96150 Generator's Phone: 530 542 5400 | | | | Generator's Site Address (if different than mailing address) GPS: 38.69459, - 119.779985 Markleeville CA 96120 | | | |
| 6. Transporter 1 Company Name AAIAND TRANSPORT INC | | | | U.S. EPA ID Number CAR 050 353839 | | | |
| 7. Transporter 2 Company Name | | | | U.S. EPA ID Number | | | |
| 8. Designated Facility Name and Site Address US ECOLOGY HWY 95, 11 MILES S OF BEATTY BEATTY NV 89003 Facility's Phone: 775 553-2125 | | | | U.S. EPA ID Number NVT 330010000 | | | |
| GENERATOR | 9a. HM | 9b. U.S. DOT Description (including Proper Shipping Name, Hazard Class, ID Number, and Packing Group (if any)) | 10. Containers | | 11. Total Quantity | 12. Unit Wt./Vol. | 13. Waste Codes |
| | | | No. | Type | | | |
| | | 1. Non RCRA Hazardous Waste, Solids (Contaminated Soil) | 0 0 1 | DT | 00018 | Y | 611 |
| | | 2. | | | | | |
| | | 3. | | | | | |
| | 4. | | | | | | |
| 14. Special Handling Instructions and Additional Information Soil Contaminated with Trace Metals Profile# 070241030-0 | | | | | | | |
| 15. GENERATOR'S/OFFEROR'S CERTIFICATION: I hereby declare that the contents of this consignment are fully and accurately described above by the proper shipping name, and are classified, packaged, marked and labeled/placarded, and are in all respects in proper condition for transport according to applicable international and national governmental regulations. If export shipment and I am the Primary Exporter, I certify that the contents of this consignment conform to the terms of the attached EPA Acknowledgment of Consent. I certify that the waste minimization statement identified in 40 CFR 262.27(a) (if I am a large quantity generator) or (b) (if I am a small quantity generator) is true. | | | | | | | |
| Generator's/Offere's Printed/Typed Name CHRIS STELOR | | | | Signature  | | Month Day Year 6 18 24 | |
| TRANSPORTER INT'L | 16. International Shipments <input type="checkbox"/> Import to U.S. <input type="checkbox"/> Export from U.S. Port of entry/exit: _____ Transporter signature (for exports only): _____ Date leaving U.S.: _____ | | | | | | |
| | 17. Transporter Acknowledgment of Receipt of Materials | | | | | | |
| | Transporter 1 Printed/Typed Name GURIT SINGH | | | | Signature  | | Month Day Year 06 21 24 |
| Transporter 2 Printed/Typed Name | | | | Signature | | Month Day Year | |
| DESIGNATED FACILITY | 18. Discrepancy | | | | | | |
| | 18a. Discrepancy Indication Space <input type="checkbox"/> Quantity <input type="checkbox"/> Type <input type="checkbox"/> Residue <input type="checkbox"/> Partial Rejection <input type="checkbox"/> Full Rejection | | | | | | |
| | Manifest Reference Number: | | | | | | |
| | 18b. Alternate Facility (or Generator) | | | | U.S. EPA ID Number | | |
| | Facility's Phone: | | | | | | |
| 18c. Signature of Alternate Facility (or Generator) | | | | | | Month Day Year | |
| 19. Hazardous Waste Report Management Method Codes (i.e., codes for hazardous waste treatment, disposal, and recycling systems) | | | | | | | |
| 1. H054 | | 2. | | 3. | | 4. | |
| 20. Designated Facility Owner or Operator: Certification of receipt of hazardous materials covered by the manifest except as noted in Item 18a | | | | | | | |
| Printed/Typed Name Denise Nummer | | | | Signature  | | Month Day Year 06 21 24 | |

Please print or type.

Form Approved. OMB No. 2050-0039

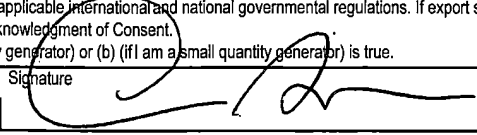
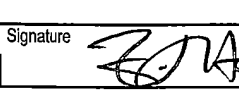
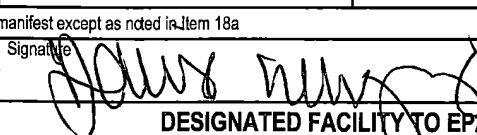
| | | | | | | | | |
|--|---|--|--|---|---|----------------------------------|----------------------------------|--|
| UNIFORM HAZARDOUS WASTE MANIFEST | | 1. Generator ID Number CAL000273547 | 2. Page 1 of 1 | 3. Emergency Response Phone 1-209-321-0319 | 4. Manifest Tracking Number 018899388 FLE | | | |
| 5. Generator's Name and Mailing Address CA Regional Water Quality Control Board 2501 Lake Tahoe Blvd. S. Lake Tahoe CA 96150 | | | Generator's Site Address (if different than mailing address) GPS: 38.69459, - 119.779985 Markleeville CA 96120 | | | | | |
| Generator's Phone: 530 542-5400 | | | U.S. EPA ID Number CAR000154740 | | | | | |
| 6. Transporter 1 Company Name NAMAN TRUCKING INC | | | U.S. EPA ID Number | | | | | |
| 7. Transporter 2 Company Name | | | U.S. EPA ID Number | | | | | |
| 8. Designated Facility Name and Site Address US ECOLOGY HWY 95, 11 MILES S OF BEATTY BEATTY NV 89003 | | | U.S. EPA ID Number NVT330010000 | | | | | |
| Facility's Phone: 775 553-2125 | | | | | | | | |
| GENERATOR | 9a. HM | 9b. U.S. DOT Description (including Proper Shipping Name, Hazard Class, ID Number, and Packing Group (if any)) | 10. Containers No. Type | | 11. Total Quantity | 12. Unit Wt./Vol. | 13. Waste Codes | |
| | | 1. Non RCRA Hazardous Waste, Solids (Contaminated Soil) | 0 0 1 DT | | 00018 | Y | 811 | |
| | | 2. | | | | | | |
| | | 3. | | | | | | |
| | | 4. | | | | | | |
| 14. Special Handling Instructions and Additional Information Soil Contaminated with Trace Metals Profile# 070241030-0 | | | | | | | | |
| 15. GENERATOR'S/OFFEROR'S CERTIFICATION: I hereby declare that the contents of this consignment are fully and accurately described above by the proper shipping name, and are classified, packaged, marked and labeled/placarded, and are in all respects in proper condition for transport according to applicable international and national governmental regulations. If export shipment and I am the Primary Exporter, I certify that the contents of this consignment conform to the terms of the attached EPA Acknowledgment of Consent. I certify that the waste minimization statement identified in 40 CFR 262.27(a) (if I am a large quantity generator) or (b) (if I am a small quantity generator) is true. | | | | | | | | |
| Generator's/Offeor's Printed/Typed Name CHRIS STETLER | | | | Signature  | | Month Day Year 6 19 24 | | |
| INT'L | 16. International Shipments <input type="checkbox"/> Import to U.S. <input type="checkbox"/> Export from U.S. Port of entry/exit: _____ Transporter signature (for exports only): _____ Date leaving U.S.: _____ | | | | | | | |
| | 17. Transporter Acknowledgment of Receipt of Materials | | | | | | | |
| TRANSPORTER | Transporter 1 Printed/Typed Name FIATRA LTD | | | | Signature  | | Month Day Year 6 21 24 | |
| | Transporter 2 Printed/Typed Name | | | | Signature | | Month Day Year | |
| DESIGNATED FACILITY | 18. Discrepancy | | | | | | | |
| | 18a. Discrepancy Indication Space <input type="checkbox"/> Quantity <input type="checkbox"/> Type <input type="checkbox"/> Residue <input type="checkbox"/> Partial Rejection <input type="checkbox"/> Full Rejection | | | | | | | |
| | Manifest Reference Number: | | | | | | | |
| | 18b. Alternate Facility (or Generator) | | | | U.S. EPA ID Number | | | |
| | Facility's Phone: | | | | | | | |
| 18c. Signature of Alternate Facility (or Generator) | | | | | | Month Day Year | | |
| 19. Hazardous Waste Report Management Method Codes (i.e., codes for hazardous waste treatment, disposal, and recycling systems) | | | | | | | | |
| 1. H034 | | 2. | | 3. | | 4. | | |
| 20. Designated Facility Owner or Operator: Certification of receipt of hazardous materials covered by the manifest except as noted in Item 18a | | | | | | | | |
| Printed/Typed Name DANIEL KAMMERER | | | | Signature  | | Month Day Year 6 24 24 | | |

17 YP86118

15 HPD 3650

Please print or type.

Form Approved. OMB No. 2050-0039

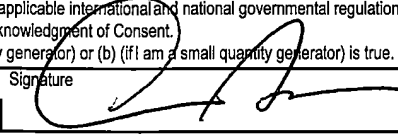
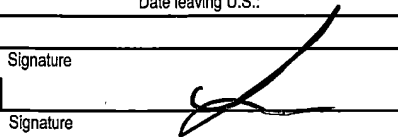
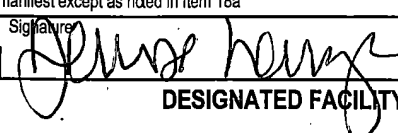
| | | | | | | | | | | |
|---|--------|--|--|--|---|--|------|---|-------------------|-----------------|
| UNIFORM HAZARDOUS WASTE MANIFEST | | 1. Generator ID Number CAL000273547 | | 2. Page 1 of 1 | | 3. Emergency Response Phone 1-209-321-0319 | | 4. Manifest Tracking Number 018899389 FLE | | |
| | | 5. Generator's Name and Mailing Address CA Regional Water Quality Control Board 2501 Lake Tahoe Blvd. S. Lake Tahoe CA 96150 | | Generator's Site Address (if different than mailing address) GPS: 38.69459, - 119.779985 Markleeville CA 96120 | | | | | | |
| 6. Transporter 1 Company Name Naman Tkg | | U.S. EPA ID Number Car 000154740 | | | | | | | | |
| 7. Transporter 2 Company Name | | U.S. EPA ID Number | | | | | | | | |
| 8. Designated Facility Name and Site Address US ECOLOGY HWY 95, 11 MILES S OF BEATTY BEATTY NV 89003 | | U.S. EPA ID Number | | | | | | | | |
| Facility's Phone: 775 553-2125 | | NV T 330010000 | | | | | | | | |
| GENERATOR | 9a. HM | 9b. U.S. DOT Description (including Proper Shipping Name, Hazard Class, ID Number, and Packing Group (if any)) | | | | 10. Containers | | 11. Total Quantity | 12. Unit Wt./Vol. | 13. Waste Codes |
| | | | | | | No. | Type | | | |
| | | 1. Non RCRA Hazardous Waste, Solids (Contaminated Soil) | | | | 001 | DT | 00018 | Y | 811 |
| | | 2. | | | | | | | | |
| | | 3. | | | | | | | | |
| | 4. | | | | | | | | | |
| 14. Special Handling Instructions and Additional Information Soil Contaminated with Trace Metals Profile# 070241030-0 | | | | | | | | | | |
| 15. GENERATOR'S/OFFEROR'S CERTIFICATION: I hereby declare that the contents of this consignment are fully and accurately described above by the proper shipping name, and are classified, packaged, marked and labeled/placarded, and are in all respects in proper condition for transport according to applicable international and national governmental regulations. If export shipment and I am the Primary Exporter, I certify that the contents of this consignment conform to the terms of the attached EPA Acknowledgment of Consent. I certify that the waste minimization statement identified in 40 CFR 262.27(a) (if I am a large quantity generator) or (b) (if I am a small quantity generator) is true. | | | | | | | | | | |
| Generator's/Offero's Printed/Typed Name CHRIS STETLER | | | | | Signature  | | | Month Day Year 6 18 24 | | |
| 16. International Shipments <input type="checkbox"/> Import to U.S. <input type="checkbox"/> Export from U.S. Port of entry/exit: _____ Date leaving U.S.: _____ | | | | | | | | | | |
| 17. Transporter Acknowledgment of Receipt of Materials | | | | | | | | | | |
| Transporter 1 Printed/Typed Name Jose Rodriguez | | | | | Signature  | | | Month Day Year 6 21 24 | | |
| Transporter 2 Printed/Typed Name | | | | | Signature | | | Month Day Year | | |
| 18. Discrepancy | | | | | | | | | | |
| 18a. Discrepancy Indication Space <input type="checkbox"/> Quantity <input type="checkbox"/> Type <input type="checkbox"/> Residue <input type="checkbox"/> Partial Rejection <input type="checkbox"/> Full Rejection | | | | | | | | | | |
| Manifest Reference Number: | | | | | | | | | | |
| 18b. Alternate Facility (or Generator) U.S. EPA ID Number | | | | | | | | | | |
| Facility's Phone: | | | | | | | | | | |
| 18c. Signature of Alternate Facility (or Generator) Month Day Year | | | | | | | | | | |
| 19. Hazardous Waste Report Management Method Codes (i.e., codes for hazardous waste treatment, disposal, and recycling systems) | | | | | | | | | | |
| 1. H134 2. 3. 4. | | | | | | | | | | |
| 20. Designated Facility Owner or Operator: Certification of receipt of hazardous materials covered by the manifest except as noted in Item 18a | | | | | | | | | | |
| Printed/Typed Name James Hanger | | | | | Signature  | | | Month Day Year 10 21 24 | | |

Please print or type.

Form Approved. OMB No. 2050-0039

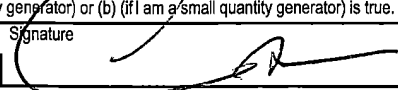
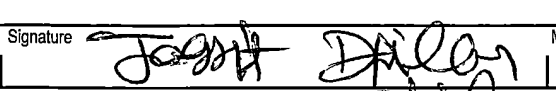
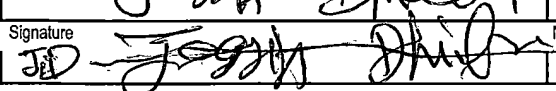
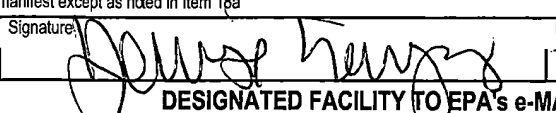
| | | | | | | | | | | |
|--|---|--|--|--|---|---|--------------------|---|------------------|-------------------|
| UNIFORM HAZARDOUS WASTE MANIFEST | | 1. Generator ID Number CAL000273547 | | 2. Page 1 of 1 | | 3. Emergency Response Phone 1-209-321-0319 | | 4. Manifest Tracking Number 018899390 FLE | | |
| | | 5. Generator's Name and Mailing Address CA Regional Water Quality Control Board 2501 Lake Tahoe Blvd. S. Lake Tahoe CA 96150 | | Generator's Site Address (if different than mailing address) GPS: 38.89459, - 119.779985 Markleeville CA 96120 | | | | | | |
| 6. Transporter 1 Company Name DHILLON FREIGHT CARRIER | | U.S. EPA ID Number CAR00036800 | | 7. Transporter 2 Company Name | | U.S. EPA ID Number | | | | |
| 8. Designated Facility Name and Site Address USECOLOGY HWY 95, 11 MILES S OF BEATTY BEATTY NV 89003 | | Facility's Phone: 775 553-2125 | | U.S. EPA ID Number NVT330010000 | | | | | | |
| GENERATOR | 9a. HM | 9b. U.S. DOT Description (including Proper Shipping Name, Hazard Class, ID Number, and Packing Group (if any)) | | | 10. Containers | | 11. Total Quantity | 12. Unit Wt./Vol. | 13. Waste Codes | |
| | | 1. Non RCRA Hazardous Waste, Solids (Contaminated Soil) | | | No. | Type | | | | |
| | | | | | 001 | DT | 00018 | Y | 811 | |
| | | 2. | | | | | | | | |
| | | 3. | | | | | | | | |
| | 4. | | | | | | | | | |
| 14. Special Handling Instructions and Additional Information Soil Contaminated with Trace Metals Profile# 070241030-0 | | | | | | | | | | |
| 15. GENERATOR'S/OFFEROR'S CERTIFICATION: I hereby declare that the contents of this consignment are fully and accurately described above by the proper shipping name, and are classified, packaged, marked and labeled/placarded, and are in all respects in proper condition for transport according to applicable international and national governmental regulations. If export shipment and I am the Primary Exporter, I certify that the contents of this consignment conform to the terms of the attached EPA Acknowledgment of Consent. I certify that the waste minimization statement identified in 40 CFR 262.27(a) (if I am a large quantity generator) or (b) (if I am a small quantity generator) is true. | | | | | | | | | | |
| Generator's/Offor's Printed/Typed Name CHRIS STETLER | | | | | Signature  | | | Month 6 | Day 19 | Year 24 |
| INT'L | 16. International Shipments <input type="checkbox"/> Import to U.S. <input type="checkbox"/> Export from U.S. Port of entry/exit: _____ Date leaving U.S.: _____ | | | | | | | | | |
| | 17. Transporter Acknowledgment of Receipt of Materials | | | | | | | | | |
| TRANSPORTER | Transporter 1 Printed/Typed Name JAGROIT DHILLON | | | | | Signature  | | Month 6 | Day 21 | Year 24 |
| | Transporter 2 Printed/Typed Name | | | | | Signature  | | Month 6 | Day 21 | Year 24 |
| DESIGNATED FACILITY | 18. Discrepancy | | | | | | | | | |
| | 18a. Discrepancy Indication Space <input type="checkbox"/> Quantity <input type="checkbox"/> Type <input type="checkbox"/> Residue <input type="checkbox"/> Partial Rejection <input type="checkbox"/> Full Rejection | | | | | | | | | |
| | Manifest Reference Number: | | | | | | | | | |
| | 18b. Alternate Facility (or Generator) U.S. EPA ID Number | | | | | | | | | |
| | Facility's Phone: | | | | | | | | | |
| 18c. Signature of Alternate Facility (or Generator) | | | | | | | | Month | Day | Year |
| 19. Hazardous Waste Report Management Method Codes (i.e., codes for hazardous waste treatment, disposal, and recycling systems) | | | | | | | | | | |
| 1. H031 | | 2. | | 3. | | 4. | | | | |
| 20. Designated Facility Owner or Operator: Certification of receipt of hazardous materials covered by the manifest except as noted in Item 18a | | | | | | | | | | |
| Printed/Typed Name Donna Hernandez | | | | | Signature  | | | Month | Day | Year |

14 WP43148 02 4EUS896

Please print or type.

Form Approved. OMB No. 2050-0039

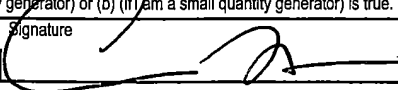
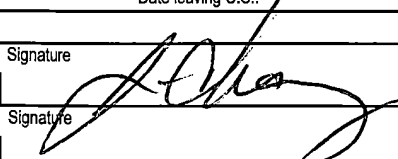
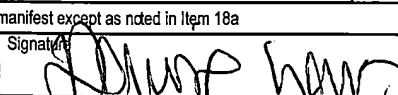
| | | | | | | |
|--|--|---|--|--|---|------------------|
| UNIFORM HAZARDOUS WASTE MANIFEST | | 1. Generator ID Number CAL000273547 | 2. Page 1 of 1 | 3. Emergency Response Phone 1-209-321-0319 | 4. Manifest Tracking Number 018899391 FLE | |
| 5. Generator's Name and Mailing Address CA Regional Water Quality Control Board 2501 Lake Tahoe Blvd. S. Lake Tahoe CA 96150 | | | Generator's Site Address (if different than mailing address) GPS: 38.89459, - 119.779985 Markleeville CA 96120 | | | |
| 6. Transporter 1 Company Name CHAVEZ TRUCKING | | | U.S. EPA ID Number CA2000162990 | | | |
| 7. Transporter 2 Company Name | | | U.S. EPA ID Number | | | |
| 8. Designated Facility Name and Site Address US ECOLOGY HWY 95, 11 MILES S OF BEATTY BEATTY NV 89003 | | | U.S. EPA ID Number NVT330010000 | | | |
| Facility's Phone: 775 553-2125 | | | | | | |
| 9a. HM | 9b. U.S. DOT Description (including Proper Shipping Name, Hazard Class, ID Number, and Packing Group (if any)) | 10. Containers No. Type | | 11. Total Quantity | 12. Unit Wt./Vol. | 13. Waste Codes |
| | 1. Non RCRA Hazardous Waste, Solids (Contaminated Soil) | 0 0 1 DT | | 00018 | Y | 811 |
| | 2. | | | | | |
| | 3. | | | | | |
| | 4. | | | | | |
| 14. Special Handling Instructions and Additional Information Soil Contaminated with Trace Metals Profile# 070241030-0 | | | | | | |
| 15. GENERATOR'S/OFFEROR'S CERTIFICATION: I hereby declare that the contents of this consignment are fully and accurately described above by the proper shipping name, and are classified, packaged, marked and labeled/placarded, and are in all respects in proper condition for transport according to applicable international and national governmental regulations. If export shipment and I am the Primary Exporter, I certify that the contents of this consignment conform to the terms of the attached EPA Acknowledgment of Consent. I certify that the waste minimization statement identified in 40 CFR 262.27(a) (if I am a large quantity generator) or (b) (if I am a small quantity generator) is true. | | | | | | |
| Generator's/Offor's Printed/Typed Name CHRIS STERON | | | Signature  | | Month 6 | Day 18 |
| | | | | | Year 24 | |
| 16. International Shipments <input type="checkbox"/> Import to U.S. <input type="checkbox"/> Export from U.S. Port of entry/exit: _____ Transporter signature (for exports only): _____ Date leaving U.S.: _____ | | | | | | |
| 17. Transporter Acknowledgment of Receipt of Materials | | | | | | |
| Transporter 1 Printed/Typed Name CHAVEZ | | | Signature  | | Month 6 | Day 21 |
| | | | | | Year 24 | |
| Transporter 2 Printed/Typed Name | | | Signature | | Month | Day |
| | | | | | Year | |
| 18. Discrepancy | | | | | | |
| 18a. Discrepancy Indication Space <input type="checkbox"/> Quantity <input type="checkbox"/> Type <input type="checkbox"/> Residue <input type="checkbox"/> Partial Rejection <input type="checkbox"/> Full Rejection | | | | | | |
| Manifest Reference Number: _____ | | | | | | |
| 18b. Alternate Facility (or Generator) U.S. EPA ID Number | | | | | | |
| Facility's Phone: _____ | | | | | | |
| 18c. Signature of Alternate Facility (or Generator) Month Day Year | | | | | | |
| | | | | | | |
| 19. Hazardous Waste Report Management Method Codes (i.e., codes for hazardous waste treatment, disposal, and recycling systems) | | | | | | |
| 1. H054 | | 2. | | 3. | | 4. |
| 20. Designated Facility Owner or Operator: Certification of receipt of hazardous materials covered by the manifest except as noted in Item 18a | | | | | | |
| Printed/Typed Name Danise hummer | | | Signature  | | Month 6 | Day 21 |
| | | | | | Year 24 | |

Please print or type.

Form Approved. OMB No. 2050-0039

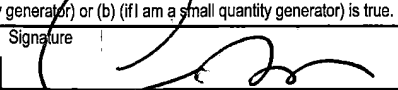
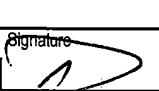
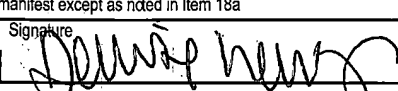
| | | | | | | |
|--|--|--|--|--|---|------------------|
| UNIFORM HAZARDOUS WASTE MANIFEST | | 1. Generator ID Number C A L 0 0 0 2 7 3 5 4 7 | 2. Page 1 of 1 | 3. Emergency Response Phone 1-209-321-0319 | 4. Manifest Tracking Number 018899392 FLE | |
| 5. Generator's Name and Mailing Address CA Regional Water Quality Control Board 2501 Lake Tahoe Blvd. S. Lake Tahoe CA 96150 | | | Generator's Site Address (if different than mailing address) GPS: 38.69459, - 119.779985 Markleeville CA 96120 | | | |
| Generator's Phone: 530 542-5400 | | | U.S. EPA ID Number CAR000154740 | | | |
| 6. Transporter 1 Company Name NAMAN Trucking | | | U.S. EPA ID Number | | | |
| 7. Transporter 2 Company Name | | | U.S. EPA ID Number | | | |
| 8. Designated Facility Name and Site Address US ECOLOGY HWY 95, 11 MILES S OF BEATTY BEATTY NV 89003 | | | U.S. EPA ID Number NVT330010000 | | | |
| Facility's Phone: 775 553-2125 | | | | | | |
| 9a. HM | 9b. U.S. DOT Description (including Proper Shipping Name, Hazard Class, ID Number, and Packing Group (if any)) | 10. Containers No. | Type | 11. Total Quantity | 12. Unit Wt./Vol. | 13. Waste Codes |
| | 1. Non RCRA Hazardous Waste, Solids (Contaminated Soil) | 001 | DT | 00018 | Y | 611 |
| | 2. | | | | | |
| | 3. | | | | | |
| | 4. | | | | | |
| 14. Special Handling Instructions and Additional Information Soil Contaminated with Trace Metals Profile# 070241030-0 | | | | | | |
| 15. GENERATOR'S/OFFEROR'S CERTIFICATION: I hereby declare that the contents of this consignment are fully and accurately described above by the proper shipping name, and are classified, packaged, marked and labeled/placarded, and are in all respects in proper condition for transport according to applicable international and national governmental regulations. If export shipment and I am the Primary Exporter, I certify that the contents of this consignment conform to the terms of the attached EPA Acknowledgment of Consent. I certify that the waste minimization statement identified in 40 CFR 262.27(a) (if I am a large quantity generator) or (b) (if I am a small quantity generator) is true. | | | | | | |
| Generator's/Offereor's Printed/Typed Name Chris Steron | | | Signature  | | Month 6 | Day 18 |
| 16. International Shipments <input type="checkbox"/> Import to U.S. <input type="checkbox"/> Export from U.S. | | | Port of entry/exit: | | Year 24 | |
| Transporter signature (for exports only): | | | Date leaving U.S.: | | | |
| 17. Transporter Acknowledgment of Receipt of Materials | | | | | | |
| Transporter 1 Printed/Typed Name Daniel Rammer | | | Signature  | | Month 6 | Day 21 |
| Transporter 2 Printed/Typed Name | | | Signature | | Year 24 | |
| 18. Discrepancy | | | | | | |
| 18a. Discrepancy Indication Space <input type="checkbox"/> Quantity <input type="checkbox"/> Type <input type="checkbox"/> Residue <input type="checkbox"/> Partial Rejection <input type="checkbox"/> Full Rejection | | | | | | |
| Manifest Reference Number: | | | | | | |
| 18b. Alternate Facility (or Generator) U.S. EPA ID Number | | | | | | |
| Facility's Phone: | | | | | | |
| 18c. Signature of Alternate Facility (or Generator) Month Day Year | | | | | | |
| 19. Hazardous Waste Report Management Method Codes (i.e., codes for hazardous waste treatment, disposal, and recycling systems) | | | | | | |
| 1. H031 2. 3. 4. | | | | | | |
| 20. Designated Facility Owner or Operator: Certification of receipt of hazardous materials covered by the manifest except as noted in Item 18a | | | | | | |
| Printed/Typed Name Danise Hernandez | | | Signature  | | Month 10 | Day 21 |
| | | | | | Year 24 | |

TR 200 (2P12093) TL + 0025 (2079390)

Please print or type.

Form Approved. OMB No. 2050-0039

| | | | | | | | |
|---|---|--|---|---|---|---------------------------|----------------|
| UNIFORM HAZARDOUS WASTE MANIFEST | | 1. Generator ID Number CAL 000273547 | 2. Page 1 of 1 | 3. Emergency Response Phone 1-209-321-0319 | 4. Manifest Tracking Number 018899393 FLE | | |
| 5. Generator's Name and Mailing Address CA Regional Water Quality Control Board 2501 Lake Tahoe Blvd S. Lake Tahoe CA 96150 | | | Generator's Site Address (if different than mailing address) GPS: 38.89459, -119.779985 Markleeville CA 96120 | | | | |
| Generator's Phone: 530 542 5400 | | | U.S. EPA ID Number CAR000353821 | | | | |
| 6. Transporter 1 Company Name Saramillo Trucking | | | U.S. EPA ID Number | | | | |
| 7. Transporter 2 Company Name | | | U.S. EPA ID Number | | | | |
| 8. Designated Facility Name and Site Address US ECOLOGY HWY 95, 11 MILES S OF BEATTY BEATTY NV 89003 | | | U.S. EPA ID Number NVT330010000 | | | | |
| Facility's Phone: 775 563-2125 | | | | | | | |
| GENERATOR | 9a. HM | 9b. U.S. DOT Description (including Proper Shipping Name, Hazard Class, ID Number, and Packing Group (if any)) | 10. Containers No. Type | | 11. Total Quantity | 12. Unit Wt./Vol. | 13. Waste Code |
| | 1. | Non RCRA Hazardous Waste, Solids (Contaminated Soil) | 001 | DT | 00018 | Y | 611 |
| | 2. | | | | | | |
| | 3. | | | | | | |
| | 4. | | | | | | |
| 14. Special Handling Instructions and Additional Information Soil Contaminated with Trace Metals Profile# 070241030-0 | | | | | | | |
| 15. GENERATOR'S/OFFEROR'S CERTIFICATION: I hereby declare that the contents of this consignment are fully and accurately described above by the proper shipping name, and are classified, packaged, marked and labeled/placarded, and are in all respects in proper condition for transport according to applicable international and national governmental regulations. If export shipment and/or the Primary Exporter, I certify that the contents of this consignment conform to the terms of the attached EPA Acknowledgment of Consent. I certify that the waste minimization statement identified in 40 CFR 262.27(a) (if I am a large quantity generator) or (b) (if I am a small quantity generator) is true. | | | | | | | |
| Generator's/Officer's Printed/Typed Name CHRIS STURZ | | | | Signature | | Month Day Year 6 18 24 | |
| TRANSPORTER | 16. International Shipments <input type="checkbox"/> Import to U.S. <input type="checkbox"/> Export from U.S. Port of entry/exit: Date leaving U.S.: | | | | | | |
| | 17. Transporter Acknowledgment of Receipt of Materials Transporter 1 Printed/Typed Name Christopher Saramillo Signature Christopher Saramillo Month Day Year 6 24 24 Transporter 2 Printed/Typed Name Signature Month Day Year | | | | | | |
| DESIGNATED FACILITY | 18. Discrepancy 18a. Discrepancy Indication Space <input type="checkbox"/> Quantity <input type="checkbox"/> Type <input type="checkbox"/> Residue <input type="checkbox"/> Partial Rejection <input type="checkbox"/> Full Rejection Manifest Reference Number: 18b. Alternate Facility (or Generator) U.S. EPA ID Number Facility's Phone: 18c. Signature of Alternate Facility (or Generator) Month Day Year | | | | | | |
| | 19. Hazardous Waste Report Management Method Codes (i.e., codes for hazardous waste treatment, disposal, and recycling systems) 1. 2. 3. 4. | | | | | | |
| | 20. Designated Facility Owner or Operator: Certification of receipt of hazardous materials covered by the manifest except as noted in Item 18a Printed/Typed Name Denise Hummel Signature Denise Hummel Month Day Year 6 24 24 | | | | | | |

Please print or type.

Form Approved. OMB No. 2050-0039

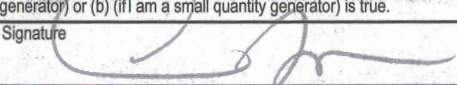
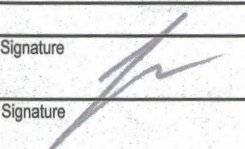
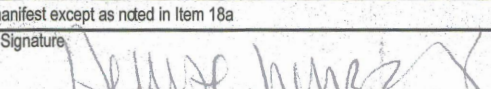
| | | | | | | | | | |
|--|---|--|--|-----------------------|--|---|---|----------------------------------|-----------------|
| UNIFORM HAZARDOUS WASTE MANIFEST | | 1. Generator ID Number CAL000273547 | | 2. Page 1 of 1 | 3. Emergency Response Phone 1-209-321-0310 | | 4. Manifest Tracking Number 018899394 FLE | | |
| 5. Generator's Name and Mailing Address CA Regional Water Quality Control Board 2501 Lake Tahoe Blvd S. Lake Tahoe CA 96150 | | | | | Generator's Site Address (if different than mailing address) GPS: 38.69459, - 119.779985 Markleeville CA 96120 | | | | |
| Generator's Phone: 530 542-5400 | | | | | | | | | |
| 6. Transporter 1 Company Name Ngan wheels Trans inc | | | | | U.S. EPA ID Number CA0000160796 | | | | |
| 7. Transporter 2 Company Name | | | | | U.S. EPA ID Number | | | | |
| 8. Designated Facility Name and Site Address USEC00001 HWY 95, 11 MILES S OF BEATTY BEATTY, NV 89003 | | | | | U.S. EPA ID Number NVT330010000 | | | | |
| Facility's Phone: 775 553-2125 | | | | | | | | | |
| GENERATOR | 9a. HM | 9b. U.S. DOT Description (including Proper Shipping Name, Hazard Class, ID Number, and Packing Group (if any)) | | | 10. Containers No. Type | | 11. Total Quantity | 12. Unit Wt./Vol. | 13. Waste Codes |
| | | 1. Non RCRA Hazardous Waste, Solids (Contaminated Soil) | | | 001 DT | | 00018 | Y | 811 |
| | | 2. | | | | | | | |
| | | 3. | | | | | | | |
| | | 4. | | | | | | | |
| 14. Special Handling Instructions and Additional Information Soil Contaminated with Trace Metals Profile# 070241030-0 | | | | | | | | | |
| 15. GENERATOR'S/OFFEROR'S CERTIFICATION: I hereby declare that the contents of this consignment are fully and accurately described above by the proper shipping name, and are classified, packaged, marked and labeled/placarded, and are in all respects in proper condition for transport according to applicable international and national governmental regulations. If export shipment and I am the Primary Exporter, I certify that the contents of this consignment conform to the terms of the attached EPA Acknowledgment of Consent. I certify that the waste minimization statement identified in 40 CFR 262.27(a) (if I am a large quantity generator) or (b) (if I am a small quantity generator) is true. | | | | | | | | | |
| Generator's/Offor's Printed/Typed Name CURIS STOLER | | | | | Signature  | | Month Day Year 6 18 24 | | |
| TRANSPORTER | 16. International Shipments <input type="checkbox"/> Import to U.S. <input type="checkbox"/> Export from U.S. Port of entry/exit: Date leaving U.S.: | | | | | | | | |
| | 17. Transporter Acknowledgment of Receipt of Materials | | | | | | | | |
| | Transporter 1 Printed/Typed Name Jonathan Stora | | | | | Signature  | | Month Day Year 6 24 24 | |
| Transporter 2 Printed/Typed Name | | | | | Signature | | Month Day Year | | |
| DESIGNATED FACILITY | 18. Discrepancy | | | | | | | | |
| | 18a. Discrepancy Indication Space <input type="checkbox"/> Quantity <input type="checkbox"/> Type <input type="checkbox"/> Residue <input type="checkbox"/> Partial Rejection <input type="checkbox"/> Full Rejection | | | | | | | | |
| | Manifest Reference Number: | | | | | | | | |
| | 18b. Alternate Facility (or Generator) | | | | | U.S. EPA ID Number | | | |
| | Facility's Phone: | | | | | | | | |
| 18c. Signature of Alternate Facility (or Generator) | | | | | | | Month Day Year | | |
| 19. Hazardous Waste Report Management Method Codes (i.e., codes for hazardous waste treatment, disposal, and recycling systems) | | | | | | | | | |
| 1. H034 | | 2. | | 3. | | 4. | | | |
| 20. Designated Facility Owner or Operator: Certification of receipt of hazardous materials covered by the manifest except as noted in Item 18a | | | | | | | | | |
| Printed/Typed Name Denise Ramirez | | | | | Signature  | | Month Day Year 6 24 24 | | |

Please print or type.

Form Approved. OMB No. 2050-0039

| | | | | | | |
|---|---|--|----------------------------|---|---|----------------------------|
| UNIFORM HAZARDOUS WASTE MANIFEST | | 1. Generator ID Number CAL000273547 | 2. Page 1 of 1 | 3. Emergency Response Phone 1-209-321-0319 | 4. Manifest Tracking Number 018899395 FLE | |
| | | 5. Generator's Name and Mailing Address CA Regional Water Quality Control Board 2501 Lake Tahoe Blvd. S. Lake Tahoe CA 96150 Generator's Phone: 530 542-5400 | | | | |
| 6. Transporter 1 Company Name Magic Wheels Trans INC | | | | | U.S. EPA ID Number CAR000160796 | |
| 7. Transporter 2 Company Name | | | | | U.S. EPA ID Number | |
| 8. Designated Facility Name and Site Address US ECOLOGY HWY 95, 11 MILES S OF BEATTY BEATTY NV 89003 Facility's Phone: 775 553-2125 | | | | | U.S. EPA ID Number NVT330010000 | |
| GENERATOR | 9a. HM | 9b. U.S. DOT Description (including Proper Shipping Name, Hazard Class, ID Number, and Packing Group (if any)) | 10. Containers No. Type | | 11. Total Quantity | 12. Unit Wt./Vol. |
| | | 1. Non RCRA Hazardous Waste, Solids (Contaminated Soil) | 0 0 1 DT | | 00018 | Y |
| | | 2. | | | | |
| | | 3. | | | | |
| | | 4. | | | | |
| 13. Waste Codes 611 | | | | | | |
| 14. Special Handling Instructions and Additional Information Soil Contaminated with Trace Metals Profile# 070241000-0 | | | | | | |
| 15. GENERATOR'S/OFFEROR'S CERTIFICATION: I hereby declare that the contents of this consignment are fully and accurately described above by the proper shipping name, and are classified, packaged, marked and labeled/placarded, and are in all respects in proper condition for transport according to applicable international and national governmental regulations. If export shipment and I am the Primary Exporter, I certify that the contents of this consignment conform to the terms of the attached EPA Acknowledgment of Consent. I certify that the waste minimization statement identified in 40 CFR 262.27(a) (if I am a large quantity generator) or (b) (if I am a small quantity generator) is true. | | | | | | |
| Generator's/Offor's Printed/Typed Name CHRIS STERLA | | | | Signature | | Month Day Year 6 18 24 |
| TRANSPORTER | 16. International Shipments <input type="checkbox"/> Import to U.S. <input type="checkbox"/> Export from U.S. Port of entry/exit: Date leaving U.S.: | | | | | |
| | 17. Transporter Acknowledgment of Receipt of Materials | | | | | |
| | Transporter 1 Printed/Typed Name Ramon Romero | | Signature | | Month Day Year 6 24 24 | |
| DESIGNATED FACILITY | Transporter 2 Printed/Typed Name | | Signature | | Month Day Year | |
| | 18. Discrepancy | | | | | |
| | 18a. Discrepancy Indication Space <input type="checkbox"/> Quantity <input type="checkbox"/> Type <input type="checkbox"/> Residue <input type="checkbox"/> Partial Rejection <input type="checkbox"/> Full Rejection | | | | | |
| | Manifest Reference Number: | | | | | |
| | 18b. Alternate Facility (or Generator) U.S. EPA ID Number | | | | | |
| Facility's Phone: | | | | | | |
| 18c. Signature of Alternate Facility (or Generator) | | | | | | |
| Month Day Year | | | | | | |
| 19. Hazardous Waste Report Management Method Codes (i.e., codes for hazardous waste treatment, disposal, and recycling systems) | | | | | | |
| 1. H024 | | 2. | | 3. | | 4. |
| 20. Designated Facility Owner or Operator: Certification of receipt of hazardous materials covered by the manifest except as noted in Item 18a | | | | | | |
| Printed/Typed Name DANISE HUMMER | | | | Signature | | Month Day Year 12 24 24 |

TRK #9801
X996 805

TRL #ED056
520 6195

Please print or type.

Form Approved. OMB No. 2050-0039

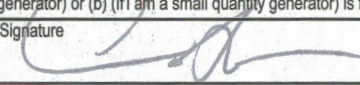
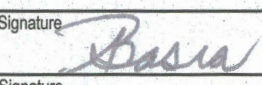
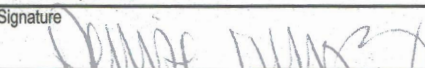
| | | | | | | | |
|--|---|--|--|---|---|--------------------|------------------|
| UNIFORM HAZARDOUS WASTE MANIFEST | | 1. Generator ID Number CAL000273547 | 2. Page 1 of 1 | 3. Emergency Response Phone 1-209-321-0319 | 4. Manifest Tracking Number 018899396 FLE | | |
| 5. Generator's Name and Mailing Address CA Regional Water Quality Control Board 2501 Lake Tahoe Blvd S. Lake Tahoe CA 96150 | | | Generator's Site Address (if different than mailing address) GPS: 38.89459, - 119.779985 Markleeville CA 96120 | | | | |
| Generator's Phone: 530 542-5400 | | | | | | | |
| 6. Transporter 1 Company Name RIGHT LINE XPRESS INC | | | U.S. EPA ID Number CAR000354381 | | | | |
| 7. Transporter 2 Company Name | | | U.S. EPA ID Number | | | | |
| 8. Designated Facility Name and Site Address USECOLOGY HWY 95, 11 MILES S OF BEATTY BEATTY NV. 89003 | | | U.S. EPA ID Number NVT330010000 | | | | |
| Facility's Phone: 775 553-2125 | | | | | | | |
| GENERATOR | 9a. HM | 9b. U.S. DOT Description (including Proper Shipping Name, Hazard Class, ID Number, and Packing Group (if any)) | 10. Containers No. Type | | 11. Total Quantity | 12. Unit Wt./Vol. | |
| | | 1. Non RCRA Hazardous Waste, Solids (Contaminated Soil) | 001 | DT | 00018 | Y | |
| | | 2. | | | | | |
| | | 3. | | | | | |
| | | 4. | | | | | |
| 13. Waste Codes 811 | | | | | | | |
| 14. Special Handling Instructions and Additional Information Soil Contaminated with Trace Metals Profile# 070241030-0 | | | | | | | |
| 15. GENERATOR'S/OFFEROR'S CERTIFICATION: I hereby declare that the contents of this consignment are fully and accurately described above by the proper shipping name, and are classified, packaged, marked and labeled/placarded, and are in all respects in proper condition for transport according to applicable international and national governmental regulations. If export shipment and I am the Primary Exporter, I certify that the contents of this consignment conform to the terms of the attached EPA Acknowledgment of Consent. I certify that the waste minimization statement identified in 40 CFR 262.27(a) (if I am a large quantity generator) or (b) (if I am a small quantity generator) is true. | | | | | | | |
| Generator's/Offor's Printed/Typed Name CHRIS STERLIX | | | Signature  | | Month 6 | Day 18 | |
| | | | | | Year 24 | | |
| TRANSPORTER | 16. International Shipments <input type="checkbox"/> Import to U.S. <input type="checkbox"/> Export from U.S. Port of entry/exit: _____ Date leaving U.S.: _____ | | | | | | |
| | 17. Transporter Acknowledgment of Receipt of Materials | | | | | | |
| | Transporter 1 Printed/Typed Name AVIR BAKRA | | | Signature  | | Month 06 | Day 24 |
| | | | | | | Year 24 | |
| DESIGNATED FACILITY | 18. Discrepancy | | | | | | |
| | 18a. Discrepancy Indication Space <input type="checkbox"/> Quantity <input type="checkbox"/> Type <input type="checkbox"/> Residue <input type="checkbox"/> Partial Rejection <input type="checkbox"/> Full Rejection | | | | | | |
| | Manifest Reference Number: _____ | | | | | | |
| | 18b. Alternate Facility (or Generator) | | | U.S. EPA ID Number | | | |
| | Facility's Phone: _____ | | | | | | |
| 18c. Signature of Alternate Facility (or Generator) | | | | | Month | Day | |
| | | | | | Year | | |
| 19. Hazardous Waste Report Management Method Codes (i.e., codes for hazardous waste treatment, disposal, and recycling systems) | | | | | | | |
| 1. H034 | | 2. | | 3. | | 4. | |
| 20. Designated Facility Owner or Operator: Certification of receipt of hazardous materials covered by the manifest except as noted in Item 18a | | | | | | | |
| Printed/Typed Name Denise Hunter | | | Signature  | | Month 10 | Day 12 | |
| | | | | | Year 24 | | |

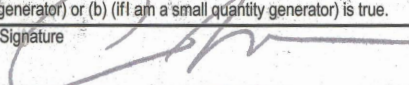
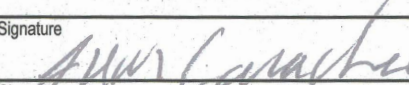
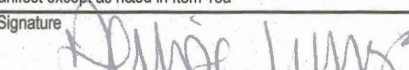

Please print or type.

Form Approved, OMB No. 2050-0039

| UNIFORM HAZARDOUS WASTE MANIFEST | | 1. Generator ID Number CAL000273547 | 2. Page 1 of 1 | 3. Emergency Response Phone 1-209-321-0319 | 4. Manifest Tracking Number 018899397 FLE | |
|---|--|---|---|--|---|------------------|
| 5. Generator's Name and Mailing Address CA Regional Water Quality Control Board 2501 Lake Tahoe Blvd. S. Lake Tahoe CA 96150 | | | Generator's Site Address (if different than mailing address) GPS: 38.89459, -119.779985 Markleeville CA 96120 | | | |
| Generator's Phone: 530 542 5400 | | | | | | |
| 6. Transporter 1 Company Name Naman Trucking | | | U.S. EPA ID Number CAK 600154740 | | | |
| 7. Transporter 2 Company Name | | | U.S. EPA ID Number | | | |
| 8. Designated Facility Name and Site Address US ECOLOGY HWY 95, 11 MILES S OF BEATTY BEATTY NV 89003 | | | U.S. EPA ID Number NVT 330010000 | | | |
| Facility's Phone: 775 553-2125 | | | | | | |
| 9a. HM | 9b. U.S. DOT Description (including Proper Shipping Name, Hazard Class, ID Number, and Packing Group (if any)) | 10. Containers | | 11. Total Quantity | 12. Unit Wt./Vol. | 13. Waste Codes |
| | | No. | Type | | | |
| 1. | Non RCRA Hazardous Waste, Solids (Contaminated Soil) | 001 | DT | 00018 | Y | 611 |
| 2. | | | | | | |
| 3. | | | | | | |
| 4. | | | | | | |
| 14. Special Handling Instructions and Additional Information Soil Contaminated with Trace Metals Profile# 070241030-0 | | | | | | |
| 15. GENERATOR'S/OFFEROR'S CERTIFICATION: I hereby declare that the contents of this consignment are fully and accurately described above by the proper shipping name, and are classified, packaged, marked and labeled/placarded, and are in all respects in proper condition for transport according to applicable international and national governmental regulations. If export shipment and I am the Primary Exporter, I certify that the contents of this consignment conform to the terms of the attached EPA Acknowledgment of Consent. I certify that the waste minimization statement identified in 40 CFR 262.27(a) (if I am a large quantity generator) or (b) (if I am a small quantity generator) is true. | | | | | | |
| Generator's/Offoror's Printed/Typed Name CHRIS STETLER | | | Signature  | | Month 6 | Day 16 |
| 16. International Shipments | | <input type="checkbox"/> Import to U.S. | | <input type="checkbox"/> Export from U.S. | | |
| Transporter signature (for exports only): | | Port of entry/exit: Date leaving U.S.: | | | | |
| 17. Transporter Acknowledgment of Receipt of Materials | | | | | | |
| Transporter 1 Printed/Typed Name Sean Caracheo | | | Signature  | | Month 6 | Day 24 |
| Transporter 2 Printed/Typed Name | | | Signature | | Month | Day |
| 18. Discrepancy | | | | | | |
| 18a. Discrepancy Indication Space <input type="checkbox"/> Quantity <input type="checkbox"/> Type <input type="checkbox"/> Residue <input type="checkbox"/> Partial Rejection <input type="checkbox"/> Full Rejection | | | | | | |
| Manifest Reference Number: | | | | | | |
| 18b. Alternate Facility (or Generator) | | | | | U.S. EPA ID Number | |
| Facility's Phone: | | | | | | |
| 18c. Signature of Alternate Facility (or Generator) | | | | | Month | Day |
| 19. Hazardous Waste Report Management Method Codes (i.e., codes for hazardous waste treatment, disposal, and recycling systems) | | | | | | |
| 1. H139 | 2. | 3. | 4. | | | |
| 20. Designated Facility Owner or Operator: Certification of receipt of hazardous materials covered by the manifest except as noted in Item 18a | | | | | | |
| Printed/Typed Name Danise Hummel | | | Signature  | | Month 6 | Day 15 |
| | | | | | Year 2009 | |

Please print or type.

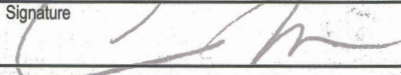
Form Approved. OMB No. 2050-0039

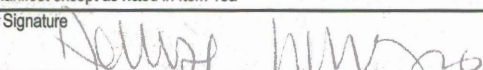
| UNIFORM HAZARDOUS WASTE MANIFEST | | 1. Generator ID Number CAL000273547 | 2. Page 1 of 1 | 3. Emergency Response Phone 1-209-321-0319 | 4. Manifest Tracking Number 018899398 FLE | |
|---|--|---|---|--|---|-----------------|
| 5. Generator's Name and Mailing Address CA Regional Water Quality Control Board 2501 Lake Tahoe Blvd S. Lake Tahoe CA 96150 | | | Generator's Site Address (if different than mailing address) GPS: 38.89459, -119.779985 Markleeville CA 96120 | | | |
| Generator's Phone: 530 542-5400 | | | | | | |
| 6. Transporter 1 Company Name Dirty Dawg Trucking | | | U.S. EPA ID Number CAR000349456 | | | |
| 7. Transporter 2 Company Name | | | U.S. EPA ID Number | | | |
| 8. Designated Facility Name and Site Address USECOTOLOGY HWY 95, 11 MILES S OF BEATTY BEATTY NV 89003 | | | U.S. EPA ID Number NVT330010000 | | | |
| Facility's Phone: 775 553-2125 | | | | | | |
| 9a. HM | 9b. U.S. DOT Description (including Proper Shipping Name, Hazard Class, ID Number, and Packing Group (if any)) | 10. Containers | | 11. Total Quantity | 12. Unit Wt./Vol. | 13. Waste Codes |
| | | No. | Type | | | |
| 1. | Non RCRA Hazardous Waste, Solids (Contaminated Soil) | 001 | DT | 00018 | Y | 611 |
| 2. | | | | | | |
| 3. | | | | | | |
| 4. | | | | | | |
| 14. Special Handling Instructions and Additional Information Soil Contaminated with Trace Metals Profile# 070241030-0 | | | | | | |
| 15. GENERATOR'S/OFFEROR'S CERTIFICATION: I hereby declare that the contents of this consignment are fully and accurately described above by the proper shipping name, and are classified, packaged, marked and labeled/placarded, and are in all respects in proper condition for transport according to applicable international and national governmental regulations. If export shipment and I am the Primary Exporter, I certify that the contents of this consignment conform to the terms of the attached EPA Acknowledgment of Consent. I certify that the waste minimization statement identified in 40 CFR 262.27(a) (if I am a large quantity generator) or (b) (if I am a small quantity generator) is true. | | | | | | |
| Generator's/Offor's Printed/Typed Name CHRIS STOLIX | | Signature  | | Month Day Year 6 16 24 | | |
| 16. International Shipments <input type="checkbox"/> Import to U.S. <input type="checkbox"/> Export from U.S. Port of entry/exit: _____ Date leaving U.S.: _____ | | | | | | |
| 17. Transporter Acknowledgment of Receipt of Materials | | | | | | |
| Transporter 1 Printed/Typed Name Heather Yohe | | Signature  | | Month Day Year 6 24 24 | | |
| Transporter 2 Printed/Typed Name | | Signature | | Month Day Year | | |
| 18. Discrepancy | | | | | | |
| 18a. Discrepancy Indication Space <input type="checkbox"/> Quantity <input type="checkbox"/> Type <input type="checkbox"/> Residue <input type="checkbox"/> Partial Rejection <input type="checkbox"/> Full Rejection | | | | | | |
| Manifest Reference Number: _____ | | | | | | |
| 18b. Alternate Facility (or Generator) U.S. EPA ID Number | | | | | | |
| Facility's Phone: _____ | | | | | | |
| 18c. Signature of Alternate Facility (or Generator) Month Day Year | | | | | | |
| 19. Hazardous Waste Report Management Method Codes (i.e., codes for hazardous waste treatment, disposal, and recycling systems) | | | | | | |
| 1. H1B1 | 2. | 3. | 4. | | | |
| 20. Designated Facility Owner or Operator: Certification of receipt of hazardous materials covered by the manifest except as noted in Item 18a | | | | | | |
| Printed/Typed Name Denise Hunsicker | | Signature  | | Month Day Year 6 24 24 | | |

Please print or type.

Form Approved. OMB No. 2050-0039

| | | | | | | |
|--|--|---|--|--|---|--|
| UNIFORM HAZARDOUS WASTE MANIFEST | | 1. Generator ID Number CAL000273547 | 2. Page 1 of 1 | 3. Emergency Response Phone 1-209-321-0319 | 4. Manifest Tracking Number 018899399 FLE | |
| 5. Generator's Name and Mailing Address CA Regional Water Quality Control Board 2501 Lake Tahoe Blvd. S. Lake Tahoe CA 96150 | | | Generator's Site Address (if different than mailing address) GPS: 38.89458, - 119.779985 Markleeville CA 96120 | | | |
| Generator's Phone: 530 542 5400 | | | | | | |
| 6. Transporter 1 Company Name SUNVEY J TRANSPORTATION INC | | | U.S. EPA ID Number CAL000329789 | | | |
| 7. Transporter 2 Company Name | | | U.S. EPA ID Number | | | |
| 8. Designated Facility Name and Site Address US ECOLOGY HWY 95, 11 MILES S OF BEATTY BEATTY NV 89003 | | | U.S. EPA ID Number | | | |
| Facility's Phone: 775 553-2125 | | | NVT330010000 | | | |

| 9a. HM | 9b. U.S. DOT Description (including Proper Shipping Name, Hazard Class, ID Number, and Packing Group (if any)) | 10. Containers | | 11. Total Quantity | 12. Unit Wt./Vol. | 13. Waste Codes | | |
|-----------|--|----------------|-----------|--------------------|-------------------|-----------------|--|--|
| | | No. | Type | | | | | |
| 1. | Non RCRA Hazardous Waste, Solids (Contaminated Soil) | 001 | DT | 00018 | Y | 611 | | |
| 2. | | | | | | | | |
| 3. | | | | | | | | |
| 4. | | | | | | | | |

14. Special Handling Instructions and Additional Information
Soil Contaminated with Trace Metals **Profile# 070241030-0**

15. **GENERATOR'S/OFFEROR'S CERTIFICATION:** I hereby declare that the contents of this consignment are fully and accurately described above by the proper shipping name, and are classified, packaged, marked and labeled/placarded, and are in all respects in proper condition for transport according to applicable international and national governmental regulations. If export shipment and I am the Primary Exporter, I certify that the contents of this consignment conform to the terms of the attached EPA Acknowledgment of Consent.
 I certify that the waste minimization statement identified in 40 CFR 262.27(a) (if I am a large quantity generator) or (b) (if I am a small quantity generator) is true.

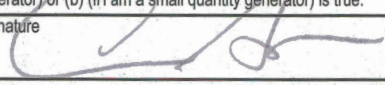
| | | | | |
|--|---|-------------------|------------------|-------------------|
| Generator's/Offoror's Printed/Typed Name CHRIS STETLOX | Signature  | Month 6 | Day 18 | Year 24 |
|--|---|-------------------|------------------|-------------------|

16. International Shipments ☐ Import to U.S. ☐ Export from U.S. Port of entry/exit: _____
 Transporter signature (for exports only): _____ Date leaving U.S.: _____

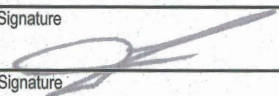
| | | | | |
|--|---|--------------------|------------------|-------------------|
| 17. Transporter Acknowledgment of Receipt of Materials | | | | |
| Transporter 1 Printed/Typed Name DAVID NAMINEZ | Signature  | Month 06 | Day 18 | Year 24 |
| Transporter 2 Printed/Typed Name | Signature | Month | Day | Year |

18. Discrepancy
 18a. Discrepancy Indication Space ☐ Quantity ☐ Type ☐ Residue ☐ Partial Rejection ☐ Full Rejection
 Manifest Reference Number: _____

| | | | |
|---|--|--------------------|-----|
| 18b. Alternate Facility (or Generator) | | U.S. EPA ID Number | |
| Facility's Phone: | | | |
| 18c. Signature of Alternate Facility (or Generator) | | Month | Day |
| | | | |

19. Hazardous Waste Report Management Method Codes (i.e., codes for hazardous waste treatment, disposal, and recycling systems)

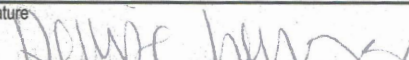

| | | | |
|----------------|----|----|----|
| 1. H039 | 2. | 3. | 4. |
|----------------|----|----|----|

20. Designated Facility Owner or Operator: Certification of receipt of hazardous materials covered by the manifest except as noted in Item 18a

| | | | | |
|--|---|--------------------|------------------|-------------------|
| Printed/Typed Name Denise Murray | Signature  | Month 11 | Day 24 | Year 24 |
|--|---|--------------------|------------------|-------------------|

Please print or type.

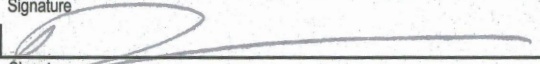
Form Approved, OMB No. 2050-0039

| | | | | | | | | | | | |
|---|--------|--|--|--------------------------|--|---|--|---|-------------------|-----------------|--|
| UNIFORM HAZARDOUS WASTE MANIFEST | | 1. Generator ID Number CAL000273547 | | 2. Page 1 of 1 | | 3. Emergency Response Phone 1-209-321-0310 | | 4. Manifest Tracking Number 018899400 FLE | | | |
| | | 5. Generator's Name and Mailing Address CA Regional Water Quality Control Board 2501 Lake Tahoe Blvd. S. Lake Tahoe CA 96150 | | | | | | Generator's Site Address (if different than mailing address) GPS: 38.69458, -119.779985 Markleeville CA 96120 | | | |
| | | Generator's Phone: 530 542-5400 | | | | | | | | | |
| | | 6. Transporter 1 Company Name Survey J. Transportation Inc. | | | | | | U.S. EPA ID Number CAR000329789 | | | |
| | | 7. Transporter 2 Company Name | | | | | | U.S. EPA ID Number | | | |
| | | 8. Designated Facility Name and Site Address USECOLOGY HWY 95, 11 MILES S OF BEATTY BEATTY NV 89003 | | | | | | U.S. EPA ID Number | | | |
| | | Facility's Phone: 775 553-2125 | | | | | | NVT330010000 | | | |
| GENERATOR | 9a. HM | 9b. U.S. DOT Description (including Proper Shipping Name, Hazard Class, ID Number, and Packing Group (if any)) | | | | 10. Containers No. Type | | 11. Total Quantity | 12. Unit Wt./Vol. | 13. Waste Codes | |
| | | 1. Non RCRA Hazardous Waste, Solids (Contaminated Soil) | | | | 001 DT | | 00018 | Y | 611 | |
| | | 2. | | | | | | | | | |
| | | 3. | | | | | | | | | |
| | | 4. | | | | | | | | | |
| 14. Special Handling Instructions and Additional Information Soil Contaminated with Trace Metals Profile# 070241030-0 | | | | | | | | | | | |
| 15. GENERATOR'S/OFFEROR'S CERTIFICATION: I hereby declare that the contents of this consignment are fully and accurately described above by the proper shipping name, and are classified, packaged, marked and labeled/placarded, and are in all respects in proper condition for transport according to applicable international and national governmental regulations. If export shipment and I am the Primary Exporter, I certify that the contents of this consignment conform to the terms of the attached EPA Acknowledgment of Consent. I certify that the waste minimization statement identified in 40 CFR 262.27(a) (if I am a large quantity generator) or (b) (if I am a small quantity generator) is true. | | | | | | | | | | | |
| Generator's/Offor's Printed/Typed Name CHRIS STETLER | | | | | | Signature  | | Month Day Year 6 18 24 | | | |
| 16. International Shipments <input type="checkbox"/> Import to U.S. <input type="checkbox"/> Export from U.S. Port of entry/exit: _____ Date leaving U.S.: _____ | | | | | | | | | | | |
| 17. Transporter Acknowledgment of Receipt of Materials | | | | | | | | | | | |
| Transporter 1 Printed/Typed Name Daniel Ramirez | | | | | | Signature  | | Month Day Year 6 24 24 | | | |
| Transporter 2 Printed/Typed Name | | | | | | Signature | | Month Day Year | | | |
| 18. Discrepancy | | | | | | | | | | | |
| 18a. Discrepancy Indication Space <input type="checkbox"/> Quantity <input type="checkbox"/> Type <input type="checkbox"/> Residue <input type="checkbox"/> Partial Rejection <input type="checkbox"/> Full Rejection | | | | | | | | | | | |
| Manifest Reference Number: | | | | | | | | | | | |
| 18b. Alternate Facility (or Generator) U.S. EPA ID Number | | | | | | | | | | | |
| Facility's Phone: | | | | | | | | | | | |
| 18c. Signature of Alternate Facility (or Generator) Month Day Year | | | | | | | | | | | |
| 19. Hazardous Waste Report Management Method Codes (i.e., codes for hazardous waste treatment, disposal, and recycling systems) | | | | | | | | | | | |
| 1. H1B1 2. 3. 4. | | | | | | | | | | | |
| 20. Designated Facility Owner or Operator: Certification of receipt of hazardous materials covered by the manifest except as noted in Item 18a | | | | | | | | | | | |
| Printed/Typed Name Denise Hummer | | | | | | Signature  | | Month Day Year 11 24 24 | | | |

17 YP86118

154 PD3650

Please print or type.

Form Approved. OMB No. 2050-0039

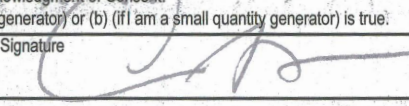
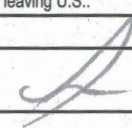
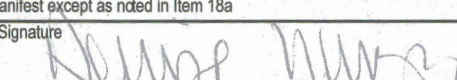
| | | | | | | | | | | |
|--|---|--|--|--------------------------|--|---|---|-------------------|-------------------|-------------------|
| UNIFORM HAZARDOUS WASTE MANIFEST | | 1. Generator ID Number CAL000273547 | | 2. Page 1 of 1 | 3. Emergency Response Phone 1-209-321-0319 | | 4. Manifest Tracking Number 018899401 FLE | | | |
| 5. Generator's Name and Mailing Address CA Regional Water Quality Control Board 2501 Lake Tahoe Blvd. S. Lake Tahoe CA 96150 | | | | | Generator's Site Address (if different than mailing address) GPS: 38.69459, - 119.779885 Markleeville CA 96120 | | | | | |
| Generator's Phone: 530 542-5400 | | | | | U.S. EPA ID Number CAR000354159 | | | | | |
| 6. Transporter 1 Company Name J.A. Rodriguez Transportation | | | | | U.S. EPA ID Number | | | | | |
| 7. Transporter 2 Company Name | | | | | U.S. EPA ID Number | | | | | |
| 8. Designated Facility Name and Site Address US ECOLOGY HWY 95, 11 MILES S OF BEATTY BEATTY NV 89003 | | | | | U.S. EPA ID Number NVT330010000 | | | | | |
| Facility's Phone: 775 553-2125 | | | | | | | | | | |
| GENERATOR | 9a. HM | 9b. U.S. DOT Description (including Proper Shipping Name, Hazard Class, ID Number, and Packing Group (if any)) | | | 10. Containers No. Type | | 11. Total Quantity | 12. Unit Wt./Vol. | 13. Waste Codes | |
| | 1. | Non RCRA Hazardous Waste, Solids (Contaminated Soil) | | | 001 DT | | 00018 | Y | 811 | |
| | 2. | | | | | | | | | |
| | 3. | | | | | | | | | |
| | 4. | | | | | | | | | |
| 14. Special Handling Instructions and Additional Information Soil Contaminated with Trace Metals Profile# 070241030-0 | | | | | | | | | | |
| 15. GENERATOR'S/OFFEROR'S CERTIFICATION: I hereby declare that the contents of this consignment are fully and accurately described above by the proper shipping name, and are classified, packaged, marked and labeled/placarded, and are in all respects in proper condition for transport according to applicable international and national governmental regulations. If export shipment and I am the Primary Exporter, I certify that the contents of this consignment conform to the terms of the attached EPA Acknowledgment of Consent. I certify that the waste minimization statement identified in 40 CFR 262.27(a) (if I am a large quantity generator) or (b) (if I am a small quantity generator) is true. | | | | | | | | | | |
| Generator's/Offoror's Printed/Typed Name CHRIS STERIO | | | | | Signature  | | Month 6 | Day 18 | Year 24 | |
| TRANSPORTER INT'L | 16. International Shipments <input type="checkbox"/> Import to U.S. <input type="checkbox"/> Export from U.S. Port of entry/exit: _____ Transporter signature (for exports only): _____ Date leaving U.S.: _____ | | | | | | | | | |
| | 17. Transporter Acknowledgment of Receipt of Materials | | | | | | | | | |
| | Transporter 1 Printed/Typed Name Rodriguez | | | | | Signature  | | Month 6 | Day 24 | Year 24 |
| | Transporter 2 Printed/Typed Name | | | | | Signature | | Month | Day | Year |
| DESIGNATED FACILITY | 18. Discrepancy | | | | | | | | | |
| | 18a. Discrepancy Indication Space <input type="checkbox"/> Quantity <input type="checkbox"/> Type <input type="checkbox"/> Residue <input type="checkbox"/> Partial Rejection <input type="checkbox"/> Full Rejection | | | | | | | | | |
| | Manifest Reference Number: _____ | | | | | | | | | |
| | 18b. Alternate Facility (or Generator) | | | | | U.S. EPA ID Number | | | | |
| | Facility's Phone: _____ | | | | | | | | | |
| | 18c. Signature of Alternate Facility (or Generator) | | | | | Month | | Day | Year | |
| 19. Hazardous Waste Report Management Method Codes (i.e., codes for hazardous waste treatment, disposal, and recycling systems) | | | | | | | | | | |
| 1. H034 2. 3. 4. | | | | | | | | | | |
| 20. Designated Facility Owner or Operator: Certification of receipt of hazardous materials covered by the manifest except as noted in Item 18a | | | | | | | | | | |
| Printed/Typed Name Donise Munner | | | | | Signature  | | Month 6 | Day 24 | Year 24 | |

TRUCK NO 32
TRUCK LIC- 2P29565

TRL-NO- ED 23
TRL-LIC- 4PG7627

Please print or type.

Form Approved: OMB No. 2050-0039

| | | | | | | | | | | | |
|--|--|--|--|----------------|--|--|-----------|--|----------------------------|-----------------|--|
| UNIFORM HAZARDOUS WASTE MANIFEST | | 1. Generator ID Number CAL000273547 | | 2. Page 1 of 1 | | 3. Emergency Response Phone 1-209-321-0319 | | 4. Manifest Tracking Number 018899402 FLE | | | |
| 5. Generator's Name and Mailing Address CA Regional Water Quality Control Board 2501 Lake Tahoe Blvd S. Lake Tahoe CA 96150 Generator's Phone: 530 542-5400 | | | | | | Generator's Site Address (if different than mailing address) GPS: 38.89459, - 119.779985 Markleeville CA 96120 | | | | | |
| 6. Transporter 1 Company Name ANAND TRANSPORT INC | | | | | | U.S. EPA ID Number CAR 000353839 | | | | | |
| 7. Transporter 2 Company Name | | | | | | U.S. EPA ID Number | | | | | |
| 8. Designated Facility Name and Site Address USECOLOGY HWY 95, 11 MILES S OF BEATTY BEATTY NV 89003 Facility's Phone: 775 553-2125 | | | | | | U.S. EPA ID Number NVT330010000 | | | | | |
| GENERATOR | 9a. HM | 9b. U.S. DOT Description (including Proper Shipping Name, Hazard Class, ID Number, and Packing Group (if any)) | | | | 10. Containers | | 11. Total Quantity | 12. Unit Wt./Vol. | 13. Waste Codes | |
| | | 1. Non RCRA Hazardous Waste, Solids (Contaminated Soil) | | | | No. | Type | | | | |
| | | | | | | 001 | DT | 00018 | Y | 811 | |
| | | 2. | | | | | | | | | |
| | | 3. | | | | | | | | | |
| | 4. | | | | | | | | | | |
| 14. Special Handling Instructions and Additional Information Soil Contaminated with Trace Metals Profile# 070241030-0 | | | | | | | | | | | |
| 15. GENERATOR'S/OFFEROR'S CERTIFICATION: I hereby declare that the contents of this consignment are fully and accurately described above by the proper shipping name, and are classified, packaged, marked and labeled/placarded, and are in all respects in proper condition for transport according to applicable international and national governmental regulations. If export shipment and I am the Primary Exporter, I certify that the contents of this consignment conform to the terms of the attached EPA Acknowledgment of Consent. I certify that the waste minimization statement identified in 40 CFR 262.27(a) (if I am a large quantity generator) or (b) (if I am a small quantity generator) is true. | | | | | | | | | | | |
| Generator's/Offor's Printed/Typed Name CURIS STOTER | | | | | | Signature | | Month Day Year 6 16 24 | | | |
| INT'L | 16. International Shipments <input type="checkbox"/> Import to U.S. <input type="checkbox"/> Export from U.S. Port of entry/exit: Date leaving U.S.: | | | | | | | | | | |
| | Transporter signature (for exports only): | | | | | | | | | | |
| TRANSPORTER | 17. Transporter Acknowledgment of Receipt of Materials | | | | | | | | | | |
| | Transporter 1 Printed/Typed Name GURJIT SINGH | | | | | | Signature | | Month Day Year 06 24 24 | | |
| DESIGNATED FACILITY | Transporter 2 Printed/Typed Name | | | | | | Signature | | Month Day Year | | |
| | 18. Discrepancy | | | | | | | | | | |
| 18a. Discrepancy Indication Space <input type="checkbox"/> Quantity <input type="checkbox"/> Type <input type="checkbox"/> Residue <input type="checkbox"/> Partial Rejection <input type="checkbox"/> Full Rejection | | | | | | | | | | | |
| 18b. Alternate Facility (or Generator) Manifest Reference Number: U.S. EPA ID Number | | | | | | | | | | | |
| Facility's Phone: | | | | | | | | | | | |
| 18c. Signature of Alternate Facility (or Generator) Month Day Year | | | | | | | | | | | |
| 19. Hazardous Waste Report Management Method Codes (i.e., codes for hazardous waste treatment, disposal, and recycling systems) | | | | | | | | | | | |
| 1. H031 2. 3. 4. | | | | | | | | | | | |
| 20. Designated Facility Owner or Operator: Certification of receipt of hazardous materials covered by the manifest except as noted in Item 18a | | | | | | | | | | | |
| Printed/Typed Name DENISE HUMMELER | | | | | | Signature | | Month Day Year 10 14 24 | | | |

2P30286 / 3031215

Please print or type.

Form Approved. OMB No. 2050-0039

| | | | | | | | |
|---|---|--|---|---|---|-------------------|-----------------|
| UNIFORM HAZARDOUS WASTE MANIFEST | | 1. Generator ID Number CAL000273547 | 2. Page 1 of 1 | 3. Emergency Response Phone 1-209-321-0319 | 4. Manifest Tracking Number 018899403 FLE | | |
| 5. Generator's Name and Mailing Address CA Regional Water Quality Control Board 2501 Lake Tahoe Blvd. S. Lake Tahoe CA 96150 Generator's Phone: 530-542-5400 | | | Generator's Site Address (if different than mailing address) GPS: 38.69459, -119.779885 Markleeville CA 96120 | | | | |
| 6. Transporter 1 Company Name DHINDSA TRANS INC | | | U.S. EPA ID Number CAR000351270 | | | | |
| 7. Transporter 2 Company Name | | | U.S. EPA ID Number | | | | |
| 8. Designated Facility Name and Site Address US ECOLOGY HWY 95, 11 MILES S OF BEATTY BEATTY NV 89003 Facility's Phone: 775-553-2125 | | | U.S. EPA ID Number NVT330010000 | | | | |
| GENERATOR | 9a. HM | 9b. U.S. DOT Description (including Proper Shipping Name, Hazard Class, ID Number, and Packing Group (if any)) | 10. Containers | | 11. Total Quantity | 12. Unit Wt./Vol. | 13. Waste Codes |
| | | 1. Non RCRA Hazardous Waste, Solids (Contaminated Soil) | No. | Type | | | |
| | | | 001 | DT | 00018 | Y | 811 |
| | | 2. | | | | | |
| | | 3. | | | | | |
| | | 4. | | | | | |
| 14. Special Handling Instructions and Additional Information Soil Contaminated with Trace Metals Profile# 070241030-0 | | | | | | | |
| 15. GENERATOR'S/OFFEROR'S CERTIFICATION: I hereby declare that the contents of this consignment are fully and accurately described above by the proper shipping name, and are classified, packaged, marked and labeled/placarded, and are in all respects in proper condition for transport according to applicable international and national governmental regulations. If export shipment and I am the Primary Exporter, I certify that the contents of this consignment conform to the terms of the attached EPA Acknowledgment of Consent. I certify that the waste minimization statement identified in 40 CFR 262.27(a) (if I am a large quantity generator) or (b) (if I am a small quantity generator) is true. | | | | | | | |
| Generator's/Offoror's Printed/Typed Name CHRIS STERCK | | Signature | | Month Day Year 6/18/24 | | | |
| INT'L | 16. International Shipments <input type="checkbox"/> Import to U.S. <input type="checkbox"/> Export from U.S. | | Port of entry/exit: Date leaving U.S.: | | | | |
| | Transporter signature (for exports only): | | | | | | |
| TRANSPORTER | 17. Transporter Acknowledgment of Receipt of Materials | | | | | | |
| | Transporter 1 Printed/Typed Name MANPREET DHINDSA | | Signature M S Dhindsa | | Month Day Year 06/24/24 | | |
| | Transporter 2 Printed/Typed Name | | Signature | | Month Day Year | | |
| DESIGNATED FACILITY | 18. Discrepancy | | | | | | |
| | 18a. Discrepancy Indication Space <input type="checkbox"/> Quantity <input type="checkbox"/> Type <input type="checkbox"/> Residue <input type="checkbox"/> Partial Rejection <input type="checkbox"/> Full Rejection | | | | | | |
| | Manifest Reference Number: | | | | | | |
| | 18b. Alternate Facility (or Generator) | | | U.S. EPA ID Number | | | |
| | Facility's Phone: | | | | | | |
| | 18c. Signature of Alternate Facility (or Generator) | | | | Month Day Year | | |
| 19. Hazardous Waste Report Management Method Codes (i.e., codes for hazardous waste treatment, disposal, and recycling systems) | | | | | | | |
| | 1. H103 | 2. | 3. | 4. | | | |
| 20. Designated Facility Owner or Operator: Certification of receipt of hazardous materials covered by the manifest except as noted in Item 18a | | | | | | | |
| Printed/Typed Name Denise Wimmer | | Signature | | Month Day Year 06/24/24 | | | |

Please print or type.

Form Approved. OMB No. 2050-0039

| | | | | | | | |
|---|---|--|---|---|---|---------------------------|-----------------|
| UNIFORM HAZARDOUS WASTE MANIFEST | | 1. Generator ID Number CAL000273547 | 2. Page 1 of 1 | 3. Emergency Response Phone 1-209-321-0319 | 4. Manifest Tracking Number 018899404 FLE | | |
| 5. Generator's Name and Mailing Address CA Regional Water Quality Control Board 2501 Lake Tahoe Blvd S. Lake Tahoe CA 96150 | | | Generator's Site Address (if different than mailing address) GPS 38.69459, - 119.779985 Markleeville CA 96120 | | | | |
| Generator's Phone: 530 542-5400 | | | U.S. EPA ID Number CAR000341263 | | | | |
| 6. Transporter 1 Company Name PICKOW TRUCKING INC | | | U.S. EPA ID Number | | | | |
| 7. Transporter 2 Company Name | | | U.S. EPA ID Number | | | | |
| 8. Designated Facility Name and Site Address HWY 95, 11 MILES S OF BEATTY BEATTY NV 89003 | | | U.S. EPA ID Number NVT330010000 | | | | |
| Facility's Phone: 775 553-2125 | | | | | | | |
| GENERATOR | 9a. HM | 9b. U.S. DOT Description (including Proper Shipping Name, Hazard Class, ID Number, and Packing Group (if any)) | 10. Containers | | 11. Total Quantity | 12. Unit Wt./Vol. | 13. Waste Codes |
| | | | No. | Type | | | |
| | | 1. Non RCRA Hazardous Waste, Solids (Contaminated Soil) | 001 | DT | 00018 | Y | 811 |
| | | 2. | | | | | |
| | | 3. | | | | | |
| | | 4. | | | | | |
| 14. Special Handling Instructions and Additional Information: Soil Contaminated with Trace Metals Profile# 070241030-0 | | | | | | | |
| 15. GENERATOR'S/OFFEROR'S CERTIFICATION: I hereby declare that the contents of this consignment are fully and accurately described above by the proper shipping name, and are classified, packaged, marked and labeled/placarded, and are in all respects in proper condition for transport according to applicable international and national governmental regulations. If export shipment and I am the Primary Exporter, I certify that the contents of this consignment conform to the terms of the attached EPA Acknowledgment of Consent. I certify that the waste minimization statement identified in 40 CFR 262.27(a) (if I am a large quantity generator) or (b) (if I am a small quantity generator) is true. | | | | | | | |
| Generator's/Offor's Printed/Typed Name CHRIS STETLER | | | Signature | | | Month Day Year 6 18 24 | |
| INT'L | 16. International Shipments <input type="checkbox"/> Import to U.S. <input type="checkbox"/> Export from U.S. Port of entry/exit: _____ Date leaving U.S.: _____ | | | | | | |
| | Transporter signature (for exports only): _____ | | | | | | |
| TRANSPORTER | 17. Transporter Acknowledgment of Receipt of Materials | | | | | | |
| | Transporter 1 Printed/Typed Name MISAEI HENNENA | | | Signature | | Month Day Year 6 24 24 | |
| | Transporter 2 Printed/Typed Name | | | Signature | | Month Day Year | |
| DESIGNATED FACILITY | 18. Discrepancy | | | | | | |
| | 18a. Discrepancy Indication Space <input type="checkbox"/> Quantity <input type="checkbox"/> Type <input type="checkbox"/> Residue <input type="checkbox"/> Partial Rejection <input type="checkbox"/> Full Rejection | | | | | | |
| | Manifest Reference Number: _____ | | | | | | |
| | 18b. Alternate Facility (or Generator) U.S. EPA ID Number | | | | | | |
| | Facility's Phone: _____ | | | | | | |
| | 18c. Signature of Alternate Facility (or Generator) | | | | | Month Day Year | |
| | 19. Hazardous Waste Report Management Method Codes (i.e., codes for hazardous waste treatment, disposal, and recycling systems) | | | | | | |
| | 1. H034 | 2. | 3. | 4. | | | |
| | 20. Designated Facility Owner or Operator: Certification of receipt of hazardous materials covered by the manifest except as noted in Item 18a | | | | | | |
| | Printed/Typed Name JENNIFER HUNTER | | | Signature | | Month Day Year 6 24 24 | |

Please print or type.

Form Approved. OMB No. 2050-0039

| UNIFORM HAZARDOUS WASTE MANIFEST | | 1. Generator ID Number | 2. Page 1 of | 3. Emergency Response Phone | 4. Manifest Tracking Number | | | | |
|--|---|--|---|------------------------------------|-----------------------------|-------------------|-----------------|------|------|
| | | CAL000273547 | 1 | 1-209-321-0319 | 018899405 FLE | | | | |
| 5. Generator's Name and Mailing Address | | Generator's Site Address (if different than mailing address) | | | | | | | |
| CA Regional Water Quality Control Board 2501 Lake Tahoe Blvd. S. Lake Tahoe CA 96150 | | GPS: 38.69459, -119.779885 Markleeville CA 96120 | | | | | | | |
| Generator's Phone: 530 542-5400 | | | | | | | | | |
| 6. Transporter 1 Company Name | | CHAVER TRUCKING | | U.S. EPA ID Number CAR000162990 | | | | | |
| 7. Transporter 2 Company Name | | | | U.S. EPA ID Number | | | | | |
| 8. Designated Facility Name and Site Address | | | | U.S. EPA ID Number | | | | | |
| US ECOLOGY HWY 95, 11 MILES S OF BEATTY BEATTY NV 89003 | | | | | | | | | |
| Facility's Phone: 775 553-2125 | | | | NVT33001C000 | | | | | |
| GENERATOR | 9a. HM | 9b. U.S. DOT Description (including Proper Shipping Name, Hazard Class, ID Number, and Packing Group (if any)) | 10. Containers | | 11. Total Quantity | 12. Unit Wt./Vol. | 13. Waste Codes | | |
| | | | No. | Type | | | | | |
| | | 1. Non RCRA Hazardous Waste, Solids (Contaminated Soil) | 001 | DT | 00018 | Y | 611 | | |
| | | 2. | | | | | | | |
| | | 3. | | | | | | | |
| | | 4. | | | | | | | |
| 14. Special Handling Instructions and Additional Information | | | | | | | | | |
| Soil Contaminated with Trace Metals Profile# 070241030-0 | | | | | | | | | |
| 15. GENERATOR'S/OFFEROR'S CERTIFICATION: I hereby declare that the contents of this consignment are fully and accurately described above by the proper shipping name, and are classified, packaged, marked and labeled/placarded, and are in all respects in proper condition for transport according to applicable international and national governmental regulations. If export shipment and I am the Primary Exporter, I certify that the contents of this consignment conform to the terms of the attached EPA Acknowledgment of Consent. I certify that the waste minimization statement identified in 40 CFR 262.27(a) (if I am a large quantity generator) or (b) (if I am a small quantity generator) is true. | | | | | | | | | |
| Generator's/Offor's Printed/Typed Name | | Signature | | | | Month | Day | Year | |
| Cecilia Smith | | | | | | 6 | 16 | 24 | |
| INT'L | 16. International Shipments | | <input type="checkbox"/> Import to U.S. <input type="checkbox"/> Export from U.S. | | Port of entry/exit: | | | | |
| | Transporter signature (for exports only): | | | | Date leaving U.S.: | | | | |
| TRANSPORTER | 17. Transporter Acknowledgment of Receipt of Materials | | | | | | | | |
| | Transporter 1 Printed/Typed Name | | Signature | | | | Month | Day | Year |
| | JOSE CHAVEZ | | | | | | 6 | 24 | 24 |
| | Transporter 2 Printed/Typed Name | | Signature | | | | Month | Day | Year |
| | | | | | | | | | |
| DESIGNATED FACILITY | 18. Discrepancy | | | | | | | | |
| | 18a. Discrepancy Indication Space <input type="checkbox"/> Quantity <input type="checkbox"/> Type <input type="checkbox"/> Residue <input type="checkbox"/> Partial Rejection <input type="checkbox"/> Full Rejection | | | | | | | | |
| | Manifest Reference Number: | | | | | | | | |
| | 18b. Alternate Facility (or Generator) | | U.S. EPA ID Number | | | | | | |
| | Facility's Phone: | | | | | | | | |
| | 18c. Signature of Alternate Facility (or Generator) | | | | | | Month | Day | Year |
| | | | | | | | | | |
| | 19. Hazardous Waste Report Management Method Codes (i.e., codes for hazardous waste treatment, disposal, and recycling systems) | | | | | | | | |
| | 1. H039 | 2. | 3. | 4. | | | | | |
| | 20. Designated Facility Owner or Operator: Certification of receipt of hazardous materials covered by the manifest except as noted in Item 18a | | | | | | | | |
| | Printed/Typed Name | | Signature | | | | Month | Day | Year |
| | Denise Hummel | | | | | | 10 | 24 | 24 |

9380104 4ND5046

Please print or type.

Form Approved. OMB No. 2050-0039

| | | | | | | | | | | |
|---|---|--|--|-------------------|--|--|---|-------------------|-----------------|--|
| UNIFORM HAZARDOUS WASTE MANIFEST | | 1. Generator ID Number CAL 000 273547 | | 2. Page 1 of 1 | 3. Emergency Response Phone 1-209-321-0319 | | 4. Manifest Tracking Number 018899406 FLE | | | |
| 5. Generator's Name and Mailing Address CA Regional Water Quality Control Board 2501 Lake Tahoe Blvd. S. Lake Tahoe CA 96150 Generator's Phone: 530 542-5400 | | | | | Generator's Site Address (if different than mailing address) GPS: 38.69459, - 119.779985 Markleeville CA 96120 | | | | | |
| 6. Transporter 1 Company Name <i>Chayoli Trucking</i> | | | | | U.S. EPA ID Number CAR000257154 | | | | | |
| 7. Transporter 2 Company Name | | | | | U.S. EPA ID Number | | | | | |
| 8. Designated Facility Name and Site Address USECOLOGY HWY 95, 11 MILES S OF BEATTY BEATTY NV 89003 Facility's Phone: 775 553-2125 | | | | | U.S. EPA ID Number NVT330010000 | | | | | |
| GENERATOR | 9a. HM | 9b. U.S. DOT Description (including Proper Shipping Name, Hazard Class, ID Number, and Packing Group (if any)) | | | 10. Containers No. Type | | 11. Total Quantity | 12. Unit Wt./Vol. | 13. Waste Codes | |
| | | 1. Non RCRA Hazardous Waste, Solids (Contaminated Soil) | | | 001 DT | | 00018 | Y | 811 | |
| | | 2. | | | | | | | | |
| | | 3. | | | | | | | | |
| | | 4. | | | | | | | | |
| 14. Special Handling Instructions and Additional Information Soil Contaminated with Trace Metals Profile# 070241030-0 | | | | | | | | | | |
| 15. GENERATOR'S/OFFEROR'S CERTIFICATION: I hereby declare that the contents of this consignment are fully and accurately described above by the proper shipping name, and are classified, packaged, marked and labeled/placarded, and are in all respects in proper condition for transport according to applicable international and national governmental regulations. If export shipment and I am the Primary Exporter, I certify that the contents of this consignment conform to the terms of the attached EPA Acknowledgment of Consent. I certify that the waste minimization statement identified in 40 CFR 262.27(a) (if I am a large quantity generator) or (b) (if I am a small quantity generator) is true. | | | | | | | | | | |
| Generator's/Offor's Printed/Typed Name: <i>CHAS STEREN</i> Signature: <i>[Signature]</i> Month: 6 Day: 18 Year: 94 | | | | | | | | | | |
| INT'L | 16. International Shipments <input type="checkbox"/> Import to U.S. <input type="checkbox"/> Export from U.S. Port of entry/exit: Date leaving U.S.: | | | | | | | | | |
| TRANSPORTER | 17. Transporter Acknowledgment of Receipt of Materials | | | | | | | | | |
| | Transporter 1 Printed/Typed Name: <i>Chapman Almanza</i> Signature: <i>[Signature]</i> Month: 6 Day: 24 Year: 94 | | | | | Transporter 2 Printed/Typed Name: Signature: Month: Day: Year: | | | | |
| DESIGNATED FACILITY | 18. Discrepancy | | | | | | | | | |
| | 18a. Discrepancy Indication Space <input type="checkbox"/> Quantity <input type="checkbox"/> Type <input type="checkbox"/> Residue <input type="checkbox"/> Partial Rejection <input type="checkbox"/> Full Rejection | | | | | | | | | |
| | 18b. Alternate Facility (or Generator) Manifest Reference Number: U.S. EPA ID Number | | | | | | | | | |
| | Facility's Phone: 18c. Signature of Alternate Facility (or Generator) Month: Day: Year: | | | | | | | | | |
| 19. Hazardous Waste Report Management Method Codes (i.e., codes for hazardous waste treatment, disposal, and recycling systems) | | | | | | | | | | |
| 1. <i>H1031</i> 2. 3. 4. | | | | | | | | | | |
| 20. Designated Facility Owner or Operator: Certification of receipt of hazardous materials covered by the manifest except as noted in Item 18a | | | | | | | | | | |
| Printed/Typed Name: <i>Donise Hernandez</i> Signature: <i>[Signature]</i> Month: Day: Year: <i>10/24/94</i> | | | | | | | | | | |



Please print or type.

Form Approved. OMB No. 2050-0039

| | | | | | | | | |
|--|---|--|----------------|--|---|---------------------------|---------------------------|--|
| UNIFORM HAZARDOUS WASTE MANIFEST | | 1. Generator ID Number CAL000273547 | 2. Page 1 of 1 | 3. Emergency Response Phone 1-209-321-0319 | 4. Manifest Tracking Number 018899407 FLE | | | |
| 5. Generator's Name and Mailing Address CA Regional Water Quality Control Board 2501 Lake Tahoe Blvd. S. Lake Tahoe CA 96150 | | | | Generator's Site Address (if different than mailing address) GPS: 38.89459, - 119.779985 Markleeville CA 96120 | | | | |
| Generator's Phone: 530 542-5400 | | | | U.S. EPA ID Number CAR000353871 | | | | |
| 6. Transporter 1 Company Name Saranillo Trucking | | | | U.S. EPA ID Number | | | | |
| 7. Transporter 2 Company Name | | | | U.S. EPA ID Number | | | | |
| 8. Designated Facility Name and Site Address US ECOLOGY HWY 95, 11 MILES S OF BEATTY BEATTY NV 89003 | | | | U.S. EPA ID Number NVT330010000 | | | | |
| Facility's Phone: 775 553-2125 | | | | | | | | |
| GENERATOR | 9a. HM | 9b. U.S. DOT Description (including Proper Shipping Name, Hazard Class, ID Number, and Packing Group (if any)) | 10. Containers | | 11. Total Quantity | 12. Unit Wt./Vol. | 13. Waste Codes | |
| | | | No.e | Type | | | | |
| | | 1. Non RCRA Hazardous Waste, Solids (Contaminated Soil) | 001 | DT | 00018 | Y | 811 | |
| | | 2. | | | | | | |
| | | 3. | | | | | | |
| | | 4. | | | | | | |
| 14. Special Handling Instructions and Additional Information Soil Contaminated with Trace Metals Profile# 070241030-0 | | | | | | | | |
| 15. GENERATOR'S/OFFEROR'S CERTIFICATION: I hereby declare that the contents of this consignment are fully and accurately described above by the proper shipping name, and are classified, packaged, marked and labeled/placarded, and are in all respects in proper condition for transport according to applicable international and national governmental regulations. If export shipment and I am the Primary Exporter, I certify that the contents of this consignment conform to the terms of the attached EPA Acknowledgment of Consent. I certify that the waste minimization statement identified in 40 CFR 262.27(a) (if I am a large quantity generator) or (b) (if I am a small quantity generator) is true. | | | | | | | | |
| Generator's/Offor's Printed/Typed Name CURS STETLER | | | | Signature | | Month Day Year 6 18 24 | | |
| INT'L | 16. International Shipment <input type="checkbox"/> Import to U.S. <input type="checkbox"/> Export from U.S. Port of entry/exit: Date leaving U.S.: | | | | | | | |
| | Transporter signature (for exports only): | | | | | | | |
| TRANSPORTER | 17. Transporter Acknowledgment of Receipt of Material | | | | | | | |
| | Transporter 1 Printed/Typed Name Christopher Saranillo | | | | Signature Christopher Saranillo | | Month Day Year 6 25 24 | |
| | Transporter 2 Printed/Typed Name | | | | Signature | | Month Day Year | |
| DESIGNATED FACILITY | 18. Discrepancy | | | | | | | |
| | 18a. Discrepancy Indication Space <input type="checkbox"/> Quantity <input type="checkbox"/> Type <input type="checkbox"/> Residue <input type="checkbox"/> Partial Rejection <input type="checkbox"/> Full Rejection | | | | | | | |
| | Manifest Reference Number: | | | | | | | |
| | 18b. Alternate Facility (or Generator) | | | | U.S. EPA ID Number | | | |
| | Facility's Phone: | | | | | | | |
| | 18c. Signature of Alternate Facility (or Generator) | | | | Month Day Year | | | |
| | 19. Hazardous Waste Report Management Method Codes (i.e., codes for hazardous waste treatment, disposal, and recycling systems) | | | | | | | |
| | 1. HV34 | 2. | 3. | 4. | | | | |
| | 20. Designated Facility Owner or Operator: Certification of receipt of hazardous materials covered by the manifest except as noted in Item 18a | | | | | | | |
| | Printed/Typed Name Donist Hummer | | | | Signature Donist Hummer | | Month Day Year 6 25 24 | |

Please print or type.

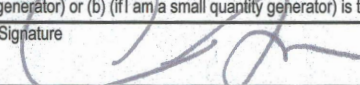
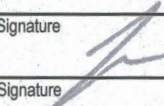
Form Approved. OMB No. 2050-0039

| UNIFORM HAZARDOUS WASTE MANIFEST | | 1. Generator ID Number CAL000273547 | 2. Page 1 of 1 | 3. Emergency Response Phone 1-209-321-0319 | 4. Manifest Tracking Number 018899408 FLE | | |
|---|--|---|--|--|---|------------------|-------------------|
| 5. Generator's Name and Mailing Address CA Regional Water Quality Control Board 2501 Lake Tahoe Blvd S. Lake Tahoe CA 96150 | | | Generator's Site Address (if different than mailing address) GPS: 38.69459, - 119.779985 Markleeville CA 96120 | | | | |
| Generator's Phone: 530 542-5400 | | | | | | | |
| 6. Transporter 1 Company Name Maple Creek Trans Inc | | | U.S. EPA ID Number CA R000160796 | | | | |
| 7. Transporter 2 Company Name | | | U.S. EPA ID Number | | | | |
| 8. Designated Facility Name and Site Address USECOLOGY HWY 95, 11 MILES S OF BEATTY BEATTY NV 89003 | | | U.S. EPA ID Number NVT330010000 | | | | |
| Facility's Phone: 775 553-2125 | | | | | | | |
| 9a. HM | 9b. U.S. DOT Description (including Proper Shipping Name, Hazard Class, ID Number, and Packing Group (if any)) | 10. Containers | | 11. Total Quantity | 12. Unit Wt./Vol. | 13. Waste Codes | |
| | | No. | Type | | | | |
| | 1. Non RCRA Hazardous Waste, Solids (Contaminated Soil) | 001 | DT | 00018 | Y | 811 | |
| | 2. | | | | | | |
| | 3. | | | | | | |
| | 4. | | | | | | |
| 14. Special Handling Instructions and Additional Information Soil Contaminated with Trace Metals Profile# 070241030-0 | | | | | | | |
| 15. GENERATOR'S/OFFEROR'S CERTIFICATION: I hereby declare that the contents of this consignment are fully and accurately described above by the proper shipping name, and are classified, packaged, marked and labeled/placarded, and are in all respects in proper condition for transport according to applicable international and national governmental regulations. If export shipment and I am the Primary Exporter, I certify that the contents of this consignment conform to the terms of the attached EPA Acknowledgment of Consent. I certify that the waste minimization statement identified in 40 CFR 262.27(a) (if I am a large quantity generator) or (b) (if I am a small quantity generator) is true. | | | | | | | |
| Generator's/Offor's Printed/Typed Name CHRIS STERCH | | | Signature  | | Month 6 | Day 18 | Year 24 |
| 16. International Shipments <input type="checkbox"/> Import to U.S. <input type="checkbox"/> Export from U.S. Port of entry/exit: _____ Transporter signature (for exports only): _____ Date leaving U.S.: _____ | | | | | | | |
| 17. Transporter Acknowledgment of Receipt of Materials | | | | | | | |
| Transporter 1 Printed/Typed Name Tara Khan | | | Signature  | | Month 6 | Day 25 | Year 24 |
| Transporter 2 Printed/Typed Name | | | Signature | | Month | Day | Year |
| 18. Discrepancy | | | | | | | |
| 18a. Discrepancy Indication Space <input type="checkbox"/> Quantity <input type="checkbox"/> Type <input type="checkbox"/> Residue <input type="checkbox"/> Partial Rejection <input type="checkbox"/> Full Rejection | | | | | | | |
| Manifest Reference Number: _____ | | | | | | | |
| 18b. Alternate Facility (or Generator) U.S. EPA ID Number | | | | | | | |
| Facility's Phone: _____ | | | | | | | |
| 18c. Signature of Alternate Facility (or Generator) Month Day Year | | | | | | | |
| 19. Hazardous Waste Report Management Method Codes (i.e., codes for hazardous waste treatment, disposal, and recycling systems) | | | | | | | |
| 1. H1B4 | | 2. | | 3. | | 4. | |
| 20. Designated Facility Owner or Operator: Certification of receipt of hazardous materials covered by the manifest except as noted in Item 18a | | | | | | | |
| Printed/Typed Name Dorise Hunter | | | Signature  | | Month 10 | Day 25 | Year 24 |

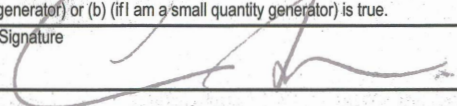
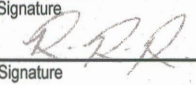
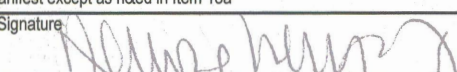

Please print or type.

Form Approved. OMB No. 2050-0039

| UNIFORM HAZARDOUS WASTE MANIFEST | | 1. Generator ID Number CAL000273547 | | 2. Page 1 of 1 | | 3. Emergency Response Phone 1-209-321-0319 | | 4. Manifest Tracking Number 018899409 FLE | |
|--|--|--|------|--|-------------------|--|--|---|--|
| | | 5. Generator's Name and Mailing Address CA Regional Water Quality Control Board 2501 Lake Tahoe Blvd. S. Lake Tahoe CA 96150 | | Generator's Site Address (if different than mailing address) GPS 38.69459, -119.779985 Markleeville CA 96120 | | | | | |
| 6. Transporter 1 Company Name Magic Wheels Trans Inc. | | U.S. EPA ID Number CAR000160796 | | | | | | | |
| 7. Transporter 2 Company Name | | U.S. EPA ID Number | | | | | | | |
| 8. Designated Facility Name and Site Address US ECOLOGY HWY 95, 11 MILES S OF BEATTY BEATTY NV 89003 | | U.S. EPA ID Number | | | | | | | |
| Facility's Phone: 775 553-2125 | | NVT330010000 | | | | | | | |
| 9a. HM | 9b. U.S. DOT Description (including Proper Shipping Name, Hazard Class, ID Number, and Packing Group (if any)) | 10. Containers | | 11. Total Quantity | 12. Unit Wt./Vol. | 13. Waste Codes | | | |
| | | No. | Type | | | | | | |
| 1. | Non RCRA Hazardous Waste, Solids (Contaminated Soil) | 001 | DT | 00018 | Y | 611 | | | |
| 2. | | | | | | | | | |
| 3. | | | | | | | | | |
| 4. | | | | | | | | | |
| 14. Special Handling Instructions and Additional Information Soil Contaminated with Trace Metals Profile# 070241030-0 | | | | | | | | | |
| 15. GENERATOR'S/OFFEROR'S CERTIFICATION: I hereby declare that the contents of this consignment are fully and accurately described above by the proper shipping name, and are classified, packaged, marked and labeled/placarded, and are in all respects in proper condition for transport according to applicable international and national governmental regulations. If export shipment and I am the Primary Exporter, I certify that the contents of this consignment conform to the terms of the attached EPA Acknowledgment of Consent. I certify that the waste minimization statement identified in 40 CFR 262.27(a) (if I am a large quantity generator) or (b) (if I am a small quantity generator) is true. | | | | | | | | | |
| Generator's/Offor's Printed/Typed Name CHRIS STETLER | | | | Signature  | | Month Day Year 6 18 24 | | | |
| 16. International Shipments <input type="checkbox"/> Import to U.S. <input type="checkbox"/> Export from U.S. Port of entry/exit: _____ Date leaving U.S.: _____ | | | | | | | | | |
| 17. Transporter Acknowledgment of Receipt of Materials | | | | | | | | | |
| Transporter 1 Printed/Typed Name Ramon Romero | | | | Signature  | | Month Day Year 6 25 24 | | | |
| Transporter 2 Printed/Typed Name | | | | Signature | | Month Day Year | | | |
| 18. Discrepancy | | | | | | | | | |
| 18a. Discrepancy Indication Space <input type="checkbox"/> Quantity <input type="checkbox"/> Type <input type="checkbox"/> Residue <input type="checkbox"/> Partial Rejection <input type="checkbox"/> Full Rejection | | | | | | | | | |
| Manifest Reference Number: | | | | | | | | | |
| 18b. Alternate Facility (or Generator) U.S. EPA ID Number | | | | | | | | | |
| Facility's Phone: | | | | | | | | | |
| 18c. Signature of Alternate Facility (or Generator) Month Day Year | | | | | | | | | |
| 19. Hazardous Waste Report Management Method Codes (i.e., codes for hazardous waste treatment, disposal, and recycling systems) | | | | | | | | | |
| 1. H139 | | 2. | | 3. | | 4. | | | |
| 20. Designated Facility Owner or Operator: Certification of receipt of hazardous materials covered by the manifest except as noted in Item 18a | | | | | | | | | |
| Printed/Typed Name Denise Hummer | | | | Signature  | | Month Day Year 6 25 24 | | | |

Please print or type.

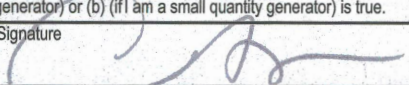
Form Approved. OMB No. 2050-0039

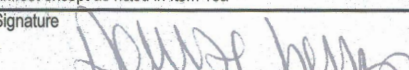
| UNIFORM HAZARDOUS WASTE MANIFEST | | 1. Generator ID Number CAL000273547 | 2. Page 1 of 1 | 3. Emergency Response Phone 1-209-321-0319 | 4. Manifest Tracking Number 018899410 FLE | | |
|--|--|---|--------------------------|--|---|-----------------------------------|--|
| 5. Generator's Name and Mailing Address CA Regional Water Quality Control Board 2501 Lake Tahoe Blvd. S. Lake Tahoe CA 96150 | | | | Generator's Site Address (if different than mailing address) GPS: 38.89459, - 119.779985 Markleeville CA 96120 | | | |
| Generator's Phone: 530 542-5400 | | | | | | | |
| 6. Transporter 1 Company Name RIGHT LANE XPRESS INC | | | | U.S. EPA ID Number CAR000354381 | | | |
| 7. Transporter 2 Company Name | | | | U.S. EPA ID Number | | | |
| 8. Designated Facility Name and Site Address USECOLOGY HWY 95, 11 MILES S OF BEATTY BEATTY NV 89003 | | | | U.S. EPA ID Number NVT330010000 | | | |
| Facility's Phone: 775 553-2125 | | | | | | | |
| 9a. HM | 9b. U.S. DOT Description (including Proper Shipping Name, Hazard Class, ID Number, and Packing Group (if any)) | 10. Containers | | 11. Total Quantity | 12. Unit Wt./Vol. | 13. Waste Codes | |
| | | No. | Type | | | | |
| 1. | Non RCRA Hazardous Waste, Solids (Contaminated Soil) | 001 | DT | 00018 | Y | 811 | |
| 2. | | | | | | | |
| 3. | | | | | | | |
| 4. | | | | | | | |
| 14. Special Handling Instructions and Additional Information Soil Contaminated with Trace Metals Profile# 070241030-0 | | | | | | | |
| 15. GENERATOR'S/OFFEROR'S CERTIFICATION: I hereby declare that the contents of this consignment are fully and accurately described above by the proper shipping name, and are classified, packaged, marked and labeled/placarded, and are in all respects in proper condition for transport according to applicable international and national governmental regulations. If export shipment and I am the Primary Exporter, I certify that the contents of this consignment conform to the terms of the attached EPA Acknowledgment of Consent. I certify that the waste minimization statement identified in 40 CFR 262.27(a) (if I am a large quantity generator) or (b) (if I am a small quantity generator) is true. | | | | | | | |
| Generator's/Offor's Printed/Typed Name CHRIS STEROK | | | | Signature  | | Month Day Year 6 16 24 | |
| 16. International Shipments <input type="checkbox"/> Import to U.S. <input type="checkbox"/> Export from U.S. Port of entry/exit: Date leaving U.S.: | | | | | | | |
| 17. Transporter Acknowledgment of Receipt of Materials | | | | | | | |
| Transporter 1 Printed/Typed Name AVTAR BARRA | | | | Signature  | | Month Day Year 06 25 24 | |
| Transporter 2 Printed/Typed Name | | | | Signature | | Month Day Year | |
| 18. Discrepancy | | | | | | | |
| 18a. Discrepancy Indication Space <input type="checkbox"/> Quantity <input type="checkbox"/> Type <input type="checkbox"/> Residue <input type="checkbox"/> Partial Rejection <input type="checkbox"/> Full Rejection | | | | | | | |
| Manifest Reference Number: | | | | | | | |
| 18b. Alternate Facility (or Generator) U.S. EPA ID Number | | | | | | | |
| Facility's Phone: | | | | | | | |
| 18c. Signature of Alternate Facility (or Generator) | | | | | | Month Day Year | |
| 19. Hazardous Waste Report Management Method Codes (i.e., codes for hazardous waste treatment, disposal, and recycling systems) | | | | | | | |
| 1. H109 | | 2. | | 3. | | 4. | |
| 20. Designated Facility Owner or Operator: Certification of receipt of hazardous materials covered by the manifest except as noted in Item 18a | | | | | | | |
| Printed/Typed Name DANIEL ELMAN | | | | Signature  | | Month Day Year 10 25 24 | |

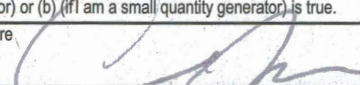
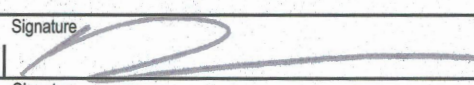
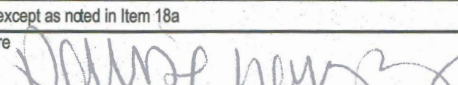
| | | | | | | | | | |
|---|---|--|--|---|---|---|---|----------------------------------|-----------------|
| UNIFORM HAZARDOUS WASTE MANIFEST | | 1. Generator ID Number CAL000273547 | | 2. Page 1 of 1 | 3. Emergency Response Phone 1-209-321-0319 | | 4. Manifest Tracking Number 018899411 FLE | | |
| | | 5. Generator's Name and Mailing Address CA Regional Water Quality Control Board 2501 Lake Tahoe Blvd. S. Lake Tahoe CA 96150 | | Generator's Site Address (if different than mailing address) GPS: 38.89459, -119.779885 Markleeville CA 96120 | | | | | |
| 6. Transporter 1 Company Name Swavey J. Transportation Inc | | U.S. EPA ID Number CAR00029789 | | 7. Transporter 2 Company Name | | U.S. EPA ID Number | | | |
| 8. Designated Facility Name and Site Address US ECOLOGY HWY 95, 11 MILES S OF BEATTY BEATTY NV 89003 | | U.S. EPA ID Number NVT330010000 | | Facility's Phone: 775 553-2125 | | | | | |
| GENERATOR | 9a. HM | 9b. U.S. DOT Description (including Proper Shipping Name, Hazard Class, ID Number, and Packing Group (if any)) | | | 10. Containers No. Type | | 11. Total Quantity | 12. Unit Wt./Vol. | 13. Waste Codes |
| | | 1. Non RCRA Hazardous Waste, Solids (Contaminated Soil) | | | 0 0 1 DT | | 00018 | Y | 611 |
| | | 2. | | | | | | | |
| | | 3. | | | | | | | |
| | | 4. | | | | | | | |
| 14. Special Handling Instructions and Additional Information Soil Contaminated with Trace Metals Profile# 070241030-0 | | | | | | | | | |
| 15. GENERATOR'S/OFFEROR'S CERTIFICATION: I hereby declare that the contents of this consignment are fully and accurately described above by the proper shipping name, and are classified, packaged, marked and labeled/placarded, and are in all respects in proper condition for transport according to applicable international and national governmental regulations. If export shipment and I am the Primary Exporter, I certify that the contents of this consignment conform to the terms of the attached EPA Acknowledgment of Consent. I certify that the waste minimization statement identified in 40 CFR 262.27(a) (if I am a large quantity generator) or (b) (if I am a small quantity generator) is true. | | | | | | | | | |
| Generator's/Offeror's Printed/Typed Name CHRIS STEROL | | | | | Signature  | | Month Day Year 6 18 24 | | |
| INT'L | 16. International Shipments <input type="checkbox"/> Import to U.S. <input type="checkbox"/> Export from U.S. Port of entry/exit: Date leaving U.S.: | | | | | | | | |
| | Transporter signature (for exports only): | | | | | | | | |
| TRANSPORTER | 17. Transporter Acknowledgment of Receipt of Materials | | | | | | | | |
| | Transporter 1 Printed/Typed Name Daniel Remmer | | | | | Signature  | | Month Day Year 6 25 24 | |
| Transporter 2 Printed/Typed Name | | | | | Signature | | Month Day Year | | |
| DESIGNATED FACILITY | 18. Discrepancy | | | | | | | | |
| | 18a. Discrepancy Indication Space <input type="checkbox"/> Quantity <input type="checkbox"/> Type <input type="checkbox"/> Residue <input type="checkbox"/> Partial Rejection <input type="checkbox"/> Full Rejection | | | | | | | | |
| | Manifest Reference Number: | | | | | | | | |
| | 18b. Alternate Facility (or Generator) U.S. EPA ID Number | | | | | | | | |
| | Facility's Phone: | | | | | | | | |
| 18c. Signature of Alternate Facility (or Generator) | | | | | | | Month Day Year | | |
| 19. Hazardous Waste Report Management Method Codes (i.e., codes for hazardous waste treatment, disposal, and recycling systems) | | | | | | | | | |
| 1. H134 | | 2. | | 3. | | 4. | | | |
| 20. Designated Facility Owner or Operator: Certification of receipt of hazardous materials covered by the manifest except as noted in Item 18a | | | | | | | | | |
| Printed/Typed Name DAVID HANSEN | | | | | Signature  | | Month Day Year 10 25 24 | | |

Please print or type.

Form Approved. OMB No. 2050-0039

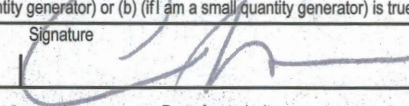
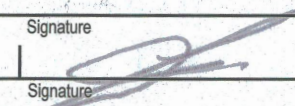
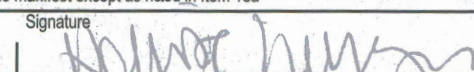
| UNIFORM HAZARDOUS WASTE MANIFEST | | 1. Generator ID Number CAL000273547 | 2. Page 1 of 1 | 3. Emergency Response Phone 1-200-321-0319 | 4. Manifest Tracking Number 018899412 FLE | |
|--|--|---|---|--|---|-----------------|
| 5. Generator's Name and Mailing Address CA Regional Water Quality Control Board 2501 Lake Tahoe Blvd S. Lake Tahoe CA 96150 | | | Generator's Site Address (if different than mailing address) GPS: 38.69459, -119.779985 Markleeville CA 96120 | | | |
| Generator's Phone: 530 542-5400 | | | | | | |
| 6. Transporter 1 Company Name SWANEY J TRANSPORTATION INC | | | U.S. EPA ID Number CAL000329789 | | | |
| 7. Transporter 2 Company Name | | | U.S. EPA ID Number | | | |
| 8. Designated Facility Name and Site Address USECOLOGY HWY 95, 11 MILES S OF BEATTY BEATTY NV 89003 | | | U.S. EPA ID Number NVT330010000 | | | |
| Facility's Phone: 775 553-2125 | | | | | | |
| 9a. HM | 9b. U.S. DOT Description (including Proper Shipping Name, Hazard Class, ID Number, and Packing Group (if any)) | 10. Containers | | 11. Total Quantity | 12. Unit Wt./Vol. | 13. Waste Codes |
| | | No. | Type | | | |
| | 1. Non RCRA Hazardous Waste, Solids (Contaminated Soil) | 001 | DT | 00018 | Y | 811 |
| | 2. | | | | | |
| | 3. | | | | | |
| | 4. | | | | | |
| 14. Special Handling Instructions and Additional Information Soil Contaminated with Trace Metals Profile# 070241030-0 | | | | | | |
| 15. GENERATOR'S/OFFEROR'S CERTIFICATION: I hereby declare that the contents of this consignment are fully and accurately described above by the proper shipping name, and are classified, packaged, marked and labeled/placarded, and are in all respects in proper condition for transport according to applicable international and national governmental regulations. If export shipment and I am the Primary Exporter, I certify that the contents of this consignment conform to the terms of the attached EPA Acknowledgment of Consent. I certify that the waste minimization statement identified in 40 CFR 262.27(a) (if I am a large quantity generator) or (b) (if I am a small quantity generator) is true. | | | | | | |
| Generator's/Offor's Printed/Typed Name CHRIS STERCE | | | Signature  | | Month Day Year 6 18 24 | |
| 16. International Shipments <input type="checkbox"/> Import to U.S. <input type="checkbox"/> Export from U.S. Port of entry/exit: _____ Date leaving U.S.: _____ | | | | | | |
| 17. Transporter Acknowledgment of Receipt of Materials | | | | | | |
| Transporter 1 Printed/Typed Name JANER WIMMER | | | Signature  | | Month Day Year 06 25 24 | |
| Transporter 2 Printed/Typed Name | | | Signature | | Month Day Year | |
| 18. Discrepancy | | | | | | |
| 18a. Discrepancy Indication Space <input type="checkbox"/> Quantity <input type="checkbox"/> Type <input type="checkbox"/> Residue <input type="checkbox"/> Partial Rejection <input type="checkbox"/> Full Rejection | | | | | | |
| Manifest Reference Number: | | | | | | |
| 18b. Alternate Facility (or Generator) U.S. EPA ID Number | | | | | | |
| Facility's Phone: | | | | | | |
| 18c. Signature of Alternate Facility (or Generator) Month Day Year | | | | | | |
| 19. Hazardous Waste Report Management Method Codes (i.e., codes for hazardous waste treatment, disposal, and recycling systems) | | | | | | |
| 1. H134 | | 2. | | 3. | | 4. |
| 20. Designated Facility Owner or Operator: Certification of receipt of hazardous materials covered by the manifest except as noted in Item 18a | | | | | | |
| Printed/Typed Name DANISE WIMMER | | | Signature  | | Month Day Year 12 15 24 | |

Please print or type.

Form Approved. OMB No. 2050-0039

| | | | | | | |
|---|---|---|----------------------------|---|---|---------------------------|
| UNIFORM HAZARDOUS WASTE MANIFEST | | 1. Generator ID Number CAL000273547 | 2. Page 1 of 1 | 3. Emergency Response Phone 1-209-321-0319 | 4. Manifest Tracking Number 018899413 FLE | |
| | | 5. Generator's Name and Mailing Address CA Regional Water Quality Control Board 2501 Lake Tahoe Blvd S. Lake Tahoe CA 96150 Generator's Phone: 530 542-5400 | | | | |
| Generator's Site Address (if different than mailing address) GPS: 38.89459, -119.779985 Markleeville CA 96120 | | | | | U.S. EPA ID Number CAR000349456 | |
| 6. Transporter 1 Company Name Dirty Dawg Trucking | | | | | U.S. EPA ID Number | |
| 7. Transporter 2 Company Name | | | | | U.S. EPA ID Number | |
| 8. Designated Facility Name and Site Address US ECOLOGY HWY 95, 11 MILES S OF BEATTY BEATTY NV 89003 Facility's Phone: 775 553-2125 | | | | | U.S. EPA ID Number NVT330010000 | |
| GENERATOR | 9a. HM | 9b. U.S. DOT Description (including Proper Shipping Name, Hazard Class, ID Number, and Packing Group (if any)) | 10. Containers No. Type | | 11. Total Quantity | 12. Unit Wt./Vol. |
| | | 1. Non RCRA Hazardous Waste, Solids (Contaminated Soil) | 001 DT | | 00018 | Y |
| | | 2. | | | | |
| | | 3. | | | | |
| | | 4. | | | | |
| 13. Waste Codes 611 | | | | | | |
| 14. Special Handling Instructions and Additional Information Soil Contaminated with Trace Metals Profile# 07024103070 | | | | | | |
| 15. GENERATOR'S/OFFEROR'S CERTIFICATION: I hereby declare that the contents of this consignment are fully and accurately described above by the proper shipping name, and are classified, packaged, marked and labeled/placarded, and are in all respects in proper condition for transport according to applicable international and national governmental regulations. If export shipment and I am the Primary Exporter, I certify that the contents of this consignment conform to the terms of the attached EPA Acknowledgment of Consent. I certify that the waste minimization statement identified in 40 CFR 262.27(a) (if I am a large quantity generator) or (b) (if I am a small quantity generator) is true. | | | | | | |
| Generator's/Offeror's Printed/Typed Name CHRIS SETLER | | | Signature | | Month Day Year 6 18 24 | |
| TRANSPORTER | 16. International Shipments <input type="checkbox"/> Import to U.S. <input type="checkbox"/> Export from U.S. Port of entry/exit: _____ Date leaving U.S.: _____ | | | | | |
| | 17. Transporter Acknowledgment of Receipt of Materials | | | | | |
| | Transporter 1 Printed/Typed Name Heather Yone | | | Signature | | Month Day Year 6 25 24 |
| Transporter 2 Printed/Typed Name | | | Signature | | Month Day Year | |
| DESIGNATED FACILITY | 18. Discrepancy | | | | | |
| | 18a. Discrepancy Indication Space <input type="checkbox"/> Quantity <input type="checkbox"/> Type <input type="checkbox"/> Residue <input type="checkbox"/> Partial Rejection <input type="checkbox"/> Full Rejection | | | | | |
| | Manifest Reference Number: | | | | | |
| | 18b. Alternate Facility (or Generator) | | | | | U.S. EPA ID Number |
| | Facility's Phone: | | | | | |
| 18c. Signature of Alternate Facility (or Generator) | | | | | Month Day Year | |
| 19. Hazardous Waste Report Management Method Codes (i.e., codes for hazardous waste treatment, disposal, and recycling systems) | | | | | | |
| 1. HU31 | | 2. | | 3. | | 4. |
| 20. Designated Facility Owner or Operator: Certification of receipt of hazardous materials covered by the manifest except as noted in Item 18a | | | | | | |
| Printed/Typed Name Dennis Hinzler | | | Signature | | Month Day Year 6 25 24 | |



Please print or type.

Form Approved. OMB No. 2050-0039

| UNIFORM HAZARDOUS WASTE MANIFEST | | 1. Generator ID Number CAL000273547 | 2. Page 1 of 1 | 3. Emergency Response Phone 1-209-321-0319 | 4. Manifest Tracking Number 018899414 FLE | | | |
|--|--|---|---|--|---|-----------------------------------|--|--|
| 5. Generator's Name and Mailing Address CA Regional Water Quality Control Board 2501 Lake Tahoe Blvd. S. Lake Tahoe CA 96150 | | | Generator's Site Address (if different than mailing address) GPS: 38.89459, -119.779985 Markleeville CA 96120 | | | | | |
| Generator's Phone: 530 542-5400 | | | | | | | | |
| 6. Transporter 1 Company Name J.A. Rodriguez Transportation | | | U.S. EPA ID Number CAL000354159 | | | | | |
| 7. Transporter 2 Company Name | | | U.S. EPA ID Number | | | | | |
| 8. Designated Facility Name and Site Address USECOLOGY HWY 95, 11 MILES S OF BEATTY BEATTY NV 89003 | | | U.S. EPA ID Number NVT330010000 | | | | | |
| Facility's Phone: 775 553-2125 | | | | | | | | |
| 9a. HM | 9b. U.S. DOT Description (including Proper Shipping Name, Hazard Class, ID Number, and Packing Group (if any)) | 10. Containers | | 11. Total Quantity | 12. Unit Wt./Vol. | 13. Waste Codes | | |
| | | No. | Type | | | | | |
| | 1. Non RCRA Hazardous Waste, Solids (Contaminated Soil) | 001 | DT | 00018 | Y | 811 | | |
| | 2. | | | | | | | |
| | 3. | | | | | | | |
| | 4. | | | | | | | |
| 14. Special Handling Instructions and Additional Information Soil Contaminated with Trace Metals Profile# 070241030-0 | | | | | | | | |
| 15. GENERATOR'S/OFFEROR'S CERTIFICATION: I hereby declare that the contents of this consignment are fully and accurately described above by the proper shipping name, and are classified, packaged, marked and labeled/placarded, and are in all respects in proper condition for transport according to applicable international and national governmental regulations. If export shipment and I am the Primary Exporter, I certify that the contents of this consignment conform to the terms of the attached EPA Acknowledgment of Consent. I certify that the waste minimization statement identified in 40 CFR 262.27(a) (if I am a large quantity generator) or (b) (if I am a small quantity generator) is true. | | | | | | | | |
| Generator's/Offor's Printed/Typed Name CHRIS STETLER | | | | Signature | | Month Day Year 6 18 24 | | |
| 16. International Shipments <input type="checkbox"/> Import to U.S. <input type="checkbox"/> Export from U.S. Port of entry/exit: _____ Date leaving U.S.: _____ | | | | | | | | |
| 17. Transporter Acknowledgment of Receipt of Materials | | | | | | | | |
| Transporter 1 Printed/Typed Name J.A. Rodriguez | | | | Signature | | Month Day Year 6 25 24 | | |
| Transporter 2 Printed/Typed Name | | | | Signature | | Month Day Year | | |
| 18. Discrepancy | | | | | | | | |
| 18a. Discrepancy Indication Space <input type="checkbox"/> Quantity <input type="checkbox"/> Type <input type="checkbox"/> Residue <input type="checkbox"/> Partial Rejection <input type="checkbox"/> Full Rejection | | | | | | | | |
| Manifest Reference Number: | | | | | | | | |
| 18b. Alternate Facility (or Generator) | | | | | | U.S. EPA ID Number | | |
| Facility's Phone: | | | | | | | | |
| 18c. Signature of Alternate Facility (or Generator) | | | | | | Month Day Year | | |
| 19. Hazardous Waste Report Management Method Codes (i.e., codes for hazardous waste treatment, disposal, and recycling systems) | | | | | | | | |
| 1. H034 | | 2. | | 3. | | 4. | | |
| 20. Designated Facility Owner or Operator: Certification of receipt of hazardous materials covered by the manifest except as noted in Item 18a | | | | | | | | |
| Printed/Typed Name Janise Hummel | | | | Signature | | Month Day Year 10 25 24 | | |

Please print or type.

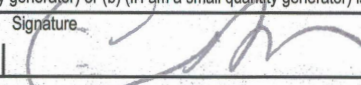
Form Approved. OMB No. 2050-0039

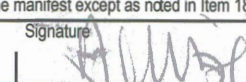
| | | | | | | | | | | | |
|--|---|--|--|--|---|---|-----------|---|-----------------------------------|-----------------|--|
| UNIFORM HAZARDOUS WASTE MANIFEST | | 1. Generator ID Number CAL000273547 | | 2. Page 1 of 1 | | 3. Emergency Response Phone 1-200-321-0319 | | 4. Manifest Tracking Number 018899415 FLE | | | |
| | | 5. Generator's Name and Mailing Address CA Regional Water Quality Control Board 2501 Lake Tahoe Blvd. S. Lake Tahoe CA 96150 | | Generator's Site Address (if different than mailing address) GPS: 38.89459, - 119.779985 Markleeville CA 96120 | | | | | | | |
| 6. Transporter 1 Company Name ANAND TRANSPORT INC | | U.S. EPA ID Number CAR000353839 | | | | | | | | | |
| 7. Transporter 2 Company Name | | U.S. EPA ID Number | | | | | | | | | |
| 8. Designated Facility Name and Site Address US ECOLOGY HWY 95, 11 MILES S OF BEATTY BEATTY NV 89003 | | U.S. EPA ID Number | | | | | | | | | |
| Facility's Phone: 775 563-2125 | | NVT330010000 | | | | | | | | | |
| GENERATOR | 9a. HM | 9b. U.S. DOT Description (including Proper Shipping Name, Hazard Class, ID Number, and Packing Group (if any)) | | | | 10. Containers | | 11. Total Quantity | 12. Unit Wt./Vol. | 13. Waste Codes | |
| | | 1. Non RCRA Hazardous Waste, Solids (Contaminated Soil) | | | | No. | Type | | | | |
| | | | | | | 001 | DT | 00018 | Y | 611 | |
| | | 2. | | | | | | | | | |
| | | 3. | | | | | | | | | |
| | 4. | | | | | | | | | | |
| 14. Special Handling Instructions and Additional Information Soil Contaminated with Trace Metals Profile# 070241030-0 | | | | | | | | | | | |
| 15. GENERATOR'S/OFFEROR'S CERTIFICATION: I hereby declare that the contents of this consignment are fully and accurately described above by the proper shipping name, and are classified, packaged, marked and labeled/placarded, and are in all respects in proper condition for transport according to applicable international and national governmental regulations. If export shipment and I am the Primary Exporter, I certify that the contents of this consignment conform to the terms of the attached EPA Acknowledgment of Consent. I certify that the waste minimization statement identified in 40 CFR 262.27(a) (if I am a large quantity generator) or (b) (if I am a small quantity generator) is true. | | | | | | | | | | | |
| Generator's/Offor's Printed/Typed Name CHRIS STERCK | | | | | Signature  | | | Month Day Year 6 18 24 | | | |
| INT'L | 16. International Shipments <input type="checkbox"/> Import to U.S. <input type="checkbox"/> Export from U.S. Port of entry/exit: _____ Date leaving U.S.: _____ | | | | | | | | | | |
| | 17. Transporter Acknowledgment of Receipt of Materials | | | | | | | | | | |
| TRANSPORTER | Transporter 1 Printed/Typed Name GURJIT SINGH | | | | | Signature  | | | Month Day Year 06 25 24 | | |
| | Transporter 2 Printed/Typed Name | | | | | Signature | | | Month Day Year | | |
| DESIGNATED FACILITY | 18. Discrepancy | | | | | | | | | | |
| | 18a. Discrepancy Indication Space <input type="checkbox"/> Quantity <input type="checkbox"/> Type <input type="checkbox"/> Residue <input type="checkbox"/> Partial Rejection <input type="checkbox"/> Full Rejection | | | | | | | | | | |
| | 18b. Alternate Facility (or Generator) Manifest Reference Number: _____ U.S. EPA ID Number _____ | | | | | | | | | | |
| | Facility's Phone: _____ | | | | | | | | | | |
| | 18c. Signature of Alternate Facility (or Generator) _____ Month Day Year _____ | | | | | | | | | | |
| 19. Hazardous Waste Report Management Method Codes (i.e., codes for hazardous waste treatment, disposal, and recycling systems) | | | | | | | | | | | |
| 1. H139 | | 2. | | 3. | | 4. | | | | | |
| 20. Designated Facility Owner or Operator: Certification of receipt of hazardous materials covered by the manifest except as noted in Item 18a | | | | | | | | | | | |
| Printed/Typed Name Donise Mungo | | | | | Signature  | | | Month Day Year 06 25 24 | | | |

2P30286

3031215

Please print or type.

Form Approved. OMB No. 2050-0039

| | | | | | | | | | |
|---|---|--|--|-------------------|--|---|--|----------------------------|-----------------|
| UNIFORM HAZARDOUS WASTE MANIFEST | | 1. Generator ID Number CAL000273547 | | 2. Page 1 of 1 | 3. Emergency Response Phone 1-209-321-0319 | | 4. Manifest Tracking Number 018899416 FLE | | |
| 5. Generator's Name and Mailing Address CA Regional Water Quality Control Board 2501 Lake Tahoe Blvd, S. Lake Tahoe CA 96150 | | | | | Generator's Site Address (if different than mailing address) GPS 38.69459, - 119.77985 Markleeville CA 96120 | | | | |
| Generator's Phone: 530 542-5400 | | | | | U.S. EPA ID Number 1 CAL000351270 | | | | |
| 6. Transporter 1 Company Name DHINDSA TRANS INC | | | | | U.S. EPA ID Number | | | | |
| 7. Transporter 2 Company Name | | | | | U.S. EPA ID Number | | | | |
| 8. Designated Facility Name and Site Address USECOLOGY HWY 95, 11 MILES S OF BEATTY BEATTY NV 89003 | | | | | U.S. EPA ID Number NVT330010000 | | | | |
| Facility's Phone: 775 553-2125 | | | | | | | | | |
| GENERATOR | 9a. HM | 9b. U.S. DOT Description (including Proper Shipping Name, Hazard Class, ID Number, and Packing Group (if any)) | | | 10. Containers No. Type | | 11. Total Quantity | 12. Unit Wt./Vol. | 13. Waste Codes |
| | | 1. Non RCRA Hazardous Waste, Solids (Contaminated Soil) | | | 0 0 1 DT | | 00018 | Y | 611 |
| | | 2. | | | | | | | |
| | | 3. | | | | | | | |
| | | 4. | | | | | | | |
| 14. Special Handling Instructions and Additional Information Soil Contaminated with Trace Metals Profile# 07024030-0 | | | | | | | | | |
| 15. GENERATOR'S/OFFEROR'S CERTIFICATION: I hereby declare that the contents of this consignment are fully and accurately described above by the proper shipping name, and are classified, packaged, marked and labeled/placarded, and are in all respects in proper condition for transport according to applicable international and national governmental regulations. If export shipment and I am the Primary Exporter, I certify that the contents of this consignment conform to the terms of the attached EPA Acknowledgment of Consent. I certify that the waste minimization statement identified in 40 CFR 262.27(a) (if I am a large quantity generator) or (b) (if I am a small quantity generator) is true. | | | | | | | | | |
| Generator's/Offor's Printed/Typed Name CHRIS STETLER | | | | | Signature | | Month Day Year 6 16 24 | | |
| INT'L | 16. International Shipments <input type="checkbox"/> Import to U.S. <input type="checkbox"/> Export from U.S. | | | | | Port of entry/exit: Date leaving U.S.: | | | |
| | Transporter signature (for exports only): | | | | | | | | |
| TRANSPORTER | 17. Transporter Acknowledgment of Receipt of Materials | | | | | | | | |
| | Transporter 1 Printed/Typed Name Manfred S Dhindsa | | | | | Signature | | Month Day Year 06 25 24 | |
| Transporter 2 Printed/Typed Name | | | | | Signature | | Month Day Year | | |
| DESIGNATED FACILITY | 18. Discrepancy | | | | | | | | |
| | 18a. Discrepancy Indication Space <input type="checkbox"/> Quantity <input type="checkbox"/> Type <input type="checkbox"/> Residue <input type="checkbox"/> Partial Rejection <input type="checkbox"/> Full Rejection | | | | | | | | |
| | Manifest Reference Number: | | | | | | | | |
| | 18b. Alternate Facility (or Generator) | | | | | U.S. EPA ID Number | | | |
| Facility's Phone: | | | | | | | | | |
| 18c. Signature of Alternate Facility (or Generator) | | | | | Signature | | Month Day Year | | |
| 19. Hazardous Waste Report Management Method Codes (i.e., codes for hazardous waste treatment, disposal, and recycling systems) | | | | | | | | | |
| 1. H134 | | 2. | | 3. | | 4. | | | |
| 20. Designated Facility Owner or Operator; Certification of receipt of hazardous materials covered by the manifest except as noted in Item 18a | | | | | | | | | |
| Printed/Typed Name Dorise Hummer | | | | | Signature | | Month Day Year 06 25 24 | | |

TRUCK # 28 1P57171
TRAILER # 23 4TH8369

Please print or type.

Form Approved. OMB No. 2050-0039

| | | | | | | | | |
|--|---|--|--|---|--|-------------------|-----------------|------------|
| UNIFORM HAZARDOUS WASTE MANIFEST | | 1. Generator ID Number CAL0002735/47 | 2. Page 1 of 1 | 3. Emergency Response Phone 1-209-321-0319 | 4. Manifest Tracking Number 018899417 FLE | | | |
| 5. Generator's Name and Mailing Address CA Regional Water Quality Control Board 2501 Lake Tahoe Blvd. S. Lake Tahoe CA 96150 Generator's Phone: 530 542-5400 | | | Generator's Site Address (if different than mailing address) GPS 38.89459 - 119.779885 Markleeville CA 96120 | | | | | |
| 6. Transporter 1 Company Name PICHON TRUCKING INC | | | U.S. EPA ID Number CAR000341263 | | | | | |
| 7. Transporter 2 Company Name | | | U.S. EPA ID Number | | | | | |
| 8. Designated Facility Name and Site Address US ECOLOGY HWY 95, 11 MILES S OF BEATTY BEATTY NV 89003 Facility's Phone: 775 563-2125 | | | U.S. EPA ID Number NVT330010000 | | | | | |
| GENERATOR | 9a. HM | 9b. U.S. DOT Description (including Proper Shipping Name, Hazard Class, ID Number, and Packing Group (if any)) | 10. Containers | | 11. Total Quantity | 12. Unit Wt./Vol. | 13. Waste Codes | |
| | | 1. Non RCRA Hazardous Waste, Solids (Contaminated Soil) | No. | Type | | | | |
| | | | 001 | DT | 00018 | Y | 611 | |
| | | 2. | | | | | | |
| | | 3. | | | | | | |
| | | 4. | | | | | | |
| 14. Special Handling Instructions and Additional Information Soil Contaminated with Trace Metals Profile# 070241030-0 | | | | | | | | |
| 15. GENERATOR'S/OFFEROR'S CERTIFICATION: I hereby declare that the contents of this consignment are fully and accurately described above by the proper shipping name, and are classified, packaged, marked and labeled/placarded, and are in all respects in proper condition for transport according to applicable international and national governmental regulations. If export shipment and I am the Primary Exporter, I certify that the contents of this consignment conform to the terms of the attached EPA Acknowledgment of Consent. I certify that the waste minimization statement identified in 40 CFR 262.27(a) (if I am a large quantity generator) or (b) (if I am a small quantity generator) is true. | | | | | | | | |
| Generator's/Offero's Printed/Typed Name CARIS STERCK | | | Signature | | | Month 6 | Day 18 | Year 24 |
| INT'L | 16. International Shipments <input type="checkbox"/> Import to U.S. <input type="checkbox"/> Export from U.S. Port of entry/exit: _____ Transporter signature (for exports only): _____ Date leaving U.S.: _____ | | | | | | | |
| | 17. Transporter Acknowledgment of Receipt of Materials | | | | | | | |
| TRANSPORTER | Transporter 1 Printed/Typed Name MISRAEL HENNERA | | | Signature MISRAEL HENNERA | | Month 6 | Day 25 | Year 24 |
| | Transporter 2 Printed/Typed Name | | | Signature | | Month | Day | Year |
| DESIGNATED FACILITY | 18. Discrepancy | | | | | | | |
| | 18a. Discrepancy Indication Space <input type="checkbox"/> Quantity <input type="checkbox"/> Type <input type="checkbox"/> Residue <input type="checkbox"/> Partial Rejection <input type="checkbox"/> Full Rejection | | | | | | | |
| | 18b. Alternate Facility (or Generator) Manifest Reference Number: _____ U.S. EPA ID Number _____ | | | | | | | |
| | Facility's Phone: _____ | | | | | | | |
| 18c. Signature of Alternate Facility (or Generator) _____ Month _____ Day _____ Year _____ | | | | | | | | |
| 19. Hazardous Waste Report Management Method Codes (i.e., codes for hazardous waste treatment, disposal, and recycling systems) | | | | | | | | |
| 1. H139 | | 2. | | 3. | | 4. | | |
| 20. Designated Facility Owner or Operator: Certification of receipt of hazardous materials covered by the manifest except as noted in Item 18a | | | | | | | | |
| Printed/Typed Name DENISE HUNZLER | | | Signature | | | Month 6 | Day 25 | Year 24 |

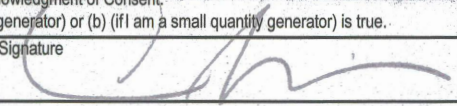
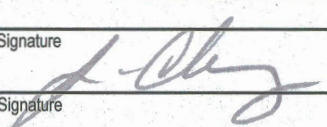
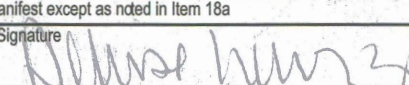

Please print or type.

Form Approved. OMB No. 2050-0039

| | | | | | | | | | | | |
|---|--|---|--|-----------------------|--|--|------|--|-------------------|----------------------------------|--|
| UNIFORM HAZARDOUS WASTE MANIFEST | | 1. Generator ID Number CAL000273547 | | 2. Page 1 of 1 | | 3. Emergency Response Phone 1-209-321-0319 | | 4. Manifest Tracking Number 018899418 FLE | | | |
| | | 5. Generator's Name and Mailing Address CA Regional Water Quality Control Board 2501 Lake Tahoe Blvd S. Lake Tahoe CA 96150 | | | | | | Generator's Site Address (if different than mailing address) GPS: 38.69459, - 119.779985 Markleeville CA 96120 | | | |
| GENERATOR | | 6. Generator's Phone: 530 542-5400 | | | | | | 6. Transporter 1 Company Name CHAVEZ TRUCKING | | | |
| | | | | | | | | U.S. EPA ID Number CAR000162990 | | | |
| DESIGNATED FACILITY | | 7. Transporter 2 Company Name | | | | | | U.S. EPA ID Number | | | |
| | | | | | | | | | | | |
| DESIGNATED FACILITY | | 8. Designated Facility Name and Site Address US ECOLOGY HWY 95, 11 MILES S OF BEATTY BEATTY NV 89003 | | | | | | U.S. EPA ID Number NVT3-30010000 | | | |
| | | Facility's Phone: 775 553-2125 | | | | | | | | | |
| DESIGNATED FACILITY | | 9a. HM 9b. U.S. DOT Description (including Proper Shipping Name, Hazard Class, ID Number, and Packing Group (if any)) | | | | 10. Containers | | 11. Total Quantity | 12. Unit Wt./Vol. | 13. Waste Codes | |
| | | | | | | No. | Type | | | | |
| DESIGNATED FACILITY | | 1. Non RCRA Hazardous Waste, Solids (Contaminated Soil) | | | | 001 | DT | 00018 | Y | 811 | |
| | | | | | | | | | | | |
| DESIGNATED FACILITY | | 2. | | | | | | | | | |
| | | | | | | | | | | | |
| DESIGNATED FACILITY | | 3. | | | | | | | | | |
| | | | | | | | | | | | |
| DESIGNATED FACILITY | | 4. | | | | | | | | | |
| | | | | | | | | | | | |
| DESIGNATED FACILITY | | 14. Special Handling Instructions and Additional Information Soil Contaminated with Trace Metals Profile# 070241030-0 | | | | | | | | | |
| | | | | | | | | | | | |
| DESIGNATED FACILITY | | 15. GENERATOR'S/OFFEROR'S CERTIFICATION: I hereby declare that the contents of this consignment are fully and accurately described above by the proper shipping name, and are classified, packaged, marked and labeled/placarded, and are in all respects in proper condition for transport according to applicable international and national governmental regulations. If export shipment and I am the Primary Exporter, I certify that the contents of this consignment conform to the terms of the attached EPA Acknowledgment of Consent. I certify that the waste minimization statement identified in 40 CFR 262.27(a) (if I am a large quantity generator) or (b) (if I am a small quantity generator) is true. | | | | | | | | | |
| | | | | | | | | | | | |
| DESIGNATED FACILITY | | Generator's/Offor's Printed/Typed Name CHRIS STERON | | | | | | Signature  | | Month Day Year 6 25 24 | |
| | | | | | | | | | | | |
| DESIGNATED FACILITY | | 16. International Shipments <input type="checkbox"/> Import to U.S. <input type="checkbox"/> Export from U.S. Port of entry/exit: _____ Date leaving U.S.: _____ | | | | | | | | | |
| | | Transporter signature (for exports only): _____ | | | | | | | | | |
| DESIGNATED FACILITY | | 17. Transporter Acknowledgment of Receipt of Materials | | | | | | | | | |
| | | Transporter 1 Printed/Typed Name JOSE CHAVEZ | | | | | | Signature  | | Month Day Year 6 25 24 | |
| DESIGNATED FACILITY | | Transporter 2 Printed/Typed Name | | | | | | Signature | | Month Day Year | |
| | | | | | | | | | | | |
| DESIGNATED FACILITY | | 18. Discrepancy | | | | | | | | | |
| | | 18a. Discrepancy Indication Space <input type="checkbox"/> Quantity <input type="checkbox"/> Type <input type="checkbox"/> Residue <input type="checkbox"/> Partial Rejection <input type="checkbox"/> Full Rejection | | | | | | | | | |
| DESIGNATED FACILITY | | 18b. Alternate Facility (or Generator) _____ Manifest Reference Number: _____ U.S. EPA ID Number _____ | | | | | | | | | |
| | | Facility's Phone: _____ | | | | | | | | | |
| DESIGNATED FACILITY | | 18c. Signature of Alternate Facility (or Generator) _____ | | | | | | | | Month Day Year | |
| | | | | | | | | | | | |
| DESIGNATED FACILITY | | 19. Hazardous Waste Report Management Method Codes (i.e., codes for hazardous waste treatment, disposal, and recycling systems) | | | | | | | | | |
| | | 1. H131 | | 2. | | 3. | | 4. | | | |
| DESIGNATED FACILITY | | 20. Designated Facility Owner or Operator: Certification of receipt of hazardous materials covered by the manifest except as noted in Item 18a | | | | | | | | | |
| | | Printed/Typed Name Denise Hummer | | | | | | Signature  | | Month Day Year 6 25 24 | |

Please print or type.

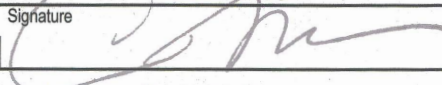
Form Approved. OMB No. 2050-0039

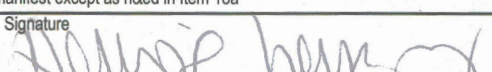
| | | | | | | | | | | | | |
|--|---|--|--|---|---|--|--------------------|---|----------------------------------|--|--|--|
| UNIFORM HAZARDOUS WASTE MANIFEST | | 1. Generator ID Number CAL000273547 | | 2. Page 1 of 1 | | 3. Emergency Response Phone 1-209-321-0319 | | 4. Manifest Tracking Number 018899419 FLE | | | | |
| | | 5. Generator's Name and Mailing Address CA Regional Water Quality Control Board 2501 Lake Tahoe Blvd. S. Lake Tahoe CA 96150 | | Generator's Site Address (if different than mailing address) GPS: 38.89459 - 119.779885 Markleeville CA 96120 | | | | | | | | |
| 6. Transporter 1 Company Name JCP Pure Transportation Inc | | Generator's Phone: 530 542 5400 | | U.S. EPA ID Number CA000203117 | | U.S. EPA ID Number | | | | | | |
| 7. Transporter 2 Company Name | | | | U.S. EPA ID Number | | | | | | | | |
| 8. Designated Facility Name and Site Address US ECOLOGY HWY 95, 11 MILES S OF BEATTY BEATTY NV 89003 | | Facility's Phone: 775 553-2125 | | U.S. EPA ID Number NVT330010000 | | | | | | | | |
| GENERATOR | 9a. HM | 9b. U.S. DOT Description (Including Proper Shipping Name, Hazard Class, ID Number, and Packing Group (if any)) | | | 10. Containers No. Type | | 11. Total Quantity | 12. Unit Wt./Vol. | 13. Waste Codes | | | |
| | | 1. Non RCRA Hazardous Waste, Solids (Contaminated Soil) | | | 0 0 1 DT | | 00018 | Y | 611 | | | |
| | | 2. | | | | | | | | | | |
| | | 3. | | | | | | | | | | |
| | | 4. | | | | | | | | | | |
| 14. Special Handling Instructions and Additional Information Soil Contaminated with Trace Metals Profile# 070241030-0 | | | | | | | | | | | | |
| 15. GENERATOR'S/OFFEROR'S CERTIFICATION: I hereby declare that the contents of this consignment are fully and accurately described above by the proper shipping name, and are classified, packaged, marked and labeled/placarded, and are in all respects in proper condition for transport according to applicable international and national governmental regulations. If export shipment and I am the Primary Exporter, I certify that the contents of this consignment conform to the terms of the attached EPA Acknowledgment of Consent. I certify that the waste minimization statement identified in 40 CFR 262.27(a) (if I am a large quantity generator) or (b) (if I am a small quantity generator) is true. | | | | | | | | | | | | |
| Generator's/Officer's Printed/Typed Name CHRIS STERON | | | | Signature  | | | | Month Day Year 6 16 21 | | | | |
| INT'L | 16. International Shipments <input type="checkbox"/> Import to U.S. <input type="checkbox"/> Export from U.S. Port of entry/exit: _____ Transporter signature (for exports only): _____ Date leaving U.S.: _____ | | | | | | | | | | | |
| | 17. Transporter Acknowledgment of Receipt of Materials | | | | | | | | | | | |
| TRANSPORTER | Transporter 1 Printed/Typed Name Rafael Amezcua P16 | | | | Signature  | | | | Month Day Year 6 25 24 | | | |
| | Transporter 2 Printed/Typed Name | | | | Signature | | | | Month Day Year | | | |
| DESIGNATED FACILITY | 18. Discrepancy | | | | | | | | | | | |
| | 18a. Discrepancy Indication Space <input type="checkbox"/> Quantity <input type="checkbox"/> Type <input type="checkbox"/> Residue <input type="checkbox"/> Partial Rejection <input type="checkbox"/> Full Rejection | | | | | | | | | | | |
| | Manifest Reference Number: _____ | | | | | | | | | | | |
| | 18b. Alternate Facility (or Generator) U.S. EPA ID Number | | | | | | | | | | | |
| | Facility's Phone: _____ | | | | | | | | | | | |
| 18c. Signature of Alternate Facility (or Generator) Month Day Year | | | | | | | | | | | | |
| 19. Hazardous Waste Report Management Method Codes (i.e., codes for hazardous waste treatment, disposal, and recycling systems) | | | | | | | | | | | | |
| 1. H131 2. 3. 4. | | | | | | | | | | | | |
| 20. Designated Facility Owner or Operator: Certification of receipt of hazardous materials covered by the manifest except as noted in Item 18a | | | | | | | | | | | | |
| Printed/Typed Name Denise Hammer | | | | Signature  | | | | Month Day Year 10 12 24 | | | | |

Please print or type.

Form Approved. OMB No. 2050-0039

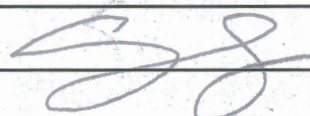
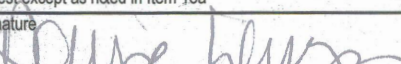
| | | | | | | | | | | | | |
|--|---|---|--|--|---|--|--|---|--|-----------------|--|--|
| UNIFORM HAZARDOUS WASTE MANIFEST | | 1. Generator ID Number CAL000273547 | | 2. Page 1 of 1 | | 3. Emergency Response Phone 1-209-321-0319 | | 4. Manifest Tracking Number 018899420 FLE | | | | |
| | | 5. Generator's Name and Mailing Address CA Regional Water Quality Control Board 2501 Lake Tahoe Blvd S. Lake Tahoe CA 96150 | | Generator's Site Address (if different than mailing address) GPS: 38.69459, - 119.779985 Markleeville CA 96120 | | | | | | | | |
| 6. Transporter 1 Company Name Chayoli Trucking | | U.S. EPA ID Number KAR000257154 | | | | | | | | | | |
| 7. Transporter 2 Company Name | | U.S. EPA ID Number | | | | | | | | | | |
| 8. Designated Facility Name and Site Address US ECOLOGY HWY 95, 11 MILES S OF BEATTY BEATTY NV 89003 | | U.S. EPA ID Number | | | | | | | | | | |
| Facility's Phone: 775 553-2125 | | | | | | | | NVT330010000 | | | | |
| GENERATOR | 9a. HM | 9b. U.S. DOT Description (including Proper Shipping Name, Hazard Class, ID Number, and Packing Group (if any)) | | | | 10. Containers No. Type | | 11. Total Quantity | 12. Unit Wt./Vol. | 13. Waste Codes | | |
| | | 1. Non RCRA Hazardous Waste, Solids (Contaminated Soil) | | | | 0 0 1 DT | | 00018 | Y | 611 | | |
| | | 2. | | | | | | | | | | |
| | | 3. | | | | | | | | | | |
| | | 4. | | | | | | | | | | |
| 14. Special Handling Instructions and Additional Information Soil Contaminated with Trace Metals Profile# 070241030-0 | | | | | | | | | | | | |
| 15. GENERATOR'S/OFFEROR'S CERTIFICATION: I hereby declare that the contents of this consignment are fully and accurately described above by the proper shipping name, and are classified, packaged, marked and labeled/placarded, and are in all respects in proper condition for transport according to applicable international and national governmental regulations. If export shipment and I am the Primary Exporter, I certify that the contents of this consignment conform to the terms of the attached EPA Acknowledgment of Consent. I certify that the waste minimization statement identified in 40 CFR 262.27(a) (if I am a large quantity generator) or (b) (if I am a small quantity generator) is true. | | | | | | | | | | | | |
| Generator's/Officer's Printed/Typed Name: CHRIS SERRA Signature:  Month: 6 Day: 18 Year: 24 | | | | | | | | | | | | |
| INT'L | 16. International Shipments <input type="checkbox"/> Import to U.S. <input type="checkbox"/> Export from U.S. Port of entry/exit: _____ Date leaving U.S.: _____ | | | | | | | | | | | |
| | Transporter signature (for exports only): _____ | | | | | | | | | | | |
| | 17. Transporter Acknowledgment of Receipt of Materials | | | | | | | | | | | |
| TRANSPORTER | Transporter 1 Printed/Typed Name: Chayenne Almanza | | | | Signature:  | | | | Month: 6 Day: 25 Year: 24 | | | |
| | Transporter 2 Printed/Typed Name: | | | | Signature: | | | | Month: Day: Year: | | | |
| DESIGNATED FACILITY | 18. Discrepancy | | | | | | | | | | | |
| | 18a. Discrepancy Indication Space <input type="checkbox"/> Quantity <input type="checkbox"/> Type <input type="checkbox"/> Residue <input type="checkbox"/> Partial Rejection <input type="checkbox"/> Full Rejection | | | | | | | | | | | |
| | Manifest Reference Number: _____ | | | | | | | | | | | |
| | 18b. Alternate Facility (or Generator) U.S. EPA ID Number | | | | | | | | | | | |
| | Facility's Phone: _____ | | | | | | | | | | | |
| 18c. Signature of Alternate Facility (or Generator) Month: Day: Year: | | | | | | | | | | | | |
| 19. Hazardous Waste Report Management Method Codes (i.e., codes for hazardous waste treatment, disposal, and recycling systems) | | | | | | | | | | | | |
| 1. H134 | | 2. | | 3. | | 4. | | | | | | |
| 20. Designated Facility Owner or Operator: Certification of receipt of hazardous materials covered by the manifest except as noted in Item 18a | | | | | | | | | | | | |
| Printed/Typed Name: CHRIS SERRA | | | | Signature:  | | | | Month: 6 Day: 18 Year: 24 | | | | |

Please print or type.

Form Approved. OMB No. 2050-0039

| | | | | | | | | | |
|--|--|---|--|--|--|--|--|---|--|
| UNIFORM HAZARDOUS WASTE MANIFEST | | 1. Generator ID Number CAL000273547 | | 2. Page 1 of 1 | | 3. Emergency Response Phone 1-209-321-0319 | | 4. Manifest Tracking Number 018899421 FLE | |
| | | 5. Generator's Name and Mailing Address CA Regional Water Quality Control Board 2501 Lake Tahoe Blvd. S. Lake Tahoe, CA 96150 | | Generator's Site Address (if different than mailing address) GPS: 38.69459, - 119.779885 Markleeville CA 96120 | | | | | |
| Generator's Phone: 530 542-5400 | | 6. Transporter 1 Company Name Naman trucking | | | | | | U.S. EPA ID Number CAR000154740 | |
| | | 7. Transporter 2 Company Name | | | | | | U.S. EPA ID Number | |
| 8. Designated Facility Name and Site Address US ECOLOGY HWY 95, 11 MILES S OF BEATTY BEATTY NV 89003 | | | | | | | | U.S. EPA ID Number NVT330010000 | |
| Facility's Phone: 775 553-2125 | | | | | | | | | |

| 9a. HM | 9b. U.S. DOT Description (including Proper Shipping Name, Hazard Class, ID Number, and Packing Group (if any)) | 10. Containers | | 11. Total Quantity | 12. Unit Wt./Vol. | 13. Waste Codes | | |
|-----------|--|----------------|------|--------------------|-------------------|-----------------|--|--|
| | | No. | Type | | | | | |
| 1. | Non RCRA Hazardous Waste, Solids (Contaminated Soil) | 001 | DT | 00018 | Y | 611 | | |
| 2. | | | | | | | | |
| 3. | | | | | | | | |
| 4. | | | | | | | | |

14. Special Handling Instructions and Additional Information
Soil Contaminated with Trace Metals **Profile# 070241030-0**

15. **GENERATOR'S/OFFEROR'S CERTIFICATION:** I hereby declare that the contents of this consignment are fully and accurately described above by the proper shipping name, and are classified, packaged, marked and labeled/placarded, and are in all respects in proper condition for transport according to applicable international and national governmental regulations. If export shipment and I am the Primary Exporter, I certify that the contents of this consignment conform to the terms of the attached EPA Acknowledgment of Consent.
 I certify that the waste minimization statement identified in 40 CFR 262.27(a) (if I am a large quantity generator) or (b) (if I am a small quantity generator) is true.

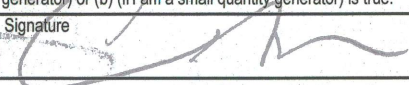
| | | | | | | |
|---|--|---|--|-------------------|------------------|-------------------|
| Generator's/Offor's Printed/Typed Name CHRIS STERCK | | Signature  | | Month 6 | Day 18 | Year 24 |
|---|--|---|--|-------------------|------------------|-------------------|

16. International Shipments ☐ Import to U.S. ☐ Export from U.S. Port of entry/exit: _____
 Transporter signature (for exports only): _____ Date leaving U.S.: _____

17. Transporter Acknowledgment of Receipt of Materials

| | | | | |
|--|-----------------------------------|-------------------|------------------|-------------------|
| Transporter 1 Printed/Typed Name Abel Moreno | Signature Abel Moreno M | Month 6 | Day 28 | Year 24 |
| Transporter 2 Printed/Typed Name | Signature | Month | Day | Year |

18. Discrepancy

| | | | | | |
|-----------------------------------|-----------------------------------|-------------------------------|----------------------------------|--|---|
| 18a. Discrepancy Indication Space | <input type="checkbox"/> Quantity | <input type="checkbox"/> Type | <input type="checkbox"/> Residue | <input type="checkbox"/> Partial Rejection | <input type="checkbox"/> Full Rejection |
| Manifest Reference Number: _____ | | | | | |

18b. Alternate Facility (or Generator) U.S. EPA ID Number

| | |
|-------------------------|--|
| Facility's Phone: _____ | |
|-------------------------|--|

18c. Signature of Alternate Facility (or Generator)

| | | |
|--------------------|------------------|-------------------|
| Month 10 | Day 26 | Year 24 |
|--------------------|------------------|-------------------|

19. Hazardous Waste Report Management Method Codes (i.e., codes for hazardous waste treatment, disposal, and recycling systems)

| | | | |
|----------------|----|----|----|
| 1. H314 | 2. | 3. | 4. |
|----------------|----|----|----|

20. Designated Facility Owner or Operator: Certification of receipt of hazardous materials covered by the manifest except as noted in Item 18a

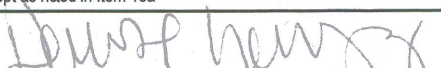
| | | | | |
|---|---|--------------------|------------------|-------------------|
| Printed/Typed Name JUSTIN HENRY | Signature  | Month 10 | Day 26 | Year 24 |
|---|---|--------------------|------------------|-------------------|

Please print or type.

Form Approved. OMB No. 2050-0039

| | | | | | | | | | |
|--|--|---|--|--|--|--|--|---|--|
| UNIFORM HAZARDOUS WASTE MANIFEST | | 1. Generator ID Number CAL000273547 | | 2. Page 1 of 1 | | 3. Emergency Response Phone 1-209-321-0319 | | 4. Manifest Tracking Number 018899422 FLE | |
| | | 5. Generator's Name and Mailing Address CA Regional Water Quality Control Board 2501 Lake Tahoe Blvd S. Lake Tahoe CA 96150 | | Generator's Site Address (if different than mailing address) GPS: 38.69459, - 119.779885 Markleeville CA 96120 | | | | | |
| Generator's Phone: 530 542-5400 | | | | | | | | | |
| 6. Transporter 1 Company Name Magic Wheels Trans Inc | | U.S. EPA ID Number CAL000160796 | | | | | | | |
| 7. Transporter 2 Company Name | | U.S. EPA ID Number | | | | | | | |
| 8. Designated Facility Name and Site Address US ECOLOGY HWY 95, 11 MILES S OF BEATTY BEATTY NV 89003 | | U.S. EPA ID Number NVT330010000 | | | | | | | |
| Facility's Phone: 775 553-2125 | | | | | | | | | |

| 9a. HM | 9b. U.S. DOT Description (including Proper Shipping Name, Hazard Class, ID Number, and Packing Group (if any)) | 10. Containers | | 11. Total Quantity | 12. Unit Wt./Vol. | 13. Waste Codes | | |
|-----------|--|----------------|-----------|--------------------|-------------------|-----------------|--|--|
| | | No. | Type | | | | | |
| | 1. Non RCRA Hazardous Waste, Solids (Contaminated Soil) | 001 | DT | 00018 | Y | 611 | | |
| | 2. | | | | | | | |
| | 3. | | | | | | | |
| | 4. | | | | | | | |

14. Special Handling Instructions and Additional Information
Soil Contaminated with Trace Metals **Profile# 070241030-0**

15. **GENERATOR'S/OFFEROR'S CERTIFICATION:** I hereby declare that the contents of this consignment are fully and accurately described above by the proper shipping name, and are classified, packaged, marked and labeled/placarded, and are in all respects in proper condition for transport according to applicable international and national governmental regulations. If export shipment and I am the Primary Exporter, I certify that the contents of this consignment conform to the terms of the attached EPA Acknowledgment of Consent. I certify that the waste minimization statement identified in 40 CFR 262.27(a) (if I am a large quantity generator) or (b) (if I am a small quantity generator) is true.

| | | | | |
|--|---------------|-------------------|------------------|-------------------|
| Generator's/Offor's Printed/Typed Name CHRIS STETLER | Signature | Month 6 | Day 18 | Year 24 |
|--|---------------|-------------------|------------------|-------------------|

16. International Shipments ☐ Import to U.S. ☐ Export from U.S. Port of entry/exit: _____
 Transporter signature (for exports only): _____ Date leaving U.S.: _____

17. Transporter Acknowledgment of Receipt of Materials

| | | | | |
|--|---------------|-------------------|------------------|-------------------|
| Transporter 1 Printed/Typed Name Jonathan Mora | Signature | Month 6 | Day 26 | Year 24 |
| Transporter 2 Printed/Typed Name | Signature | Month | Day | Year |

18. Discrepancy

| | | | | | |
|-----------------------------------|--|-------------------------------|----------------------------------|--|---|
| 18a. Discrepancy Indication Space | <input checked="" type="checkbox"/> Quantity | <input type="checkbox"/> Type | <input type="checkbox"/> Residue | <input type="checkbox"/> Partial Rejection | <input type="checkbox"/> Full Rejection |
|-----------------------------------|--|-------------------------------|----------------------------------|--|---|

Manifest Reference Number: _____

18b. Alternate Facility (or Generator) U.S. EPA ID Number

| | |
|---|----------------------|
| Facility's Phone: | |
| 18c. Signature of Alternate Facility (or Generator) | Month Day Year |

19. Hazardous Waste Report Management Method Codes (i.e., codes for hazardous waste treatment, disposal, and recycling systems)

| | | | |
|----------------|----|----|----|
| 1. H039 | 2. | 3. | 4. |
|----------------|----|----|----|

20. Designated Facility Owner or Operator: Certification of receipt of hazardous materials covered by the manifest except as noted in Item 18a

| | | | | |
|---|---------------|-------------------|------------------|-------------------|
| Printed/Typed Name Conse. Herrera | Signature | Month 6 | Day 26 | Year 24 |
|---|---------------|-------------------|------------------|-------------------|

| UNIFORM HAZARDOUS WASTE MANIFEST | | 1. Generator ID Number CAL000273547 | 2. Page 1 of 1 | 3. Emergency Response Phone 1-208-321-0319 | 4. Manifest Tracking Number 018899463 FLE | |
|---|--|--|--|---|---|-----------------|
| 5. Generator's Name and Mailing Address CA Regional Water Quality Control Board 2501 Lake Tahoe Blvd S. Lake Tahoe CA 96150 Generator's Phone: 530 542-5400 | | | Generator's Site Address (if different than mailing address) GPS 38.69459, -119.779985 Markleeville CA 96120 | | | |
| 6. Transporter 1 Company Name Manc Wheels Trans Inc. | | | U.S. EPA ID Number CAR000160796 | | | |
| 7. Transporter 2 Company Name | | | U.S. EPA ID Number | | | |
| 8. Designated Facility Name and Site Address US ECOLOGY HWY 95, 11 MILES S OF BEATTY BEATTY NV 89003 Facility's Phone: 775 553-2125 | | | U.S. EPA ID Number NVT330010000 | | | |
| 9a. HM | 9b. U.S. DOT Description (including Proper Shipping Name, Hazard Class, ID Number, and Packing Group (if any)) | 10. Containers | | 11. Total Quantity | 12. Unit Wt./Vol. | 13. Waste Codes |
| | | No. | Type | | | |
| 1. | Non RCRA Hazardous Waste, Solids (Contaminated Soil) | 001 | DT | 00018 | Y | 811 |
| 2. | | | | | | |
| 3. | | | | | | |
| 4. | | | | | | |
| 14. Special Handling Instructions and Additional Information Soil Contaminated with Trace Metals Profile# 070241030-0 | | | | | | |
| 15. GENERATOR'S/OFFEROR'S CERTIFICATION: I hereby declare that the contents of this consignment are fully and accurately described above by the proper shipping name, and are classified, packaged, marked and labeled/placarded, and are in all respects in proper condition for transport according to applicable international and national governmental regulations. If export shipment and I am the Primary Exporter, I certify that the contents of this consignment conform to the terms of the attached EPA Acknowledgment of Consent. I certify that the waste minimization statement identified in 40 CFR 262.27(a) (if I am a large quantity generator) or (b) (if I am a small quantity generator) is true. | | | | | | |
| Generator's/Offor's Printed/Typed Name CHRIS STETON | | | Signature | | Month 06 | Day 18 |
| 16. International Shipments <input type="checkbox"/> Import to U.S. <input type="checkbox"/> Export from U.S. Port of entry/exit: Date leaving U.S.: | | | | | | |
| 17. Transporter Acknowledgment of Receipt of Materials | | | | | | |
| Transporter 1 Printed/Typed Name Ramon Romero | | | Signature | | Month 06 | Day 26 |
| Transporter 2 Printed/Typed Name | | | Signature | | Month | Day |
| 18. Discrepancy | | | | | | |
| 18a. Discrepancy Indication Space: <input type="checkbox"/> Quantity <input type="checkbox"/> Type <input type="checkbox"/> Residue <input type="checkbox"/> Partial Rejection <input type="checkbox"/> Full Rejection | | | | | | |
| Manifest Reference Number: | | | | | | |
| 18b. Alternate Facility (or Generator) | | | | | U.S. EPA ID Number | |
| Facility's Phone: | | | | | | |
| 18c. Signature of Alternate Facility (or Generator) | | | | | Month | Day |
| 19. Hazardous Waste Report Management Method Codes (i.e., codes for hazardous waste treatment, disposal, and recycling systems) | | | | | | |
| 1. | 2. | 3. | 4. | | | |
| 20. Designated Facility Owner or Operator: Certification of receipt of hazardous materials covered by the manifest except as noted in Item 18a | | | | | | |
| Printed/Typed Name DANIEL HUNTER | | | Signature | | Month 12 | Day 26 |

Please print or type.

Form Approved. OMB No. 2050-0039

| | | | | | | |
|--|---|--|--|--|---|-------------------|
| UNIFORM HAZARDOUS WASTE MANIFEST | | 1. Generator ID Number CAL000273547 | 2. Page 1 of 1 | 3. Emergency Response Phone 1-209-321-0319 | 4. Manifest Tracking Number 018899464 FLE | |
| 5. Generator's Name and Mailing Address CA Regional Water Quality Control Board 2501 Lake Tahoe Blvd S. Lake Tahoe CA 96150 | | | Generator's Site Address (if different than mailing address) GPS: 38.69459, - 119.779985 Markleeville CA 96120 | | | |
| Generator's Phone: 530 542-5400 | | | | | | |
| 6. Transporter 1 Company Name RIGHT LANE XPRESS INC | | | U.S. EPA ID Number CAR000354381 | | | |
| 7. Transporter 2 Company Name | | | U.S. EPA ID Number | | | |
| 8. Designated Facility Name and Site Address USECOLOGY HWY 95, 11 MILES S OF BEATTY BEATTY NV 89003 | | | U.S. EPA ID Number NVT330010000 | | | |
| Facility's Phone: 775 553-2125 | | | | | | |
| GENERATOR | 9a. HM | 9b. U.S. DOT Description (including Proper Shipping Name, Hazard Class, ID Number, and Packing Group (if any)) | 10. Containers No. Type | | 11. Total Quantity | 12. Unit Wt./Vol. |
| | | 1. Non RCRA Hazardous Waste, Solids (Contaminated Soil) | 001 | DT | 00018 | Y |
| | | 2. | | | | |
| | | 3. | | | | |
| | | 4. | | | | |
| 13. Waste Codes 611 | | | | | | |
| 14. Special Handling Instructions and Additional Information Soil Contaminated with Trace Metals Profile# 070241030-0 | | | | | | |
| 15. GENERATOR'S/OFFEROR'S CERTIFICATION: I hereby declare that the contents of this consignment are fully and accurately described above by the proper shipping name, and are classified, packaged, marked and labeled/placarded, and are in all respects in proper condition for transport according to applicable international and national governmental regulations. If export shipment and I am the Primary Exporter, I certify that the contents of this consignment conform to the terms of the attached EPA Acknowledgment of Consent. I certify that the waste minimization statement identified in 40 CFR 262.27(a) (if I am a large quantity generator) or (b) (if I am a small quantity generator) is true. | | | | | | |
| Generator's/Offeror's Printed/Typed Name CHRIS STETLER | | | Signature | | Month 6 | Day 18 |
| | | | | | Year 24 | |
| TRANSPORTER | 16. International Shipments <input type="checkbox"/> Import to U.S. <input type="checkbox"/> Export from U.S. Port of entry/exit: _____ Date leaving U.S.: _____ | | | | | |
| | 17. Transporter Acknowledgment of Receipt of Materials | | | | | |
| | Transporter 1 Printed/Typed Name AVTAR BASRA | | Signature | | Month 06 | Day 26 |
| | Transporter 2 Printed/Typed Name | | Signature | | Year 24 | |
| DESIGNATED FACILITY | 18. Discrepancy | | | | | |
| | 18a. Discrepancy Indication Space <input type="checkbox"/> Quantity <input type="checkbox"/> Type <input type="checkbox"/> Residue <input type="checkbox"/> Partial Rejection <input type="checkbox"/> Full Rejection | | | | | |
| | Manifest Reference Number: | | | | | |
| | 18b. Alternate Facility (or Generator) U.S. EPA ID Number | | | | | |
| | Facility's Phone: | | | | | |
| | 18c. Signature of Alternate Facility (or Generator) | | | | | Month 6 |
| | | | | | | Day 26 |
| | | | | | | Year 24 |
| 19. Hazardous Waste Report Management Method Codes (i.e., codes for hazardous waste treatment, disposal, and recycling systems) | | | | | | |
| 1. H039 | | 2. | | 3. | | 4. |
| 20. Designated Facility Owner or Operator: Certification of receipt of hazardous materials covered by the manifest except as noted in Item 18a | | | | | | |
| Printed/Typed Name DAVIDE HUMMEL | | | Signature | | Month 06 | Day 26 |
| | | | | | Year 24 | |

17 YP86018

15 YPD 3650

Please print or type.

Form Approved. OMB No. 2050-0039

| | | | | | | | |
|--|---|--|----------------------------|--|---|---------------------------|---------------------------|
| UNIFORM HAZARDOUS WASTE MANIFEST | | 1. Generator ID Number CAL000273547 | 2. Page 1 of 1 | 3. Emergency Response Phone 1-209-321-0319 | 4. Manifest Tracking Number 018899465 FLE | | |
| 5. Generator's Name and Mailing Address CA Regional Water Quality Control Board 2501 Lake Tahoe Blvd. S. Lake Tahoe CA 96150 Generator's Phone: 530-542-5400 | | | | Generator's Site Address (if different than mailing address) GPS: 38.89469, - 119.779885 Markleeville CA 96120 | | | |
| 6. Transporter 1 Company Name <i>J.A. Rodriguez Transportation</i> | | | | U.S. EPA ID Number CAR000354159 | | | |
| 7. Transporter 2 Company Name | | | | U.S. EPA ID Number | | | |
| 8. Designated Facility Name and Site Address US ECOLOGY HWY 95, 11 MILES S OF BEATTY BEATTY NV 89003 Facility's Phone: 775-553-2125 | | | | U.S. EPA ID Number NVT330010000 | | | |
| GENERATOR | 9a. HM | 9b. U.S. DOT Description (including Proper Shipping Name, Hazard Class, ID Number, and Packing Group (if any)) | 10. Containers No. Type | | 11. Total Quantity | 12. Unit Wt./Vol. | 13. Waste Codes |
| | | 1. Non RCRA Hazardous Waste, Solids (Contaminated Soil) | 001 | DT | 00018 | Y | 611 |
| | | 2. | | | | | |
| | | 3. | | | | | |
| | | 4. | | | | | |
| 14. Special Handling Instructions and Additional Information Soil Contaminated with Trace Metals Profile# 070241030-0 | | | | | | | |
| 15. GENERATOR'S/OFFEROR'S CERTIFICATION: I hereby declare that the contents of this consignment are fully and accurately described above by the proper shipping name, and are classified, packaged, marked and labeled/placarded, and are in all respects in proper condition for transport according to applicable international and national governmental regulations. If export shipment and I am the Primary Exporter, I certify that the contents of this consignment conform to the terms of the attached EPA Acknowledgment of Consent. I certify that the waste minimization statement identified in 40 CFR 262.27(a) (if I am a large quantity generator) or (b) (if I am a small quantity generator) is true. | | | | | | | |
| Generator's/Officer's Printed/Typed Name <i>CHRIS STETLER</i> | | | | Signature <i>[Signature]</i> | | Month Day Year 6 16 24 | |
| INT'L | 16. International Shipments <input type="checkbox"/> Import to U.S. <input type="checkbox"/> Export from U.S. Port of entry/exit: _____ Transporter signature (for exports only): _____ Date leaving U.S.: _____ | | | | | | |
| | 17. Transporter Acknowledgment of Receipt of Materials | | | | | | |
| TRANSPORTER | Transporter 1 Printed/Typed Name <i>José Rodriguez</i> | | | | Signature <i>[Signature]</i> | | Month Day Year 6 26 24 |
| | Transporter 2 Printed/Typed Name | | | | Signature | | Month Day Year |
| DESIGNATED FACILITY | 18. Discrepancy | | | | | | |
| | 18a. Discrepancy Indication Space <input type="checkbox"/> Quantity <input type="checkbox"/> Type <input type="checkbox"/> Residue <input type="checkbox"/> Partial Rejection <input type="checkbox"/> Full Rejection | | | | | | |
| | Manifest Reference Number: | | | | | | |
| | 18b. Alternate Facility (or Generator) U.S. EPA ID Number | | | | | | |
| | Facility's Phone: | | | | | | |
| 18c. Signature of Alternate Facility (or Generator) Month Day Year | | | | | | | |
| 19. Hazardous Waste Report Management Method Codes (i.e., codes for hazardous waste treatment, disposal, and recycling systems) | | | | | | | |
| 1. <i>H031</i> | | 2. | | 3. | | 4. | |
| 20. Designated Facility Owner or Operator: Certification of receipt of hazardous materials covered by the manifest except as noted in Item 18a | | | | | | | |
| Printed/Typed Name <i>[Signature]</i> | | | | Signature <i>[Signature]</i> | | Month Day Year 6 26 24 | |

Please print or type.

Form Approved. OMB No. 2050-0039

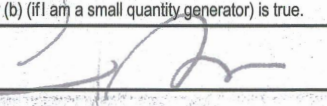
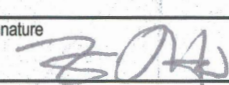
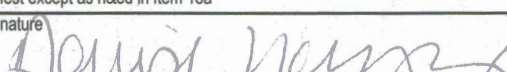
| UNIFORM HAZARDOUS WASTE MANIFEST | | 1. Generator ID Number CAL000273547 | 2. Page 1 of 1 | 3. Emergency Response Phone 1-209-321-0319 | 4. Manifest Tracking Number 018899466 FLE | | |
|--|--|---|--------------------------|--|---|----------------------------------|--|
| 5. Generator's Name and Mailing Address CA Regional Water Quality Control Board 2501 Lake Tahoe Blvd S. Lake Tahoe CA 96150 | | | | Generator's Site Address (if different than mailing address) GPS: 38.89459, - 119.779985 Markleeville CA 96120 | | | |
| Generator's Phone: 530 542-5400 | | | | | | | |
| 6. Transporter 1 Company Name NAMAN TRUCKING INC | | | | U.S. EPA ID Number CAL000154740 | | | |
| 7. Transporter 2 Company Name | | | | U.S. EPA ID Number | | | |
| 8. Designated Facility Name and Site Address USECOLOGY HWY 95, 11 MILES S OF BEATTY BEATTY NV 89003 | | | | U.S. EPA ID Number NVT330010000 | | | |
| Facility's Phone: 775 553-2125 | | | | | | | |
| 9a. HM | 9b. U.S. DOT Description (Including Proper Shipping Name, Hazard Class, ID Number, and Packing Group (if any)) | 10. Containers | | 11. Total Quantity | 12. Unit Wt./Vol. | 13. Waste Codes | |
| | | No. | Type | | | | |
| 1. | Non RCRA Hazardous Waste, Solids (Contaminated Soil) | 001 | DT | 00018 | Y | 811 | |
| 2. | | | | | | | |
| 3. | | | | | | | |
| 4. | | | | | | | |
| 14. Special Handling Instructions and Additional Information Soil Contaminated with Trace Metals Profile# 070241030-0 | | | | | | | |
| 15. GENERATOR'S/OFFEROR'S CERTIFICATION: I hereby declare that the contents of this consignment are fully and accurately described above by the proper shipping name, and are classified, packaged, marked and labeled/placarded, and are in all respects in proper condition for transport according to applicable international and national governmental regulations. If export shipment and I am the Primary Exporter, I certify that the contents of this consignment conform to the terms of the attached EPA Acknowledgment of Consent. I certify that the waste minimization statement identified in 40 CFR 262.27(a) (if I am a large quantity generator) or (b) (if I am a small quantity generator) is true. | | | | | | | |
| Generator's/Offor's Printed/Typed Name CARIS STEVEN | | | | Signature  | | Month Day Year 6 16 24 | |
| 16. International Shipments <input type="checkbox"/> Import to U.S. <input type="checkbox"/> Export from U.S. Port of entry/exit: _____ Date leaving U.S.: _____ | | | | | | | |
| 17. Transporter Acknowledgment of Receipt of Materials | | | | | | | |
| Transporter 1 Printed/Typed Name FLAIA JR LITO | | | | Signature  | | Month Day Year 6 26 24 | |
| Transporter 2 Printed/Typed Name | | | | Signature | | Month Day Year | |
| 18. Discrepancy | | | | | | | |
| 18a. Discrepancy Indication Space <input type="checkbox"/> Quantity <input type="checkbox"/> Type <input type="checkbox"/> Residue <input type="checkbox"/> Partial Rejection <input type="checkbox"/> Full Rejection | | | | | | | |
| Manifest Reference Number: _____ | | | | | | | |
| 18b. Alternate Facility (or Generator) U.S. EPA ID Number | | | | | | | |
| Facility's Phone: _____ | | | | | | | |
| 18c. Signature of Alternate Facility (or Generator) Month Day Year | | | | | | | |
| 19. Hazardous Waste Report Management Method Codes (i.e., codes for hazardous waste treatment, disposal, and recycling systems) | | | | | | | |
| 1. H034 | | 2. | | 3. | | 4. | |
| 20. Designated Facility Owner or Operator: Certification of receipt of hazardous materials covered by the manifest except as noted in Item 18a | | | | | | | |
| Printed/Typed Name Denise Lunn | | | | Signature  | | Month Day Year 6 26 24 | |

Please print or type.

Form Approved. OMB No. 2050-0039

| | | | | | |
|--|---|--|---|---|---|
| UNIFORM HAZARDOUS WASTE MANIFEST | | 1. Generator ID Number CAL 000273547 | 2. Page 1 of 1 | 3. Emergency Response Phone 1-209-321-0319 | 4. Manifest Tracking Number 018899467 FLE |
| 5. Generator's Name and Mailing Address CA Regional Water Quality Control Board 2501 Lake Tahoe Blvd S. Lake Tahoe CA 96150 Generator's Phone: 530-542-5400 | | | Generator's Site Address (if different than mailing address) GPS: 38.89459 - 119.779985 Markleeville CA 96120 | | |
| 6. Transporter 1 Company Name ANAND TRANSPORT INC | | | U.S. EPA ID Number 353839 CAL 000388 | | |
| 7. Transporter 2 Company Name | | | U.S. EPA ID Number | | |
| 8. Designated Facility Name and Site Address US ECOLOGY HWY 95, 11 MILES S OF BEATTY BEATTY NV 89003 Facility's Phone: 775-553-2125 | | | U.S. EPA ID Number NVT 330010000 | | |
| GENERATOR | 9a. HM | 9b. U.S. DOT Description (including Proper Shipping Name, Hazard Class, ID Number, and Packing Group (if any)) | 10. Containers | | 11. Total Quantity |
| | | | No. | Type | 12. Unit Wt./Vol. |
| | 10 | Non RCRA Hazardous Waste, Solids (Contaminated Soil) | 001 | DT | 00015 |
| | 2. | | | | |
| | 3. | | | | |
| | | | | | 13. Waste Codes |
| | | | | | 611 |
| 14. Special Handling Instructions and Additional Information Soil Contaminated with Trace Metals Profile# 070241030-0 | | | | | |
| 15. GENERATOR'S/OFFEROR'S CERTIFICATION: I hereby declare that the contents of this consignment are fully and accurately described above by the proper shipping name, and are classified, packaged, marked and labeled/placarded, and are in all respects in proper condition for transport according to applicable international and national governmental regulations. If export shipment and I am the Primary Exporter, I certify that the contents of this consignment conform to the terms of the attached EPA Acknowledgment of Consent. I certify that the waste minimization statement identified in 40 CFR 262.27(a) (if I am a large quantity generator) or (b) (if I am a small quantity generator) is true. | | | | | |
| Generator's/Offers Printed/Typed Name CHRIS STETLER | | | Signature | | Month Day Year 6/18/24 |
| TRANSPORTER | 16. International Shipments <input type="checkbox"/> Import to U.S. <input type="checkbox"/> Export from U.S. Port of entry/exit: Date leaving U.S.: | | | | |
| | 17. Transporter Acknowledgment of Receipt of Materials | | | | |
| | Transporter 1 Printed/Typed Name GURJIT SINGH | | | Signature | |
| | Transporter 2 Printed/Typed Name | | | Signature Month Day Year | |
| DESIGNATED FACILITY | 18. Discrepancy | | | | |
| | 18a. Discrepancy Indication Space <input type="checkbox"/> Quantity <input type="checkbox"/> Type <input type="checkbox"/> Residue <input type="checkbox"/> Partial Rejection <input type="checkbox"/> Full Rejection | | | | |
| | Manifest Reference Number: | | | | |
| | 18b. Alternate Facility (or Generator) | | | U.S. EPA ID Number | |
| | Facility's Phone: | | | | |
| | 18c. Signature of Alternate Facility (or Generator) | | | Month Day Year | |
| | 19. Hazardous Waste Report Management Method Codes (i.e., codes for hazardous waste treatment, disposal, and recycling systems) | | | | |
| | 1. H029 | 2. 0 | 3. 0 | 4. | |
| | 20. Designated Facility Owner or Operator: Certification of receipt of hazardous materials covered by the manifest except as noted in Item 18a | | | | |
| | Printed/Typed Name DENISE HUMAL | | | Signature | |
| | | | | Month Day Year 6/26/24 | |

2P30286 / 3031215

Please print or type.

Form Approved. OMB No. 2050-0039

| | | | | | | | |
|---|---|--|----------------|---|---|---------------------------|---------------------------|
| UNIFORM HAZARDOUS WASTE MANIFEST | | 1. Generator ID Number CAL000273547 | 2. Page 1 of 1 | 3. Emergency Response Phone 1-209-321-0319 | 4. Manifest Tracking Number 018899468 FLE | | |
| 5. Generator's Name and Mailing Address CA Regional Water Quality Control Board 5001 Lake Tahoe Blvd S. Lake Tahoe CA 96150 Generator's Phone: 530 542-5400 | | | | Generator's Site Address (if different than mailing address) GPS: 38.69458, -119.779985 Markleeville CA 96120 | | | |
| 6. Transporter 1 Company Name DHINDSA TRAN, INC | | | | U.S. EPA ID Number CAR000351270 | | | |
| 7. Transporter 2 Company Name | | | | U.S. EPA ID Number | | | |
| 8. Designated Facility Name and Site Address US ECOLOGY HWY 95, 11 MILES S OF BEATTY BEATTY NV 89003 Facility's Phone: 775 553-2125 | | | | U.S. EPA ID Number NVT330010000 | | | |
| GENERATOR | 9a. HM | 9b. U.S. DOT Description (including Proper Shipping Name, Hazard Class, ID Number, and Packing Group (if any)) | 10. Containers | | 11. Total Quantity | 12. Unit Wt./Vol. | 13. Waste Codes |
| | | | No. | Type | | | |
| | | 1. Non RCRA Hazardous Waste, Solids (Contaminated Soil) | 001 | DT | 00018 | Y | 611 |
| | | 2. | | | | | |
| | | 3. | | | | | |
| | | 4. | | | | | |
| 14. Special Handling Instructions and Additional Information Soil Contaminated with Trace Metals Profile# 070241030-D | | | | | | | |
| 15. GENERATOR'S/OFFEROR'S CERTIFICATION: I hereby declare that the contents of this consignment are fully and accurately described above by the proper shipping name, and are classified, packaged, marked and labeled/placarded, and are in all respects in proper condition for transport according to applicable international and national governmental regulations. If export shipment and I am the Primary Exporter, I certify that the contents of this consignment conform to the terms of the attached EPA Acknowledgment of Consent. I certify that the waste minimization statement identified in 40 CFR 262.27(a) (if I am a large quantity generator) or (b) (if I am a small quantity generator) is true. | | | | | | | |
| Generator's/Offeror's Printed/Typed Name CHRIS STETLER | | | | Signature | | Month Day Year 6/19/24 | |
| INT'L | 16. International Shipments <input type="checkbox"/> Import to U.S. <input type="checkbox"/> Export from U.S. Port of entry/exit: Date leaving U.S.: | | | | | | |
| | Transporter signature (for exports only): | | | | | | |
| TRANSPORTER | 17. Transporter Acknowledgment of Receipt of Materials | | | | | | |
| | Transporter 1 Printed/Typed Name MAN RAJET DHINDSA | | | | Signature | | Month Day Year 6/28/24 |
| | Transporter 2 Printed/Typed Name | | | | Signature | | Month Day Year |
| DESIGNATED FACILITY | 18. Discrepancy | | | | | | |
| | 18a. Discrepancy Indication Space <input type="checkbox"/> Quantity <input type="checkbox"/> Type <input type="checkbox"/> Residue <input type="checkbox"/> Partial Rejection <input type="checkbox"/> Full Rejection | | | | | | |
| | Manifest Reference Number: | | | | | | |
| | 18b. Alternate Facility (or Generator) U.S. EPA ID Number | | | | | | |
| | Facility's Phone: | | | | | | |
| | 18c. Signature of Alternate Facility (or Generator) | | | | | Month Day Year | |
| | 19. Hazardous Waste Report Management Method Codes (i.e., codes for hazardous waste treatment, disposal, and recycling systems) | | | | | | |
| | 1. H031 | 2. | 3. | 4. | | | |
| | 20. Designated Facility Owner or Operator: Certification of receipt of hazardous materials covered by the manifest except as noted in Item 18a | | | | | | |
| | Printed/Typed Name Jesse Hummel | | | | Signature | | Month Day Year 6/26/24 |

Please print or type.

Form Approved. OMB No. 2050-0039

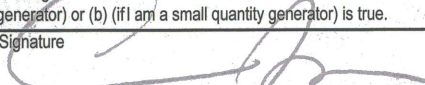
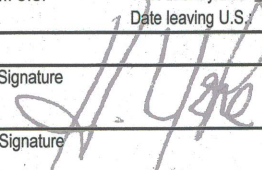
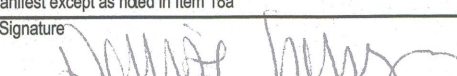
| | | | | | | | | |
|---|---|--|---|---|---|-------------------|-------------------|-------------------|
| UNIFORM HAZARDOUS WASTE MANIFEST | | 1. Generator ID Number CAL000273547 | 2. Page 1 of 1 | 3. Emergency Response Phone 1-209-321-0319 | 4. Manifest Tracking Number 018899469 FLE | | | |
| 5. Generator's Name and Mailing Address CA Regional Water Quality Control Board 2501 Lake Tahoe Blvd S. Lake Tahoe CA 96150 | | | Generator's Site Address (if different than mailing address) GPS: 38.89459, -119.779885 Markleeville CA 96120 | | | | | |
| Generator's Phone: 530 542-5400 | | | U.S. EPA ID Number CAR000349456 | | | | | |
| 6. Transporter 1 Company Name Dirty Dog Trucking | | | U.S. EPA ID Number | | | | | |
| 7. Transporter 2 Company Name | | | U.S. EPA ID Number | | | | | |
| 8. Designated Facility Name and Site Address US ECOLOGY HWY 95, 11 MILES S OF BEATTY BEATTY NV 89003 | | | U.S. EPA ID Number NVT330010000 | | | | | |
| Facility's Phone: 775 553-2125 | | | | | | | | |
| GENERATOR | 9a. HM | 9b. U.S. DOT Description (including Proper Shipping Name, Hazard Class, ID Number, and Packing Group (if any)) | 10. Containers No. Type | | 11. Total Quantity | 12. Unit Wt./Vol. | | |
| | | 1. Non RCRA Hazardous Waste, Solids (Contaminated Soil) | 001 | DT | 00018 | Y | | |
| | | 2. | | | | | | |
| | | 3. | | | | | | |
| | | 4. | | | | | | |
| 13. Waste Codes 811 | | | | | | | | |
| 14. Special Handling Instructions and Additional Information Soil Contaminated with Trace Metals Profile# 070241030-0 | | | | | | | | |
| 15. GENERATOR'S/OFFEROR'S CERTIFICATION: I hereby declare that the contents of this consignment are fully and accurately described above by the proper shipping name, and are classified, packaged, marked and labeled/placarded, and are in all respects in proper condition for transport according to applicable international and national governmental regulations. If export shipment and I am the Primary Exporter, I certify that the contents of this consignment conform to the terms of the attached EPA Acknowledgment of Consent. I certify that the waste minimization statement identified in 40 CFR 262.27(a) (if I am a large quantity generator) or (b) (if I am a small quantity generator) is true. | | | | | | | | |
| Generator's/Offor's Printed/Typed Name CHRIS STEROR | | | Signature  | | Month 6 | Day 18 | Year 24 | |
| TRANSPORTER INT'L | 16. International Shipments <input type="checkbox"/> Import to U.S. <input type="checkbox"/> Export from U.S. Port of entry/exit: _____ Date leaving U.S. _____ | | | | | | | |
| | 17. Transporter Acknowledgment of Receipt of Materials | | | | | | | |
| | Transporter 1 Printed/Typed Name Heather Yone | | | Signature  | | Month 6 | Day 26 | Year 24 |
| Transporter 2 Printed/Typed Name | | | Signature | | Month | Day | Year | |
| DESIGNATED FACILITY | 18. Discrepancy | | | | | | | |
| | 18a. Discrepancy Indication Space <input type="checkbox"/> Quantity <input type="checkbox"/> Type <input type="checkbox"/> Residue <input type="checkbox"/> Partial Rejection <input type="checkbox"/> Full Rejection | | | | | | | |
| | Manifest Reference Number: _____ | | | | | | | |
| | 18b. Alternate Facility (or Generator) | | | U.S. EPA ID Number | | | | |
| | Facility's Phone: _____ | | | | | | | |
| 18c. Signature of Alternate Facility (or Generator) | | | | | | Month | Day | Year |
| 19. Hazardous Waste Report Management Method Codes (i.e., codes for hazardous waste treatment, disposal, and recycling systems) | | | | | | | | |
| 1. H139 | | 2. | | 3. | | 4. | | |
| 20. Designated Facility Owner or Operator: Certification of receipt of hazardous materials covered by the manifest except as noted in Item 18a | | | | | | | | |
| Printed/Typed Name Danise Hummer | | | Signature  | | Month 10 | Day 27 | Year 24 | |

Please print or type.

Form Approved. OMB No. 2050-0039

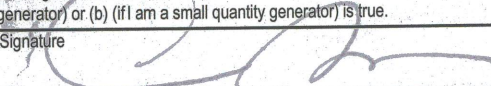
| | | | | | | | | | | | |
|---|--|---|--|---|--|---|--|---|-------------------|-----------------|--|
| UNIFORM HAZARDOUS WASTE MANIFEST | | 1. Generator ID Number CAL000273547 | | 2. Page 1 of 1 | | 3. Emergency Response Phone 1-209-321-0319 | | 4. Manifest Tracking Number 018899470 FLE | | | |
| | | 5. Generator's Name and Mailing Address CA Regional Water Quality Control Board 2001 Lake Tahoe Blvd S. Lake Tahoe CA 96150 | | Generator's Site Address (if different than mailing address) GPS: 38.69459, -119.779985 Markleeville CA 96120 | | | | | | | |
| Generator's Phone: 530 542-5400 | | 6. Transporter 1 Company Name Naman Trucking | | | | | | U.S. EPA ID Number CAL000154740 | | | |
| | | 7. Transporter 2 Company Name | | | | | | U.S. EPA ID Number | | | |
| 8. Designated Facility Name and Site Address US ECOLOGY HWY 95, 11 MILES S OF BEATTY BEATTY NV 89003 | | | | | | | | U.S. EPA ID Number NVT330010000 | | | |
| Facility's Phone: 775 553-2125 | | | | | | | | | | | |
| GENERATOR | 9a. HM | 9b. U.S. DOT Description (including Proper Shipping Name, Hazard Class, ID Number, and Packing Group (if any)) | | | | 10. Containers No. Type | | 11. Total Quantity | 12. Unit Wt./Vol. | 13. Waste Codes | |
| | | 1. Non RCRA Hazardous Waste, Solids (Contaminated Soil) | | | | 001 DT | | 00018 | Y | 611 | |
| | | 2. | | | | | | | | | |
| | | 3. | | | | | | | | | |
| | | 4. | | | | | | | | | |
| 14. Special Handling Instructions and Additional Information Soil Contaminated with Trace Metals Profile# 070241030-0 | | | | | | | | | | | |
| 15. GENERATOR'S/OFFEROR'S CERTIFICATION: I hereby declare that the contents of this consignment are fully and accurately described above by the proper shipping name, and are classified, packaged, marked and labeled/placarded, and are in all respects in proper condition for transport according to applicable international and national governmental regulations. If export shipment and I am the Primary Exporter, I certify that the contents of this consignment conform to the terms of the attached EPA Acknowledgment of Consent. I certify that the waste minimization statement identified in 40 CFR 262.27(a) (if I am a large quantity generator) or (b) (if I am a small quantity generator) is true. | | | | | | | | | | | |
| Generator's/Offoror's Printed/Typed Name CHRIS STETLER | | | | | | Signature  | | Month Day Year 6 19 24 | | | |
| TRANSPORTER INT'L | 16. International Shipments <input type="checkbox"/> Import to U.S. <input type="checkbox"/> Export from U.S. Port of entry/exit: _____ Date leaving U.S.: _____ | | | | | | | | | | |
| | 17. Transporter Acknowledgment of Receipt of Materials Transporter 1 Printed/Typed Name Juan Carachon Signature Juan Carachon Month Day Year 6 26 24 Transporter 2 Printed/Typed Name _____ Signature _____ Month Day Year _____ | | | | | | | | | | |
| DESIGNATED FACILITY | 18. Discrepancy 18a. Discrepancy Indication Space <input type="checkbox"/> Quantity <input type="checkbox"/> Type <input type="checkbox"/> Residue <input type="checkbox"/> Partial Rejection <input type="checkbox"/> Full Rejection Manifest Reference Number: _____ | | | | | | | | | | |
| | 18b. Alternate Facility (or Generator) U.S. EPA ID Number _____ | | | | | | | | | | |
| | Facility's Phone: _____ | | | | | | | | | | |
| | 18c. Signature of Alternate Facility (or Generator) _____ Month Day Year _____ | | | | | | | | | | |
| 19. Hazardous Waste Report Management Method Codes (i.e., codes for hazardous waste treatment, disposal, and recycling systems) 1. H1391 2. _____ 3. _____ 4. _____ | | | | | | | | | | | |
| 20. Designated Facility Owner or Operator: Certification of receipt of hazardous materials covered by the manifest except as noted in Item 18a Printed/Typed Name DENISE HUMPHREY Signature DENISE HUMPHREY Month Day Year 10 27 24 | | | | | | | | | | | |

Please print or type.

Form Approved. OMB No. 2050-0039

| | | | | | | | | | | | | | | | |
|---|---|--|--|----------------|--|---|--------------------|---|---------------------------|-----------------|--|----|--|--|--|
| UNIFORM HAZARDOUS WASTE MANIFEST | | 1. Generator ID Number CAL000273547 | | 2. Page 1 of 1 | | 3. Emergency Response Phone 1-209-321-0319 | | 4. Manifest Tracking Number 018899471 FLE | | | | | | | |
| | | 5. Generator's Name and Mailing Address CA Regional Water Quality Control Board 2501 Lake Tahoe Blvd. S. Lake Tahoe CA 96150 Generator's Phone: 530 542-5400 | | | | | | Generator's Site Address (if different than mailing address) GPS 38.69459, -119.779985 AC Markleeville CA 96120 | | | | | | | |
| 6. Transporter 1 Company Name DFC | | U.S. EPA ID Number CAK000360800 | | | | | | | | | | | | | |
| 7. Transporter 2 Company Name | | U.S. EPA ID Number | | | | | | | | | | | | | |
| 8. Designated Facility Name and Site Address US ECOLOGY HWY 95, 11 MILES S OF BEATTY BEATTY NV 89003 Facility's Phone: 775 553-2125 | | U.S. EPA ID Number NVT330010000 | | | | | | | | | | | | | |
| GENERATOR | 9a. HM | 9b. U.S. DOT Description (including Proper Shipping Name, Hazard Class, ID Number, and Packing Group (if any)) | | | | 10. Containers | | 11. Total Quantity | 12. Unit Wt./Vol. | 13. Waste Codes | | | | | |
| | | | | | | No. | Type | | | | | | | | |
| | 1. | Non RCRA Hazardous Waste, Solids (Contaminated Soil) | | | | 001 | DT | 00018 | Y | 611 | | | | | |
| | 2. | | | | | | | | | | | | | | |
| | 3. | | | | | | | | | | | | | | |
| | 4. | | | | | | | | | | | | | | |
| 14. Special Handling Instructions and Additional Information Soil Contaminated with Trace Metals Profile# 070241030-0 | | | | | | | | | | | | | | | |
| 15. GENERATOR'S/OFFEROR'S CERTIFICATION: I hereby declare that the contents of this consignment are fully and accurately described above by the proper shipping name, and are classified, packaged, marked and labeled/placarded, and are in all respects in proper condition for transport according to applicable international and national governmental regulations. If export shipment and I am the Primary Exporter, I certify that the contents of this consignment conform to the terms of the attached EPA Acknowledgment of Consent. I certify that the waste minimization statement identified in 40 CFR 262.27(a) (if I am a large quantity generator) or (b) (if I am a small quantity generator) is true. | | | | | | | | | | | | | | | |
| Generator's/Offor's Printed/Typed Name CARIS STETLER | | | | | | Signature | | Month Day Year 6 18 24 | | | | | | | |
| TRANSPORTER | 16. International Shipments <input type="checkbox"/> Import to U.S. <input type="checkbox"/> Export from U.S. Port of entry/exit: Date leaving U.S.: | | | | | | | | | | | | | | |
| | 17. Transporter Acknowledgment of Receipt of Materials | | | | | | | | | | | | | | |
| | Transporter 1 Printed/Typed Name JAGJIT DHILLON | | | | | | Signature | | Month Day Year 6 26 24 | | | | | | |
| | Transporter 2 Printed/Typed Name JD JAGJIT DHILLON | | | | | | Signature | | Month Day Year | | | | | | |
| DESIGNATED FACILITY | 18. Discrepancy | | | | | | | | | | | | | | |
| | 18a. Discrepancy Indication Space <input type="checkbox"/> Quantity <input type="checkbox"/> Type <input type="checkbox"/> Residue <input type="checkbox"/> Partial Rejection <input type="checkbox"/> Full Rejection | | | | | | | | | | | | | | |
| | Manifest Reference Number: | | | | | | | | | | | | | | |
| | 18b. Alternate Facility (or Generator) | | | | | | U.S. EPA ID Number | | | | | | | | |
| | Facility's Phone: | | | | | | | | | | | | | | |
| | 18c. Signature of Alternate Facility (or Generator) | | | | | | Month Day Year | | | | | | | | |
| 19. Hazardous Waste Report Management Method Codes (i.e., codes for hazardous waste treatment, disposal, and recycling systems) | | | | | | | | | | | | | | | |
| 1. H039 | | | | 2. | | | | 3. | | | | 4. | | | |
| 20. Designated Facility Owner or Operator: Certification of receipt of hazardous materials covered by the manifest except as noted in Item 18a | | | | | | | | | | | | | | | |
| Printed/Typed Name Gabriela Gruney | | | | | | Signature | | Month Day Year 6 27 24 | | | | | | | |

Please print or type.

Form Approved. OMB No. 2050-0039

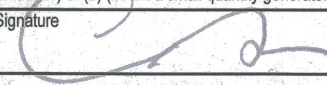
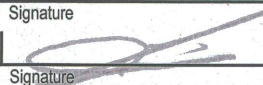
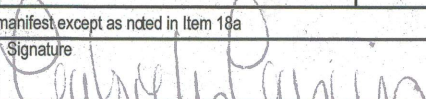
| | | | | | | | |
|---|---|--|---|---|---|-----------------------------------|-----------------|
| UNIFORM HAZARDOUS WASTE MANIFEST | | 1. Generator ID Number CAL000273547 | 2. Page 1 of 1 | 3. Emergency Response Phone 1-209-321-0319 | 4. Manifest Tracking Number 018899472 FLE | | |
| 5. Generator's Name and Mailing Address CA Regional Water Quality Control Board 7011 Lake Tahoe Blvd S. Lake Tahoe CA 96150 | | | Generator's Site Address (if different than mailing address) GPS: 38.69459, -119.779885 Markleeville CA 96120 | | | | |
| Generator's Phone: 530 542-5400 | | | | | | | |
| 6. Transporter 1 Company Name SUNVEY TRANSPORTATION INC | | | U.S. EPA ID Number CAL000329789 | | | | |
| 7. Transporter 2 Company Name | | | U.S. EPA ID Number | | | | |
| 8. Designated Facility Name and Site Address US ECOLOGY HWY 95, 11 MILES S OF BEATTY BEATTY NV 89003 | | | U.S. EPA ID Number NVT330010000 | | | | |
| Facility's Phone: 775 553-2125 | | | | | | | |
| GENERATOR | 9a. HM | 9b. U.S. DOT Description (including Proper Shipping Name, Hazard Class, ID Number, and Packing Group (if any)) | 10. Containers No. Type | | 11. Total Quantity | 12. Unit Wt./Vol. | 13. Waste Codes |
| | | 1. Non RCRA Hazardous Waste, Solids (Contaminated Soil) | 001 | DT | 00018 | Y | 611 |
| | | 2. | | | | | |
| | | 3. | | | | | |
| | | 4. | | | | | |
| 14. Special Handling Instructions and Additional Information Soil Contaminated with Trace Metals Profile# 070241030-0 | | | | | | | |
| 15. GENERATOR'S/OFFEROR'S CERTIFICATION: I hereby declare that the contents of this consignment are fully and accurately described above by the proper shipping name, and are classified, packaged, marked and labeled/placarded, and are in all respects in proper condition for transport according to applicable international and national governmental regulations. If export shipment and I am the Primary Exporter, I certify that the contents of this consignment conform to the terms of the attached EPA Acknowledgment of Consent. I certify that the waste minimization statement identified in 40 CFR 262.27(a) (if I am a large quantity generator) or (b) (if I am a small quantity generator) is true. | | | | | | | |
| Generator's/Officer's Printed/Typed Name CHRIS STETLER | | | Signature  | | Month Day Year 6 18 24 | | |
| INT'L | 16. International Shipments <input type="checkbox"/> Import to U.S. <input type="checkbox"/> Export from U.S. Port of entry/exit: _____ Date leaving U.S.: _____ | | | | | | |
| | 17. Transporter Acknowledgment of Receipt of Materials | | | | | | |
| TRANSPORTER | Transporter 1 Printed/Typed Name JAVIER RAMIREZ | | | Signature  | | Month Day Year 06 26 24 | |
| | Transporter 2 Printed/Typed Name | | | Signature | | Month Day Year | |
| DESIGNATED FACILITY | 18. Discrepancy | | | | | | |
| | 18a. Discrepancy Indication Space <input type="checkbox"/> Quantity <input type="checkbox"/> Type <input type="checkbox"/> Residue <input type="checkbox"/> Partial Rejection <input type="checkbox"/> Full Rejection | | | | | | |
| | Manifest Reference Number: _____ | | | | | | |
| | 18b. Alternate Facility (or Generator) U.S. EPA ID Number | | | | | | |
| Facility's Phone: _____ | | | | | | | |
| 18c. Signature of Alternate Facility (or Generator) Month Day Year | | | | | | | |
| 19. Hazardous Waste Report Management Method Codes (i.e., codes for hazardous waste treatment, disposal, and recycling systems) | | | | | | | |
| 1. H039 | | 2. | | 3. | | 4. | |
| 20. Designated Facility Owner or Operator: Certification of receipt of hazardous materials covered by the manifest except as noted in Item 18a | | | | | | | |
| Printed/Typed Name Gabriela Gracia | | | Signature  | | Month Day Year 06 27 24 | | |

Please print or type.

Form Approved. OMB No. 2050-0039

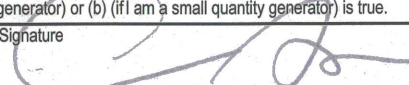
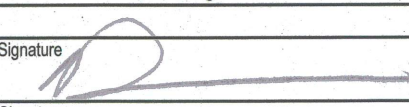
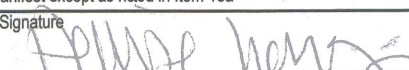
| | | | | | | | | | |
|---|---|--|--|--|---|---|---|----------------------------------|-----------------|
| UNIFORM HAZARDOUS WASTE MANIFEST | | 1. Generator ID Number CAL000273547 | | 2. Page 1 of 1 | 3. Emergency Response Phone 1-209-321-0319 | | 4. Manifest Tracking Number 018899473 FLE | | |
| | | 5. Generator's Name and Mailing Address CA Regional Water Quality Control Board 2501 Lake Tahoe Blvd. S. Lake Tahoe CA 96150 | | Generator's Site Address (if different than mailing address) GPS: 38.89459, - 119.779985 Markleeville CA 96120 | | | | | |
| Generator's Phone: 530 542-5400 | | 6. Transporter 1 Company Name Sunny S Transportation Inc | | | | | U.S. EPA ID Number CAK00329789 | | |
| 7. Transporter 2 Company Name | | | | | | | U.S. EPA ID Number | | |
| 8. Designated Facility Name and Site Address US ECOLOGY HWY 95, 11 MILES S OF BEATTY BEATTY NV 89003 | | | | | | | U.S. EPA ID Number NVT330010000 | | |
| Facility's Phone: 775 553-2125 | | | | | | | | | |
| GENERATOR | 9a. HM | 9b. U.S. DOT Description (including Proper Shipping Name, Hazard Class, ID Number, and Packing Group (if any)) | | | 10. Containers No. Type | | 11. Total Quantity | 12. Unit Wt./Vol. | 13. Waste Codes |
| | | 1. Non RCRA Hazardous Waste, Solids (Contaminated Soil) | | | 001 DT | | 00018 | Y | 611 |
| | | 2. | | | | | | | |
| | | 3. | | | | | | | |
| | | 4. | | | | | | | |
| 14. Special Handling Instructions and Additional Information Soil Contaminated with Trace Metals Profile# 070241030-0 | | | | | | | | | |
| 15. GENERATOR'S/OFFEROR'S CERTIFICATION: I hereby declare that the contents of this consignment are fully and accurately described above by the proper shipping name, and are classified, packaged, marked and labeled/placarded, and are in all respects in proper condition for transport according to applicable international and national governmental regulations. If export shipment and I am the Primary Exporter, I certify that the contents of this consignment conform to the terms of the attached EPA Acknowledgment of Consent. I certify that the waste minimization statement identified in 40 CFR 262.27(a) (if I am a large quantity generator) or (b) (if I am a small quantity generator) is true. | | | | | | | | | |
| Generator's/Offor's Printed/Typed Name CHRIS STETLER | | | | | Signature  | | Month Day Year 6 18 24 | | |
| TRANSPORTER | 16. International Shipments <input type="checkbox"/> Import to U.S. <input type="checkbox"/> Export from U.S. Port of entry/exit: Date leaving U.S.: | | | | | | | | |
| | 17. Transporter Acknowledgment of Receipt of Materials | | | | | | | | |
| | Transporter 1 Printed/Typed Name Daniel Remier | | | | | Signature  | | Month Day Year 6 26 24 | |
| DESIGNATED FACILITY | Transporter 2 Printed/Typed Name | | | | | Signature | | Month Day Year | |
| | 18. Discrepancy | | | | | | | | |
| | 18a. Discrepancy Indication Space <input type="checkbox"/> Quantity <input type="checkbox"/> Type <input type="checkbox"/> Residue <input type="checkbox"/> Partial Rejection <input type="checkbox"/> Full Rejection | | | | | | | | |
| | Manifest Reference Number: | | | | | | | | |
| | 18b. Alternate Facility (or Generator) | | | | | U.S. EPA ID Number | | | |
| Facility's Phone: | | | | | | | | | |
| 18c. Signature of Alternate Facility (or Generator) | | | | | | | Month Day Year | | |
| 19. Hazardous Waste Report Management Method Codes (i.e., codes for hazardous waste treatment, disposal, and recycling systems) | | | | | | | | | |
| 1. H0361 | | 2. | | 3. | | 4. | | | |
| 20. Designated Facility Owner or Operator: Certification of receipt of hazardous materials covered by the manifest except as noted in Item 18a | | | | | | | | | |
| Printed/Typed Name Denise Hummer | | | | | Signature  | | Month Day Year 10 17 24 | | |

TR 700 (ZP13093) TL ED025 (7579390)

Please print or type.

Form Approved. OMB No. 2050-0039

| | | | | | | |
|--|--|--|---|---|---|-----------------|
| UNIFORM HAZARDOUS WASTE MANIFEST | | 1. Generator ID Number CAL000273547 | 2. Page 1 of 1 | 3. Emergency Response Phone 1-209-321-0319 | 4. Manifest Tracking Number 018899474 FLE | |
| 5. Generator's Name and Mailing Address CA Regional Water Quality Control Board 2501 Lake Tahoe Blvd S. Lake Tahoe CA 96150 Generator's Phone: 530 542-5400 | | | Generator's Site Address (if different than mailing address) GPS: 38.69458, -119.779885 Markleeville CA 96120 | | | |
| 6. Transporter 1 Company Name Saranillo Trucking | | | U.S. EPA ID Number CAR000353821 | | | |
| 7. Transporter 2 Company Name | | | U.S. EPA ID Number | | | |
| 8. Designated Facility Name and Site Address US ECOLOGY HWY 95, 11 MILES S OF BEATTY BEATTY NV 89003 Facility's Phone: 775 553-2125 | | | U.S. EPA ID Number NVT330010000 | | | |
| 9a. HM | 9b. U.S. DOT Description (including Proper Shipping Name, Hazard Class, ID Number, and Packing Group (if any)) | 10. Containers No. Type | | 11. Total Quantity | 12. Unit Wt./Vol. | 13. Waste Codes |
| 1. | Non RCRA Hazardous Waste, Solids (Contaminated Soil) | 001 DT | | 00018 | Y | 611 |
| 2. | | | | | | |
| 3. | | | | | | |
| 4. | | | | | | |
| 14. Special Handling Instructions and Additional Information Soil Contaminated with Trace Metals Profile# 070241030-0 | | | | | | |
| 15. GENERATOR'S/OFFEROR'S CERTIFICATION: I hereby declare that the contents of this consignment are fully and accurately described above by the proper shipping name, and are classified, packaged, marked and labeled/placarded, and are in all respects in proper condition for transport according to applicable international and national governmental regulations. If export shipment and I am the Primary Exporter, I certify that the contents of this consignment conform to the terms of the attached EPA Acknowledgment of Consent. I certify that the waste minimization statement identified in 40 CFR 262.27(a) (if I am a large quantity generator) or (b) (if I am a small quantity generator) is true. | | | | | | |
| Generator's/Offor's Printed/Typed Name CURIS STEREN | | Signature | | Month 06 | Day 18 | Year 24 |
| 16. International Shipments <input type="checkbox"/> Import to U.S. <input type="checkbox"/> Export from U.S. Port of entry/exit: _____ Transporter signature (for exports only): _____ Date leaving U.S.: _____ | | | | | | |
| 17. Transporter Acknowledgment of Receipt of Materials | | | | | | |
| Transporter 1 Printed/Typed Name Christopher Saranillo | | Signature Christopher Saranillo | | Month 6 | Day 27 | Year 24 |
| Transporter 2 Printed/Typed Name | | Signature | | Month | Day | Year |
| 18. Discrepancy | | | | | | |
| 18a. Discrepancy Indication Space <input type="checkbox"/> Quantity <input type="checkbox"/> Type <input type="checkbox"/> Residue <input type="checkbox"/> Partial Rejection <input type="checkbox"/> Full Rejection | | | | | | |
| Manifest Reference Number: | | | | | | |
| 18b. Alternate Facility (or Generator) U.S. EPA ID Number | | | | | | |
| Facility's Phone: | | | | | | |
| 18c. Signature of Alternate Facility (or Generator) Month Day Year | | | | | | |
| 19. Hazardous Waste Report Management Method Codes (i.e., codes for hazardous waste treatment, disposal, and recycling systems) | | | | | | |
| 1. H051 | | 2. | | 3. | | 4. |
| 20. Designated Facility Owner or Operator: Certification of receipt of hazardous materials covered by the manifest except as noted in Item 18a | | | | | | |
| Printed/Typed Name DANISE WINNICKER | | Signature DANISE WINNICKER | | Month 10 | Day 27 | Year 24 |

Please print or type.

Form Approved. OMB No. 2050-0039

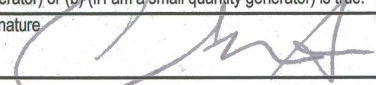
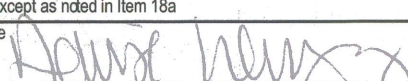
| UNIFORM HAZARDOUS WASTE MANIFEST | | 1. Generator ID Number CAL000273547 | 2. Page 1 of 1 | 3. Emergency Response Phone 1-209-321-0319 | 4. Manifest Tracking Number 018899475 FLE | | |
|---|--|---|--------------------------|--|---|-----------------------------------|--|
| 5. Generator's Name and Mailing Address CA Regional Water Quality Control Board 2501 Lake Tahoe Blvd. S. Lake Tahoe CA 96150 | | | | Generator's Site Address (if different than mailing address) GPS: 38.89459, - 119.779885 Markleeville CA 96120 | | | |
| Generator's Phone: 530 542-5400 | | | | | | | |
| 6. Transporter 1 Company Name Naman trucking | | | | U.S. EPA ID Number ICAR000154740 | | | |
| 7. Transporter 2 Company Name | | | | U.S. EPA ID Number | | | |
| 8. Designated Facility Name and Site Address US ECOLOGY HWY 95, 11 MILES S OF BEATTY BEATTY NV 89003 | | | | U.S. EPA ID Number NVT330010000 | | | |
| Facility's Phone: 775 553-2125 | | | | | | | |
| 9a. HM | 9b. U.S. DOT Description (including Proper Shipping Name, Hazard Class, ID Number, and Packing Group (if any)) | 10. Containers | | 11. Total Quantity | 12. Unit Wt./Vol. | 13. Waste Codes | |
| | | No. | Type | | | | |
| 1. | Non RCRA Hazardous Waste, Solids (Contaminated Soil) | 001 | DT | 00018 | Y | 611 | |
| 2. | | | | | | | |
| 3. | | | | | | | |
| 4. | | | | | | | |
| 14. Special Handling Instructions and Additional Information Soil Contaminated with Trace Metals Profile# 070241030-0 | | | | | | | |
| 15. GENERATOR'S/OFFEROR'S CERTIFICATION: I hereby declare that the contents of this consignment are fully and accurately described above by the proper shipping name, and are classified, packaged, marked and labeled/placarded, and are in all respects in proper condition for transport according to applicable international and national governmental regulations. If export shipment and I am the Primary Exporter, I certify that the contents of this consignment conform to the terms of the attached EPA Acknowledgment of Consent. I certify that the waste minimization statement identified in 40 CFR 262.27(a) (if I am a large quantity generator) or (b) (if I am a small quantity generator) is true. | | | | | | | |
| Generator's/Offor's Printed/Typed Name CHRIS STETZ | | | | Signature  | | Month Day Year 6 18 24 | |
| 16. International Shipments <input type="checkbox"/> Import to U.S. <input type="checkbox"/> Export from U.S. Port of entry/exit: Date leaving U.S.: | | | | | | | |
| 17. Transporter Acknowledgment of Receipt of Materials | | | | | | | |
| Transporter 1 Printed/Typed Name Abel Moreno | | | | Signature Abel Moreno M | | Month Day Year 6 27 24 | |
| Transporter 2 Printed/Typed Name | | | | Signature | | Month Day Year | |
| 18. Discrepancy | | | | | | | |
| 18a. Discrepancy Indication Space <input type="checkbox"/> Quantity <input type="checkbox"/> Type <input type="checkbox"/> Residue <input type="checkbox"/> Partial Rejection <input type="checkbox"/> Full Rejection | | | | | | | |
| Manifest Reference Number: | | | | | | | |
| 18b. Alternate Facility (or Generator) U.S. EPA ID Number | | | | | | | |
| Facility's Phone: | | | | | | | |
| 18c. Signature of Alternate Facility (or Generator) Month Day Year | | | | | | | |
| 19. Hazardous Waste Report Management Method Codes (i.e., codes for hazardous waste treatment, disposal, and recycling systems) | | | | | | | |
| 1. H031 | | 2. | | 3. | | 4. | |
| 20. Designated Facility Owner or Operator: Certification of receipt of hazardous materials covered by the manifest except as noted in Item 18a | | | | | | | |
| Printed/Typed Name DANISE HENRY | | | | Signature  | | Month Day Year 12 27 24 | |

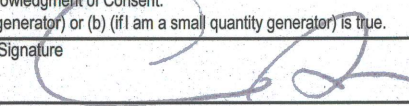
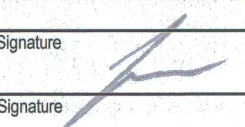
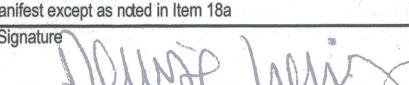

Please print or type.

Form Approved. OMB No. 2050-0039

| | | | | | | | | | | | | | | | |
|---|--|--|--|---|--|--|--|--|--|-------------------|--|--------------------|--|-------------------|--|
| UNIFORM HAZARDOUS WASTE MANIFEST | | 1. Generator ID Number CAL000273547 | | 2. Page 1 of 1 | | 3. Emergency Response Phone 1-209-321-0319 | | 4. Manifest Tracking Number 018899476 FLE | | | | | | | |
| | | 5. Generator's Name and Mailing Address CA Regional Water Quality Control Board 2501 Lake Tahoe Blvd S. Lake Tahoe CA 96150 Generator's Phone: 530 542-5400 | | | | | | Generator's Site Address (if different than mailing address) GPS: 38.69459, - 119.779985 Markleeville CA 96120 | | | | | | | |
| GENERATOR | | 6. Transporter 1 Company Name Major Wheels Trans Inc | | | | | | U.S. EPA ID Number CAL0001612796 | | | | | | | |
| | | 7. Transporter 2 Company Name | | | | | | U.S. EPA ID Number | | | | | | | |
| DESIGNATED FACILITY | | 8. Designated Facility Name and Site Address US ECOLOGY HWY 95, 11 MILES S OF BEATTY BEATTY NV 89003 Facility's Phone: 775 553-2125 | | | | | | U.S. EPA ID Number NVT330010000 | | | | | | | |
| | | 9a. HM | | | | | | 9b. U.S. DOT Description (including Proper Shipping Name, Hazard Class, ID Number, and Packing Group (if any)) | | 10. Containers | | 11. Total Quantity | | 12. Unit Wt./Vol. | |
| TRANSPORTER INT'L | | | | 1. Non RCRA Hazardous Waste, Solids (Contaminated Soil) | | 001 DT | | 00018 | | Y | | 611 | | | |
| | | | | 2. | | | | | | | | | | | |
| | | | | 3. | | | | | | | | | | | |
| | | | | 4. | | | | | | | | | | | |
| DESIGNATED FACILITY | | 14. Special Handling Instructions and Additional Information Soil Contaminated with Trace Metals Profile# 070241030-0 | | | | | | | | | | | | | |
| | | 15. GENERATOR'S/OFFEROR'S CERTIFICATION: I hereby declare that the contents of this consignment are fully and accurately described above by the proper shipping name, and are classified, packaged, marked and labeled/placarded, and are in all respects in proper condition for transport according to applicable international and national governmental regulations. If export shipment and I am the Primary Exporter, I certify that the contents of this consignment conform to the terms of the attached EPA Acknowledgment of Consent. I certify that the waste minimization statement identified in 40 CFR 262.27(a) (if I am a large quantity generator) or (b) (if I am a small quantity generator) is true. | | | | | | | | | | | | | |
| | | Generator's/Officer's Printed/Typed Name CHRIS STERON | | | | | | Signature  | | Month 6 | | Day 18 | | Year 24 | |
| | | 16. International Shipments <input type="checkbox"/> Import to U.S. <input type="checkbox"/> Export from U.S. Port of entry/exit: _____ Transporter signature (for exports only): _____ Date leaving U.S.: _____ | | | | | | | | | | | | | |
| DESIGNATED FACILITY | | 17. Transporter Acknowledgment of Receipt of Materials Transporter 1 Printed/Typed Name Jonathan Mora Signature  Month 6 Day 27 Year 24 Transporter 2 Printed/Typed Name _____ Signature _____ Month _____ Day _____ Year _____ | | | | | | | | | | | | | |
| | | 18. Discrepancy | | | | | | | | | | | | | |
| | | 18a. Discrepancy Indication Space <input type="checkbox"/> Quantity <input type="checkbox"/> Type <input type="checkbox"/> Residue <input type="checkbox"/> Partial Rejection <input type="checkbox"/> Full Rejection Manifest Reference Number: _____ | | | | | | | | | | | | | |
| | | 18b. Alternate Facility (or Generator) U.S. EPA ID Number _____ Facility's Phone: _____ | | | | | | | | | | | | | |
| DESIGNATED FACILITY | | 18c. Signature of Alternate Facility (or Generator) _____ Month _____ Day _____ Year _____ | | | | | | | | | | | | | |
| | | 19. Hazardous Waste Report Management Method Codes (i.e., codes for hazardous waste treatment, disposal, and recycling systems) 1. H039 2. 3. 4. | | | | | | | | | | | | | |
| | | 20. Designated Facility Owner or Operator: Certification of receipt of hazardous materials covered by the manifest except as noted in Item 18a Printed/Typed Name DANISE GUNAWER Signature  Month 11 Day 27 Year 24 | | | | | | | | | | | | | |
| | | DESIGNATED FACILITY TO GENERATOR | | | | | | | | | | | | | |

Please print or type.

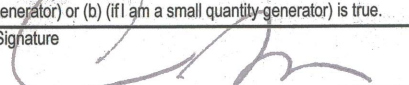
Form Approved. OMB No. 2050-0039

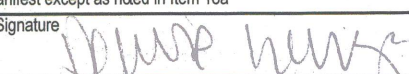
| | | | | | | | | | | | | |
|---|---|---|----|---|----|---|---|---|----------------------------------|-----------------|--|--|
| UNIFORM HAZARDOUS WASTE MANIFEST | | 1. Generator ID Number CAL000273547 | | 2. Page 1 of 1 | | 3. Emergency Response Phone 1-209-321-0319 | | 4. Manifest Tracking Number 018899477 FLE | | | | |
| | | 5. Generator's Name and Mailing Address CA Regional Water Quality Control Board 2501 Lake Tahoe Blvd S. Lake Tahoe CA 96150 | | Generator's Site Address (if different than mailing address) GPS: 38.69458, -119.779985 Markleeville CA 96120 | | | | | | | | |
| 6. Transporter 1 Company Name Magic Wheels Trans Inc. | | U.S. EPA ID Number CAR000160796 | | | | | | | | | | |
| 7. Transporter 2 Company Name | | U.S. EPA ID Number | | | | | | | | | | |
| 8. Designated Facility Name and Site Address US ECOLOGY HWY 95, 11 MILES S OF BEATTY BEATTY NV 89003 | | U.S. EPA ID Number | | | | | | | | | | |
| Facility's Phone: 775 553-2125 | | | | | | | | NVT330010000 | | | | |
| GENERATOR | 9a. HM | 9b. U.S. DOT Description (including Proper Shipping Name, Hazard Class, ID Number, and Packing Group (if any)) | | | | 10. Containers | | 11. Total Quantity | 12. Unit Wt./Vol. | 13. Waste Codes | | |
| | | | | | | No. | Type | | | | | |
| | | 1. Non RCRA Hazardous Waste, Solids (Contaminated Soil) | | | | 001 | DT | 00018 | Y | 611 | | |
| | | 2. | | | | | | | | | | |
| | | 3. | | | | | | | | | | |
| | 4. | | | | | | | | | | | |
| 14. Special Handling Instructions and Additional Information Soil Contaminated with Trace Metals Profile# 070241030-0 | | | | | | | | | | | | |
| 15. GENERATOR'S/OFFEROR'S CERTIFICATION: I hereby declare that the contents of this consignment are fully and accurately described above by the proper shipping name, and are classified, packaged, marked and labeled/placarded, and are in all respects in proper condition for transport according to applicable international and national governmental regulations. If export shipment and I am the Primary Exporter, I certify that the contents of this consignment conform to the terms of the attached EPA Acknowledgment of Consent. I certify that the waste minimization statement identified in 40 CFR 262.27(a) (if I am a large quantity generator) or (b) (if I am a small quantity generator) is true. | | | | | | | | | | | | |
| Generator's/Offoror's Printed/Typed Name CHRIS STETLER | | | | | | Signature  | | Month Day Year 6 18 24 | | | | |
| INT'L | 16. International Shipments <input type="checkbox"/> Import to U.S. <input type="checkbox"/> Export from U.S. Port of entry/exit: _____ Date leaving U.S.: _____ | | | | | | | | | | | |
| | 17. Transporter Acknowledgment of Receipt of Materials | | | | | | | | | | | |
| TRANSPORTER | Transporter 1 Printed/Typed Name Ramon Romero | | | | | | Signature  | | Month Day Year 6 27 24 | | | |
| | Transporter 2 Printed/Typed Name | | | | | | Signature | | Month Day Year | | | |
| DESIGNATED FACILITY | 18. Discrepancy | | | | | | | | | | | |
| | 18a. Discrepancy Indication Space <input type="checkbox"/> Quantity <input type="checkbox"/> Type <input type="checkbox"/> Residue <input type="checkbox"/> Partial Rejection <input type="checkbox"/> Full Rejection | | | | | | | | | | | |
| | Manifest Reference Number: | | | | | | | | | | | |
| | 18b. Alternate Facility (or Generator) | | | | | | U.S. EPA ID Number | | | | | |
| | Facility's Phone: | | | | | | | | | | | |
| | 18c. Signature of Alternate Facility (or Generator) | | | | | | Month Day Year | | | | | |
| | 19. Hazardous Waste Report Management Method Codes (i.e., codes for hazardous waste treatment, disposal, and recycling systems) | | | | | | | | | | | |
| | 1. H039 | | 2. | | 3. | | 4. | | | | | |
| | 20. Designated Facility Owner or Operator: Certification of receipt of hazardous materials covered by the manifest except as noted in Item 18a | | | | | | | | | | | |
| | Printed/Typed Name Denise Hummel | | | | | | Signature  | | Month Day Year 6 27 24 | | | |

TRK #9801
XP96805

TRL #ED056
520 6195

Please print or type.

Form Approved. OMB No. 2050-0039

| | | | | | | |
|--|--|--|--|---|--|-----------------|
| UNIFORM HAZARDOUS WASTE MANIFEST | | 1. Generator ID Number CAL000273547 | 2. Page 1 of 1 | 3. Emergency Response Phone 1-209-321-0319 | 4. Manifest Tracking Number 018899478 FLE | |
| 5. Generator's Name and Mailing Address CA Regional Water Quality Control Board 2501 Lake Tahoe Blvd. S. Lake Tahoe CA 96150 | | | Generator's Site Address (if different than mailing address) GPS: 38.89459, - 119.779985 Markleeville CA 96120 | | | |
| Generator's Phone: 530 542-5400 | | | | | | |
| 6. Transporter 1 Company Name RIGHT LANE EXPRESS INC | | | U.S. EPA ID Number CAR000354381 | | | |
| 7. Transporter 2 Company Name | | | U.S. EPA ID Number | | | |
| 8. Designated Facility Name and Site Address US ECOLOGY HWY 95, 11 MILES S OF BEATTY BEATTY NV 89003 | | | U.S. EPA ID Number NVT330010000 | | | |
| Facility's Phone: 775 553-2125 | | | | | | |
| 9a. HM | 9b. U.S. DOT Description (including Proper Shipping Name, Hazard Class, ID Number, and Packing Group (if any)) | 10. Containers No. Type | | 11. Total Quantity | 12. Unit Wt./Vol. | 13. Waste Codes |
| | 1. Non RCRA Hazardous Waste, Solids (Contaminated Soil) | 001 DT | | 00018 | Y | 611 |
| | 2. | | | | | |
| | 3. | | | | | |
| | 4. | | | | | |
| 14. Special Handling Instructions and Additional Information Soil Contaminated with Trace Metals Profile# 070241030-0 | | | | | | |
| 15. GENERATOR'S/OFFEROR'S CERTIFICATION: I hereby declare that the contents of this consignment are fully and accurately described above by the proper shipping name, and are classified, packaged, marked and labeled/placarded, and are in all respects in proper condition for transport according to applicable international and national governmental regulations. If export shipment and I am the Primary Exporter, I certify that the contents of this consignment conform to the terms of the attached EPA Acknowledgment of Consent. I certify that the waste minimization statement identified in 40 CFR 262.27(a) (if I am a large quantity generator) or (b) (if I am a small quantity generator) is true. | | | | | | |
| Generator's/Offoror's Printed/Typed Name CHRIS STETLER | | Signature | | Month Day Year 6/18/24 | | |
| 16. International Shipments <input type="checkbox"/> Import to U.S. <input type="checkbox"/> Export from U.S. Port of entry/exit: Date leaving U.S.: | | | | | | |
| 17. Transporter Acknowledgment of Receipt of Materials | | | | | | |
| Transporter 1 Printed/Typed Name AVTAR BASRA | | Signature Basra | | Month Day Year 6/27/24 | | |
| Transporter 2 Printed/Typed Name | | Signature | | Month Day Year | | |
| 18. Discrepancy | | | | | | |
| 18a. Discrepancy Indication Space <input type="checkbox"/> Quantity <input type="checkbox"/> Type <input type="checkbox"/> Residue <input type="checkbox"/> Partial Rejection <input type="checkbox"/> Full Rejection | | | | | | |
| Manifest Reference Number: | | | | | | |
| 18b. Alternate Facility (or Generator) U.S. EPA ID Number | | | | | | |
| Facility's Phone: | | | | | | |
| 18c. Signature of Alternate Facility (or Generator) Month Day Year | | | | | | |
| 19. Hazardous Waste Report Management Method Codes (i.e., codes for hazardous waste treatment, disposal, and recycling systems) | | | | | | |
| 1. H039 | | 2. | | 3. | | 4. |
| 20. Designated Facility Owner or Operator: Certification of receipt of hazardous materials covered by the manifest except as noted in Item 18a | | | | | | |
| Printed/Typed Name Denise hummer | | Signature Denise hummer | | Month Day Year 11/21/24 | | |

17) 4P86618

15) 4PD3650

Please print or type.

Form Approved. OMB No. 2050-0039

| | | | | | | | |
|--|---|--|--|---|--|-------------------|-----------------|
| UNIFORM HAZARDOUS WASTE MANIFEST | | 1. Generator ID Number CAL000273547 | 2. Page 1 of 1 | 3. Emergency Response Phone 1-209-321-0319 | 4. Manifest Tracking Number 018899479 FLE | | |
| 5. Generator's Name and Mailing Address CA Regional Water Quality Control Board 2501 Lake Tahoe Blvd. S. Lake Tahoe CA 96150 Generator's Phone: 530 542 5400 | | | Generator's Site Address (if different than mailing address) GPS: 38.89459, - 119.779885 Markleeville CA 96120 | | | | |
| 6. Transporter 1 Company Name J.A. Rodriguez Transportation | | | U.S. EPA ID Number CAR000354159 | | | | |
| 7. Transporter 2 Company Name | | | U.S. EPA ID Number | | | | |
| 8. Designated Facility Name and Site Address US ECOLOGY HWY 95, 11 MILES S OF BEATTY BEATTY, NV 89003 Facility's Phone: 775 553-2125 | | | U.S. EPA ID Number NVT330010000 | | | | |
| GENERATOR | 9a. HM | 9b. U.S. DOT Description (including Proper Shipping Name, Hazard Class, ID Number, and Packing Group (if any)) | 10. Containers No. Type | | 11. Total Quantity | 12. Unit Wt./Vol. | 13. Waste Codes |
| | 1. | Non RCRA Hazardous Waste, Solids (Contaminated Soil) | 001 DT | | 00018 | Y | 611 |
| | 2. | | | | | | |
| | 3. | | | | | | |
| | 4. | | | | | | |
| 14. Special Handling Instructions and Additional Information Soil Contaminated with Trace Metals Profile# 070241030-0 | | | | | | | |
| 15. GENERATOR'S/OFFEROR'S CERTIFICATION: I hereby declare that the contents of this consignment are fully and accurately described above by the proper shipping name, and are classified, packaged, marked and labeled/placarded, and are in all respects in proper condition for transport according to applicable international and national governmental regulations. If export shipment and I am the Primary Exporter, I certify that the contents of this consignment conform to the terms of the attached EPA Acknowledgment of Consent. I certify that the waste minimization statement identified in 40 CFR 262.27(a) (if I am a large quantity generator) or (b) (if I am a small quantity generator) is true. | | | | | | | |
| Generator's/Offor's Printed/Typed Name Chris Stetson | | Signature | | Month Day Year 6 18 24 | | | |
| INT'L | 16. International Shipments <input type="checkbox"/> Import to U.S. <input type="checkbox"/> Export from U.S. | | Port of entry/exit: Date leaving U.S.: | | | | |
| | Transporter signature (for exports only): | | | | | | |
| TRANSPORTER | 17. Transporter Acknowledgment of Receipt of Materials | | | | | | |
| | Transporter 1 Printed/Typed Name Jose Rodriguez | | Signature | | Month Day Year 6 27 24 | | |
| DESIGNATED FACILITY | Transporter 2 Printed/Typed Name | | Signature | | Month Day Year | | |
| | 18. Discrepancy | | | | | | |
| | 18a. Discrepancy Indication Space <input type="checkbox"/> Quantity <input type="checkbox"/> Type <input type="checkbox"/> Residue <input type="checkbox"/> Partial Rejection <input type="checkbox"/> Full Rejection | | | | | | |
| | Manifest Reference Number: | | | | | | |
| | 18b. Alternate Facility (or Generator) U.S. EPA ID Number | | | | | | |
| Facility's Phone: | | | | | | | |
| 18c. Signature of Alternate Facility (or Generator) Month Day Year | | | | | | | |
| 19. Hazardous Waste Report Management Method Codes (i.e., codes for hazardous waste treatment, disposal, and recycling systems) | | | | | | | |
| 1. H034 2. 3. 4. | | | | | | | |
| 20. Designated Facility Owner or Operator: Certification of receipt of hazardous materials covered by the manifest except as noted in Item 18a | | | | | | | |
| Printed/Typed Name Danae Munier | | Signature | | Month Day Year 6 27 24 | | | |

TRUCK PB 32

Lic- 2P29565

TAL-NO ED 32
TAL-NO-4067627

Please print or type.

Form Approved. OMB No. 2050-0039

| | | | | | | | |
|--|--|--|---|---|--|-------------------|-----------------|
| UNIFORM HAZARDOUS WASTE MANIFEST | | 1. Generator ID Number CAL 000 273547 | 2. Page 1 of 1 | 3. Emergency Response Phone 1-209-321-0319 | 4. Manifest Tracking Number 018899480 FLE | | |
| 5. Generator's Name and Mailing Address CA Regional Water Quality Control Board 2501 Lake Tahoe Blvd S. Lake Tahoe CA 96150 Generator's Phone: 530 542-5400 | | | Generator's Site Address (if different than mailing address) GPS: 38.69459, -119.779985 Markleeville CA 96120 | | | | |
| 6. Transporter 1 Company Name ANAND TRANSPORT INC | | | U.S. EPA ID Number CAR 000 353839 | | | | |
| 7. Transporter 2 Company Name | | | U.S. EPA ID Number | | | | |
| 8. Designated Facility Name and Site Address US ECOLOGY HWY 95, 11 MILES S OF BEATTY BEATTY NV 89003 Facility's Phone: 775 553-2125 | | | U.S. EPA ID Number NVT 330010000 | | | | |
| GENERATOR | 9a. HM | 9b. U.S. DOT Description (including Proper Shipping Name, Hazard Class, ID Number, and Packing Group (if any)) | 10. Containers No. Type | | 11. Total Quantity | 12. Unit Wt./Vol. | 13. Waste Codes |
| | | 1. Non RCRA Hazardous Waste, Solids (Contaminated Soil) | 0 0 1 DT | | 00018 | Y | 611 |
| | | 2. | | | | | |
| | | 3. | | | | | |
| | | 4. | | | | | |
| 14. Special Handling Instructions and Additional Information Soil Contaminated with Trace Metals Profile# 070241030-0 | | | | | | | |
| 15. GENERATOR'S/OFFEROR'S CERTIFICATION: I hereby declare that the contents of this consignment are fully and accurately described above by the proper shipping name, and are classified, packaged, marked and labeled/placarded, and are in all respects in proper condition for transport according to applicable international and national governmental regulations. If export shipment and I am the Primary Exporter, I certify that the contents of this consignment conform to the terms of the attached EPA Acknowledgment of Consent. I certify that the waste minimization statement identified in 40 CFR 262.27(a) (if I am a large quantity generator) or (b) (if I am a small quantity generator) is true. | | | | | | | |
| Generator's/Offor's Printed/Typed Name CURS STERER | | Signature | | Month Day Year 06 18 24 | | | |
| INT'L | 16. International Shipments <input type="checkbox"/> Import to U.S. <input type="checkbox"/> Export from U.S. Port of entry/exit: _____ Transporter signature (for exports only): _____ Date leaving U.S.: _____ | | | | | | |
| | 17. Transporter Acknowledgment of Receipt of Materials Transporter 1 Printed/Typed Name GURJIT SINGH Signature Month Day Year 06 27 24 Transporter 2 Printed/Typed Name Signature Month Day Year | | | | | | |
| DESIGNATED FACILITY | 18. Discrepancy 18a. Discrepancy Indication Space <input type="checkbox"/> Quantity <input type="checkbox"/> Type <input type="checkbox"/> Residue <input type="checkbox"/> Partial Rejection <input type="checkbox"/> Full Rejection Manifest Reference Number: 18b. Alternate Facility (or Generator) U.S. EPA ID Number Facility's Phone: 18c. Signature of Alternate Facility (or Generator) Month Day Year | | | | | | |
| | 19. Hazardous Waste Report Management Method Codes (i.e., codes for hazardous waste treatment, disposal, and recycling systems) 1. H034 2. 3. 4. | | | | | | |
| | 20. Designated Facility Owner or Operator: Certification of receipt of hazardous materials covered by the manifest except as noted in Item 18a Printed/Typed Name DANIEL WHEELER Signature DANIEL WHEELER Month Day Year 06 27 24 | | | | | | |

2 P30986 / 30 31215

Please print or type.

Form Approved. OMB No. 2050-0039

| | | | | | | | |
|---|---|--|----------------------------|---|---|----------------------------|---------------------------|
| UNIFORM HAZARDOUS WASTE MANIFEST | | 1. Generator ID Number CAL000273547 | 2. Page 1 of 1 | 3. Emergency Response Phone 1-209-321-0319 | 4. Manifest Tracking Number 018899481 FLE | | |
| 5. Generator's Name and Mailing Address CA Regional Water Quality Control Board 2501 Lake Tahoe Blvd. S. Lake Tahoe CA 96150 Generator's Phone: 530 542-5400 | | | | Generator's Site Address (if different than mailing address) GPS: 38.69459, -119.779985 Markleeville CA 96120 | | | |
| 6. Transporter 1 Company Name DHINDSA TRANS INC | | | | U.S. EPA ID Number CAR000351270 | | | |
| 7. Transporter 2 Company Name | | | | U.S. EPA ID Number | | | |
| 8. Designated Facility Name and Site Address USECOLOGY HWY 95, 11 MILES S OF BEATTY BEATTY NV 89003 Facility's Phone: 775 563-2125 | | | | U.S. EPA ID Number NVT330010000 | | | |
| GENERATOR | 9a. HM | 9b. U.S. DOT Description (including Proper Shipping Name, Hazard Class, ID Number, and Packing Group (if any)) | 10. Containers No. Type | | 11. Total Quantity | 12. Unit Wt./Vol. | 13. Waste Codes |
| | | 1. Non RCRA Hazardous Waste, Solids (Contaminated Soil) | 001 | DT | 00018 | Y | 811 |
| | | 2. | | | | | |
| | | 3. | | | | | |
| | | 4. | | | | | |
| 14. Special Handling Instructions and Additional Information Soil Contaminated with Trace Metals Profile# 070241030-0 | | | | | | | |
| 15. GENERATOR'S/OFFEROR'S CERTIFICATION: I hereby declare that the contents of this consignment are fully and accurately described above by the proper shipping name, and are classified, packaged, marked and labeled/placarded, and are in all respects in proper condition for transport according to applicable international and national governmental regulations. If export shipment and I am the Primary Exporter, I certify that the contents of this consignment conform to the terms of the attached EPA Acknowledgment of Consent. I certify that the waste minimization statement identified in 40 CFR 262.27(a) (if I am a large quantity generator) or (b) (if I am a small quantity generator) is true. | | | | | | | |
| Generator's/Offor's Printed/Typed Name CURIS STERIL | | | | Signature | | Month Day Year 6/18/24 | |
| TRANSPORTER INT'L | 16. International Shipments <input type="checkbox"/> Import to U.S. <input type="checkbox"/> Export from U.S. Port of entry/exit: Date leaving U.S.: | | | | | | |
| | 17. Transporter Acknowledgment of Receipt of Materials | | | | | | |
| | Transporter 1 Printed/Typed Name MANPREET S DHINDSA | | | | Signature | | Month Day Year 8/27/24 |
| DESIGNATED FACILITY | 18. Discrepancy | | | | | | |
| | 18a. Discrepancy Indication Space <input type="checkbox"/> Quantity <input type="checkbox"/> Type <input type="checkbox"/> Residue <input type="checkbox"/> Partial Rejection <input type="checkbox"/> Full Rejection | | | | | | |
| | 18b. Alternate Facility (or Generator) Manifest Reference Number: U.S. EPA ID Number | | | | | | |
| | Facility's Phone: 18c. Signature of Alternate Facility (or Generator) Month Day Year | | | | | | |
| | 19. Hazardous Waste Report Management Method Codes (i.e., codes for hazardous waste treatment, disposal, and recycling systems) | | | | | | |
| 1. H034 | | 2. | | 3. | | 4. | |
| 20. Designated Facility Owner or Operator: Certification of receipt of hazardous materials covered by the manifest except as noted in Item 18a | | | | | | | |
| Printed/Typed Name DENISE HUMALON | | | | Signature | | Month Day Year 10/27/24 | |

Please print or type.

Form Approved. OMB No. 2050-0039

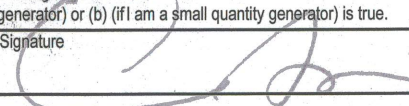
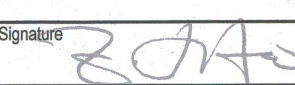
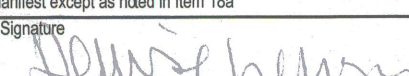
| | | | | | | |
|--|--|---|---|---|--|-----------------|
| UNIFORM HAZARDOUS WASTE MANIFEST | | 1. Generator ID Number CAL000273547 | 2. Page 1 of 1 | 3. Emergency Response Phone 1-209-321-0319 | 4. Manifest Tracking Number 018899482 FLE | |
| 5. Generator's Name and Mailing Address CA Regional Water Quality Control Board 2501 Lake Tahoe Blvd S. Lake Tahoe CA 96150 Generator's Phone: 530 542-5400 | | | Generator's Site Address (if different than mailing address) GPS: 38.69459, -119.779885 Markleeville CA 96120 | | | |
| 6. Transporter 1 Company Name NAMAN TRUCKING INC | | | U.S. EPA ID Number CAR000154740 | | | |
| 7. Transporter 2 Company Name | | | U.S. EPA ID Number | | | |
| 8. Designated Facility Name and Site Address US ECOLOGY HWY 95, 11 MILES S OF BEATTY BEATTY NV 89003 Facility's Phone: 775 553-2125 | | | U.S. EPA ID Number NVT330010000 | | | |
| 9a. HM | 9b. U.S. DOT Description (including Proper Shipping Name, Hazard Class, ID Number, and Packing Group (if any)) | 10. Containers No. Type | | 11. Total Quantity | 12. Unit Wt./Vol. | 13. Waste Codes |
| | 1. Non RCRA Hazardous Waste, Solids (Contaminated Soil) | 001 DT | | 00018 | Y | 811 |
| | 2. | | | | | |
| | 3. | | | | | |
| | 4. | | | | | |
| 14. Special Handling Instructions and Additional Information Soil Contaminated with Trace Metals Profile# 070241030-0 | | | | | | |
| 15. GENERATOR'S/OFFEROR'S CERTIFICATION: I hereby declare that the contents of this consignment are fully and accurately described above by the proper shipping name, and are classified, packaged, marked and labeled/placarded, and are in all respects in proper condition for transport according to applicable international and national governmental regulations. If export shipment and I am the Primary Exporter, I certify that the contents of this consignment conform to the terms of the attached EPA Acknowledgment of Consent. I certify that the waste minimization statement identified in 40 CFR 262.27(a) (if I am a large quantity generator) or (b) (if I am a small quantity generator) is true. | | | | | | |
| Generator's/Offoror's Printed/Typed Name CHRIS STERON | | Signature  | | Month Day Year 6/18/24 | | |
| 16. International Shipments <input type="checkbox"/> Import to U.S. <input type="checkbox"/> Export from U.S. Port of entry/exit: Date leaving U.S.: | | | | | | |
| 17. Transporter Acknowledgment of Receipt of Materials | | | | | | |
| Transporter 1 Printed/Typed Name FIAFIA LITO | | Signature  | | Month Day Year 6/27/24 | | |
| Transporter 2 Printed/Typed Name | | Signature | | Month Day Year | | |
| 18. Discrepancy | | | | | | |
| 18a. Discrepancy Indication Space <input type="checkbox"/> Quantity <input type="checkbox"/> Type <input type="checkbox"/> Residue <input type="checkbox"/> Partial Rejection <input type="checkbox"/> Full Rejection | | | | | | |
| Manifest Reference Number: | | | | | | |
| 18b. Alternate Facility (or Generator) U.S. EPA ID Number | | | | | | |
| Facility's Phone: | | | | | | |
| 18c. Signature of Alternate Facility (or Generator) Month Day Year | | | | | | |
| 19. Hazardous Waste Report Management Method Codes (i.e., codes for hazardous waste treatment, disposal, and recycling systems) | | | | | | |
| 1. H054 | | 2. | | 3. | | 4. |
| 20. Designated Facility Owner or Operator: Certification of receipt of hazardous materials covered by the manifest except as noted in Item 18a | | | | | | |
| Printed/Typed Name DENISE HUMMER | | Signature  | | Month Day Year 6/27/24 | | |



Lahontan Regional Water Quality Control Board

September 4, 2024

Dr. Freyja Knapp
Superfund Division
United States Environmental Protection Agency (USEPA), Region 9
75 Hawthorne Street
San Francisco, CA 94105
knapp.freyja@epa.gov

Off-Site Shipment Notification for the Disposal of Waste Material Generated by the Treatment of Acid Mine Drainage at Leviathan Mine, Alpine County, California

The Lahontan Regional Water Quality Control Board (Lahontan Water Board) is submitting this letter to the USEPA in accordance with Paragraph 49 of the Administrative Abatement Action, CERCLA Docket No. 2005-15 (effective July 14, 2005) (the "AAA"). This letter provides written notification of off-site shipments of Waste Material (as defined in the AAA) from the Leviathan Mine Superfund Site in Alpine County, California to US Ecology Nevada, Inc. in Beatty, NV (mailing address: P.O. Box 75, Beatty, NV 89003, telephone number: 800 239-3943). USEPA verified on September 29, 2021 that US Ecology Facility in Beatty, NV is operating in compliance with the requirements of CERCLA Section 121(d)(3), § 9621(d)(3), and 40 C.F.R. § 300.440. Per the AAA, the Water Board is providing a copy of this written notification to Jonathon Zittel, Bureau of Sustainable Materials Management, Nevada Division of Environmental Protection (NDEP) and to David Friedman, Bureau of Corrective Actions, NDEP.

The Waste Material to be shipped under this notification was generated by the treatment of acid mine drainage (AMD) at Leviathan Mine (a federally listed Superfund site). At the direction of the USEPA, the Lahontan Water Board treats AMD that is captured in on-site storage ponds by means of lime neutralization. The lime treatment process is used to neutralize AMD and to produce a treated effluent that satisfies USEPA criteria for discharge to Leviathan Creek. The lime treatment process results in the production of Waste Material in the form of precipitated solids. These solids are captured and dewatered in on-site containment facilities. On an annual basis, during the summer months, contractors for the Lahontan Water Board remove the dewatered precipitated solids from the on-site containment facilities and ship them to an off-site disposal facility.

DR. AMY HORNE, CHAIR | MICHAEL R. PLAZIAK, PG, EXECUTIVE OFFICER

The Waste Material being shipped under this notification consists of approximately 138 tons of precipitated solids from lime treatment of AMD. The precipitated solids were generated during treatment operations conducted from March 20, 2024 until May 22, 2024. The Waste Material under this notification will be shipped in end dump trucks, each carrying approximately 20 tons of precipitated solids, from Leviathan Mine to US Ecology's disposal facility in Beatty, NV. The scheduled dates for shipment will begin the week of September 16, 2024 and last approximately 2 to 3 days.

As stated in the Non-Time Critical Removal Action Memorandum (NTCRAM) (USEPA, 2005), USEPA determined that the Waste Material produced from the treatment of AMD at Leviathan is excluded from regulation under RCRA Subtitle C pursuant to the Bevill Amendment (42 USC Section 6921(b)(3)(A)(ii)) and is not expected to exceed federal hazardous waste characteristics. USEPA further specified that wastes from the extraction, beneficiation, and processing of ores and minerals that are not subject to regulation under Subtitle C are exempt from regulation as hazardous waste under California's Hazardous Waste Control Act (H&SC § 25143.1).

USEPA further specified that the Waste Material will be regulated under Section 13172 of the California Water Code and the Code's implementing regulations found at 27 CCR 22470 et seq and, should any sludge that exhibits hazardous waste characteristics be disposed of off-site, the disposal will comply with CERCLA's Off-Site Rule found in section 300.440 of the National Contingency Plan. To ensure compliance with the CERCLA Off-Site Rule, the Waste Material designated for off-site disposal was evaluated using the various testing procedures listed in the Lahontan Water Board's 2024/2025 Work Plan for Leviathan Mine. A summary of findings from the waste characterization sampling is provided in the following paragraphs.

Three samples of the Waste Material being shipped under this notification were collected by the Lahontan Water Board's AMD treatment contractor (AECOM) on July 31, 2024 and were submitted to Microbac Laboratories, Inc. in Marietta, Ohio for Total Threshold Limit Concentration (TTLC), Soluble Threshold Limit Concentration (STLC), and Toxicity Characteristic Leaching Potential (TCLP) analyses (see Attachment A – Microbac Laboratory Report Number: M4H0137 for Leviathan Mine). Also see Attachment B for a Summary of Waste Material Analysis for 2024 Early-Season Treatment.

Based upon the Lahontan Water Board's knowledge of the hazardous characteristics of the Waste Material, in light of the process used to generate this Waste Material, and upon analytical test results from Microbac a National Environmental Laboratory Accreditation Program accredited testing facility: (i) the Waste Material is not a listed hazardous waste or a characteristic hazardous waste under Subtitle C of RCRA, and (ii) the Waste Material is a California characteristic hazardous waste based on the TTLC for arsenic and selenium (see California Code of Regulations, Title 22). This determination is based upon the following:

- 1) The laboratory analytical results from representative samples of the Waste Material proposed for off-site shipment show the following:
 - a. Concentrations are less than the federal toxicity criteria for TCLP.
 - b. Concentrations are less than the California STLC regulatory threshold values.
 - c. Concentrations in three of the samples exceeded the California TTLC regulatory threshold value of 500 mg/kg for arsenic.
 - d. Concentrations in two of the samples exceeded the California TTLC regulatory threshold value of 100 mg/kg for selenium.
- 2) The Waste Material does not have the characteristics of ignitability under 40 CFR § 261.21. The Waste Material does not have a flash point of less than 140 degrees Fahrenheit (°F) and is not capable of spontaneous combustion under standard pressure and temperature.
- 3) The Waste Material does not exhibit the characteristics of corrosivity under 40 CFR § 261.22. The Waste Material has a pH greater than 2.0 standard units (su) and less than 12.5 su.
- 4) The Waste Material does not exhibit the characteristics of reactivity under 40 CFR § 261.23. The Waste Material does not react violently with air or water, is not unstable in normal environmental conditions, does not react with water or corrosives to produce toxic gases, and is not explosive.
- 5) The Waste Material is not listed as a hazardous waste under federal law.

If you should have any questions related to the information contained in this letter please contact me at darin.witt@waterboards.ca.gov and (530) 542-5497 or Abby Cazier at abby.cazier@waterboards.ca.gov and (530) 542-5429.

Sincerely,



Darin Witt, P.E.
Water Resources Control Engineer

Attachments:

Attachment A: Microbac Laboratory Report Number: M4H0137 for Leviathan Mine

Attachment B: Summary of Waste Material Analysis for 2024 Early-Season Treatment

cc: Jonathan Zittel/Branch Supervisor, Bureau of Sustainable Materials
Management, Nevada Division of Environmental Protection
David Friedman/Supervisor, Bureau of Corrective Actions, Nevada Division of
Environmental Protection

Attachment A



Microbac Laboratories Inc., - Marietta, OH

Client Project ID:

Leviathan Mine

For:

Stacy Louie

AECOM- Sacramento CA

Two City Center Suite 200

Portland, ME 4101

Project State of Origin: California

Project Requested Certification:

Microbac Laboratories Inc., - Marietta, OH

E87551

Florida Department of Health

All test results meet the requirements of the QAPP and other applicable contract terms and conditions. Any exceptions are attached to this cover page or addressed in the method narratives presented in the report. All results for soil samples are reported on a 'dry-weight' basis unless specified otherwise. Analytical results for water and wastes are reported on a 'as received' basis unless specified otherwise. A statement of uncertainty for each analysis is available upon request. The reported results are related only to the samples analyzed as received. This laboratory report may be released as a hardcopy and in computer-readable form submitted electronically or on diskette. This laboratory report shall not be reproduced, except in full, without the written approval of Microbac Laboratories, Inc.

Laboratory Project Manager:

Michelle Taylor

Project Manager

Michelle.Taylor@microbac.com

Authorized By:

Michelle Taylor

Project Manager

Issued: 08/21/2024

Microbac Laboratories, Inc.

158 Starlite Drive | Marietta, OH 45750 | 800.373.4071 p | www.microbac.com



Laboratory Report Number: M4H0137

Client Project ID: Leviathan Mine

Cooler Receipt Log

Cooler ID: Default Cooler

Temp: 4.6°C

Cooler Inspection Checklist

| | |
|--|-----|
| Ice Present or not required? | Yes |
| Shipping containers sealed or not required? | Yes |
| Custody seals intact or not required? | Yes |
| Chain of Custody (COC) Present? | Yes |
| COC includes customer information? | Yes |
| Relinquished and received signature on COC? | Yes |
| Sample collector identified on COC? | Yes |
| Sample type identified on COC? | Yes |
| Correct type of Containers Received | Yes |
| Correct number of containers listed on COC? | Yes |
| Containers Intact? | Yes |
| COC includes requested analyses? | Yes |
| Enough sample volume for indicated tests received? | Yes |
| Sample labels match COC (Name, Date & Time?) | Yes |
| Samples arrived within hold time? | Yes |
| Correct preservatives on COC or not required? | Yes |
| Chemical preservations checked or not required? | Yes |
| Preservation checks meet method requirements? | Yes |
| VOA vials have zero headspace, or not recd.? | Yes |



Laboratory Report Number: M4H0137

Client Project ID: Leviathan Mine

Sample Notes

EPA 6010D

D The sample was diluted due to matrix interference.

Cadmium

| | |
|---------------|-----------------|
| M4H0137-04RE2 | 2024EST045-P3-B |
|---------------|-----------------|

D3 Dilution was performed due to high target analyte concentration.

Aluminum

| | |
|---------------|-----------------|
| M4H0137-07RE1 | 2024EST046-P3-C |
|---------------|-----------------|

Iron

| | | | |
|---------------|-----------------|---------------|-----------------|
| M4H0137-01RE1 | 2024EST044-P3-A | M4H0137-07RE1 | 2024EST046-P3-C |
|---------------|-----------------|---------------|-----------------|

Q2 LCS recovery is above acceptance limits.

Silver

| | | | |
|------------|-----------------|------------|-----------------|
| M4H0137-03 | 2024EST044-P3-A | M4H0137-06 | 2024EST045-P3-B |
| M4H0137-09 | 2024EST046-P3-C | | |

EPA 7471A

Q7 CCV recovery is above acceptance limits.

Mercury

| | | | |
|------------|-----------------|------------|-----------------|
| M4H0137-01 | 2024EST044-P3-A | M4H0137-04 | 2024EST045-P3-B |
| M4H0137-07 | 2024EST046-P3-C | | |



Laboratory Report Number: M4H0137
Client Project ID: Leviathan Mine
Microbac Laboratories Inc., - Marietta, OH

CERTIFICATE OF ANALYSIS

| | | | | | | | |
|-------------------------------------|--|-----------------------------------|--------|----------------------------|-------|------|-----------|
| Client ID: 2024EST044-P3-A | | Collection Date: 07/31/2024 16:50 | | | | | |
| Laboratory ID: M4H0137-01 | | Prep Date: 08/13/2024 09:01 | | | | | |
| Matrix: Solid | | Prep Method: EPA 7471 | | Analyzed: 08/13/2024 14:12 | | | |
| Batch / Sequence: B4H0555 / S4H0161 | | Analytical Method: EPA 7471A | | Calibration: UNASSIGNED | | | |
| Instrument: CVAA1 | | Units: mg/kg dry | | File ID: 081324B-021 | | | |
| Analyst: TMM | | Dilution: 1 | | % Solids: 27.35 | | | |
| Analyte | | CAS Number | Result | MDL | RL | Flag | Qualifier |
| Mercury | | 7439-97-6 | ND | 0.0896 | 0.896 | U | Q7 |

| | | | | | | |
|-------------------------------------|------------|-----------------------------------|-------|----------------------------|------|-----------|
| Client ID: 2024EST044-P3-A | | Collection Date: 07/31/2024 16:50 | | | | |
| Laboratory ID: M4H0137-01 | | Prep Date: 08/14/2024 10:08 | | | | |
| Matrix: Solid | | Prep Method: EPA 3050B | | Analyzed: 08/14/2024 15:46 | | |
| Batch / Sequence: B4H0612 / S4H0197 | | Analytical Method: EPA 6010D | | Calibration: UNASSIGNED | | |
| Instrument: ICP-THERMO3 | | Units: mg/kg dry | | File ID: 081424T3-1-030 | | |
| Analyst: JYH | | Dilution: 1 | | % Solids: 27.35 | | |
| Analyte | CAS Number | Result | MDL | RL | Flag | Qualifier |
| Aluminum | 7429-90-5 | 48500 | 27.4 | 54.7 | | |
| Antimony | 7440-36-0 | ND | 6.84 | 13.7 | U | |
| Arsenic | 7440-38-2 | 1540 | 1.37 | 2.74 | | |
| Barium | 7440-39-3 | 48.3 | 0.684 | 1.37 | | |
| Beryllium | 7440-41-7 | 1.21 | 0.137 | 0.274 | | |
| Cadmium | 7440-43-9 | 1.62 | 0.137 | 0.274 | | |
| Chromium | 7440-47-3 | 158 | 0.342 | 0.684 | | |
| Cobalt | 7440-48-4 | 280 | 0.342 | 0.684 | | |
| Copper | 7440-50-8 | 271 | 1.37 | 2.74 | | |
| Lead | 7439-92-1 | 8.46 | 1.37 | 2.74 | | |
| Molybdenum | 7439-98-7 | ND | 4.11 | 8.21 | U | |
| Nickel | 7440-02-0 | 705 | 2.74 | 5.47 | | |
| Selenium | 7782-49-2 | 82.3 | 1.37 | 2.74 | | |
| Silver | 7440-22-4 | 2.45 | 0.684 | 1.37 | | |
| Thallium | 7440-28-0 | 11.0 | 6.84 | 13.7 | J | |
| Vanadium | 7440-62-2 | 91.5 | 0.684 | 1.37 | | |
| Zinc | 7440-66-6 | 131 | 1.37 | 2.74 | | |

| | | | | | | | |
|-----------------------------|--|-----------------------------------|--------|---|------|------|-----------|
| Client ID: 2024EST044-P3-A | | Collection Date: 07/31/2024 16:50 | | | | | |
| Laboratory ID: M4H0137-01 | | Prep Date: 08/05/2024 14:36 | | | | | |
| Matrix: Solid | | Analyzed: 08/06/2024 09:40 | | | | | |
| Batch / Sequence: B4H0143 / | | Analytical Method: ASTM D2216-10 | | Calibration: NA | | | |
| Instrument: bal017 | | Units: % (by wt.) | | File ID: PSOLID_MOIST_ASH@750drywt-soil_B4H0143_24080609390 | | | |
| Analyst: ljm | | Dilution: 1 | | % Solids: 27.35 | | | |
| Analyte | | CAS Number | Result | MDL | RL | Flag | Qualifier |
| Percent Solids | | | 27.4 | 0.500 | 1.00 | | |



Laboratory Report Number: M4H0137
Client Project ID: Leviathan Mine
Microbac Laboratories Inc., - Marietta, OH

CERTIFICATE OF ANALYSIS

| | | | | | | | |
|-------------------------------------|--|------------------------------|-----------------------------------|----------------------------|------|------|-----------|
| Client ID: 2024EST044-P3-A | | | Collection Date: 07/31/2024 16:50 | | | | |
| Laboratory ID: M4H0137-01RE1 | | | Prep Date: 08/14/2024 10:08 | | | | |
| Matrix: Solid | | Prep Method: EPA 3050B | | Analyzed: 08/14/2024 17:18 | | | |
| Batch / Sequence: B4H0612 / S4H0197 | | Analytical Method: EPA 6010D | | Calibration: UNASSIGNED | | | |
| Instrument: ICP-THERMO3 | | Units: mg/kg dry | | File ID: 081424T3-1-055 | | | |
| Analyst: JYH | | Dilution: 100 | | % Solids: 27.35 | | | |
| Analyte | | CAS Number | Result | MDL | RL | Flag | Qualifier |
| Iron | | 7439-89-6 | 86500 | 1370 | 2740 | | D3 |



Laboratory Report Number: M4H0137

Client Project ID: Leviathan Mine

Microbac Laboratories Inc., - Marietta, OH

CERTIFICATE OF ANALYSIS

| | | |
|--|-------------------------------------|--|
| Client ID: 2024EST044-P3-A | PrePrep Method: 1311 EX | Collection Date: 07/31/2024 16:50 |
| Laboratory ID: M4H0137-02 | | Prep Date: 08/12/2024 10:33 |
| Matrix: Solid | | Analyzed: 08/12/2024 14:26 |
| Batch / Sequence: B4H0494 / S4H0150 | Analytical Method: EPA 7470A | Calibration: UNASSIGNED |
| Instrument: CVAA1 | Units: mg/L | File ID: 081224A-028 |
| Analyst: TMM | Dilution: 1 | |

| Analyte | CAS Number | Result | MDL | RL | Flag | Qualifier |
|---------|------------|--------|---------|---------|------|-----------|
| Mercury | 7439-97-6 | ND | 0.00100 | 0.00200 | U | |

| | | |
|--|-------------------------------------|--|
| Client ID: 2024EST044-P3-A | PrePrep Method: 1311 EX | Collection Date: 07/31/2024 16:50 |
| Laboratory ID: M4H0137-02 | | Prep Date: 08/09/2024 05:03 |
| Matrix: Solid | Prep Method: EPA 3010A | Analyzed: 08/09/2024 15:20 |
| Batch / Sequence: B4H0417 / S4H0142 | Analytical Method: EPA 6010D | Calibration: UNASSIGNED |
| Instrument: ICP-THERMO4 | Units: mg/L | File ID: 080924T4-1-029 |
| Analyst: JDH | Dilution: 1 | |

| Analyte | CAS Number | Result | MDL | RL | Flag | Qualifier |
|------------|------------|--------|--------|--------|------|-----------|
| Aluminum | 7429-90-5 | ND | 1.00 | 2.00 | U | |
| Antimony | 7440-36-0 | ND | 0.500 | 1.00 | U | |
| Arsenic | 7440-38-2 | ND | 0.100 | 0.200 | U | |
| Barium | 7440-39-3 | ND | 0.0500 | 0.100 | U | |
| Beryllium | 7440-41-7 | ND | 0.0100 | 0.0200 | U | |
| Cadmium | 7440-43-9 | ND | 0.01 | 0.02 | U | |
| Chromium | 7440-47-3 | ND | 0.0250 | 0.0500 | U | |
| Cobalt | 7440-48-4 | ND | 0.0250 | 0.0500 | U | |
| Copper | 7440-50-8 | ND | 0.0500 | 0.100 | U | |
| Iron | 7439-89-6 | ND | 1.00 | 2.00 | U | |
| Lead | 7439-92-1 | ND | 0.100 | 0.200 | U | |
| Molybdenum | 7439-98-7 | ND | 0.0500 | 0.100 | U | |
| Nickel | 7440-02-0 | ND | 0.100 | 0.200 | U | |
| Selenium | 7782-49-2 | ND | 0.175 | 0.350 | U | |
| Silver | 7440-22-4 | ND | 0.0500 | 0.100 | U | |
| Thallium | 7440-28-0 | ND | 1.00 | 2.00 | U | |
| Vanadium | 7440-62-2 | ND | 0.0500 | 0.100 | U | |
| Zinc | 7440-66-6 | ND | 0.100 | 0.200 | U | |



Laboratory Report Number: M4H0137

Client Project ID: Leviathan Mine

Microbac Laboratories Inc., - Marietta, OH

CERTIFICATE OF ANALYSIS

| | | |
|-------------------------------------|------------------------------|-----------------------------------|
| Client ID: 2024EST044-P3-A | PrePrep Method: CA-WET | Collection Date: 07/31/2024 16:50 |
| Laboratory ID: M4H0137-03 | | Prep Date: 08/16/2024 12:47 |
| Matrix: Solid | | Analyzed: 08/16/2024 14:54 |
| Batch / Sequence: B4H0784 / S4H0223 | Analytical Method: EPA 7470A | Calibration: UNASSIGNED |
| Instrument: CVAA1 | Units: mg/L | File ID: 081624A-026 |
| Analyst: TMM | Dilution: 1 | |

| Analyte | CAS Number | Result | MDL | RL | Flag | Qualifier |
|---------|------------|--------|---------|---------|------|-----------|
| Mercury | 7439-97-6 | ND | 0.00100 | 0.00200 | U | |

| | | |
|-------------------------------------|------------------------------|-----------------------------------|
| Client ID: 2024EST044-P3-A | PrePrep Method: CA-WET | Collection Date: 07/31/2024 16:50 |
| Laboratory ID: M4H0137-03 | | Prep Date: 08/19/2024 14:17 |
| Matrix: Solid | Prep Method: EPA 3010A | Analyzed: 08/21/2024 10:17 |
| Batch / Sequence: B4H0863 / S4H0292 | Analytical Method: EPA 6010D | Calibration: UNASSIGNED |
| Instrument: ICP-THERMO3 | Units: mg/L | File ID: 082024T3-1R-116 |
| Analyst: JDH | Dilution: 1 | |

| Analyte | CAS Number | Result | MDL | RL | Flag | Qualifier |
|------------|------------|--------|--------|--------|------|-----------|
| Aluminum | 7429-90-5 | 75.6 | 1.00 | 2.00 | | |
| Antimony | 7440-36-0 | ND | 0.500 | 1.00 | U | |
| Arsenic | 7440-38-2 | 0.109 | 0.100 | 0.200 | J | |
| Barium | 7440-39-3 | ND | 0.0500 | 0.100 | U | |
| Beryllium | 7440-41-7 | ND | 0.0100 | 0.0200 | U | |
| Cadmium | 7440-43-9 | ND | 0.0100 | 0.0200 | U | |
| Chromium | 7440-47-3 | 0.330 | 0.0250 | 0.0500 | | |
| Cobalt | 7440-48-4 | 0.0583 | 0.0250 | 0.0500 | | |
| Copper | 7440-50-8 | 0.0776 | 0.0500 | 0.100 | J | |
| Iron | 7439-89-6 | 13.7 | 1.00 | 2.00 | | |
| Lead | 7439-92-1 | ND | 0.100 | 0.200 | U | |
| Molybdenum | 7439-98-7 | ND | 0.0500 | 0.100 | U | |
| Nickel | 7440-02-0 | ND | 0.100 | 0.200 | U | |
| Selenium | 7782-49-2 | ND | 0.175 | 0.350 | U | |
| Silver | 7440-22-4 | ND | 0.0500 | 0.100 | U | Q2 |
| Thallium | 7440-28-0 | ND | 0.0500 | 0.100 | U | |
| Vanadium | 7440-62-2 | ND | 0.0500 | 0.100 | U | |
| Zinc | 7440-66-6 | ND | 0.100 | 0.200 | U | |



Laboratory Report Number: M4H0137

Client Project ID: Leviathan Mine

Microbac Laboratories Inc., - Marietta, OH

CERTIFICATE OF ANALYSIS

| | |
|--|--|
| Client ID: 2024EST045-P3-B | Collection Date: 07/31/2024 16:55 |
| Laboratory ID: M4H0137-04 | Prep Date: 08/13/2024 09:01 |
| Matrix: Solid | Analyzed: 08/13/2024 14:42 |
| Batch / Sequence: B4H0555 / S4H0161 | Calibration: UNASSIGNED |
| Instrument: CVAA1 | File ID: 081324B-033 |
| Analyst: TMM | % Solids: 14.75 |
| Prep Method: EPA 7471 | |
| Analytical Method: EPA 7471A | |
| Units: mg/kg dry | |
| Dilution: 1 | |

| Analyte | CAS Number | Result | MDL | RL | Flag | Qualifier |
|---------|------------|--------|-------|------|------|-----------|
| Mercury | 7439-97-6 | ND | 0.164 | 1.64 | U | Q7 |

| | |
|--|--|
| Client ID: 2024EST045-P3-B | Collection Date: 07/31/2024 16:55 |
| Laboratory ID: M4H0137-04 | Prep Date: 08/14/2024 10:08 |
| Matrix: Solid | Analyzed: 08/14/2024 15:50 |
| Batch / Sequence: B4H0612 / S4H0197 | Calibration: UNASSIGNED |
| Instrument: ICP-THERMO3 | File ID: 081424T3-1-031 |
| Analyst: JYH | % Solids: 14.75 |
| Prep Method: EPA 3050B | |
| Analytical Method: EPA 6010D | |
| Units: mg/kg dry | |
| Dilution: 1 | |

| Analyte | CAS Number | Result | MDL | RL | Flag | Qualifier |
|------------|------------|--------|-------|-------|------|-----------|
| Aluminum | 7429-90-5 | 66700 | 64.6 | 129 | | |
| Antimony | 7440-36-0 | ND | 16.1 | 32.3 | U | |
| Arsenic | 7440-38-2 | 2950 | 3.23 | 6.46 | | |
| Barium | 7440-39-3 | 217 | 1.61 | 3.23 | | |
| Beryllium | 7440-41-7 | 1.61 | 0.323 | 0.646 | | |
| Chromium | 7440-47-3 | 236 | 0.807 | 1.61 | | |
| Cobalt | 7440-48-4 | 411 | 0.807 | 1.61 | | |
| Copper | 7440-50-8 | 448 | 3.23 | 6.46 | | |
| Iron | 7439-89-6 | 137000 | 32.3 | 64.6 | | |
| Lead | 7439-92-1 | 15.5 | 3.23 | 6.46 | | |
| Molybdenum | 7439-98-7 | ND | 9.69 | 19.4 | U | |
| Nickel | 7440-02-0 | 1030 | 6.46 | 12.9 | | |
| Selenium | 7782-49-2 | 128 | 3.23 | 6.46 | | |
| Silver | 7440-22-4 | 4.04 | 1.61 | 3.23 | | |
| Thallium | 7440-28-0 | ND | 16.1 | 32.3 | U | |
| Vanadium | 7440-62-2 | 149 | 1.61 | 3.23 | | |
| Zinc | 7440-66-6 | 197 | 3.23 | 6.46 | | |

| | |
|---|--|
| Client ID: 2024EST045-P3-B | Collection Date: 07/31/2024 16:55 |
| Laboratory ID: M4H0137-04 | Prep Date: 08/05/2024 14:36 |
| Matrix: Solid | Analyzed: 08/06/2024 09:40 |
| Batch / Sequence: B4H0143 / | Calibration: NA |
| Instrument: bal017 | File ID: PSOLID_MOIST_ASH@750drywt-soil_B4H0143_24080609390 |
| Analyst: ljm | % Solids: 14.75 |
| Analytical Method: ASTM D2216-10 | |
| Units: % (by wt.) | |
| Dilution: 1 | |

| Analyte | CAS Number | Result | MDL | RL | Flag | Qualifier |
|----------------|------------|--------|-------|------|------|-----------|
| Percent Solids | | 14.7 | 0.500 | 1.00 | | |

Microbac Laboratories, Inc.

158 Starlite Drive | Marietta, OH 45750 | 800.373.4071 p | www.microbac.com



Laboratory Report Number: M4H0137
Client Project ID: Leviathan Mine
Microbac Laboratories Inc., - Marietta, OH

CERTIFICATE OF ANALYSIS

| | | | |
|-------------------|-------------------|--------------------|------------------|
| Client ID: | 2024EST045-P3-B | Collection Date: | 07/31/2024 16:55 |
| Laboratory ID: | M4H0137-04RE2 | Prep Date: | 08/14/2024 10:08 |
| Matrix: | Solid | Prep Method: | EPA 3050B |
| Batch / Sequence: | B4H0612 / S4H0206 | Analyzed: | 08/15/2024 11:40 |
| Instrument: | ICP-THERMO3 | Analytical Method: | EPA 6010D |
| Analyst: | JYH | Units: | mg/kg dry |
| | | Dilution: | 5 |
| | | Calibration: | UNASSIGNED |
| | | File ID: | 081524T3-1R-032 |
| | | % Solids: | 14.75 |

| Analyte | CAS Number | Result | MDL | RL | Flag | Qualifier |
|---------|------------|--------|------|------|------|-----------|
| Cadmium | 7440-43-9 | 2.44 | 1.61 | 3.23 | J | D |



Laboratory Report Number: M4H0137
Client Project ID: Leviathan Mine
Microbac Laboratories Inc., - Marietta, OH

CERTIFICATE OF ANALYSIS

| | | | |
|--------------------|-------------------|------------------|------------------|
| Client ID: | 2024EST045-P3-B | Collection Date: | 07/31/2024 16:55 |
| Laboratory ID: | M4H0137-05 | PrePrep Method: | 1311 EX |
| Matrix: | Solid | Prep Date: | 08/12/2024 10:33 |
| Batch / Sequence: | B4H0494 / S4H0150 | Analyzed: | 08/12/2024 14:28 |
| Instrument: | CVAA1 | Calibration: | UNASSIGNED |
| Analyst: | TMM | File ID: | 081224A-029 |
| Analytical Method: | EPA 7470A | Units: | mg/L |
| Dilution: | 1 | | |

| Analyte | CAS Number | Result | MDL | RL | Flag | Qualifier |
|---------|------------|--------|---------|---------|------|-----------|
| Mercury | 7439-97-6 | ND | 0.00100 | 0.00200 | U | |

| | | | |
|-------------------|-------------------|--------------------|------------------|
| Client ID: | 2024EST045-P3-B | Collection Date: | 07/31/2024 16:55 |
| Laboratory ID: | M4H0137-05 | PrePrep Method: | 1311 EX |
| Matrix: | Solid | Prep Method: | EPA 3010A |
| Batch / Sequence: | B4H0417 / S4H0142 | Analytical Method: | EPA 6010D |
| Instrument: | ICP-THERMO4 | Units: | mg/L |
| Analyst: | JDH | Dilution: | 1 |
| | | Calibration: | UNASSIGNED |
| | | File ID: | 080924T4-1-030 |

| Analyte | CAS Number | Result | MDL | RL | Flag | Qualifier |
|------------|------------|--------|--------|--------|------|-----------|
| Aluminum | 7429-90-5 | ND | 1.00 | 2.00 | U | |
| Antimony | 7440-36-0 | ND | 0.500 | 1.00 | U | |
| Arsenic | 7440-38-2 | ND | 0.100 | 0.200 | U | |
| Barium | 7440-39-3 | ND | 0.0500 | 0.100 | U | |
| Beryllium | 7440-41-7 | ND | 0.0100 | 0.0200 | U | |
| Cadmium | 7440-43-9 | ND | 0.01 | 0.02 | U | |
| Chromium | 7440-47-3 | ND | 0.0250 | 0.0500 | U | |
| Cobalt | 7440-48-4 | 0.0275 | 0.0250 | 0.0500 | J | |
| Copper | 7440-50-8 | ND | 0.0500 | 0.100 | U | |
| Iron | 7439-89-6 | ND | 1.00 | 2.00 | U | |
| Lead | 7439-92-1 | ND | 0.100 | 0.200 | U | |
| Molybdenum | 7439-98-7 | ND | 0.0500 | 0.100 | U | |
| Nickel | 7440-02-0 | ND | 0.100 | 0.200 | U | |
| Selenium | 7782-49-2 | ND | 0.175 | 0.350 | U | |
| Silver | 7440-22-4 | ND | 0.0500 | 0.100 | U | |
| Thallium | 7440-28-0 | ND | 1.00 | 2.00 | U | |
| Vanadium | 7440-62-2 | ND | 0.0500 | 0.100 | U | |
| Zinc | 7440-66-6 | ND | 0.100 | 0.200 | U | |



Laboratory Report Number: M4H0137

Client Project ID: Leviathan Mine

Microbac Laboratories Inc., - Marietta, OH

CERTIFICATE OF ANALYSIS

| | | |
|--|-------------------------------------|--|
| Client ID: 2024EST045-P3-B | PrePrep Method: CA-WET | Collection Date: 07/31/2024 16:55 |
| Laboratory ID: M4H0137-06 | | Prep Date: 08/16/2024 12:47 |
| Matrix: Solid | | Analyzed: 08/16/2024 14:59 |
| Batch / Sequence: B4H0784 / S4H0223 | Analytical Method: EPA 7470A | Calibration: UNASSIGNED |
| Instrument: CVAA1 | Units: mg/L | File ID: 081624A-028 |
| Analyst: TMM | Dilution: 1 | |

| Analyte | CAS Number | Result | MDL | RL | Flag | Qualifier |
|---------|------------|--------|---------|---------|------|-----------|
| Mercury | 7439-97-6 | ND | 0.00100 | 0.00200 | U | |

| | | |
|--|-------------------------------------|--|
| Client ID: 2024EST045-P3-B | PrePrep Method: CA-WET | Collection Date: 07/31/2024 16:55 |
| Laboratory ID: M4H0137-06 | | Prep Date: 08/19/2024 14:17 |
| Matrix: Solid | Prep Method: EPA 3010A | Analyzed: 08/21/2024 10:21 |
| Batch / Sequence: B4H0863 / S4H0292 | Analytical Method: EPA 6010D | Calibration: UNASSIGNED |
| Instrument: ICP-THERMO3 | Units: mg/L | File ID: 082024T3-1R-117 |
| Analyst: JDH | Dilution: 1 | |

| Analyte | CAS Number | Result | MDL | RL | Flag | Qualifier |
|------------|------------|--------|--------|--------|------|-----------|
| Aluminum | 7429-90-5 | 67.7 | 1.00 | 2.00 | | |
| Antimony | 7440-36-0 | ND | 0.500 | 1.00 | U | |
| Arsenic | 7440-38-2 | 0.101 | 0.100 | 0.200 | J | |
| Barium | 7440-39-3 | ND | 0.0500 | 0.100 | U | |
| Beryllium | 7440-41-7 | ND | 0.0100 | 0.0200 | U | |
| Cadmium | 7440-43-9 | ND | 0.0100 | 0.0200 | U | |
| Chromium | 7440-47-3 | 0.347 | 0.0250 | 0.0500 | | |
| Cobalt | 7440-48-4 | 0.0499 | 0.0250 | 0.0500 | J | |
| Copper | 7440-50-8 | 0.0651 | 0.0500 | 0.100 | J | |
| Iron | 7439-89-6 | 15.1 | 1.00 | 2.00 | | |
| Lead | 7439-92-1 | ND | 0.100 | 0.200 | U | |
| Molybdenum | 7439-98-7 | ND | 0.0500 | 0.100 | U | |
| Nickel | 7440-02-0 | ND | 0.100 | 0.200 | U | |
| Selenium | 7782-49-2 | ND | 0.175 | 0.350 | U | |
| Silver | 7440-22-4 | ND | 0.0500 | 0.100 | U | Q2 |
| Thallium | 7440-28-0 | ND | 0.0500 | 0.100 | U | |
| Vanadium | 7440-62-2 | ND | 0.0500 | 0.100 | U | |
| Zinc | 7440-66-6 | ND | 0.100 | 0.200 | U | |

Microbac Laboratories, Inc.

158 Starlite Drive | Marietta, OH 45750 | 800.373.4071 p | www.microbac.com



Laboratory Report Number: M4H0137
Client Project ID: Leviathan Mine
Microbac Laboratories Inc., - Marietta, OH

CERTIFICATE OF ANALYSIS

| | | | |
|-------------------|-------------------|--------------------|------------------|
| Client ID: | 2024EST046-P3-C | Collection Date: | 07/31/2024 17:00 |
| Laboratory ID: | M4H0137-07 | Prep Date: | 08/13/2024 09:01 |
| Matrix: | Solid | Prep Method: | EPA 7471 |
| Batch / Sequence: | B4H0555 / S4H0161 | Analytical Method: | EPA 7471A |
| Instrument: | CVAA1 | Units: | mg/kg dry |
| Analyst: | TMM | Dilution: | 1 |
| | | Calibration: | UNASSIGNED |
| | | File ID: | 081324B-034 |
| | | % Solids: | 38.98 |

| Analyte | CAS Number | Result | MDL | RL | Flag | Qualifier |
|---------|------------|--------|--------|-------|------|-----------|
| Mercury | 7439-97-6 | ND | 0.0613 | 0.613 | U | Q7 |

| | | | |
|-------------------|-------------------|--------------------|------------------|
| Client ID: | 2024EST046-P3-C | Collection Date: | 07/31/2024 17:00 |
| Laboratory ID: | M4H0137-07 | Prep Date: | 08/14/2024 10:08 |
| Matrix: | Solid | Prep Method: | EPA 3050B |
| Batch / Sequence: | B4H0612 / S4H0197 | Analytical Method: | EPA 6010D |
| Instrument: | ICP-THERMO3 | Units: | mg/kg dry |
| Analyst: | JYH | Dilution: | 1 |
| | | Calibration: | UNASSIGNED |
| | | File ID: | 081424T3-1-032 |
| | | % Solids: | 38.98 |

| Analyte | CAS Number | Result | MDL | RL | Flag | Qualifier |
|------------|------------|--------|-------|-------|------|-----------|
| Antimony | 7440-36-0 | ND | 6.41 | 12.8 | U | |
| Arsenic | 7440-38-2 | 1560 | 1.28 | 2.56 | | |
| Barium | 7440-39-3 | 30.3 | 0.641 | 1.28 | | |
| Beryllium | 7440-41-7 | 1.91 | 0.128 | 0.256 | | |
| Cadmium | 7440-43-9 | 5.42 | 0.128 | 0.256 | | |
| Chromium | 7440-47-3 | 222 | 0.320 | 0.641 | | |
| Cobalt | 7440-48-4 | 460 | 0.320 | 0.641 | | |
| Copper | 7440-50-8 | 321 | 1.28 | 2.56 | | |
| Lead | 7439-92-1 | 10.5 | 1.28 | 2.56 | | |
| Molybdenum | 7439-98-7 | ND | 3.84 | 7.69 | U | |
| Nickel | 7440-02-0 | 1160 | 2.56 | 5.13 | | |
| Selenium | 7782-49-2 | 119 | 1.28 | 2.56 | | |
| Silver | 7440-22-4 | 3.44 | 0.641 | 1.28 | | |
| Thallium | 7440-28-0 | 18.8 | 6.41 | 12.8 | | |
| Vanadium | 7440-62-2 | 108 | 0.641 | 1.28 | | |
| Zinc | 7440-66-6 | 190 | 1.28 | 2.56 | | |

| | | | |
|-------------------|-----------------|--------------------|--|
| Client ID: | 2024EST046-P3-C | Collection Date: | 07/31/2024 17:00 |
| Laboratory ID: | M4H0137-07 | Prep Date: | 08/05/2024 14:36 |
| Matrix: | Solid | Prep Method: | |
| Batch / Sequence: | B4H0143 / | Analytical Method: | ASTM D2216-10 |
| Instrument: | bal017 | Units: | % (by wt.) |
| Analyst: | ljm | Dilution: | 1 |
| | | Calibration: | NA |
| | | File ID: | PSOLID_MOIST_ASH@750drywt-soil_B4H0143_24080609390 |
| | | % Solids: | 38.98 |

| Analyte | CAS Number | Result | MDL | RL | Flag | Qualifier |
|----------------|------------|--------|-------|------|------|-----------|
| Percent Solids | | 39.0 | 0.500 | 1.00 | | |



Laboratory Report Number: M4H0137

Client Project ID: Leviathan Mine

Microbac Laboratories Inc., - Marietta, OH

CERTIFICATE OF ANALYSIS

| | | | |
|-------------------|-------------------|--------------------|------------------|
| Client ID: | 2024EST046-P3-C | Collection Date: | 07/31/2024 17:00 |
| Laboratory ID: | M4H0137-07RE1 | Prep Date: | 08/14/2024 10:08 |
| Matrix: | Solid | Prep Method: | EPA 3050B |
| Batch / Sequence: | B4H0612 / S4H0206 | Analytical Method: | EPA 6010D |
| Instrument: | ICP-THERMO3 | Units: | mg/kg dry |
| Analyst: | JYH | Dilution: | 10 |
| | | Calibration: | UNASSIGNED |
| | | File ID: | 081524T3-1R-051 |
| | | % Solids: | 38.98 |

| Analyte | CAS Number | Result | MDL | RL | Flag | Qualifier |
|----------|------------|--------|-----|-----|------|-----------|
| Aluminum | 7429-90-5 | 69500 | 256 | 513 | | D3 |
| Iron | 7439-89-6 | 141000 | 128 | 256 | | D3 |



Laboratory Report Number: M4H0137
Client Project ID: Leviathan Mine
Microbac Laboratories Inc., - Marietta, OH

CERTIFICATE OF ANALYSIS

| | | | |
|--------------------|-------------------|------------------|------------------|
| Client ID: | 2024EST046-P3-C | Collection Date: | 07/31/2024 17:00 |
| Laboratory ID: | M4H0137-08 | PrePrep Method: | 1311 EX |
| Matrix: | Solid | Prep Date: | 08/12/2024 10:33 |
| Batch / Sequence: | B4H0494 / S4H0150 | Analyzed: | 08/12/2024 14:36 |
| Instrument: | CVAA1 | Calibration: | UNASSIGNED |
| Analyst: | TMM | File ID: | 081224A-032 |
| Analytical Method: | EPA 7470A | Units: | mg/L |
| Dilution: | 1 | | |

| Analyte | CAS Number | Result | MDL | RL | Flag | Qualifier |
|---------|------------|--------|---------|---------|------|-----------|
| Mercury | 7439-97-6 | ND | 0.00100 | 0.00200 | U | |

| | | | |
|-------------------|-------------------|--------------------|------------------|
| Client ID: | 2024EST046-P3-C | Collection Date: | 07/31/2024 17:00 |
| Laboratory ID: | M4H0137-08 | PrePrep Method: | 1311 EX |
| Matrix: | Solid | Prep Method: | EPA 3010A |
| Batch / Sequence: | B4H0417 / S4H0142 | Analytical Method: | EPA 6010D |
| Instrument: | ICP-THERMO4 | Units: | mg/L |
| Analyst: | JDH | Dilution: | 1 |
| | | Calibration: | UNASSIGNED |
| | | File ID: | 080924T4-1-031 |

| Analyte | CAS Number | Result | MDL | RL | Flag | Qualifier |
|------------|------------|--------|--------|--------|------|-----------|
| Aluminum | 7429-90-5 | ND | 1.00 | 2.00 | U | |
| Antimony | 7440-36-0 | ND | 0.500 | 1.00 | U | |
| Arsenic | 7440-38-2 | ND | 0.100 | 0.200 | U | |
| Barium | 7440-39-3 | ND | 0.0500 | 0.100 | U | |
| Beryllium | 7440-41-7 | ND | 0.0100 | 0.0200 | U | |
| Cadmium | 7440-43-9 | ND | 0.01 | 0.02 | U | |
| Chromium | 7440-47-3 | ND | 0.0250 | 0.0500 | U | |
| Cobalt | 7440-48-4 | ND | 0.0250 | 0.0500 | U | |
| Copper | 7440-50-8 | ND | 0.0500 | 0.100 | U | |
| Iron | 7439-89-6 | ND | 1.00 | 2.00 | U | |
| Lead | 7439-92-1 | ND | 0.100 | 0.200 | U | |
| Molybdenum | 7439-98-7 | ND | 0.0500 | 0.100 | U | |
| Nickel | 7440-02-0 | ND | 0.100 | 0.200 | U | |
| Selenium | 7782-49-2 | ND | 0.175 | 0.350 | U | |
| Silver | 7440-22-4 | ND | 0.0500 | 0.100 | U | |
| Thallium | 7440-28-0 | ND | 1.00 | 2.00 | U | |
| Vanadium | 7440-62-2 | ND | 0.0500 | 0.100 | U | |
| Zinc | 7440-66-6 | ND | 0.100 | 0.200 | U | |



Laboratory Report Number: M4H0137

Client Project ID: Leviathan Mine

Microbac Laboratories Inc., - Marietta, OH

CERTIFICATE OF ANALYSIS

| | |
|-------------------------------------|-----------------------------------|
| Client ID: 2024EST046-P3-C | Collection Date: 07/31/2024 17:00 |
| Laboratory ID: M4H0137-09 | Prep Date: 08/16/2024 12:47 |
| Matrix: Solid | Analyzed: 08/16/2024 15:01 |
| Batch / Sequence: B4H0784 / S4H0223 | Calibration: UNASSIGNED |
| Instrument: CVAA1 | File ID: 081624A-029 |
| Analyst: TMM | |
| PrePrep Method: CA-WET | |
| Analytical Method: EPA 7470A | |
| Units: mg/L | |
| Dilution: 1 | |

| Analyte | CAS Number | Result | MDL | RL | Flag | Qualifier |
|---------|------------|--------|---------|---------|------|-----------|
| Mercury | 7439-97-6 | ND | 0.00100 | 0.00200 | U | |

| | |
|-------------------------------------|-----------------------------------|
| Client ID: 2024EST046-P3-C | Collection Date: 07/31/2024 17:00 |
| Laboratory ID: M4H0137-09 | Prep Date: 08/19/2024 14:17 |
| Matrix: Solid | Analyzed: 08/21/2024 10:25 |
| Batch / Sequence: B4H0863 / S4H0292 | Calibration: UNASSIGNED |
| Instrument: ICP-THERMO3 | File ID: 082024T3-1R-118 |
| Analyst: JDH | |
| PrePrep Method: CA-WET | |
| Prep Method: EPA 3010A | |
| Analytical Method: EPA 6010D | |
| Units: mg/L | |
| Dilution: 1 | |

| Analyte | CAS Number | Result | MDL | RL | Flag | Qualifier |
|------------|------------|--------|--------|--------|------|-----------|
| Aluminum | 7429-90-5 | 94.5 | 1.00 | 2.00 | | |
| Antimony | 7440-36-0 | ND | 0.500 | 1.00 | U | |
| Arsenic | 7440-38-2 | ND | 0.100 | 0.200 | U | |
| Barium | 7440-39-3 | ND | 0.0500 | 0.100 | U | |
| Beryllium | 7440-41-7 | ND | 0.0100 | 0.0200 | U | |
| Cadmium | 7440-43-9 | ND | 0.0100 | 0.0200 | U | |
| Chromium | 7440-47-3 | 0.406 | 0.0250 | 0.0500 | | |
| Cobalt | 7440-48-4 | 0.0577 | 0.0250 | 0.0500 | | |
| Copper | 7440-50-8 | 0.0620 | 0.0500 | 0.100 | J | |
| Iron | 7439-89-6 | 12.7 | 1.00 | 2.00 | | |
| Lead | 7439-92-1 | ND | 0.100 | 0.200 | U | |
| Molybdenum | 7439-98-7 | ND | 0.0500 | 0.100 | U | |
| Nickel | 7440-02-0 | ND | 0.100 | 0.200 | U | |
| Selenium | 7782-49-2 | ND | 0.175 | 0.350 | U | |
| Silver | 7440-22-4 | ND | 0.0500 | 0.100 | U | Q2 |
| Thallium | 7440-28-0 | ND | 0.0500 | 0.100 | U | |
| Vanadium | 7440-62-2 | ND | 0.0500 | 0.100 | U | |
| Zinc | 7440-66-6 | ND | 0.100 | 0.200 | U | |

Microbac Laboratories, Inc.

158 Starlite Drive | Marietta, OH 45750 | 800.373.4071 p | www.microbac.com



Laboratory Report Number: M4H0137

Client Project ID: Leviathan Mine

Notes and Definitions

% (by wt.): Percent by Weight

D: The sample was diluted due to matrix interference.

D3: Dilution was performed due to high target analyte concentration.

J: Estimated value. The analyte concentration is less than the reporting/quantitation limit.

mg/L: Milligrams per Liter

Q2: LCS recovery is above acceptance limits.

Q7: CCV recovery is above acceptance limits.

U: Not detected. The concentration is below the RL/LOQ.

MDL: Method Detection Limit

RL: Reporting Limit



AECOM
2020 L Street, Suite 400
Sacramento, California 95811, United States
T +1-916-414-5800
F +1-916-414-5860
aecom.com

CHAIN OF CUSTODY RECORD

CoC Number: 073124-01

| | |
|---|--|
| Task or Subtask (one per form) LEVIATHAN PWT COMP | Laboratory Name and Location: Microbac, Marietta, OH |
| Contract Name: , Leviathan Mine | |
| Charge Number: 60651278.05023.1 | |

| Sample Number | Collection | | Sampler's Initials | Number of Units | Container Type | Matrix | Preservative | Field Prep | Type of Analysis | QC Requested | Location | Sample Depth Beg - End | Sample Type |
|---------------|------------|------|--------------------|-----------------|----------------|--------|--------------|------------|------------------|--------------|----------|---------------------------|-------------|
| | Date | Time | | | | | | | | | | | |

| | | | | | | | | | | | |
|-----------------------|---------|------|---|----------|----|------|------|---|------|------|---|
| P3 2024EST044-PC-A | 7/31/24 | 1650 | 3 | 9 oz jar | SO | NONE | NONE | SW6010/6020/7471 - CAM 17 + Al, Fe; D2216 | PC-A | 0-5" | N |
|-----------------------|---------|------|---|----------|----|------|------|---|------|------|---|

TCLP - SW6010/6020/7471 - CAM 17 + Al, Fe

STLC - SW6010/6020/7471 - CAM 17 + Al, Fe

| | | | | | | | | | | | |
|----------------------------|---------|------|---|----------|----|------|------|---|------|-------|---|
| P3 6-8h 2024EST045-PC-B | 7/31/24 | 1655 | 3 | 9 oz jar | SO | NONE | NONE | SW6010/6020/7471 - CAM 17 + Al, Fe; D2216 | PC-B | 0-16" | N |
|----------------------------|---------|------|---|----------|----|------|------|---|------|-------|---|

TCLP - SW6010/6020/7471 - CAM 17 + Al, Fe

STLC - SW6010/6020/7471 - CAM 17 + Al, Fe

| | | | | | | | | | | | |
|-----------------------------|---------|------|---|----------|----|------|------|---|------|------|---|
| P3 8-12h 2024EST046-PC-C | 7/31/24 | 1700 | 3 | 9 oz jar | SO | NONE | NONE | SW6010/6020/7471 - CAM 17 + Al, Fe; D2216 | PC-C | 0-5" | N |
|-----------------------------|---------|------|---|----------|----|------|------|---|------|------|---|

TCLP - SW6010/6020/7471 - CAM 17 + Al, Fe

STLC - SW6010/6020/7471 - CAM 17 + Al, Fe



M 4 H O 1 3 7

AECOM - Sacramento CA

Rec'd: 08/02/2024 13:30

By: Stephanie Murphy

Temp: 4.6

(Signature)

Analyze all 3 for TTLC, TCLP and STLC

Report TTLC in dry weight

Revised

| | | | |
|------------------|---------|-------|--------------------|
| Cooler ID: | | | Sampling Comments: |
| Tanner Nathan | 7/31/24 | 17:30 | N → |
| Securae Singh | 7/31/24 | 17:30 | |
| | 11 | | |
| | 11 | | |
| Stephanie Murphy | 8/2/24 | 13:30 | |
| | 11 | | |

44 45 46

X X X



AECOM
2020 L Street, Suite 400
Sacramento, California 95811, United States
T +1-916-414-5800
F +1-916-414-5850
aecom.com

CHAIN OF CUSTODY RECORD

CoC Number: 073124-01

| Task or Subtask (one per form) | | Laboratory Name and Location: | | | | | | | | | | | |
|---|------------|-------------------------------|--------------------|-----------------|----------------|--------|--------------|------------|---|--------------|----------|---------------------------|-------------|
| LEVIATHAN PWT COMP | | Microbac, Marietta, OH | | | | | | | | | | | |
| Contract Name: Leviathan Mine | | | | | | | | | | | | | |
| Charge Number: 60651278.05023.1 | | | | | | | | | | | | | |
| Sample Number | Collection | | Sampler's Initials | Number of Units | Container Type | Matrix | Preservative | Field Prep | Type of Analysis | QC Requested | Location | Sample Depth Beg - End | Sample Type |
| | Date | Time | | | | | | | | | | | |
| 2024EST044-PC-A | 7/31/24 | 1650 | SW | 3 | 9 oz jar | SO | NONE | NONE | SW6010/6020/7471 - CAM 17 + Al, Fe; D2216 | | PC-A | 0-5" | N |
| TCLP - SW6010/6020/7471 - CAM 17 + AL, Fe | | | | | | | | | | | | | |
| STLC - SW6010/6020/7471 - CAM 17 + AL, Fe | | | | | | | | | | | | | |
| 2024EST045PC-B | 7/31/24 | 1655 | SW | 3 | 9 oz jar | SO | NONE | NONE | SW6010/6020/7471 - CAM 17 + Al, Fe; D2216 | | PC-B | 0-16" | N |
| TCLP - SW6010/6020/7471 - CAM 17 + AL, Fe | | | | | | | | | | | | | |
| STLC - SW6010/6020/7471 - CAM 17 + AL, Fe | | | | | | | | | | | | | |
| 2024EST046-PC-C | 7/31/24 | 1700 | SW | 3 | 9 oz jar | SO | NONE | NONE | SW6010/6020/7471 - CAM 17 + Al, Fe; D2216 | | PC-C | 0-5" | N |
| TCLP - SW6010/6020/7471 - CAM 17 + AL, Fe | | | | | | | | | | | | | |
| STLC - SW6010/6020/7471 - CAM 17 + AL, Fe | | | | | | | | | | | | | |

Analyze all 3 for TTLC, TCLP and STLC

Report TTLC in dry weight

| Released By: | Date | Time | Cooler ID: | Sampling Comments: | | |
|------------------------|---------|-------|-------------------------------|--------------------|------|--|
| Jane Nutter | 7/31/24 | 17:30 | | N → | | |
| Received By: | Date | Time | Relinquished By: | Date | Time | |
| Securo Sph Fudge | 7/31/24 | 17:30 | | | | |
| Paul Sugimoto | 8/1/24 | 9:00 | | | | |
| FEA Ex Shipping | 8/1/24 | 11:00 | | | | |
| Stephen Murphy | 8/1/24 | 13:30 | | | | |
| Disposal Confirmed By: | Date | Time | Chain of Custody Returned By: | Date | Time | |
| | 1/1 | | | | | |

44

45

46

X

X

X

Attachment B

Attachment B
Summary of Waste Material Analysis for 2024 Early-Season Treatment

| Regulatory Criteria | Date | Percent Solids | Aluminum | | | Antimony | | | Arsenic | | | Barium | | | Beryllium | | | Cadmium | | | Chromium | | | Cobalt | | | Copper | | | Iron | | | Lead | | | Mercury | | | Molybdenum | | | Nickel | | | Selenium | | | Silver | | | Thallium | | | Vanadium | | | Zinc | | |
|---------------------------------|-----------|----------------|----------|----|----|----------|----|----|---------|----|----|----------|----|----|-----------|----|----|----------|-----|----|----------|----|----|----------|----|----|----------|----|----|--------|----|----|---------|----|----|-----------|------|----|------------|----|----|---------|----|----|----------|----|----|----------|------|----|----------|---|--|----------|---|--|---------|---|--|
| TTLC (mg/kg) | | NA | NA | | | 500 | | | 500 | | | 10000 | | | 75 | | | 100 | | | 2500 | | | 8000 | | | 2500 | | | NA | | | 1000 | | | 20 | | | 3500 | | | 2000 | | | 100 | | | 500 | | | 700 | | | 2400 | | | 5000 | | |
| STLC (mg/L) | | NA | NA | | | 15 | | | 5 | | | 100 | | | 0.75 | | | 1 | | | 5 | | | 80 | | | 25 | | | NA | | | 5 | | | 0.2 | | | 350 | | | 20 | | | 1 | | | 5 | | | 7 | | | 24 | | | 250 | | |
| TCLP (mg/L) | | NA | NA | | | NA | | | 5 | | | 100 | | | NA | | | 1 | | | 5 | | | NA | | | NA | | | NA | | | 5 | | | 0.2 | | | NA | | | NA | | | 1 | | | 5 | | | NA | | | NA | | | NA | | |
| Sample ID and Testing Procedure | | Percent Solids | Result | DQ | EQ | Result | DQ | EQ | Result | DQ | EQ | Result | DQ | EQ | Result | DQ | EQ | Result | DQ | EQ | Result | DQ | EQ | Result | DQ | EQ | Result | DQ | EQ | Result | DQ | EQ | Result | DQ | EQ | Result | DQ | EQ | Result | DQ | EQ | Result | DQ | EQ | Result | DQ | EQ | Result | DQ | EQ | | | | | | | | | |
| 2024EST044-P3-A | 7/31/2024 | 27.4 | | | | | | | | | | | | | | | | | | | | | | | | | | | | | | | | | | | | | | | | | | | | | | | | | | | | | | | | | |
| TTLC (mg/kg dry) | | | 48500 | | | < 6.84 | U | | 1540 | | | 48.3 | | | 1.21 | | | 1.62 | | | 158 | | | 280 | | | 271 | | | 86500 | D3 | | 8.46 | | | < 0.0896 | U,Q7 | | < 4.11 | U | | 705 | | | 82.3 | | | 2.45 | | | 11.0 | J | | 91.5 | | | 131 | | |
| STLC (mg/L) | | | 75.6 | | | < 0.500 | U | | 0.109 | J | | < 0.0500 | U | | < 0.0100 | U | | < 0.0100 | U | | 0.0330 | | | 0.0583 | | | 0.0776 | J | | 13.7 | | | < 0.100 | U | | < 0.00100 | U | | < 0.0500 | U | | < 0.100 | U | | < 0.175 | U | | < 0.0500 | U,Q2 | | < 0.0500 | U | | < 0.0500 | U | | < 0.100 | U | |
| TCLP (mg/L) | | | < 1.00 | U | | < 0.500 | U | | < 0.100 | U | | < 0.0500 | U | | < 0.0100 | U | | < 0.01 | U | | < 0.0250 | U | | < 0.0250 | U | | < 0.0500 | U | | < 1.00 | U | | < 0.100 | U | | < 0.00100 | U | | < 0.0500 | U | | < 0.100 | U | | < 0.175 | U | | <0.0500 | U | | < 1.00 | U | | < 0.0500 | U | | < 0.100 | U | |
| 2024EST045-P3-B | 7/31/2024 | 14.7 | | | | | | | | | | | | | | | | | | | | | | | | | | | | | | | | | | | | | | | | | | | | | | | | | | | | | | | | | |
| TTLC (mg/kg dry) | | | 66700 | | | < 16.1 | U | | 2950 | | | 217 | | | 1.61 | | | 2.44 | J,D | | 236 | | | 411 | | | 448 | | | 137000 | | | 15.5 | | | < 0.164 | U,Q7 | | < 9.69 | U | | 1030 | | | 128 | | | 4.04 | | | < 16.1 | U | | 149 | | | 197 | | |
| STLC (mg/L) | | | 67.7 | | | < 0.500 | U | | 0.101 | J | | < 0.0500 | U | | < 0.0100 | U | | < 0.0100 | U | | 0.347 | | | 0.0499 | J | | 0.0651 | J | | 15.1 | | | < 0.100 | U | | < 0.00100 | U | | < 0.0500 | U | | < 0.100 | U | | < 0.175 | U | | < 0.0500 | U,Q2 | | < 0.0500 | U | | < 0.0500 | U | | < 0.100 | U | |
| TCLP (mg/L) | | | < 1.00 | U | | < 0.500 | U | | < 0.100 | U | | < 0.0500 | U | | < 0.0100 | U | | < 0.01 | U | | < 0.0250 | U | | 0.0275 | J | | < 0.0500 | U | | < 1.00 | U | | < 0.100 | U | | < 0.00100 | U | | < 0.0500 | U | | < 0.100 | U | | < 0.175 | U | | < 0.0500 | U | | < 1.00 | U | | < 0.0500 | U | | < 0.100 | U | |
| 2024EST046-P3-C | 7/31/2024 | 39.0 | | | | | | | | | | | | | | | | | | | | | | | | | | | | | | | | | | | | | | | | | | | | | | | | | | | | | | | | | |
| TTLC (mg/kg dry) | | | 69500 | D3 | | < 6.41 | U | | 1560 | | | 30.3 | | | 1.91 | | | 5.42 | | | 222 | | | 460 | | | 321 | | | 141000 | D3 | | 10.5 | | | < 0.0613 | U,Q7 | | < 3.84 | U | | 1160 | | | 119 | | | 3.44 | | | 18.8 | | | 108 | | | 190 | | |
| STLC (mg/L) | | | 94.5 | | | < 0.500 | U | | < 0.100 | U | | < 0.0500 | U | | < 0.0100 | U | | < 0.0100 | U | | 0.406 | | | 0.0577 | | | 0.0620 | J | | 12.7 | | | < 0.100 | U | | < 0.00100 | U | | < 0.0500 | U | | < 0.100 | U | | < 0.175 | U | | < 0.0500 | U,Q2 | | < 0.0500 | U | | < 0.0500 | U | | < 0.100 | U | |
| TCLP (mg/L) | | | < 1.00 | U | | < 0.500 | U | | < 0.100 | U | | < 0.0500 | U | | < 0.0100 | U | | < 0.01 | U | | < 0.0250 | U | | < 0.0250 | U | | < 0.0500 | U | | < 1.00 | U | | < 0.100 | U | | < 0.00100 | U | | < 0.0500 | U | | < 0.100 | U | | < 0.175 | U | | < 0.0500 | U | | < 1.00 | U | | < 0.0500 | U | | < 0.100 | U | |

Notes:
Sludge samples represent a homogenized section through the entire sludge blanket thickness.
mg/kg = milligrams per kilogram
mg/L = milligrams per liter
NA - Not applicable
STLC - Soluble Threshold Limit Concentration
TCLP - Toxicity Characteristic Leaching Procedure
TTLC - Total Threshold Limit Concentration
Values shown in **bold** exceed the associated regulatory criteria



Data Qualifiers (DQ) from the Laboratory:
D = The sample was diluted due to matrix interference.
D3 = Dilution was performed due to high target analyte concentration.
J = Estimated value. The analyte concentration is less than the reporting/quantitation limit.
Q2 = LCS recovery is above the acceptance limits.
Q7 = CCV recovery is above the acceptance limits.
U = Not detected. The concentration is below the RL/LOQ.

EPA Qualifiers (EQ) from an additional QA/QC:
Note: Additional QA/QC of sludge data was not conducted.

Please print or type.

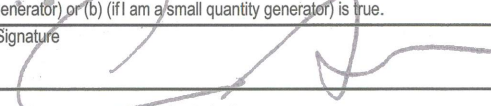
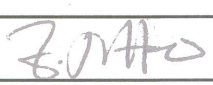
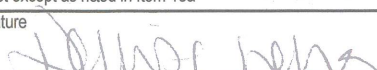

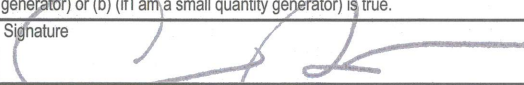
Form Approved. OMB No. 2050-0039

| | | | | | | |
|---|---|--|---|---|---|-----------------------------------|
| UNIFORM HAZARDOUS WASTE MANIFEST | | 1. Generator ID Number CAL000273547 | 2. Page 1 of 1 | 3. Emergency Response Phone 1-209-321-0319 | 4. Manifest Tracking Number 019732331 FLE | |
| | | | | | | |
| 5. Generator's Name and Mailing Address CA Regional Water Quality Control Board 2501 Lake Tahoe Blvd. S. Lake Tahoe CA 96150 Generator's Phone: 530 542-5400 | | | Generator's Site Address (if different than mailing address) LAT N 38D 42M 26S Long 119D 38M 24S GPS: 38.69459, - 119.778985 Marbleville CA 96120 | | | |
| 6. Transporter 1 Company Name LITO TRANS INC | | | U.S. EPA ID Number CAR000319194 | | | |
| 7. Transporter 2 Company Name | | | U.S. EPA ID Number | | | |
| 8. Designated Facility Name and Site Address US ECOLOGY HWY 95, 11 MILES S OF BEATTY BEATTY NV 89003 Facility's Phone: 775 553-2126 | | | U.S. EPA ID Number NVT330010000 | | | |
| GENERATOR | 9a. HM | 9b. U.S. DOT Description (including Proper Shipping Name, Hazard Class, ID Number, and Packing Group (if any)) | 10. Containers | | 11. Total Quantity | 12. Unit Wt./Vol. |
| | | | No. | Type | | |
| | | Non RCRA Hazardous Waste, Solids (Contaminated Soil) | 001 | DT | 00018 | Y |
| | | | | | | |
| | | | | | | |
| 13. Waste Codes 611 | | | | | | |
| 14. Special Handling Instructions and Additional Information Soil Contaminated with Trace Metals Profile# 070241030-0 | | | | | | |
| 15. GENERATOR'S/OFFEROR'S CERTIFICATION: I hereby declare that the contents of this consignment are fully and accurately described above by the proper shipping name, and are classified, packaged, marked and labeled/placarded, and are in all respects in proper condition for transport according to applicable international and national governmental regulations. If export shipment and I am the Primary Exporter, I certify that the contents of this consignment conform to the terms of the attached EPA Acknowledgment of Consent. I certify that the waste minimization statement identified in 40 CFR 262.27(a) (if I am a large quantity generator) or (b) (if I am a small quantity generator) is true. | | | | | | |
| Generator's/Offeror's Printed/Typed Name CHRIS STETLER | | | Signature  | | Month Day Year 09 24 24 | |
| INT'L | 16. International Shipments <input type="checkbox"/> Import to U.S. <input type="checkbox"/> Export from U.S. Port of entry/exit: Date leaving U.S.: | | | | | |
| | Transporter signature (for exports only): | | | | | |
| | 17. Transporter Acknowledgment of Receipt of Materials | | | | | |
| TRANSPORTER | Transporter 1 Printed/Typed Name FIATIA JR. LTD | | | Signature  | | Month Day Year 09 24 24 |
| | Transporter 2 Printed/Typed Name | | | Signature | | Month Day Year |
| | | | | | | |
| DESIGNATED FACILITY | 18. Discrepancy | | | | | |
| | 18a. Discrepancy Indication Space <input type="checkbox"/> Quantity <input type="checkbox"/> Type <input type="checkbox"/> Residue <input type="checkbox"/> Partial Rejection <input type="checkbox"/> Full Rejection | | | | | |
| | Manifest Reference Number: | | | | | |
| | 18b. Alternate Facility (or Generator) | | | U.S. EPA ID Number | | |
| | Facility's Phone: | | | | | |
| 18c. Signature of Alternate Facility (or Generator) | | | | | Month Day Year | |
| 19. Hazardous Waste Report Management Method Codes (i.e., codes for hazardous waste treatment, disposal, and recycling systems) | | | | | | |
| 1. H131 | | 2. | | 3. | | 4. |
| 20. Designated Facility Owner or Operator: Certification of receipt of hazardous materials covered by the manifest except as noted in Item 18a | | | | | | |
| Printed/Typed Name Denise Hummel | | | Signature  | | Month Day Year 09 24 24 | |

| | | | | | | | |
|--|---|--|--|---|---|---------------------------------------|-----------------|
| UNIFORM HAZARDOUS WASTE MANIFEST | | 1. Generator ID Number CAL000273547 | 2. Page 1 of 1 | 3. Emergency Response Phone 1-209-321-0319 | 4. Manifest Tracking Number 019732332 FLE | | |
| 5. Generator's Name and Mailing Address CA Regional Water Quality Control Board 2501 Lake Tahoe Blvd. S. Lake Tahoe CA 96150 | | | Generator's Site Address (if different than mailing address) LAT N 38D 42M 25S Long 119D 38M 24S GPS: 38.69469, - 119.778985 Markleeville CA 96120 | | | | |
| Generator's Phone: 530 542-5400 | | | | | | | |
| 6. Transporter 1 Company Name Dirty Dawg Trucking | | | | U.S. EPA ID Number CAR000349456 | | | |
| 7. Transporter 2 Company Name | | | | U.S. EPA ID Number | | | |
| 8. Designated Facility Name and Site Address US ECOLOGY HWY 95, 11 MILES S OF BEATTY BEATTY NV 89003 | | | | U.S. EPA ID Number NVT330010000 | | | |
| Facility's Phone: 775 553-2125 | | | | | | | |
| GENERATOR | 9a. HM | 9b. U.S. DOT Description (including Proper Shipping Name, Hazard Class, ID Number, and Packing Group (if any)) | 10. Containers | | 11. Total Quantity | 12. Unit Wt./Vol. | 13. Waste Codes |
| | | | No. | Type | | | |
| | | Non RCRA Hazardous Waste, Solids (Contaminated Soil) | 001 | DT | 00018 | Y | 811 |
| | 2. | | | | | | |
| | 3. | | | | | | |
| | 4. | | | | | | |
| 14. Special Handling Instructions and Additional Information Soil Contaminated with Trace Metals Profile# 070241030-0 | | | | | | | |
| 15. GENERATOR'S/OFFEROR'S CERTIFICATION: I hereby declare that the contents of this consignment are fully and accurately described above by the proper shipping name, and are classified, packaged, marked and labeled/placarded, and are in all respects in proper condition for transport according to applicable international and national governmental regulations. If export shipment and I am the Primary Exporter, I certify that the contents of this consignment conform to the terms of the attached EPA Acknowledgment of Consent. I certify that the waste minimization statement identified in 40 CFR 262.27(a) (if I am a large quantity generator) or (b) (if I am a small quantity generator) is true. | | | | | | | |
| Generator's/Offeror's Printed/Typed Name CHRIS STETSON | | | | Signature  | | Month Day Year 09 24 24 | |
| INT'L | 16. International Shipments <input type="checkbox"/> Import to U.S. <input type="checkbox"/> Export from U.S. Port of entry/exit: _____ Date leaving U.S.: _____ | | | | | | |
| | Transporter signature (for exports only): _____ | | | | | | |
| TRANSPORTER | 17. Transporter Acknowledgment of Receipt of Materials | | | | | | |
| | Transporter 1 Printed/Typed Name Juan Carachas | | Signature  | | Month Day Year 9 24 24 | | |
| | Transporter 2 Printed/Typed Name | | Signature | | Month Day Year | | |
| DESIGNATED FACILITY | 18. Discrepancy | | | | | | |
| | 18a. Discrepancy Indication Space <input type="checkbox"/> Quantity <input type="checkbox"/> Type <input type="checkbox"/> Residue <input type="checkbox"/> Partial Rejection <input type="checkbox"/> Full Rejection | | | | | | |
| | Manifest Reference Number: _____ | | | | | | |
| | 18b. Alternate Facility (or Generator) | | | | U.S. EPA ID Number | | |
| | Facility's Phone: _____ | | | | | | |
| | 18c. Signature of Alternate Facility (or Generator) | | | | Month Day Year | | |
| 19. Hazardous Waste Report Management Method Codes (i.e., codes for hazardous waste treatment, disposal, and recycling systems) | | | | | | | |
| 1. H031 | | 2. | | 3. | | 4. | |
| 20. Designated Facility Owner or Operator: Certification of receipt of hazardous materials covered by the manifest except as noted in Item 18a | | | | | | | |
| Printed/Typed Name Denise Hummer | | | | Signature  | | Month Day Year 10 24 24 | |

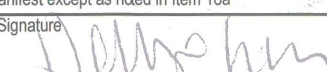

Please print or type.

Form Approved. OMB No. 2050-0039

| | | | | | | |
|---|---|--|---|--|---|-------------------|
| UNIFORM HAZARDOUS WASTE MANIFEST | | 1. Generator ID Number CAL000273547 | 2. Page 1 of 1 | 3. Emergency Response Phone 1-209-321-0310 | 4. Manifest Tracking Number 019732333 FLE | |
| 5. Generator's Name and Mailing Address CA Regional Water Quality Control Board 2501 Lake Tahoe Blvd. S. Lake Tahoe CA 96150 Generator's Phone: 530 542-5400 | | | Generator's Site Address (if different than mailing address) LAT N 38D 42M 26S Long 119D 38M 24S GPS: 38.69459, - 119.779865 Marbleville CA 96120 | | | |
| 6. Transporter 1 Company Name M+M ROADWELLS INC | | | U.S. EPA ID Number CAR000377986 | | | |
| 7. Transporter 2 Company Name | | | U.S. EPA ID Number | | | |
| 8. Designated Facility Name and Site Address US ECOLOGY HWY 95, 11 MILES S OF BEATTY BEATTY NV 89003 Facility's Phone: 775 553-2125 | | | U.S. EPA ID Number NVT330010000 | | | |
| GENERATOR | 9a. HM | 9b. U.S. DOT Description (including Proper Shipping Name, Hazard Class, ID Number, and Packing Group (if any)) | 10. Containers | | 11. Total Quantity | 12. Unit Wt./Vol. |
| | | | No. | Type | | |
| | 1. | Non RCRA Hazardous Waste, Solids (Contaminated Soil) | 001 | DT | 00018 | Y |
| | 2. | | | | | |
| | 3. | | | | | |
| | 4. | | | | | |
| 14. Special Handling Instructions and Additional Information Soil Contaminated with Trace Metals Profile# 070241030-0 | | | | | | |
| 15. GENERATOR'S/OFFEROR'S CERTIFICATION: I hereby declare that the contents of this consignment are fully and accurately described above by the proper shipping name, and are classified, packaged, marked and labeled/placarded, and are in all respects in proper condition for transport according to applicable international and national governmental regulations. If export shipment and I am the Primary Exporter, I certify that the contents of this consignment conform to the terms of the attached EPA Acknowledgment of Consent. I certify that the waste minimization statement identified in 40 CFR 262.27(a) (if I am a large quantity generator) or (b) (if I am a small quantity generator) is true. | | | | | | |
| Generator's/Offor's Printed/Typed Name CURIS STETLER | | | Signature  | | Month 09 | Day 24 |
| 16. International Shipments <input type="checkbox"/> Import to U.S. <input type="checkbox"/> Export from U.S. Port of entry/exit: _____ Date leaving U.S.: _____ | | | | | | |
| TRANSPORTER | 17. Transporter Acknowledgment of Receipt of Materials | | | | | |
| | Transporter 1 Printed/Typed Name CURTIS STETLER | | Signature  | | Month 9 | Day 24 |
| | Transporter 2 Printed/Typed Name | | Signature | | Month | Day |
| DESIGNATED FACILITY | 18. Discrepancy | | | | | |
| | 18a. Discrepancy Indication Space <input type="checkbox"/> Quantity <input type="checkbox"/> Type <input type="checkbox"/> Residue <input type="checkbox"/> Partial Rejection <input type="checkbox"/> Full Rejection | | | | | |
| | Manifest Reference Number: | | | | | |
| | 18b. Alternate Facility (or Generator) | | | U.S. EPA ID Number | | |
| | Facility's Phone: | | | | | |
| 18c. Signature of Alternate Facility (or Generator) | | | | | Month | Day |
| 19. Hazardous Waste Report Management Method Codes (i.e., codes for hazardous waste treatment, disposal, and recycling systems) | | | | | | |
| 1. H031 | | 2. | | 3. | | 4. |
| 20. Designated Facility Owner or Operator: Certification of receipt of hazardous materials covered by the manifest except as noted in Item 18a | | | | | | |
| Printed/Typed Name Donna M. Wmaler | | | Signature  | | Month 09 | Day 24 |

Please print or type.

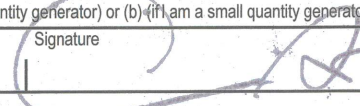
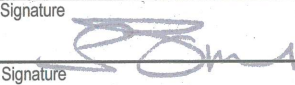
Form Approved. OMB No. 2050-0039

| | | | | | | | | | |
|---|---|--|--|--|---|-----------------------------------|---|-------------------|-----------------|
| UNIFORM HAZARDOUS WASTE MANIFEST | | 1. Generator ID Number CAL000273547 | | 2. Page 1 of 1 | 3. Emergency Response Phone 1-209-321-0319 | | 4. Manifest Tracking Number 019732334 FLE | | |
| | | 5. Generator's Name and Mailing Address CA Regional Water Quality Control Board 2501 Lake Tahoe Blvd. S. Lake Tahoe CA 96150 Generator's Phone: 530 542-5400 | | Generator's Site Address (if different than mailing address) LAT N 38D 42M 26S Long 119D 38M 24S GPS: 38.69459, - 119.779985 Markleeville CA 96120 | | | | | |
| 6. Transporter 1 Company Name W T Express Inc | | U.S. EPA ID Number CAR000377903 | | | | | | | |
| 7. Transporter 2 Company Name | | U.S. EPA ID Number | | | | | | | |
| 8. Designated Facility Name and Site Address US ECOLOGY HWY 95, 11 MILES S OF BEATTY BEATTY NV 89003 Facility's Phone: 775 553-2125 | | U.S. EPA ID Number NVT330010000 | | | | | | | |
| GENERATOR | 9a. HM | 9b. U.S. DOT Description (including Proper Shipping Name, Hazard Class, ID Number, and Packing Group (if any)) Non RCRA Hazardous Waste, Solids (Contaminated Soil) | | | 10. Containers No. Type | | 11. Total Quantity | 12. Unit Wt./Vol. | 13. Waste Codes |
| | | | | | 0 0 1 DT | | 00018 | Y | 611 |
| | 2. | | | | | | | | |
| | 3. | | | | | | | | |
| | 4. | | | | | | | | |
| 14. Special Handling Instructions and Additional Information Soil Contaminated with Trace Metals Profile# 070241030-0 | | | | | | | | | |
| 15. GENERATOR'S/OFFEROR'S CERTIFICATION: I hereby declare that the contents of this consignment are fully and accurately described above by the proper shipping name, and are classified, packaged, marked and labeled/placarded, and are in all respects in proper condition for transport according to applicable international and national governmental regulations. If export shipment and I am the Primary Exporter, I certify that the contents of this consignment conform to the terms of the attached EPA Acknowledgment of Consent. I certify that the waste minimization statement identified in 40 CFR 262.27(a) (if I am a large quantity generator) or (b) (if I am a small quantity generator) is true. | | | | | | | | | |
| Generator's/Offor's Printed/Typed Name CHRIS STERON | | | | Signature  | | Month Day Year 09/24/24 | | | |
| INT'L | 16. International Shipments <input type="checkbox"/> Import to U.S. <input type="checkbox"/> Export from U.S. Port of entry/exit: Date leaving U.S.: | | | | | | | | |
| | Transporter signature (for exports only): | | | | | | | | |
| TRANSPORTER | 17. Transporter Acknowledgment of Receipt of Materials | | | | | | | | |
| | Transporter 1 Printed/Typed Name John Thandi | | | | Signature  | | Month Day Year 9/24/24 | | |
| Transporter 2 Printed/Typed Name | | | | Signature | | Month Day Year | | | |
| DESIGNATED FACILITY | 18. Discrepancy | | | | | | | | |
| | 18a. Discrepancy Indication Space <input type="checkbox"/> Quantity <input type="checkbox"/> Type <input type="checkbox"/> Residue <input type="checkbox"/> Partial Rejection <input type="checkbox"/> Full Rejection | | | | | | | | |
| | Manifest Reference Number; | | | | | | | | |
| | 18b. Alternate Facility (or Generator) | | | | | U.S. EPA ID Number | | | |
| | Facility's Phone: | | | | | | | | |
| 18c. Signature of Alternate Facility (or Generator) | | | | | | | | Month Day Year | |
| 19. Hazardous Waste Report Management Method Codes (i.e., codes for hazardous waste treatment, disposal, and recycling systems) | | | | | | | | | |
| 1. H031 | | 2. | | 3. | | 4. | | | |
| 20. Designated Facility Owner or Operator: Certification of receipt of hazardous materials covered by the manifest except as noted in Item 18a | | | | | | | | | |
| Printed/Typed Name DANISE HUMMER | | | | Signature  | | Month Day Year 09/24/24 | | | |

Appendix B – 2024 Early-Season Pond Water Treatment Data and Supplemental Surface Water Data (Included as Separate Folder)

AECOM's Data Quality Summary - Early-Season Treatment and Supplemental Surface Water (PDF format)

Early-Season Pond Water Treatment Laboratory Reports (PDF format)

Supplemental Surface Water Laboratory Reports (PDF format)

Early-Season Pond Water Treatment Analytical Laboratory Electronic Data Deliverable Files (Microsoft Excel format)

Supplemental Surface Water Analytical Laboratory Electronic Data Deliverable Files (Microsoft Excel format)

Appendix C – 2024 Summer Pond Water Treatment Data (Included as Separate Folder)

AECOM's Summer Pond Water Treatment Data Quality Summary (PDF format)

Summer Pond Water Treatment Laboratory Reports (PDF format)

Summer Pond Water Treatment Analytical Laboratory Electronic Data Deliverable
Files (Microsoft Excel format)

Appendix D – 2024 Water Year USGS Flow and Stage Annual Data Reports (Included as Separate Folder)

Annual USGS Flow and Stage Data Reports for 12 Stations (Microsoft Excel format)