



EDMUND G. BROWN JR.
GOVERNOR



MATTHEW RODRIGUEZ
SECRETARY FOR
ENVIRONMENTAL PROTECTION

Los Angeles Regional Water Quality Control Board

October 14, 2014

CERTIFIED MAIL No. 7000 0600 0029 1196 7864
RETURN RECEIPT REQUESTED

Ms. Judy Walters
Mercury Casualty Company
4484 Wilshire Boulevard
Los Angeles, CA 90010

Dear Ms. Walters:

CONTINUATION OF COVERAGE UNDER GENERAL NATIONAL POLLUTANT DISCHARGE ELIMINATION SYSTEM AND WASTE DISCHARGE REQUIREMENTS—MERCURY CASUALTY COMPANY, OFFICE BUILDING, 4484 WILSHIRE BOULEVARD, LOS ANGELES, CALIFORNIA (NPDES NO. CAG994004, CI-6714)

We have completed our review of your Notice of Intent (NOI) Form dated January 24, 2014, and supplemental materials submitted in order to continue enrollment under the General NPDES Permit. Discharge of the groundwater generated from the above-referenced facility is currently regulated under NPDES General Permit No. CAG994004 (Order No. R4-2008-0032) adopted by this Board on June 5, 2008.

Based on the attached Fact Sheet and other information provided, we have determined that the groundwater discharge meets the conditions to be regulated under Order No. R4-2013-0095, *General National Pollutant Discharge Elimination System and Waste Discharge Requirements for Discharges of Groundwater from Construction and Project Dewatering to Surface Waters in Coastal Watersheds of Los Angeles and Ventura Counties*, adopted by this Board on June 6, 2013. Your existing enrollment under Order No. R4-2008-0032, which was issued to you on December 23, 2008, is superseded by this new permit.

Enclosed are your Waste Discharge Requirements, which also serve as your NPDES permit, consisting of Order No. R4-2013-0095 and Monitoring and Reporting Program No. CI-6714. The discharge limitations in Part V.A.1.a. Tables 1 and 9 of the Order No. R4-2013-0095 for the specific constituents listed on the Table 1 in the enclosed Fact Sheet are applicable to your discharge. The treated groundwater discharge flows into Ballona Creek. Therefore, the mineral limitations in Attachment B of Order No. R4-2013-0095 are not applicable to your discharge. However, Ballona Creek TMDLs are applicable to the discharge. All other parts of the Order apply, including but not limited to narrative effluent and receiving water limitations. Prior to starting discharge, a representative sample of the effluent shall be obtained and analyzed to determine compliance with the discharge limitations.

The Monitoring and Reporting Program requires you to implement the monitoring program on the effective date of coverage under this permit. All monitoring reports should be sent to the Regional Board, electronically by email to losangeles@waterboards.ca.gov. When submitting monitoring or technical reports to the Regional Board per these requirements, please include a reference to

CHARLES STRINGER, CHAIR | SAMUEL UNGER, EXECUTIVE OFFICER

320 West 4th St., Suite 200, Los Angeles, CA 90013 | www.waterboards.ca.gov/losangeles

"Compliance File No. CI-6714 and NPDES No. CAG994004", which will assure that the reports are directed to the appropriate file and staff. Also, please do not combine other reports with your monitoring reports. Submit each type of report as a separate document.

The Regional Board is implementing a paperless office system to reduce paper use, increase efficiency and provide a more effective way for our staff, the public and interested parties to view water quality documents. Therefore, please convert all regulatory documents, submissions, data and correspondence that you would normally submit to us as hard copies to a searchable Portable Document Format (PDF). Documents that are less than 10 MB should be emailed to losangeles@waterboards.ca.gov. Documents that are 10 MB or larger should be transferred to a disk and mailed to the address listed above. If you need additional information regarding electronic submittal of documents please visit the Regional Board's website listed above and navigate to Paperless Office.

To avoid future annual fees, please submit written request for termination of your enrollment under the general permit in a separate letter, when the project has been completed and the permit is no longer needed.

We are sending a copy of Order No. R4-2013-0095 only to the applicant. For those on the mailing list, please refer to the Board Order previously sent to you. A copy of the Order will be furnished to anyone who requests it, or it can be obtained at our web site address: [http://www.waterboards.ca.gov/losangeles/board decisions/adopted orders/](http://www.waterboards.ca.gov/losangeles/board%20decisions/adopted%20orders/).

If you have any questions, please contact Gensen Kai at (213) 576-6651.

Sincerely,



Samuel Unger, P.E.
Executive Officer

Enclosures:

Order No. R4-2013-0095, General NPDES Permit No. CAG994004
Fact Sheet
Monitoring and Reporting Program for No. CI-6714

cc: Environmental Protection Agency, Region 9, Permit Section (WTR-5)
State Water Resources Control Board, npdes_wastewater@waterboards.ca.gov
U.S. Army Corps of Engineers
U.S. Fish and Wildlife Services, Division of Ecological Services
NOAA, National Marine Fisheries Service
California Department of Fish and Wildlife
State Water Resources Control Board, Drinking Water Division
Los Angeles County, Department of Public Works, Environmental Programs Division
Los Angeles County, Department of Health Services
City Manager, City of Los Angeles
Jae Kim, Tetra Tech

STATE OF CALIFORNIA
CALIFORNIA REGIONAL WATER QUALITY CONTROL BOARD
LOS ANGELES REGION
320 West 4th Street, Suite 200, Los Angeles, California 90013

**FACT SHEET
WASTE DISCHARGE REQUIREMENTS
FOR
MERCURY CASUALTY COMPANY
(OFFICE BUILDING)**

**NPDES NO. CAG994004
CI-6714**

FACILITY ADDRESS

4484 Wilshire Boulevard
Los Angeles, California

FACILITY MAILING ADDRESS

4484 Wilshire Boulevard
Los Angeles, CA 90010

PROJECT DESCRIPTION:

Mercury Casualty Company (Discharger) manages the Office Building located at 4484 Wilshire Boulevard, Los Angeles (See Figure 1 for site location). The Discharger discharges groundwater seepage from the building's footing drainage under general NPDES permit No. CAG994004. The dewatering is necessary to protect the integrity of the building structure from rising groundwater. The Discharger has submitted a Notice of Intent dated January 24, 2014, to continue enrollment under the general NPDES permit.

VOLUME AND DESCRIPTION OF DISCHARGE:

Up to 216,000 gallons per day of groundwater is being discharged from the facility to Discharge Point M-001 (Latitude: 34° 03' 42", Longitude: 118° 19' 37"), which flows into Ballona Creek, a water of the United States.

APPLICABLE EFFLUENT LIMITATIONS

Based on the information provided in the NPDES Application Supplemental Requirements the Regional Board has determined that the constituents listed in the Table 1 below, show reasonable potential to exist in the discharge. Therefore, effluent limitations contained Part V. Tables 1 and 9 of Order No. R4-2013-0095 as listed in Table 1 below are applicable to the discharge. The discharge flows to the Ballona Creek, therefore, the mineral effluent limitations in Attachment B of Order No. R4-2013-0095 are not applicable to the discharge. The Discharger must comply with all other parts of the Order, including, but not limited, to narrative effluent and receiving water limitations.

Table 1: The Discharger is required to comply with these effluent limitations during its enrollment under Order No. R4-2013-0095

Constituents	Units	Discharge Limitations			
		Daily Maximum		Monthly Average	
Total Suspended Solids	mg/L	75		50	
Turbidity	NTU	150		50	
BOD ₅ 20°C	mg/L	30		20	
Oil and Grease	mg/L	15		10	
Settleable Solids	ml/L	0.3		0.1	
Sulfides	mg/L	1.0		N/A	
Phenols	mg/L	1.0		N/A	
Residual Chlorine	mg/L	0.1		N/A	
Methylene Blue Active Substances (MBAS)	mg/L	0.5		N/A	
<i>Ballona Creek Metals TMDL Effluent Limitations</i>		Dry Weather¹		Wet Weather²	
		Max. Daily	Avg. Monthly	Max. Daily	Avg. Monthly
Copper	µg/L	39	20	18	9
Lead	µg/L	21	11	59	29
Selenium	µg/L	8.2	4.1	5	2.5
Zinc	µg/L	304	151	119	59

FREQUENCY OF DISCHARGE:

The discharge of groundwater will be intermittent and last for the life of the building.

FEASIBILITY OF CONSERVATION, REUSE, AND/OR ALTERNATIVE DISPOSAL METHODS OF WASTEWATER:

The Discharger submitted a feasibility study to the Regional Board analyzing the water conservation, reuse, and/or alternative disposal options for the discharge. The Discharger found that transporting the groundwater off-site for disposal is not economically feasible. The Discharger also found that discharging the groundwater to the sanitary sewer system is not feasible. The Discharger has hired a consultant to explore the feasibility to use the groundwater for irrigation to the landscape areas around the building and a "Supply Water System for Irrigation Plan" has been prepared by the consultant for the Discharger's approval (See Figure 2 – Wastewater Reuse Plan). The Discharger proposes to discharge the extra wastewater to a nearby storm drain that flows to the Ballona Creek in compliance with the requirements of the attached Order No. R4-2013-0095.

¹ For purposes of this General Permit, discharges occurring from April 15th through November 14th are considered dry weather discharges.

² For purposes of this General Permit, discharges occurring from November 15th through April 14th are considered wet weather discharges.

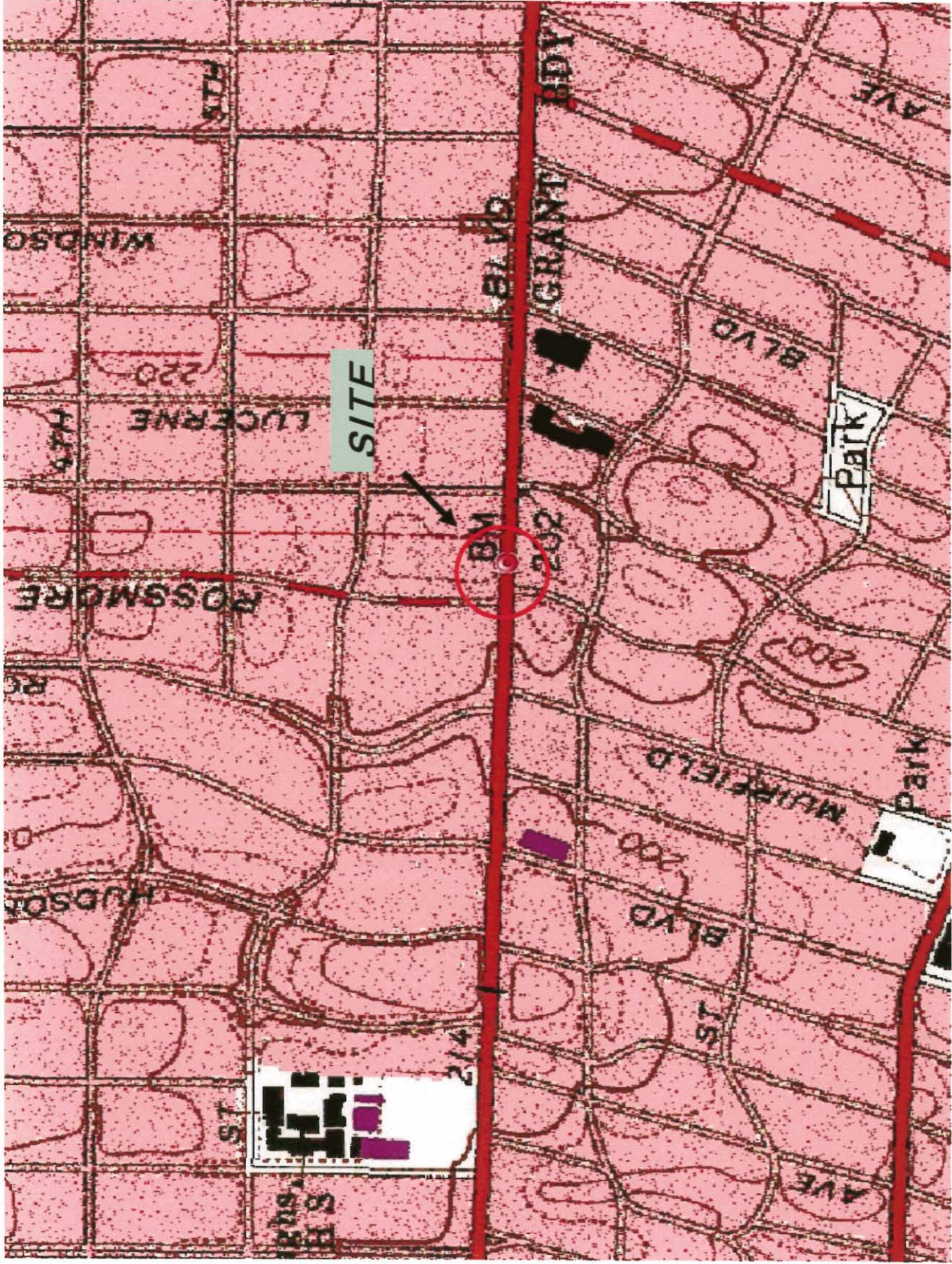

Figure 1. Site Location

PLUMBING GENERAL NOTES

- BEFORE COMMENCEMENT OF WORK THE CONTRACTOR SHALL VERIFY THE EXACT LOCATION, ELEVATIONS AND CHARACTERISTICS OF ALL UTILITIES AND SHALL IMMEDIATELY NOTIFY THE ARCHITECT OR ANY DISCREPANCIES.
- EXACT LOCATIONS AND MOUNTING HEIGHT OF PLUMBING FEATURES SHALL BE OBTAINED FROM ARCHITECTURAL DRAWINGS.
- ALL PLUMBING SHALL BE INSTALLED SO AS TO AVOID INTERFERENCE WITH ELECTRICAL AND MECHANICAL EQUIPMENT AND STRUCTURAL FRAMES.
- ALL WORK SHALL CONFORM TO APPLICABLE LOCAL, STATE, AND NATIONAL PLUMBING CODES. IN CASE OF CONFLICTS OF CODES AND ORDINANCES, THE MOST STRINGENT SHALL PREVAIL.
- 3" UT ABOVE ANY FRESH AIR INTAKE SHALL BE MAINTAINED.
- THE CONTRACTOR SHALL COORDINATE ALL CEILING ACCESS PANELS WITH ARCHITECTURAL DETAILING CLEANING PLAN AND ELECTRICAL LIGHTING PLAN.
- THE CONTRACTOR SHALL MAKE ALL ARRANGEMENTS WITH UTILITY COMPANIES FOR SERVICE AND PERMITS IN THE NAME OF THE OWNER. THE CONTRACTOR SHALL BE RESPONSIBLE FOR THE COST OF PERMITS AND FEES.
- THE CUTTING OF EXISTING PARTS, WALLS AND/OR FLOORS SHALL BE DONE IN ACCORDANCE WITH THE ARCHITECTURAL DRAWINGS AND EXISTING CONDITIONS. THE CONTRACTOR SHALL RESTORE ALL DAMAGES TO THE PLANTED AREAS DURING THE OPERATION TO THEIR ORIGINAL CONDITIONS.
- CONNECTIONS BETWEEN INCOMPATIBLE MATERIALS ABOVE GROUND AND BELOW GROUND SHALL BE MADE BY USING AN APPROVED CONNECTING UNIFORM SEPARATED BY A 12" SECTION OF RED BRASS PIPE.
- THE PLUMBER SHALL COORDINATE ALL TRACINGS AND OCCUPATION WITH ELECTRICAL, MECHANICAL, AND STRUCTURAL CONTRACTORS FOR THE PROPER INSTALLATION OF GAS, WATER, AND SEWER AND CLEARLY IDENTIFY EACH LINE FOR POSSIBLE DAMAGE WHILE TROUBLESHOOTING AND REPAIR.
- ALL MATERIALS AND EQUIPMENT SHALL BE NEW AND UNAGED. THE CONTRACTOR SHALL ONLY USE QUALIFIED LABOR FOR THE PROPER INSTALLATION OF SUCH MATERIAL AND EQUIPMENT.
- ALL HORIZONTAL PIPING LINES EXTENDED AND CONNECTED TO EQUIPMENT SHALL BE INSTALLED WITH AN ACCESS PANEL FOR CLEANING. AT WALL OR CEILING CONNECTIONS, PIPING HOOK-UP SHALL BE STUDIED IN WALL WHENEVER POSSIBLE.
- ALL CLEANOUTS SHALL BE INSTALLED WHERE READILY ACCESSIBLE. THE CONTRACTOR SHALL COORDINATE ALL CLEANOUT LOCATIONS WITH ARCHITECTURAL, ELECTRICAL, MECHANICAL, AND STRUCTURAL CONTRACTORS FOR THE PROPER INSTALLATION.
- ALL PIPING DISCHARGING INTO FLOOR DRAINS TO HAVE A MINIMUM AIR-CAP AS REQUIRED BY THE LOCAL CODES.
- ALL EQUIPMENT SHALL BE LATERALLY SUPPORTED IN ALL DIRECTIONS TO RESIST AN ADDITIONAL 20% OF THE OPERATING WEIGHT OF THE EQUIPMENT.
- THE PLUMBER SHALL VERIFY ALL PENETRATIONS THROUGH THE BUILDING STRUCTURES WITH ARCHITECT. THE PLUMBER TO SEAL ALL FIRE RATED PIPING PENETRATIONS WITH FOAM SEALANTS OF EQUAL FIRE RATING.
- ALL VALVES (MIBS, WATTS, OR APPROVED EQUAL) ARE TO BE LOCATED IN PROPER AND ACCESSIBLE SPACES.
- MIBS, WATTS, OR APPROVED EQUAL VALVING ARE TO BE LOCATED IN PROPER AND ACCESSIBLE SPACES.
- THE PLUMBER IS TO SECURE THE WATER HEADERS TO THE PROPER LOCATIONS IN THE BUILDING STRUCTURES (VERIFY WITH THE ARCHITECT AND/OR STRUCTURAL ENGINEERS).
- ALL CONDENSATE PIPING SHALL BE COPPER WITH 1/4" SLOPE/FOOT AND AN AIR VENTED TO THE OUTSIDE.
- PLUMBING FRAMEWORK IS TO BE CONFORM TO ALL LOCAL, STATE, AND NATIONAL PLUMBING CODES AND ALL OTHER APPLICABLE REGULATIONS.
- PLUMBING FRAMEWORK ARE OF SCHEMATIC FORM AND CHANGES MAY BE NECESSARY FOR CONVENIENCE, OBSTRUCTIONS, OR EFFICIENCY. THE CONTRACTOR SHALL BE RESPONSIBLE FOR VERIFYING THE NECESSITY OF ANY CHANGES. CHANGES SHALL BE REQUESTED TO PROVIDE VALID REASONS FOR ANY CHANGES.
- PLUMBER TO VERIFY FIELD/EXISTING CONDITIONS BEFORE WORKING AND ENGINEER IN WRITING FOR ANY PROBLEMS AND ISSUES BEFORE BEGINNING WORK.
- FIELD VERIFY ALL EXISTING CONDITIONS BEFORE WORKING AND ENGINEER IN WRITING FOR ANY PROBLEMS AND ISSUES BEFORE BEGINNING WORK. THIS INCLUDES VERIFYING THE LOCATION AND DEPTH OF ALL EXISTING UTILITY LINES, MIBS, WATTS, OR APPROVED EQUAL VALVING AND ALL OTHER APPLICABLE REGULATIONS.
- FIELD VERIFY ALL EXISTING CONDITIONS BEFORE WORKING AND ENGINEER IN WRITING FOR ANY PROBLEMS AND ISSUES BEFORE BEGINNING WORK. THIS INCLUDES VERIFYING THE LOCATION AND DEPTH OF ALL EXISTING UTILITY LINES, MIBS, WATTS, OR APPROVED EQUAL VALVING AND ALL OTHER APPLICABLE REGULATIONS.
- FIELD VERIFY ALL EXISTING CONDITIONS BEFORE WORKING AND ENGINEER IN WRITING FOR ANY PROBLEMS AND ISSUES BEFORE BEGINNING WORK. THIS INCLUDES VERIFYING THE LOCATION AND DEPTH OF ALL EXISTING UTILITY LINES, MIBS, WATTS, OR APPROVED EQUAL VALVING AND ALL OTHER APPLICABLE REGULATIONS.
- FIELD VERIFY ALL EXISTING CONDITIONS BEFORE WORKING AND ENGINEER IN WRITING FOR ANY PROBLEMS AND ISSUES BEFORE BEGINNING WORK. THIS INCLUDES VERIFYING THE LOCATION AND DEPTH OF ALL EXISTING UTILITY LINES, MIBS, WATTS, OR APPROVED EQUAL VALVING AND ALL OTHER APPLICABLE REGULATIONS.

LEGEND

PLUMBING LEGEND	
SYMBOL	DESCRIPTION
HW	HOT WATER RETURN
HW	HOT WATER
CW	COLD WATER
SW	SEWER, WASTE, STORM DRAIN
S	SINK VENT
SW	SOFT WATER
AW-OR-A	COMPRESSED AIR
HB	HOSE BIBB
HRB	RECESSED HOSE BIBB
RHB	RECESSED HOSE BIBB
SHV	SHUT OFF GATE VALVE
CV	CHECK VALVE
FI	FLOOR CLEAN OUT
FCO	FLOOR CLEAN OUT
CO	CLEAN-OUT TO GROUND
LD	LENGTH/ONE-FT DROP
100	PLUMBING OR CAPTIVE PIPE
G	GAS LINE
OR POC	POINT OF CONNECTION
R	ROOF DRAIN & OVERFLOW
FD	FLOOR DRAIN
FSD	FLOOR DRAIN WITH OVERFLOW
SD	STORM DRAIN
CD	CONDENSATE DRAIN PIPE

MATERIALS LEGEND

SERVICE	INSIDE	OUTSIDE	OTHER
WATER	●	●	●
OUTSIDE	○	○	○
SEWAGE	■	■	■
VENT	▲	▲	▲
SANITARY	◆	◆	◆
INDIRECT	□	□	□
INDIRECT	●	●	●
GAS	●	●	●
STORM	■	■	■
CONDENSATE	□	□	□
FIRE	●	●	●

Is. All Contractors:
 Registered under the building and construction laws of the State of California. The contractor shall be responsible for obtaining all necessary permits and for complying with all applicable laws, rules, regulations, codes, and ordinances. The contractor shall be responsible for the safety of all workers and for the protection of the public. The contractor shall be responsible for the proper installation and maintenance of all equipment and materials. The contractor shall be responsible for the coordination of all work with other trades and for the timely completion of the project. The contractor shall be responsible for the payment of all taxes and fees. The contractor shall be responsible for the maintenance of all records and documents. The contractor shall be responsible for the delivery of the project to the owner in accordance with the contract documents. The contractor shall be responsible for the satisfaction of all obligations and liabilities. The contractor shall be responsible for the compliance with all applicable laws, rules, regulations, codes, and ordinances. The contractor shall be responsible for the safety of all workers and for the protection of the public. The contractor shall be responsible for the proper installation and maintenance of all equipment and materials. The contractor shall be responsible for the coordination of all work with other trades and for the timely completion of the project. The contractor shall be responsible for the payment of all taxes and fees. The contractor shall be responsible for the maintenance of all records and documents. The contractor shall be responsible for the delivery of the project to the owner in accordance with the contract documents. The contractor shall be responsible for the satisfaction of all obligations and liabilities. The contractor shall be responsible for the compliance with all applicable laws, rules, regulations, codes, and ordinances.

SEQUENCE OF OPERATION

CONDITION	3 WAY CONTROL VALVE (A)				EXISTING RESERVOIR TANK PUMP (B)	WATER CONTROL VALVE (C)	ALARM
	0	1	2	3			
TANK EMPTY (LEVEL 0)	*	*	*	*			
TANK AT LEVEL 1	*	*	*	*			*
TANK AT LEVEL 2	*	*	*	*			*
TANK AT LEVEL 3	*	*	*	*			*
TANK OVER (LEVEL 4)	*	*	*	*			*

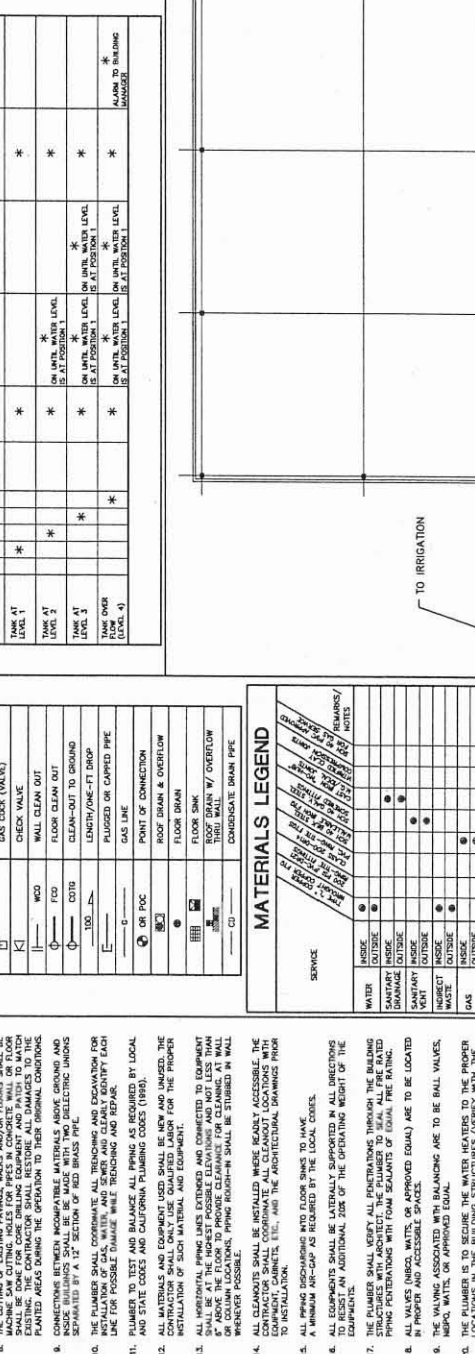
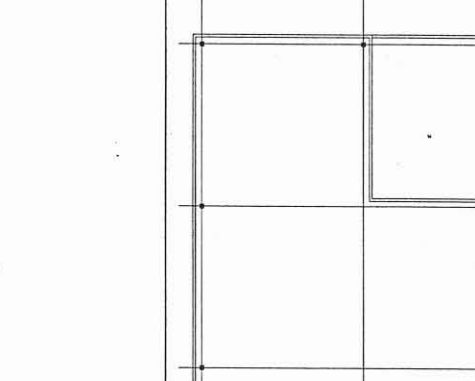

REVISIONS

NO.	DATE	BY	DESCRIPTION

PLUMBING NOTES, LEGEND, WATER SUPPLY TO IRRIGATION PLAN

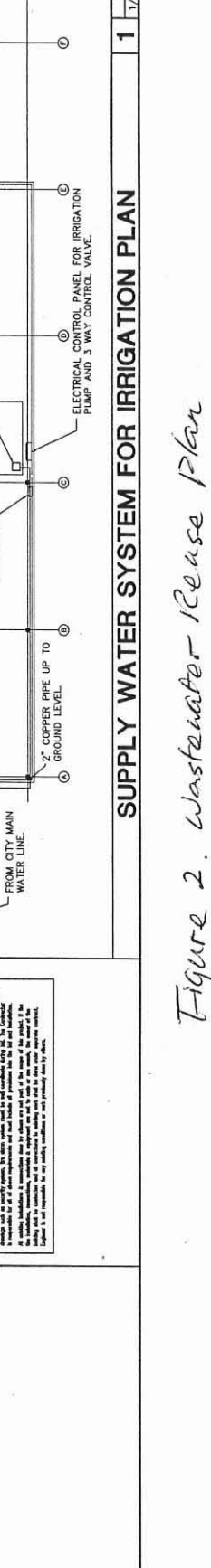

SCALE: 1/16"=1'-0"
 1
SUPPLY WATER SYSTEM FOR IRRIGATION PLAN
Figure 2. Wastewater Reuse Plan

STATE OF CALIFORNIA
CALIFORNIA REGIONAL WATER QUALITY CONTROL BOARD
LOS ANGELES REGION

MONITORING AND REPORTING PROGRAM NO. CI-6714
FOR
DISCHARGES OF GROUNDWATER FROM CONSTRUCTION AND PROJECT DEWATERING
TO SURFACE WATERS
IN
COASTAL WATERSHEDS OF LOS ANGELES AND VENTURA COUNTIES

FOR
MERCURY CASUALTY COMPANY

(GENERAL NPDES PERMIT NO. CAG994004, SERIES NO.: 332)

This Order was adopted by the Regional Water Board on:	June 6, 2013
This Order shall become effective on:	October 14, 2014
This Order shall expire on:	July 6, 2018
The U.S. Environmental Protection Agency (USEPA) and the Regional Water Board have classified this discharge as a minor discharge.	

Ordered By:



Samuel Unger, P.E.
Executive Officer

Date:

October 14, 2014

Table of Contents

I.	General Monitoring Provisions -----	3
II.	Monitoring Locations -----	7
III.	Effluent Monitoring Requirements -----	7
IV.	Whole Effluent Toxicity Testing Requirements -----	8
	A. Acute Toxicity Effluent Monitoring Program -----	8
	B. Reporting -----	9
V.	Land Discharge Monitoring Requirements (Not Applicable) -----	10
VI.	Reclamation Monitoring requirements (Not Applicable) -----	10
VII.	Receiving water monitoring requirements – Surface water and groundwater (Not Applicable) -----	10
VIII.	Other monitoring requirements (Not Applicable) -----	10
IX.	Reporting Requirements -----	10
	A. General Monitoring and Reporting Requirements -----	10
	B. Self Monitoring Reports -----	10
	C. Discharge Monitoring Reports (DMRs) (Not Applicable) -----	13
	D. Other Reports (Not Applicable) -----	13
	E. Notification -----	13
X.	Monitoring Frequencies Adjustment -----	13

Monitoring and Reporting Program (MRP)

40 CFR section 122.48 requires that all NPDES permits specify monitoring and reporting requirements. Sections 13267 and 13383 of the CWC also authorize the Regional Water Board to require technical and monitoring reports. This MRP establishes monitoring and reporting requirements which implement the federal and California regulations.

I. GENERAL MONITORING PROVISIONS

- A. An effluent sampling station shall be established for Discharge Point(s) M-001 and shall be located where representative samples of that effluent can be obtained.
- B. This Regional Water Board shall be notified in writing of any change in the sampling stations once established or in the methods for determining the quantities of pollutants in the individual waste streams.
- C. Pollutants shall be analyzed using the analytical methods described in 40 CFR section Sections 136.3, 136.4, and 136.5 (revised March 12, 2007); or, where no methods are specified for a given pollutant, by methods approved by this Regional Water Board or the State Water Board.
- D. For any analyses performed for which no procedure is specified in the USEPA guidelines or in the MRP, the constituent or parameter analyzed and the method or procedure used must be specified in the monitoring report.
- E. Laboratories analyzing effluent samples and receiving water samples shall be certified by the California Department of Public Health Environmental Laboratory Approval Program (ELAP) or approved by the Executive Officer and must include QA/QC data in their reports. A copy of the laboratory certification shall be provided each time a new certification and/or renewal of the certification is obtained from ELAP.
- F. Each monitoring report must affirm in writing that "all analyses were conducted at a laboratory certified for such analyses by the California Department of Public Health or approved by the Executive Officer and in accordance with current USEPA guideline procedures or as specified in this Monitoring and Reporting Program".
- G. The monitoring reports shall specify the analytical method, the Method Detection Limit (MDL), and the State Water Board Minimum Level (ML) for each pollutant. For the purpose of reporting compliance with numerical limitations, performance goals, and receiving water limitations, analytical data shall be reported by one of the following methods, as appropriate:
 1. An actual numerical value for sample results greater than or equal to the ML; or
 2. "Detected, but Not Quantified (DNQ)" if results are greater than or equal to the laboratory's MDL but less than the ML; or

3. "Not Detected (ND)" for sample results less than the laboratory's MDL with the MDL indicated for the analytical method used.

Analytical data reported as "less than" for the purpose of reporting compliance with permit limitations shall be the same or lower than the permit limit(s) established for the given parameter.

Current MLs, which are listed in Appendix A, are those published by the State Water Resources Control Board in the *Policy for the Implementation of Toxics Standards for Inland Surface Waters, Enclosed Bays, and Estuaries of California*, February 24, 2005.

- H. Where possible, the MLs employed for effluent analyses shall be lower than the permit limitations established for a given parameter. If the ML value is not below the effluent limitation, then the lowest ML value and its associated analytical method shall be selected for compliance purposes. At least once a year, the Discharger shall submit a list of the analytical methods employed for each test and associated laboratory QA/QC procedures.

The Regional Water Board, in consultation with the State Water Board Quality Assurance Program, shall establish a ML that is not contained in Appendix A to be included in the Discharger's permit in any of the following situations:

1. When the pollutant under consideration is not included in Appendix A;
 2. When the Discharger and Regional Water Board agree to include in the permit a test method that is more sensitive than that specified in 40 CFR Part 136 (revised May 18, 2012);
 3. When the Discharger agrees to use an ML that is lower than that listed in Appendix A;
 4. When the Discharger demonstrates that the calibration standard matrix is sufficiently different from that used to establish the ML in Appendix A, and proposes an appropriate ML for their matrix; or,
 5. When the Discharger uses a method whose quantification practices are not consistent with the definition of an ML. Examples of such methods are the USEPA-approved method 1613 for dioxins and furans, method 1624 for volatile organic substances, and method 1625 for semi-volatile organic substances. In such cases, the Discharger, the Regional Water Board, and the State Water Board shall agree on a lowest quantifiable limit and that limit will substitute for the ML for reporting and compliance determination purposes.
- I. Water/wastewater samples must be analyzed within allowable holding time limits as specified in 40 CFR section 136.3. All QA/QC items must be run on the same dates the samples were actually analyzed, and the results shall be reported in the Regional Water Board format, when it becomes available, and submitted with the laboratory reports. Proper chain of custody procedures must be followed, and a copy of the chain of custody shall be submitted with the report.

- J. All analyses shall be accompanied by the chain of custody, including but not limited to data and time of sampling, sample identification, and name of person who performed sampling, date of analysis, name of person who performed analysis, QA/QC data, method detection limits, analytical methods, copy of laboratory certification, and a perjury statement executed by the person responsible for the laboratory.
- K. The Discharger shall calibrate and perform maintenance procedures on all monitoring instruments and to insure accuracy of measurements, or shall insure that both equipment activities will be conducted.
- L. The Discharger shall have, and implement, an acceptable written quality assurance (QA) plan for laboratory analyses. The 4th quarter monitoring report required in Section X.b.4. of this MRP shall also summarize the QA activities for the previous year. Duplicate chemical analyses must be conducted on a minimum of ten percent (10%) of the samples, or at least one sample per sampling period, whichever is greater. A similar frequency shall be maintained for analyzing spiked samples.
- M. When requested by the Regional Water Board or USEPA, the Discharger will participate in the NPDES discharge monitoring report QA performance study. The Discharger must have a success rate equal to or greater than 80%.
- N. For parameters that both monthly average and daily maximum limitations are specified and the monitoring frequency is less than four times a month, the following shall apply. If an analytical result is greater than the monthly average limitation, the Discharger shall collect four additional samples at approximately equal intervals, until compliance with the monthly average limitation has been demonstrated. All five analytical results shall be reported in the monitoring report for that month, or 45 days after results for the additional samples were received, whichever is later. In the event of noncompliance with a monthly average effluent limitation, the sampling frequency for that constituent shall be increased to weekly and shall continue at this level until compliance with the monthly average effluent limitation has been demonstrated. The Discharger shall provide for the approval of the Executive Officer a program to ensure future compliance with the monthly average limitation.
- O. In the event wastes are transported to a different disposal site during the report period, the following shall be reported in the monitoring report:
 - 1. Types of wastes and quantity of each type;
 - 2. Name and address for each hauler of wastes (or method of transport if other than by hauling); and
 - 3. Location of the final point(s) of disposal for each type of waste.

If no wastes are transported off-site during the reporting period, a statement to that effect shall be submitted.

- P. Each monitoring report shall state whether or not there was any change in the discharge as described in the Order during the reporting period.

All monitoring reports shall include the discharge limitations in the Order, tabulated analytical data, the chain of custody form, and the laboratory report (including but not

limited to date and time of sampling, date of analyses, method of analysis and detection limits).

- Q. Each monitoring report shall contain a separate section titled "Summary of Non-compliance" which discusses the compliance record and corrective action taken or planned that may be needed to bring the discharge into full compliance with waste discharge requirements. This section shall clearly list all non-compliance with waste discharge requirements, as well as all excursions of effluent limitations.
- R. Sample collection requirements (as appropriate)
- a. Daily samples shall be collected each day.
 - b. Weekly samples shall be collected on a representative day of each week.
 - c. Monthly samples shall be collected on a representative day of each month
 - d. Quarterly samples shall be collected in February, May, August, and November.
 - e. Semi-annual samples shall be collected in May and November.
 - f. Annual samples shall be collected in November.
- S. Before commencing a new discharge, a representative sample of the effluent shall be collected and analyzed for all the constituents listed in Fact Sheet, and the test results must meet all applicable limitations of Order No. R4-2013-0095.
- T. In the event of presence of oil sheen, debris, and/or other objectionable materials or odors, discharge shall not commence until compliance with the requirements is demonstrated. All visual observations shall be included in the monitoring report.
- U. If monitoring results indicate an exceedance of a limit contained in Order R4-2013-0095, the discharge shall be terminated and shall only be resumed after remedial measures have been implemented and full compliance with the requirements has been ascertained.
- V. In addition, as applicable, following an effluent limit exceedance, the Discharger shall implement the following accelerated monitoring program:
- a. Monthly monitoring shall be increased to weekly monitoring,
 - b. Quarterly monitoring shall be increased to monthly monitoring , and
 - c. Semi-annually monitoring shall be increased to quarterly.
 - d. Annual monitoring shall be increased to semi-annually.

If three consecutive accelerated monitoring events demonstrate full compliance with effluent limits, the Discharger may return to the regular monitoring frequency, with the approval of the Executive Officer of the Regional Water Board.

II. MONITORING LOCATIONS

The Discharger shall establish the following monitoring locations to demonstrate compliance with the effluent limitations, discharge specifications, and other requirements in this Order:

Table 1. Monitoring Points Information

Discharge Point Name	Monitoring Location Name	Monitoring Location Description
Discharge Point 1	M-001	Treated effluent, after treatment and before contact with the receiving water and/or dilution by any other water or waste.
Discharge Point 2	M-002	If more than one discharge point is authorized under the General Permit, compliance monitoring locations shall be named M-002, M-003, etc. and shall be located so as to allow collection of treated effluent after treatment and before contact with receiving water and/or dilution by any other water or waste.

III. EFFLUENT MONITORING REQUIREMENTS

- a. The Discharger shall monitor the effluent at Discharge Point M-001 as specified in Table 2, below. *Representative effluent samples shall be collected after all treatment process (if any) while discharging and before contact or mixing with receiving water or other waters and/or dilution with any other water or waste.*

Table 2. Monitoring Requirements

Parameter	Units	Sample Type	Minimum Sampling Frequency	Required Analytical Test Method
Flow	gal/day	totalizer	continuously	1
pH	pH units	grab	monthly	1
Temperature	°F	grab	monthly	1
Total Suspended Solids	mg/L	grab	monthly	1
Turbidity	NTU	grab	monthly	1
BOD ₅ 20°C	mg/L	grab	monthly	1
Oil and Grease	mg/L	grab	monthly	1
Settleable Solids	ml/L	grab	monthly	1
Sulfides	mg/L	grab	quarterly	1
Phenols	mg/L	grab	quarterly	1
Residual Chlorine	mg/L	grab	quarterly	1
Methylene Blue Active Substances (MBAS)	mg/L	grab	quarterly	1

Parameter	Units	Sample Type	Minimum Sampling Frequency	Required Analytical Test Method
Copper	µg/L	grab	quarterly	1
Lead	µg/L	grab	quarterly	1
Selenium	µg/L	grab	quarterly	1
Zinc	µg/L	grab	quarterly	1
Acute Toxicity	% survival	grab	annually	1

Notes: 1: Pollutants shall be analyzed using the analytical methods described in 40 CFR Part 136; for priority pollutants the methods must meet the lowest minimum levels (MLs) specified in Attachment 4 of the SIP (and included as Appendix A of this Order), where no methods are specified for a given pollutant, by methods approved by this Regional Water Board or the State Water Board.

2: Nitrate-nitrogen plus nitrite-nitrogen.

IV. WHOLE EFFLUENT TOXICITY TESTING REQUIREMENTS

The MRP requires an annual test of Acute Toxicity, which measures primarily lethal effects that occur over a 96-hour period. Acute toxicity shall be recorded in percent survival measured in undiluted (100%) effluent.

A. Acute Toxicity Effluent Monitoring Program

1. The Discharger shall conduct acute toxicity tests on effluent samples (e.g., grab samples) by methods specified in 40 CFR Part 136 which cites USEPA's *Methods for Measuring the Acute Toxicity of Effluents and Receiving Waters to Freshwater and Marine Organisms*, Fifth Edition, October 2002, USEPA, Office of Water, Washington D.C. (EPA/821-R-02-012) or a more recent edition to ensure compliance in 100 % effluent.
2. The fathead minnow, *Pimephales promelas*, shall be used as the test species for discharge into freshwater and the topsmelt, *Atherinops affinis*, shall be used as the test species for discharge into coastal water. If the salinity of the receiving water is between 1 to 32 parts per thousand (ppt), the Discharger have the option of using the inland silverside, *Menidia beryllina*, instead of the topsmelt. The method for topsmelt (Larval Survival and Growth Test Method 1006.0) is found in USEPA's *Short-term Methods for Estimating the Chronic Toxicity of Effluent and Receiving Waters to West Coast Marine and Estuarine Organisms*, First Edition, August 1995 (EPA/600/R-95/136), or a more recent edition. The method for *Pimephales promelas* is found in USEPA's Acute Toxicity Test Method 2000.0 and method for *Menidia beryllina* is found in USEPA's Acute Toxicity Test Method 2006.0, or a more recent edition.
3. In lieu of conducting the standard acute toxicity testing with the fathead minnow, the Discharger may elect to report the results or endpoint from the first 48 hours of the chronic toxicity test as the results of the acute toxicity test.

4. Accelerated Toxicity Monitoring: If the results of the toxicity test yield a survival of less than 90%, then the frequency of analyses shall increase to monthly until at least three test results have been obtained and full compliance with effluent limitations has been demonstrated, after which the frequency of analyses shall revert to annually. Results of toxicity tests shall be included in the first monitoring report following sampling.
5. Effluent samples shall be collected after all treatment processes and before discharge to the receiving water.

B. Reporting

1. The Discharger shall submit a full report of the toxicity test results as required by this General Permit. Test results shall be reported as % survival for acute toxicity test results with the self monitoring reports (SMR) for the month in which the test is conducted.
 - a. The full report shall be submitted on or before the end of the month in which the SMR is submitted.
 - b. The full report shall consist of (1) the results; (2) the dates of sample collection and initiation of each toxicity test; (3) the acute toxicity average limit.
2. Test results for toxicity tests shall be reported according to the appropriate manual chapter on Report Preparation and shall be attached to the SMR. Routine reporting shall include, at a minimum, as applicable, for each test:
 - a. Sample date(s);
 - b. Test initiation date;
 - c. Test species;
 - d. End point values for each dilution (e.g., number of young, growth rate, percent survival);
 - e. Any applicable charts; and
 - f. Available water quality measurements for each test (e.g., pH, D.O., temperature, conductivity, hardness, salinity, ammonia).
3. The Discharger shall provide a compliance summary, which includes a summary table of toxicity data from all samples collected during that year.

The Discharger shall notify this Regional Water Board by calling Gensen Kai at (213) 576-6651 and by email to gkai@waterboards.ca.gov of any toxicity exceedance of the limit or trigger within 24 hours of receipt of the results followed by a written report within 14 calendar days of receipt of the results. The verbal or electronic notification shall include the exceedance and the plan the Discharger has taken or will take to investigate and correct the cause(s) of toxicity. It may also include a status report on any actions required by the permit, with a schedule for actions not yet completed. If no actions have been taken, the reasons shall be given.

V. LAND DISCHARGE MONITORING REQUIREMENTS (NOT APPLICABLE)

VI. RECLAMATION MONITORING REQUIREMENTS (NOT APPLICABLE)

VII. RECEIVING WATER MONITORING REQUIREMENTS – SURFACE WATER AND GROUNDWATER (NOT APPLICABLE)

VIII. OTHER MONITORING REQUIREMENTS (NOT APPLICABLE)

IX. REPORTING REQUIREMENTS

A. General Monitoring and Reporting Requirements

1. The Discharger shall comply with all Standard Provisions (Attachment D) related to monitoring, reporting, and recordkeeping.
2. If there is no discharge during any reporting period, the report shall so state.
3. Each monitoring report shall contain a separate section titled "Summary of Non-Compliance" which discusses the compliance record and corrective actions taken or planned that may be needed to bring the discharge into full compliance with waste discharge requirements. This section shall clearly list all non-compliance with waste discharge requirements, as well as all excursions of effluent limitations.
4. The Discharger shall inform the Regional Water Board well in advance of any proposed construction activity that could potentially affect compliance with applicable requirements

B. Self Monitoring Reports

1. At any time during the term of this General Permit, the State or Regional Water Board may notify the Discharger to electronically submit Self-Monitoring Reports (SMRs) using the State Water Board's California Integrated Water Quality System (CIWQS) Program Web site (<http://www.waterboards.ca.gov/ciwqs/index.html>). Until such notification is given, the Discharger shall email electronic copy of SMRs to losangeles@waterboards.ca.gov. The CIWQS Web site will provide additional directions for SMR submittal in the event there will be service interruption for electronic submittal.
2. Paperless Submittal of SMRs: SMRs must be submitted to the Regional Water Board, signed and certified as required by the Standard Provisions (Attachment D). The Regional Water Board is implementing a paperless office system to reduce paper

use, increase efficiency and provide a more effective way for our staff, the public and interested parties to view water quality documents. Therefore, please convert all regulatory documents, submissions, data and correspondence that you would normally submit to us as hard copies to a searchable Portable Document Format (PDF). Documents that are less than 10 MB should be emailed to losangeles@waterboards.ca.gov. Documents that are 10 MB or larger should be transferred to a disk and mailed to the address listed below.

CRWQCB – Los Angeles Region
320 West 4th Street, Suite 200
Los Angeles, CA 90013
Attn: Information & Technology Unit

If you need additional information regarding electronic submittal of documents please visit and navigate the Paperless Office pages in the Regional Water Board's website at <http://www.waterboards.ca.gov/losangeles/resources/Paperless/>.

3. The Discharger shall report in the SMR the results for all monitoring specified in this MRP. The Discharger shall submit SMRs including the results of all required monitoring using USEPA-approved test methods or other test methods specified in this Order. If the Discharger monitors any pollutant more frequently than required by this Order, the results of this monitoring shall be included in the calculations and reporting of the data submitted in the SMR.
4. Monitoring periods and reporting for all required monitoring shall be completed according to the following schedule:

Table 4. Monitoring Periods and Reporting Schedule

Sampling Frequency	Monitoring Period Begins On	Monitoring Period	SMR Due Date
Continuously	October 14, 2014	Continuously	Submit with quarterly SMR
Weekly	Sunday following permit effective date or on permit effective date if on a Sunday	Sunday through Saturday	Submit with quarterly SMR
Monthly	First day of calendar month following permit effective date or on permit effective date if that date is first day of the month	1 st day of calendar month through last day of calendar month	Submit with quarterly SMR
Quarterly	Closest of January 1, April 1, July 1, or October 1	January 1 through March 31 April 1 through June 30 July 1 through September 30 October 1 through December 31	45 days from the end of the monitoring period
Semiannually	Closest of January 1 or July 1	January 1 through June 30 July 1 through December 31	45 days from the end of the monitoring period
Annually	January 1	January 1 through December 31	45 days from the end of the monitoring period

5. Reporting Protocols. The Discharger shall report with each sample result the applicable Reporting Level (RL) and the current Method Detection Limit (MDL), as determined by the procedure in Part 136.

The Discharger shall report the results of analytical determinations for the presence of chemical constituents in a sample using the following reporting protocols:

- a. Sample results greater than or equal to the RL shall be reported as measured by the laboratory (i.e., the measured chemical concentration in the sample).
- b. Sample results less than the RL, but greater than or equal to the laboratory's MDL, shall be reported as "Detected, but Not Quantified," or DNQ. The estimated chemical concentration of the sample shall also be reported.

For the purposes of data collection, the laboratory shall write the estimated chemical concentration next to DNQ as well as the words "Estimated Concentration" (may be shortened to "Est. Conc."). The laboratory may, if such information is available, include numerical estimates of the data quality for the reported result. Numerical estimates of data quality may be percent accuracy (\pm a percentage of the reported value), numerical ranges (low to high), or any other means considered appropriate by the laboratory.

- c. Sample results less than the laboratory's MDL shall be reported as "Not Detected," or ND.
 - d. Dischargers are to instruct laboratories to establish calibration standards so that the ML value (or its equivalent if there is differential treatment of samples relative to calibration standards) is the lowest calibration standard. At no time is the Discharger to use analytical data derived from *extrapolation* beyond the lowest point of the calibration curve.
6. The Discharger shall submit SMRs in accordance with the following requirements:
 - a. Data Summary Tables: The Discharger shall arrange all reported data in a tabular format. The data shall be summarized to clearly illustrate whether the facility is operating in compliance with interim and/or final effluent limitations. The Discharger is not required to duplicate the submittal of data that is entered in a tabular format within CIWQS. When electronic submittal of data is required and CIWQS does not provide for entry into a tabular format within the system, the Discharger shall electronically submit the data in a tabular format as an attachment.
 - b. Cover letter and Summary of Non-Compliance: The Discharger shall attach a cover letter to the SMR. The information contained in the cover letter shall clearly identify violations of the WDRs; discuss corrective actions taken or planned; and the proposed time schedule for corrective actions. Identified violations must include a description of the requirement that was violated and a description of the violation.

C. Discharge Monitoring Reports (DMRs) (Not Applicable)

D. Other Reports (Not Applicable)

E. Notification

A. The Discharger shall notify the Executive Officer in writing prior to discharge of any chemical which may be toxic to aquatic life. Such notification shall include:

1. Name and general composition of the chemical,
2. Frequency of use,
3. Quantities to be used,
4. Proposed discharge concentrations and,
5. EPA registration number, if applicable.

No discharge of such chemical shall be made prior to obtaining the Executive Officer's approval.

B. The Discharger shall notify the Regional Board by calling Gensen Kai at (213) 576-6651 and/or email to gkai@waterboards.ca.gov within 24 hours of noticing an exceedance above the effluent limits in Order No. R4-2013-0095. The Discharger shall provide to the Regional Board within 14 days of observing the exceedance a detailed statement of the actions undertaken or proposed that will bring the discharge into full compliance with the requirements and submit a timetable for correction.

X. MONITORING FREQUENCIES ADJUSTMENT

Monitoring frequencies may be adjusted by the Executive Officer to a less frequent basis if the Discharger makes a request and the request is backed by statistical trends of monitoring data submitted.