

Daily Disaster Debris

Date	Daily Tons
12/12/2017	32.2
12/13/2017	20.67
12/14/2017	89.39
12/15/2017	86.87
12/16/2017	27.37
12/18/2017	56.78
12/19/2017	29.07
12/20/2017	37.67
12/21/2017	10.55
12/22/2017	26.61
12/23/2017	18.7
12/26/2017	5.87
12/27/2017	0.95
12/28/2017	4.1
12/29/2017	6.24
1/2/2018	0.94
1/3/2018	6.11
1/8/2018	0.98
1/10/2018	6.88
1/11/2018	4.53
1/17/2018	8
1/18/2018	13.45
1/22/2018	10.17
1/23/2018	13.68
1/24/2018	14.72
1/29/2018	4.83
2/1/2018	8.98
2/2/2018	10.54
2/6/2018	9.01
2/15/2018	2.33

Date	Daily Tons
2/23/2018	27.61
2/24/2018	27.76
3/2/2018	6.56
3/7/2018	209.15
3/8/2018	290.2
3/9/2018	251.23
3/10/2018	56.7
3/12/2018	112.93
3/13/2018	40.91
3/14/2018	212.21
3/15/2018	127.45
3/16/2018	455.8
3/17/2018	47.97
3/19/2018	77.5
3/20/2018	8.49
4/30/2018	5.53
5/9/2018	19.84
5/10/2018	40.65
5/11/2018	40.88
5/14/2018	40.87
5/15/2018	42.04
6/5/2018	66.14
6/6/2018	27.88

Final Disposal Site Information: All disaster debris was disposed of at the working face. BMP's implemented as part of Simi Valley Landfill and Recycling Center's SWPPP (WDID # 4 56I005786) were effective.

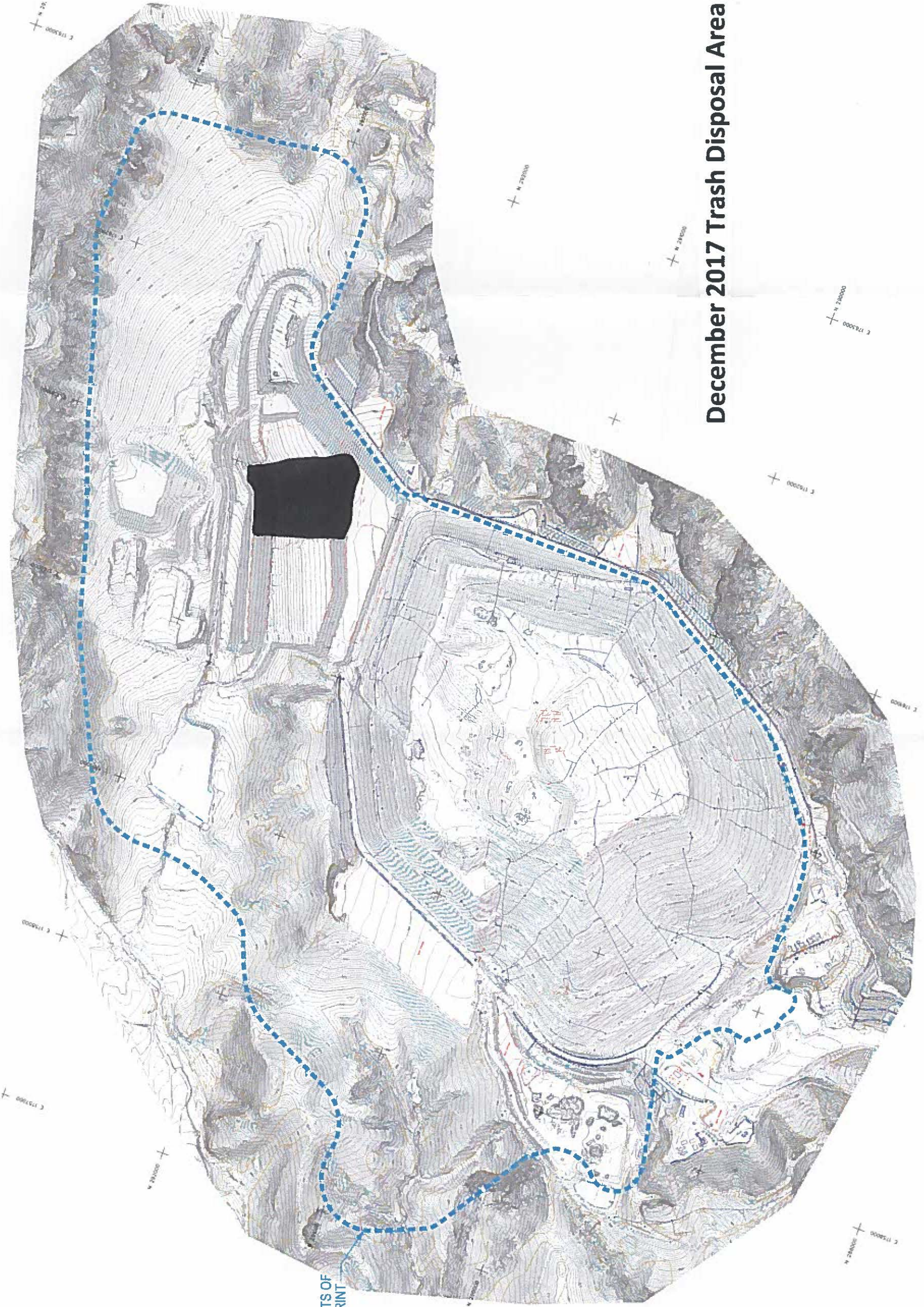

December 2017 Trash Disposal Area

APPROXIMATE LIMITS OF
LANDFILL FOOTPRINT



January 2018 Trash Disposal Area

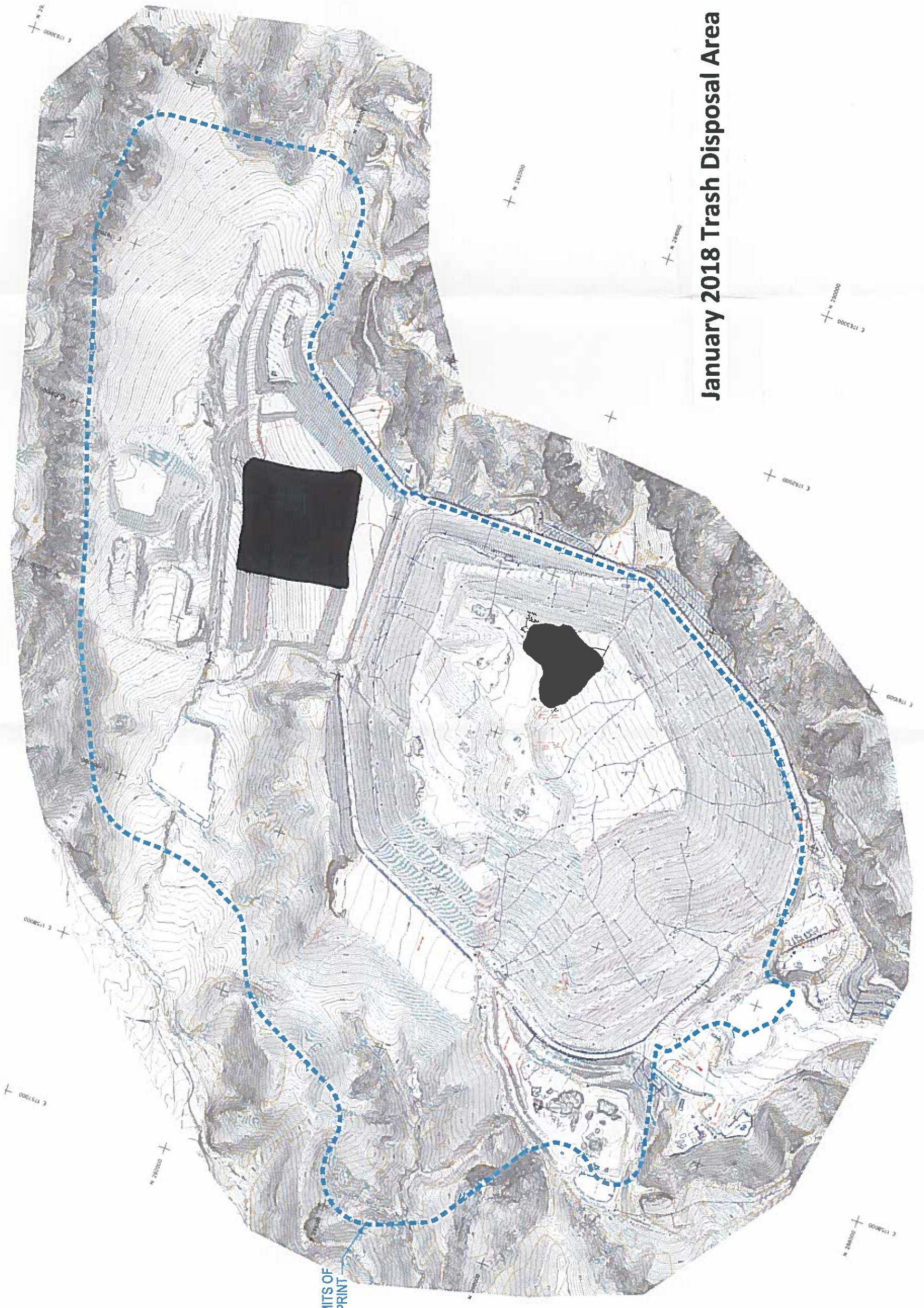

APPROXIMATE LIMITS OF
LANDFILL FOOTPRINT

February 2018 Trash Disposal Area

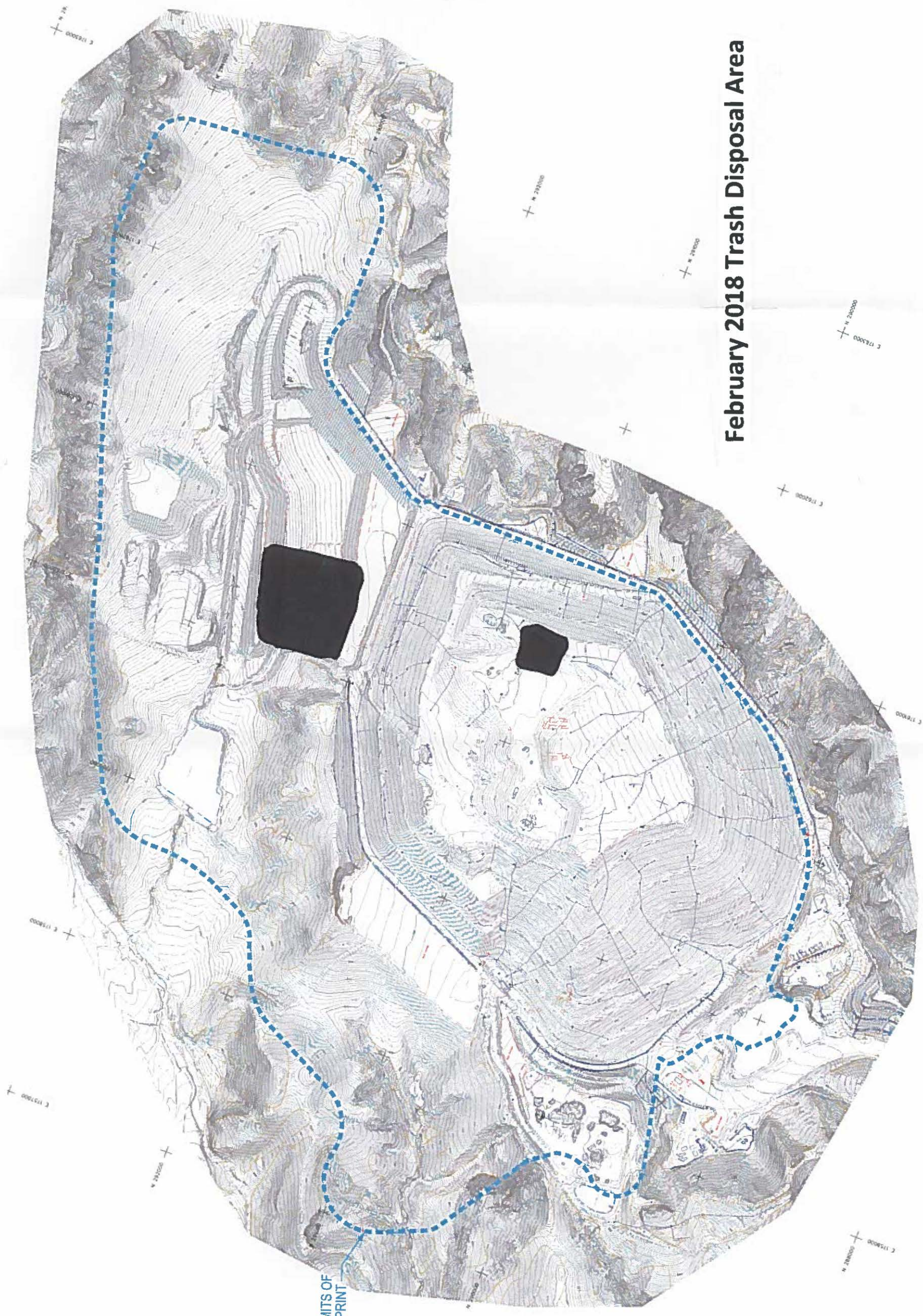

APPROXIMATE LIMITS OF
LANDFILL FOOTPRINT



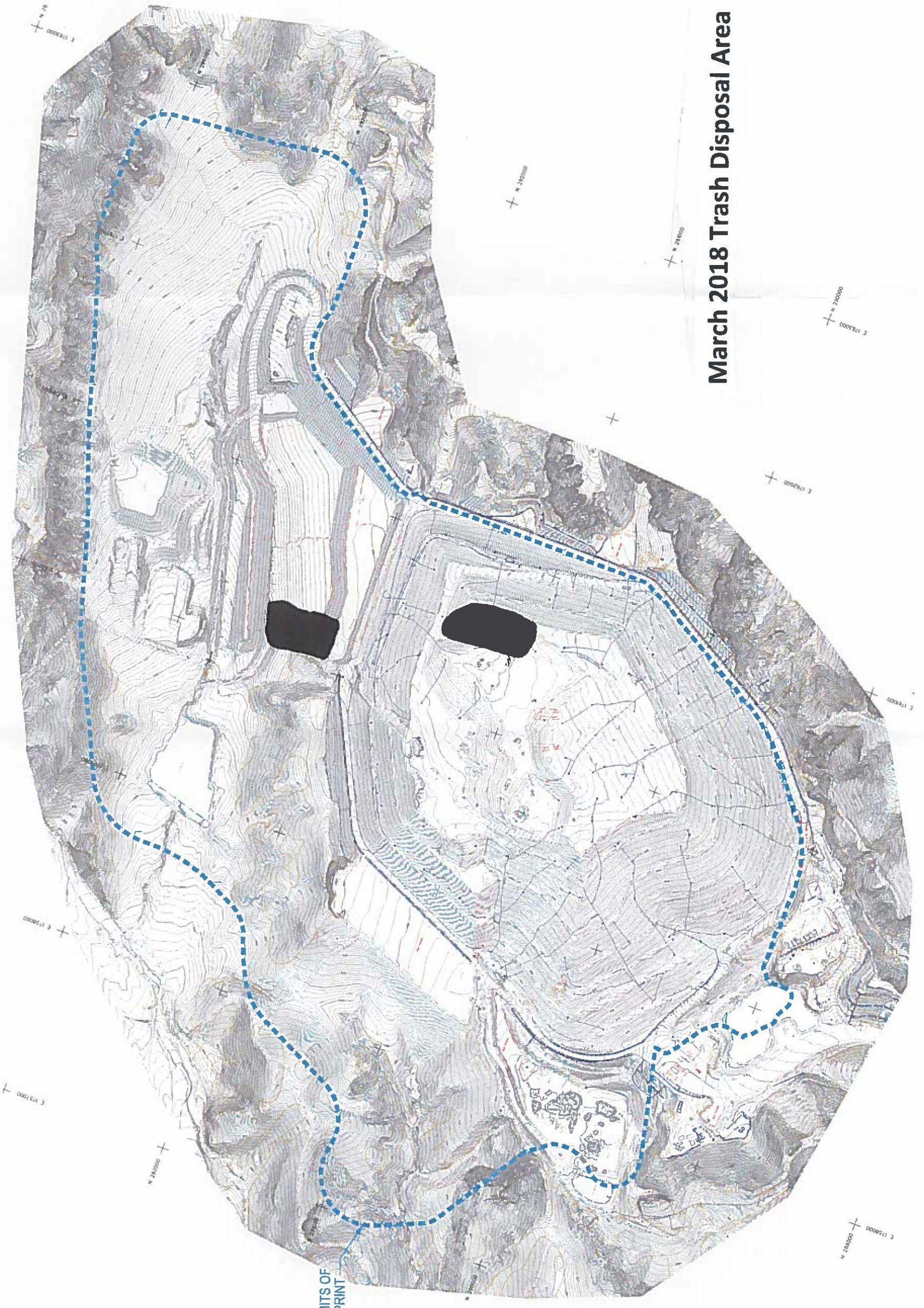

APPROXIMATE LIMITS OF
LANDFILL FOOTPRINT

March 2018 Trash Disposal Area

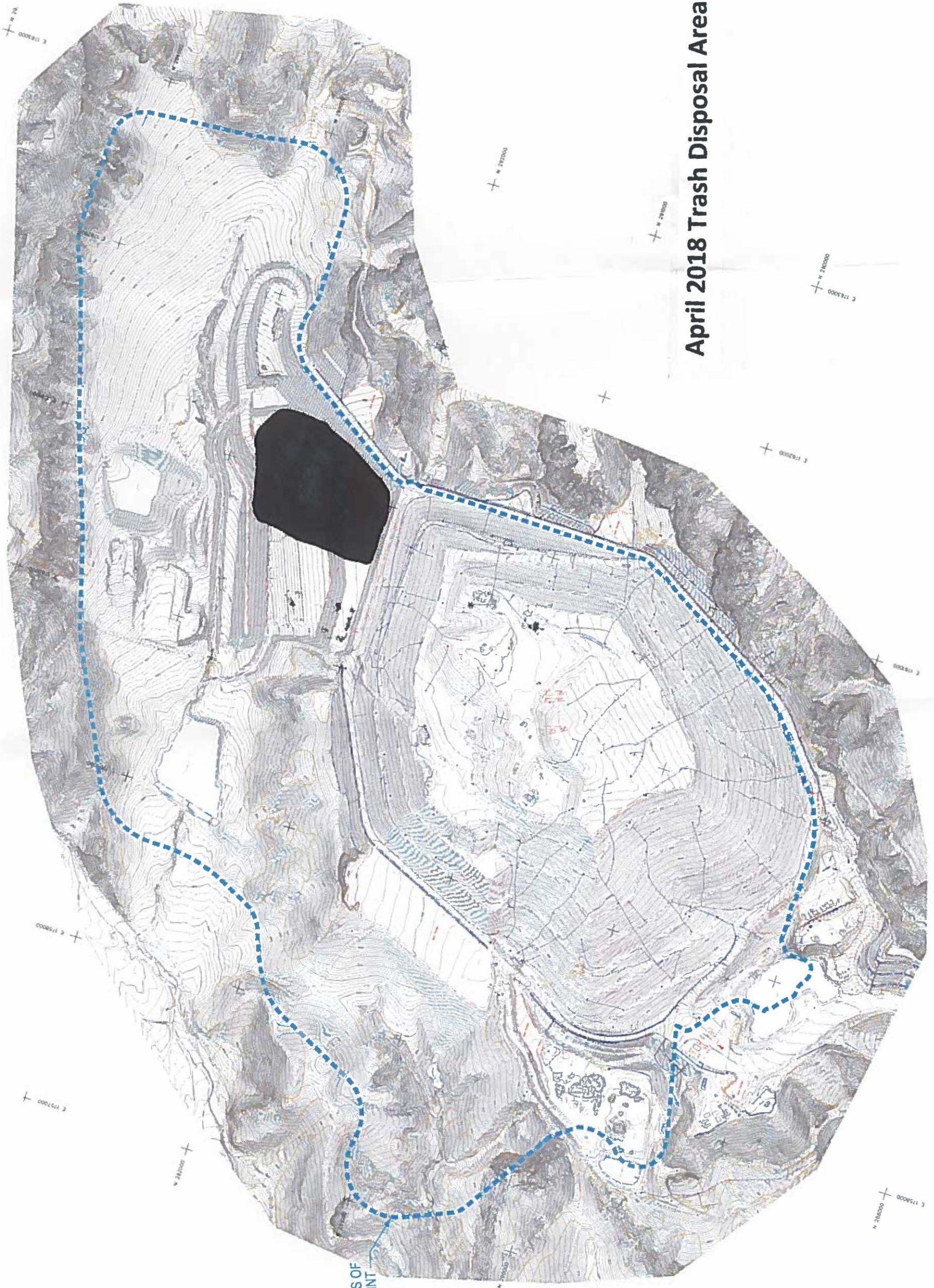

APPROXIMATE LIMITS OF
LANDFILL FOOTPRINT

April 2018 Trash Disposal Area

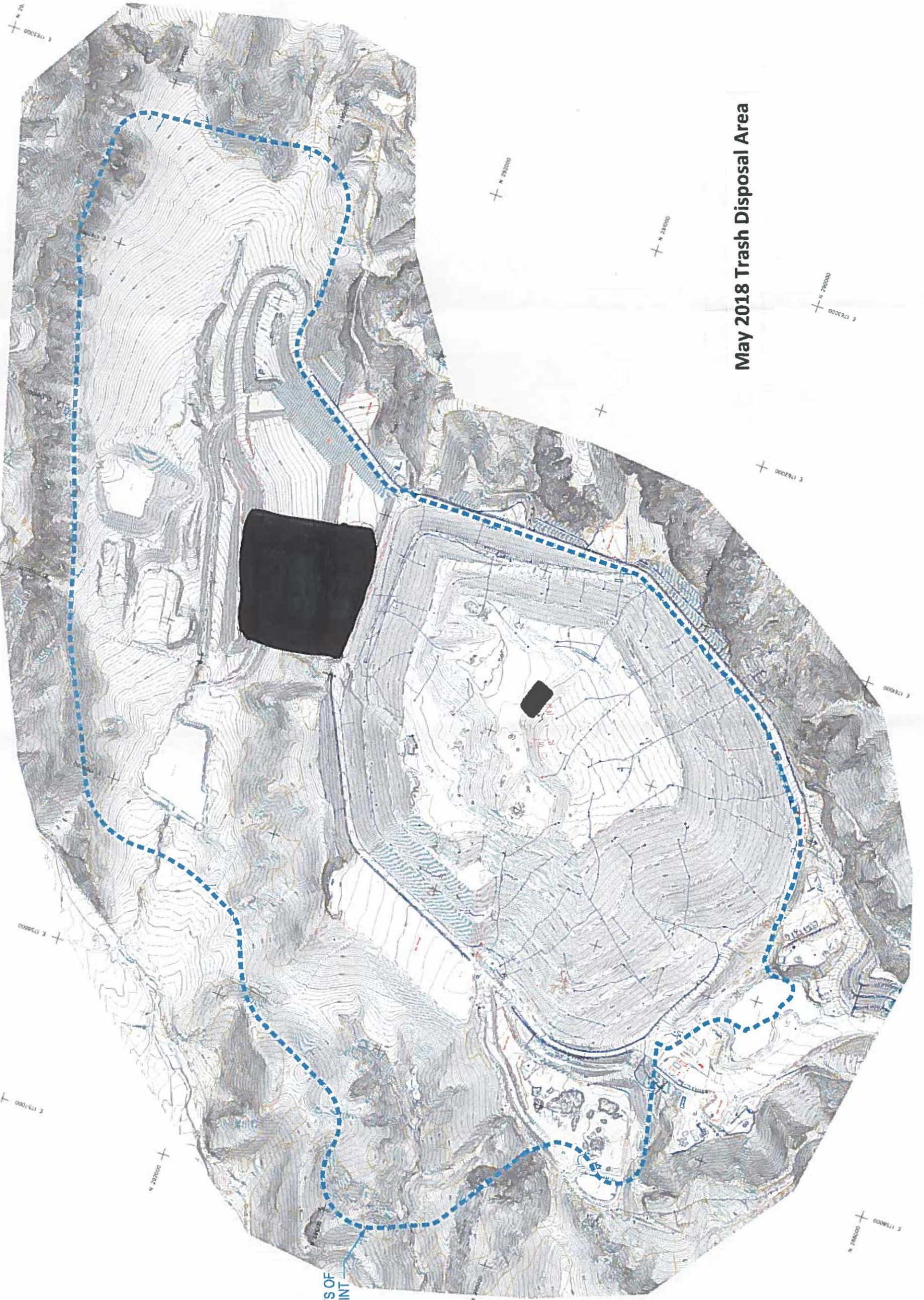

May 2018 Trash Disposal Area

APPROXIMATE LIMITS OF
LANDFILL FOOTPRINT

