

# Napa County Mosquito Abatement District

2012 NPDES Annual Report

Order # 2011-0002-DWQ    NPDES # CAG 990004

## 1. Annual Report

### a. Executive Summary

During the 2012 calendar year the Napa County Mosquito Abatement District (District) continued full compliance with the General NPDES Permit for Biological and Residual Pesticide Discharges from Vector Control Applications, this Per the requirements of the permit, the District performed visual monitoring on more than ten percent of all individual application sites identified as or suspected to be “Waters of the United States.” No observable water quality changes were found in conjunction with the mosquito control applications at these sites (see Attachment B). The District also performed physical monitoring for methoprene applied in an agricultural and wetlands setting for use in the MVCAC NPDES Coalition’s annual report.

The District made 554 applications to waters of the U.S. during the 2012 calendar year. The log of these applications can be found in Attachment C. The District performed Visual Monitoring on more than ten percent of all application sites identified as or suspected to be “Waters of the United States” until July 2012. The visual monitoring completed by the District in the first half of the year found that there is no observable change in water quality between the background, event, and post event time periods-see monitoring log sheets Attachment B. The SWRCB notified the permit holders in a letter to MVCAC dated July 13, 2012, that because the visual monitoring requirements were “interfering with the need for maximal efficient application to adequately protect human health from vector-borne diseases like West Nile Virus,” that the visual monitoring was no longer required by individual Districts.

The District continued to follow its best management practices (BMP’s) outlined in its submitted Pesticide Application Plan (PAP) and determined them to be effective and appropriate. Therefore, the BMP’s described in the District’s current PAP will continue to be utilized for the 2013 monitoring year. The District will also continue to follow the guidelines of its PAP.

### b. Summary of Monitoring Data

The District began the year by complying with the visual monitoring requirements of the permit. See Footnote 1 of Tables C-1 and C-2 in Amended Water Quality Control Order No. 2011-0002-DWQ, General Permit No. CAG990004. These requirements required a tremendous amount of time to monitor including a number of revisits to specific sites to gather the necessary information. Most critically, time spent revisiting old sites caused delay in getting to new sites. Given the short lifecycle of the mosquito, this greatly exacerbated the task of

looking for and treating mosquito breeding sites early in their lifecycle when treatment is more concentrated and effective. Recognizing the need of mosquito control districts to quickly find and treat mosquito breeding sites to prevent the spread of disease, such as West Nile Virus, the SWRCB issued a letter to MVCAC dated July 13, 2012 that indicated the visual monitoring requirement would no longer be required of individual Districts.

The January-June 2012 visual monitoring performed at each site indicated there were no observable changes in water quality between the background, event and post-event observations (see attachment B). It should be noted that the MVCAC Coalition annual report has been scheduled for submission in March of 2013. This report will include a summary of all physical and chemical monitoring to date as highlighted in the permit. Per the instructions in the letter, the Coalition will also provide information on the incidence of West Nile Virus and other similar public health threats in the Coalition's report.

For the reasons stated above, the District will no longer be collecting visual monitoring data.

c. BMP Identification

The BMP's utilized and outlined in the District's PAP were found to be effective and consistent with a sound Integrated Vector Management Program. Examples of the District's BMP's include but are not limited to: public outreach, reduction of mosquito breeding habitats through the management of water flows and vegetative cover, biological control by use of mosquito eating fish and bacterial agents, routine staff training and equipment calibration to ensure proper application of larvicides and adulticides, staff training to minimize potential impacts to sensitive species and habitats, and regular assessments of the District's biologically based treatment thresholds.

d. Violation Discussion

No violations of the NPDES Permit were observed.

e. Map of Applications

Please see Attachment A – map of Napa County depicting larvicide and adulticide application areas for calendar year 2012.

f. Log of Applications Made to Waters of the United States

Please see Attachment C which includes application data for calendar year 2012.

g. General Information on Applications

Attachment C also includes the dosage, concentrations and amounts of each pesticide applied which were based on the individual pesticide labels.

- h. Visual Monitoring Data  
Please see Attachment B
  - i. BMP, PAP, Monitoring Program Recommendations  
No recommendations are being proposed to improve the current BMP's, PAP, or monitoring plan. Any changes to the Coalition Monitoring Plan will be highlighted in the Coalition Monitoring Annual Report.
  - j. Pesticide Application Log Made to Waters of the United States  
A representation of the pesticide application log is presented in Attachment C.
2. Updated PAP Components  
N/A
  3. Self Monitoring Reports  
N/A
  4. Monitoring Reports  
The Coalition Monitoring Annual Report will summarize all physical measurements and chemical monitoring done for 2011 and 2012.

Attachment A

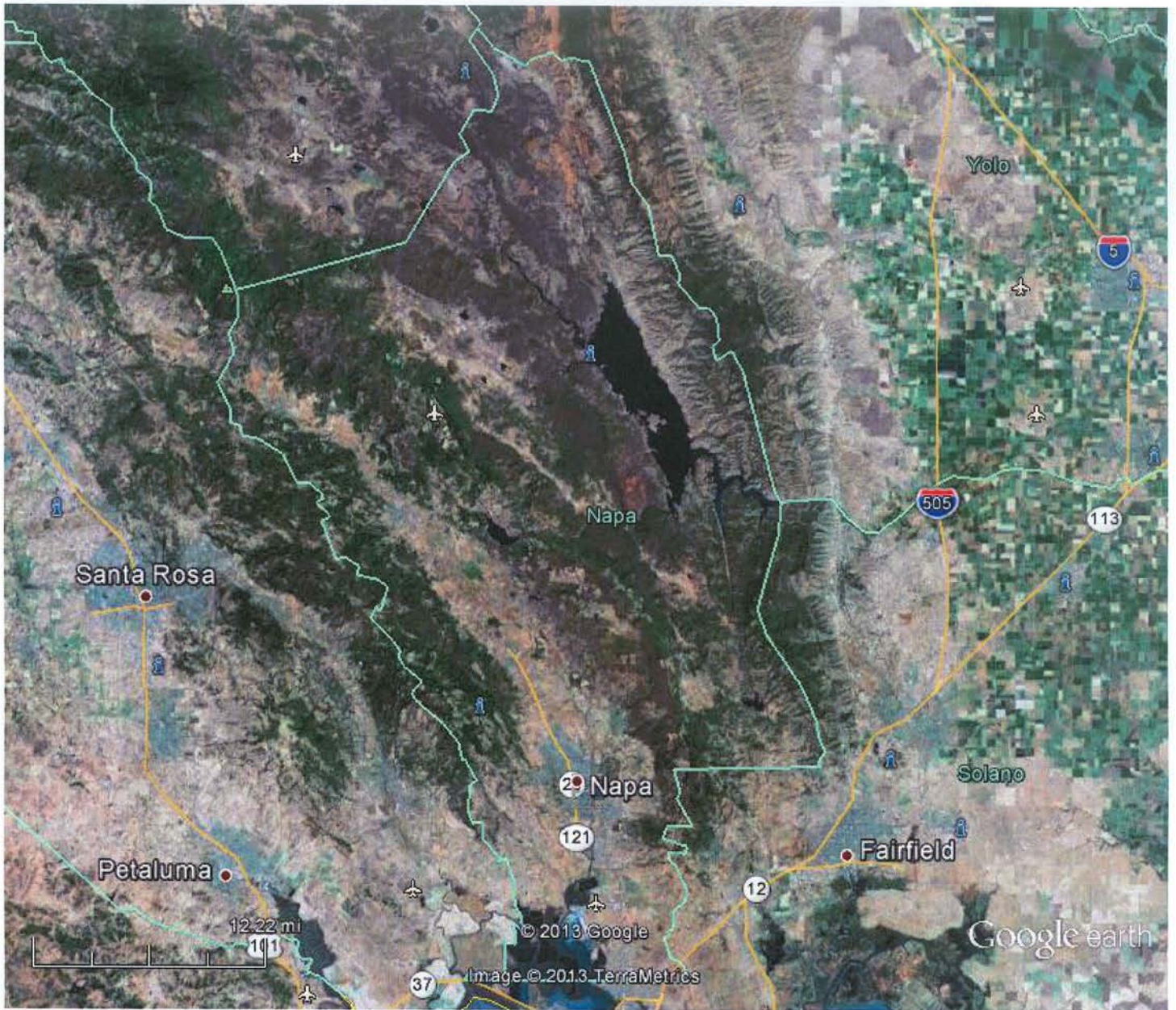

Google earth



Napa County Overview

# Attachment A

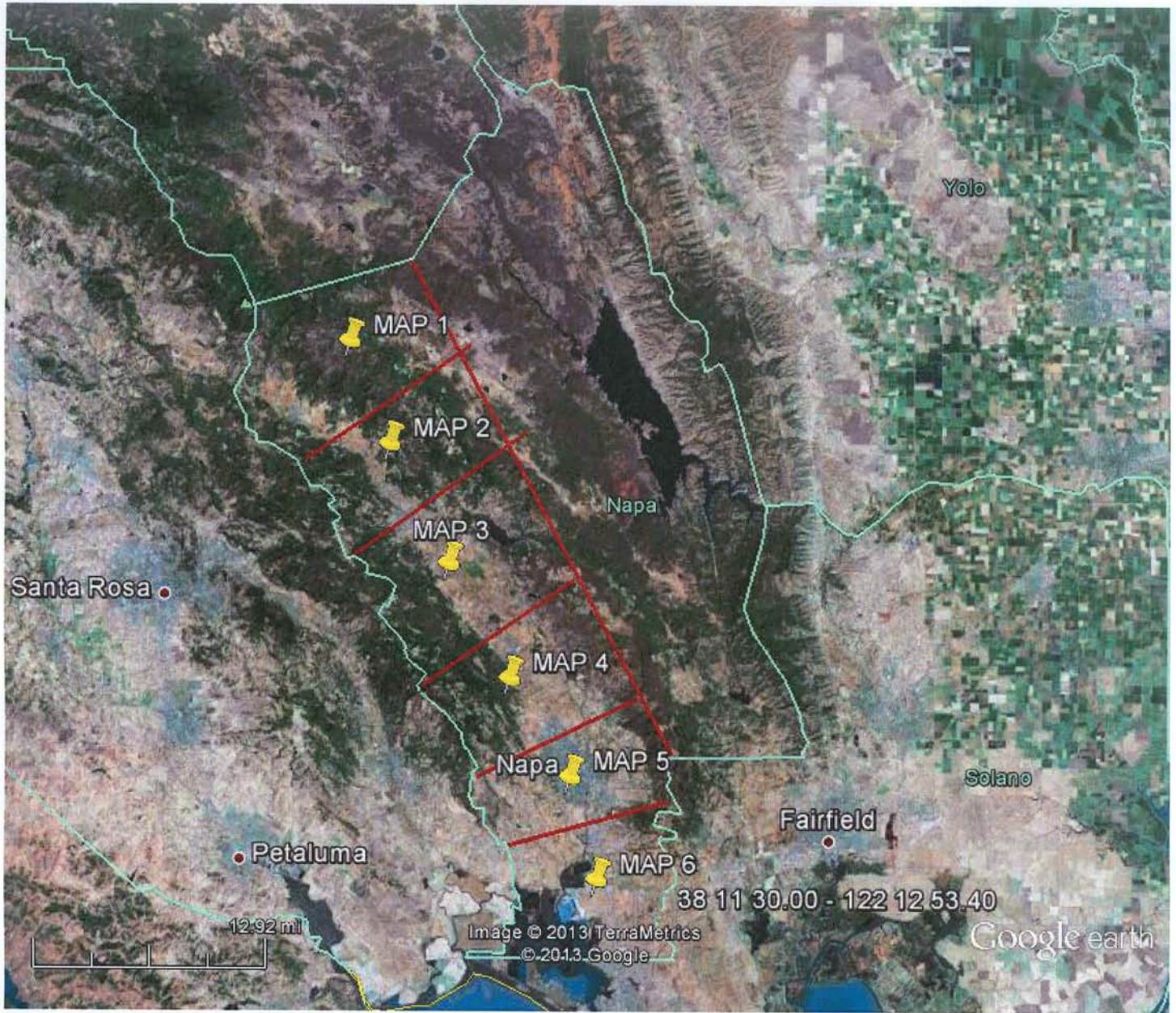

Google earth



## Napa County Overview

Attachment A

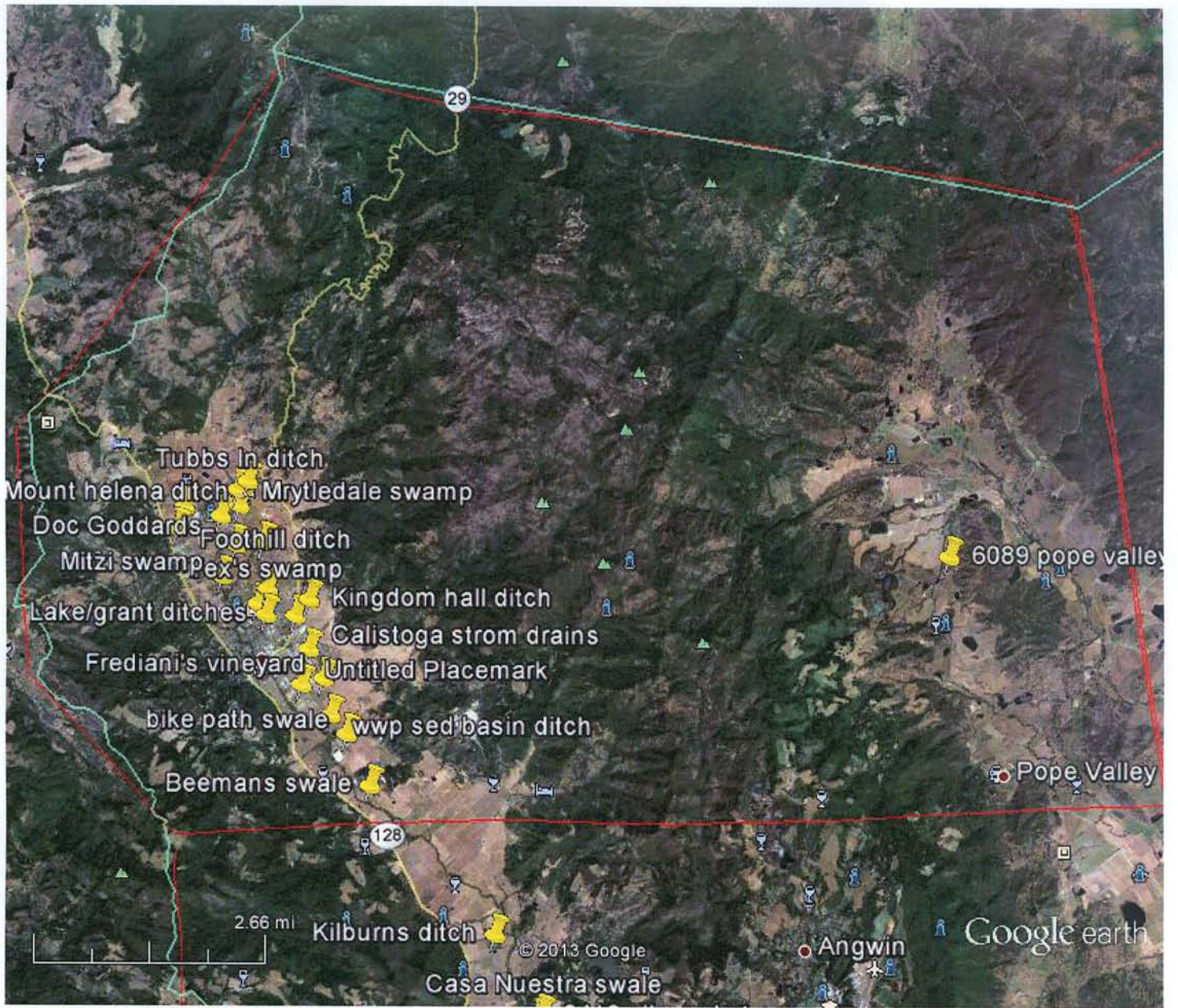

Google earth



Map 1

Attachment A

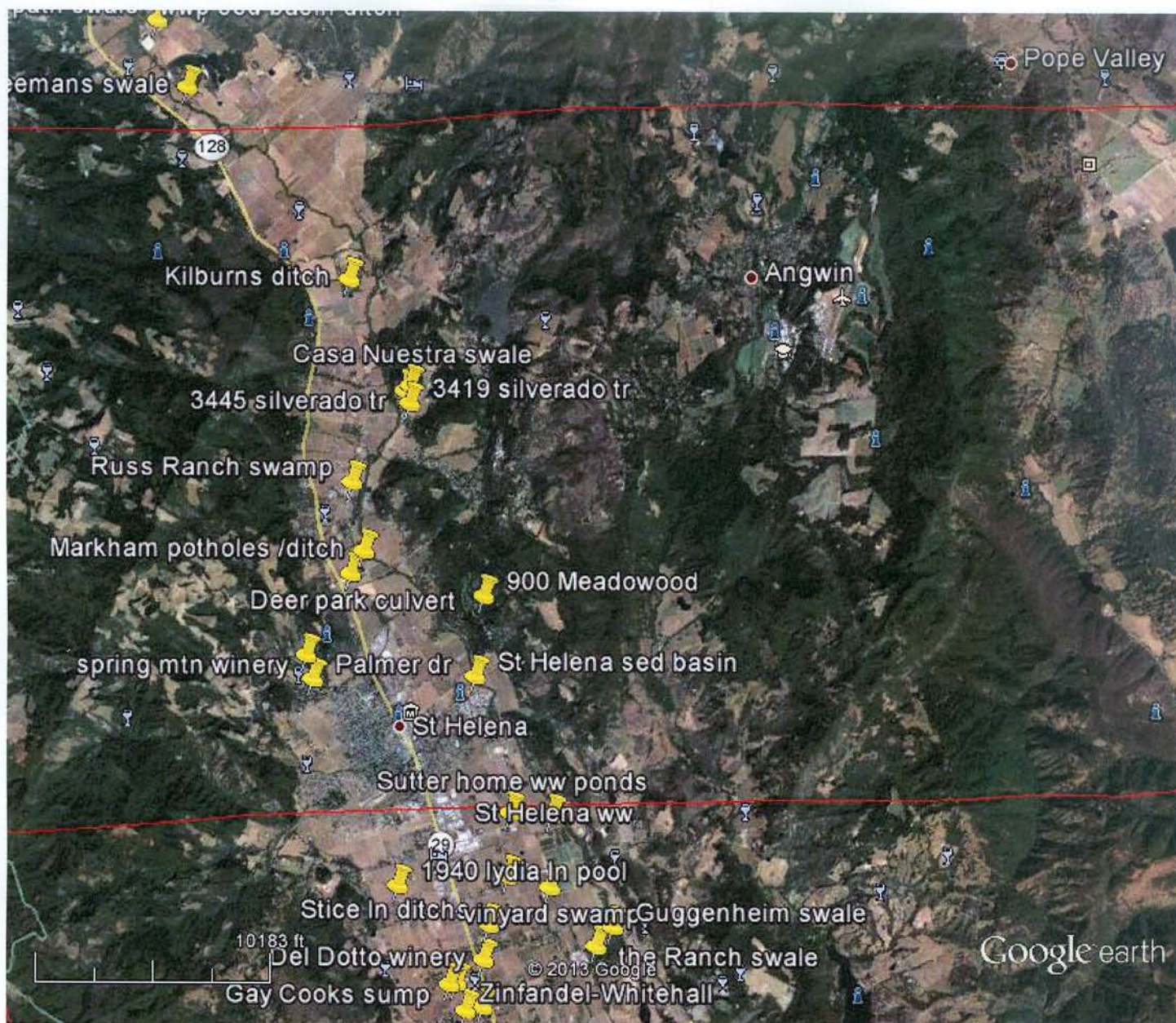

Google earth



Map 2

Attachment A

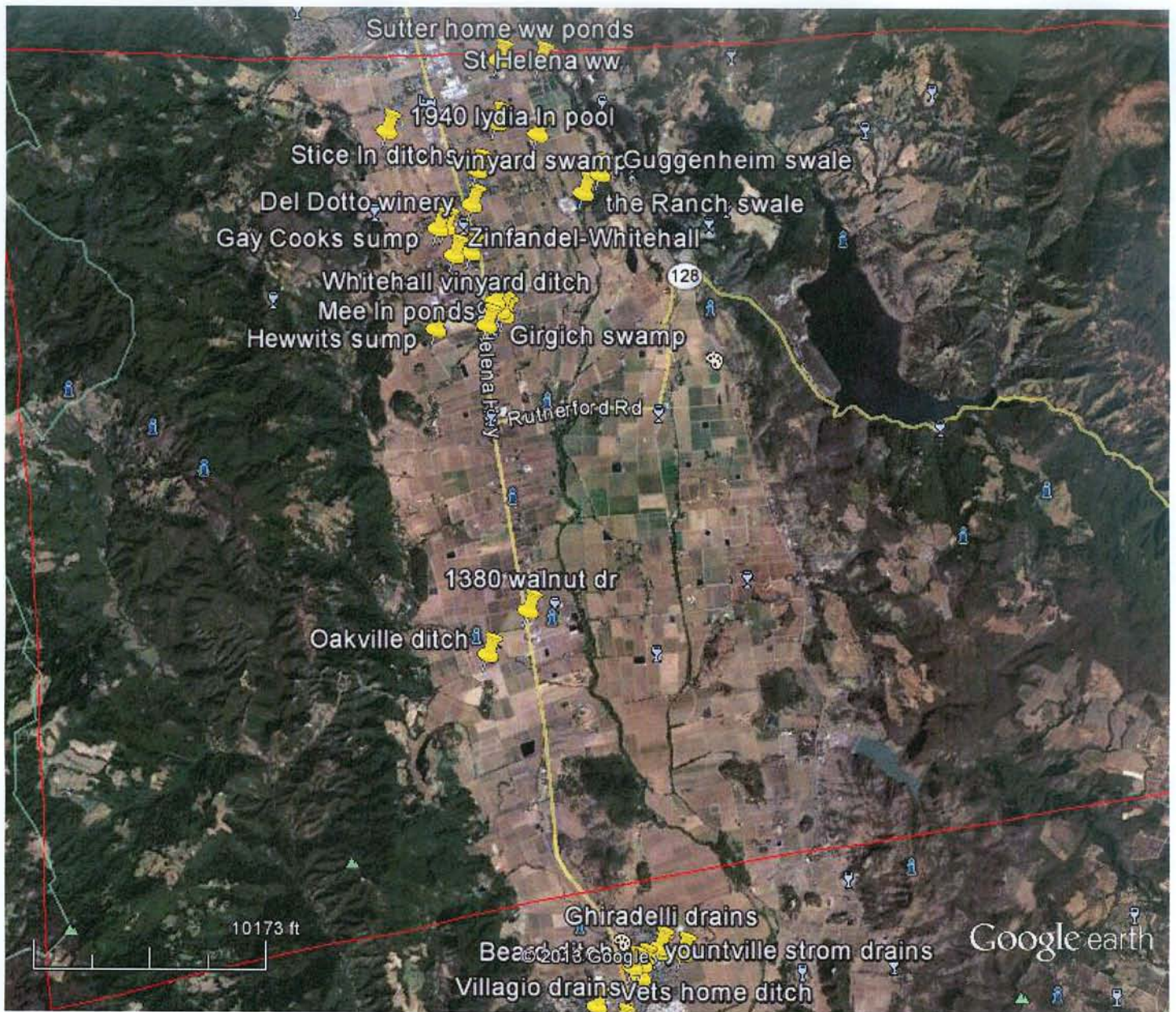

Google earth



Map 3



Attachment A

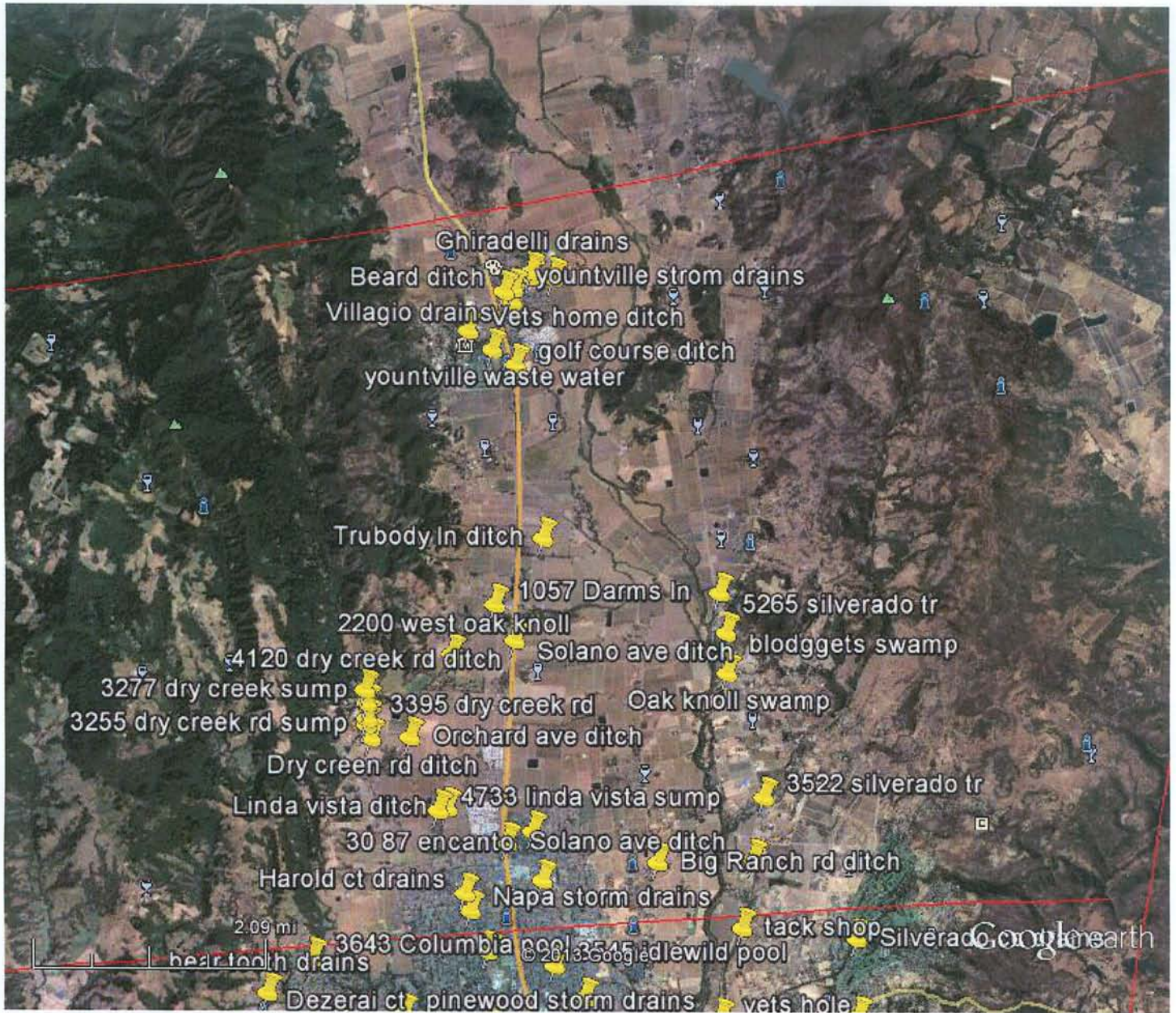

Google earth

miles 5  
km 8



Map 4

# Attachment A

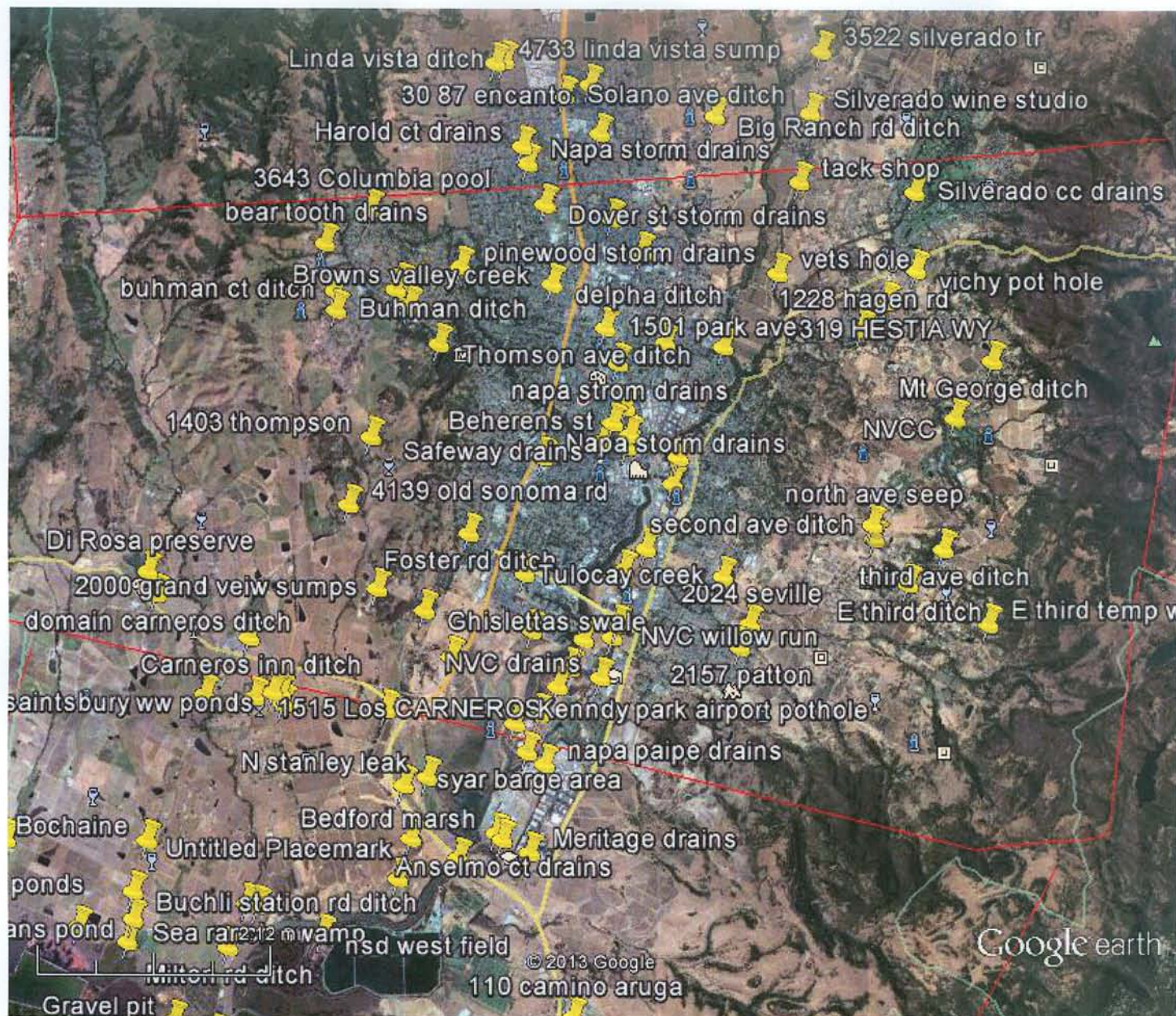

Google earth



Map 5

# Attachment A



Google earth



Map 6

**Attachment B**  
**Napa County MAD**  
**2012 NPDES Visual Monitoring Data**

Agency:	Napa County Mosquito Abatement
---------	--------------------------------

Application Info	Column1	Column2	Column3	Column4	Column5	Column6
Date of Application	Applicator	Location	Name of Water Body	Type of Water Body	Zone	Type of pesticide
01/27/2012	Bert Varner	Calistoga/Myrtle Dr.	Goddards Property Pond		4	Larvicide
01/27/2012	Bert Varner	Calistoga/Myrtle Dr.	Goddards Property Pond		4	Larvicide
01/27/2012	Bert Varner	Calistoga/Myrtle Dr.	Goddards Property Pond		4	Larvicide
01/27/2012	Bert Varner	Fox Property, C:	Fox Property Pond		4	Larvicide
01/27/2012	Bert Varner	Fox Property, C:	Fox Property Pond		4	Larvicide
01/27/2012	Bert Varner	Fox Property, C:	Fox Property Pond		4	Larvicide
01/27/2012	Bert Varner	Tubbs Ln/Myrtle	Myrtledale swamp Pond		4	Larvicide
01/27/2012	Bert Varner	Tubbs Ln/Myrtle	Myrtledale swamp Pond		4	Larvicide
01/27/2012	Bert Varner	Tubbs Ln/Myrtle	Myrtledale swamp Pond		4	Larvicide
01/27/2012	Dale Martin	Siverado Trail/T	Vet's Pothole Pond		2	Larvicide
01/27/2012	Dale Martin	Siverado Trail/T	Vet's Pothole Pond		2	Larvicide
01/27/2012	Dale Martin	Siverado Trail/T	Vet's Pothole Pond		2	Larvicide
01/27/2012	Dale Martin	Silverado Trail 1	Blodgett's Pond		2	Larvicide
01/27/2012	Dale Martin	Silverado Trail 1	Blodgett's Pond		2	Larvicide
01/27/2012	Dale Martin	Silverado Trail 1	Blodgett's Pond		2	Larvicide
01/26/2012	Mike Vierra	End of Stanly La N.	Stanly Ranch FC Channel		1	Larvicide
01/26/2012	Mike Vierra	End of Stanly La N.	Stanly Ranch FC Channel		1	Larvicide
01/26/2012	Mike Vierra	End of Stanly La N.	Stanly Ranch FC Channel		1	Larvicide
01/25/2012	Chris Azevedo	Carneros	Carneros Open waterway		3	Larvicide
01/25/2012	Chris Azevedo	Carneros	Carneros Open waterway		3	Larvicide
01/25/2012	Chris Azevedo	Carneros	Carneros Open waterway		3	Larvicide
01/31/2012	Dale Martin	Siverado Trail N	Blodgetts Pond		2	Larvicide
01/31/2012	Dale Martin	Siverado Trail N	Blodgetts Pond		2	Larvicide
01/31/2012	Dale Martin	Siverado Trail N	Blodgetts Pond		2	Larvicide
1/4/2012	Bert Varner	N. of Calistoga \	Fox Property pond		4	Larvicide
1/4/2012	Bert Varner	N. of Calistoga \	Fox Property pond		4	Larvicide
1/4/2012	Bert Varner	N. of Calistoga \	Fox Property pond		4	Larvicide
01/05/12	Mike Viera	Green Island Rd	Hanna Drive mitigation pond		1	Larvicide
01/05/12	Mike Viera	Green Island Rd	Hanna Drive mitigation pond		1	Larvicide

**Attachment B****Napa County MAD****2012 NPDES Visual Monitoring Data**

01/05/12	Mike Viera	Green Island Rd Hanna Drive mitigation pond		1	Larvicide
01/06/12	Dale Martin	Hwy 29 @ Butle North Stanley Lane pond		2	Larvicide
01/06/12	Dale Martin	Hwy 29 @ Butle North Stanley Lane pond		2	Larvicide
01/06/12	Dale Martin	Hwy 29 @ Butle North Stanley Lane pond		2	Larvicide
01/06/12	Dale Martin	Stanley lane acc Pothole pond		2	Larvicide
01/06/12	Dale Martin	Stanley lane acc Pothole pond		2	Larvicide
01/06/12	Dale Martin	Stanley lane acc Pothole pond		2	Larvicide
01/18/12	Mike Viera	End of Stanley L North Stanley Ranch Channel		1	Larvicide
01/18/12	Mike Viera	End of Stanley L North Stanley Ranch Channel		1	Larvicide
01/18/12	Mike Viera	End of Stanley L North Stanley Ranch Channel		1	Larvicide
01/09/12	Chris Azevedo	Golded Gale Av Golden Gate Ditch Channel		3	Larvicide
01/09/12	Chris Azevedo	Golded Gale Av Golden Gate Ditch Channel		3	Larvicide
01/09/12	Chris Azevedo	Golded Gale Av Golden Gate Ditch Channel		3	Larvicide
01/19/12	Mike Viera	Napa Valley Col Willow Run pond		1	Larvicide
01/19/12	Mike Viera	Napa Valley Col Willow Run pond		1	Larvicide
01/19/12	Mike Viera	Napa Valley Col Willow Run pond		1	Larvicide
01/18/12	Chris Azevedo	Stanley lane City of Napa water lea Pond		3	Larvicide
01/18/12	Chris Azevedo	Stanley lane City of Napa water lea Pond		3	Larvicide
01/18/12	Chris Azevedo	Stanley lane City of Napa water lea Pond		3	Larvicide
01/18/12	Chris Azevedo	Cabrals DFG Freshwater ponds Pond		3	Larvicide
01/18/12	Chris Azevedo	Cabrals DFG Freshwater ponds Pond		3	Larvicide
01/18/12	Chris Azevedo	Cabrals DFG Freshwater ponds Pond		3	Larvicide
01/19/12	Chris Azevedo	Edgerly Island Edgerly Island ditch Channel		3	Larvicide
01/19/12	Chris Azevedo	Edgerly Island Edgerly Island ditch Channel		3	Larvicide
01/19/12	Chris Azevedo	Edgerly Island Edgerly Island ditch Channel		3	Larvicide
01/30/2012	Chris Azevedo	Solano Ave. You Golf Course Ditch Channel		3	Larvicide
01/30/2012	Chris Azevedo	Solano Ave. You Golf Course Ditch Channel		3	Larvicide
01/30/2012	Chris Azevedo	Solano Ave. You Golf Course Ditch Channel		3	Larvicide
02/01/2012	Chris Azevedo	Press Wireless, Freshwater pond Pond		3	Larvicide
02/01/2012	Chris Azevedo	Press Wireless, Freshwater pond Pond		3	Larvicide
02/01/2012	Chris Azevedo	Press Wireless, Freshwater pond Pond		3	Larvicide
02/01/2012	Chris Azevedo	Cabrals Dairy Freshwater pond Pond		3	Larvicide
02/01/2012	Chris Azevedo	Cabrals Dairy Freshwater pond Pond		3	Larvicide
02/01/2012	Chris Azevedo	Cabrals Dairy Freshwater pond Pond		3	Larvicide
02/01/2012	Chris Azevedo	Milton Rd, Carn Milton Rd. Ditch Channel		3	Larvicide
02/01/2012	Chris Azevedo	Milton Rd, Carn Milton Rd. Ditch Channel		3	Larvicide
02/01/2012	Chris Azevedo	Milton Rd, Carn Milton Rd. Ditch Channel		3	Larvicide

**Attachment B****Napa County MAD****2012 NPDES Visual Monitoring Data**

02/06/2012	Dale Martin	Silverado Trail @ Vet's Hole	Pond	2	Larvicide
02/06/2012	Dale Martin	Silverado Trail @ Vet's Hole	Pond	2	Larvicide
02/06/2012	Dale Martin	Silverado Trail @ Vet's Hole	Pond	2	Larvicide
02/06/2012	Dale Martin	Silverado Trail N Blodgetts	Pond	2	Larvicide
02/06/2012	Dale Martin	Silverado Trail N Blodgetts	Pond	2	Larvicide
02/06/2012	Dale Martin	Silverado Trail N Blodgetts	Pond	2	Larvicide
02/09/2012	Dale Martin	Napa Lake Park	Pond	2	Larvicide
02/09/2012	Dale Martin	Napa Lake Park	Pond	2	Larvicide
02/09/2012	Dale Martin	Napa Lake Park	Pond	2	Larvicide
02/09/2012	Bert Varner	Lodi Ln, St Hele Russ' Guest Ranch Sw	Pond	4	Larvicide
02/09/2012	Bert Varner	Lodi Ln, St Hele Russ' Guest Ranch Sw	Pond	4	Larvicide
02/09/2012	Bert Varner	Lodi Ln, St Hele Russ' Guest Ranch Sw	Pond	4	Larvicide
02/06/2012	Bert Varner	Foothill Ave, Cal Foothill Ave Ditch	Pond	4	Larvicide
02/06/2012	Bert Varner	Foothill Ave, Cal Foothill Ave Ditch	Pond	4	Larvicide
02/06/2012	Bert Varner	Foothill Ave, Cal Foothill Ave Ditch	Pond	4	Larvicide
02/01/12	Mike Vierra	East of Via Firer Shel Homes upper por	Pond	1	Larvicide
02/01/12	Mike Vierra	East of Via Firer Shel Homes upper por	Pond	1	Larvicide
02/01/12	Mike Vierra	East of Via Firer Shel Homes upper por	Pond	1	Larvicide
02/15/2012	Dale Martin	1153 2nd Ave, N 2nd Ave Ditch	Channel	2	Larvicide
02/15/2012	Dale Martin	1153 2nd Ave, N 2nd Ave Ditch	Channel	2	Larvicide
02/15/2012	Dale Martin	1153 2nd Ave, N 2nd Ave Ditch	Channel	2	Larvicide
02/16/2012	Dale Martin	Oak Knoll@Silv Oak Knoll Swamp	Pond	2	Larvicide
02/16/2012	Dale Martin	Oak Knoll@Silv Oak Knoll Swamp	Pond	2	Larvicide
02/16/2012	Dale Martin	Oak Knoll@Silv Oak Knoll Swamp	Pond	2	Larvicide
02/24/2012	Chris Azevedo	South Stanley R Rainwater	Pond	3	Larvicide
02/24/2012	Chris Azevedo	South Stanley R Rainwater	Pond	3	Larvicide
02/24/2012	Chris Azevedo	South Stanley R Rainwater	Pond	3	Larvicide
02/24/2012	Chris Azevedo	Napa Sea Ranch Rainwater	Pond	3	Larvicide
02/24/2012	Chris Azevedo	Napa Sea Ranch Rainwater	Pond	3	Larvicide
02/24/2012	Chris Azevedo	Napa Sea Ranch Rainwater	Pond	3	Larvicide
02/14/2012	Dale Martin	Napa Big Ranch Rd Ditch @	Channel	2	Larvicide
02/14/2012	Dale Martin	Napa Big Ranch Rd Ditch @	Channel	2	Larvicide
02/14/2012	Dale Martin	Napa Big Ranch Rd Ditch @	Channel	2	Larvicide
02/14/2012	Dale Martin	Napa Silverado Blodgetts	Pond	2	Larvicide
02/14/2012	Dale Martin	Napa Silverado Blodgetts	Pond	2	Larvicide
02/14/2012	Dale Martin	Napa Silverado Blodgetts	Pond	2	Larvicide
02/23/2012	Dale Martin	Hwy 29/Hwy 121 SWOA Plass Vineyard	Pond	2	Larvicide

**Attachment B**

**Napa County MAD**

**2012 NPDES Visual Monitoring Data**

02/23/2012	Dale Martin	Hwy 29/Hwy 121 SWOA Plass Vineyard	Pond	2	Larvicide
02/23/2012	Dale Martin	Hwy 29/Hwy 121 SWOA Plass Vineyard	Pond	2	Larvicide
02/17/2012	Dale Martin	Napa, Coombsv Vichy Pothole	Pond	2	Larvicide
02/17/2012	Dale Martin	Napa, Coombsv Vichy Pothole	Pond	2	Larvicide
02/17/2012	Dale Martin	Napa, Coombsv Vichy Pothole	Pond	2	Larvicide
02/28/2012	Bert Varner	St. Helena Dr. J's Ditch	Channel	4	Larvicide
02/28/2012	Bert Varner	St. Helena Dr. J's Ditch	Channel	4	Larvicide
02/28/2012	Bert Varner	St. Helena Dr. J's Ditch	Channel	4	Larvicide
02/28/2012	Bert Varner	St. Helena, S W Vineyard drainage	Channel	4	Larvicide
02/28/2012	Bert Varner	St. Helena, S W Vineyard drainage	Channel	4	Larvicide
02/28/2012	Bert Varner	St. Helena, S W Vineyard drainage	Channel	4	Larvicide
02/27/2012	Bert Varner	St. Helena N Zinfandel to Whiteha	Channel	4	Larvicide
02/27/2012	Bert Varner	St. Helena N Zinfandel to Whiteha	Channel	4	Larvicide
02/27/2012	Bert Varner	St. Helena N Zinfandel to Whiteha	Channel	4	Larvicide
02/23/2012	Bert Varner	Lodi Ln, St Hele Russ' Ranch East Side	Pond	4	Larvicide
02/23/2012	Bert Varner	Lodi Ln, St Hele Russ' Ranch East Side	Pond	4	Larvicide
02/23/2012	Bert Varner	Lodi Ln, St Hele Russ' Ranch East Side	Pond	4	Larvicide
02/23/2012	Bert Varner	Zinfandel Ln, St Swamp S of SHWWTF	Pond	4	Larvicide
02/23/2012	Bert Varner	Zinfandel Ln, St Swamp S of SHWWTF	Pond	4	Larvicide
02/23/2012	Bert Varner	Zinfandel Ln, St Swamp S of SHWWTF	Pond	4	Larvicide
02/23/2012	Bert Varner	Rutheford Alpha/Omega parking	Pond	4	Larvicide
02/23/2012	Bert Varner	Rutheford Alpha/Omega parking	Pond	4	Larvicide
02/23/2012	Bert Varner	Rutheford Alpha/Omega parking	Pond	4	Larvicide
02/10/2012	Bert Varner	Kennedy Park, †Field W of Duck Pond	Pond		1 Larvicide
02/10/2012	Bert Varner	Kennedy Park, †Field W of Duck Pond	Pond		1 Larvicide
02/10/2012	Bert Varner	Kennedy Park, †Field W of Duck Pond	Pond		1 Larvicide
02/14/2012	Mike Vierra	Kennedy Park NKP radio bldg field	Pond	1	Larvicide
02/14/2012	Mike Vierra	Kennedy Park NKP radio bldg field	Pond	1	Larvicide
02/14/2012	Mike Vierra	Kennedy Park NKP radio bldg field	Pond	1	Larvicide
02/24/2012	Mike Vierra	Napa Bedford Marsh	Open waterway	1	Larvicide
02/24/2012	Mike Vierra	Napa Bedford Marsh	Open waterway	1	Larvicide
02/24/2012	Mike Vierra	Napa Bedford Marsh	Open waterway	1	Larvicide
02/28/2012	Mike Vierra	Green Island Rd Hanna dr mit. ponds	Pond	1	Larvicide
02/28/2012	Mike Vierra	Green Island Rd Hanna dr mit. ponds	Pond	1	Larvicide
02/28/2012	Mike Vierra	Green Island Rd Hanna dr mit. ponds	Pond	1	Larvicide
03/05/2012	Dale Martin	Napa, end of S. SWOA	Open waterway	1	Larvicide
03/05/2012	Dale Martin	Napa, end of S. SWOA	Open waterway	1	Larvicide

**Attachment B**

**Napa County MAD**

**2012 NPDES Visual Monitoring Data**

03/05/2012	Dale Martin	Napa, end of S. SWOA	Open waterway	1	Larvicide
03/05/2012	Mike Vierra	North Stanley pr N. Stanley ditch	Channel	1	Larvicide
03/05/2012	Mike Vierra	North Stanley pr N. Stanley ditch	Channel	1	Larvicide
03/05/2012	Mike Vierra	North Stanley pr N. Stanley ditch	Channel	1	Larvicide
03/09/2012	Mike Vierra	American Canyc Shea Homes upper po Pond		1	Larvicide
03/09/2012	Mike Vierra	American Canyc Shea Homes upper po Pond		1	Larvicide
03/09/2012	Mike Vierra	American Canyc Shea Homes upper po Pond		1	Larvicide
03/02/12	Chris Azevedo	Press Wireless, Press wireless marsh	Open waterway	3	Larvicide
03/02/12	Chris Azevedo	Press Wireless, Press wireless marsh	Open waterway	3	Larvicide
03/02/12	Chris Azevedo	Press Wireless, Press wireless marsh	Open waterway	3	Larvicide
03/02/2012	Chris Azevedo	Press Wireless, Press wireless freshwæ Pond		3	Larvicide
03/02/2012	Chris Azevedo	Press Wireless, Press wireless freshwæ Pond		3	Larvicide
03/02/2012	Chris Azevedo	Press Wireless, Press wireless freshwæ Pond		3	Larvicide
03/09/2012	Chris Azevedo	Cabrals DFG Freshwater ponds	Pond	3	Larvicide
03/09/2012	Chris Azevedo	Cabrals DFG Freshwater ponds	Pond	3	Larvicide
03/09/2012	Chris Azevedo	Cabrals DFG Freshwater ponds	Pond	3	Larvicide
03/21/2012	Mike Vierra	NSD Soscol Pla West field	Pond	1	Larvicide
03/21/2012	Mike Vierra	NSD Soscol Pla West field	Pond	1	Larvicide
03/21/2012	Mike Vierra	NSD Soscol Pla West field	Pond	1	Larvicide
03/21/2012	Mike Vierra	Green Island, C Commerce way mitigat	Pond	1	Larvicide
03/21/2012	Mike Vierra	Green Island, C Commerce way mitigat	Pond	1	Larvicide
03/21/2012	Mike Vierra	Green Island, C Commerce way mitigat	Pond	1	Larvicide
03/21/2012	Mike Vierra	Green Island, H Hanna Dr. mitigation p	Pond	1	Larvicide
03/21/2012	Mike Vierra	Green Island, H Hanna Dr. mitigation p	Pond	1	Larvicide
03/21/2012	Mike Vierra	Green Island, H Hanna Dr. mitigation p	Pond	1	Larvicide
03/23/2012	Mike Vierra	Kensington, Am Kensington Strom Dra	Pond	1	Larvicide
03/23/2012	Mike Vierra	Kensington, Am Kensington Strom Dra	Pond	1	Larvicide
03/23/2012	Mike Vierra	Kensington, Am Kensington Strom Dra	Pond	1	Larvicide
03/20/2012	Dale Martin	Napa SWOA	Pond	1	Larvicide
03/20/2012	Dale Martin	Napa SWOA	Pond	1	Larvicide
03/20/2012	Dale Martin	Napa SWOA	Pond	1	Larvicide
03/19/2012	Dale Martin	Napa Lake Park	Pond	2	Larvicide
03/19/2012	Dale Martin	Napa Lake Park	Pond	2	Larvicide
03/19/2012	Dale Martin	Napa Lake Park	Pond	2	Larvicide
04/05/12	Mike Vierra	North Stanley R: North Stanley project 1	Open waterway	1	Larvicide
04/05/12	Mike Vierra	North Stanley R: North Stanley project 1	Open waterway	1	Larvicide
04/05/12	Mike Vierra	North Stanley R: North Stanley project 1	Open waterway	1	Larvicide



**Attachment B**

**Napa County MAD**

**2012 NPDES Visual Monitoring Data**

03/26/2012	Bert Varner	Saint Helena	FC Sediment Basin	Pond	4	Larvicide
03/26/2012	Bert Varner	Saint Helena	FC Sediment Basin	Pond	4	Larvicide
03/26/2012	Bert Varner	Saint Helena	FC Sediment Basin	Pond	4	Larvicide
03/28/2012	Chris Azevedo	Milton Rd, Carn	Milton Rd. Ditch	Channel	3	Larvicide
03/28/2012	Chris Azevedo	Milton Rd, Carn	Milton Rd. Ditch	Channel	3	Larvicide
03/28/2012	Chris Azevedo	Milton Rd, Carn	Milton Rd. Ditch	Channel	3	Larvicide
03/12/2012	Chris Azevedo	Edgerly Island	Edgerly Island Ditch	Channel	3	Larvicide
03/12/2012	Chris Azevedo	Edgerly Island	Edgerly Island Ditch	Channel	3	Larvicide
03/12/2012	Chris Azevedo	Edgerly Island	Edgerly Island Ditch	Channel	3	Larvicide
03/09/2012	Chris Azevedo	Napa	Delphi Ditch	Channel	3	Larvicide
03/09/2012	Chris Azevedo	Napa	Delphi Ditch	Channel	3	Larvicide
03/09/2012	Chris Azevedo	Napa	Delphi Ditch	Channel	3	Larvicide
03/09/2012	Chris Azevedo	Starmont Viney	Vineyard Runoff pond	Pond	3	Larvicide
03/09/2012	Chris Azevedo	Starmont Viney	Vineyard Runoff pond	Pond	3	Larvicide
03/09/2012	Chris Azevedo	Starmont Viney	Vineyard Runoff pond	Pond	3	Larvicide
04/17/2012	Mike Vierra	American Canyc	Shea Homes upper po	Pond		1 Larvicide
04/17/2012	Mike Vierra	American Canyc	Shea Homes upper po	Pond		1 Larvicide
04/17/2012	Mike Vierra	American Canyc	Shea Homes upper po	Pond		1 Larvicide
03/30/2012	Dale Martin	Napa, Gosser D	Mddle Gosser	Pond	2	Larvicide
03/30/2012	Dale Martin	Napa, Gosser D	Mddle Gosser	Pond	2	Larvicide
03/30/2012	Dale Martin	Napa, Gosser D	Mddle Gosser	Pond	2	Larvicide
03/26/2012	Dale Martin	Napa, Silverado	Blodgette	Pond	2	Larvicide
03/26/2012	Dale Martin	Napa, Silverado	Blodgette	Pond	2	Larvicide
03/26/2012	Dale Martin	Napa, Silverado	Blodgette	Pond	2	Larvicide
03/26/2012	Dale Martin	Napa, Silverado	Vets Hole	Pond	2	Larvicide
03/26/2012	Dale Martin	Napa, Silverado	Vets Hole	Pond	2	Larvicide
03/26/2012	Dale Martin	Napa, Silverado	Vets Hole	Pond	2	Larvicide
03/27/2012	Dale Martin	Napa, Silverado	Tack shop	Pond	2	Larvicide
03/27/2012	Dale Martin	Napa, Silverado	Tack shop	Pond	2	Larvicide
03/27/2012	Dale Martin	Napa, Silverado	Tack shop	Pond	2	Larvicide
04/09/2012	Dale Martin	Napa, South Jef	SWOA	Pond	2	Larvicide
04/09/2012	Dale Martin	Napa, South Jef	SWOA	Pond	2	Larvicide
04/09/2012	Dale Martin	Napa, South Jef	SWOA	Pond	2	Larvicide
04/06/2012	Dale Martin	Napa, South Jef	River Park apt. field	Pond	2	Larvicide
04/06/2012	Dale Martin	Napa, South Jef	River Park apt. field	Pond	2	Larvicide
04/06/2012	Dale Martin	Napa, South Jef	River Park apt. field	Pond	2	Larvicide
04/13/2012	Dale Martin	Napa	North Gasser, project	Pond	2	Larvicide

**Attachment B**

**Napa County MAD**

**2012 NPDES Visual Monitoring Data**

04/13/2012	Dale Martin	Napa	North Gasser, project 1	Pond	2	Larvicide
04/13/2012	Dale Martin	Napa	North Gasser, project 1	Pond	2	Larvicide
04/03/2012	Bert Varner	Calistoga	Beeman's swale	Channel	4	Larvicide
04/03/2012	Bert Varner	Calistoga	Beeman's swale	Channel	4	Larvicide
04/03/2012	Bert Varner	Calistoga	Beeman's swale	Channel	4	Larvicide
04/03/2012	Bert Varner	Calistoga, Gree	TEX's swamp	Pond	4	Larvicide
04/03/2012	Bert Varner	Calistoga, Gree	TEX's swamp	Pond	4	Larvicide
04/03/2012	Bert Varner	Calistoga, Gree	TEX's swamp	Pond	4	Larvicide
04/03/2012	Bert Varner	Zinfandel Ln, St Ranch	Swale	Channel	4	Larvicide
04/03/2012	Bert Varner	Zinfandel Ln, St Ranch	Swale	Channel	4	Larvicide
04/03/2012	Bert Varner	Zinfandel Ln, St Ranch	Swale	Channel	4	Larvicide
04/03/2012	Bert Varner	Silverado Tr/Zini	Guggenheim Swale	Channel	4	Larvicide
04/03/2012	Bert Varner	Silverado Tr/Zini	Guggenheim Swale	Channel	4	Larvicide
04/03/2012	Bert Varner	Silverado Tr/Zini	Guggenheim Swale	Channel	4	Larvicide
04/04/2012	Bert Varner	Calistoga E of ol Frediandi's	Vineyard di	Channel	4	Larvicide
04/04/2012	Bert Varner	Calistoga E of ol Frediandi's	Vineyard di	Channel	4	Larvicide
04/04/2012	Bert Varner	Calistoga E of ol Frediandi's	Vineyard di	Channel	4	Larvicide
04/06/2012	Bert Varner	St Helena Way, Del Dotto's	Winery	Pond	4	Larvicide
04/06/2012	Bert Varner	St Helena Way, Del Dotto's	Winery	Pond	4	Larvicide
04/06/2012	Bert Varner	St Helena Way, Del Dotto's	Winery	Pond	4	Larvicide
04/09/2012	Bert Varner	Rutheford, Alphæ	West Side Vineyard	Pond	4	Larvicide
04/09/2012	Bert Varner	Rutheford, Alphæ	West Side Vineyard	Pond	4	Larvicide
04/09/2012	Bert Varner	Rutheford, Alphæ	West Side Vineyard	Pond	4	Larvicide
04/09/2012	Bert Varner	Rutheford, Alphæ	West Side Vineyard	Pond	4	Larvicide
04/09/2012	Bert Varner	Rutheford, Alphæ	West Side Vineyard	Pond	4	Larvicide
04/09/2012	Bert Varner	Rutheford, Alphæ	West Side Vineyard	Pond	4	Larvicide
04/09/2012	Bert Varner	Rutheford, Alphæ	East Side Vineyard	Pond	4	Larvicide
04/09/2012	Bert Varner	Rutheford, Alphæ	East Side Vineyard	Pond	4	Larvicide
04/09/2012	Bert Varner	Rutheford, Alphæ	East Side Vineyard	Pond	4	Larvicide
04/16/2012	Dale Martin	Napa, Silverado	Silverado Trail Wine St	Channel	2	Larvicide
04/16/2012	Dale Martin	Napa, Silverado	Silverado Trail Wine St	Channel	2	Larvicide
04/16/2012	Dale Martin	Napa, Silverado	Silverado Trail Wine St	Channel	2	Larvicide
03/21/2012	Chris Azevedo	Napa, Starmont	Runoff pond	Pond	3	Larvicide
03/21/2012	Chris Azevedo	Napa, Starmont	Runoff pond	Pond	3	Larvicide
03/21/2012	Chris Azevedo	Napa, Starmont	Runoff pond	Pond	3	Larvicide
04/02/2012	Chris Azevedo	Napa, Solano A\	Solano Ave Ditch	Channel	3	Larvicide
04/02/2012	Chris Azevedo	Napa, Solano A\	Solano Ave Ditch	Channel	3	Larvicide

**Attachment B****Napa County MAD****2012 NPDES Visual Monitoring Data**

04/02/2012	Chris Azevedo	Napa, Solano A\	Solano Ave Ditch	Channel	3	Larvicide
04/16/2012	Bert Varner	Rutherford	Alpha Omega Winery	Pond	4	Larvicide
04/16/2012	Bert Varner	Rutherford	Alpha Omega Winery	Pond	4	Larvicide
04/16/2012	Bert Varner	Rutherford	Alpha Omega Winery	Pond	4	Larvicide
04/16/2012	Bert Varner	Rutherford	Alpha Omega Winery,	Pond	4	Larvicide
04/16/2012	Bert Varner	Rutherford	Alpha Omega Winery,	Pond	4	Larvicide
04/16/2012	Bert Varner	Rutherford	Alpha Omega Winery,	Pond	4	Larvicide
04/16/2012	Bert Varner	Rutherford	Alpha Omega Winery,	Pond	4	Larvicide
04/16/2012	Bert Varner	Rutherford	Alpha Omega Winery,	Pond	4	Larvicide
04/16/2012	Bert Varner	Rutherford	Alpha Omega Winery,	Pond	4	Larvicide
04/19/2012	Bert Varner	Calistoga	Dr. Goddards Property	Pond	4	Larvicide
04/19/2012	Bert Varner	Calistoga	Dr. Goddards Property	Pond	4	Larvicide
04/19/2012	Bert Varner	Calistoga	Dr. Goddards Property	Pond	4	Larvicide
04/19/2012	Bert Varner	St Helena, Mark	vinyard ditches	Channel	4	Larvicide
04/19/2012	Bert Varner	St Helena, Mark	vinyard ditches	Channel	4	Larvicide
04/19/2012	Bert Varner	St Helena, Mark	vinyard ditches	Channel	4	Larvicide
04/24/2012	Mike Vierra	Napa, End of Tc	Napa gabage swale	Pond	1	Larvicide
04/24/2012	Mike Vierra	Napa, End of Tc	Napa gabage swale	Pond	1	Larvicide
04/24/2012	Mike Vierra	Napa, End of Tc	Napa gabage swale	Pond	1	Larvicide
04/24/2012	Mike Vierra	Napa Sanitation	West field	Pond	1	Larvicide
04/24/2012	Mike Vierra	Napa Sanitation	West field	Pond	1	Larvicide
04/24/2012	Mike Vierra	Napa Sanitation	West field	Pond	1	Larvicide
04/23/2012	Mike Vierra	Napa Sanitation	electric bldg	potholes	1	Larvicide
04/23/2012	Mike Vierra	Napa Sanitation	electric bldg	potholes	1	Larvicide
04/23/2012	Mike Vierra	Napa Sanitation	electric bldg	potholes	1	Larvicide
04/26/2012	Bert Varner	St Helena Hyw 2	Stice Ln	Channel	4	Larvicide
04/26/2012	Bert Varner	St Helena Hyw 2	Stice Ln	Channel	4	Larvicide
04/26/2012	Bert Varner	St Helena Hyw 2	Stice Ln	Channel	4	Larvicide
04/25/2012	Bert Varner	Calistoga	Fredianis Westside	Vir Pond	4	Larvicide
04/25/2012	Bert Varner	Calistoga	Fredianis Westside	Vir Pond	4	Larvicide
04/25/2012	Bert Varner	Calistoga	Fredianis Westside	Vir Pond	4	Larvicide
04/25/2012	Bert Varner	Calistoga	Fredianis eastside	Vine Pond	4	Larvicide
04/25/2012	Bert Varner	Calistoga	Fredianis eastside	Vine Pond	4	Larvicide
04/25/2012	Bert Varner	Calistoga	Fredianis eastside	Vine Pond	4	Larvicide
04/25/2012	Bert Varner	Calistoga	Mitzi Swamp	Pond	4	Larvicide
04/25/2012	Bert Varner	Calistoga	Mitzi Swamp	Pond	4	Larvicide
04/25/2012	Bert Varner	Calistoga	Mitzi Swamp	Pond	4	Larvicide

**Attachment B****Napa County MAD****2012 NPDES Visual Monitoring Data**

04/24/2012	Bert Varner	St Helena White Vineyard Ditch	Channel	4	Larvicide
04/24/2012	Bert Varner	St Helena White Vineyard Ditch	Channel	4	Larvicide
04/24/2012	Bert Varner	St Helena White Vineyard Ditch	Channel	4	Larvicide
04/24/2012	Bert Varner	St Helena Organic Growers ditch	Channel	4	Larvicide
04/24/2012	Bert Varner	St Helena Organic Growers ditch	Channel	4	Larvicide
04/24/2012	Bert Varner	St Helena Organic Growers ditch	Channel	4	Larvicide
04/19/2012	Bert Varner	St Helena Flood Control Basin	Pond	4	Larvicide
04/19/2012	Bert Varner	St Helena Flood Control Basin	Pond	4	Larvicide
04/19/2012	Bert Varner	St Helena Flood Control Basin	Pond	4	Larvicide
04/19/2012	Bert Varner	St Helena Flood Control Basin	Pond	4	Larvicide
04/19/2012	Bert Varner	St Helena Flood Control Basin	Pond	4	Larvicide
04/19/2012	Bert Varner	St Helena Flood Control Basin	Pond	4	Larvicide
04/18/2012	Bert Varner	Calistoga @ Silv Kingdom Hall Swale	Pond	4	Larvicide
04/18/2012	Bert Varner	Calistoga @ Silv Kingdom Hall Swale	Pond	4	Larvicide
04/18/2012	Bert Varner	Calistoga @ Silv Kingdom Hall Swale	Pond	4	Larvicide
04/18/2012	Bert Varner	Calistoga @ Du Bike path swale	Channel	4	Larvicide
04/18/2012	Bert Varner	Calistoga @ Du Bike path swale	Channel	4	Larvicide
04/18/2012	Bert Varner	Calistoga @ Du Bike path swale	Channel	4	Larvicide
04/17/2012	Bert Varner	Calistoga Debbi Mitzi swamp	Pond	4	Larvicide
04/17/2012	Bert Varner	Calistoga Debbi Mitzi swamp	Pond	4	Larvicide
04/17/2012	Bert Varner	Calistoga Debbi Mitzi swamp	Pond	4	Larvicide
04/17/2012	Bert Varner	Calistoga E of ol Frediandis Vineyard	Pond	4	Larvicide
04/17/2012	Bert Varner	Calistoga E of ol Frediandis Vineyard	Pond	4	Larvicide
04/17/2012	Bert Varner	Calistoga E of ol Frediandis Vineyard	Pond	4	Larvicide
04/25/2012	Mike Vierra	Kennedy Park KP overflow parking fie	Pond	1	Larvicide
04/25/2012	Mike Vierra	Kennedy Park KP overflow parking fie	Pond	1	Larvicide
04/25/2012	Mike Vierra	Kennedy Park KP overflow parking fie	Pond	1	Larvicide
04/25/2012	Mike Vierra	Kennedy Park KP radio bldg field	Pond	1	Larvicide
04/25/2012	Mike Vierra	Kennedy Park KP radio bldg field	Pond	1	Larvicide
04/25/2012	Mike Vierra	Kennedy Park KP radio bldg field	Pond	1	Larvicide
04/25/2012	Mike Vierra	Kennedy Park KP radio tower field	Pond	1	Larvicide
04/25/2012	Mike Vierra	Kennedy Park KP radio tower field	Pond	1	Larvicide
04/25/2012	Mike Vierra	Kennedy Park KP radio tower field	Pond	1	Larvicide
04/04/2012	Chris Azevedo	Napa DFG Press Wireless	Open waterway	3	Larvicide
04/04/2012	Chris Azevedo	Napa DFG Press Wireless	Open waterway	3	Larvicide
04/04/2012	Chris Azevedo	Napa DFG Press Wireless	Open waterway	3	Larvicide
04/16/2012	Chris Azevedo	Napa, Solano A Solano Ave Ditch	Channel	3	Larvicide

**Attachment B****Napa County MAD****2012 NPDES Visual Monitoring Data**

04/16/2012	Chris Azevedo	Napa, Solano A\ Solano Ave Ditch	Channel	3	Larvicide
04/16/2012	Chris Azevedo	Napa, Solano A\ Solano Ave Ditch	Channel	3	Larvicide
04/26/2012	Mike Vierra	Napa, W of Nap Flood Control Project 2	Open waterway	3	Larvicide
04/26/2012	Mike Vierra	Napa, W of Nap Flood Control Project 2	Open waterway	3	Larvicide
04/26/2012	Mike Vierra	Napa, W of Nap Flood Control Project 2	Open waterway	3	Larvicide
04/25/2012	Mike Vierra	Napa, Kennedy Kenndy Park Airport	Pond	1	Larvicide
04/25/2012	Mike Vierra	Napa, Kennedy Kenndy Park Airport	Pond	1	Larvicide
04/25/2012	Mike Vierra	Napa, Kennedy Kenndy Park Airport	Pond	1	Larvicide
04/25/2012	Mike Vierra	Napa, Kennedy Kenndy Park Ballfield c	Channel	1	Larvicide
04/25/2012	Mike Vierra	Napa, Kennedy Kenndy Park Ballfield c	Channel	1	Larvicide
04/25/2012	Mike Vierra	Napa, Kennedy Kenndy Park Ballfield c	Channel	1	Larvicide
04/27/2012	Bert Varver	Saint Helena, St White Ln Ditch	Channel	4	Larvicide
04/27/2012	Bert Varver	Saint Helena, St White Ln Ditch	Channel	4	Larvicide
04/27/2012	Bert Varver	Saint Helena, St White Ln Ditch	Channel	4	Larvicide
04/25/2012	Bert Varver	Saint Helena Mee Lane Ditch	Channel	4	Larvicide
04/25/2012	Bert Varver	Saint Helena Mee Lane Ditch	Channel	4	Larvicide
04/25/2012	Bert Varver	Saint Helena Mee Lane Ditch	Channel	4	Larvicide
04/10/2012	Bert Varver	Saint Helena @ Gay Cook Drainage	Channel	4	Larvicide
04/10/2012	Bert Varver	Saint Helena @ Gay Cook Drainage	Channel	4	Larvicide
04/10/2012	Bert Varver	Saint Helena @ Gay Cook Drainage	Channel	4	Larvicide
04/09/2012	Bert Varver	Rutheford @ Mc Twin Oak Vet Potholes	Pond	4	Larvicide
04/09/2012	Bert Varver	Rutheford @ Mc Twin Oak Vet Potholes	Pond	4	Larvicide
04/09/2012	Bert Varver	Rutheford @ Mc Twin Oak Vet Potholes	Pond	4	Larvicide
04/30/2012	Bert Varver	Calistoga Foothill Ditch	Channel	4	Larvicide
04/30/2012	Bert Varver	Calistoga Foothill Ditch	Channel	4	Larvicide
04/30/2012	Bert Varver	Calistoga Foothill Ditch	Channel	4	Larvicide
04/30/2012	Bert Varver	St Helena @ Sil' Casa Nuestra swale	Pond	4	Larvicide
04/30/2012	Bert Varver	St Helena @ Sil' Casa Nuestra swale	Pond	4	Larvicide
04/30/2012	Bert Varver	St Helena @ Sil' Casa Nuestra swale	Pond	4	Larvicide
05/04/2012	Bert Varner	Calistoga Lake St/Grant Ditch	Channel	4	Larvicide
05/04/2012	Bert Varner	Calistoga Lake St/Grant Ditch	Channel	4	Larvicide
05/04/2012	Bert Varner	Calistoga Lake St/Grant Ditch	Channel	4	Larvicide
05/04/2012	Bert Varner	Calistoga @ Tut Mont. winery ditch	Channel	4	Larvicide
05/04/2012	Bert Varner	Calistoga @ Tut Mont. winery ditch	Channel	4	Larvicide
05/04/2012	Bert Varner	Calistoga @ Tut Mont. winery ditch	Channel	4	Larvicide
05/04/2012	Bert Varner	Calistoga, Footh Foothill ditch	Channel	4	Larvicide
05/04/2012	Bert Varner	Calistoga, Footh Foothill ditch	Channel	4	Larvicide

**Attachment B****Napa County MAD****2012 NPDES Visual Monitoring Data**

05/04/2012	Bert Varner	Calistoga, Foothill ditch	Channel	4	Larvicide
05/04/2012	Bert Varner	Calistoga, Tubbs Ln Ditch	Channel	4	Larvicide
05/04/2012	Bert Varner	Calistoga, Tubbs Ln Ditch	Channel	4	Larvicide
05/04/2012	Bert Varner	Calistoga, Tubbs Ln Ditch	Channel	4	Larvicide
05/04/2012	Bert Varner	Calistoga, Linco Comfort Inn Ditch	Channel	4	Larvicide
05/04/2012	Bert Varner	Calistoga, Linco Comfort Inn Ditch	Channel	4	Larvicide
05/04/2012	Bert Varner	Calistoga, Linco Comfort Inn Ditch	Channel	4	Larvicide
05/04/2012	Bert Varner	Calistoga, N of ( Ditch E of Old Sed Bas	Channel	4	Larvicide
05/04/2012	Bert Varner	Calistoga, N of ( Ditch E of Old Sed Bas	Channel	4	Larvicide
05/04/2012	Bert Varner	Calistoga, N of ( Ditch E of Old Sed Bas	Channel	4	Larvicide
05/04/2012	Bert Varner	Calistoga West Greenwood Lane	Channel	4	Larvicide
05/04/2012	Bert Varner	Calistoga West Greenwood Lane	Channel	4	Larvicide
05/04/2012	Bert Varner	Calistoga West Greenwood Lane	Channel	4	Larvicide
05/01/2012	Mike Vierra	American Canyon Commerce Wy	Mitigati Pond	1	Larvicide
05/01/2012	Mike Vierra	American Canyon Commerce Wy	Mitigati Pond	1	Larvicide
05/01/2012	Mike Vierra	American Canyon Commerce Wy	Mitigati Pond	1	Larvicide
05/02/2012	Mike Vierra	American Canyon Shea homes	storm drain Pond	1	Larvicide
05/02/2012	Mike Vierra	American Canyon Shea homes	storm drain Pond	1	Larvicide
05/02/2012	Mike Vierra	American Canyon Shea homes	storm drain Pond	1	Larvicide
05/02/2012	Mike Vierra	American Canyon Kensington	storm drain Pond	1	Larvicide
05/02/2012	Mike Vierra	American Canyon Kensington	storm drain Pond	1	Larvicide
05/02/2012	Mike Vierra	American Canyon Kensington	storm drain Pond	1	Larvicide
04/11/2012	Dale Martin	Napa Plass Vineyards/flood	Pond	2	Larvicide
04/11/2012	Dale Martin	Napa Plass Vineyards/flood	Pond	2	Larvicide
04/11/2012	Dale Martin	Napa Plass Vineyards/flood	Pond	2	Larvicide
04/30/2012	Dale Martin	Napa SWOA	Pond	2	Larvicide
04/30/2012	Dale Martin	Napa SWOA	Pond	2	Larvicide
04/30/2012	Dale Martin	Napa SWOA	Pond	2	Larvicide
04/09/2012	Chris Azevedo	Napa, Stanley Ln Vineyard	drainage Pond	3	Larvicide
04/09/2012	Chris Azevedo	Napa, Stanley Ln Vineyard	drainage Pond	3	Larvicide
04/09/2012	Chris Azevedo	Napa, Stanley Ln Vineyard	drainage Pond	3	Larvicide
04/09/2012	Chris Azevedo	Napa Starmont Vineyard	Pond	3	Larvicide
04/09/2012	Chris Azevedo	Napa Starmont Vineyard	Pond	3	Larvicide
04/09/2012	Chris Azevedo	Napa Starmont Vineyard	Pond	3	Larvicide
05/10/2012	Bert Varner	St. Helena @ B& Kirkland	Ditch Channel	4	Larvicide
05/10/2012	Bert Varner	St. Helena @ B& Kirkland	Ditch Channel	4	Larvicide
05/10/2012	Bert Varner	St. Helena @ B& Kirkland	Ditch Channel	4	Larvicide

**Attachment B****Napa County MAD****2012 NPDES Visual Monitoring Data**

05/03/2012	Bert Varner	Rutherford @ Hwy Vineyard swamp@Gar Pond	4	Larvicide
05/03/2012	Bert Varner	Rutherford @ Hwy Vineyard swamp@Gar Pond	4	Larvicide
05/03/2012	Bert Varner	Rutherford @ Hwy Vineyard swamp@Gar Pond	4	Larvicide
05/01/2012	Bert Varner	Calistoga@128 3180 hwy 128 Pond	4	Larvicide
05/01/2012	Bert Varner	Calistoga@128 3180 hwy 128 Pond	4	Larvicide
05/01/2012	Bert Varner	Calistoga@128 3180 hwy 128 Pond	4	Larvicide
05/07/2012	Mike Vierra	North Stanley R; Flood Control project 1 Pond	1	Larvicide
05/07/2012	Mike Vierra	North Stanley R; Flood Control project 1 Pond	1	Larvicide
05/07/2012	Mike Vierra	North Stanley R; Flood Control project 1 Pond	1	Larvicide
05/08/2012	Dale Martin	Napa Old Town Napa Storm Channel	2	Larvicide
05/08/2012	Dale Martin	Napa Old Town Napa Storm Channel	2	Larvicide
05/08/2012	Dale Martin	Napa Old Town Napa Storm Channel	2	Larvicide
04/16/2012	Dale Martin	Silverado Trail N Vets Hole Pond	2	Larvicide
04/16/2012	Dale Martin	Silverado Trail N Vets Hole Pond	2	Larvicide
04/16/2012	Dale Martin	Silverado Trail N Vets Hole Pond	2	Larvicide
04/03/2012	Chris Azevedo	Napa Starmont Vineyards run Pond	3	Larvicide
04/03/2012	Chris Azevedo	Napa Starmont Vineyards run Pond	3	Larvicide
04/03/2012	Chris Azevedo	Napa Starmont Vineyards run Pond	3	Larvicide
05/04/2012	Chris Azevedo	Napa Starmont Vineyards po Pond	3	Larvicide
05/04/2012	Chris Azevedo	Napa Starmont Vineyards po Pond	3	Larvicide
05/04/2012	Chris Azevedo	Napa Starmont Vineyards po Pond	3	Larvicide
04/19/2012	Chris Azevedo	Napa South Stanley Ranch/d Pond	3	Larvicide
04/19/2012	Chris Azevedo	Napa South Stanley Ranch/d Pond	3	Larvicide
04/19/2012	Chris Azevedo	Napa South Stanley Ranch/d Pond	3	Larvicide
04/16/2012	Chris Azevedo	Napa Foster Rd Ditch Channel	3	Larvicide
04/16/2012	Chris Azevedo	Napa Foster Rd Ditch Channel	3	Larvicide
04/16/2012	Chris Azevedo	Napa Foster Rd Ditch Channel	3	Larvicide
05/17/2012	Bert Varner	Napa, 3395 Dry Dry Creek Channel	3	Adulticide
05/17/2012	Bert Varner	Napa, 3395 Dry Dry Creek Channel	3	Adulticide
05/17/2012	Bert Varner	Napa, 3395 Dry Dry Creek Channel	3	Adulticide
05/17/2012	Bert Varner	Napa, 2200 W C Dry Creek Channel	3	Adulticide
05/17/2012	Bert Varner	Napa, 2200 W C Dry Creek Channel	3	Adulticide
05/17/2012	Bert Varner	Napa, 2200 W C Dry Creek Channel	3	Adulticide
05/16/2012	Bert Varner	Skaggs Island Hudamen slough Open waterway	1	Adulticide
05/16/2012	Bert Varner	Skaggs Island Hudamen slough Open waterway	1	Adulticide
05/16/2012	Bert Varner	Skaggs Island Hudamen slough Open waterway	1	Adulticide
04/24/2012	Chris Azevedo	4120 Dry Creek Dry Creek Ditch Channel	3	Larvicide

**Attachment B****Napa County MAD****2012 NPDES Visual Monitoring Data**

04/24/2012	Chris Azevedo	4120 Dry Creek	Dry Creek Ditch	Channel	3	Larvicide
04/24/2012	Chris Azevedo	4120 Dry Creek	Dry Creek Ditch	Channel	3	Larvicide
05/17/2012	Dale Martin	Napa	North Stanley Ranch	Pond	1	Larvicide
05/17/2012	Dale Martin	Napa	North Stanley Ranch	Pond	1	Larvicide
05/17/2012	Dale Martin	Napa	North Stanley Ranch	Pond	1	Larvicide
05/17/2012	Dale Martin	Napa	SWOA	Open waterway	1	Larvicide
05/17/2012	Dale Martin	Napa	SWOA	Open waterway	1	Larvicide
05/17/2012	Dale Martin	Napa	SWOA	Open waterway	1	Larvicide
05/25/2012	Bert Varner	Meadowood Lar	Meadowood Creek	Channel	4	Adulticide
05/25/2012	Bert Varner	Meadowood Lar	Meadowood Creek	Channel	4	Adulticide
05/25/2012	Bert Varner	Meadowood Lar	Meadowood Creek	Channel	4	Adulticide
05/25/2012	Bert Varner	1380 Walnut Dr,	Oak Creek	Channel	4	Adulticide
05/25/2012	Bert Varner	1380 Walnut Dr,	Oak Creek	Channel	4	Adulticide
05/25/2012	Bert Varner	1380 Walnut Dr,	Oak Creek	Channel	4	Adulticide
05/25/2012	Bert Varner	Palmer Dr, St H	York Creek	Channel	4	Adulticide
05/25/2012	Bert Varner	Palmer Dr, St H	York Creek	Channel	4	Adulticide
05/25/2012	Bert Varner	Palmer Dr, St H	York Creek	Channel	4	Adulticide
05/24/2012	Bert Varner	Deserai ct, Napæ	Browns valley creek	Channel	3	Adulticide
05/24/2012	Bert Varner	Deserai ct, Napæ	Browns valley creek	Channel	3	Adulticide
05/24/2012	Bert Varner	Deserai ct, Napæ	Browns valley creek	Channel	3	Adulticide
05/24/2012	Bert Varner	1057 Darms Ln,	Dry Creek	Channel	3	Adulticide
05/24/2012	Bert Varner	1057 Darms Ln,	Dry Creek	Channel	3	Adulticide
05/24/2012	Bert Varner	1057 Darms Ln,	Dry Creek	Channel	3	Adulticide
05/22/2012	Mike Vierra	Jameson canyoi	Jameson WW spray fiæ	Pond	1	Larvicide
05/22/2012	Mike Vierra	Jameson canyoi	Jameson WW spray fiæ	Pond	1	Larvicide
05/22/2012	Mike Vierra	Jameson canyoi	Jameson WW spray fiæ	Pond	1	Larvicide
05/22/2012	Mike Vierra	East of Vic Firer	Shea Homes upper po	Pond	1	Larvicide
05/22/2012	Mike Vierra	East of Vic Firer	Shea Homes upper po	Pond	1	Larvicide
05/22/2012	Mike Vierra	East of Vic Firer	Shea Homes upper po	Pond	1	Larvicide
05/03/2012	Chris Azevedo	Linda Vista, Naç	Linda Vista ditch	Channel	3	Larvicide
05/03/2012	Chris Azevedo	Linda Vista, Naç	Linda Vista ditch	Channel	3	Larvicide
05/03/2012	Chris Azevedo	Linda Vista, Naç	Linda Vista ditch	Channel	3	Larvicide
05/01/2012	Chris Azevedo	Solano Ave, Naç	Solano Ave ditch	Channel	3	Larvicide
05/01/2012	Chris Azevedo	Solano Ave, Naç	Solano Ave ditch	Channel	3	Larvicide
05/01/2012	Chris Azevedo	Solano Ave, Naç	Solano Ave ditch	Channel	3	Larvicide
05/29/2012	Bert Varner	St. Helena, Dee	Deer Park Channel	Channel	4	Larvicide
05/29/2012	Bert Varner	St. Helena, Dee	Deer Park Channel	Channel	4	Larvicide



**Attachment B****Napa County MAD****2012 NPDES Visual Monitoring Data**

05/29/2012	Bert Varner	St. Helena, De	Deer Park Channel	Channel	4	Larvicide
06/01/2012	Bert Varner	900 Meadowoc	Meadowood Creek	Channel	4	Adulticide
06/01/2012	Bert Varner	900 Meadowoc	Meadowood Creek	Channel	4	Adulticide
06/01/2012	Bert Varner	900 Meadowoc	Meadowood Creek	Channel	4	Adulticide
06/08/2012	Dale Martin	1228 Hagen Rd.	Sarco Creek	Channel	2	Adulticide
06/08/2012	Dale Martin	1228 Hagen Rd.	Sarco Creek	Channel	2	Adulticide
06/08/2012	Dale Martin	1228 Hagen Rd.	Sarco Creek	Channel	2	Adulticide
06/15/2012	Bert Varner	1006/1007 Bale	Napa River	Channel	4	Adulticide
06/15/2012	Bert Varner	1006/1007 Bale	Napa River	Channel	4	Adulticide
06/15/2012	Bert Varner	1006/1007 Bale	Napa River	Channel	4	Adulticide
06/15/2012	Bert Varner	Spring Mt. Wine	Spring Mt. Creek	Channel	4	Adulticide
06/15/2012	Bert Varner	Spring Mt. Wine	Spring Mt. Creek	Channel	4	Adulticide
06/15/2012	Bert Varner	Spring Mt. Wine	Spring Mt. Creek	Channel	4	Adulticide
06/19/2012	Mike Vierra	Hwy 29, Americ	Storm Drains West of I	Channel	1	Larvicide
06/19/2012	Mike Vierra	Hwy 29, Americ	Storm Drains West of I	Channel	1	Larvicide
06/19/2012	Mike Vierra	Hwy 29, Americ	Storm Drains West of I	Channel	1	Larvicide
06/05/2012	Mike Vierra	North Stanley R;	Flood Control Project 1	Pond	1	Larvicide
06/05/2012	Mike Vierra	North Stanley R;	Flood Control Project 1	Pond	1	Larvicide
06/05/2012	Mike Vierra	North Stanley R;	Flood Control Project 1	Pond	1	Larvicide
06/13/2012	Mike Vierra	Hwy 29, Americ	Storm drains East of h	Channel	1	Larvicide
06/13/2012	Mike Vierra	Hwy 29, Americ	Storm drains East of h	Channel	1	Larvicide
06/13/2012	Mike Vierra	Hwy 29, Americ	Storm drains East of h	Channel	1	Larvicide
05/16/2012	Chris Azevedo	Carneros, Napa	Buchli Station Ditch	Channel	3	Larvicide
05/16/2012	Chris Azevedo	Carneros, Napa	Buchli Station Ditch	Channel	3	Larvicide
05/16/2012	Chris Azevedo	Carneros, Napa	Buchli Station Ditch	Channel	3	Larvicide
05/10/2012	Chris Azevedo	Thompson Ave,	Thompson Ave Ditch	Channel	3	Larvicide
05/10/2012	Chris Azevedo	Thompson Ave,	Thompson Ave Ditch	Channel	3	Larvicide
05/10/2012	Chris Azevedo	Thompson Ave,	Thompson Ave Ditch	Channel	3	Larvicide
05/16/2012	Chris Azevedo	Edgerly Island, I	Edgerly island ditch	Channel	3	Larvicide
05/16/2012	Chris Azevedo	Edgerly Island, I	Edgerly island ditch	Channel	3	Larvicide
05/16/2012	Chris Azevedo	Edgerly Island, I	Edgerly island ditch	Channel	3	Larvicide
05/10/2012	Chris Azevedo	Buhman Ave, N;	Buhman ditch	Channel	3	Larvicide
05/10/2012	Chris Azevedo	Buhman Ave, N;	Buhman ditch	Channel	3	Larvicide
05/10/2012	Chris Azevedo	Buhman Ave, N;	Buhman ditch	Channel	3	Larvicide
05/21/2012	Chris Azevedo	4120 Dry Creek	Ditch	Channel	3	Larvicide
05/21/2012	Chris Azevedo	4120 Dry Creek	Ditch	Channel	3	Larvicide
05/21/2012	Chris Azevedo	4120 Dry Creek	Ditch	Channel	3	Larvicide

**Attachment B****Napa County MAD****2012 NPDES Visual Monitoring Data**

05/26/2012	Chris Azevedo	Solano Ave, Naç	Solano Ave Ditch	Channel	3	Larvicide
05/26/2012	Chris Azevedo	Solano Ave, Naç	Solano Ave Ditch	Channel	3	Larvicide
06/20/12	Chris Azevedo	Solano Ave, Naç	Solano Ave Ditch	Channel	3	Larvicide
05/14/2012	Mike Vierra	W of Hwy 37/E c	Gooseneck CDFG	Open waterway	1	Larvicide
05/14/2012	Mike Vierra	W of Hwy 37/E c	Gooseneck CDFG	Open waterway	1	Larvicide
05/14/2012	Mike Vierra	W of Hwy 37/E c	Gooseneck CDFG	Open waterway	1	Larvicide
06/12/2012	Jim MacLellan	Napa	Storm Drains	Channel	1&2	Larvicide
06/12/2012	Jim MacLellan	Napa	Storm Drains	Channel	1&2	Larvicide
06/12/2012	Jim MacLellan	Napa	Storm Drains	Channel	1&2	Larvicide
06/12/2012	Jim MacLellan	Napa	Storm Drains	Channel	1&2	Larvicide
06/12/2012	Jim MacLellan	Napa	Storm Drains	Channel	1&2	Larvicide
06/12/2012	Jim MacLellan	Napa	Storm Drains	Channel	1&2	Larvicide
05/12/2012	Chris Azevedo	Carneros	4048 S Hwy 12	Channel	3	Larvicide
05/12/2012	Chris Azevedo	Carneros	4048 S Hwy 12	Channel	3	Larvicide
05/12/2012	Chris Azevedo	Carneros	4048 S Hwy 12	Channel	3	Larvicide
06/11/2012	Chris Azevedo	Oakville	Ditch	Channel	3	Larvicide
06/11/2012	Chris Azevedo	Oakville	Ditch	Channel	3	Larvicide
06/11/2012	Chris Azevedo	Oakville	Ditch	Channel	3	Larvicide
05/14/2012	Chris Azevedo	Yountville	Storm Drains	Channel	3	Larvicide
05/14/2012	Chris Azevedo	Yountville	Storm Drains	Channel	3	Larvicide
05/14/2012	Chris Azevedo	Yountville	Storm Drains	Channel	3	Larvicide
05/23/2012	Chris Azevedo	Napa	Orchard Ave ditch	Channel	3	Larvicide
05/23/2012	Chris Azevedo	Napa	Orchard Ave ditch	Channel	3	Larvicide
05/23/2012	Chris Azevedo	Napa	Orchard Ave ditch	Channel	3	Larvicide
05/15/2012	Chris Azevedo	Yountville	1870 Vintage Ditch	Channel	3	Larvicide
05/15/2012	Chris Azevedo	Yountville	1870 Vintage Ditch	Channel	3	Larvicide
05/15/2012	Chris Azevedo	Yountville	1870 Vintage Ditch	Channel	3	Larvicide
05/10/2012	Chris Azevedo	Napa	Delpha ditch	Channel	3	Larvicide
05/10/2012	Chris Azevedo	Napa	Delpha ditch	Channel	3	Larvicide
05/10/2012	Chris Azevedo	Napa	Delpha ditch	Channel	3	Larvicide
06/25/2012	Dale Martin	Napa	Tulucay Creek	Channel	2	Larvicide
06/25/2012	Dale Martin	Napa	Tulucay Creek	Channel	2	Larvicide
06/25/2012	Dale Martin	Napa	Tulucay Creek	Channel	2	Larvicide
06/20/2012	Bert Varner	St Helena	W Zinfandel @ Whiteh	Channel	4	Larvicide
06/20/2012	Bert Varner	St Helena	W Zinfandel @ Whiteh	Channel	4	Larvicide
06/20/2012	Bert Varner	St Helena	W Zinfandel @ Whiteh	Channel	4	Larvicide
06/25/2012	Chris Azevedo	Napa, Orchard /	Orchard Ave Ditch	Channel	3	Larvicide

**Attachment B****Napa County MAD****2012 NPDES Visual Monitoring Data**

06/25/2012	Chris Azevedo	Napa, Orchard / Orchard Ave Ditch	Channel	3	Larvicide
06/25/2012	Chris Azevedo	Napa, Orchard / Orchard Ave Ditch	Channel	3	Larvicide
06/25/2012	Chris Azevedo	Napa, Dover Str Dover Street Storm Dr	Channel	3	Larvicide
06/25/2012	Chris Azevedo	Napa, Dover Str Dover Street Storm Dr	Channel	3	Larvicide
06/25/2012	Chris Azevedo	Napa, Dover Str Dover Street Storm Dr	Channel	3	Larvicide
06/19/2012	Chris Azevedo	Carneros, Edge Edgerly Island Ditch	Channel	3	Larvicide
06/19/2012	Chris Azevedo	Carneros, Edge Edgerly Island Ditch	Channel	3	Larvicide
06/19/2012	Chris Azevedo	Carneros, Edge Edgerly Island Ditch	Channel	3	Larvicide

**Attachment B**  
**Napa County MAD**  
**2012 NPDES Visual Monitoring Data**

Column7	MONITORING Information	Column8	Column9	Column10	Weather Conditions
Product Name	Time of monitoring	Monitoring Date	Time	Name(s) of personnel	Overhead Conditions
Altosid Pellets	Background	01/26/2012	1:30 pm	Bert Varner	Overcast
Altosid Pellets	Event	01/27/2012	1:20 pm	Bert Varner	Clear/sunny
Altosid Pellets	Post-Event	1/30/2012	1:25 pm	Bert Varner	Partly cloudy
Altosid Pellets	Background	01/26/2012	10:30 am	Bert Varner	Overcast
Altosid Pellets	Event	01/27/2012	9:00 am	Bert Varner	Clear/sunny
Altosid Pellets	Post-Event	1/30/2012	2:15 pm	Bert Varner	Partly cloudy
Altosid Pellets	Background	01/26/2012	2:15 pm	Bert Varner	Overcast
Altosid Pellets	Event	01/27/2012	12:40 pm	Bert Varner	Clear/sunny
Altosid Pellets	Post-Event	1/30/2012	1:45 pm	Bert Varner	Partly cloudy
Vectomax W9	Background	01/27/2012	9:00 am	Dale Martin	Clear/sunny
Vectomax W9	Event	01/27/2012	9:30 am	Dale Martin	Clear/sunny
Vectomax W9	Post-Event	01/30/2012	10:15 am	Dale Martin	Hazy
Vectomax W9	Background	01/27/2012	11:00 am	Dale Martin	Clear/sunny
Vectomax W9	Event	01/27/2012	11:30 am	Dale Martin	Clear/sunny
Vectomax W9	Post-Event	01/30/2012	10:30 am	Dale Martin	Hazy
Teknar HPD,	Background	01/25/2012	2:00 pm	Mike Vierra	Partly cloudy
Teknar HPD,	Event	01/26/2012	10:00 am	Mike Vierra	Partly cloudy
Teknar HPD,	Post-Event	01/27/2012	9:00 am	Mike Vierra	Clear/sunny
Altosid Pellets	Background	01/25/2012	10:00 am	Chris Azevedo	Clear/sunny
Altosid Pellets	Event	01/25/2012	11:00 am	Chris Azevedo	Clear/sunny
Altosid Pellets	Post-Event	01/26/2012	1:30 pm	Chris Azevedo	Partly cloudy
Vectomax W9	Background	01/31/2012	1:45 pm	Dale Martin	Overcast
Vectomax W9	Event	01/31/2012	2:00 pm	Dale Martin	Overcast
Vectomax W9	Post-Event	02/02/2012	9:30 am	Dale Martin	Clear/sunny
GB-1111		1/3/2012		11:50 AM Bert Varner	Clear/Sunny
GB-1111		1/4/1012		12:30 PM Bert Varner	Partly Cloudy
GB-1111		1/5/2012		10:30 AM Bert Varner	Clear/Sunny
GB-1111		01/04/12		3:00 PM Mike Viera	Partly Cloudy
GB-1111		01/05/12		10:30 AM Mike Viera	Clear/Sunny

**Attachment B****Napa County MAD****2012 NPDES Visual Monitoring Data**

GB-1111		01/06/12		9:30 AM	Mike Viera	Partly Cloudy
Teknar HPD/Altosid liquid		01/04/12		1:30 PM	Dale Martin	Clear/Sunny
Teknar HPD/Altosid liquid		01/06/12		10:00 AM	Dale Martin	Clear/Sunny
Teknar HPD/Altosid liquid		01/09/12		2:00 PM	Dale Martin	Clear/Sunny
Vectomax		01/05/12		2:00 PM	Dale Martin	Clear/Sunny
Vectomax		01/06/12		2:00 PM	Dale Martin	Clear/Sunny
Vectomax		01/09/12		2:00 PM	Dale Martin	Clear/Sunny
Teknar HPD/Altosid liquid		01/17/12		2:00 PM	Mike Viera	Clear/Sunny
Teknar HPD/Altosid liquid		01/18/12		1:00 PM	Mike Viera	Partly Cloudy
Teknar HPD/Altosid liquid		01/19/12		9:15 AM	Mike Viera	overcast
Skeeter Abate		01/09/12		2:00 PM	Chris Azevedo	Clear/Sunny
Skeeter Abate		01/09/12		2:10 PM	Chris Azevedo	Clear/Sunny
Skeeter Abate		01/11/12		1:00 PM	Chris Azevedo	Clear/Sunny
GB-1111		01/18/12		1:56 PM	Mike Viera	Clear/Sunny
GB-1111		01/19/12		11:00 AM	Mike Viera	overcast
GB-1111		01/20/12		10:17 AM	Mike Viera	overcast
Altoside pellets		01/18/12		2:00 PM	Chris Azevedo	Partly Cloudy
Altoside pellets		01/18/12		2:15 PM	Chris Azevedo	Partly Cloudy
Altoside pellets		01/20/12		10:30 AM	Chris Azevedo	overcast
Altoside pellets		01/18/12		1:00 PM	Chris Azevedo	Overcast
Altoside pellets		01/18/12		1:20 PM	Chris Azevedo	overcast
Altoside pellets		01/20/12		10:00 AM	Chris Azevedo	overcast
Skeeter Abate		01/19/12		1:00 PM	Chris Azevedo	overcast
Skeeter Abate		01/19/12		1:15 PM	Chris Azevedo	overcast
Skeeter Abate		01/20/12		11:40 AM	Chris Azevedo	overcast
Abate	Background	01/30/2012	2:30 pm		Chris Azevedo	Partly cloudy
Abate	Event	01/30/2012	2:35 pm		Chris Azevedo	Partly cloudy
Abate	Post-Event	02/02/2012	11:30 am		Chris Azevedo	Partly cloudy
Teknar ALL	Background	01/31/2012	12:30 pm		Chris Azevedo	Partly cloudy
Teknar ALL	Event	02/01/2012	1:00 pm		Chris Azevedo	Partly cloudy
Teknar ALL	Post-Event	02/02/2012	1:45 pm		Chris Azevedo	Partly cloudy
Teknar ALL	Background	01/31/2012	10:00 am		Chris Azevedo	Overcast
Teknar ALL	Event	02/01/2012	10:30 pm		Chris Azevedo	Partly cloudy
Teknar ALL	Post-Event	02/02/2012	1:00 pm		Chris Azevedo	Partly cloudy
Teknar ALL	Background	01/31/2012	9:30 am		Chris Azevedo	Overcast
Teknar ALL	Event	01/31/2012	10:30 am		Chris Azevedo	Overcast
Teknar ALL	Post-Event	02/02/2012	2:15 pm		Chris Azevedo	Partly cloudy

**Attachment B****Napa County MAD****2012 NPDES Visual Monitoring Data**

Vectomax ws	Background	02/06/12	9:20 am	Dale Martin	Overcast
Vectomax ws	Event	02/06/2012	9:45	Dale Martin	Overcast
Vectomax ws	Post-Event	02/09/2012	1:00 pm	Dale Martin	Clear/sunny
Vectolex	Background	02/06/2012	10:45 am	Dale Martin	Overcast
Vectolex	Event	02/06/2012	11:00 am	Dale Martin	Overcast
Vectolex	Post-Event	02/09/2012	2:00 pm	Dale Martin	Clear/sunny
Vectomax ws	Background	02/09/2012	12:30 pm	Dale Martin	Clear/sunny
Vectomax ws	Event	02/09/2012	12:45 pm	Dale Martin	Clear/sunny
Vectomax ws	Post-Event	02/14/2012	2:00 pm	Dale Martin	Partly cloudy
BVA	Background	02/09/2012	2:00 pm	Bert Varner	Partly cloudy
BVA	Event	02/09/2012	2:30 pm	Bert Varner	Partly cloudy
BVA	Post-Event	02/10/2012	2:35 pm	Bert Varner	Overcast
BVA	Background	02/06/2012	1220 pm	Bert Varner	Partly cloudy
BVA	Event	02/06/2012	12:50 pm	Bert Varner	Partly cloudy
BVA	Post-Event	02/08/2012	12:40 pm	Bert Varner	Clear/sunny
Altosid Pellets	Background	01/31/2012	11:39 am	Mike Vierra	Partly cloudy
Altosid Pellets	Event	02/01/2012	10:30 am	Mike Vierra	Overcast
Altosid Pellets	Post-Event	02/10/2012	12:45 pm	Mike Varner	Overcast
Vectomax W#	Background	02/15/2012	10:30 am	Dale Martin	Clear/sunny
Vectomax W#	Event	02/15/2012	10:45 am	Dale Martin	Clear/sunny
Vectomax W#	Post-Event	02/17/2012	2:30 pm	Dale Martin	Clear/sunny
Vectomax W#	Background	02/16/2012	9:30 am	Dale Martin	Clear/sunny
Vectomax W#	Event	02/16/2012	9:45 am	Dale Martin	Clear/sunny
Vectomax W#	Post-Event	02/17/2012	3:00 pm	Dale Martin	Clear/sunny
Abate Pellets	Background	02/23/2012	10:00 am	Chris Azevedo	Clear/sunny
Abate Pellets	Event	02/24/2012	11:00 am	Chris Azevedo	Clear/sunny
Abate Pellets	Post-Event	02/27/2012	2:30	Chris Azevedo	Overcast
Abate Pellets	Background	02/23/2012	12:00 pm	Chris Azevedo	Clear/sunny
Abate Pellets	Event	02/24/2012	9:00 am	Chris Azevedo	Clear/sunny
Abate Pellets	Post-Event	02/27/2012	1:30 pm	Chris Azevedo	Partly cloudy
Abate Pellets	Background	02/14/2012	2:00 pm	Dale Martin	Partly cloudy
Abate Pellets	Event	02/14/2012	2:15 pm	Dale Martin	Partly cloudy
Abate Pellets	Post-Event	02/17/2012	11:30 am	Dale Martin	Clear/sunny
Altosid Brique	Background	02/14/2012	1:15 pm	Dale Martin	Partly cloudy
Altosid Brique	Event	02/14/2012	1:30 pm	Dale Martin	Partly cloudy
Altosid Brique	Post-Event	03/02/2012	11:00 am	Dale Martin	Clear/sunny
Vectomax W#	Background	02/23/2012	10:30 am	Dale Martin	Clear/sunny

**Attachment B****Napa County MAD****2012 NPDES Visual Monitoring Data**

Vectomax W#	Event	02/23/2012	10:45 am	Dale Martin	Clear/sunny
Vectomax W#	Post-Event	02/24/2012	1:30 pm	Dale Martin	Clear/sunny
Vectomax W#	Background	02/17/2012	9:45 am	Dale Martin	Clear/sunny
Vectomax W#	Event	02/17/2012	10:00 am	Dale Martin	Clear/sunny
Vectomax W#	Post-Event	02/23/2012	1:00 pm	Dale Martin	Clear/sunny
Altosid Pellets	Background	02/28/2012	12:30 pm	Bert Varner	Partly cloudy
Altosid Pellets	Event	02/28/2012	12:50 pm	Bert Varner	Partly cloudy
Altosid Pellets	Post-Event	02/29/2012	10:40	Bert Varner	Overcast
BVA 2	Background	02/27/2012	2:20 pm	Bert Varner	Partly cloudy
BVA 2	Event	02/28/2012	11:15 am	Bert Varner	Partly cloudy
BVA 2	Post-Event	02/29/2012	10:20 am	Bert Varner	Overcast
Altosid pellets	Background	02/28/2012	12:15 pm	Bert Varner	Partly cloudy
Altosid pellets	Event	02/28/2012	12:15 pm	Bert Varner	Partly cloudy
Altosid pellets	Post-Event	02/29/2012	11:10 am	Bert Varner	Overcast
BVA 2	Background	02/23/2012	12:30	Bert Varner	Clear/sunny
BVA 2	Event	02/23/2012	1:30 pm	Bert Varner	Clear/sunny
BVA 2	Post-Event	02/24/2012	2:40	Bert Varner	Clear/sunny
BVA 2	Background	02/23/2012	10:45 am	Bert Varner	Clear/sunny
BVA 2	Event	02/23/2012	10:55 am	Bert Varner	Clear/sunny
BVA 2	Post-Event	02/24/2012	1:25 pm	Bert Varner	Clear/sunny
BVA 2	Background	02/23/2012	9:45 am	Bert Varner	Partly cloudy
BVA 2	Event	02/23/2012	10:05 am	Bert Varner	Partly cloudy
BVA 2	Post-Event	02/24/2012	12:55 pm	Bert Varner	Clear/sunny
Skeeter Abate	Background	02/10/2012	1:15 pm	Bert Varner	Overcast
Skeeter Abate	Event	02/14/2012	8:35 am	Bert Varner	Clear/sunny
Skeeter Abate	Post-Event	02/23/2012	1:30 pm	Bert Varner	Clear/sunny
Skeeter Abate	Background	02/10/2012	1:36 pm	Mike Vierra	Overcast
Skeeter Abate	Event	02/14/2012	10:45 am	Mike Vierra	Clear/sunny
Skeeter Abate	Post-Event	02/23/2012	1:15 pm	Mike Vierra	Clear/sunny
GB 1111	Background	02/23/2012	1:00 pm	Mike Vierra	Clear/sunny
GB 1111	Event	02/24/2012	12:45 pm	Mike Vierra	Clear/sunny
GB 1111	Post-Event	02/28/2012	1:00 pm	Mike Vierra	Clear/sunny
GB 1111	Background	02/27/2012	11:30 am	Mike Vierra	Clear/sunny
GB 1111	Event	02/28/2012	10:30 am	Mike Vierra	Overcast
GB 1111	Post-Event	03/01/2012	10:00 am	Mike Vierra	Overcast
Teknar/ALL	Background	03/05/2012	11:00 am	Dale Martin	Clear/sunny
Teknar/ALL	Event	05/05/2012	11:15	Dale Martin	Clear/sunny

**Attachment B****Napa County MAD****2012 NPDES Visual Monitoring Data**

Teknar/ALL	Post-Event	03/07/2012	1:30 pm	Dale Martin	Clear/sunny
Teknar/ALL	Background	03/05/2012	9:30 am	Mike Vierra	Clear/sunny
Teknar/ALL	Event	05/05/2012	12:30 pm	Mike Vierra	Clear/sunny
Teknar/ALL	Post-Event	03/07/2012	1:25 pm	Mike Vierra	Clear/sunny
Teknar/ALL	Background	03/08/2012	1:00 pm	Mike Vierra	Clear/sunny
Teknar/ALL	Event	03/09/2012	11:00 am	Mike Vierra	Clear/sunny
Teknar/ALL	Post-Event	03/12/2012	12:00 pm	Mike Vierra	Partly cloudy
Skeeter Abate	Background	02/28/12	10:30 am	Chris Azevedo	Clear/sunny
Skeeter Abate	Event	03/02/2012	10:30 am	Chris Azevedo	Clear/sunny
Skeeter Abate	Post-Event	03/19/2012	10:30 am	Chris Azevedo	Overcast
altosid pellets	Background	02/28/2012	11:00 am	Chris Azevedo	Clear/sunny
altosid pellets	Event	03/02/2012	9:30 am	Chris Azevedo	Clear/sunny
altosid pellets	Post-Event	03/19/2012	11:00 am	Chris Azevedo	Overcast
Abate pellets	Background	03/09/2012	9:30 am	Chris Azevedo	Clear/sunny
Abate pellets	Event	03/09/2012	9:45 am	Chris Azevedo	Clear/sunny
Abate pellets	Post-Event	03/19/2012	11:30 am	Chris Azevedo	Overcast
Teknar/ALL	Background	03/20/2012	3:30 pm	Mike Vierra	Overcast
Teknar/ALL	Event	03/21/2012	1:00 pm	Mike Vierra	Clear/sunny
Teknar/ALL	Post-Event	03/22/2012	1:00 pm	Mike Vierra	Clear/sunny
BVA	Background	03/20/2012	10:50 am	Mike Vierra	Overcast
BVA	Event	03/21/2012	9:11 am	Mike Vierra	Partly cloudy
BVA	Post-Event	03/22/2012	10:45 am	Mike Vierra	Partly cloudy
BVA	Background	03/20/2012	11:30 am	Mike Vierra	Overcast
BVA	Event	03/21/2012	10:12 am	Mike Vierra	Partly cloudy
BVA	Post-Event	03/22/2012	11:05 am	Mike Vierra	Partly cloudy
Teknar/ALL	Background	03/22/2012	10:00 am	Mike Vierra	Partly cloudy
Teknar/ALL	Event	03/23/2012	9:30 am	Mike Vierra	Partly cloudy
Teknar/ALL	Post-Event	03/26/2012	3:05 pm	Mike Vierra	Overcast
Teknar/ALL	Background	03/20/2012	9:30 am	Dale Martin	Overcast
Teknar/ALL	Event	03/20/2012	10:00 am	Dale Martin	Overcast
Teknar/ALL	Post-Event	03/23/2012	11:15 am	Dale Martin	Clear/sunny
Altosid Pellets	Background	03/19/2012	9:45 am	Dale Martin	Overcast
Altosid Pellets	Event	03/19/2012	10:00 am	Dale Martin	Partly cloudy
Altosid Pellets	Post-Event	03/23/2012	11:30 am	Dale Martin	Clear/sunny
Teknar/All	Background	04/03/2012	12:30pm	Mike Vierra	Partly cloudy
Teknar/All	Event	04/05/2012	10:00 am	Mike Vierra	Clear/sunny
Teknar/All	Post-Event	04/06/2012	9:00 am	Mike Vierra	Clear/sunny



**Attachment B****Napa County MAD****2012 NPDES Visual Monitoring Data**

Vectolex CG	Background	03/26/2012	10:30 am	Bert Varner	Overcast
Vectolex CG	Event	03/27/2012	11:10 am	Bert Varner	Overcast
Vectolex CG	Post-Event	04/05/2012	2:00 pm	Bert Varner	Partly cloudy
Teknar ALL	Background	03/27/2012	9:30	Chris Azevedo	Overcast
Teknar ALL	Event	03/28/2012	9:30 am	Chris Azevedo	Overcast
Teknar ALL	Post-Event	04/02/2012	2:00 pm	Chris Azevedo	Partly cloudy
Teknar, ALL,	Background	03/12/2012	9:30 am	Chris Azevedo	Overcast
Teknar, ALL,	Event	03/12/2012	10:00 am	Chris Azevedo	Overcast
Teknar, ALL,	Post-Event	04/03/2012	1:30 pm	Chris Azevedo	Overcast
Abate pellets	Background	03/09/2012	1:00 pm	Chris Azevedo	Clear/sunny
Abate pellets	Event	03/09/2012	1:15 pm	Chris Azevedo	Clear/sunny
Abate pellets	Post-Event	04/03/2012	12:30 pm	Chris Azevedo	Partly cloudy
Teknar, ALL	Background	03/08/2012	11:00 am	Chris Azevedo	Clear/sunny
Teknar, ALL	Event	03/09/2012	9:00 am	Chris Azevedo	Clear/sunny
Teknar, ALL	Post-Event	04/02/2012	1:45 pm	Chris Azevedo	Overcast
Teknar/ALL	Background	04/16/2012	10:30 am	Mike Vierra	Clear/sunny
Teknar/ALL	Event	04/17/2012	11:00 am	Mike Vierra	Partly cloudy
Teknar/ALL	Post-Event	04/19/2012	2:00 pm	Mike Vierra	Clear/sunny
Teknar/ALL	Background	03/30/2012	9:30 am	Dale Martin	Overcast
Teknar/ALL	Event	03/30/2012	10:00 am	Dale Martin	Overcast
Teknar/ALL	Post-Event	04/10/2012	10:30 am	Dale Martin	Overcast
Altosid Pellets	Background	03/26/2012	10:15 am	Dale Martin	Partly cloudy
Altosid Pellets	Event	03/26/2012	10:30 am	Dale Martin	Partly cloudy
Altosid Pellets	Post-Event	04/16/2012	11:00 am	Dale Martin	Partly cloudy
Altosid Brique	Background	03/26/2012	9:30 am	Dale Martin	Partly cloudy
Altosid Brique	Event	03/26/2012	10:00 am	Dale Martin	Partly cloudy
Altosid Brique	Post-Event	04/16/2012	11:00 am	Dale Martin	Partly cloudy
Altosid Brique	Background	03/27/2012	11:00 am	Dale Martin	Overcast
Altosid Brique	Event	03/27/2012	11:15 am	Dale Martin	Partly cloudy
Altosid Brique	Post-Event	04/17/2012	11:00 am	Dale Martin	Partly cloudy
Teknar/ALL	Background	04/09/2012	11:00 am	Dale Martin	Overcast
Teknar/ALL	Event	04/09/2012	11:30 am	Dale Martin	Overcast
Teknar/ALL	Post-Event	04/10/2012	11:00 am	Dale Martin	Overcast
Vectolex	Background	04/06/2012	10:00 am	Dale Martin	Clear/sunny
Vectolex	Event	04/06/2012	10:30 am	Dale Martin	Clear/sunny
Vectolex	Post-Event	04/10/2012	10:45 am	Dale Martin	Overcast
Teknar\ALL	Background	04/13/2012	9:30 am	Dale Martin	Partly cloudy

**Attachment B****Napa County MAD****2012 NPDES Visual Monitoring Data**

Teknar\ALL	Event	04/13/2012	10:00 am	Dale Martin	Partly cloudy
Teknar\ALL	Post-Event	04/16/2012	12:45 pm	Dale Martin	Clear/sunny
Vectolex CG	Background	04/02/2012	1:10 pm	Bert Varner	Overcast
Vectolex CG	Event	04/03/2012	1:00 pm	Bert Varner	Partly cloudy
Vectolex CG	Post-Event	04/16/2012	1:35 pm	Bert Varner	Clear/sunny
Vectomax WSI	Background	04/02/2012	1:30 pm	Bert Varner	Overcast
Vectomax WSI	Event	04/03/2012	2:15 pm	Bert Varner	Partly cloudy
Vectomax WSI	Post-Event	04/16/2012	2:15 pm	Bert Varner	Partly cloudy
Vectolex CG	Background	04/02/2012	2:15 pm	Bert Varner	Overcast
Vectolex CG	Event	4/03/2012	12:10 pm	Bert Varner	Partly cloudy
Vectolex CG	Post-Event	4/16/2012	12:15 pm	Bert Varner	Clear/sunny
Vectolex WSI	Background	04/02/2012	10:45 am	Bert Varner	Overcast
Vectolex WSI	Event	4/03/2012	11:00 am	Bert Varner	Partly cloudy
Vectolex WSI	Post-Event	4/16/2012	3:20 pm	Bert Varner	Partly cloudy
Vectolex CG	Background	04/04/2012	12:15 pm	Bert Varner	Partly cloudy
Vectolex CG	Event	4/05/2012	11:30 am	Bert Varner	Partly cloudy
Vectolex CG	Post-Event	4/16/2012	2:30 pm	Bert Varner	Partly cloudy
Vectolex WSI	Background	04/05/2012	3:00 pm	Bert Varner	Partly cloudy
Vectolex WSI	Event	4/06/2012	12:30 pm	Bert Varner	Partly cloudy
Vectolex WSI	Post-Event	4/16/2012	3:05 pm	Bert Varner	Partly cloudy
Vectolex CG	Background	04/06/2012	1:45 pm	Bert Varner	Partly cloudy
Vectolex CG	Event	4/09/2012	11:10 am	Bert Varner	Overcast
Vectolex CG	Post-Event	4/16/2012	11:00 am	Bert Varner	Clear/sunny
Vectolex WSI	Background	04/06/2012	1:45 pm	Bert Varner	Partly cloudy
Vectolex WSI	Event	4/09/2012	11:10 am	Bert Varner	Overcast
Vectolex WSI	Post-Event	4/16/2012	11:20 am	Bert Varner	Clear/sunny
Vectolex CG	Background	04/06/2012	2:15 pm	Bert Varner	Partly cloudy
Vectolex CG	Event	4/09/2012	1:40 pm	Bert Varner	Overcast
Vectolex CG	Post-Event	4/16/2012	10:00 am	Bert Varner	Clear/sunny
Vectolex CG	Background	04/16/2012	11:15	Dale Martin	Clear/sunny
Vectolex CG	Event	04/16/2012	11:30 am	Dale Martin	Clear/sunny
Vectolex CG	Post-Event	04/23/2012	2:08 pm	Dale Martin	Partly cloudy
Abate pellets,	Background	03/20/2012	1:00 pm	Chris Azevedo	Partly cloudy
Abate pellets,	Event	03/21/2012	1:30 pm	Chris Azevedo	Partly cloudy
Abate pellets,	Post-Event	04/18/2012	2:00 pm	Chris Azevedo	Partly cloudy
Teknar, ALL	Background	04/02/2012	9:30 am	Chris Azevedo	Partly cloudy
Teknar, ALL	Event	04/02/2012	10:30 am	Chris Azevedo	Partly cloudy

**Attachment B****Napa County MAD****2012 NPDES Visual Monitoring Data**

Teknar, ALL	Post-Event	04/16/2012	9:30 am	Chris Azevedo	Partly cloudy
Vectolex CG	Background	04/16/2012	11:15 am	Bert Varner	Clear/sunny
Vectolex CG	Event	04/16/2012	11:30 am	Bett Varner	Clear/sunny
Vectolex CG	Post-Event	04/24/2012	2:20 pm	Bert Varner	Partly cloudy
Vectolex CG	Background	04/16/2012	10:30 am	Bert Varner	Clear/sunny
Vectolex CG	Event	04/16/2012	10:45 am	Bett Varner	Clear/sunny
Vectolex CG	Post-Event	04/24/2012	2:20 pm	Bert Varner	Partly cloudy
BVA 2	Background	04/16/2012	10:30 am	Bert Varner	Clear/sunny
BVA 2	Event	04/16/2012	10:45 am	Bett Varner	Clear/sunny
BVA 2	Post-Event	04/24/2012	2:20 pm	Bert Varner	Partly cloudy
BVA 2	Background	04/16/2012	2:00 pm	Bert Varner	Partly cloudy
BVA 2	Event	04/19/2012	2:05 pm	Bett Varner	Partly cloudy
BVA 2	Post-Event	04/20/2012	1:05 pm	Bert Varner	Clear/sunny
BVA 2	Background	04/19/2012	1:05 pm	Bert Varner	Partly cloudy
BVA 2	Event	04/19/2012	2:30 pm	Bett Varner	Partly cloudy
BVA 2	Post-Event	04/20/2012	12:00 pm	Bert Varner	Clear/sunny
BVA 2	Background	04/23/2012	10:00 am	Mike Vierra	Overcast
BVA 2	Event	04/24/2012	9:00 am	Mike Vierra	Partly cloudy
BVA 2	Post-Event	04/26/2012	8:50 am	Mike Vierra	Overcast
Teknar/Altosi	Background	04/23/2012	12:30 pm	Mike Vierra	Partly cloudy
Teknar/Altosi	Event	04/24/2012	10:00 am	Mike Vierra	Partly cloudy
Teknar/Altosi	Post-Event	04/26/2012	9:50 am	Mike Vierra	Overcast
BVA 2	Background	04/23/2012	9:22 am	Mike Vierra	Partly cloudy
BVA 2	Event	04/24/2012	9:22 am	Mike Vierra	Partly cloudy
BVA 2	Post-Event	04/26/2012	9:15 am	Mike Vierra	Overcast
Teknar HP-D)	Background	04/25/2012	3:10 pm	Bert Varner	Overcast
Teknar HP-D)	Event	04/26/2012	1:30 pm	Bert Varner	Partly cloudy
Teknar HP-D)	Post-Event	04/27/2012	12:50 pm	Bert Varner	Clear/sunny
Teknar HP-D)	Background	04/24/2012	11:45 am	Bert Varner	Partly cloudy
Teknar HP-D)	Event	04/25/2012	2:45 pm	Bert Varner	Overcast
Teknar HP-D)	Post-Event	04/27/2012	12:05 pm	Bert Varner	Clear/sunny
Teknar HP-D)	Background	04/24/2012	10:30 am	Bert Varner	Partly cloudy
Teknar HP-D)	Event	04/25/2012	11:10 am	Bert Varner	Overcast
Teknar HP-D)	Post-Event	04/27/2012	11:45 am	Bert Varner	Clear/sunny
Teknar HP-D)	Background	04/24/2012	1:15 pm	Bert Varner	Partly cloudy
Teknar HP-D)	Event	04/25/2012	11:15 am	Bert Varner	Overcast
Teknar HP-D)	Post-Event	04/27/2012	10:40 am	Bert Varner	Clear/sunny

**Attachment B****Napa County MAD****2012 NPDES Visual Monitoring Data**

Teknar HP-D <sub>1</sub> Background	04/23/2012	2:50 pm	Bert Varner	Partly cloudy
Teknar HP-D <sub>1</sub> Event	04/24/2012	1:30 pm	Bert Varner	Partly cloudy
Teknar HP-D <sub>1</sub> Post-Event	04/26/2012	11:45 am	Bert Varner	Clear/sunny
Teknar HP-D <sub>2</sub> Background	04/23/2012	3:00 pm	Bert Varner	Partly cloudy
Teknar HP-D <sub>2</sub> Event	04/24/2012	2:15 pm	Bert Varner	Partly cloudy
Teknar HP-D <sub>2</sub> Post-Event	04/26/2012	12:05 pm	Bert Varner	Partly cloudy
Vectomax W <sub>1</sub> Background	04/19/2012	9:45 am	Bert Varner	Clear/sunny
Vectomax W <sub>1</sub> Event	04/19/2012	10:30 am	Bert Varner	Clear/sunny
Vectomax W <sub>1</sub> Post-Event	04/26/2012	1:40 pm	Bert Varner	Partly cloudy
Vectomax C <sub>1</sub> Background	04/19/2012	11:10 am	Bert Varner	Clear/sunny
Vectomax C <sub>1</sub> Event	04/19/2012	11:45 am	Bert Varner	Clear/sunny
Vectomax C <sub>1</sub> Post-Event	04/26/2012	1:55 pm	Bert Varner	Partly cloudy
Vectomax C <sub>2</sub> Background	04/18/2012	2:55 pm	Bert Varner	Partly cloudy
Vectomax C <sub>2</sub> Event	04/18/2012	2:20 pm	Bert Varner	Overcast
Vectomax C <sub>2</sub> Post-Event	04/25/2012	12:10 pm	Bert Varner	Overcast
Vectomax C <sub>3</sub> Background	04/17/2012	1:50 pm	Bert Varner	Partly cloudy
Vectomax C <sub>3</sub> Event	04/18/2012	1:30 pm	Bert Varner	Overcast
Vectomax C <sub>3</sub> Post-Event	04/25/2012	12:10 pm	Bert Varner	Overcast
Vectomax C <sub>4</sub> Background	04/16/2012	1:45 pm	Bert Varner	Partly cloudy
Vectomax C <sub>4</sub> Event	04/17/2012	2:30 pm	Bert Varner	Partly cloudy
Vectomax C <sub>4</sub> Post-Event	04/25/2012	10:30 am	Bert Varner	Overcast
Vectomax C <sub>5</sub> Background	04/16/2012	2:35 pm	Bert Varner	Partly cloudy
Vectomax C <sub>5</sub> Event	04/17/2012	10:30 am	Bert Varner	Partly cloudy
Vectomax C <sub>5</sub> Post-Event	04/25/2012	12:30 pm	Bert Varner	Overcast
Teknar/altosic Background	04/24/2012	2:10 pm	Mike Vierra	Partly cloudy
Teknar/altosic Event	04/25/2012	11:30 am	Mike Vierra	Partly cloudy
Teknar/altosic Post-Event	04/27/2012	10:54 am	Mike Vierra	Clear/sunny
Teknar/altosic Background	04/24/2012	2:00 pm	Mike Vierra	Partly cloudy
Teknar/altosic Event	04/25/2012	11:45 am	Mike Vierra	Partly cloudy
Teknar/altosic Post-Event	04/27/2012	10:55 am	Mike Vierra	Clear/sunny
Teknar/altosic Background	04/24/2012	2:45 pm	Mike Vierra	Partly cloudy
Teknar/altosic Event	04/25/2012	11:30 am	Mike Vierra	Partly cloudy
Teknar/altosic Post-Event	04/27/2012	11:05 am	Mike Vierra	Clear/sunny
Altosid Pellets Background	04/04/2012	11:00 am	Chris Azevedo	Partly cloudy
Altosid Pellets Event	04/04/2012	11:30 am	Chris Azevedo	Partly cloudy
Altosid Pellets Post-Event	05/01/2012	1:00 pm	Chris Azevedo	Clear/sunny
Teknar, All Background	04/16/2012	9:30 am	Chris Azevedo	Partly cloudy

**Attachment B****Napa County MAD****2012 NPDES Visual Monitoring Data**

Teknar, All	Event	04/16/2012	9:40 am	Chris Azevedo	Partly cloudy
Teknar, All	Post-Event	05/01/2012	1:30 pm	Chris Azevedo	Clear/sunny
Teknar, Altos	Background	04/26/2012	12:00 pm	Mike Vierra	Clear/sunny
Teknar, Altos	Event	04/27/2012	10:35 am	Mike Vierra	Clear/sunny
Teknar, Altos	Post-Event	04/30/2012	10:00 am	Mike Vierra	Clear/sunny
Teknar, Altos	Background	04/24/2012	2:00 pm	Mike Vierra	Partly cloudy
Teknar, Altos	Event	04/25/2012	11:35 am	Mike Vierra	Partly cloudy
Teknar, Altos	Post-Event	04/27/2012	11:15 am	Mike Vierra	Clear/sunny
BVA 2	Background	04/24/2012	2:00 pm	Mike Vierra	Partly cloudy
BVA 2	Event	04/24/2012	2:00 pm	Mike Vierra	Partly cloudy
BVA 2	Post-Event	04/27/2012	11:25 am	Mike Vierra	Clear/sunny
Teknar HP-D,	Background	04/26/2012	2:45 pm	Bert Varner	Partly cloudy
Teknar HP-D,	Event	04/27/2012	1:25 pm	Bert Varner	Clear/sunny
Teknar HP-D,	Post-Event	04/30/2012	11:55 am	Bert Varner	Clear/sunny
Vectolex CG	Background	04/20/2012	3:05 pm	Bert Varner	Clear/sunny
Vectolex CG	Event	04/25/2012	12:00 pm	Bert Varner	Partly cloudy
Vectolex CG	Post-Event	04/30/2012	11:00 am	Bert Varner	Clear/sunny
Altosid Pellets	Background	04/09/2012	2:05 pm	Bert Varner	Overcast
Altosid Pellets	Event	04/10/2012	1:30 pm	Bert Varner	Partly cloudy
Altosid Pellets	Post-Event	04/30/2012	11:30 am	Bert Varner	Clear/sunny
Altosid Pellets	Background	04/06/2012	1:30 pm	Bert Varner	Partly cloudy
Altosid Pellets	Event	04/09/2012	1:15 pm	Bert Varner	Overcast
Altosid Pellets	Post-Event	04/30/2012	11:20 am	Bert Varner	Clear/sunny
BVA 2	Background	04/30/2012	2:00 pm	Bert Varner	Clear/sunny
BVA 2	Event	04/30/2012	2:20 pm	Bert Varner	Clear/sunny
BVA 2	Post-Event	05/01/2012	2:20 pm	Bert Varner	Clear/sunny
BVA 2	Background	04/30/2012	12:10 pm	Bert Varner	Clear/sunny
BVA 2	Event	04/30/2012	12:40 pm	Bert Varner	Clear/sunny
BVA 2	Post-Event	05/01/2012	2:30 pm	Bert Varner	Clear/sunny
ALL/Teknar F	Background	05/03/2012	11:00 am	Bert Varner	Overcast
ALL/Teknar F	Event	05/04/2012	2:15 pm	Bert Varner	Clear/sunny
ALL/Teknar F	Post-Event	05/07/2012	1:55 pm	Bert Varner	Clear/sunny
ALL/Teknar F	Background	05/03/2012	10:50 am	Bert Varner	Overcast
ALL/Teknar F	Event	05/04/2012	1:20 pm	Bert Varner	Clear/sunny
ALL/Teknar F	Post-Event	05/07/2012	12:20 pm	Bert Varner	Clear/sunny
ALL/Teknar F	Background	05/03/2012	10:30 am	Bert Varner	Overcast
ALL/Teknar F	Event	05/04/2012	12:55 pm	Bert Varner	Clear/sunny

**Attachment B****Napa County MAD****2012 NPDES Visual Monitoring Data**

ALL/Teknar F Post-Event	05/07/2012	12:40 pm	Bert Varner	Clear/sunny
ALL/Teknar F Background	05/03/2012	10:15 am	Bert Varner	Overcast
ALL/Teknar F Event	05/04/2012	12:10 pm	Bert Varner	Clear/sunny
ALL/Teknar F Post-Event	05/07/2012	12:30 pm	Bert Varner	Clear/sunny
ALL/Teknar F Background	05/03/2012	9:50 am	Bert Varner	Overcast
ALL/Teknar F Event	05/04/2012	10:40 am	Bert Varner	Clear/sunny
ALL/Teknar F Post-Event	05/07/2012	2:10 pm	Bert Varner	Clear/sunny
ALL/Teknar F Background	05/03/2012	9:30 am	Bert Varner	Overcast
ALL/Teknar F Event	05/04/2012	10:20 am	Bert Varner	Clear/sunny
ALL/Teknar F Post-Event	05/07/2012	2:20 pm	Bert Varner	Clear/sunny
ALL/Teknar F Background	05/03/2012	11:10 am	Bert Varner	Overcast
ALL/Teknar F Event	05/04/2012	2:30 pm	Bert Varner	Clear/sunny
ALL/Teknar F Post-Event	05/07/2012	1:25 pm	Bert Varner	Clear/sunny
BVA 2 Background	04/30/2012	12:00 pm	Mike Vierra	Clear/sunny
BVA 2 Event	05/01/2012	11:50 am	Mike Vierra	Hazy
BVA 2 Post-Event	05/02/2012	11:45 am	Mike Vierra	Overcast
Teknar/altosic Background	05/01/2012	2:00 pm	Mike Vierra	Overcast
Teknar/altosic Event	05/02/2012	11:30 am	Mike Vierra	Overcast
Teknar/altosic Post-Event	05/04/2012	11:00 am	Mike Vierra	Clear/sunny
Teknar/altosic Background	05/01/2012	2:15 pm	Mike Vierra	Hazy
Teknar/altosic Event	05/02/2012	8:36 am	Mike Vierra	Hazy
Teknar/altosic Post-Event	05/04/2012	8:20 am	Mike Vierra	Partly cloudy
Altosid pellets Background	04/10/2012	1:00 pm	Dale Martin	Overcast
Altosid pellets Event	04/11/2012	11:00 am	Dale Martin	Partly cloudy
Altosid pellets Post-Event	05/02/2012	3:00 pm	Dale Martin	Partly cloudy
Teknar/ALL Background	04/30/2012	9:15 am	Dale Martin	Partly cloudy
Teknar/ALL Event	04/30/2012	9:30 am	Dale Martin	Partly cloudy
Teknar/ALL Post-Event	05/02/2012	2:45 pm	Dale Martin	Partly cloudy
Abate pellets/ Background	04/09/2012	1:15 am	Chris Azevedo	Overcast
Abate pellets/ Event	04/09/2012	1:15 pm	Chris Azevedo	Overcast
Abate pellets/ Post-Event	05/02/2012	1:15 pm	Chris Azevedo	Clear/sunny
Abate pellets/ Background	04/18/2012	1:30 pm	Chris Azevedo	Partly cloudy
Abate pellets/ Event	04/19/2012	9:00 am	Chris Azevedo	Clear/sunny
Abate pellets/ Post-Event	05/02/2012	1:00 pm	Chris Azevedo	Clear/sunny
ALL/Teknar F Background	05/09/2012	2:10 pm	Bert Varner	Clear/sunny
ALL/Teknar F Event	05/10/2012	12:45 pm	Bert Varner	Clear/sunny
ALL/Teknar F Post-Event	05/14/2012	1:35 pm	Bert Varner	Partly cloudy

**Attachment B****Napa County MAD****2012 NPDES Visual Monitoring Data**

BVA/Vectolex Background	05/02/2012	3:05 pm	Bert Varner	Overcast
BVA/Vectolex Event	05/03/2012	12:50 pm	Bert Varver	Overcast
BVA/Vectolex Post-Event	05/10/2012	1:55 pm	Bert Varner	Clear/sunny
Vectolex CG Background	04/30/2012	2:45 pm	Bert Varner	Clear/sunny
Vectolex CG Event	05/01/2012	1:45 pm	Bert Varver	Clear/sunny
Vectolex CG Post-Event	05/08/12	1:20 pm	Bert Varner	Clear/sunny
Teknar/Altosid Background	05/07/2012	12:00 pm	Bert Varner	Clear/sunny
Teknar/Altosid Event	05/07/2012	2:00 pm	Mike Vierra	Clear/sunny
Teknar/Altosid Post-Event	05/09/2012	1:30 pm	Mike Vierra	Clear/sunny
Vectomax W Background	05/08/2012	1:00 pm	Dale Martin	Clear/sunny
Vectomax W Event	05/08/2012	1:15 pm	Dale Martin	Clear/sunny
Vectomax W Post-Event	05/11/2012	1:30 pm	Dale Martin	Clear/sunny
Altosid Brique Background	05/16/2012	10:15 am	Dale Martin	Partly cloudy
Altosid Brique Event	04/16/2012	10:30 am	Dale Martin	Partly cloudy
Altosid Brique Post-Event	05/07/2012	10:00 am	Dale Martin	Clear/sunny
Abate Pellets Background	04/02/2012	2:00 pm	Chris Azevedo	Partly cloudy
Abate Pellets Event	04/03/2012	11:00 am	Chris Azevedo	Partly cloudy
Abate Pellets Post-Event	05/17/2012	12:40 pm	Chris Azevedo	Clear/sunny
Altosid Pellets Background	05/03/2012	1:30 pm	Chris Azevedo	Overcast
Altosid Pellets Event	05/04/2012	9:30 am	Chris Azevedo	Partly cloudy
Altosid Pellets Post-Event	05/17/2012	12:30 pm	Chris Azevedo	Clear/sunny
Altosid Pellets Background	04/18/2012	1:00 pm	Chris Azevedo	Partly cloudy
Altosid Pellets Event	04/19/2012	9:45 am	Chris Azevedo	Clear/sunny
Altosid Pellets Post-Event	05/17/2012	11:30 am	Chris Azevedo	Clear/sunny
abate pellets Background	04/16/2012	1:30 pm	Chris Azevedo	Clear/sunny
abate pellets Event	04/16/2012	1:35 pm	Chris Azevedo	Clear/sunny
abate pellets Post-Event	05/17/2012	9:30 am	Chris Azevedo	Clear/sunny
MGK Pyrocid Background	05/16/2012	12:20 pm	Bert Varner	Clear/sunny
MGK Pyrocid Event	05/17/2012	1:40 pm	Bert Varner	Clear/sunny
MGK Pyrocid Post-Event	NA			Clear/sunny
MGK Pyrocid Background	05/16/2012	12:05 pm	Bert Varner	Clear/sunny
MGK Pyrocid Event	05/17/2012	8:05 am	Bert Varner	Clear/sunny
MGK Pyrocid Post-Event	NA			Clear/sunny
MGK Pyrocid Background	05/15/2012	9:30 am	Bert Varner	Partly cloudy
MGK Pyrocid Event	05/16/2012	6:30 am	Bert Varner	Overcast
MGK Pyrocid Post-Event	NA			Clear/sunny
Teknar, ALL Background	04/24/2012	10:00 am	Chris Azevedo	Overcast

**Attachment B****Napa County MAD****2012 NPDES Visual Monitoring Data**

Teknar, ALL	Event	04/24/2012	10:04 am	Chris Azevedo	Overcast
Teknar, ALL	Post-Event	05/21/2012	12:45 pm	Chris Azavedo	Clear/sunny
Teknar, ALL	Background	05/17/2012	11:30 am	Dale Martin	Clear/sunny
Teknar, ALL	Event	05/17/2012	11:45 am	Dale Martin	Clear/sunny
Teknar, ALL	Post-Event	05/18/2012	9:30 am	Dale Martin	Clear/sunny
Teknar, ALL	Background	05/17/2012	9:00 am	Dale Martin	Clear/sunny
Teknar, ALL	Event	05/17/2012	9:15 am	Dale Martin	Clear/sunny
Teknar, ALL	Post-Event	05/18/2012	9:00 am	Dale Martin	Clear/sunny
MGK Pyrocid	Background	05/23/2012	2:10 pm	Bert Varner	Clear/sunny
MGK Pyrocid	Event	05/25/2012	2:15 pm	Bert Varner	Partly cloudy
MGK Pyrocid	Post-Event	NA Adulticide/no post			
MGK Pyrocid	Background	05/23/2012	2:45 pm	Bert Varner	Clear/sunny
MGK Pyrocid	Event	05/25/2012	1:25 pm	Bert Varner	Partly cloudy
MGK Pyrocid	Post-Event	NA Adulticide/no post			
MGK Pyrocid	Background	05/23/2012	1:55 pm	Bert Varner	Clear/sunny
MGK Pyrocid	Event	05/25/2012	4:10 pm	Bert Varner	Partly cloudy
MGK Pyrocid	Post-Event	NA Adulticide/no post			
MGK Pyrocid	Background	05/23/2012	10:45 am	Bert Varner	Clear/sunny
MGK Pyrocid	Event	05/24/2012	1:50 pm	Bert Varner	Clear/sunny
MGK Pyrocid	Post-Event	NA Adulticide/no post			
MGK Pyrocid	Background	05/23/2012	10:45 am	Bert Varner	Clear/sunny
MGK Pyrocid	Event	05/24/2012	2:50 pm	Bert Varner	Clear/sunny
MGK Pyrocid	Post-Event	NA Adulticide/no post			
BVA 2	Background	05/21/2012	2:00 pm	Mike Vierra	Partly cloudy
BVA 2	Event	05/22/2012	1:00 pm	Mike Vierra	Clear/sunny
BVA 2	Post-Event	05/23/2012	9:30 am	Mike Vierra	Clear/sunny
Teknar/Altosi	Background	05/21/2012	10:00 am	Mike Vierra	Hazy
Teknar/Altosi	Event	05/22/2012	9:50 am	Mike Vierra	Clear/sunny
Teknar/Altosi	Post-Event	05/24/2012	6:25 am	Mike Vierra	Clear/sunny
Teknar/ALL	Background	05/03/2012	1:00 pm	Chris Azevedo	Overcast
Teknar/ALL	Event	05/03/2012	1:15 pm	Chris Azevedo	Overcast
Teknar/ALL	Post-Event	05/26/2012	2:30 pm	Chris Azevedo	Partly cloudy
Teknar/ALL	Background	05/01/2012	1:45 pm	Chris Azevedo	Clear/sunny
Teknar/ALL	Event	05/01/2012	1:50 pm	Chris Azevedo	Clear/sunny
Teknar/ALL	Post-Event	05/26/2012	9:00 am	Chris Azevedo	Clear/sunny
Vectomax W	Background	05/29/2012	10:45 am	Bert Varner	Clear/sunny
Vectomax W	Event	05/29/2012	11:25	Bert Varner	Clear/sunny



**Attachment B****Napa County MAD****2012 NPDES Visual Monitoring Data**

Vectomax W	Post-Event	06/06/2012	10:30 am	Bert Varner	Clear/sunny
MGK Pyrocid	Background	05/31/2012	1:05 pm	Bert Varner	Clear/sunny
MGK Pyrocid	Event	06/31/2012	4:05 pm	Bert Varner	Clear/sunny
MGK Pyrocid	Post-Event	NA Adulticide-no post			Clear/sunny
MGK Pyrocid	Background	06/07/2012	11:30 am	Dale Martin	Clear/sunny
MGK Pyrocid	Event	06/08/2012	3:45 pm	Dale Martin	Clear/sunny
MGK Pyrocid	Post-Event	None, adulticide			
MGK Pyrocid	Background	06/14/2012	12:40 pm	Bert Varner	Clear/sunny
MGK Pyrocid	Event	06/15/2012	3:40 pm	Bert Varner	Clear/sunny
MGK Pyrocid	Post-Event	None, adulticide			
MGK Pyrocid	Background	06/14/2012	1:20 pm	Bert Varner	Clear/sunny
MGK Pyrocid	Event	06/15/2012	4:10 pm	Bert Varner	Clear/sunny
MGK Pyrocid	Post-Event	None, adulticide			
Teknar/ALL	Background	06/18/2012	11:00 am	Mike Vierra	Overcast
Teknar/ALL	Event	06/19/2012	10:00 am	Mike Vierra	Clear/sunny
Teknar/ALL	Post-Event	06/20/2012	9:00 am	Mike Vierra	Clear/sunny
Teknar/ALL	Background	06/04/2012	1:00 pm	Mike Vierra	Overcast
Teknar/ALL	Event	06/05/2012	11:00 am	Mike Vierra	Clear/sunny
Teknar/ALL	Post-Event	06/06/2012	10:00 am	Mike Vierra	Clear/sunny
Teknar/ALL	Background	06/12/2012	11:00 am	Mike Vierra	Clear/sunny
Teknar/ALL	Event	06/13/2012	10:00 am	Mike Vierra	Clear/sunny
Teknar/ALL	Post-Event	06/15/2012	10:00 am	Mike Vierra	Clear/sunny
Teknar/ALL	Background	05?16/2012	11:45 am	Chris Azevedo	Clear/sunny
Teknar/ALL	Event	05?13/2012	12:00 pm	Chris Azevedo	Clear/sunny
Teknar/ALL	Post-Event	06/08/2012	1:00 pm	Chris Azevedo	Clear/sunny
Abate Pellets	Background	05?10/2012	10:45 am	Chris Azevedo	Clear/sunny
Abate Pellets	Event	05?10/2012	11:00 am	Chris Azevedo	Clear/sunny
Abate Pellets	Post-Event	06/08/2012	12:30 pm	Chris Azevedo	Clear/sunny
Abate Pellets	Background	05?16/2012	9:30 am	Chris Azevedo	Clear/sunny
Abate Pellets	Event	05?16/2012	10:00 am	Chris Azevedo	Clear/sunny
Abate Pellets	Post-Event	05/26/2012	9:00 am	Chris Azevedo	Partly cloudy
Teknar, ALL	Background	05?10/2012	1:30 pm	Chris Azevedo	Clear/sunny
Teknar, ALL	Event	05?10/2012	1:45 pm	Chris Azevedo	Clear/sunny
Teknar, ALL	Post-Event	06/14/2012	1115 am	Chris Azevedo	Clear/sunny
Teknar, ALL	Background	05/21/2012	12:45 pm	Chris Azevedo	Clear/sunny
Teknar, ALL	Event	05/21/2012	1:45 pm	Chris Azevedo	Clear/sunny
Teknar, ALL	Post-Event	06/12/2012	2:30 pm	Chris Azevedo	Clear/sunny

**Attachment B****Napa County MAD****2012 NPDES Visual Monitoring Data**

Teknar, ALL Background	05/26/2012	9:00 am	Chris Azevedo	Partly cloudy
Teknar, ALL Event	05/26/2012	9:20 am	Chris Azevedo	Partly cloudy
Teknar, ALL Post-Event	06/12/2012	2:30 pm	Chris Azevedo	Clear/sunny
Altosid Pellets Background	05/14/2012	9:30 am	Mike Vierra	Clear/sunny
Altosid Pellets Event	05/14/2012	11:00 am	Mike Vierra	Overcast
Altosid Pellets Post-Event	06/14/2012	10:00 am	Mike Vierra	Clear/sunny
Vectomax W# Background	06/11/2012	2 pm	Jim MacLellan	Clear/sunny
Vectomax W# Event	06/12/2012	9:30 am	Jim MacLellan	Clear/sunny
Vectomax W# Post-Event	06/26/2012	10:00 am	Jim MacLellan	Clear/sunny
Altosid Birque Background	06/11/2012	2 pm	Jim MacLellan	Clear/sunny
Altosid Birque Event	06/12/2012	9:30 am	Jim MacLellan	Clear/sunny
Altosid Birque Post-Event	06/26/2012	10:00 am	Jim MacLellan	Clear/sunny
Altosid Pellets Background	05/12/2012	11:00 am	Chris Azevedo	Clear/sunny
Altosid Pellets Event	05/12/2012	11:15 pm	Chris Azevedo	Clear/sunny
Altosid Pellets Post-Event	06/29/2012	11:30 am	Chris Azevedo	Partly cloudy
Altosid Pellets Background	06/11/2012	9:30 am	Chris Azevedo	Clear/sunny
Altosid Pellets Event	06/11/2012	9:45 am	Chris Azevedo	Clear/sunny
Altosid Pellets Post-Event	06/20/2012	10:30 am	Chris Azevedo	Clear/sunny
Vectomax W# Background	05/14/2012	1:30 pm	Chris Azevedo	Clear/sunny
Vectomax W# Event	05/14/2012	1:45 pm	Chris Azevedo	Clear/sunny
Vectomax W# Post-Event	06/22/2012	10:30 am	Chris Azevedo	Clear/sunny
Abate Pellets Background	05/23/2012	1:30 pm	Chris Azevedo	Clear/sunny
Abate Pellets Event	05/23/2012	1:45 pm	Chris Azevedo	Clear/sunny
Abate Pellets Post-Event	06/17/2012	1:00 pm	Chris Azevedo	Clear/sunny
Altosid Pellets Background	05/14/2012	2:30 pm	Chris Azevedo	Clear/sunny
Altosid Pellets Event	05/15/2012	1:30 pm	Chris Azevedo	Clear/sunny
Altosid Pellets Post-Event	06/20/2012	1:00 pm	Chris Azevedo	Clear/sunny
Abate Pellets Background	05/10/2012	12:45 pm	Chris Azevedo	Clear/sunny
Abate Pellets Event	05/10/2012	1:00 pm	Chris Azevedo	Clear/sunny
Abate Pellets Post-Event	06/20/2012	1:30 pm	Chris Azevedo	Clear/sunny
Vectomax W# Background	06/25/2012	12:30 pm	Dale Martin	Partly cloudy
Vectomax W# Event	06/25/2012	12:45	Dale Martin	Partly cloudy
Vectomax W# Post-Event	07/10/2012	2:30 pm	Dale Martin	Clear/sunny
Skeeter Abate Background	06/18/2012	10:20 am	Bert Varner	Partly cloudy
Skeeter Abate Event	06/20/2012	1:40 pm	Bert Varner	Clear/sunny
Skeeter Abate Post-Event	07/9/2012	1:25 pm	Bert Varner	Clear/sunny
Abate Pellets Background	06/25/2012	10:30	Chris Azevedo	Partly cloudy

**Attachment B****Napa County MAD****2012 NPDES Visual Monitoring Data**

Abate Pellets Event	06/25/2012	10:40	Chris Azevedo	Partly cloudy
Abate Pellets Post-Event	07/10/2012	1:30 pm	Chris Azevedo	Clear/sunny
Vectomax W# Background	06/08/2012	10:40 am	Chris Azevedo	Clear/sunny
Vectomax W# Event	06/08/2012	11:00 am	Chris Azevedo	Clear/sunny
Vectomax W# Post-Event	07/13/2012	11:20 AM	Chris Azevedo	Clear/sunny
Abate Pellets Background	06/19/2012	10:00 am	Chris Azevedo	Clear/sunny
Abate Pellets Event	06/19/2012	10:15 am	Chris Azevedo	Clear/sunny
Abate Pellets Post-Event	07/13/2012	12:30 pm	Chris Azevedo	Clear/sunny

**Attachment B**  
**Napa County MAD**  
**2012 NPDES Visual Monitoring Data**

Column11	Column12	Column13	Visual Observation	Column14	Column15	Column16
Precipitation	Wind	Air Temperature	Water Color	Water Clarity	Floating/Suspended Matter	Bottom Deposits
None	Light breeze	Warm/mild	Colorless	Clear	Not Observed	Observed
None	Light breeze	Warm/mild	Colorless	Clear	Not Observed	Observed
None	Calm	Warm/mild	Colorless	Clear	Not Observed	Observed
Foggy	Calm	Warm/mild	Brown	Cloudy	Observed	Observed
None	Light breeze	Warm/mild	Brown	Cloudy	Observed	Observed
None	Calm	Warm/mild	Brown	Cloudy	Observed	Observed
None	Light breeze	Warm/mild	Colorless	Clear	Not Observed	Observed
None	Light breeze	Warm/mild	Colorless	Clear	Not Observed	Observed
None	Calm	Warm/mild	Colorless	Clear	Not Observed	Observed
None	Light breeze	Warm/mild	Brown	Clear	Not Observed	Observed
None	Light breeze	Warm/mild	Brown	Clear	Not Observed	Observed
None	Calm	Cool	Brown	Clear	Not Observed	Observed
None	Light breeze	Warm/mild	Colorless	Clear	Not Observed	Observed
None	Light breeze	Warm/mild	Colorless	Clear	Not Observed	Observed
None	Calm	Cool	Colorless	Clear	Not Observed	Observed
None	Calm	Cool	Colorless	Clear	Observed	Observed
None	Light breeze	Cool	Colorless	Clear	Observed	Observed
None	Calm	Cool	Colorless	Clear	Observed	Observed
None	Calm	Warm/mild	Brown	Cloudy	Observed	Observed
None	Calm	Warm/mild	Brown	Cloudy	Observed	Observed
None	Light breeze	Cool	Brown	Cloudy	Observed	Observed
None	Calm	Cool	Brown	Clear	Not Observed	Not Observed
None	Calm	Cool	Brown	Clear	Not Observed	Not Observed
None	Calm	Cool	Brown	Clear	Not Observed	Not Observed
none	light breeze	warm/mild	green	clear	observed	Observed
none	calm	warm/mild	green	clear	observed	Observed
none	calm	warm/mild	green	clear	observed	Observed
none	light breeze	warm/mild	colorless	clear	not observed	Observed
none	calm	cool	colorless	clear	not observed	Observed

**Attachment B****Napa County MAD****2012 NPDES Visual Monitoring Data**

none	calm	cool	colorless	clear	not observed	Observed
none	calm	warm/mild	colorless	clear	observed	Not observed
none	calm	cool	colorless	clear	observed	Not observed
none	calm	warm/mild	colorless	clear	observed	Not observed
none	calm	warm/mild	colorless	clear	observed	Not observed
none	calm	cool	colorless	clear	observed	Not observed
none	calm	cool	colorless	clear	observed	Not observed
none	calm	warm/mild	brown	clear	observed	Observed
none	light breeze	cool	brown	clear	observed	Observed
none	calm	cool	brown	clear	observed	Observed
none	calm	warm/mild	colorless	clear	not observed	Not observed
none	calm	warm/mild	colorless	clear	not observed	Not observed
none	calm	warm/mild	colorless	clear	not observed	Not observed
none	calm	warm/mild	brown	murky	observed	Observed
none	light breeze	cool	brown	murky	observed	Observed
drizzle	light breeze	cool	brown	murky	observed	Observed
none	calm	cool	colorless	clear	not observed	Observed
none	calm	cool	colorless	clear	not observed	Observed
intermittent showers	calm	cool	colorless	clear	not observed	Observed
none	calm	cool	brown	murky	observed	Observed
none	calm	cool	brown	murky	observed	Observed
intermittent showers	calm	cool	brown	murky	observed	Observed
intermittent showers	calm	cool	brown	murky	observed	Observed
intermittent showers	calm	cool	brown	murky	observed	Observed
intermittent showers	calm	cool	brown	murky	observed	Observed
intermittent showers	calm	cool	brown	murky	observed	Observed
None	Calm	Cool	Colorless	Clear	Not Observed	Observed
None	Calm	Cool	Colorless	Clear	Not Observed	Not Observed
None	Calm	Warm/mild	Colorless	Clear	Not Observed	Observed
None	Calm	Cool	Colorless	Clear	Observed	Observed
None	Calm	Cool	Colorless	Clear	Observed	Observed
None	Calm	Warm/mild	Colorless	Clear	Observed	Observed
None	Calm	Cool	Brown	Murky	Observed	Observed
Drizzle	Calm	Cool	Brown	Murky	Observed	Observed
None	Calm	Warm/mild	Brown	Clear	Observed	Observed
None	Calm	Cool	Colorless	Murky	Not Observed	Not Observed
None	Calm	Cool	Colorless	Murky	Not Observed	Not Observed
None	Calm	Cool	Colorless	Murky	Not Observed	Not Observed

**Attachment B****Napa County MAD****2012 NPDES Visual Monitoring Data**

None	Light breeze	Warm/mild	Brown	Clear	Not Observed	Not Observed
None	Light breeze	Warm/mild	Brown	Clear	Not Observed	Not Observed
None	Calm	Warm/mild	Brown	Clear	Not Observed	Not Observed
None	Calm	Warm/mild	Colorless	Clear	Not Observed	Not Observed
None	Calm	Warm/mild	Colorless	Clear	Not Observed	Not Observed
None	Calm	Warm/mild	Colorless	Clear	Not Observed	Not Observed
None	Calm	Warm/mild	Colorless	Clear	Not Observed	Not Observed
None	Calm	Warm/mild	Colorless	Clear	Not Observed	Not Observed
None	Calm	Warm/mild	Colorless	Clear	Not Observed	Not Observed
None	Calm	Warm/mild	Colorless	Clear	Observed	Observed
None	Calm	Warm/mild	Colorless	Clear	Observed	Observed
None	Calm	Cool	Colorless	Clear	Observed	Observed
None	Gusty	Warm/mild	Colorless	Clear	Observed	Observed
None	Gusty	Warm/mild	Colorless	Clear	Observed	Observed
None	Light breeze	Warm/mild	Colorless	Clear	Observed	Observed
None	Calm	Cool	Colorless	Clear	Not Observed	Observed
Drizzle	Calm	Cool	Colorless	Clear	Not Observed	Observed
None	Light breeze	Cool	Colorless	Clear	Not Observed	Observed
None	Gusty	Cool	Colorless	Clear	Observed	Not Observed
None	Gusty	Cool	Colorless	Clear	Observed	Not Observed
None	Light breeze	Warm/mild	Colorless	Clear	Observed	Not Observed
None	Light breeze	Warm/mild	Colorless	Clear	Not Observed	Not Observed
None	Light breeze	Warm/mild	Colorless	Clear	Not Observed	Not Observed
None	Light breeze	Warm/mild	Colorless	Clear	Not Observed	Not Observed
None	Calm	Warm/mild	Brown	Murky	Not Observed	Observed
None	Calm	Warm/mild	Brown	Murky	Not Observed	Observed
None	Gusty	Cool	Brown	Murky	Not Observed	Observed
None	Calm	Warm/mild	Brown	Murky	Not Observed	Observed
None	Calm	Warm/mild	Brown	Murky	Not Observed	Observed
None	Gusty	Cool	Yellow	Murky	Not Observed	Observed
None	Calm	Warm/mild	Brown	Clear	Not Observed	Not Observed
None	Calm	Warm/mild	Brown	Clear	Not Observed	Not Observed
None	Light breeze	Warm/mild	source dry	Clear	Not Observed	Not Observed
None	Calm	Cool	Colorless	Clear	Not Observed	Not Observed
None	Calm	Cool	Colorless	Clear	Not Observed	Not Observed
None	Light breeze	Warm/mild	Brown	Clear	Not Observed	Not Observed
None	Light breeze	Warm/mild	Brown	Cloudy	Observed	Not Observed

**Attachment B****Napa County MAD****2012 NPDES Visual Monitoring Data**

None	Light breeze	Warm/mild	Brown	Clear	Observed	Not Observed
None	Light breeze	Warm/mild	Brown	Clear	Observed	Not Observed
None	Calm	Warm/mild	Colorless	Clear	Not Observed	Not Observed
None	Calm	Warm/mild	Colorless	Clear	Not Observed	Not Observed
None	Gusty	Warm/mild	Colorless	Clear	Not Observed	Not Observed
None	Light breeze	Cool	Brown	Murky	Observed	Observed
None	Light breeze	Cool	Brown	Murky	Observed	Observed
Drizzle	Light breeze	Cool	Brown	Cloudy	Observed	Observed
None	Light breeze	Warm/mild	Brown	Clear	Observed	Observed
None	Light breeze	Cool	Brown	Clear	Observed	Observed
Drizzle	Light breeze	Cool	Brown	Cloudy	Observed	Observed
None	Light breeze	Cool	Colorless	Clear	Observed	Observed
None	Light breeze	Cool	Colorless	Clear	Observed	Observed
Intermittent showers	Light breeze	Cool	Brown	Cloudy	Observed	Observed
None	Light breeze	Warm/mild	Green	Cloudy	Observed	Observed
None	Light breeze	Warm/mild	Green	Cloudy	Observed	Observed
None	Light breeze	Warm/mild	Green	Cloudy	Observed	Observed
None	Light breeze	Warm/mild	Colorless	Clear	Not Observed	Observed
None	Light breeze	Warm/mild	Colorless	Clear	Not Observed	Observed
None	Light breeze	Warm/mild	Colorless	Clear	Not Observed	Observed
None	Light breeze	Warm/mild	Brown	Cloudy	Observed	Observed
None	Light breeze	Warm/mild	Brown	Cloudy	Observed	Observed
None	Light breeze	Warm/mild	Brown	Cloudy	Observed	Observed
Drizzle	Calm	Cool	Colorless	Clear	Not Observed	Observed
None	Calm	Warm/mild	Colorless	Clear	Observed	Observed
None	Light breeze	Warm/mild	Colorless	Clear	Observed	Observed
Drizzle	Calm	Cool	Brown	Cloudy	Not Observed	Observed
None	Calm	Warm/mild	Brown	Cloudy	Not Observed	Observed
None	Light breeze	Warm/mild	Brown	Cloudy	Not Observed	Observed
None	Gusty	Warm/mild	Brown	Murky	Observed	Observed
None	Calm	Warm/mild	Brown	Murky	Observed	Observed
None	Light breeze	Cool	Brown	Murky	Observed	Observed
None	Light breeze	Cool	Colorless	Clear	Observed	Observed
Intermittent showers	Light breeze	Cool	Colorless	Clear	Observed	Observed
Intermittent showers	Light breeze	Cool	Colorless	Clear	Observed	Observed
None	Light breeze	Cool	Green	Cloudy	Not Observed	Not Observed
None	Light breeze	Cool	Green	Cloudy	Not Observed	Not Observed

**Attachment B****Napa County MAD****2012 NPDES Visual Monitoring Data**

None	Gusty	Cool	Green	Cloudy	Not Observed	Not Observed
None	Calm	Warm/mild	Colorless	Clear	Observed	Observed
None	Calm	Warm/mild	Colorless	Clear	Observed	Observed
None	Light breeze	Warm/mild	Colorless	Clear	Observed	Observed
None	Calm	Warm/mild	Colorless	Clear	Observed	Observed
None	Light breeze	Warm/mild	Colorless	Clear	Observed	Observed
None	Light breeze	Cool	Colorless	Clear	Observed	Observed
None	Calm	Warm/mild	Brown	Murky	Observed	Observed
None	Gusty	Cool	Brown	Murky	Observed	Observed
None	Light breeze	Cool	Brown	Murky	Observed	Observed
None	Calm	Warm/mild	Colorless	Clear	Observed	Observed
None	Gusty	Cool	Colorless	Clear	Observed	Observed
None	Light breeze	Cool	Colorless	Clear	Observed	Observed
None	Calm	Warm/mild	Brown	Murky	Not Observed	Observed
None	Calm	Warm/mild	Brown	Murky	Not Observed	Observed
None	Light breeze	Cool	Brown	Murky	Observed	Observed
None	Light breeze	Cool	Brown	Murky	Observed	Observed
None	Light breeze	Warm/mild	Brown	Murky	Observed	Observed
None	Light breeze	Warm/mild	Brown	Murky	Observed	Observed
None	Light breeze	Cool	Colorless	Clear	Observed	Observed
None	Calm	Cool	Colorless	Clear	Observed	Observed
None	Light breeze	Cool	Colorless	Clear	Observed	Observed
None	Light breeze	Cool	Colorless	Clear	Observed	Observed
None	Light breeze	Warm/mild	Colorless	Clear	Observed	Observed
None	Light breeze	Warm/mild	Colorless	Clear	Observed	Observed
None	Calm	Cool	Brown	Murky	Observed	Observed
None	Light breeze	Cool	Brown	Murky	Observed	Observed
None	Gusty	Cool	Brown	Murky	Observed	Observed
None	Calm	Cool	Colorless	Clear	Not Observed	Not Observed
None	Calm	Cool	Colorless	Clear	Not Observed	Not Observed
None	Calm	Cool	Colorless	Clear	Not Observed	Not Observed
None	Calm	Cool	Brown	Clear	Not Observed	Not Observed
None	Calm	Cool	Brown	Clear	Not Observed	Not Observed
None	Calm	Cool	Colorless	Clear	Not Observed	Not Observed
None	Light breeze	Cool	Colorless	Clear	Observed	Observed
None	Light breeze	Warm/mild	Colorless	Clear	Observed	Observed
None	Calm	Cool	Colorless	Clear	Observed	Observed



**Attachment B****Napa County MAD****2012 NPDES Visual Monitoring Data**

None	Light breeze	Cool	Colorless	Clear	Not Observed	Not Observed
None	Light breeze	Cool	Colorless	Clear	Observed	Observed
None	Calm	Cool	Colorless	Clear	Observed	Observed
None	Gusty	Cool	Colorless	Murky	Not Observed	Observed
Drizzle	Light breeze	Cool	Brown	Murky	Not Observed	Observed
None	Gusty	Cool	Brown	Murky	Not Observed	Observed
None	Light breeze	Cool	Brown	Cloudy	Observed	Observed
None	Light breeze	Cool	Brown	Cloudy	Observed	Observed
None	Light breeze	Cool	Brown	Cloudy	Observed	Observed
None	Calm	Warm/mild	Green	Clear	Observed	Observed
None	Calm	Warm/mild	Green	Clear	Observed	Observed
None	Light breeze	Cool	Green	Clear	Observed	Observed
None	Calm	Warm/mild	Brown	Murky	Not Observed	Observed
None	Calm	Warm/mild	Brown	Murky	Not Observed	Observed
None	Calm	Warm/mild	Brown	Murky	Not Observed	Observed
None	Calm	Warm/mild	Colorless	Clear	Observed	Observed
None	Light breeze	Cool	Colorless	Clear	Observed	Observed
None	Calm	Warm/mild	Colorless	Clear	Observed	Observed
None	Light breeze	Cool	Colorless	Clear	Observed	Observed
None	Light breeze	Cool	Colorless	Clear	Observed	Observed
Steady rain	Calm	Cool	Colorless	Clear	Observed	Observed
None	Calm	Cool	Colorless	Clear	Not Observed	Observed
None	Calm	Cool	Colorless	Clear	Not Observed	Observed
None	Calm	Cool	Brown	Murky	Observed	Observed
None	Calm	Cool	Colorless	Clear	Not Observed	Observed
None	Calm	Cool	Colorless	Clear	Not Observed	Observed
None	Calm	Warm/mild	Brown	Clear	Observed	Observed
None	Calm	Warm/mild	Colorless	Murky	Not Observed	Not Observed
None	Calm	Warm/mild	Colorless	Murky	Not Observed	Not Observed
None	Light breeze	Warm/mild	Colorless	Murky	Not Observed	Not Observed
None	Calm	Warm/mild	Colorless	Clear	Observed	Observed
None	Calm	Warm/mild	Colorless	Clear	Observed	Observed
Steady rain	Calm	Cool	Colorless	Clear	Observed	Observed
None	Light breeze	Cool	Colorless	Clear	Not Observed	Not Observed
None	Light breeze	Cool	Colorless	Clear	Not Observed	Not Observed
Steady rain	Calm	Cool	Colorless	Clear	Not Observed	Not Observed
None	Gusty	Cool	Colorless	Clear	Observed	Observed

**Attachment B**  
**Napa County MAD**  
**2012 NPDES Visual Monitoring Data**

None	Gusty	Cool	Colorless	Clear	Observed	Observed
None	Light breeze	Warm/mild	Colorless	Clear	Observed	Observed
None	Light breeze	Warm/mild	Brown	Cloudy	Observed	Observed
None	Light breeze	Warm/mild	Brown	Cloudy	Observed	Observed
None	Light breeze	Warm/mild	Brown	Cloudy	Observed	Observed
None	Light breeze	Cool	Colorless	Clear	Observed	Observed
None	Light breeze	Warm/mild	Colorless	Clear	Observed	Observed
None	Light breeze	Warm/mild	Colorless	Clear	Observed	Observed
None	Light breeze	Warm/mild	Colorless	Clear	Observed	Observed
None	Calm	Warm/mild	Colorless	Clear	Observed	Observed
None	Light breeze	Warm/mild	Colorless	Clear	Observed	Observed
None	Calm	Warm/mild	Green	Cloudy	Not Observed	Observed
None	Calm	Cool	Green	Cloudy	Not Observed	Observed
None	Light breeze	Warm/mild	Green	Cloudy	Not Observed	Observed
None	Gusty	Cool	Colorless	Cloudy	Observed	Observed
None	Light breeze	Cool	Colorless	Cloudy	Not Observed	Observed
None	Light breeze	Warm/mild	Colorless	Cloudy	Observed	Observed
None	Gusty	Cool	Colorless	Clear	Observed	Observed
None	Light breeze	Warm/mild	Colorless	Clear	Observed	Observed
None	Light breeze	Warm/mild	Yellow	Cloudy	Observed	Observed
None	Light breeze	Cool	Yellow	Cloudy	Observed	Observed
None	Calm	Warm/mild	Yellow	Cloudy	Observed	Observed
None	Calm	Warm/mild	Colorless	Clear	Observed	Observed
None	Light breeze	Cool	Yellow	Cloudy	Observed	Observed
None	Calm	Warm/mild	Yellow	Cloudy	Observed	Observed
None	Calm	Warm/mild	Colorless	Clear	Observed	Observed
None	Light breeze	Cool	Brown	Cloudy	Observed	Observed
None	Calm	Warm/mild	Brown	Cloudy	Observed	Observed
None	Calm	Warm/mild	Yellow	Clear	Observed	Observed
None	Calm	Warm/mild	Colorless	Clear	Not Observed	Observed
None	Calm	Warm/mild	Colorless	Clear	Not Observed	Observed
None	Light breeze	Warm/mild	Colorless	Clear	Not Observed	Observed
None	Light breeze	Cool	Brown	Murky	Observed	Observed
None	Light breeze	Warm/mild	Brown	Murky	Observed	Observed
None	Gusty	Cool	Brown	Murky	Observed	Observed
None	Calm	Warm/mild	Colorless	Clear	Not Observed	Observed
None	Calm	Warm/mild	Colorless	Clear	Not Observed	Observed

**Attachment B****Napa County MAD****2012 NPDES Visual Monitoring Data**

None	Light breeze	Cool	Colorless	Clear	Not Observed	Observed
None	Calm	Warm/mild	Colorless	Clear	Observed	Observed
None	Calm	Warm/mild	Colorless	Clear	Observed	Observed
None	Light breeze	Warm/mild	Dry	NA	Not Observed	Not Observed
None	Calm	Warm/mild	Colorless	Clear	Observed	Observed
None	Calm	Warm/mild	Colorless	Clear	Observed	Observed
None	Light breeze	Warm/mild	source dry	Clear	Not Observed	Not Observed
None	Calm	Warm/mild	Colorless	Clear	Observed	Observed
None	Calm	Warm/mild	Colorless	Clear	Observed	Observed
None	Light breeze	Warm/mild	source dry	Clear	Not Observed	Not Observed
None	Light breeze	Warm/mild	Brown	Cloudy	Observed	Observed
None	Gusty	Warm/mild	Colorless	Clear	Observed	Observed
None	Light breeze	Warm/mild	Brown	Cloudy	Observed	Observed
None	Gusty	Warm/mild	Yellow	Cloudy	Observed	Observed
None	Gusty	Warm/mild	Yellow	Cloudy	Observed	Observed
None	Light breeze	Warm/mild	Yellow	Cloudy	Observed	Observed
None	Light breeze	Cool	Colorless	Clear	Observed	Observed
None	Calm	Cool	Colorless	Clear	Observed	Observed
Drizzle	Light breeze	Cool	Colorless	Clear	Observed	Observed
None	Light breeze	Cool	Brown	Murky	Observed	Observed
None	Calm	Cool	Brown	Murky	Observed	Observed
Intermittent showers	Light breeze	Cool	Brown	Murky	Observed	Observed
None	Calm	Cool	Brown	Murky	Observed	Observed
None	Calm	Cool	Brown	Murky	Observed	Observed
Intermittent showers	Light breeze	Cool	Brown	Murky	Observed	Observed
None	Light breeze	Warm/mild	Brown	Clear	Observed	Observed
None	Light breeze	Warm/mild	Brown	Clear	Observed	Observed
None	Light breeze	Warm/mild	Brown	Clear	Observed	Observed
None	Light breeze	Warm/mild	Colorless	Clear	Observed	Observed
None	Light breeze	Warm/mild	Colorless	Clear	Observed	Observed
None	Light breeze	Warm/mild	Colorless	Cloudy	Observed	Observed
None	Light breeze	Warm/mild	Yellow	Cloudy	Observed	Observed
None	Calm	Warm/mild	Yellow	Cloudy	Observed	Observed
None	Light breeze	Warm/mild	Yellow	Cloudy	Observed	Observed
None	Light breeze	Warm/mild	Yellow	Cloudy	Observed	Observed
None	Calm	Warm/mild	Yellow	Cloudy	Observed	Observed
None	Light breeze	Warm/mild	Yellow	Cloudy	Observed	Observed

**Attachment B****Napa County MAD****2012 NPDES Visual Monitoring Data**

None	Light breeze	Warm/mild	Yellow	Cloudy	Observed	Observed
None	Light breeze	Warm/mild	Yellow	Cloudy	Observed	Observed
None	Light breeze	Warm/mild	Yellow	Cloudy	Observed	Observed
None	Light breeze	Warm/mild	Green	Clear	Observed	Observed
None	Light breeze	Warm/mild	Green	Clear	Observed	Observed
None	Light breeze	Warm/mild	Green	Clear	Observed	Observed
None	Gusty	Warm/mild	Yellow	Clear	Observed	Observed
None	Gusty	Warm/mild	Yellow	Clear	Observed	Observed
Intermittent showers	Light breeze	Warm/mild	Yellow	Clear	Observed	Observed
None	Gusty	Warm/mild	Colorless	Clear	Not Observed	Observed
None	Gusty	Warm/mild	Colorless	Clear	Not Observed	Observed
Intermittent showers	Light breeze	Warm/mild	Colorless	Clear	Not Observed	Observed
None	Light breeze	Warm/mild	Brown	Clear	Observed	Observed
None	Light breeze	Warm/mild	Brown	Clear	Observed	Observed
None	Calm	Warm/mild	source dry	Clear	Not Observed	Not Observed
None	Light breeze	Warm/mild	Brown	Clear	Observed	Observed
None	Light breeze	Warm/mild	Brown	Clear	Observed	Observed
None	Calm	Warm/mild	Brown	Clear	Observed	Observed
None	Light breeze	Warm/mild	Yellow	Cloudy	Observed	Observed
None	Light breeze	Warm/mild	Yellow	Cloudy	Observed	Observed
None	Calm	Warm/mild	Yellow	Cloudy	Observed	Observed
None	Light breeze	Warm/mild	Colorless	Cloudy	Observed	Observed
None	Light breeze	Warm/mild	Colorless	Cloudy	Observed	Observed
None	Calm	Warm/mild	Colorless	Cloudy	Observed	Observed
None	Light breeze	Warm/mild	Colorless	Clear	Observed	Observed
None	Calm	Warm/mild	Colorless	Clear	Observed	Observed
None	Light breeze	Cool	Colorless	Clear	Observed	Observed
None	Light breeze	Warm/mild	Green	Clear	Observed	Observed
None	Light breeze	Warm/mild	Green	Clear	Observed	Observed
None	Light breeze	Warm/mild	Green	Clear	Observed	Observed
None	Light breeze	Warm/mild	Brown	Murky	Observed	Observed
None	Light breeze	Warm/mild	Brown	Murky	Observed	Observed
None	Light breeze	Warm/mild	Brown	Murky	Observed	Observed
None	Light breeze	Cool	Colorless	Clear	Not Observed	Not Observed
None	Light breeze	Cool	Colorless	Clear	Not Observed	Not Observed
None	Light breeze	Warm/mild	Brown	Murky	Observed	Observed
None	Light breeze	Cool	Colorless	Clear	Not Observed	Observed

**Attachment B****Napa County MAD****2012 NPDES Visual Monitoring Data**

None	Light breeze	Cool	Colorless	Clear	Not Observed	Observed
None	Light breeze	Warm/mild	Colorless	Clear	Not Observed	Observed
None	Light breeze	Warm/mild	Brown	Cloudy	Observed	Observed
None	Light breeze	Warm/mild	Brown	Cloudy	Observed	Observed
None	Calm	Cool	Brown	Cloudy	Observed	Observed
None	Light breeze	Warm/mild	Brown	Murky	Observed	Observed
None	Calm	Warm/mild	Brown	Murky	Observed	Observed
None	Light breeze	Warm/mild	Brown	Murky	Observed	Observed
None	Light breeze	Warm/mild	Colorless	Murky	Observed	Observed
None	Calm	Warm/mild	Colorless	Murky	Observed	Observed
None	Light breeze	Warm/mild	Colorless	Murky	Observed	Observed
None	Light breeze	Warm/mild	Green	Clear	Observed	Observed
None	Light breeze	Warm/mild	Green	Clear	Observed	Observed
None	Light breeze	Warm/mild	Green	Clear	Observed	Observed
None	Light breeze	Warm/mild	Yellow	Clear	Observed	Observed
None	Light breeze	Cool	Green	Clear	Observed	Observed
None	Calm	Warm/mild	Yellow	Cloudy	Observed	Observed
None	Calm	Cool	Green	Cloudy	Observed	Observed
None	Light breeze	Cool	Green	Cloudy	Observed	Observed
None	Light breeze	Warm/mild	Colorless	Clear	Observed	Observed
None	Light breeze	Cool	Yellow	Cloudy	Observed	Observed
None	Calm	Warm/mild	Yellow	Cloudy	Observed	Observed
None	Calm	Warm/mild	source dry	Clear	Not Observed	Not Observed
None	Light breeze	Warm/mild	Colorless	Clear	Observed	Observed
None	Light breeze	Warm/mild	Colorless	Clear	Observed	Observed
None	Light breeze	Warm/mild	Colorless	Clear	Observed	Observed
None	Light breeze	Warm/mild	Yellow	Clear	Observed	Observed
None	Light breeze	Warm/mild	Yellow	Clear	Observed	Observed
None	Light breeze	Warm/mild	Yellow	Clear	Observed	Observed
Drizzle	Gusty	Cool	Colorless	Clear	Observed	Observed
None	Light breeze	Warm/mild	Colorless	Clear	Observed	Observed
None	Light breeze	Hot	Colorless	Clear	Observed	Observed
Drizzle	Gusty	Cool	Green	Cloudy	Observed	Observed
None	Light breeze	Warm/mild	Green	Cloudy	Observed	Observed
None	Light breeze	Hot	Green	Clear	Observed	Observed
Drizzle	Gusty	Cool	Colorless	Clear	Observed	Observed
None	Light breeze	Warm/mild	Colorless	Clear	Observed	Observed

**Attachment B**

**Napa County MAD**

**2012 NPDES Visual Monitoring Data**

None	Light breeze	Hot	Colorless	Clear	Observed	Observed
Drizzle	Gusty	Cool	Green	Clear	Observed	Observed
None	Light breeze	Warm/mild	Green	Clear	Observed	Observed
None	Light breeze	Hot	Green	Clear	Observed	Observed
Drizzle	Gusty	Cool	Colorless	Clear	Observed	Observed
None	Light breeze	Warm/mild	Colorless	Clear	Observed	Observed
None	Light breeze	Hot	Colorless	Clear	Observed	Observed
Drizzle	Gusty	Cool	Colorless	Clear	Observed	Observed
None	Light breeze	Warm/mild	Colorless	Clear	Observed	Observed
None	Light breeze	Hot	Colorless	Clear	Observed	Observed
Drizzle	Gusty	Cool	Green	Cloudy	Observed	Observed
None	Light breeze	Warm/mild	Green	Cloudy	Observed	Observed
None	Light breeze	Hot	source dry	Clear	Not Observed	Not Observed
None	Light breeze	Warm/mild	Colorless	Clear	Observed	Observed
None	Light breeze	Warm/mild	Colorless	Clear	Observed	Observed
None	Light breeze	Warm/mild	Colorless	Clear	Observed	Observed
None	Light breeze	Warm/mild	Colorless	Clear	Observed	Observed
None	Light breeze	Warm/mild	Colorless	Clear	Observed	Observed
None	Light breeze	Warm/mild	Colorless	Clear	Observed	Observed
None	Light breeze	Warm/mild	Green	Murky	Observed	Observed
None	Light breeze	Cool	Green	Murky	Observed	Observed
None	Light breeze	Cool	Green	Murky	Observed	Observed
Intermittent showers	Calm	Cool	Colorless	Clear	Observed	Observed
Intermittent showers	Gusty	Cool	Colorless	Clear	Observed	Observed
None	Light breeze	Warm/mild	Colorless	Clear	Observed	Observed
None	Light breeze	Warm/mild	Colorless	Clear	Observed	Observed
None	Light breeze	Warm/mild	Colorless	Clear	Observed	Observed
None	Light breeze	Warm/mild	Colorless	Clear	Observed	Observed
None	Calm	Cool	Green	Murky	Observed	Observed
None	Calm	Cool	Green	Murky	Observed	Observed
None	Gusty	Cool	Green	Murky	Observed	Observed
None	Gusty	Warm/mild	Brown	Murky	Observed	Observed
None	Calm	Warm/mild	Brown	Murky	Observed	Observed
None	Gusty	Cool	Brown	Murky	Observed	Observed
None	Light breeze	Hot	Green	Clear	Observed	Observed
None	Light breeze	Hot	Green	Clear	Observed	Observed
None	Light breeze	Warm/mild	Green	Clear	Observed	Observed

**Attachment B**

**Napa County MAD**

**2012 NPDES Visual Monitoring Data**

None	Light breeze	Warm/mild	Yellow	Clear	Observed	Observed
Drizzle	Gusty	Cool	Yellow	Clear	Observed	Observed
None	Light breeze	Hot	Yellow	Clear	Observed	Observed
None	Light breeze	Warm/mild	Colorless	Clear	Observed	Observed
None	Gusty	Warm/mild	Colorless	Clear	Observed	Observed
None	Light breeze	Hot	Colorless	Clear	Observed	Observed
None	Calm	Hot	Green	Clear	Observed	Observed
None	Calm	Hot	Green	Clear	Observed	Observed
None	Light breeze	Warm/mild	Green	Clear	Observed	Observed
None	Calm	Warm/mild	Brown	Cloudy	Observed	Observed
None	Calm	Warm/mild	Brown	Cloudy	Observed	Observed
None	Calm	Warm/mild	Brown	Cloudy	Observed	Observed
None	Calm	Warm/mild	Brown	Clear	Not Observed	Observed
None	Calm	Warm/mild	Brown	Clear	Not Observed	Observed
None	Light breeze	Warm/mild	Brown	Clear	Not Observed	Observed
None	Light breeze	Cool	Brown	Murky	Observed	Observed
None	Light breeze	Cool	Brown	Murky	Observed	Observed
	Gusty	Warm/mild	Brown	Murky	Observed	Observed
Drizzle	Light breeze	Cool	Brown	Murky	Observed	Observed
None	Gusty	Cool	Brown	Murky	Observed	Observed
	Gusty	Warm/mild	Brown	Murky	Observed	Observed
None	Gusty	Warm/mild	Brown	Murky	Observed	Observed
None	Calm	Warm/mild	Brown	Murky	Observed	Observed
None	Light breeze	Cool	Brown	Murky	Observed	Observed
None	Gusty	Warm/mild	Colorless	Clear	Not Observed	Observed
None	Gusty	Warm/mild	Colorless	Clear	Not Observed	Observed
None	Light breeze	Cool	source dry	Clear	Not Observed	Not Observed
None	Light breeze	Warm/mild	Colorless	Clear	Not Observed	Observed
None	Light breeze	Warm/mild	Colorless	Clear	Not Observed	Observed
None	Light breeze	Cool	Adulticide	Clear	Not Observed	Not Observed
None	Light breeze	Warm/mild	Colorless	Clear	Not Observed	Observed
None	Light breeze	Warm/mild	Colorless	Clear	Not Observed	Observed
None	Light breeze	Cool	Adulticide	Clear	Not Observed	Not Observed
None	Light breeze	Warm/mild	Brown	Murky	Observed	Not Observed
Foggy	Light breeze	Cool	Brown	Murky	Observed	Not Observed
None	Light breeze	Cool	Adulticide	Clear	Not Observed	Not Observed
None	Calm	Cool	Colorless	Clear	Observed	Not Observed

**Attachment B**

**Napa County MAD**

**2012 NPDES Visual Monitoring Data**

None	Calm	Cool	Colorless	Clear	Observed	Not Observed
None	Light breeze	Warm/mild	Colorless	Clear	Observed	Not Observed
None	Light breeze	Warm/mild	Colorless	Cloudy	Observed	Not Observed
None	Light breeze	Warm/mild	Colorless	Cloudy	Observed	Not Observed
None	Light breeze	Warm/mild	Colorless	Cloudy	Observed	Not Observed
None	Light breeze	Warm/mild	Colorless	Clear	Observed	Not Observed
None	Light breeze	Warm/mild	Colorless	Cloudy	Observed	Not Observed
None	Light breeze	Warm/mild	Colorless	Clear	Observed	Not Observed
None	Light breeze	Warm/mild	Colorless	Clear	Observed	Observed
None	Gusty	Warm/mild	Colorless	Clear	Observed	Observed
					Not Observed	Not Observed
None	Light breeze	Warm/mild	Colorless	Clear	Observed	Observed
None	Gusty	Warm/mild	Colorless	Clear	Observed	Observed
					Not Observed	Not Observed
None	Light breeze	Warm/mild	Colorless	Clear	Observed	Observed
None	Gusty	Warm/mild	Colorless	Clear	Observed	Observed
					Not Observed	Not Observed
None	Light breeze	Warm/mild	Colorless	Clear	Observed	Observed
None	Light breeze	Warm/mild	Colorless	Clear	Observed	Observed
					Not Observed	Not Observed
None	Calm	Warm/mild	Colorless	Clear	Observed	Observed
None	Gusty	Warm/mild	Colorless	Clear	Observed	Observed
					Not Observed	Not Observed
None	Light breeze	Warm/mild	Colorless	Clear	Observed	Observed
None	Gusty	Warm/mild	Colorless	Clear	Observed	Observed
		Cool	Colorless	Clear	Observed	Observed
None	Gusty	Cool	Colorless	Clear	Not Observed	Observed
None	Light breeze	Warm/mild	Colorless	Clear	Not Observed	Observed
		Cool	Colorless	Clear	Not Observed	Observed
Drizzle	Light breeze	Cool	Colorless	Clear	Observed	Observed
Drizzle	Light breeze	Cool	Colorless	Clear	Observed	Observed
Drizzle	Light breeze	Cool	source dry	Clear	Not Observed	Not Observed
None	Light breeze	Warm/mild	Colorless	Clear	Observed	Observed
None	Light breeze	Warm/mild	Colorless	Clear	Observed	Observed
None	Light breeze	Cool	Colorless	Clear	Not Observed	Not Observed
None	Light breeze	Warm/mild	Green	Murky	Observed	Observed
None	Light breeze	Warm/mild	Green	Murky	Observed	Observed



**Attachment B****Napa County MAD****2012 NPDES Visual Monitoring Data**

None	Calm	Warm/mild	Green	Murky	Observed	Observed
None	Light breeze	Warm/mild	Colorless	Clear	Observed	Observed
None	Light breeze	Hot	Colorless	Clear	Observed	Observed
None	Calm	Warm/mild	Adulticide no post	Murky	Not Observed	Not Observed
None	Light breeze	Warm/mild	Colorless	Clear	Observed	Observed
None	Light breeze	Warm/mild	Colorless	Clear	Observed	Observed
					Not Observed	Not Observed
None	Calm	Warm/mild	Colorless	Clear	Observed	Observed
None	Light breeze	Warm/mild	Colorless	Clear	Observed	Observed
					Not Observed	Not Observed
None	Light breeze	Warm/mild	Colorless	Clear	Observed	Observed
None	Light breeze	Hot	Colorless	Clear	Observed	Observed
					Not Observed	Not Observed
None	Calm	Cool	Colorless	Clear	Not Observed	Not Observed
None	Calm	Cool	Colorless	Clear	Not Observed	Not Observed
None	Light breeze	Warm/mild	Colorless	Clear	Not Observed	Not Observed
Intermittent showers	Light breeze	Cool	Colorless	Clear	Observed	Observed
None	Light breeze	Warm/mild	Colorless	Clear	Observed	Observed
None	Light breeze	Cool	Colorless	Clear	Observed	Observed
None	Light breeze	Warm/mild	Colorless	Clear	Not Observed	Not Observed
None	Light breeze	Warm/mild	Colorless	Clear	Not Observed	Not Observed
None	Calm	Cool	Colorless	Clear	Not Observed	Not Observed
None	Light breeze	Warm/mild	Brown	Murky	Observed	Observed
None	Light breeze	Warm/mild	Brown	Murky	Observed	Observed
None	Gusty	Warm/mild	source dry	Clear	Not Observed	Not Observed
None	Calm	Warm/mild	Colorless	Clear	Not Observed	Not Observed
None	Calm	Warm/mild	Colorless	Clear	Not Observed	Not Observed
None	Gusty	Warm/mild	source dry	Clear	Not Observed	Not Observed
None	Calm	Warm/mild	Green	Murky	Observed	Observed
None	Calm	Warm/mild	Green	Murky	Observed	Observed
None	Calm	Cool	Colorless	Clear	Not Observed	Not Observed
None	Calm	Warm/mild	Colorless	Clear	Not Observed	Not Observed
None	Calm	Warm/mild	Colorless	Clear	Not Observed	Not Observed
None	Light breeze	Warm/mild	Souce Dry	Clear	Not Observed	Not Observed
None	Light breeze	Warm/mild	Colorless	Clear	Observed	Not Observed
None	Light breeze	Warm/mild	Colorless	Clear	Observed	Not Observed
None	Light breeze	Warm/mild	Brown	Murky	Observed	Not Observed

**Attachment B****Napa County MAD****2012 NPDES Visual Monitoring Data**

None	Calm	Cool	Colorless	Clear	Not Observed	Not Observed
None	Calm	Cool	Colorless	Clear	Observed	Not Observed
None	Light breeze	Warm/mild	source dry		Not Observed	Not Observed
None	Calm	Warm/mild	Brown	Murky	Not Observed	Not Observed
None	Calm	Warm/mild	Brown	Murky	Not Observed	Not Observed
None	Calm	Warm/mild	Brown	Murky	Not Observed	Not Observed
None	Light breeze	Hot	Colorless	Clear	Observed	Not Observed
None	Light breeze	Warm/mild	Colorless	Clear	Observed	Not Observed
None	Calm	Warm/mild	Colorless	Clear	Observed	Not Observed
None	Light breeze	Hot	Colorless	Clear	Observed	Not Observed
None	Light breeze	Warm/mild	Colorless	Clear	Observed	Not Observed
None	Calm	Warm/mild	Colorless	Clear	Observed	Not Observed
None	Calm	Warm/mild	Colorless	Clear	Not Observed	Not Observed
Drizzle	Light breeze	Cool	Colorless	Clear	Not Observed	Not Observed
None	Light breeze	Warm/mild	Colorless	Clear	Not Observed	Observed
None	Light breeze	Warm/mild	Colorless	Clear	Not Observed	Observed
None	Light breeze	Warm/mild	Source Dry	Clear	Not Observed	Not Observed
None	Light breeze	Warm/mild	Colorless	Clear	Observed	Observed
None	Light breeze	Warm/mild	Colorless	Clear	Observed	Observed
None	Light breeze	Warm/mild	Colorless	Clear	Not Observed	Not Observed
None	Light breeze	Warm/mild	Colorless	Clear	Not Observed	Not Observed
None	Light breeze	Warm/mild	Colorless	Clear	Not Observed	Not Observed
None	Light breeze	Warm/mild	Colorless	Clear	Not Observed	Not Observed
None	Light breeze	Warm/mild	Colorless	Clear	Not Observed	Not Observed
None	Light breeze	Warm/mild	Colorless	Clear	Observed	Observed
None	Light breeze	Warm/mild	Colorless	Clear	Observed	Observed
None	Light breeze	Warm/mild	grey	Murky	Not Observed	Not Observed
None	Calm	Warm/mild	Colorless	Clear	Observed	Observed
None	Calm	Warm/mild	Colorless	Clear	Observed	Observed
None	Light breeze	Warm/mild	Colorless	Clear	Observed	Not Observed
None	Light breeze	Warm/mild	Colorless	Clear	Observed	Not Observed
None	Light breeze	Warm/mild	Colorless	Clear	Observed	Not Observed
None	Light breeze	Hot	Colorless	Clear	Observed	Not Observed
None	Light breeze	Warm/mild	Green	Clear	Observed	Observed
None	Light breeze	Hot	Green	Clear	Observed	Observed
None	Light breeze	Hot	Green	Murky	Observed	Observed
None	Light breeze	Warm/mild	Colorless	Clear	Not Observed	Not Observed

**Attachment B****Napa County MAD****2012 NPDES Visual Monitoring Data**

None	Light breeze	Warm/mild	Colorless	Clear	Not Observed	Not Observed
None	Light breeze	Warm/mild	source dry		Not Observed	Not Observed
None	Gusty	Warm/mild	Colorless	Clear	Not Observed	Not Observed
None	Gusty	Warm/mild	Colorless	Clear	Not Observed	Not Observed
None	Light breeze	Warm/mild	Colorless	Clear	Not Observed	Not Observed
None	Calm	Warm/mild	Brown	Murky	Observed	Observed
None	Calm	Warm/mild	Brown	Murky	Not Observed	Not Observed
Foggy	Light breeze	Cool	Yellow	Murky	Not Observed	Not Observed

**Attachment B**  
**Napa County MAD**  
**2012 NPDES Visual Monitoring Data**

Column17	Column18	Column19	Column20
Aquatic Life	Water Surface Oils	Fungi, Slimes or objectionable growths	Potential Nuisance Conditions
Observed	none	Observed	None
Observed	none	Observed	None
Observed	none	Observed	None
Observed	Films	Observed	None
Observed	Films	Observed	None
Observed	Films	Observed	Post treatment much less water on the property
Observed	none	Observed	None
Observed	none	Observed	None
Observed	none	Observed	Post treatment much less water on the property
Observed	none	Not Observed	None
Observed	none	Not Observed	None
Observed	none	Not Observed	None
Observed	none	Not Observed	None
Observed	none	Not Observed	None
Observed	none	Not Observed	None
Observed	none	Not Observed	None
Observed	none	Not Observed	None
Observed	none	Not Observed	None
Observed	none	Not Observed	None
Observed	none	Not Observed	None
Observed	none	Not Observed	None
Observed	none	Not Observed	None
Observed	none	Not Observed	None
Observed	none	Not Observed	None
Observed	none	Not Observed	None
Observed	none	Not Observed	None
Observed	none	Not Observed	None
Observed	none	Not Observed	None
Observed	none	Not Observed	None
Observed	film	Observed	None
Observed	none	Not Observed	None
Observed	none	Not Observed	None







**Attachment B**

**Napa County MAD**

**2012 NPDES Visual Monitoring Data**

Observed	none	Not Observed	None
Observed	none	Not Observed	None
Observed	none	Not Observed	None
Observed	none	Not Observed	None
Observed	none	Not Observed	None
Observed	none	Observed	None
Observed	none	Not Observed	None
Observed	none	Not Observed	None
Observed	none	Not Observed	None
Observed	none	Not Observed	None
Observed	none	Observed	None
Observed	none	Observed	None
Observed	none	Observed	None
Observed	none	Not Observed	None
Observed	none	Not Observed	None
Observed	none	Observed	None
Observed		Not Observed	None
Observed		Not Observed	None
Observed		Not Observed	None
Observed		Not Observed	None
Observed		Not Observed	None
Observed		Not Observed	None
Observed		Not Observed	None
Observed		Not Observed	None
Observed		Not Observed	None
Observed		Not Observed	None
Observed		Not Observed	None
Observed		Not Observed	None
Observed		Not Observed	None
Observed		Not Observed	None
Observed		Not Observed	None
Observed		Not Observed	None
Observed		Not Observed	None
Observed		Not Observed	None
Observed		Not Observed	None
Observed		Not Observed	None
Observed		Not Observed	None
Observed		Not Observed	None
Observed		Not Observed	None
Observed		Not Observed	None
Observed		Not Observed	None
Observed	none	Not Observed	None
Observed	none	Not Observed	None
Observed	none	Not Observed	None





**Attachment B**

**Napa County MAD**

**2012 NPDES Visual Monitoring Data**

Observed		Not Observed	None
Observed		Not Observed	None
Observed		Observed	None
Observed		Observed	None
Observed		Observed	None
Observed		Observed	None
Observed		Observed	None
Observed		Observed	None
Observed		Observed	None
Observed		Observed	None
Observed		Observed	None
Observed		Observed	None
Observed		Observed	None
Observed		Observed	None
Observed		Observed	None
Observed		Observed	None
Observed		Observed	None
Observed		Observed	None
Observed		Observed	None
Observed		Observed	None
Observed		Observed	None
Observed	Films	Observed	None
Observed	Films	Observed	None
Observed		Observed	None
Observed	Films	Observed	None
Observed	Films	Observed	None
Observed	Films	Observed	None
Observed	Films	Observed	None
Observed	Films	Observed	None
Observed	Films	Observed	None
Observed		Not Observed	None
Observed		Not Observed	None
Observed		Not Observed	None
Observed		Observed	None
Observed		Observed	None
Observed		Observed	None
Observed		Not Observed	None
Observed		Not Observed	None



**Attachment B****Napa County MAD****2012 NPDES Visual Monitoring Data**

Observed	Films	Observed	None
Observed	Films	Observed	None
Observed	Films	Observed	None
Observed	none	Observed	None
Observed	none	Observed	None
Observed	none	Observed	None
Observed	none	Observed	None
Observed	none	Observed	None
Observed	none	Observed	None
Observed	none	Observed	None
Observed	none	Observed	None
Observed	Films	Observed	None
Observed	Films	Observed	None
Not Observed	none	Not Observed	None
Observed	Films	Observed	None
Observed	Films	Observed	None
Observed	Films	Observed	None
Observed	Films	Observed	None
Observed	Films	Observed	None
Observed	Films	Observed	None
Observed	Films	Observed	None
Observed	Films	Observed	None
Observed	none	Not Observed	None
Observed	none	Not Observed	None
Observed	none	Not Observed	None
Observed	none	Observed	None
Observed	none	Observed	None
Observed	none	Observed	None
Observed	none	Not Observed	None
Observed	none	Not Observed	None
Observed	none	Not Observed	None
Observed		Not Observed	None
Observed		Not Observed	None
Observed		Not Observed	None
Observed		Not Observed	None



**Attachment B****Napa County MAD****2012 NPDES Visual Monitoring Data**

Observed	Films	Observed	None
Observed	Films	Observed	None
Observed	Films	Observed	None
Observed	Films	Observed	None
Observed	Films	Not Observed	None
Observed	Films	Not Observed	None
Observed	Films	Not Observed	None
Observed	none	Not Observed	None
Observed	none	Not Observed	None
Observed	none	Not Observed	None
Observed	none	Observed	None
Observed	none	Observed	None
Not Observed	source dry	Not Observed	None
Observed	none	Not Observed	None
Observed	none	Not Observed	None
Observed	none	Not Observed	None
Observed	none	Not Observed	None
Observed	none	Not Observed	None
Observed	none	Not Observed	None
Observed	none	Observed	None
Observed	none	Observed	None
Observed	none	Observed	None
Observed		Not Observed	None
Observed		Not Observed	None
Observed		Not Observed	None
Observed		Not Observed	None
Observed		Not Observed	None
Observed		Not Observed	None
Observed		Not Observed	None
Observed		Not Observed	None
Observed		Not Observed	None
Observed		Not Observed	None
Observed		Not Observed	None
Observed		Not Observed	None
Observed		Not Observed	None
Observed		Observed	None
Observed		Observed	None
Observed		Observed	None
Observed		Not Observed	None
Observed		Not Observed	None
Observed		Not Observed	None









**Attachment B****Napa County MAD****2012 NPDES Visual Monitoring Data**

Observed	Observed	None
Observed	Observed	None
Not Observed	Not Observed	None
Observed	Not Observed	None
Observed	Not Observed	None
Observed	Not Observed	None
Not Observed	Not Observed	None
Not Observed	Not Observed	None
Not Observed	Not Observed	None
Not Observed	Not Observed	None
Not Observed	Not Observed	None
Not Observed	Not Observed	None
Observed	Observed	None
Observed	Observed	None
Observed	Observed	None
Observed	Observed	None
Observed	Observed	None
Not Observed	Not Observed	None
Not Observed	Observed	None
Not Observed	Observed	None
Not Observed	Not Observed	None
Observed	Observed	None
Observed	Observed	None
Observed	Not Observed	None
Observed	Observed	None
Observed	Observed	None
Observed	Observed	None
Observed	Not Observed	None
Observed	Not Observed	None
Observed	Observed	None
Not Observed	Not Observed	None
Not Observed	Not Observed	None
Not Observed	Not Observed	None
Observed	Not Observed	None
Observed	Not Observed	None
Observed	Not Observed	None
Not Observed	Observed	None

**Attachment B**

**Napa County MAD**

**2012 NPDES Visual Monitoring Data**

Not Observed	Observed	None
Not Observed	Not Observed	None
Not Observed	Not Observed	None
Not Observed	Not Observed	None
Not Observed	Not Observed	None
Observed	Observed	None
Not Observed	Not Observed	None
Not Observed	Not Observed	None

**Attachment C  
Log of Applications**

<b>Application Date</b>	<b>Applicator</b>	<b>Site Name</b>	<b>Water Body Type</b>	<b>Pesticide Type</b>	<b>Product Type</b>	<b>(AI) Amt. Product Applied</b>	<b>Acres Treated</b>	<b>Latitude</b>	<b>Longitude</b>
1/4/2012	Varner	Fox Property	Spray Field	Pupacide	GB-1111	1536 oz.	3	38° 34' 29.86"N	122° 34' 08.83"W
1/5/2012	Vierra	Hanna Dr. Ponds	Pond	Pupacide	GB-1111	256 oz.	0.5	38° 11' 30.00"N	122° 15' 53.40"W
1/6/2012	Martin	Stanly Lane Pothole	Swale	Larvicide	Vectomax WSP	14 pkts	1 spot	38° 14' 48.78"N	122° 17' 52.50"W
1/6/2012	Martin	North Stanly Leak	H2O Leak	Larvicide	Teknar	1.28 oz.	5	38° 14' 57.10"N	122° 17' 41.70"W
1/6/2012	Martin	North Stanly Leak	H2O Leak	Larvicide	A.L.L. Liquid	1 oz.	5	38° 14' 57.10"N	122° 17' 41.70"W
1/18/2012	Azevedo	Cabral's Ponds	Pond	Larvicide	A.L.L. Pellets	14.4 oz.	3	38° 12' 55.11"N	122° 21' 15.77"W
1/18/2012	Azevedo	North Stanly Leak	H2O Leak	Larvicide	A.L.L. Pellets	9.6 oz.	2	38° 14' 57.10"N	122° 17' 41.70"W
1/19/2012	Azevedo	Edgerly Island Ditch	Ditch	Larvicide	Abate Pellets	6.9 oz.	1.5	38° 12' 36.00"N	122° 18' 39.01"W
1/9/2012	Azevedo	Golden Gate Ditch	Ditch	Larvicide	Abate Pellets	1.38 oz.	1 spot	38° 15' 52.65"N	122° 17' 59.64"W
1/18/2012	Vierra	SWOA North Stanly	Ditch	Larvicide	Teknar	2.56 oz.	10	38° 14' 57.10"N	122° 17' 41.70"W
1/18/2012	Vierra	SWOA North Stanly	Ditch	Larvicide	A.L.L. Liquid	2 oz.	10	38° 14' 57.10"N	122° 17' 41.70"W
1/19/2012	Vierra	NVC Willow Run	Swale	Pupacide	GB-1111	384 oz.	0.75	38° 16' 39.99"N	122° 16' 37.63"W
1/26/2012	Vierra	SWOA North Stanly	Ditch	Larvicide	Teknar	3.84 oz.	15	38° 14' 57.10"N	122° 17' 41.70"W
1/26/2012	Vierra	SWOA North Stanly	Ditch	Larvicide	A.L.L. Liquid	3 oz.	15	38° 14' 57.10"N	122° 17' 41.70"W
1/26/2012	Vierra	SWOA North Stanly	Ditch	Pupacide	BVA-2	640 oz.	1.25	38° 14' 57.10"N	122° 17' 41.70"W
1/27/2012	Martin	Blodgett's Swamp	Seasonal Pond	Larvicide	Vectomax WSP	7 Pkts	1 spot	38° 22' 24.80"N	122° 18' 17.00"W
1/27/2012	Martin	Vets Pothole	Seasonal Pond	Larvicide	Vectomax WSP	9 Pkts	1 spot	38° 19' 40.80"N	122° 16' 41.10"W
1/27/2012	Varner	Myrtle Dale Swamp	Seasonal Pond	Larvicide	A.L.L. Pellets	1.92 oz.	0.5	38° 35' 48.79"N	122° 35' 46.58"W
1/27/2012	Varner	Fox Property	WW Spray Field	Larvicide	A.L.L. Pellets	42.24 oz.	11	38° 34' 29.86"N	122° 34' 08.83"W
1/27/2012	Varner	Dr. Goddard's Property	Seasonal Ponds	Larvicide	A.L.L. Pellets	5.76 oz.	1.5	38° 35' 39.30"N	122° 36' 00.42"W
1/25/2012	Azevedo	Gravel Pit	Recl. Marsh	Larvicide	A.L.L. Pellets	42.24 oz.	7	38° 12' 22.51"N	122° 18' 56.91"W
1/25/2012	Azevedo	Gravel Pit	Recl. Marsh	Larvicide	Abate Pellets	60.68 oz.	7	38° 12' 22.51"N	122° 18' 56.91"W
1/30/2012	Azevedo	Golf Course Ditch	Ditch	Larvicide	Abate Pellets	0.69 oz.	1 spot	38° 23' 34.69"N	122° 21' 19.79"W
1/31/2012	Azevedo	Milton Rd. Ditch	Ditch	Larvicide	Teknar	1.28 oz.	5	38° 13' 04.53"N	122° 18' 46.35"W
1/31/2012	Azevedo	Milton Rd. Ditch	Ditch	Larvicide	A.L.L. Liquid	1 oz.	5	38° 13' 04.53"N	122° 18' 46.35"W
1/31/2012	Azevedo	Blodgett's Swamp	Seasonal Pond	Larvicide	Vectomax WSP	11 Pkts	1 spot	38° 22' 24.80"N	122° 18' 17.00"W
2/1/2012	Azevedo	Cabral's Dairy	Pond	Larvicide	Teknar	0.64 oz.	2.5	38° 12' 55.11"N	122° 21' 15.77"W
2/1/2012	Azevedo	Cabral's Dairy	Pond	Larvicide	A.L.L. Liquid	0.5 oz.	2.5	38° 12' 55.11"N	122° 21' 15.77"W
2/1/2012	Azevedo	Press Wireless	Pond	Larvicide	Teknar	2.56 oz.	10	38° 12' 42.53"N	122° 20' 12.95"W
2/1/2012	Azevedo	Press Wireless	Pond	Larvicide	A.L.L. Liquid	2 oz.	10	38° 12' 42.53"N	122° 20' 12.95"W

**Attachment C  
Log of Applications**

<b>Application Date</b>	<b>Applicator</b>	<b>Site Name</b>	<b>Water Body Type</b>	<b>Pesticide Type</b>	<b>Product Type</b>	<b>(AI) Amt. Product Applied</b>	<b>Acres Treated</b>	<b>Latitude</b>	<b>Longitude</b>
2/1/2012	Vierra	Shea Homes Ponds	Pond	Larvicide	A.L.L. Pellets	42.24 oz.	11	38° 09' 43.38"N	122° 14' 01.82"W
2/6/2012	Varner	Foothill Blvd. Ditch	Ditch	Pupacide	BVA-2	256 oz.	0.5	38° 35' 20.68"N	122° 36' 26.53"W
2/6/2012	Martin	Blodgett's Swamp	Seasonal Pond	Larvicide	Vectolex CG	3.75 oz.	1 spot	38° 22' 24.80"N	122° 18' 17.00"W
2/6/2012	Martin	Vets Pothole	Seasonal Pond	Larvicide	Vectomax WSP	8 Pkts	1 spot	38° 19' 40.80"N	122° 16' 41.10"W
2/9/2012	Martin	Lake Park Pond	Seasonal Pond	Larvicide	Vectomax WSP	12 Pkts	1 Spot	38° 18' 58.80"N	122° 16' 51.70"W
2/9/2012	Varner	Russ' East Ranch Swamp	Seasonal Potholes	Pupacide	BVA-2	256 oz.	0.5	38° 31' 42.59"N	122° 29' 39.04"W
2/14/2012	Vierra	Kennedy Park Radio Fld	Seasonal Pond	Larvicide	Abate Pellets	30.34 oz.	5.5	38° 15' 46.50"N	122° 16' 57.23"W
2/14/2012	Varner	Kennedy Park Duck Fld	Seasonal Ponds	Larvicide	Abate Pellets	30.34 oz.	5.5	38° 16' 12.14"N	122° 16' 52.21"W
2/14/2012	Martin	Blodgetts Swamp	Seasonal Pond	Larvicide	Altosid Briquette	0.11 oz.	1 spot	38° 22' 24.80"N	122° 18' 17.00"W
2/14/2012	Martin	Big Ranch Rd. Ditch	Ditch	Larvicide	Altosid Briquette	0.05 oz.	1 spot	38° 20' 35.50"N	122° 17' 52.46"W
2/15/2012	Martin	2nd Ave Ditch	Ditch	Larvicide	Vectomax WSP	21 Pkts	1 spot	38° 18' 08.53"N	122° 14' 41.28"W
2/16/2012	Martin	Oaknoll Swamp	Seasonal Water	Larvicide	Vectomax WSP	17 Pkts	1 spot	38° 22' 07.94"N	122° 18' 06.19"W
2/17/2012	Martin	Vichy Pothole	Seasonal Water	Larvicide	Vectomax WSP	5 Pkts	1 spot	38° 20' 09.97"N	122° 15' 27.38"W
2/23/2012	Martin	SWOA S. Jefferson/Plass	Seasonal Water	Larvicide	Vectomax WSP	13 Pkts	6 spots	38° 16' 20.30"N	122° 17' 22.68"W
2/23/2012	Varner	Alpha Omega Parking Lot	Drainage Pothole	Pupacide	BVA-2	12 oz.	1 spot	38° 28' 11.13"N	122° 25' 41.95"W
2/23/2012	Varner	Vineyard Swamp	Seasonal Water	Pupacide	BVA-2	32 oz.	1 spot	38° 29' 34.10"N	122° 26' 10.21"W
2/23/2012	Varner	Russ' Ranch East Side	Seasonal Potholes	Pupacide	BVA-2	512 oz.	1 Ac	38° 31' 42.59"N	122° 29' 39.04"W
2/24/2012	Azevedo	South Stanly Ranch	Seasonal Water	Larvicide	Abate Pellets	13.79 oz.	1 Ac	38° 14' 08.20"N	122° 17' 31.69"W
2/24/2012	Azevedo	Napa Sea Ranch	Seasonal Pothole	Larvicide	Abate Pellets	27.58 oz.	2 Ac	38° 13' 26.77"N	122° 18' 47.49"W
2/24/2012	Vierra	Bedford Marsh (Intelsat)	Seasonal Pond	Pupacide	GB-1111	128 oz.	0.25 Ac	38° 14' 47.41"N	122° 16' 50.21"W
2/28/2012	Varner	Zinfandel to Whitehall	Ditch	Larvicide	Altosid Pellets	5.76 oz.	1.5 Ac	38° 29' 32.63"N	122° 25' 46.20"W
2/28/2012	Varner	Whitehall Vinyard Ditch	Ditch	Pupacide	BVA-2	32 oz.	1 spot	38° 28' 25.71"N	122° 26' 24.06"W
2/29/2012	Vierra	Hanna Drive Mit. Ponds	Ponds	Pupacide	GB-1111	256 oz.	0.5 Ac	38° 11' 30.00"N	122° 15' 53.40"W
3/2/2012	Azevedo	Press Wireless	Marsh	Larvicide	Abate Pellets	30.34 oz.	3 Ac	38° 12' 42.53"N	122° 20' 12.95"W
3/2/2012	Azevedo	Press Wireless	Pond	Larvicide	Altosid Pellets	21.12 oz.	4 Ac	38° 11' 30.00"N	122° 20' 12.95"W
3/5/2012	Vierra	SWOA North Stanly	Ditch	Larvicide	Teknar	3.84 oz.	15 Ac	38° 14' 57.10"N	122° 16' 24.45"W
3/5/2012	Vierra	SWOA North Stanly	Ditch	Larvicide	A.L.L. Liquid	3.0 oz.	15 Ac	38° 14' 57.10"N	122° 16' 24.45"W
3/5/2012	Martin	SWOA S. Jefferson	Marsh	Larvicide	Teknar	1.28 oz.	5 Ac	38° 16' 20.30"N	122° 17' 22.68"W
3/5/2012	Martin	SWOA S. Jefferson	Marsh	Larvicide	A.L.L. Liquid	1.0 oz.	5 Ac	38° 16' 20.30"N	122° 16' 24.45"W
3/9/2012	Azevedo	Cabral's Dairy	Pond	Larvicide	Abate Pellets	6.90 oz.	1 Ac	38° 12' 55.11"N	122° 21' 15.77"W
3/9/2012	Vierra	Shea Homes Ponds	Pond	Larvicide	Teknar	1.28 oz.	5 Ac	38° 09' 43.38"N	122° 14' 01.82"W
3/9/2012	Vierra	Shea Homes Ponds	Pond	Larvicide	A.L.L. Liquid	1.0 oz.	5 Ac	38° 09' 43.38"N	122° 14' 01.82"W

**Attachment C**  
**Log of Applications**

3/9/2012	Azevedo	Starmont Vineyard Pond	Pond	Larvicide	Teknar	0.64 oz.	2.5 Ac	38° 14' 26.05"N	122° 17' 32.83"W
3/9/2012	Azevedo	Starmont Vineyard Pond	Pond	Larvicide	A.L.L. Liquid	0.5 oz.	2.5 Ac	38° 14' 26.05"N	122° 17' 32.83"W
3/9/2012	Azevedo	Delpha Ditch	Ditch	Larvicide	Abate Pellets	1.38 oz.	1 spot	38° 18' 50.23"N	122° 18' 40.47"W
3/12/2012	Azevedo	Edgerly Island Ditch	Ditch	Larvicide	Teknar	4.14 oz.	1 Ac	38° 12' 17.36"N	122° 18' 39.01"W
3/12/2012	Azevedo	Edgerly Island Ditch	Ditch	Larvicide	Teknar	1.28 oz.	5 Ac	38° 12' 17.36"N	122° 18' 39.01"W
3/12/2012	Azevedo	Edgerly Island Ditch	Ditch	Larvicide	A.L.L. Liquid	1.0 oz.	5 Ac	38° 12' 17.36"N	122° 18' 39.01"W
3/19/2012	Martin	Lake Park Pond	Pond	Larvicide	Altosid Pellets	1.6 oz.	1 spot	38° 18' 58.80"N	122° 16' 51.70"W
3/20/2012	Martin	SWOA S. Jefferson	Seasonal Water	Larvicide	Teknar	1.54 oz.	6 Ac	38° 16' 20.30"N	122° 17' 22.68"W
3/20/2012	Martin	SWOA S. Jefferson	Seasonal Water	Larvicide	Altosid Pellets	1.2 oz.	6 Ac	38° 16' 20.30"N	122° 17' 22.68"W
3/21/2012	Azevedo	Starmont Vineyard Pond	Pond	Larvicide	Abate Pellets	8.28 oz.	2 Ac	38° 14' 26.05"N	122° 17' 32.83"W
3/21/2012	Azevedo	Starmont Vineyard Pond	Pond	Larvicide	Altosid Pellets	5.76 oz.	2 Ac	38° 14' 26.05"N	122° 17' 32.83"W
3/21/2012	Vierra	NSD Soscol West Field	Seasonal Water	Larvicide	Teknar	5.12 oz.	20 Ac	38° 13' 29.15"N	122° 17' 58.50"W
3/21/2012	Vierra	NSD Soscol West Field	Seasonal Water	Larvicide	A.L.L. Liquid	4 oz.	20 Ac	38° 13' 29.15"N	122° 17' 32.83"W
3/21/2012	Vierra	Commerce Way Ponds	Pond	Pupacide	GB-1111	256 oz.	0.5 Ac	38° 11' 24.08"N	122° 16' 24.69"W
3/21/2012	Vierra	Hanna Drive Ponds	Pond	Pupacide	GB-1111	256 oz.	0.5 Ac	38° 11' 30.00"N	122° 15' 53.40"W
3/23/2012	Vierra	Kensington S.D. Ponds	Pond	Larvicide	Teknar	5.12 oz.	20 Ac	38° 09' 42.95"N	122° 15' 56.90"W
3/23/2012	Vierra	Kensington S.D. Ponds	Pond	Larvicide	A.L.L. Liquid	4 oz.	20 Ac	38° 09' 42.95"N	122° 15' 56.90"W
3/26/2012	Martin	Blodgetts Swamp	Seasonal Pond	Larvicide	Abate Pellets	6.9 oz.	5 spots	38° 12' 42.53"N	122° 18' 17.00"W
3/26/2012	Martin	Blodgetts Swamp	Seasonal Pond	Larvicide	Altosid Pellets	9.6 oz.	4 Ac	38° 12' 42.53"N	122° 18' 17.00"W
3/26/2012	Martin	Vets Hole	Seasonal Pond	Larvicide	A.L.L. 30 Day Briq	0.30 oz.	1 spot	38° 19' 40.80"N	122° 16' 41.10"W
3/27/2012	Varner	St Helena Sed. Basin	Pond	Larvicide	Vectorex CG	15 oz.	0.25 Ac	38° 30' 46.61"N	122° 27' 44.01"W
3/28/2012	Azevedo	Milton Rd Ditch	Ditch	Larvicide	Teknar	1.28 oz.	5 Ac	38° 13' 04.53"N	122° 18' 46.35"W
3/28/2012	Azevedo	Milton Rd Ditch	Ditch	Larvicide	A.L.L. Liquid	1 oz.	5 Ac	38° 13' 04.53"N	122° 18' 46.35"W
3/29/2012	Martin	Tack Shop Potholes	Seasonal pond	Larvicide	A.L.L. 30 Day Briq	0.34 oz.	1 spot	38° 20' 23.60"N	122° 16' 52.50"W
3/30/2012	Martin	Middle Gasser	Seasonal Pond	Larvicide	Teknar	1.28 oz.	5 Ac	38° 17' 04.40"N	122° 16' 48.40"W
3/30/2012	Martin	Middle Gasser	Seasonal Pond	Larvicide	A.L.L. Liquid	1 oz.	5 Ac	38° 17' 04.40"N	122° 16' 48.40"W
4/2/2012	Azevedo	Solano Ave Ditch	Ditch	Larvicide	Teknar	1.54 oz.	6 Ac	38° 20' 20.77"N	122° 19' 49.41"W
4/2/2012	Azevedo	Solano Ave Ditch	Ditch	Larvicide	A.L.L. Liquid	1.2 oz.	6 Ac	38° 20' 20.77"N	122° 19' 49.41"W
2/28/2012	Varner	Dr. J's/ Organic Growers	Ditch	Larvicide	Altosid Pellets	3.84 oz.	1 Ac	38° 28' 30.73"N	122° 25' 44.52"W
4/3/2012	Varner	Beeman's Swale	Seasonal Pond	Larvicide	Vectorex CG	7.5 oz.	1 spot	38° 33' 53.18"N	122° 32' 47.75"W
4/3/2012	Varner	Tex's Swamp	Seasonal Pond	Larvicide	Vectomax WSP	65 pkts	0.25 Ac	38° 35' 36.22"N	122° 35' 22.29"W
4/3/2012	Varner	The Ranch Swale	Seasonal Pond	Larvicide	Vectorex CG	15 oz.	0.25 Ac	38° 29' 18.49"N	122° 25' 30.21"W
4/3/2012	Varner	Guggenheim's Swale	Seasonal Pond	Larvicide	Vectomax WSP	75 pkts	0.25 Ac	38° 29' 30.00"N	122° 25' 26.18"W
4/3/2012	Azevedo	Starmont Vineyard Pond	Pond	Larvicide	Abate Pellets	13.79 oz.	2 Ac	38° 14' 26.05"N	122° 17' 32.83"W
4/4/2012	Azevedo	Press Wireless	Marsh	Larvicide	Altosid Pellets	5.76 oz.	1Ac	38° 12' 42.53"N	122° 20' 12.95"W

**Attachment C**  
**Log of Applications**

4/5/2012	Varner	Frediani's Vineyard	Seasonal Pond	Larvicide	Vectolex CG	37.5 oz.	0.5 Ac	38° 34' 38.76"N	122° 33' 55.59"W
4/5/2012	Vierra	SWOA North Stanly	Marsh	Larvicide	Teknar	6.4 oz.	25 Ac	38° 14' 57.10"N	122° 17' 41.70"W
4/5/2012	Vierra	SWOA North Stanly	Marsh	Larvicide	A.L.L. Liquid	5 oz.	25 Ac	38° 14' 57.10"N	122° 17' 41.70"W
4/6/2012	Varner	Del Dotto Winery	Pond	Larvicide	Vectomax WSP	18 pkts	1 spot	38° 28' 50.62"N	122° 26' 27.59"W
4/6/2012	Martin	Riverpark Potholes	Seasonal Pond	Larvicide	Vectolex CG	15 oz.	8 spots	38° 16' 42.60"N	122° 17' 41.14"W
4/9/2012	Azevedo	Stanly Lane Drainage	Seasonal Ponds	Larvicide	Abate Pellets	6.9 oz.	2 Ac	38° 15' 16.92"N	122° 18' 21.65"W
4/9/2012	Varner	Gay Cook Drainage	Ditch	Larvicide	Altosid Pellets	1.92 oz.	0.25 Ac	38° 28' 36.28"N	122° 26' 37.06"W
4/9/2012	Varner	Mee Lane/Rutherford	Seasonal Ponds	Larvicide	Altosid Pellets	1.92 oz.	0.5 Ac	38° 28' 14.85"N	122° 25' 50.28"W
4/9/2012	Varner	Alpha Omega W Swamp	Seasonal Ponds	Larvicide	Vectomax WSP	24 pkts	0.5 Ac	38° 28' 11'.85"N	122° 25' 44.52"W
4/9/2012	Varner	Alpha Omega W Swamp	Seasonal Ponds	Larvicide	Vectolex CG	75 oz.	2 Ac	38° 28' 11'.85"N	122° 25' 44.52"W
4/9/2012	Varner	Alpha Omega E. Swamp	Seasonal Ponds	Larvicide	Vectolex CG	37.5 oz.	1 Ac	38° 28' 12'.85"N	122° 25' 40.01"W
4/9/2012	Martin	SWOA S. Jefferson	Seasonal Ponds	Larvicide	Teknar	2.56 oz.	10 Ac	38° 16' 20.30"N	122° 17' 22.68"W
4/9/2012	Martin	SWOA S. Jefferson	Seasonal Ponds	Larvicide	A.L.L. Liquid	2 oz.	10 Ac	38° 16' 20.30"N	122° 17' 22.68"W
4/11/2012	Martin	SWOA S. Jefferson/Plass	Seasonal Water	Larvicide	Altosid Pellets	28.8 oz.	3 Ac	38° 16' 20.30"N	122° 17' 22.68"W
4/11/2012	Martin	SWOA S. Jefferson/Plass	Seasonal Water	Larvicide	Abate Pellets	4.14 oz.	3 Ac	38° 16' 20.30"N	122° 17' 22.68"W
4/13/2012	Martn	North Gasser Property	Seasonal Water	Larvicide	Teknar	2.56 oz.	10 Ac	38° 17' 18.03"N	122° 16' 41.81"W
4/13/2012	Martin	North Gasser Property	Seasonal Water	Larvicide	A.L.L. Liquid	2 oz.	10 Ac	38° 17' 18.03"N	122° 16' 41.81"W
4/16/2012	Varner	Alpha Omega E. Swamp	Seasonal Ponds	Pupacide	BVA-2	256 oz.	0.5 Ac	38° 28' 12.85"N	122° 25' 40.01"W
4/16/2012	Varner	Alpha Omega E. Swamp	Seasonal Ponds	Larvicide	Vectolex CG	37.5 oz.	0.25 Ac	38° 28' 12.85"N	122° 25' 40.01"W
4/16/2012	Varner	Alpha Omega W. Swamp	Seasonal Ponds	Larvicide	Vectolex CG	67.5 oz.	1 Ac	38° 28' 11.85"N	122° 25' 44.52"W
4/16/2012	Martin	Silverado Wine Studios	Seasonal Ponds	Larvicide	Vectolex CG	7.5 oz.	0.25 Ac	38° 20' 54.80"N	122° 17' 04.20"W
4/16/2012	Martin	Vet's Hole	Seasonal Ponds	Larvicide	Altosid Briquette	0.34 oz.	1 spot	38° 19' 40.80"N	122° 16' 41.10"W
4/16/2012	Azevedo	Foster Rd Ditch	Ditch	Larvicide	Abate Pellets	0.69 oz.	1 spot	38° 16' 48.34"N	122° 18' 21.72"W
4/16/2012	Azevedo	Solano Ave Ditch	Ditch	Larvicide	Teknar	0.64 oz.	2.5 Ac	38° 21' 38.50"N	122° 20' 09.62"W
4/16/2012	Azevedo	Solano Ave Ditch	Ditch	Larvicide	A.L.L. Liquid	0.5 oz.	2.5 Ac	38° 21' 38.50"N	122° 20' 09.62"W
4/17/2012	Azevedo	Frediani's Vineyard	Seasonal Pond	Larvicide	Vectolex CG	60 oz.	0.75 Ac	38° 34' 38.76"N	122° 33' 55.59"W
4/17/2012	Azevedo	Frediani's Vineyard	Seasonal Pond	Pupacide	BVA-2	1536 oz.	2.5 Ac	38° 34' 38.76"N	122° 33' 55.59"W
4/17/2012	Varner	Mitzi Swamp	Seasonal Pond	Larvicide	Vectolex CG	75 OZ.	1 Ac	38° 35' 06.77"N	122° 35' 39.80"W
4/17/2012	Vierra	Shea Homes Ponds	Pond	Larvicide	Teknar	1.28 oz.	5 Ac	38° 09' 43.38"N	122° 14' 01.82"W
4/17/2012	Vierra	Shea Homes Ponds	Pond	Larvicide	A.L.L. Liquid	1 oz.	5 Ac	38° 09' 43.38"N	122° 14' 01.82"W
4/18/2012	Varner	Kingdom Hall Ditch	Ditch	Larvicide	Vectolex CG	37.5 oz.	0.25 Ac	38° 35' 17.43"N	122° 34' 31.60"W
4/18/2012	Varner	Kingdom Hall Ditch	Ditch	Pupacide	BVA-2	128 oz.	0.25 Ac	38° 35' 17.43"N	122° 34' 31.60"W
4/19/2012	Varner	Flood Control Sed. Basin	Pond	Larvicide	Vectolex CG	15 oz.	1 spot	38° 30' 46.61"N	122° 27' 44.01"W
4/19/2012	Varner	Flood Control Sed. Basin	Pond	Pupacide	BVA-2	16 oz.	1 spot	38° 30' 46.61"N	122° 27' 44.01"W
4/19/2012	Varner	Flood Control Hummocks	Ponds	Larvicide	Vectomax WSP	48 pkts	8 spots	38° 30' 46.61"N	122° 27' 44.01"W

**Attachment C**  
**Log of Applications**

4/19/2012	Varner	Markham Vineyards	Potholes/Ditch	Pupacide	BVA-2	640 oz.	1 Ac	38° 31' 16.61"N	122° 29' 15.12"W
4/19/2012	Azevedo	South Stanly Ranch	Pond	Larvicide	Abate Pellets	4.83 oz.	1 Ac	38° 14' 08.20"N	122° 17' 31.69"W
4/19/2012	Azevedo	South Stanly Ranch	Pond	Larvicide	Altosid Pellets	3.36 oz.	1 Ac	38° 14' 08.20"N	122° 17' 31.69"W
4/19/2012	Azevedo	Starmont Vineyard Pond	Pond	Larvicide	Abate Pellets	8.28 oz.	1.5 Ac	38° 14' 26.05"N	122° 17' 32.83"W
4/19/2012	Azevedo	Starmont Vineyard Pond	Pond	Larvicide	Altosid Pellets	5.76 oz.	1.5 Ac	38° 14' 26.05"N	122° 17' 32.83"W
4/20/2012	Varner	Dr. Goddard's Property	Seasonal Water	Pupacide	BVA-2	512 oz.	1 Ac	38° 35' 39.30"N	122° 36' 00.42"W
4/23/2012	Varner	Mee Lane Ditch	Ditch	Larvicide	Vectolex CG	30 oz.	0.25 Ac	38° 28' 14.85"N	122° 25' 50.28"W
4/24/2012	Varner	Whitehall lane Ditch	Ditch	Larvicide	Teknar	0.77 oz.	3 Ac	38° 28' 33.94"N	122° 26' 16.24"W
4/24/2012	Varner	Whitehall lane Ditch	Ditch	Larvicide	A.L.L. Liquid	0.6 oz.	3 Ac	38° 28' 33.94"N	122° 26' 16.24"W
4/24/2012	Varner	Organic Grower's Ditch	Ditch	Larvicide	Teknar	0.77	3 Ac	38° 28' 30.73"N	122° 26' 16.34"W
4/24/2012	Varner	Organic Grower's Ditch	Ditch	Larvicide	A.L.L. Liquid	0.6 oz.	3 Ac	38° 28' 30.73"N	122° 26' 16.34"W
4/24/2012	Vierra	Napa Garbage Co. Swale	Seasonal Pond	Pupacide	BVA-2	32 oz.	1 spot	38° 12' 40.67"N	122° 16' 00.18"W
4/24/2012	Vierra	NSD Soscol West Field	Seasonal Ponds	Larvicide	Teknar	2.56 oz.	10 Ac	38° 13' 29.15"N	122° 17' 58.50"W
4/24/2012	Vierra	NSD Soscol West Field	Seasonal Ponds	Larvicide	A.L.L. Liquid	2 oz.	10 Ac	38° 13' 29.15"N	122° 17' 58.50"W
4/18/2012	Varner	Bike Path Swale	Seasonal Pond	Larvicide	Vectolex CG	37.5 oz.	0.25 Ac	38° 34' 14.65"N	122° 33' 21.02"W
4/24/2012	Azevedo	Dry Creek Rd Ditch	Ditch	Larvicide	Teknar	0.64 oz.	2.5 Ac	38° 20' 28.73"N	122° 21' 02.27"W
4/24/2012	Azevedo	Dry Creek Rd Ditch	Ditch	Larvicide	A.L.L. Liquid	0.5 oz.	2.5 Ac	38° 20' 28.73"N	122° 21' 02.27"W
4/25/2012	Vierra	NSD Electric Bldg Potholes	Seasonal Water	Pupacide	BVA-2	128 oz.	0.25 Ac	38° 14' 29.31"N	122° 17' 04.30"W
4/25/2012	Vierra	Kennedy Pk Radio Tower Fld	Seasonal Water	Larvicide	Teknar	0.64 oz.	2.5 Ac	38° 15' 46.50"N	122° 16' 57.23"W
4/25/2012	Vierra	Kennedy Pk Radio Tower Fld	Seasonal Water	Larvicide	A.L.L. Liquid	0.5 oz.	2.5 Ac	38° 15' 46.50"N	122° 16' 57.23"W
4/25/2012	Vierra	Kennedy Pk Radio Bldg Fld	Seasonal Water	Larvicide	Teknar	0.64 oz.	2.5 Ac	38° 15' 52.70"N	122° 16' 54.07"W
4/25/2012	Vierra	Kennedy Pk Radio Bldg Fld	Seasonal Water	Larvicide	A.L.L. Liquid	0.5 oz.	2.5 Ac	38° 15' 52.70"N	122° 16' 54.07"W
4/25/2012	Vierra	Kennedy Pk Overflow Fld	Seasonal Water	Larvicide	Teknar	0.64 oz.	2.5 Ac	38° 16' 01.74"N	122° 16' 54.25"W
4/25/2012	Vierra	Kennedy Pk Overflow Fld	Seasonal Water	Larvicide	A.L.L. Liquid	0.5 oz.	2.5 Ac	38° 16' 01.74"N	122° 16' 54.25"W
4/25/2012	Vierra	Kennedy Pk Ballfield Ditch	Ditch	Pupacide	BVA-2	256 oz.	0.5 Ac	38° 15' 37.44"N	122° 15' 59.16"W
4/25/2012	Vierra	Kennedy Pk Airport Pothole	Seasonal Water	Larvicide	Teknar	1.28 oz.	5 Ac	38° 15' 37.46"N	122° 17' 08.19"W
4/25/2012	Vierra	Kennedy Pk Airport Pothole	Seasonal Water	Larvicide	A.L.L. Liquid	1 oz.	5 Ac	38° 15' 37.46"N	122° 17' 08.19"W
4/25/2012	Varner	Mitzi Swamp	Seasonal Pond	Larvicide	Teknar	0.77 oz.	3 Ac	38° 35' 06.77"N	122° 35' 39.80"W
4/25/2012	Varner	Mitzi Swamp	Seasonal Pond	Larvicide	A.L.L. Liquid	0.6 oz.	3 Ac	38° 35' 06.77"N	122° 35' 39.80"W
4/25/2012	Varner	Frediani Vineyard E. Swamp	Seasonal Pond	Larvicide	Teknar	10.24 oz.	30 Ac	38° 34' 38.76"N	122° 35' 55.59"W
4/25/2012	Varner	Frediani Vineyard E. Swamp	Seasonal Pond	Larvicide	A.L.L. Liquid	6 oz.	30 Ac	38° 34' 38.76"N	122° 35' 55.59"W
4/25/2012	Varner	Frediani Vineyard W. Swamp	Seasonal Ponds	Larvicide	Teknar	2.56 oz.	10 Ac	38° 34' 38.76"N	122° 35' 55.59"W
4/25/2012	Varner	Frediani Vineyard W. Swamp	Seasonal Ponds	Larvicide	A.L.L. Liquid	2 oz.	10 Ac	38° 34' 38.76"N	122° 35' 55.59"W
4/26/2012	Varner	Stice Lane Ditch	Ditch	Larvicide	Teknar	0.26 oz.	1 Ac	38° 29' 06.21"N	122° 26' 33.27"W
4/26/2012	Varner	Stice Lane Ditch	Ditch	Larvicide	A.L.L. Liquid	0.2 oz.	1 Ac	38° 29' 06.21"N	122° 26' 33.27"W



**Attachment C**  
**Log of Applications**

4/27/2012	Vierra	Flood Control Project 20	Marsh	Larvicide	Teknar	2.56 oz.	10 Ac	38° 16' 27.02"N	122° 16' 52.27"W
4/27/2012	Vierra	Flood Control Project 20	Marsh	Larvicide	A.L.L. Liquid	2 oz.	10 Ac	38° 16' 27.02"N	122° 16' 52.27"W
4/27/2012	Varner	White Lane Ditch	Ditch	Larvicide	Teknar	2.05 oz.	4 Ac	38° 29' 41.02"N	122° 26' 23.78"W
4/27/2012	Varner	White Lane Ditch	Ditch	Larvicide	A.L.L. Liquid	0.8 oz.	4 Ac	38° 29' 41.02"N	122° 26' 23.78"W
4/30/2012	Varner	Casa Nuestra Swale	Seasonal Pond	Pupacide	BVA-2	64 oz.	1 spot	38° 32' 34.33"N	122° 29' 32.82"W
4/30/2012	Varner	Foothill Blvd Ditch	Ditch	Pupacide	BVA-2	320 oz.	0.5 Ac	38° 35' 20.68"N	122° 36' 26.53"W
4/30/2012	Martin	SWOA S. Jefferson	Seasonal Water	Larvicide	Teknar	2.56 oz.	10 Ac	38° 16' 20.30"N	122° 17' 22.68"W
4/30/2012	Martin	SWOA S. Jefferson	Seasonal Water	Larvicide	A.L.L. Liquid	2 oz.	10 Ac	38° 16' 20.30"N	122° 17' 22.68"W
5/1/2012	Azevedo	Solano Ave Ditch	Ditch	Larvicide	Teknar	0.90 oz.	3.5 Ac	38° 21' 38.50"N	122° 20' 09.62"W
5/1/2012	Azevedo	Solano Ave Ditch	Ditch	Larvicide	A.L.L. Liquid	0.7 oz.	3.5 Ac	38° 21' 38.50"N	122° 20' 09.62"W
5/1/2012	Varner	3186 HWY 128 Swale	Vineyard Pond	Larvicide	Vectolex CG	37.5 oz.	0.25 Ac	38° 35' 34.51"N	122° 36' 28.63"W
5/1/2012	Vierra	Commerce Way Mit. Ponds	Pond	Pupacide	BVA-2	384 oz.	0.75 Ac	38° 11' 24.08"N	122° 16' 48.69"W
5/2/2012	Vierra	Kensington S.D. Ponds	Pond	Larvicide	Teknar	2.56 oz.	10 Ac	38° 09' 42.95"N	122° 15' 56.90"W
5/2/2012	Vierra	Kensington S.D. Ponds	Pond	Larvicide	A.L.L. Liquid	2 oz.	10 Ac	38° 09' 42.95"N	122° 15' 56.90"W
5/2/2012	Vierra	Shea Homes S.D. Ponds	Pond	Larvicide	Teknar	2.56 oz.	10 Ac	38° 09' 43.38"N	122° 14' 01.82"W
5/2/2012	Vierra	Shea Homes S.D. Ponds	Pond	Larvicide	A.L.L. Liquid	2 oz.	10 Ac	38° 09' 43.38"N	122° 14' 01.82"W
5/3/2012	Azevedo	Linda Vista Ave Ditch	Ditch	Larvicide	Teknar	0.38 oz.	1.5 Ac	38° 20' 14.26"N	122° 20' 03.31"W
5/3/2012	Azevedo	Linda Vista Ave Ditch	Ditch	Larvicide	A.L.L. Liquid	0.3 oz.	1.5 Ac	38° 20' 14.26"N	122° 20' 03.31"W
5/3/2012	Varner	Vineyard Swamp Grgich Hills	Seasonal Pond	Pupacide	BVA-2	640 oz.	1.25 Ac	38° 28' 03.33"N	122° 25' 48.64"W
5/3/2012	Varner	Vineyard Swamp Grgich Hills	Seasonal Pond	Larvicide	Vectolex CG	75 oz.	1.25 Ac	38° 28' 03.33"N	122° 25' 48.64"W
5/4/2012	Varner	WWP Sed. Basin Ditch	Ditch	Larvicide	Teknar	0.13 oz.	0.5 Ac	38° 34' 20.54"N	122° 33' 38.58"W
5/4/2012	Varner	WWP Sed. Basin Ditch	Ditch	Larvicide	A.L.L. Liquid	0.1 oz.	0.5 Ac	38° 34' 20.54"N	122° 33' 38.58"W
5/4/2012	Varner	Comfort Inn Ditch	Ditch	Larvicide	Teknar	0.13 oz.	0.5 Ac	38° 35' 05.00"N	122° 34' 35.82"W
5/4/2012	Varner	Comfort Inn Ditch	Ditch	Larvicide	A.L.L. Liquid	0.1 oz.	0.5 Ac	38° 35' 05.00"N	122° 34' 35.82"W
5/4/2012	Varner	Tubbs Lane Ditch	Ditch	Larvicide	Teknar	2.05 oz.	8 Ac	38° 35' 57.82"N	122° 35' 57.06"W
5/4/2012	Varner	Tubbs Lane Ditch	Ditch	Larvicide	A.L.L. Liquid	1.6 oz.	8 Ac	38° 35' 57.82"N	122° 35' 57.06"W
5/4/2012	Varner	Foothill Ditch	Ditch	Larvicide	Teknar	1.02 oz.	4 Ac	38° 35' 20.68"N	122° 36' 26.53"W
5/4/2012	Varner	Foothill Ditch	Ditch	Larvicide	A.L.L. Liquid	0.8 oz.	4 Ac	38° 35' 20.68"N	122° 36' 26.53"W
5/4/2012	Varner	Mount Helena Winery Ditch	Ditch	Larvicide	Teknar	0.77 oz.	3 Ac	38° 36' 08.44"N	122° 35' 50.43"W
5/4/2012	Varner	Mount Helena Winery Ditch	Ditch	Larvicide	A.L.L. Liquid	0.6 oz.	3 Ac	38° 36' 08.44"N	122° 35' 50.43"W
5/4/2012	Varner	Lake St/Grant St Ditch	Ditch	Larvicide	Teknar	0.38 oz.	1.5 Ac	38° 34' 57.81"N	122° 34' 56.46"W
5/4/2012	Varner	Lake St/Grant St Ditch	Ditch	Larvicide	A.L.L. Liquid	0.3 oz.	1.5 Ac	38° 34' 57.81"N	122° 34' 56.46"W
5/4/2012	Varner	W. Greenwood Lane Ditch	Ditch	Larvicide	Teknar	1.02 oz.	4 Ac	38° 35' 27.36"N	122° 35' 40.38"W
5/4/2012	Varner	W. Greenwood Lane Ditch	Ditch	Larvicide	A.L.L. Liquid	0.8 oz.	4 Ac	38° 35' 27.36"N	122° 35' 40.38"W
5/4/2012	Azevedo	Starmont Vineyard P.H.	Seasonal Ponds	Larvicide	Altosid Pellets	42.24 oz.	8 Ac	38° 14' 48.15"N	122° 17' 54.01"W

**Attachment C**  
**Log of Applications**

5/7/2012	Vierra	SWOA N. Stanly, Proj. 17	Seasonal Ponds	Larvicide	Teknar	12.8 oz.	50 Ac	38° 14' 57.10"N	122° 17' 41.70"W
5/7/2012	Vierra	SWOA N. Stanly, Proj. 17	Seasonal Ponds	Larvicide	A.L.L. Liquid	10 oz.	50 Ac	38° 14' 57.10"N	122° 17' 41.70"W
5/8/2012	Martin	Old Town Napa S.D.	Storm Drain	Larvicide	Vectomax WSP	15 pkts	6 spots	38° 18' 13.31"N	122° 17' 29.14"W
5/10/2012	Varner	Kirkland Ditch	Ditch	Larvicide	Teknar	0.77 oz.	3 Ac	38° 33' 06.11"N	122° 30' 31.87"W
5/10/2012	Varner	Kirkland Ditch	Ditch	Larvicide	A.L.L. Liquid	0.6 oz.	3 Ac	38° 33' 06.11"N	122° 30' 31.87"W
5/10/2012	Azevedo	Thompson Ave Ditch	Ditch	Larvicide	Abate Pellets	4.14 oz.	1 Ac	38° 18' 01.83"N	122° 19' 26.16"W
5/10/2012	Azevedo	Delpha Ditch	Ditch	Larvicide	Abate Pellets	1.38 oz.	0.25 Ac	38° 18' 50.23"N	122° 18' 40.47"W
5/10/2012	Azevedo	Buhman Ditch	Ditch	Larvicide	Teknar	0.64 oz.	2.5 Ac	38° 17' 55.00"N	122° 20' 30.18"W
5/10/2012	Azevedo	Buhman Ave Ditch	Ditch	Larvicide	A.L.L. Liquid	0.5 oz.	2.5 Ac	38° 17' 55.00"N	122° 20' 30.18"W
5/12/2012	Azevedo	Carneros Inn Ditch, Hwy 12	Ditch	Larvicide	Abate Pellets	0.34 oz.	1 spot	38° 15' 19.75"N	122° 19' 53.66"W
5/14/2012	Azevedo	Yountville Storm Drains	Storm Drain	Larvicide	Vectomax WSP	7 pkts	7 spots	38° 24' 07.11"N	122° 23' 46.09"W
5/14/2012	Vierra	Gooseneck Marsh	Tidal Marsh	Larvicide	Altosid Pellets	84.48 oz.	35 Ac	38° 09' 25.39"N	122° 21' 51.71"W
5/15/2012	Azevedo	Vintage 1870 Ditch	Ditch	Larvicide	Altosid Pellets	11.52 oz.	2 Ac	38° 24' 03.10"N	122° 21' 44.72"W
5/16/2012	Azevedo	Buchli Station Rd Ditch	Ditch	Larvicide	Teknar	0.64 oz.	2.5 Ac	38° 13' 08.77"N	122° 19' 51.98"W
5/16/2012	Azevedo	Buchli Station Rd Ditch	Ditch	Larvicide	A.L.L. Liquid	0.5 oz.	2.5 Ac	38° 13' 08.77"N	122° 19' 51.98"W
5/16/2012	Azevedo	Edgerly Island Ditch	Ditch	Larvicide	Abate Pellets	2.76 oz.	0.5 Ac	38° 12' 17.36"N	122° 18' 39.01"W
5/16/2012	Varner	West End Land Club/Skaggs	Slough/Marsh	Adulticide	MGK Pyrocide	28.5 oz.	655 Ac	38° 09' 17.36"N	122° 23' 10.75"W
5/17/2012	Varner	2200 W. Oak Knoll	Seasonal Creek	Adulticide	MGK Pyrocide	4 oz.	92 Ac	38° 21' 19.90"N	122° 20' 40.17"W
5/17/2016	Varner	3395 Dry Creek Rd	Seasonal Creek	Adulticide	MGK Pyrocide	1.5 oz.	34.5 Ac	38° 20' 36.34"N	122° 21' 09.08"W
5/17/2012	Martin	SWOA North Stanly	Seasonal Ponds	Larvicide	Teknar	6.4 oz.	12.5 Ac	38° 14' 57.10"N	122° 17' 41.70"W
5/17/2012	Martin	SWOA North Stanly	Seasonal Ponds	Larvicide	A.L.L. Liquid	5 oz.	12.5 Ac	38° 14' 57.10"N	122° 17' 41.70"W
5/17/2012	Martin	SWOA S. Jefferson	Marsh	Larvicide	Teknar	1.28 oz.	2.5 Ac	38° 16' 20.30"N	122° 17' 22.68"W
5/17/2012	Martin	SWOA S. Jefferson	Marsh	Larvicide	A.L.L. Liquid	1 oz.	2.5 Ac	38° 16' 20.30"N	122° 17' 22.68"W
5/21/2012	Azevedo	4120 Dry Creek	Ditch	Larvicide	Teknar	0.64 oz.	2.5 Ac	38° 20' 48.26"N	122° 21' 17.60"W
5/21/2012	Azevedo	4120 Dry Creek	Ditch	Larvicide	A.L.L. Liquid	0.5 oz.	2.5 Ac	38° 20' 48.26"N	122° 21' 17.60"W
5/22/2012	Vierra	Shea Homes Ponds	Pond	Larvicide	Teknar	1.28 oz.	5 Ac	38° 09' 43.38"N	122° 14' 01.82"W
5/22/2012	Vierra	Shea Homes Ponds	Pond	Larvicide	A.L.L. Liquid	1 oz.	5 Ac	38° 09' 43.38"N	122° 14' 01.82"W
5/22/2012	Vierra	NSD Jamieson Rec. Spray Fld	Seasonal Water	Pupacide	BVA-2	256 oz.	0.5 Ac	38° 13' 28.28"N	122° 14' 39.06"W
5/23/2012	Azevedo	Orchard Ave Ditch	Ditch	Larvicide	Abate Pellets	1.38 oz.	1 spot	38° 20' 36.60"N	122° 20' 41.48"W
5/24/2012	Varner	1057 Darms Lane	Seasonal Creek	Adulticide	MGK Pyrocide	0.75 oz.	17.5 Ac	38° 21' 49.44"N	122° 20' 29.55"W
5/24/2012	Varner	Dezarai Ct, Napa	Seasonal Creek	Adulticide	MGK Pyrocide	3 oz.	69 Ac	38° 18' 17.95"N	122° 20' 00.97"W
5/25/2012	Varner	Palmer Dr., St Helena	Seasonal Creek	Adulticide	MGK Pyrocide	3.25 oz.	75 Ac	38° 30' 13.13"N	122° 29' 10.07"W
5/25/2012	Varner	1380 Walnut Dr, Oakville	Seasonal Creek	Adulticide	MGK Pyrocide	1 oz.	23 Ac	38° 26' 11.81"N	122° 24' 13.07"W
5/25/2012	Varner	900 Meadowood Lane	Seasonal Creek	Adulticide	MGK Pyrocide	10 oz.	230 Ac	38° 31' 21.91"N	122° 27' 59.80"W
5/26/2012	Azevedo	Solano Ave Ditch	Ditch	Larvicide	Teknar	0.64 oz.	2.5 Ac	38° 21' 38.50"N	122° 20' 09.62"W

**Attachment C**  
**Log of Applications**

5/26/2012	Azevedo	Solano Ave Ditch	Ditch	Larvicide	A.L.L. Liquid	0.5 oz.	2.5 Ac	38° 21' 38.50"N	122° 20' 09.62"W
5/29/2012	Varner	Deer Park Rd Culvert	Ditch	Larvicide	Vectomax WSP	10 pkts	1 spot	38° 31' 04.46"N	122° 29' 16.33"W
5/29/2012	Varner	Deer Park Rd Culvert	Ditch	Pupacide	BVA-2	6 oz.	1 spot	38° 31' 04.46"N	122° 29' 16.33"W
6/1/2012	Varner	900 Meadowood Lane	Seasonal Creek	Adulticide	MGK Pyrocide	7.75 oz.	178 Ac	38° 31' 21.91"N	122° 27' 59.80"W
6/5/2012	Vierra	SWOA North Stanly	Seasonal Pond	Larvicide	Teknar	10.24 oz.	20 Ac	38° 14' 57.10"N	122° 17' 41.70"W
6/5/2012	Vierra	SWOA North Stanly	Seasonal Pond	Larvicide	A.L.L. Liquid	4 oz.	20 Ac	38° 14' 57.10"N	122° 17' 41.70"W
6/8/2012	Martin	1228 Hagen Rd	Seasonal Creek	Adulticide	MGK Pyrocide	2.25 oz.	52 Ac	38° 19' 33.98"N	122° 15' 41.42"W
6/8/2012	Azevedo	Dover St Storm Drains	Storm Drain	Larvicide	Vectomax WSP	6 pkts	6 spots	38° 19' 22.21"N	122° 19' 04.65"W
6/11/2012	Azevedo	Oakville Ditch	Ditch	Larvicide	Altosid Pellets	3.84 oz.	1.5 Ac	38° 25' 45.24"N	122° 24' 23.59"W
6/12/2012	MacLellan	Napa Storm Drains	Storm Drain	Larvicide	Altosid Briquette	6.92 oz	210 spots	38° 17' 35.52"N	122° 18' 01.13"W
6/12/2012	MacLellan	Napa Storm Drains	Storm Drain	Larvicide	Vectomax WSP	210 pkts	210 spots	38° 17' 35.52"N	122° 18' 01.13"W
6/13/2012	MacLellan	Napa Storm Drains	Storm Drain	Larvicide	Altosid Briquette	7.18 oz.	217 spots	38° 14' 44.44"N	122° 18' 57.92"W
6/13/2012	MacLellan	Napa Storm Drains	Storm Drain	Larvicide	Vectomax WSP	217 pkts	217 spots	38° 14' 44.44"N	122° 18' 57.92"W
6/13/2012	Vierra	Storm Drains E. of Hwy 29	Storm Drain	Larvicide	Teknar	0.64 oz.	296 spots	38° 09' 59.11"N	122° 15' 00.48"W
6/13/2012	Vierra	Storm Drains E. of Hwy 29	Storm Drain	Larvicide	A.L.L. Liquid	0.5 oz.	296 spots	38° 09' 59.11"N	122° 15' 00.48"W
6/15/2012	Varner	1006 Bale Lane	Adj. to River	Adulticide	MGK Pyrocide	2 oz.	46 Ac	38° 23' 25.74"N	122° 30' 21.49"W
6/15/2012	Varner	Spring Mtn Winery	Adj to Creek	Adulticide	MGK Pyrocide	5.25 oz.	121 Ac	38° 30' 21.92"N	122° 29' 19.55"W
6/19/2012	Vierra	Storm Drains W. of Hwy 29	Storm Drain	Larvicide	Teknar	0.64 oz.	132 spots	38° 10' 22.98"N	122° 15' 41.21"W
6/19/2012	Vierra	Storm Drains W. of Hwy 29	Storm Drain	Larvicide	A.L.L. Liquid	0.5 oz.	132 spots	38° 10' 22.98"N	122° 15' 41.21"W
6/19/2012	Azevedo	Ederly Island Ditch	Ditch	Larvicide	Abate Pellets	0.69 oz.	1 spot	38° 12' 17.36"N	122° 18' 39.01"W
6/20/2012	Azevedo	1870 Ditch	Ditch	Larvicide	Abate Pellets	5.52 oz.	1 Ac	38° 24' 03.10"N	122° 21' 44.72"W
6/20/2012	Azevedo	Yountville Storm Drains	Storm Drain	Larvicide	Vectomax WSP	6 pkts	6 spots	38° 24' 07.11"N	122° 21' 38.73"W
6/20/2012	Martin	E. 3rd Ave Temp Water	Seasonal Water	Larvicide	Vectomax WSP	7 pkts	7 spots	38° 17' 55.54"N	122° 13' 18.90"W
6/20/2012	Varner	Gay Cook Drainage	Ditch	Larvicide	Abate Pellets	19.31 oz.	4.5 Ac	38° 28' 36.28"N	122° 26' 37.06"W
6/20/2012	Varner	Gay Cook Drainage	Ditch	Larvicide	Altosid Pellets	13.44 oz.	4.5 Ac	38° 28' 36.28"N	122° 26' 37.06"W
6/21/2012	Azevedo	W. Napa Storm Drains	Storm Drain	Larvicide	Vectomax WSP	14 pkts	14 spots	38° 19' 22.44"N	122° 19' 04.74"W
6/22/2012	Azevedo	Stanly Lane Ditch	Ditch	Larvicide	Altosid Pellets	0.96 oz.	1 spot	38° 14' 48.15"N	122° 17' 54.01"W
6/25/2012	Azevedo	Orchard Ave Ditch	Ditch	Larvicide	Abate Pellets	0.86 oz.	1 spot	38° 20' 36.60"N	122° 20' 41.68"W
6/25/2012	Martin	Tulocay Creek	Creek	Larvicide	Vectomax WSP	3 pkts	3 spots	38° 17' 21.91"N	122° 15' 52.84"W
6/26/2012	MacLellan	Napa Storm Drains	Storm Drain	Larvicide	Vectomax WSP	232 pkts	232 spots	38° 19' 22.05"N	122° 18' 00.24"W
6/26/2012	MacLellan	Napa Storm Drains	Storm Drain	Larvicide	Altosid Briquette	7.61 oz.	232 spots	38° 19' 22.05"N	122° 18' 00.24"W
6/27/2012	MacLellan	Napa Storm Drains	Storm Drain	Larvicide	Vectomax WSP	204 pkts	204 spots	38° 19' 36.49"N	122° 19' 28.27"W
6/27/2012	MacLellan	Napa Storm Drains	Storm Drain	Larvicide	Altosid Briquette	6.69 oz.	204 spots	38° 19' 36.49"N	122° 19' 28.27"W
6/28/2012	MacLellan	Napa Storm Drains	Storm Drain	Larvicide	Vectomax WSP	260 pkts	260 spots	38° 18' 30.40"N	122° 17' 44.49"W
6/28/2012	MacLellan	Napa Storm Drains	Storm Drain	Larvicide	Altosid Briquette	8.53 oz.	260 spots	38° 18' 30.40"N	122° 17' 44.49"W

**Attachment C  
Log of Applications**

6/29/2012	Azevedo	Yountville Storm Drains	Storm Drain	Larvicide	Vectomax WSP	6 pkts	6 spots	38° 24' 07.11"N	122° 21' 38.73"W
6/29/2012	Martin	Valencia St. Pool	Abandoned Pool	Larvicide	Vectomax WSP	15 pkts	1 spot	38° 20' 03.17"N	122° 18' 53.07"W
7/2/2012	MacLellan	Napa Storm Drains	Storm Drain	Larvicide	Vectomax WSP	205 pkts	205 spots	38° 18' 13.31"N	122° 17' 29.14"W
7/2/2012	MacLellan	Napa Storm Drains	Storm Drain	Larvicide	Altosid Briquette	6.72 oz	205 spots	38° 18' 13.31"N	122° 17' 29.14"W
7/2/2012	Martin	Napa Valley Country Club	Ditch	Larvicide	Vectomax WSP	12 pkts	12 spots	38° 19' 15.43"N	122° 14' 28.58"W
7/3/2012	MacLellan	Napa Storm Drains	Storm Drain	Larvicide	Vectomax WSP	205 pkts	205 spots	38° 18' 59.10"N	122° 17' 35.26"W
7/3/2012	MacLellan	Napa Storm Drains	Storm Drain	Larvicide	Altosid Briquette	6.72 oz	205 spots	38° 18' 59.10"N	122° 17' 35.26"W
7/6/2012	Azevedo	Browns Valley Creek	Adj. to Creek	Adulticide	MGK Pyrocide	0.85 oz.	17 Ac	38° 18' 11.69"N	122° 19' 51.94"W
7/6/2012	Azevedo	Browns Valley Creek	Adj. to Crrek	Adulticide	MGK Pyrocide	0.85 oz.	17 Ac	38° 18' 16.27"N	122° 20' 00.34"W
7/6/2012	Azevedo	Browns Valley Creek	Adj. to Creek	Adulticide	MGK Pyrocode	0.8	16 Ac	38° 18' 15.55"N	122° 20' 05.74"W
7/6/2012	MacLellan	2024 Seville Pool	Abandoned Pool	Larvicide	Vectomax WSP	10 pkts	1 spot	38° 17' 07.22"N	122° 15' 26.49"W
7/6/2012	Vierra	6809 Pope Valley Rd	NR Seasonal Creek	Adulticide	MGK Pyrocide	2 oz.	46 Ac	38° 38' 27.41"N	122° 27' 22.83"W
7/9/2012	Azevedo	Trubody Lane Ditch	Ditch	Larvicide	Abate Pellets	0.17 oz	1 spot	38° 22' 12.15"N	122° 20' 06.38"W
7/9/2012	Azevedo	Yountville WW Ponds	Waste Water Pond	Pupacide	BVA-2	20 oz	1 spot	38° 23' 36.35"N	122° 21' 36.16"W
7/9/2012	MacLellan	Calistoga Storm Drains	Storm Drain	Larvicide	Vectomax WSP	35 pkts	35 spots	38° 34' 50.72"N	122° 34' 15.32"W
7/9/2012	MacLellan	Calistoga Storm Drains	Storm Drain	Larvicide	Altosid Briquette	1.15 oz	35 spots	38° 34' 50.72"N	122° 34' 15.32"W
7/9/2012	MacLellan	Calistoga Storm Drains	Storm Drain	Larvicide	Teknar SC	0.51 oz	83 spots	38° 35' 12.32"N	122° 35' 03.98"W
7/9/2012	MacLellan	Calistoga Storm Drains	Storm Drain	Larvicide	A.L.L. Liquid	0.4 oz	83 spots	38° 35' 12.32"N	122° 35' 03.98"W
7/9/2012	Martin	Napa Expo Storm Drains	Storm Drain	Larvicide	Vectomax WSP	2 pkts	2 spots	38° 17' 50.80"N	122° 16' 44.10"W
7/9/2012	Martin	Copia Fountains	Fountain	Larvicide	Vectomax WSP	5 pkts	5 spots	38° 18' 05.10"N	122° 16' 48.30"W
7/9/2012	Varner	Gay Cook's Vineyard Sump	Sump	Larvicide	Vectomax WSP	4 pkts	1 spot	38° 28' 33.58"N	122° 26' 39.60"W
7/10/2012	Mac Lellan	Silverado CC Storm Drains	Storm Drain	Larvicide	Vectomax WSP	78 pkts	78 spots	38° 20' 42.48"N	122° 15' 47.93"W
7/10/2012	MacLellan	Silverado CC Storm Drains	Storm Drain	Larvicide	Altosid Briquette	2.56 oz.	78 spots	38° 20' 42.48"N	122° 15' 47.93"W
7/10/2012	MacLellan	4139 Old Sonoma Pool	Abandoned Pool	Larvicide	Vectomax WSP	17 pkts	1 spot	38° 16' 35.95"N	122° 19' 33.90"W
7/10/2012	MacLellan	3087 Encanto Pool	Abandoned Pool	Larvicide	Altosid Briquette	0.25 oz	1 spot	38° 20' 21.82"N	122° 19' 10.96"W
7/10/2012	MacLellan	3087 Encanto Pool	Abandoned Pool	Pupacide	BVA-2	3 oz.	1 spot	38° 20' 21.82"N	122° 19' 10.96"W
7/11/2012	Vierra	Bypass Holding Pond Ditch	Ditch	Pupacide	BVA-2	25 oz	3 spots	38° 12' 10.50"N	122° 15' 37.78"W
7/12/2012	Martin	2400 Alice Pool	Abandoned Pool	Larvicide	Vectomax WSP	11 pkts	1 spot	38° 18' 48.52"N	122° 17' 23.99"W
7/12/2012	Martin	2400 Alice Pool	Abandoned Pool	Pupacide	BVA-2	4 oz.	1 spot	38° 18' 48.52"N	122° 17' 23.99"W
7/12/2012	Vierra	Am Cyn Ruins Sumps	Sump	Larvicide	Altosid Briquette	0.39 oz	4 spots	38° 10' 44.47"N	122° 14' 55.21"W
7/13/2012	Varner	1501 Park Ave Sump	Sump	Larvicide	Vectomax WSP	6 pkts	1 spot	38° 18' 42.65"N	122° 18' 00.35"W
7/13/2012	Varner	1501 Park Ave Sump	Sump	Pupacide	BVA-2	12 oz.	1 spot	38° 18' 42.65"N	122° 18' 00.35"W
7/13/2012	Vierra	2200 W. Oak Knoll Ave	NR Dry Creek	Dry Creek	Adulticide	2.75 oz	55 Ac	38° 21' 19.35"N	122° 20' 40.27"W
7/13/2012	Vierra	3419 Silverado Trail	NR Napa River	River	Adulticide	1.75 oz	40 Ac	38° 32' 26.90"N	122° 29' 28.58"W
7/13/2012	Vierra	3445 Silverado Trail	NR Napa River	River	Adulticide	0.5 oz.	12 Ac	38° 32' 32.39"N	122° 29' 36.31"W

**Attachment C**  
**Log of Applications**

7/16/2012	Martin	3087 Encanto Pool	Abandoned Pool	Larvicide	Vectolex CG	3.75 oz.	1 spot	38° 20' 21.82"N	122° 19' 10.96"W
7/16/2012	Martin	2157 Patton Pool	Abandoned Pool	Larvicide	Vectomax WSP	12 pkts	1 spot	38° 16' 55.52"N	122° 15' 25.87"W
7/16/2012	Martin	2157 Patton Pool	Abandoned Pool	Pupacide	BVA-2	8 oz	1 spot	38° 16' 55.52"N	122° 15' 25.87"W
7/17/2012	Varner	Hewitt's Vineyard Sump	Sump	Larvicide	Vectolex CG	0.94 OZ	1 SPOT	38° 27' 51.11"N	122° 26' 15.16"W
7/18/2012	Azevedo	Harold Ct Storm Drains	Storm Drain	Larvicide	Abate Pellets	0.34 oz.	4 spots	38° 19' 41.94"N	122° 19' 31.78"W
7/19/2012	vARNER	Sutter Home WW Ponds	Waste Water Pond	Pupacide	BVA-2	128 oz.	0.25 Ac	38° 29' 56.94"N	122° 26' 50.29"W
7/19/2012	Azevedo	Domain Carneros Ditch	Ditch	Larvicide	Teknar	0.51 oz	2 Ac	38° 15' 18.96"N	122° 20' 55.27"W
7/19/2012	Azevedo	Domain Carneros Ditch	Ditch	Larvicide	A.L.L. Liquid	0.4 oz	2 Ac	38° 15' 18.96"N	122° 20' 55.27"W
7/19/2012	Vierra	Anselmo Ct Storm Drains	Storm Drain	Larvicide	Vectomax WSP	9 pkts	3 spots	38° 14' 46.07"N	122° 16' 45.28"W
7/19/2012	Vierra	Airpark Mitigation Pond	Pond	Larvicide	Vectomax WSP	12	1 spot	38° 13' 15.04"N	122° 16' 11.17"W
7/23/2012	Vierra	Am Cyn Storm Drains West	Storm Drain	Larvicide	Teknar SC	1.15 oz	300 spots	38° 10' 22.98"N	122° 15' 41.21"W
7/23/2012	Vierra	Am Cyn Storm Drains West	Storm Drain	Larvicide	A.L.L. Liquid	0.9 oz	300 spots	38° 10' 22.98"N	122° 15' 41.21"W
7/23/2012	Vierra	Shea Homes Storm Drains	Storm Drain	Larvicide	Teknar SC	0.26 oz.	176 spots	38° 09' 44.22"N	122° 14' 01.82"W
7/23/2012	Vierra	Shea Homes Storm Drains	Storm Drain	Larvicide	A.L.L. Liquid	0.2 oz.	176 spots	38° 09' 44.22"N	122° 14' 01.82"W
7/23/2012	Vierra	Vintage Ranch Storm Drains	Storm Drain	Larvicide	Teknar SC	1.15 oz	258 spots	38° 09' 59.11"N	122° 15' 00.48"W
7/23/2012	Vierra	Vintage Ranch Storm Drains	Storm Drain	Larvicide	A.L.L. Liquid	0.9 oz	258 spots	38° 09' 59.11"N	122° 15' 00.48"W
7/24/2012	Vierra	Vintage Ranch Storm Drains	Storm Drain	Larvicide	Teknar SC	0.64 oz.	234 spots	38° 09' 59.11"N	122° 15' 00.48"W
7/24/2012	Vierra	Vintage Ranch Storm Drains	Storm Drain	Larvicide	A.L.L. Liquid	0.5 oz.	234 spots	38° 09' 59.11"N	122° 15' 00.48"W
7/24/2012	Vierra	City Hall Storm Drains	Storm Drain	Larvicide	Vectomax WSP	15 pkts	5 spots	38° 11' 01.88"N	122° 15' 21.97"W
7/24/2012	Vierra	Walmart Ditch	Ditch	Pupacide	BVA-2	32 oz.	1 spot	38° 10' 58.21"N	122° 15' 17.76"W
7/24/2012	Vierra	Maher Storage Ditch	Ditch	Larvicide	Abate Pellets	1.38 oz.	1 spot	38° 11' 07.47"N	122° 15' 24.07"W
7/24/2012	Vierra	Bypass Holding Pond Ditch	Ditch	Larvicide	Abate Pellets	2.76 oz.	1 spot	38° 12' 10.50"N	122° 15' 37.78"W
7/26/2012	Varner	St Helena WW Ponds	Waste Water Pond	Larvicide	Vectolex CG	7.5 oz.	8 spots	38° 30' 04.27"N	122° 26' 27.46"W
7/26/2012	Varner	St Helena WW Ponds	Waste Water Pond	Pupacide	BVA-2	256 oz.	8 spots	38° 30' 04.27"N	122° 26' 27.46"W
7/26/2012	Azevedo	Press Wireless	Marsh	Larvicide	Altosid Pellets	21.12 oz.	3.5 Ac	38° 12' 42.53"N	122° 20' 12.95"W
7/26/2012	Azevedo	Sea Ranch Swamp	Reclaimed Marsh	Larvicide	Altosid Pellets	7.2 oz	1.5 Ac	38° 13' 28.07"N	122° 18' 40.88"W
7/27/2012	Azevedo	Yountville WW Ponds	Waste Water Pond	Pupacide	BVA-2	8 oz	1 spot	38° 23' 36.35"N	122° 21' 36.16"W
7/27/2012	Azevedo	Beard Ditch	Ditch	Larvicide	A.L.L. Pellets	0.24 oz	1 spot	38° 24' 18.83"N	122° 21' 21.72"W
7/27/2012	Azevedo	Orchard Ave Ditch	Ditch	Larvicide	Abate Pellets	0.69 oz.	1 spot	38° 20' 36.60"N	122° 20' 41.48"W
7/27/2012	Varner	Highway 12 Ditch	Ditch	Larvicide	Altosid Pellets	2.4 oz	0.5 Ac	38° 13' 11.33"N	122° 14' 02.29"W
7/27/2012	Varner	Highway 12 Ditch	Ditch	Pupacide	BVA-2	256 oz.	0.5 Ac	38° 13' 11.33"N	122° 14' 02.29"W
7/27/2012	Vierra	3522 Silverado Trail	NR Soda Creek	Adulticide	MGK Pyrocide	4.25 oz	98 Ac	38° 21' 23.21"N	122° 17' 14.45"W
7/30/2012	Martin	2157 Patton Pool	Abandoned Pool	Pupacide	BVA-2	8 oz	1 spot	38° 16' 55.52"N	122° 18' 25.87"W
7/30/2012	Martin	2400 Alice Pool	Abandoned Pool	Larvicide	Vectomax WSP	13 pkts	1 spot	38° 18' 48.52"N	122° 17' 23.99"W
7/30/2012	Varner	Sutter Home WW Ponds	Waste Water Pond	Larvicide	Vectolex CG	7.5 oz.	0.5 Ac	38° 29' 56.94"N	122° 26' 50.29"W

**Attachment C**  
**Log of Applications**

7/30/2012	Varner	Sutter Home WW Ponds	Waste Water Pond	Pupacide	BVA-2	256 oz.	0.5 Ac	38° 29' 56.94"N	122° 26' 50.29"W
7/30/2012	Vierra	Kennedy Park Ballfield Drains	Storm Drain	Larvicide	Vectomax WSP	20 pkts	4 spots	38° 15' 37.44"N	122° 15' 59.16"W
7/30/2012	Vierra	Am Cyn Storm Drains West	Storm Drain	Larvicide	Teknar SC	1.28 oz.	504 spots	38° 10' 22.98"N	122° 15' 41.21"W
7/30/2012	Vierra	Am Cyn Storm Drains West	Storm Drain	Larvicide	A.L.L. Liquid	1 oz.	504 spots	38° 10' 22.98"N	122° 15' 41.21"W
7/31/2012	Martin	Napa Valley Country Club	Ditch	Larvicide	Vectomax WSP	7 pkts	7 spots	38° 19' 15.43"N	122° 14' 28.58"W
7/31/2012	Martin	Napa Valley Country Club	Ditch	Larvicide	Altosid Briquette	0.11 oz.	7 Spots	38° 19' 15.43"N	122° 14' 28.58"W
7/31/2012	Azevedo	Cuttings Wharf Rd Ditch	Ditch	Larvicide	Abate Pellets	1.38 oz.	0.25 Ac	38° 15' 02.74"N	122° 19' 22.70"W
7/31/2012	MacLellan	Napa Storm Drains	Storm Drain	Larvicide	Vectomax WSP	22 pkts	22 spots	38° 18' 13.31"N	122° 17' 29.14"W
7/31/2012	MacLellan	Napa Storm Drains	Storm Drain	Larvicide	Altosid Briquette	0.72 oz	22 spots	38° 18' 13.31"N	122° 17' 29.14"W
7/31/2012	Vierra	Am Cyn Storm Drains West	Storm Drain	Larvicide	Teknar SC	1.28 oz.	464 spots	38° 10' 22.98"N	122° 15' 41.21"W
7/31/2012	Vierra	Am Cyn Storm Drains West	Storm Drain	Larvicide	A.L.L. Liquid	1 oz.	464 spots	38° 10' 22.98"N	122° 15' 41.21"W
7/31/2012	Vierra	Green Island Vineyard Ditch	Ditch	Larvicide	Teknar SC	1.28 oz.	5 Ac	38° 11' 28.10"N	122° 16' 47.15"W
7/31/2012	Vierra	Green Island Vineyard Ditch	Ditch	Larvicide	A.L.L. Liquid	1 oz.	5 Ac	38° 11' 28.10"N	122° 16' 47.15"W
8/1/2012	Azevedo	Pinewood Dr Storm Drains	Storm Drain	Larvicide	Altosid Briquette	0.13 oz.	3 spots	38° 18' 38.77"N	122° 19' 34.20"W
8/1/2012	Azevedo	Beartooth Ln/Casper Way	Storm Drain	Larvicide	Altosid Briquette	0.23 oz	4 spots	38° 18' 20.72"N	122° 20' 53.15"W
8/1/2012	Azevedo	4175 Withers Rd Sumps	vineyard sump	Larvicide	Abate Pellets	0.43 oz	6 spots	38° 14' 46.49"N	122° 20' 03.53"W
8/1/2012	Azevedo	Buhman Court Ditch	Ditch	Larvicide	Altosid Pellets	0.13 oz.	1 spot	38° 18' 02.98"N	122° 20' 35.80"W
8/1/2012	Azevedo	Saintsbury LLC WW Pond	WW Pond	Larvicide	Altosid Pellets	0.96 oz.	1 spot	38° 15' 10.58"N	122° 19' 26.89"W
8/2/2012	Azevedo	Stanly Ranch Vineyard Seep	Seep	Larvicide	Altosid Pellets	0.84 oz	1 spot	38° 14' 35.61"N	122° 17' 19.23"W
8/7/2012	Azevedo	3255 Dry Creek Rd	Sump	Larvicide	Abate Pellets	0.17 oz	1 spot	38° 20' 33.74"N	122° 21' 07.88"W
8/8/2012	Azevedo	2000 Grandview Dr Sumps	Sump	Larvicide	Abate Pellets	0.52 oz	3 spots	38° 16' 06.45"N	122° 18' 56.95"W
8/8/2012	Varner	1651 Cabernet Lane	Sump	Larvicide	Vectomax WSP	4 pkts	1 spot	38° 28' 33.58"N	122° 26' 39.60"W
8/9/2012	Vierra	Shea Homes Storm Drains	Storm Drain	Larvicide	Abate Pellets	1.38 oz.	7 spots	38° 09' 44.22"N	122° 14' 01.82"W
8/10/2012	Martin	3545 Idlewild Ave Pool	Abandoned Pool	Larvicide	Vectomax WSP	15 pkts	2 spots	38° 19' 29.72"N	122° 18' 24.55"W
8/10/2012	Martin	2157 Patton Pool	Abandoned Pool	Larvicide	Vectomax WSP	15 pkts	1 spot	38° 16' 55.52"N	122° 15' 25.87"W
8/10/2012	Vierra	5265 Silverado Trail	NR Napa River	Adulticide	MGK Pyrocide	1.5 oz.	34 Ac	38° 22' 40.06"N	122° 18' 30.73"W
8/13/2012	Azevedo	Yountville WW Ponds	Waste Water Pond	Pupacide	BVA-2	16 oz.	1 spot	38° 23' 36.35"N	122° 21' 36.16"W
8/13/2012	MacLellan	Fairgrounds Storm Drains	Storm Drain	Larvicide	Vectomax WSP	4 pkts	4 spots	38° 35' 01.68"N	122° 35' 06.00"W
8/13/2012	MacLellan	Fairgrounds Storm Drains	Storm Drain	Larvicide	Altosid Briquette	0.13 oz.	4 spots	38° 35' 01.68"N	122° 35' 06.00"W
8/13/2012	Martin	Napa Valley Country Club	Ditch	Larvicide	Altosid Briquette	0.15 oz	9 spots	38° 19' 15.43"N	122° 14' 28.58"W
8/13/2012	Martin	Napa Valley Country Club	Ditch	Larvicide	Vectomax WSP	2 pkts	1 spot	38° 19' 15.43"N	122° 14' 28.58"W
8/15/2012	MacLellan	Napa CTR Storm Drains	Storm Drain	Larvicide	A.L.L. Pellets	0.24 oz	4 spots	38° 17' 55.45"N	122° 17' 18.34"W
8/15/2012	Varner	1403 Thompson Ave	Creek	Larvicide	A.L.L. Pellets	0.24 oz	1 spot	38° 17' 08.91"N	122° 19' 38.19"W
8/15/2012	Varner	1403 Thompson Ave	Creek	Larvicide	Abate Pellets	0.34 oz.	1 spot	38° 17' 08.91"N	122° 19' 38.19"W
8/15/2012	Vierra	Bypass Holding Pond Ditch	Ditch	Larvicide	Abate Pellets	2.76 oz.	1 spot	38° 12' 10.50"N	122° 15' 37.78"W

**Attachment C**  
**Log of Applications**

8/15/2012	Vierra	Bypass Holding Pond Ditch	Ditch	Pupacide	BVA-2	32 oz.	1 spot	38° 12' 10.50"N	122° 15' 37.78"W
8/15/2012	Vierra	Green Island Vineyard Ditch	Ditch	Pupacide	BVA-2	128 oz.	0.25 Ac	38° 11' 28.10"N	122° 16' 47.15"W
8/15/2012	Vierra	City Hall Storm Drains	Storm Drain	Larvicide	Vectomax WSP	25 pkts	5 spots	38° 11' 01.88"N	122° 15' 21.97"W
8/16/2012	Vierra	Rio Del Mar Ditch	Ditch	Larvicide	Teknar SC	1.28 oz.	5 Ac	38° 10' 45.36"N	122° 15' 26.89"W
8/16/2012	Vierra	Rio Del Mar Ditch	Ditch	Larvicide	A.L.L. Liquid	1 oz.	5 Ac	38° 10' 45.36"N	122° 15' 26.89"W
8/16/2012	Vierra	Am Cyn Storm Drains West	Storm Drain	Larvicide	Teknar SC	0.77 oz.	176 spots	38° 10' 22.98"N	122° 15' 41.21"W
8/16/2012	Vierra	Am Cyn Storm Drains West	Storm Drain	Larvicide	A.L.L. Liquid	0.6 oz.	176 spots	38° 10' 22.98"N	122° 15' 41.21"W
8/16/2012	Vierra	Jameson CYN WW Spray Field	WW Spray Field	Larvicide	Teknar SC	1.28 oz.	5 Ac	38° 13' 28.28"N	122° 14' 39.06"W
8/16/2012	Vierra	Jameson CYN WW Spray Field	WW Spray Field	Larvicide	A.L.L. Liquid	1 oz.	5 Ac	38° 13' 28.28"N	122° 14' 39.06"W
8/17/2012	Azevedo	Yountville WW Ponds	WW Pond	Pupacide	BVA-2	16 oz.	1 spot	38° 23' 36.35"N	122° 21' 36.16"W
8/20/2012	Martin	2400 Alice Pool	Abandoned Pool	Larvicide	Vectomax WSP	16 pkts	2 spots	38° 18' 48.52"N	122° 17' 23.99"W
8/20/2012	Vierra	Am Cyn Storm Drains West	Storm Drain	Larvicide	Teknar SC	2.56 oz.	926 spots	38° 10' 22.98"N	122° 15' 41.21"W
8/20/2012	Vierra	Am Cyn Storm Drains West	Storm Drain	Larvicide	A.L.L. Liquid	2 oz.	926 spots	38° 10' 22.98"N	122° 15' 41.21"W
8/21/2012	Azevedo	Saintsbury LLC WW Pond	WW Pond	Larvicide	Abate Pellets	2.07 oz	1 spot	38° 15' 10.58"N	122° 19' 26.89"W
8/21/2012	Martin	2157 Patton Pool	Abandoned Pool	Pupacide	BVA-2	8 oz	1 spot	38° 16' 55.52"N	122° 15' 25.87"W
8/21/2012	MacLellan	Napa Storm Drains	Storm Drain	Larvicide	Vectomax WSP	80 pkts	80 spots	38° 17' 23.15"N	122° 17' 33.43"W
8/21/2012	MacLellan	Napa Storm Drains	Storm Drain	Larvicide	Altosid Briquette	2.62 oz	80 spots	38° 17' 23.15"N	122° 17' 33.43"W
8/21/2012	Vierra	Am Cyn Storm Drains West	Storm Drain	Larvicide	Teknar SC	0.64 oz.	124 spots	38° 10' 22.98"N	122° 15' 41.21"W
8/21/2012	Vierra	Am Cyn Storm Drains West	Storm Drain	Larvicide	A.L.L. Liquid	0.5 oz.	124 spots	38° 10' 22.98"N	122° 15' 41.21"W
8/21/2012	Vierra	Shea Homes Storm Drains	Storm Drain	Larvicide	Teknar SC	0.64 oz.	180 spots	38° 09' 44.22"N	122° 14' 01.82"W
8/21/2012	Vierra	Shea Homes Storm Drains	Storm Drain	Larvicide	A.L.L. Liquid	0.5 oz.	180 spots	38° 09' 44.22"N	122° 14' 01.82"W
8/21/2012	Vierra	Vintage Ranch Storm Drains	Storm Drain	Larvicide	Teknar SC	1.28 oz.	404 spots	38° 09' 59.11"N	122° 15' 00.48"W
8/21/2012	Vierra	Vintage Ranch Storm Drains	Storm Drain	Larvicide	A.L.L. Liquid	1 oz.	404 spots	38° 09' 59.11"N	122° 15' 00.48"W
8/21/2012	Vierra	Walgreen's Detention Basin	Detention Basin	Larvicide	Teknar SC	0.13 oz.	1 spot	38° 09' 51.11"N	122° 15' 07.22"W
8/21/2012	Vierra	Walgreen's Detention Basin	Detention Basin	Larvicide	A.L.L. Liquid	0.1 oz.	1 spot	38° 09' 51.11"N	122° 15' 07.22"W
8/22/2012	MacLellan	Napa Storm Drains	Storm Drain	Larvicide	Vectomax WSP	96 pkts	96 spots	38° 18' 59.10"N	122° 17' 35.26"W
8/22/2012	MacLellan	Napa Storm Drains	Storm Drain	Larvicide	Altosid Briquette	3.15 oz	96 spots	38° 18' 59.10"N	122° 17' 35.26"W
8/23/2012	MacLellan	Napa Storm Drains	Storm Drain	Larvicide	Vectomax WSP	4 pkts	4 spots	38° 19' 44.31"N	122° 19' 35.52"W
8/23/2012	Vierra	Walmart Ditch	Ditch	Pupacide	BVA-2	32 oz.	1 spot	38° 10' 58.21"N	122° 15' 17.76"W
8/24/2012	MacLellan	Napa Storm Drains	Storm Drain	Larvicide	Vectomax WSP	15 pkts	15 spots	38° 19' 57.99"N	122° 18' 28.73"W
8/24/2012	MacLellan	Napa Storm Drains	Storm Drain	Larvicide	Altosid Briquette	0.49 oz	15 spots	38° 19' 57.99"N	122° 18' 28.73"W
8/24/2012	Vierra	Jameson CYN WW Spray Field	WW Spray Field	Larvicide	Teknar SC	5.12 oz.	10 Ac	38° 13' 28.28"N	122° 14' 39.06"W
8/24/2012	Vierra	Jameson CYN WW Spray Field	WW Spray Field	Larvicide	A.L.L. Liquid	2 oz.	10 Ac	38° 13' 28.28"N	122° 14' 39.06"W
8/24/2012	Vierra	Jameson CYN WW Spray Field	WW Spray Field	Pupacide	BVA-2	1280 oz	2 Ac	38° 13' 28.28"N	122° 14' 39.06"W
8/27/2012	Vierra	Napa College Storm Drains	Storm Drain	Larvicide	Vectomax WSP	8 pkts	2 spots	38° 16' 14.39"N	122° 16' 33.48"W

**Attachment C  
Log of Applications**

8/27/2012	Vierra	Kennedy Park S. Ballfield	Storm Drain	Larvicide	Vectomax WSP	15 pkts	3 spots	38° 16' 31.48"N	122° 16' 42.49"W
8/28/2012	Azevedo	Villagio Inn Storm Drains	Storm Drain	Larvicide	Vectomax WSP	20 pkts	10 spots	38° 24' 00.61"N	122° 21' 37.70"W
8/28/2012	Azevedo	Vintage 1870 Ditch	Ditch	Larvicide	Altosid Pellets	1.92 oz.	0.5 Ac	38° 24' 03.10"N	122° 21' 44.72"W
8/28/2012	Azevedo	Yountville WW Ponds	WW Pond	Pupacide	BVA-2	16 oz.	1 spot	38° 23' 36.35"N	122° 21' 36.16"W
8/28/2012	MacLellan	Coon Island	Tidal Marsh	Larvicide	Altosid Pellets	9.6 oz.	1 Ac	38° 11' 34.84"N	122° 19' 24.22"W
8/28/2012	Vierra	Spikerush Dev. Yard Drains	Storm Drain	Larvicide	Vectomax WSP	289 pkts	289 spots	38° 10' 23.05"N	122° 16' 02.68"W
8/28/2012	Vierra	Hanna Drive Seep	Seep	Larvicide	Altosid Pellets	1.92 oz.	1 spot	38° 11' 34.23"N	122° 16' 10.50"W
8/29/2012	MacLellan	Third Ave Ditch	Ditch	Larvicide	Vectomax WSP	10 pkts	3 spots	38° 18' 17.99"N	122° 14' 01.70"W
8/29/2012	MacLellan	Vichy Ave Ditch	Ditch	Larvicide	Vectomax WSP	2 pkts	1 spot	38° 20' 09.97"N	122° 15' 27.38"W
8/29/2012	MacLellan	North Ave Seep	Seep	Larvicide	Vectomax WSP	2 pkts	1 spot	38° 18' 14.02"N	122° 14' 45.92"W
8/29/2012	Vierra	Shea Homes Ponds	Pond	Larvicide	Altosid Pellets	0.96 oz.	1 spot	38° 09' 43.38"N	122° 14' 01.82"W
8/29/2012	Vierra	Bypass Holding Pond Ditch	Ditch	Pupacide	BVA-2	128 oz.	0.25 Ac	38° 12' 10.50"N	122° 15' 37.78"W
8/30/2012	Azevedo	Ahmann's Pond	Pond	Larvicide	Teknar SC	0.77 oz.	3 Ac	38° 13' 06.68"N	122° 19' 49.57"W
8/30/2012	Azevedo	Ahmann's Pond	Pond	Larvicide	A.L.L. Liquid	0.6 oz.	3 Ac	38° 13' 06.68"N	122° 19' 49.57"W
9/4/2012	Azevedo	Yountville WW Ponds	WW Pond	Pupacide	BVA-2	16 oz.	1 spot	38° 23' 36.35"N	122° 21' 36.16"W
9/5/2012	Azevedo	Saintsbury LLC WW Pond	WW Pond	Larvicide	Abate Pellets	2.76 oz.	1 spot	38° 15' 01.58"N	122° 19' 26.89"W
9/6/2012	Martin	2400 Alice Pool	Abandoned Pool	Larvicide	Vectomax WSP	14 pkts	1 spot	38° 18' 48.52"N	122° 17' 23.99"W
9/6/2012	Vierra	10 Melvin Road Pool	Abandoned Pool	Larvicide	Vectomax WSP	15 pkts	1 spot	38° 10' 25.96"N	122° 15' 23.49"W
9/6/2012	Vierra	10 Melvin Road Pool	Abandoned Pool	Pupacide	BVA-2	1 oz.	1 spot	38° 10' 25.96"N	122° 15' 23.49"W
9/7/2012	MacLellan	Mt George Ditch	Ditch	Larvicide	Vectomax WSP	10 pkts	1 spot	38° 19' 47.04"N	122° 14' 23.20"W
9/7/2012	MacLellan	E. 3rd Ave Ditch	Ditch	Larvicide	Vectomax WSP	10 pkts	1 spot	38° 17' 56.17"N	122° 14' 11.49"W
9/7/2012	MacLellan	Arroyo Dr Drainage	Ditch	Larvicide	Vectomax WSP	40 pkts	0.25 Ac	38° 18' 02.73"N	122° 17' 19.89"W
9/7/2012	MacLellan	Arroyo Dr Drainage	Ditch	Larvicide	Altosid Briquette	1.64 oz	0.25 Ac	38° 18' 02.73"N	122° 17' 19.89"W
9/7/2012	MacLellan	Arroyo Dr Drainage	Ditch	Pupacide	BVA-2	64 oz.	0.25 Ac	38° 18' 02.73"N	122° 17' 19.89"W
9/11/2012	MacLellan	Behrens St Drainage	Creek	Larvicide	Altosid Briquette	0.82 oz	0.25 Ac	38° 18' 04.25"N	122° 17' 32.01"W
9/11/2012	Vierra	Syar Barge Area	Sump	Larvicide	Altosid Briquette	0.33 oz	2 spots	38° 16' 03.23"N	122° 15' 48.74"W
9/11/2012	Vierra	Syar Barge Area	Sump	Pupacide	BVA-2	2 oz.	2 spots	38° 16' 03.23"N	122° 15' 48.74"W
9/11/2012	Vierra	Napa Pipe Storm Drains	Storm Drain	Larvicide	Vectomax WSP	10 pkts	2 spots	38° 15' 26.68"N	122° 16' 41.53"W
9/11/2012	Vierra	Intelsat Storm Drains	Storm Drain	Larvicide	Vectomax WSP	15 pkts	3 spots	38° 14' 44.20"N	122° 16' 47.43"W
9/11/2012	Vierra	Meritage Hotel Storm Drains	Storm Drain	Larvicide	Vectomax WSP	20 pkts	4 spots	38° 14' 46.27"N	122° 16' 26.97"W
9/12/2012	Azevedo	3643 Columbia Dr Pool	Abandoned Pool	Larvicide	Vectomax WSP	12 pkts	1 spot	38° 18' 44.12"N	122° 20' 37.71"W
9/12/2012	Azevedo	Beartooth Ln/Casper Way	Storm Drain	Larvicide	Vectomax WSP	8 pkts	5 spots	38° 18' 20.72"N	122° 20' 53.15"W
9/12/2012	Azevedo	Ghiradelli Place Storm Drains	Storm Drain	Larvicide	Abate Pellets	0.52 oz	2 spots	38° 24' 16.83"N	122° 21' 35.22"W
9/13/2012	Vierra	City Hall Storm Drains	Storm Drain	Larvicide	Vectomax WSP	25 pkts	5 spots	38° 11' 01.88"N	122° 15' 21.97"W
9/13/2012	Vierra	Jameson CYN WW Spray Field	WW Spray Field	Pupacide	BVA-2	896 oz	1.75 Ac	38° 13' 28.28"N	122° 14' 39.06"W



**Attachment C  
Log of Applications**

9/14/2012	Vierra	Bypass Holding Pond Ditch	Ditch	Pupacide	BVA-2	64 oz.	1 spot	38° 12' 10.50"N	122° 15' 37.78"W
9/17/2012	Azevedo	Yountville WW Ponds	WW Pond	Pupacide	BVA-2	16 oz.	1 spot	38° 23' 36.35"N	122° 21' 36.16"W
9/17/2012	Varner	St Helena WW Ponds	WW Pond	Larvicide	Vectorex CG	7.5 oz.	1 spot	38° 30' 04.27"N	122° 26' 27.46"W
9/17/2012	Varner	St Helena WW Ponds	WW Pond	Pupacide	BVA-2	256 oz.	1 spot	38° 30' 04.27"N	122° 26' 27.46"W
9/17/2012	Vierra	Vintage Ranch Storm Drains	Storm Drain	Larvicide	Teknar SC	1.02 oz.	286 spots	38° 09' 59.11"N	122° 15' 00.48"W
9/17/2012	Vierra	Vintage Ranch Storm Drains	Storm Drain	Larvicide	A.L.L. Liquid	1 oz.	286 spots	38° 09' 59.11"N	122° 15' 00.48"W
9/17/2012	Vierra	Shea Homes Storm Drains	Storm Drain	Larvicide	Teknar SC	0.64 oz.	164 spots	38° 09' 44.22"N	122° 14' 01.82"W
9/17/2012	Vierra	Shea Homes Storm Drains	Storm Drain	Larvicide	A.L.L. Liquid	0.5 oz.	164 spots	38° 09' 44.22"N	122° 14' 01.82"W
9/18/2012	Azevedo	3277 Dry Creek Rd Sump	Sump	Larvicide	Abate Pellets	0.17 oz	1 spot	38° 20' 42.75"N	122° 21' 13.02"W
9/18/2012	Azevedo	4733 Linda Vista Ave Sump	Sump	Larvicide	Vectomax WSP	2 pkts	1 spot	38° 20' 11.46"N	122° 20' 07.51"W
9/18/2012	Azevedo	Dover St Storm Drains	Storm Drain	Larvicide	Vectomax WSP	2 pkts	1 spot	38° 19' 22.10"N	122° 19' 04.71"W
9/18/2012	Azevedo	Oxford St Storm Drains	Storm Drain	Larvicide	Vectomax WSP	2 pkts	1 spot	38° 19' 23.34"N	122° 19' 01.77"W
9/18/2012	Vierra	Am Cyn Storm Drains West	Storm Drain	Larvicide	Teknar Sc	1.54 oz	442 spots	38° 10' 22.98"N	122° 15' 41.21"W
9/18/2012	Vierra	Am Cyn Storm Drains West	Storm Drain	Larvicide	A.L.L. Liquid	1.2 oz	442 spots	38° 10' 22.98"N	122° 15' 41.21"W
9/18/2012	Vierra	Vintage Ranch Storm Drains	Storm Drain	Larvicide	Teknar SC	1.02 oz.	384 spots	38° 09' 59.11"N	122° 15' 00.48"W
9/18/2012	Vierra	Vintage Ranch Storm Drains	Storm Drain	Larvicide	A.L.L. Liquid	0.8 oz.	384 spots	38° 09' 59.11"N	122° 15' 00.48"W
9/19/2012	Martin	2157 Patton Pool	Abandoned Pool	Pupacide	BVA-2	6 oz.	1 spot	38° 16' 55.52"N	122° 15' 25.87"W
9/19/2012	Vierra	101 Gateway Rd Water Leak	Nr Sheehy Creek	Larvicide	Teknar SC	1.28 oz.	5 Ac	38° 13' 29.78"N	122° 15' 30.29"W
9/19/2012	Vierra	101 Gateway Rd Water Leak	Nr Sheehy Creek	Larvicide	A.L.L. Liquid	1 oz	5 Ac	38° 13' 29.78"N	122° 15' 30.29"W
9/19/2012	Vierra	101 Gateway Rd Water Leak	Nr Sheehy Creek	Pupacide	BVA-2	128 oz.	0.25 Ac	38° 13' 29.78"N	122° 15' 30.29"W
9/20/2012	Azevedo	1155 Cuttings Wharf Rd	Ditch	Larvicide	Abate Pellets	2.07 oz	1 spot	38° 14' 58.59"N	122° 19' 18.55"W
9/20/2012	Martin	2157 Patton Pool	Abandoned Pool	Larvicide	Vectomax WSP	21 pkts	1 spot	38° 16' 55.52"N	122° 15' 25.87"W
9/20/2012	Varner	1940 Lydia Lane Pool	Abandoned Pool	Larvicide	Vectomax WSP	18 pkts	1 spot	38° 29' 04.15"N	122° 27' 32.37"W
9/20/2012	Varner	1940 Lydia Lane Pool	Abandoned Pool	Pupacide	BVA-2	16 oz.	1 spot	38° 29' 04.15"N	122° 27' 32.37"W
9/20/2012	Vierra	Am Cyn Storm Drains West	Storm Drain	Larvicide	Teknar SC	1.28 oz.	540 spots	38° 10' 22.98"N	122° 15' 41.21"W
9/20/2012	Vierra	Am Cyn Storm Drains West	Storm Drain	Larvicide	A.L.L. Liquid	1 oz	540 spots	38° 10' 22.98"N	122° 15' 41.21"W
9/20/2012	Vierra	Jameson CYN WW Spray Field	WW Spray Field	Larvicide	Teknar SC	1.28 oz.	5 Ac	38° 13' 28.28"N	122° 14' 39.06"W
9/20/2012	Vierra	Jameson CYN WW Spray Field	WW Spray Field	Larvicide	A.L.L. Liquid	1 oz	5 Ac	38° 13' 28.28"N	122° 14' 39.06"W
9/21/2012	Azevedo	Saintsbury LLC WW Pond	WW Pond	Larvicide	Abate Pellets	1.72 oz	1 spot	38° 15' 01.58"N	122° 19' 26.89"W
9/21/2012	Azevedo	Saintsbury LLC WW Pond	WW Pond	Pupacide	BVA-2	16 oz.	1 spot	38° 15' 01.58"N	122° 19' 26.89"W
9/21/2012	Martin	E. 3rd Ave Ditch	Ditch	Larvicide	Vectomax WSP	3 pkts	3 spots	38° 17' 56.17"N	122° 14' 11.49"W
9/24/2012	Azevedo	Domain Carneros Ditch	Ditch	Larvicide	Abate Pellets	1.38 oz.	1 spot	38° 15' 18.96"N	122° 20' 55.27"W
9/24/2012	Vierra	101 Gateway Rd Water Leak	Nr Sheehy Creek	Pupacide	BVA-2	1280 oz	2 Ac	38° 13' 29.78"N	122° 15' 30.29"W
9/24/2012	Vierra	Anselmo Ct Storm Drains	Storm Drain	Larvicide	Altosid Briquette	0.25 oz	3 spots	38° 14' 45.74"N	122° 16' 45.25"W
9/24/2012	Vierra	Airport Blvd Storm Drains	Storm Drain	Larvicide	Altosid Briquette	0.33 oz	4 spots	38° 13' 11.06"N	122° 16' 10.82"W

**Attachment C  
Log of Applications**

9/24/2012	Vierra	Walgreen's Detention Basin	Detention Basin	Larvicide	Abate Pellets	4.14.oz	0.2 Ac	38° 09' 51.11"N	122° 15' 07.22"W
9/25/2012	Vierra	Green Island Vineyard Ditch	Ditch	Larvicide	Teknar SC	1.28 oz.	5 Ac	38° 11' 28.10"N	122° 16' 47.15"W
9/25/2012	Vierra	Green Island Vineyard Ditch	Ditch	Larvicide	A.L.L. Liquid	1 oz	5 Ac	38° 11' 28.10"N	122° 16' 47.15"W
9/26/2012	Azevedo	Yountville WW Ponds	WW Pond	Pupacide	BVA-2	16 oz.	1 spot	38° 23' 36.35"N	122° 21' 36.16"W
9/26/2012	MacLellan	Napa Creek	Creek	Larvicide	Vectomax WSP	35 pkts	3 spots	38° 18' 02.75"N	122° 17' 19.55"W
9/26/2012	MacLellan	Napa Creek	Creek	Larvicide	Altosid Briquette	1.07 oz	3 spots	38° 18' 02.75"N	122° 17' 19.55"W
9/26/2012	Vierra	101 Gateway Rd Water Leak	Nr Sheehy Creek	Larvicide	Altosid Pellets	42.24 oz.	11 Ac	38° 13' 29.78"N	122° 15' 30.29"W
9/26/2012	Vierra	Bedford Marsh (Intelsat)	Fresh H2O Marsh	Larvicide	Altosid Pellets	42.24 oz.	11 Ac	38° 13' 29.78"N	122° 15' 30.29"W
9/28/2012	Vierra	Gooseneck Marsh	Tidal marsh	Larvicide	Altosid Pellets	110.4 oz	38 Ac	38° 09' 25.39"N	122° 21' 51.71"W
10/1/2012	Azevedo	Ghiradelli Place Storm Drains	Storm Drain	Larvicide	Abate Pellets	0.52 oz	2 spots	38° 24' 16.83"N	122° 21' 35.22"W
10/1/2012	Azevedo	Beard Ditch	Ditch	Larvicide	Abate Pellets	0.34 oz.	1 spot	38° 24' 18.83"N	122° 21' 21.72"W
10/1/2012	Azevedo	Vets Home Ditch	Ditch	Larvicide	Altosid Pellets	0.96 oz.	1 spot	38° 23' 39.31"N	122° 21' 54.03"W
10/1/2012	Martin	2400 Alice Pool	Abandoned Pool	Larvicide	Vectomax WSP	18 pkts	1 spot	38° 18' 48.52"N	122° 17' 23.99"W
10/1/2012	Varner	St Helena WW Ponds	WW Pond	Pupacide	BVA-2	128 oz.	1 spot	38° 30' 04.27"N	122° 26' 27.46"W
10/1/2012	Varner	St Helena WW Plant	Sump	Larvicide	Vectomax WSP	10 pkts	1 spot	38° 30' 02.54"N	122° 26' 26.10"W
10/1/2012	Varner	St Helena WW Plant	Sump	Pupacide	BVA-2	16 oz.	1 spot	38° 30' 02.54"N	122° 26' 26.10"W
10/2/2012	Vierra	Rio Del Mar Ditch	Ditch	Pupacide	BVA-2	1024 oz	2 Ac	38° 10' 45.36"N	122° 15' 26.89"W
10/3/2012	Azevedo	Milton Rd Ditch	Ditch	Larvicide	Abate Pellets	0.34 oz.	1 spot	38° 13' 04.53"N	122° 18' 46.35"W
10/3/2012	Vierra	Jameson CYN WW Spray Field	WW Spray Field	Pupacide	BVA-2	640 oz.	1.25 Ac	38° 13' 28.28"N	122° 14' 39.06"W
10/4/2012	Vierra	Am Cyn Waste Water Plant	Sump	Larvicide	Abate Pellets	2.76 oz.	4 spots	38° 11' 15.67"N	122° 16' 42.71"W
10/4/2012	Vierra	Hanna Drive Storm Drains	Storm Drain	Larvicide	Altosid Briquette	0.82 oz	10 spots	38° 11' 37.33"N	122° 16' 10.78"W
10/4/2012	Vierra	Hanna Dr Mitigation Ponds	Pond	Pupacide	BVA-2	25 oz	1 spot	38° 11' 30.00"N	122° 15' 53.40"W
10/5/2012	Vierra	Kennedy Park S. Ballfield	Storm Drain	Larvicide	Vectomax WSP	12 pkts	4 spots	38° 16' 31.48"N	122° 16' 42.49"W
10/5/2012	Vierra	Syar Barge Area	Sump	Larvicide	Altosid Briquette	0.82 oz	5 spots	38° 16' 03.23"N	122° 15' 48.74"W
10/9/2012	MacLellan	Napa Storm Drains	Storm Drain	Larvicide	Vectomax WSP	150 pkts	150 spots	38° 18' 39.27"N	122° 19' 36.95"W
10/9/2012	MacLellan	Napa Storm Drains	Storm Drain	Larvicide	Altosid Briquette	4.92 oz	150 spots	38° 18' 39.27"N	122° 19' 36.95"W
10/9/2012	Vierra	Rio Del Mar Ditch	Ditch	Larvicide	Altosid Pellets	13.44 oz.	3.5 Ac	38° 10' 45.36"N	122° 15' 26.89"W
10/16/2012	Azevedo	Edgerly Island Ditch	Ditch	Larvicide	Abate Pellets	0.86 oz.	1 spot	38° 12' 17.36"N	122° 18' 39.01"W
10/16/2012	Vierra	101 Gateway Rd Water Leak	Nr Sheehy Creek	Pupacide	BVA-2	1280 oz	2 Ac	38° 13' 29.78"N	122° 15' 30.29"W
10/17/2012	Azevedo	Vintage 1870 Ditch	Ditch	Larvicide	Altosid Pellets	2.4 oz	1 spot	38° 24' 03.10"N	122° 21' 44.72"W
10/17/2012	Azevedo	Hwy 29 Ditch	Ditch	Larvicide	Altosid Pellets	1.4 oz	1 spot	38° 24' 07.61"N	122° 21' 49.74"W
10/18/2012	Azevedo	Di Rosa Preserve	Seep	Larvicide	Abate Pellets	0.52 oz	1 spot	38° 15' 26.81"N	122° 21' 05.35"W
10/18/2012	Vierra	Gooseneck Marsh	Tidal Marh	Larvicide	Altosid Pellets	84.48 oz.	22 Ac	38° 09' 25.39"N	122° 21' 51.71"W
10/19/2012	Azevedo	Press Wireless	Tidal Marsh	Larvicide	Altosid Pellets	24 oz	3.5 Ac	38° 12' 42.53"N	122° 20' 12.95"W
10/23/2012	Azevedo	1515 Los Carneros Ave	Ditch	Larvicide	Abate Pellets	0.34 oz.	1 spot	38° 14' 55.53"N	122° 19' 35.76"W

**Attachment C**  
**Log of Applications**

10/23/2012	Varner	1319 Hestia Way	Abandoned Pool	Larvicide	Altosid Pellets	0.24 oz	1 spot	38° 19' 50.68"N	122° 15' 35.26"W
10/23/2012	Varner	1319 Hestia Way	Abandoned Pool	Larvicide	Abate Pellets	0.34 oz.	1 spot	38° 19' 50.68"N	122° 15' 35.26"W
10/23/2012	Varner	1319 Hestia Way	Abandoned Pool	Pupacide	BVA-2	12 oz.	1 spot	38° 19' 50.68"N	122° 15' 35.26"W
10/24/2012	Varner	St Helena WW Ponds	WW Pond	Larvicide	Vectorex CG	7.5 oz.	1 spot	38° 30' 04.27"N	122° 26' 27.46"W
10/26/2012	Varner	Safeway Storm Drains	Storm Drain	Larvicide	Vectorex CG	3.75 oz.	4 spots	38° 17' 54.59"N	122° 17' 32.94"W
10/26/2012	Varner	1651 Cabernet Lane	Sump	Larvicide	Vectomax WSP	5 pkts	1 spot	38° 28' 36.23"N	122° 26' 39.88"W
10/26/2012	Varner	1651 Cabernet Lane	Sump	Pupacide	BVA-2	4 oz.	1 spot	38° 28' 36.23"N	122° 26' 39.88"W
10/26/2012	Varner	110 Camino Oruga	Sump	Larvicide	Altosid Pellets	0.96 oz.	15 spots	38° 13' 45.98"N	122° 15' 21.63"W
10/26/2012	Varner	110 Camino Oruga	Sump	Pupacide	BVA-2	256 oz.	15 spots	38° 13' 45.98"N	122° 15' 21.63"W
10/26/2012	Vierra	Gooseneck Marsh	Tidal Marsh	Larvicide	Altosid Pellets	126.72 oz	44 Ac	38° 09' 25.39"N	122° 21' 51.71"W
11/5/2012	Azevedo	Press Wireless	Tidal Marsh	Larvicide	Altosid Pellets	19.2 oz	5 Ac	38° 12' 42.53"N	122° 20' 19.95"W
11/5/2012	Azevedo	DFG Marsh	Tidal Marsh	Larvicide	Altosid Pellets	9.6 oz.	2.5 Ac	38° 12' 46.30"N	122° 19' 42.51"W
11/5/2012	Martin	2400 Alice Pool	Abandoned Pool	Larvicide	Vectomax WSP	9 pkts	1 spot	38° 18' 48.52"N	122° 17' 23.99"W
11/8/2012	Azevedo	Cabrals Fresh H2O Marsh	Fresh H2O Marsh	Larvicide	Altosid Pellets	28.8 oz.	7.5 Ac	38° 13' 15.50"N	122° 21' 19.10"W
11/9/2012	Vierra	Kensington Mitigation Ponds	Pond	Pupacide	BVA-2	3840 oz	6 Ac	38° 09' 42.95"N	122° 15' 56.90"W
11/13/2012	Azevedo	Bochaine WW Ponds	Pond	Larvicide	Abate Pellets	5.52 oz.	0.65 Ac	38° 13' 33.27"N	122° 19' 57.40"W
11/16/2012	Azevedo	Orchard Ave Ditch	Ditch	Larvicide	Abate Pellets	0.26 oz.	1 spot	38° 20' 36.60"N	122° 20' 41.48"W
11/27/2012	Azevedo	Cabrals Fresh H2O Marsh	Fresh H2O Marsh	Larvicide	Altosid Pellets	21.12 oz.	2 Ac	38° 13' 50.50"N	122° 21' 19.10"W
11/27/2012	Azevedo	Press Wireless	Fresh H2O Marsh	Larvicide	Altosid Pellets	42.24 oz.	10 Ac	38° 12' 42.53"N	122° 20' 12.95"W
11/28/2012	Azevedo	Edgerly Island Ditch	Ditch	Larvicide	Abate Pellets	1.38 oz.	1 spot	38° 12' 17.36"N	122° 18' 39.01"W
11/28/2012	Azevedo	Golden Gate Dr Ditch	Ditch	Larvicide	Abate Pellets	1.38 oz.	1 spot	38° 15' 52.65"N	122° 17' 59.64"W
11/28/2012	Azevedo	Ghislettas Swale	Swale	Larvicide	Vectomax WSP	8 pkts	4 spots	38° 16' 06.88"N	122° 18' 25.87"W
12/14/2012	Azevedo	Edgerly Island Ditch	Ditch	Larvicide	Teknar SC	1.54 oz	6 Ac	38° 12' 17.36"N	122° 18' 39.01"W
12/14/2012	Azevedo	Edgerly Island Ditch	Ditch	Larvicide	A.L.L. Liquid	1.2 oz	6 Ac	38° 12' 17.36"N	122° 18' 39.01"W
12/18/2012	MacLellan	Cabrals Fresh H2O Ponds	Pond	Larvicide	Altosid Pellets	23.04 oz	3 Ac	38° 12' 42.09"N	122° 20' 46.13"W
12/18/2012	MacLellan	Press Wireless Ponds	Fresh H2O Pond	Larvicide	Altosid Pellets	48 oz	5 Ac	38° 12' 45.61"N	122° 19' 56.99"W
12/18/2012	MacLellan	Press Wireless Tidal Marsh	Tidal Marsh	Larvicide	Altosid Pellets	76.8 oz	10 Ac	38° 12' 42.53"N	122° 20' 12.95"W
12/18/2012	Martin	Stanly Lane Pothole	Seasonal Pond	Larvicide	Altosid Pellets	0.48 oz	1 spot	38° 14' 48.78"N	122° 17' 52.50"W
12/26/2012	Vierra	Kensington Mitigation Ponds	Pond	Larvicide	Altosid Pellets	84.48 oz.	30 Ac	38° 09' 42.95"N	122° 15' 56.90"W
12/26/2012	Vierra	Kensington Mitigation Ponds	Pond	Larvicide	Abate Pellets	121.37 oz	30 Ac	38° 09' 42.95"N	122° 15' 56.90"W
12/26/2012	Vierra	Shea Homes Ponds	Pond	Larvicide	Altosid Pellets	42.24 oz.	9 Ac	38° 09' 43.38"N	122° 14' 01.82"W
12/26/2012	Vierra	Devlin Rd Pond	Pond	Larvicide	Altosid Pellets	21.12 oz.	6 Ac	38° 12' 23.90"N	122° 15' 33.65"W
12/26/2012	Vierra	Hanna Dr Mitigation Ponds	Pond	Larvicide	Altosid Pellets	21.12 oz.	6 Ac	38° 11' 30.00"N	122° 15' 53.40"W
12/26/2012	Vierra	W. Eucalyptus Grove	Seasonal Pond	Larvicide	Altosid Pellets	21.12 oz.	6 Ac	38° 11' 00.46"N	122° 16' 35.23"W
12/26/2012	Vierra	Melvin Rd Seasonal Ponds	Seasonal Pond	Larvicide	Altosid Pellets	21.12 oz.	6 Ac	38° 10' 28.45"N	122° 15' 20.36"W