

LOCATION	EASTING	NORTHING
POINT OF DIVERSION #1	6200700	2048900
POINT OF DIVERSION #2	6175100	2068000
POINT OF REDIVERSION #1	6197100	2051900
POINT OF REDIVERSION #2	6167500	2067500
POINT OF REDIVERSION #3	6183800	2063200

DATUM:
NAD83 State Plane California ZONE III, Feet

PROJECTION:
Lambert Conformal Conic
GCS North American 1983

PUBLIC LAND SURVEY SYSTEM SOURCE:
California Spatial Information Library

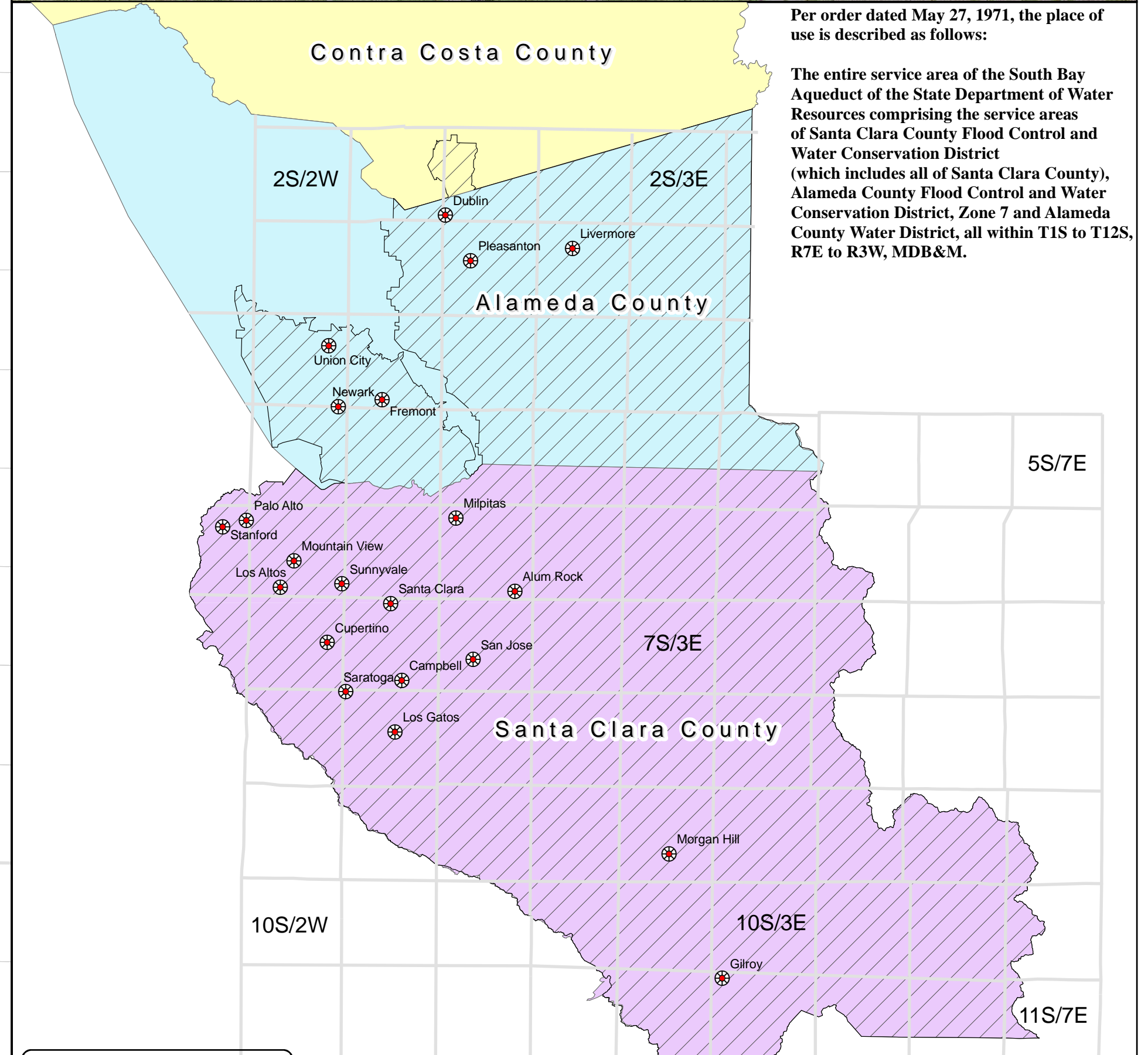
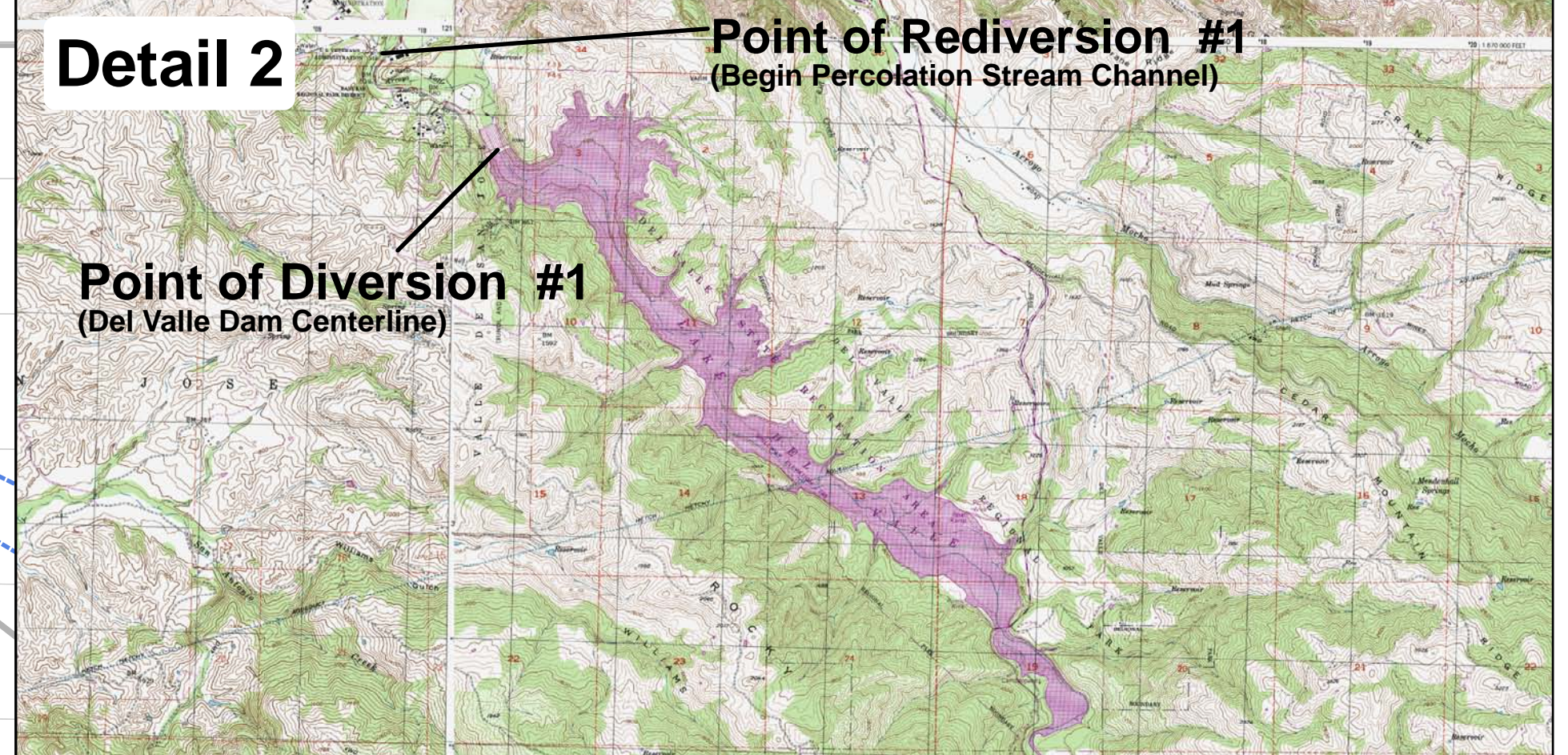
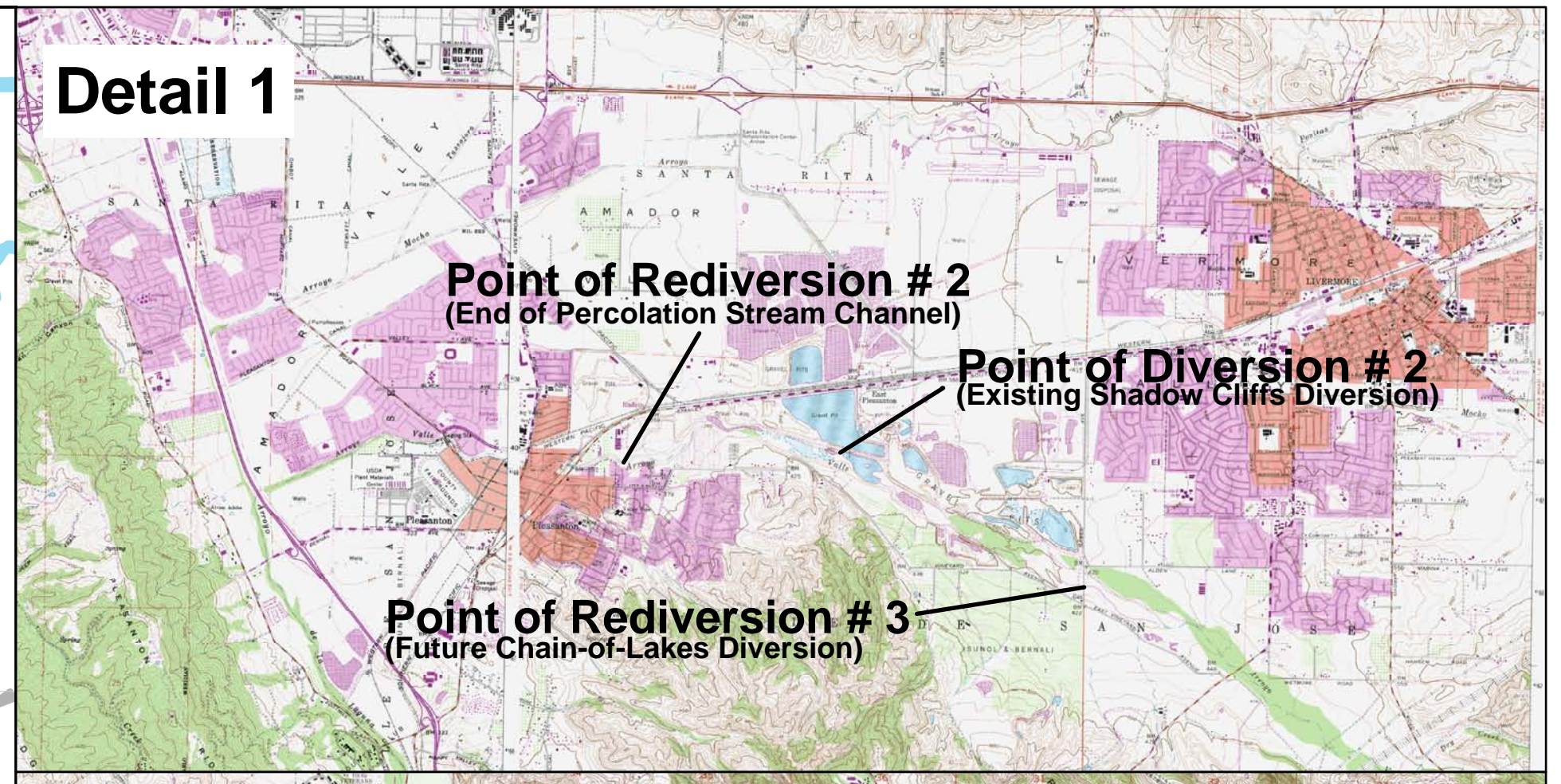
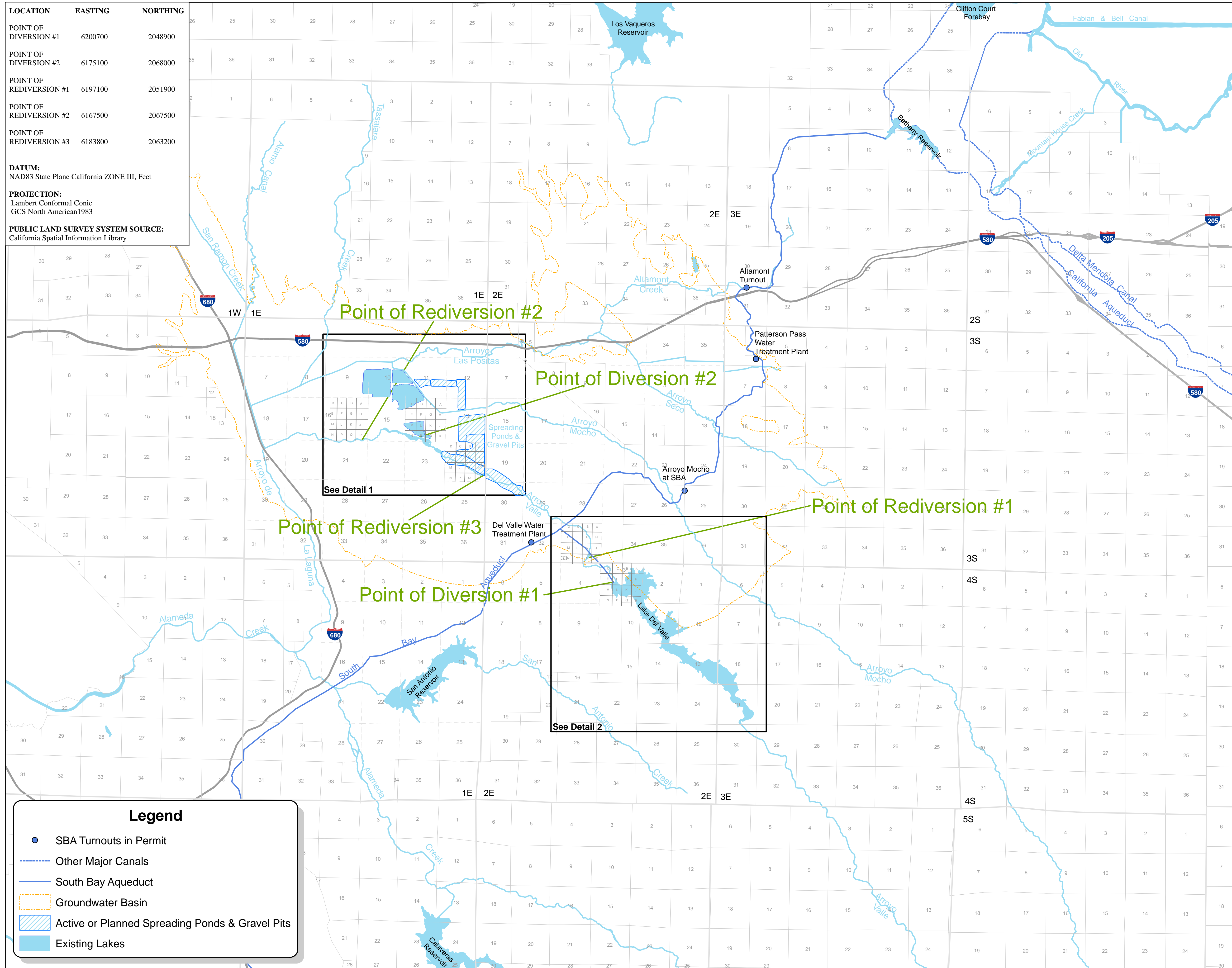

Legend

- SBA Turnouts in Permit
- Other Major Canals
- South Bay Aqueduct
- Groundwater Basin
- ▨ Active or Planned Spreading Ponds & Gravel Pits
- Existing Lakes

Legend

- Cities
- ▨ Place of Use

Scale in Miles



ZONE 7 WATER AGENCY
100 North Canyons Parkway
Livermore, CA 94551

ARROYO VALLE WATER RIGHTS PERMIT No. 11319 (APPLICATION No. 17002)

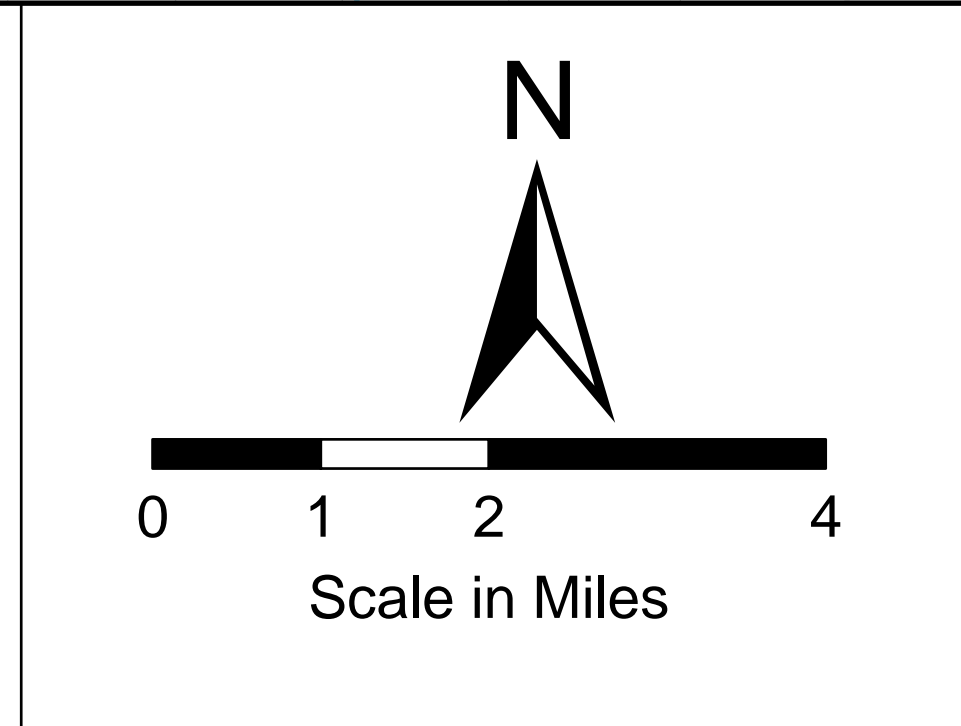

DRAWN BY: Gerald Gates
DESIGNED BY: Sal Segura
DATE: April 21, 2010
FILE: WRE:\Projects\Water Rights\District Map2.mxd

CHECKED BY: Brad Ledesma
APPROVED BY: Jarnail Chahal
SCALE: AS SHOWN