

OWNER MANNING FAMILY TRUST
 SOURCE 5 UNNAMED STREAMS TRIBUTARY TO SAN JUAN CREEK
 POINTS OF DIVERSION:
 (3) NW 1/4 OF NW 1/4 OF PROJECTED SECTION 32
 (4) SE 1/4 OF SW 1/4 OF PROJECTED SECTION 29
 (7) NE 1/4 OF NW 1/4 OF PROJECTED SECTION 30
 (8) NW 1/4 OF SE 1/4 OF PROJECTED SECTION 29
 (10) SW 1/4 OF SE 1/4 OF PROJECTED SECTION 29
 POINT OF REDIVERSION: NW 1/4 OF NE 1/4 OF PROJECTED SECTION 32
 WITHIN T12S, R4E, MDB&M COUNTY OF SAN BENITO
 U.S.G.S. QUAD: SAN JUAN BAUTISTA DATE: PH. RE. 1981 SCALE: 1:24,000

STATE OF CALIFORNIA
 CALIFORNIA ENVIRONMENTAL PROTECTION AGENCY
 STATE WATER RESOURCES CONTROL BOARD
 DIVISION OF WATER RIGHTS
 APPLICATION NO. 16875A
 PERMIT NO. 10987
 LICENSE NO. 6023A
 LICENSE
 DATE: 2/10/2015 DRAWN: JMH CHECKED: MJM

Note: This map does not constitute a public land survey as defined by California Business & Professions Code section 8726. It has been prepared for descriptive purposes only.

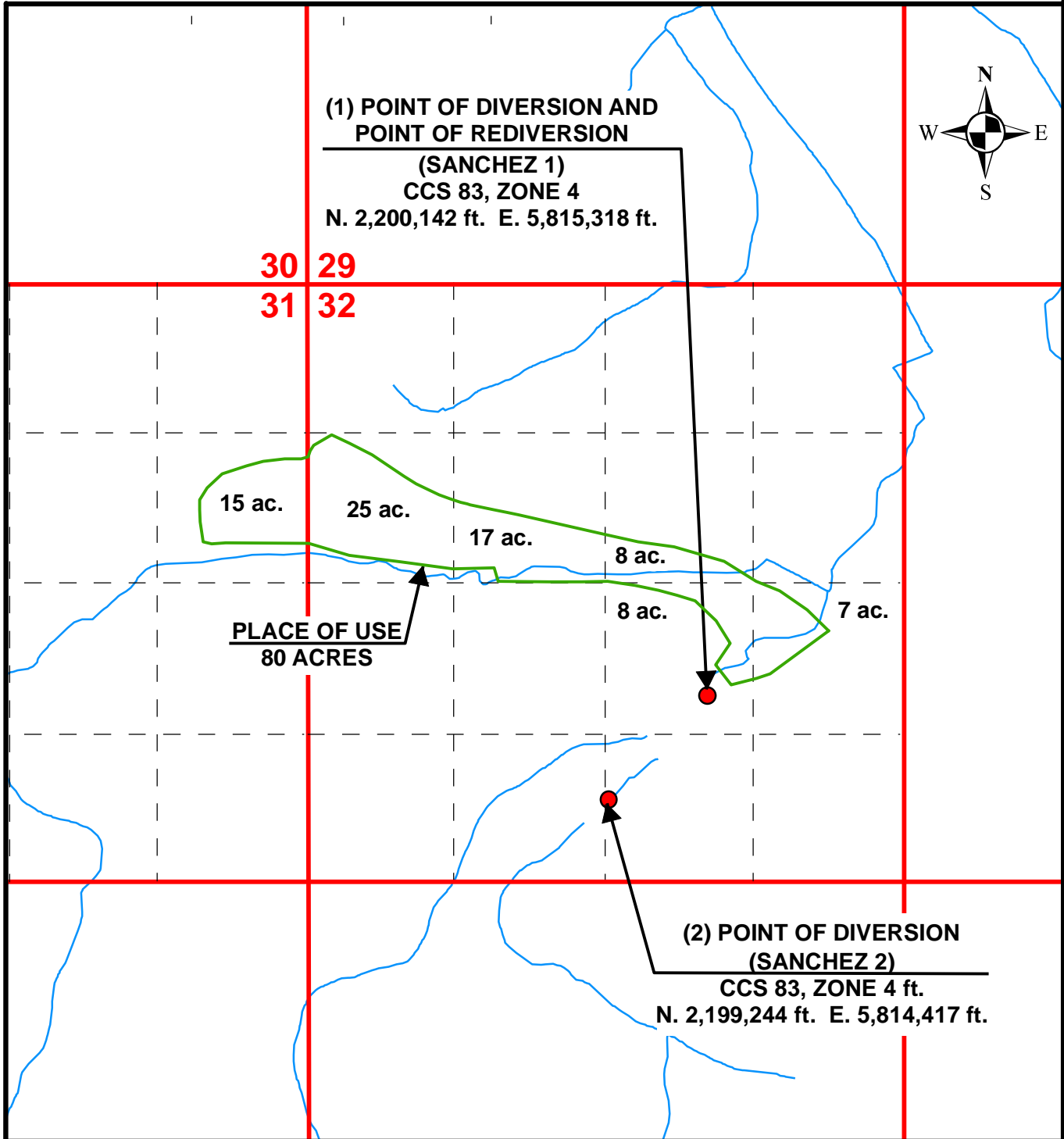

**(1) POINT OF DIVERSION AND
POINT OF REDIVERSION**

**(SANCHEZ 1)
CCS 83, ZONE 4
N. 2,200,142 ft. E. 5,815,318 ft.**



**30 29
31 32**

15 ac.

25 ac.

17 ac.

8 ac.

8 ac.

7 ac.

**PLACE OF USE
80 ACRES**

**(2) POINT OF DIVERSION
(SANCHEZ 2)**

**CCS 83, ZONE 4 ft.
N. 2,199,244 ft. E. 5,814,417 ft.**

OWNER HARVEY S. NYLAND AND GLADYS M. NYLAND
1999 FAMILY TRUST
SOURCE (1)(2) UNNAMED STREAMS TRIBUTARY TO SAN JUAN CREEK
POINTS OF DIVERSION (1) NW 1/4 OF SE 1/4
(2) SW 1/4 OF SE 1/4
OF PROJECTED SECTION 32
WITHIN T12S, R4E, MDB&M
COUNTY OF SAN BENITO

STATE OF CALIFORNIA
CALIFORNIA ENVIRONMENTAL PROTECTION AGENCY
STATE WATER RESOURCES CONTROL BOARD
DIVISION OF WATER RIGHTS
APPLICATION NO. 16875B
PERMIT NO. 10987
LICENSE NO. 6023B
LICENSE

U.S.G.S. QUAD: SAN JUAN BAUTISTA DATE: PH. RE. 1981 SCALE: 1:20,000

DATE: 2/22/2017

DRAWN: JMH

CHECKED: MJM

Note: This map does not constitute a public land survey as defined by California Business & Professions Code section 8726. It has been prepared for descriptive purposes only.