

EXHIBIT A

Table 3.0-4. Estimates of Unappropriated SAR Water Available for Capture by Muni/Western for Base Period WY 1961-62 through WY 1999-2000
Project Diversion Capacity of 500 cfs
 (Values in Acre-Feet)

Scenario	Project Scenario D		Project Scenario B		Project Scenario B		Project Scenario B		Project Scenario B		Project Scenario B		Project Scenario B		Project Scenario B	
	1	2	3	4	5	6	7	8	9	10	11	12	13	14	15	16
Senior Claimant Diversions																
Conservation District Diversion																
Environmental Habitat Release																
Seasonal Storage																
Cumulative Total																
Senior Claimant Diversions	1,416,606	1,416,607	1,416,607	1,416,608	1,416,608	1,416,610	1,416,610	1,416,610	1,038,137	1,038,139	1,038,139	1,038,138	1,038,128	1,038,132	1,038,131	1,038,131
Reservoir Evaporation	3,218	3,196	3,234	3,196	3,328	3,196	3,380	3,196	5,734	5,734	5,783	5,608	6,029	5,608	6,081	5,608
Conservation District Diversion	398,466	398,466	398,466	398,466	398,466	107,060	107,060	107,060	404,980	404,980	404,980	404,980	193,483	193,483	193,483	193,483
Environmental Habitat Release	27,769	27,769	27,769	-	35,703	35,703	-	-	35,703	35,703	-	-	39,670	35,703	-	-
Total Muni/Western Potential Capture	407,312	400,599	431,097	420,165	680,406	663,260	712,085	688,520	748,045	727,788	768,762	740,623	954,556	916,718	981,931	936,212
Undiverted from SAR*	38,503	45,237	42,470	53,439	48,772	66,047	52,739	76,488	59,275	79,656	74,210	102,525	60,008	102,230	72,248	118,437
Total	2,291,874	2,291,874	2,291,874	2,291,874	2,291,874	2,291,874	2,291,874	2,291,874	2,291,874	2,291,874	2,291,874	2,291,874	2,291,874	2,291,874	2,291,874	2,291,874
Average Annual																
Senior Claimant Diversions	36,323	36,323	36,323	36,323	36,323	36,323	36,323	36,323	26,619	26,619	26,619	26,619	26,619	26,619	26,619	26,619
Reservoir Evaporation	83	82	83	82	85	82	87	82	147	144	148	144	155	144	156	144
Conservation District Diversion	10,217	10,217	10,217	10,217	2,745	2,745	2,745	2,745	10,384	10,384	10,384	10,384	4,961	4,961	4,961	4,961
Environmental Habitat Release	712	712	712	-	915	915	-	-	915	915	-	-	1,017	915	-	-
Total Muni/Western Potential Capture	10,444	10,272	11,054	10,773	17,446	17,007	18,259	17,654	19,181	18,661	19,712	18,990	24,476	23,506	25,178	24,005
Undiverted from SAR*	987	1,160	1,089	1,370	1,251	1,694	1,352	1,961	1,520	2,042	1,903	2,629	1,539	2,621	1,853	3,037
Maximum Annual																
Senior Claimant Diversions	58,528	58,528	58,528	58,528	58,528	58,528	58,528	58,528	45,245	45,245	45,245	45,245	45,245	45,245	45,245	45,245
Reservoir Evaporation	278	273	278	273	343	273	343	273	410	368	410	368	551	368	573	368
Conservation District Diversion	56,953	56,953	56,953	56,953	10,400	10,400	10,400	10,400	48,152	48,152	48,152	48,152	10,400	10,400	10,400	10,400
Environmental Habitat Release	3,967	3,967	3,967	-	3,967	3,967	-	-	3,967	3,967	-	-	7,934	3,967	-	-
Total Muni/Western Potential Capture	104,294	104,294	108,261	108,261	128,351	126,721	132,318	130,688	145,880	144,520	145,880	144,520	166,402	158,831	173,580	162,064
Undiverted from SAR*	22,101	28,505	26,068	32,472	30,024	41,347	33,991	45,314	34,538	41,841	40,703	47,971	34,745	56,408	38,962	61,109

* Estimate (on a monthly basis) of the quantity of water remaining in the channel below Cuttle Weir after all diversions have occurred.

- Model input variables that are common to all scenarios include the following (variables described in OPMODEL documentation):
- a) Values shown in table for Total Potential Capture and Undiverted from SAR are estimated using OPMODEL and Allocation Model
 - b) Synthesized hydrology based on re-operated Bear Valley Dam
 - c) Release of continual 3 cfs from dam to account for groundwater interruption by the dam foundation
 - d) USGS gage differences and rounding accounted for in senior water claimant diversions
 - e) Conservation District diversion capacity = 300 cfs
 - f) Release frequency for environmental releases is no more than every 6 months for 8 scenarios with environmental releases
 - g) Maximum number of environmental releases = 100% of potential releases for 6 of the scenarios with environmental releases
 - h) Maximum annual diversion by Muni/Western = 200,000 afy
 - i) Percent of available dam release un-divertable through Plunge Pool Pipeline = 0%
 - j) Flood/Conservation target storages from USACE Feasibility Report and Interim Water Control Plan
 - k) Evaporation rates from USACE Feasibility Report

EXHIBIT B

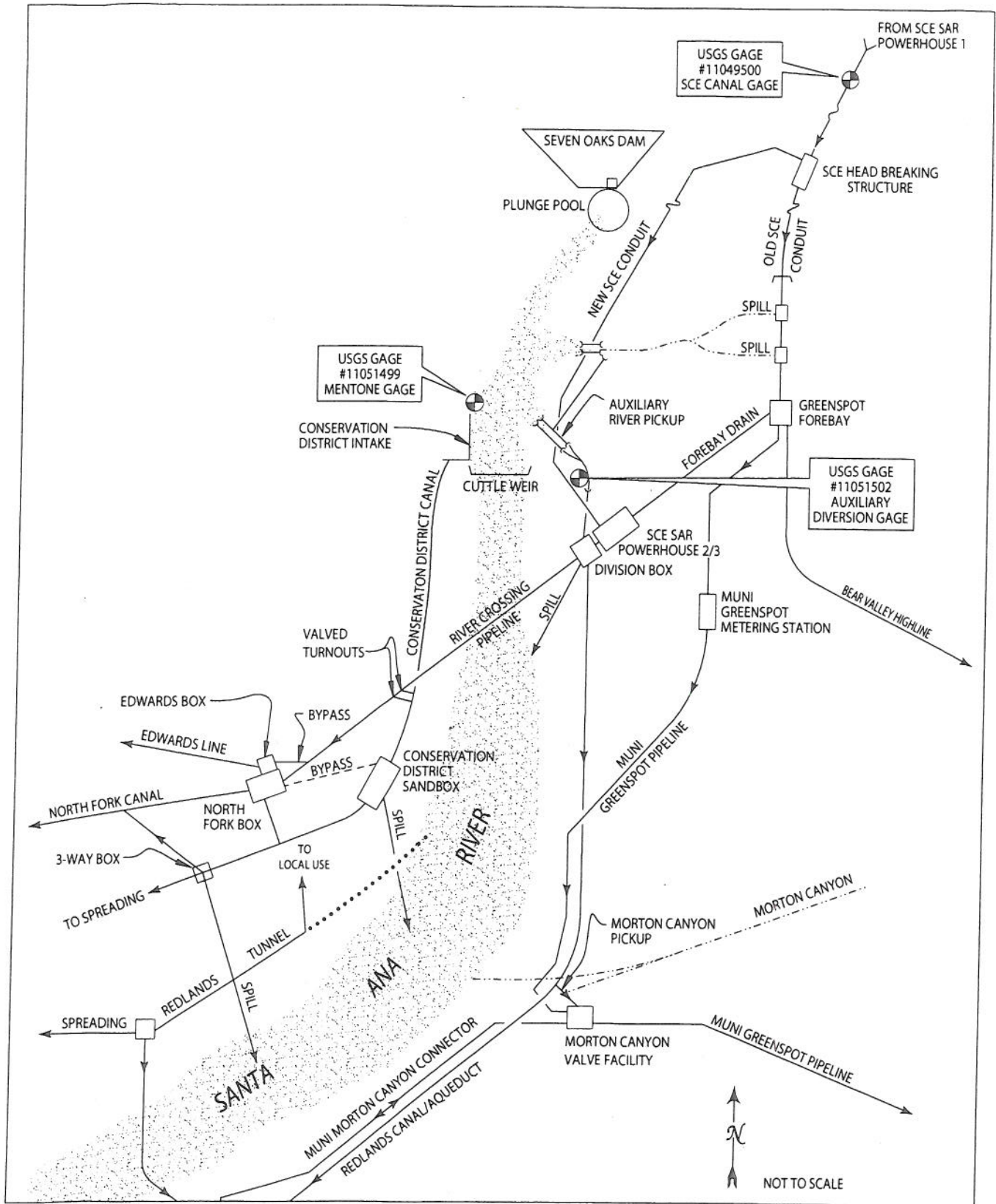
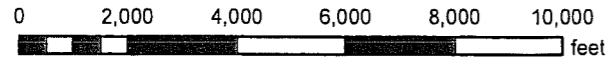
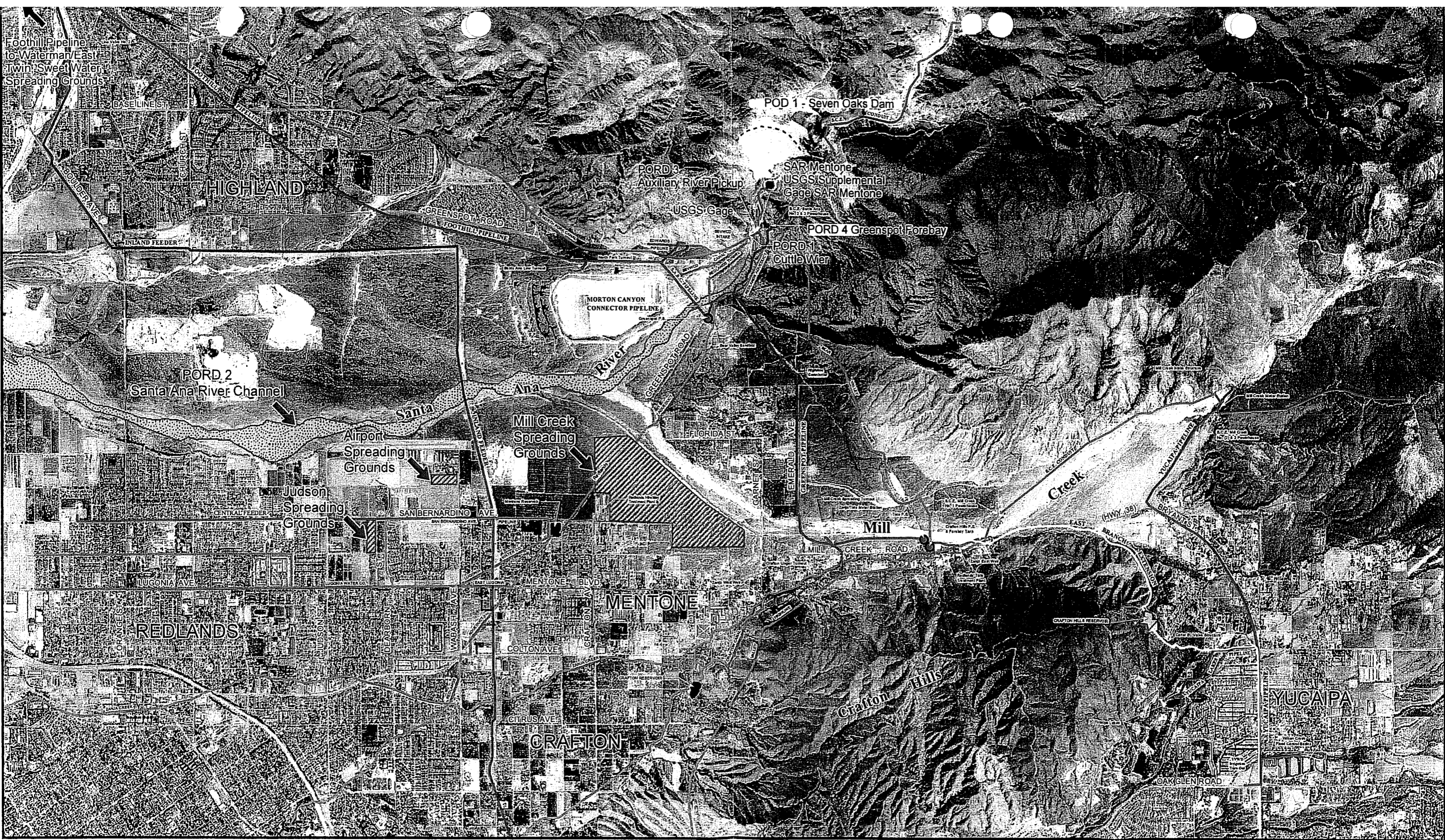

Figure 2.2-1. Schematic of Water Control Features and Gages in the Santa Ana River Canyon

EXHIBIT C



1:42,000 1 inch = 3,500 feet

East End Facilities Map

- SBVMWD Facilities
- DWR Facilities
- MWDS Facilities
- SCE Facilities
- Local Agency Facilities



EXHIBIT D

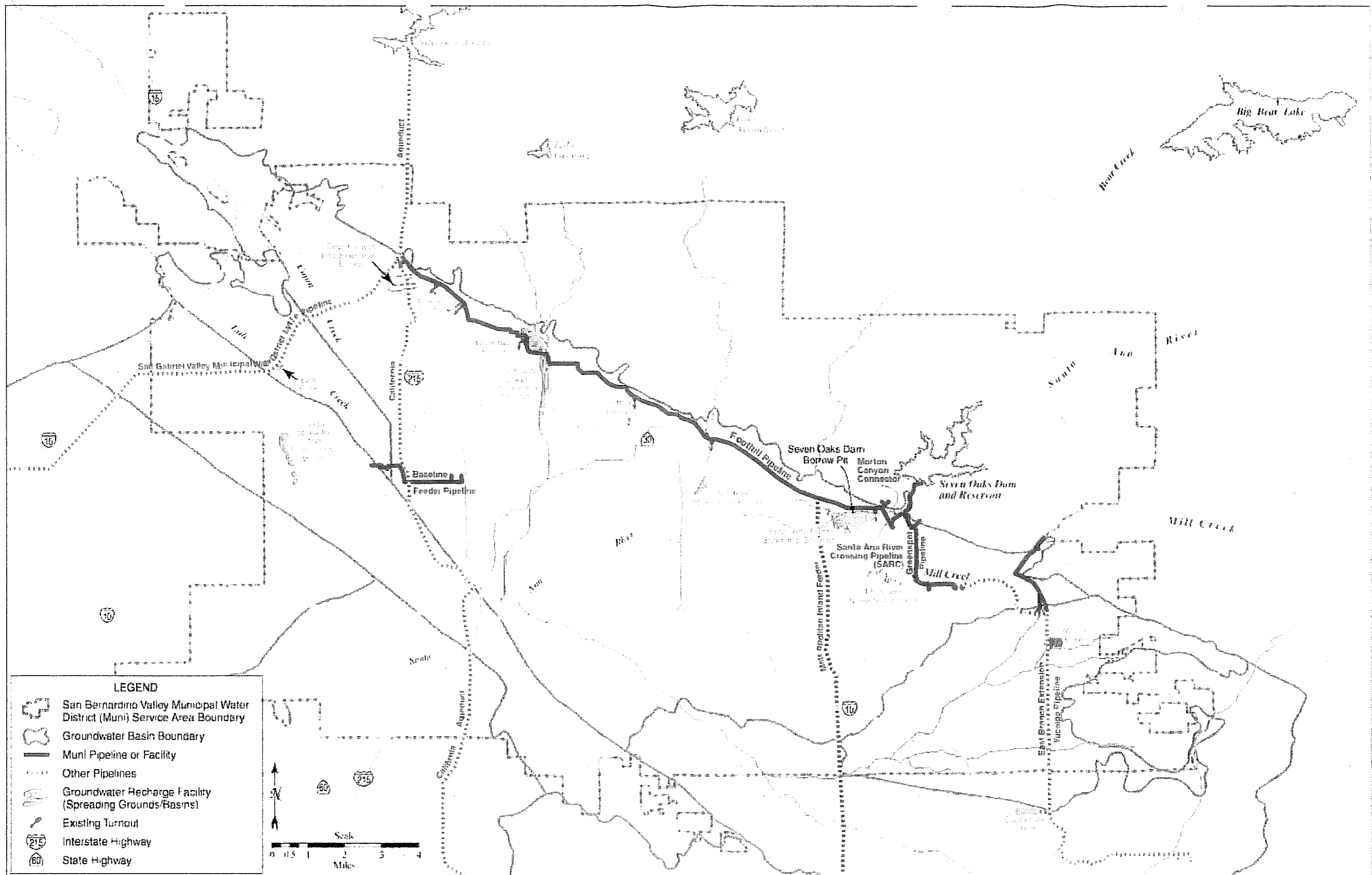

Figure 2-2. Groundwater Recharge Facilities and Underlying Groundwater Basins

EXHIBIT E

POD/ PORD No.	POD/PORD Name	California Coordinates 1983 Zone 5	California Coordinates (NAD 27)	Zone	Point is within	Section	Township	Range	Base and Meridian
POD 1	Seven Oaks Dam	North 1,867,532 East 6,837,528	North 227,107 East 2,276,130		NE 1/4 of NW 1/4	4	1S	2W	SBB&M
	PORD 1	North 1,862,706 East 6,833,882	North 222,281 East 2,272,485		SW 1/4 of SW 1/4	4	1S	2W	SBB&M
PORD 2	Santa Ana River Streamreach	North 1,862,706 East 6,833,882	North 222,281 East 2,272,485		SW 1/4 of SW 1/4	4	1S	2W	SBB&M
	Between Cuttle Weir and E Street	North 1,847,108 East 6,773,424	North 206,682 East 2,212,027		SW 1/4 of SE 1/4	21	1S	4W	SBB&M
PORD 3	Auxiliary River Pickup	North 1,862,975 East 6,834,182	North 222,550 East 2,272,784		SW 1/4 of SW 1/4	4	1S	2W	SBB&M
	PORD 4	North 1,862,984 East 6,834,804	North 222,559 East 2,273,407		SE 1/4 of SW 1/4	4	1S	2W	SBB&M

EXHIBIT F

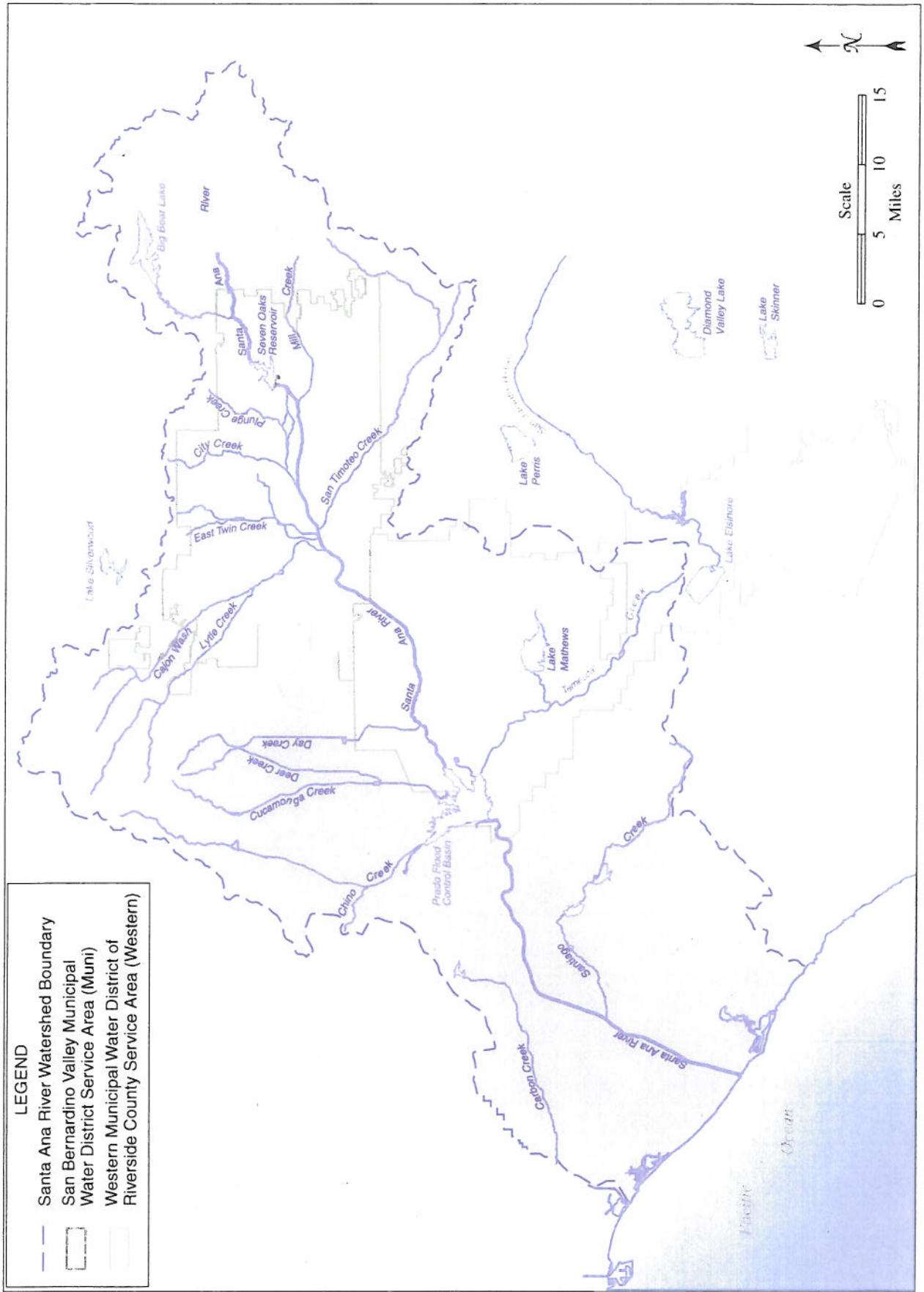

Figure 3.1-1. Santa Ana River Watershed, Gaging Stations, and Muni/Western Service Areas

EXHIBIT G

**Agreement Regarding State Water Resources Control Board
Temporary Urgency Permit No. 21212**

This Agreement Regarding State Water Resources Control Board Temporary Urgency Permit No. 21212 ("Agreement") is entered into and effective this 31st. day of March, 2008 by and among the San Bernardino Valley Municipal Water District ("Valley District"), the San Bernardino Valley Water Conservation District (the "Conservation District") and the Western Municipal Water District of Riverside County ("Western"). Valley District, the Conservation District and Western are each referred to as a "Party" and are collectively referred to as the "Parties."

Agreements

1. *No Prejudice/Preservation of Rights and Claims.* Valley District/Western agree that the temporary rights granted pursuant to Application No. 31693 (Temporary Urgency Permit No. 21212) shall be exercised without prejudice to, and not in derogation of, any asserted pre-existing water rights on the Santa Ana River. The Parties intend this Agreement to preserve all rights and claims that they have or may have had regarding rights to divert water from the Santa Ana River.
2. *Request to Amend Application No. 31693 (Temporary Permit No. 21212).* Valley District/Western agree to request the State Board to make the language of paragraph 1 above a condition of any rights granted pursuant to Application No. 31693 (Temporary Urgency Permit No. 21212). The Conservation District agrees that it will not protest Application No. 31693 (Temporary Urgency Permit No. 21212).
3. *Use of Conservation District Facilities.* The Conservation District agrees to make its facilities available to Valley District/Western for any temporary water right granted pursuant to Application No. 31693 (Temporary Urgency Permit No. 21212), on the same terms and conditions as the Easement and License Agreement executed February 6, 2008.
4. *Diversions from the Santa Ana River.* The temporary rights granted pursuant to Application No. 31693 (Temporary Urgency Permit No. 21212) shall be exercised in a manner consistent with the April 5, 2007 stipulation filed with the State Water Resources Control Board, except for paragraph 4(c) below, in the following priority order:
 - a. First, the rights of Bear Valley Mutual Water Company *et al.* to the first 88 cfs of natural flows of the Santa Ana River.
 - b. Second, the rights of the Conservation District pursuant to License Nos. 2831 and 2832, for a total of up to 10,400 af.

- c. Third, the temporary rights granted pursuant to Application No. 31693 (Temporary Urgency Permit No. 21212), which shall substitute for any rights that the SWRCB may grant Valley District/Western pursuant to Application No. 31165. Valley District/Western and the Conservation District agree, in order to avoid a potential dispute relating to Application No. 31693 (Temporary Urgency Permit No. 21212), and for the initial 180-day term of Temporary Permit No. 21212 only, to waive the provisions of paragraph 5(e) of Exhibit A of the August 2005 Settlement Agreement among Valley District/Western and the Conservation District in connection with Application No. 31693 (Temporary Urgency Permit No. 21212).
5. *No Admissions.* Nothing in this Agreement shall be construed as an admission by any party regarding any subject matter of this Agreement, including but not limited to the priority, nature, quantity or other characteristics of any water rights of the parties or a waiver of any contentions of any party regarding such rights.

SAN BERNARDINO VALLEY MUNICIPAL WATER DISTRICT

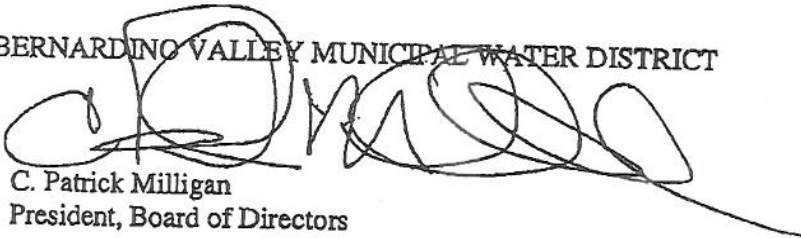
By: C. Patrick Milligan
President, Board of Directors

SAN BERNARDINO VALLEY WATER CONSERVATION DISTRICT

By: Melody Henriques McDonald
President, Board of Directors

WESTERN MUNICIPAL WATER DISTRICT OF RIVERSIDE COUNTY

By: S.R. Al Lopez
President, Board of Directors