

Attachment 10

1. Photo between proposed upper and lower inflatable dams. (Immediately downstream of diversion)



2. Photo between proposed upper and lower inflatable dams.



- 3. The water is going to be used throughout the Coto de Caza development for irrigation of community green belts and the golf course. Photo of golf course is provided.

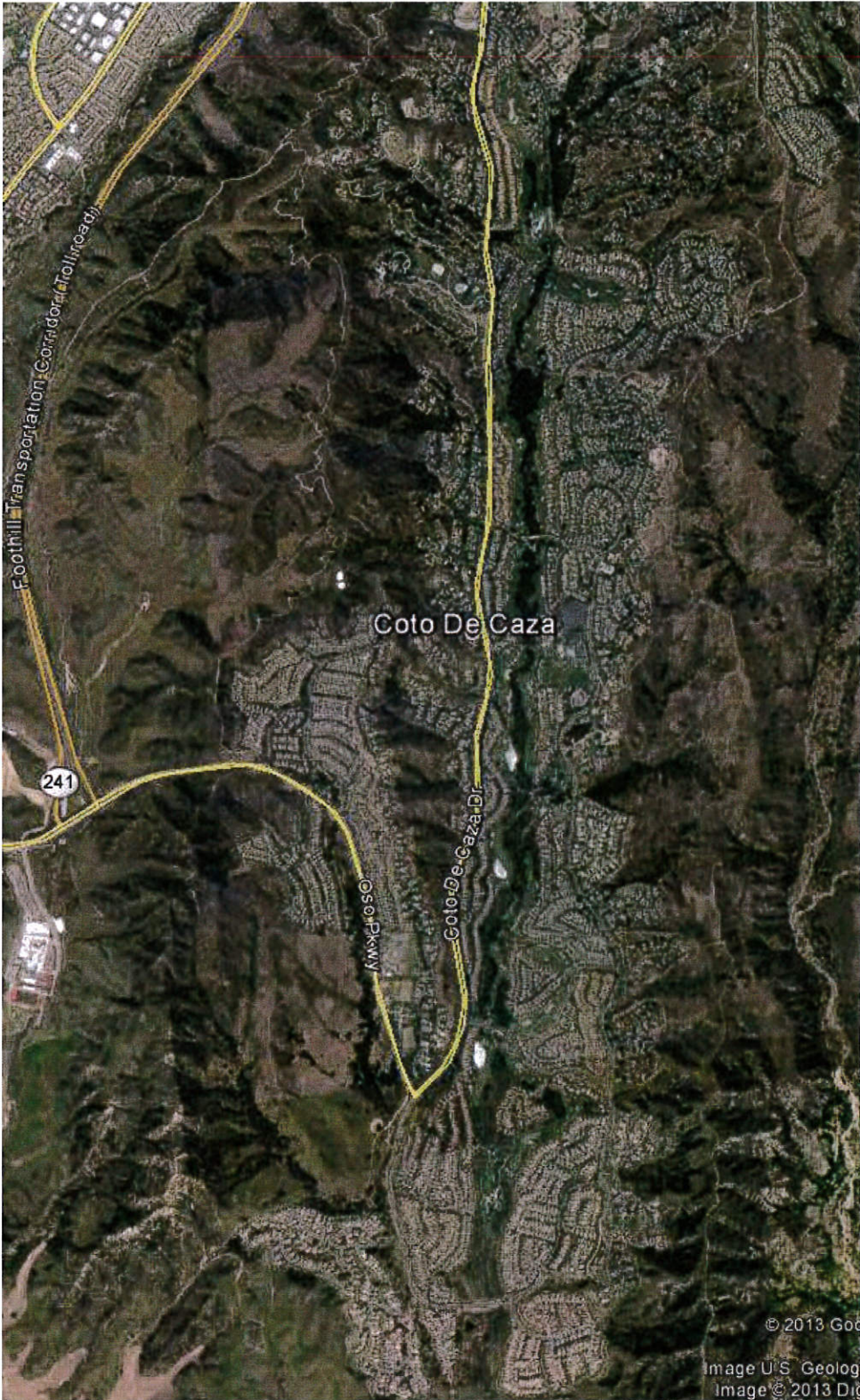

Attachment 10

1. Photo between proposed upper and lower inflatable dams. (Immediately downstream of diversion)



2. Photo between proposed upper and lower inflatable dams.



- 3. The water is going to be used throughout the Coto de Caza development for irrigation of community green belts and the golf course. Photo of golf course is provided.

