

Deer Creek Waste Water Treatment Plant - Place of Diversion



Deer Creek WWTP Point of Diversion
Township/Range: 9N 9E
Section: 21
1/4 1/4 Section: NENE
State Plane (Zone II, NAD83, Feet):
Easting 6851265.6783, Northing 1991902.6348 feet

● Point of Diversion

□ PLSS Sections

Date: 2/25/2014



0 250 500 Feet



El Dorado Irrigation District

Exhibit A

Deer Creek Waste Water Treatment Plant - Place of use

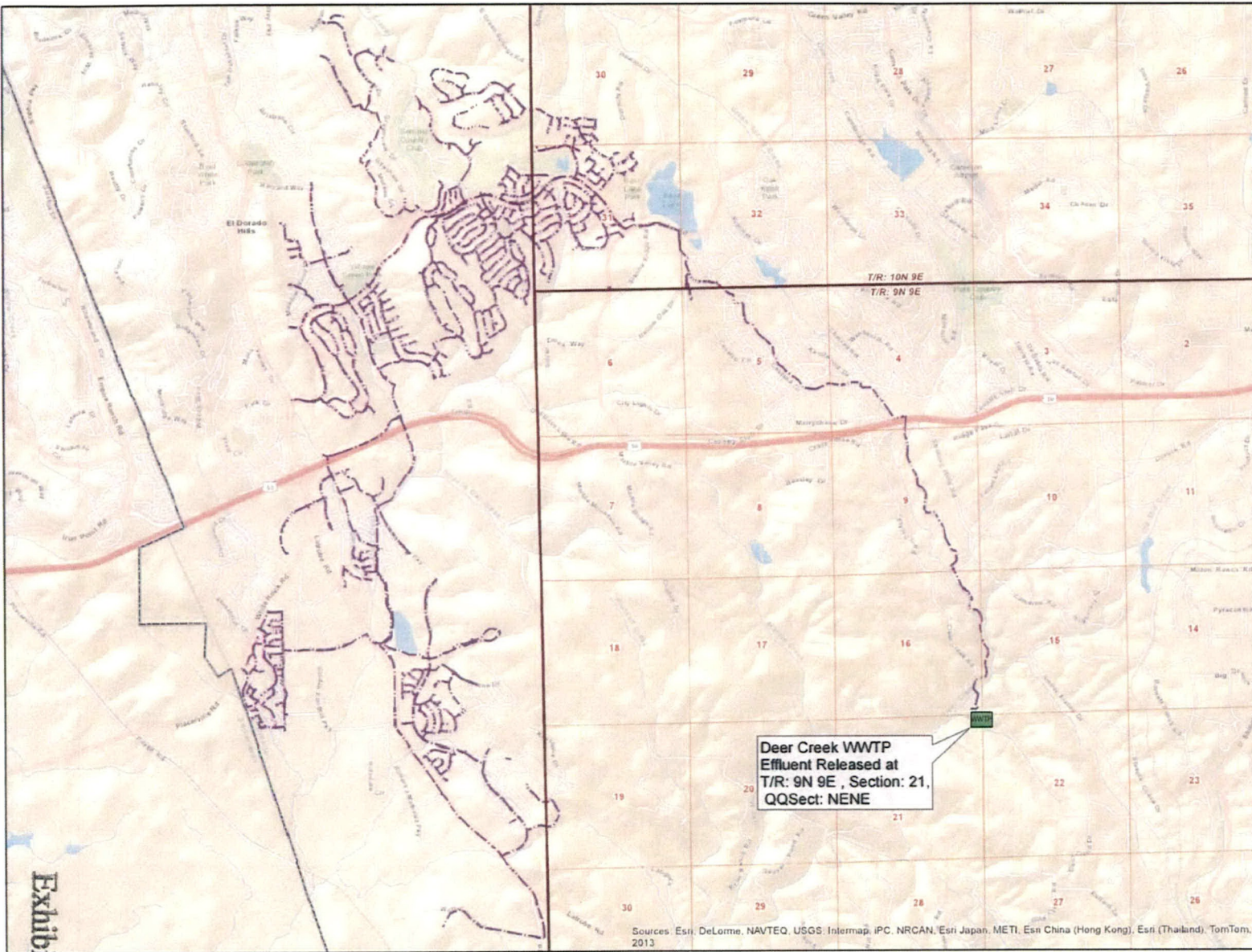

- Township/Range
- Sections
- 1/4 1/4 Sections
- COUNTY LINE
- Recycled Water Service
- Recycled Water Mains



0 0.25 0.5 1 Miles



El Dorado Irrigation District

Date: 2/25/2014

Sources: Esri, DeLorme, NAVTEQ, USGS, Intermap, IPC, NRCAN, Esri Japan, METI, Esri China (Hong Kong), Esri (Thailand), TomTom, 2013

Exhibit B

Attachment One

Pursuant to the Governor's Declarations of a drought emergency issued on January 17, 2014, April 25, 2014, and April 1, 2015, this action would be exempt from the provisions of Public Resources Code sections 2100, et seq.