

Township N^o 1 North

Range N^o 4 West

San Bernardino Mer^{id}

Recd. with Sur. Genl's letter of Aug. 30, 1878
Report 37546

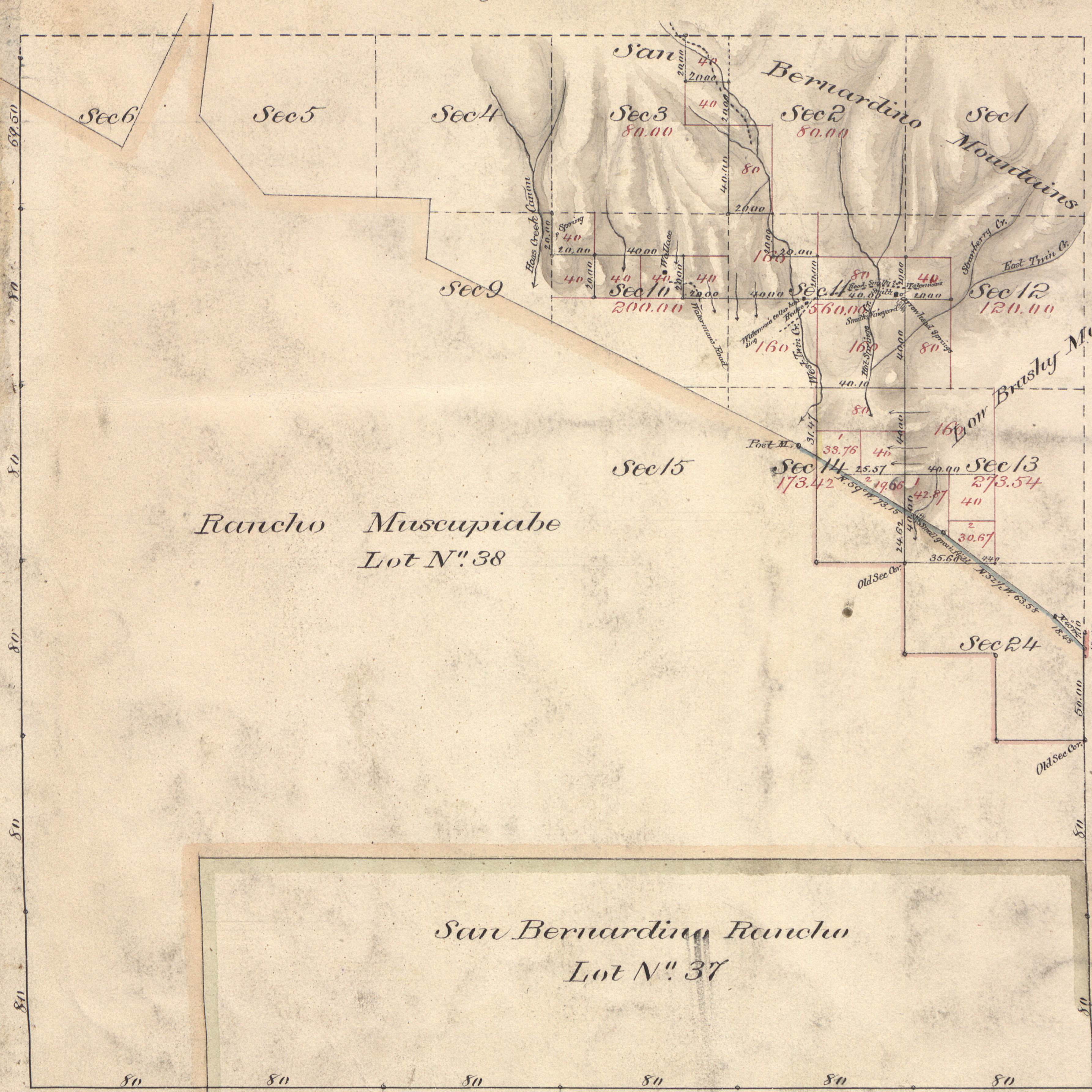

Rancho Muscupiabe
Lot N^o 38

San Bernardino Rancho
Lot N^o 37

Aggregate Area of Public land surveyed	1486.96 Acres
Estimated area of Private Grants and unsurveyed M ^t land	21553.04 "
<u>Aggregate</u>	<u>23040.00 "</u>

Mag. Var. 14^o 25' E. (Ferris)

Surveys Designated	By Whom Surveyed	Date of Contract	Amount of Surveys	When Surveyed
South boundary of Township	Henry Washington	January 27 th 1853		1853
East and West boundaries of Township	A. B. Gray	October 7 th 1852		1853
Boundaries of Lot N ^o 37	John La Croze	Insts. June 3 rd 1857		1857
" " " " 38	Henry Hancock	" October 14 th 1857		1857
Section and legal subdivision lines (red)	" " "	October 15 th 1857		1858
East boundary of Township (red)	E. T. Ferris	November 3 rd 1876		1877
Section and legal subdivision lines	" " "	" " "	0 mts. 1 inch. 00ths	"
Legal subdivision line (yellow) resurveyed	" " "	" " "	8 " 55 " 67 "	"
Boundaries of Lot N ^o 38 (blue) resurveyed	" " "	" " "	0 " 31 " 47 "	"
			1 " 75 " 21 "	May 25 th 1877

The above map of Township N^o 1 North, Range N^o 4 West, San Bernardino Meridian, is strictly conformable to the field notes of the surveys thereof on file in this office, which have been examined and approved
 Surveyor General's Office
 San Francisco, California
 August 30th 1878

Posted Dec. 5, 1878,
C.M.F.

Pho. Wagner
Surv. Genl. Cal.