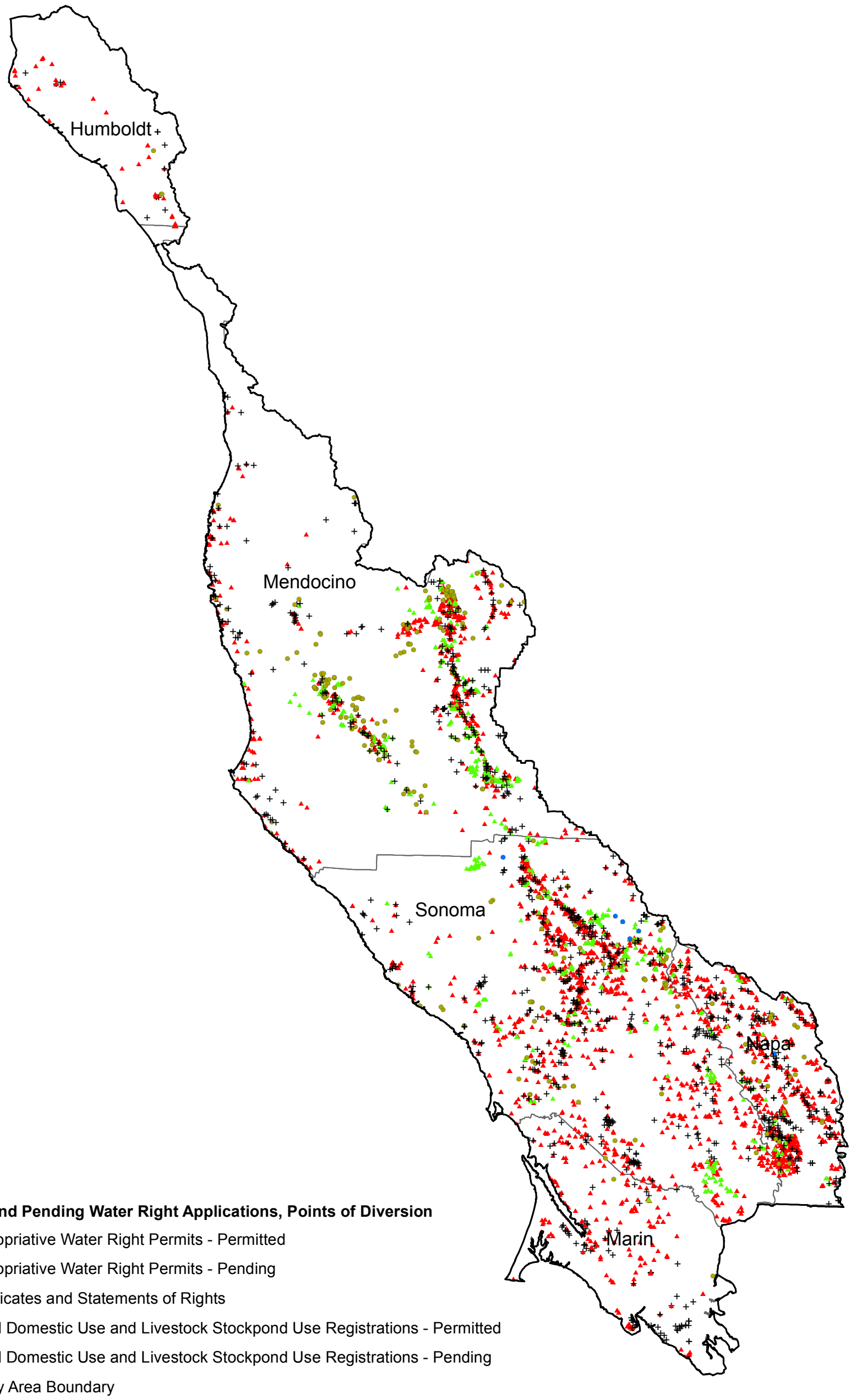

Permitted and Pending Water Right Applications, Points of Diversion

- Appropriative Water Right Permits - Permitted
- Appropriative Water Right Permits - Pending
- Certificates and Statements of Rights
- Small Domestic Use and Livestock Stockpond Use Registrations - Permitted
- Small Domestic Use and Livestock Stockpond Use Registrations - Pending
- Policy Area Boundary
- County Boundaries

N
W E
S

Permitted and Pending Water Right Applications, Points of Diversion

0 10 20
Miles

Figure A.2

j:\jn2172\atwater_supply_fgA2.mxd 8/8/2007 Z. Stanley